

25210.5/B992/67-68
STORAGE

CHAMBER OF COMMERCE
MARY'S UNIVERSITY LIBRARY

san antonio

CHAMBER OF COMMERCE

153 NAVARRO • SAN ANTONIO, TEXAS 78205

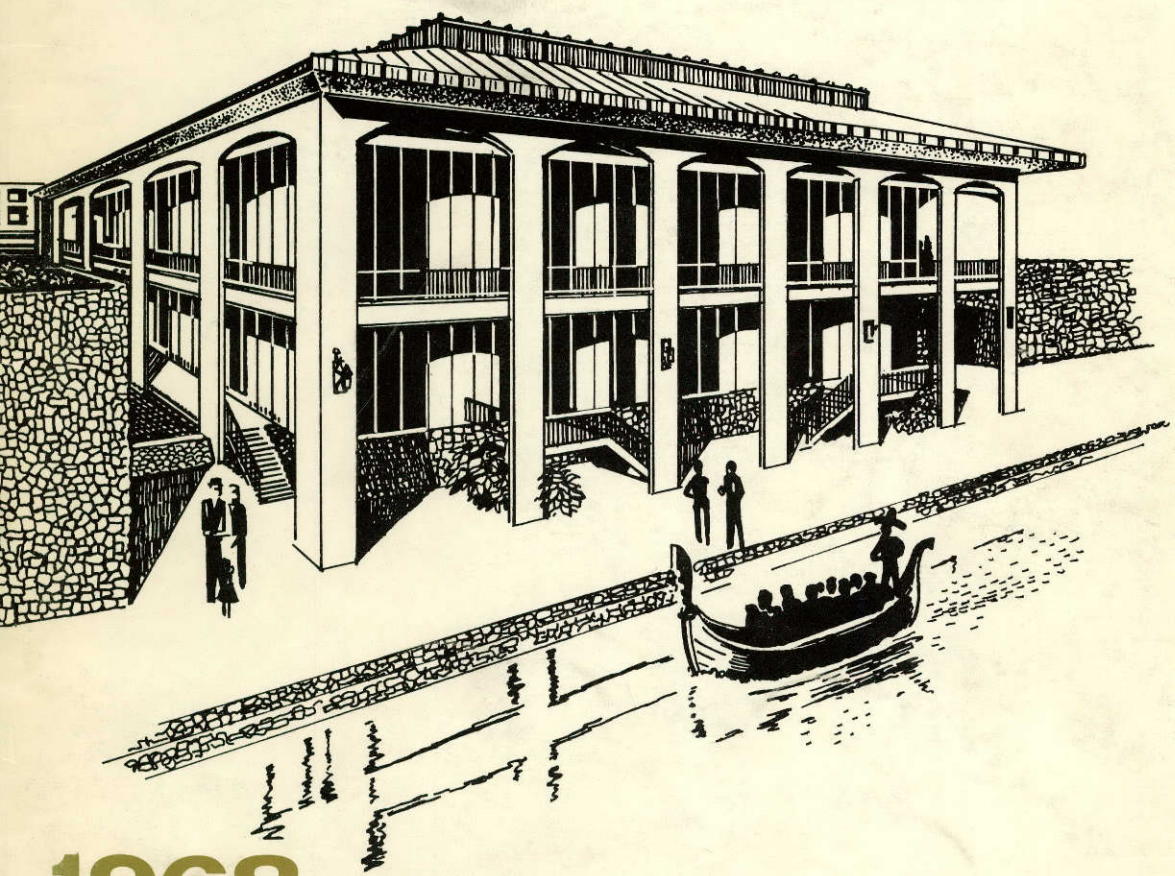

1968

BUYERS GUIDE

MEMBERSHIP DIRECTORY \$5.00

FROM $\frac{1}{4}$ HORSE POWER TO 500 HORSEPOWER

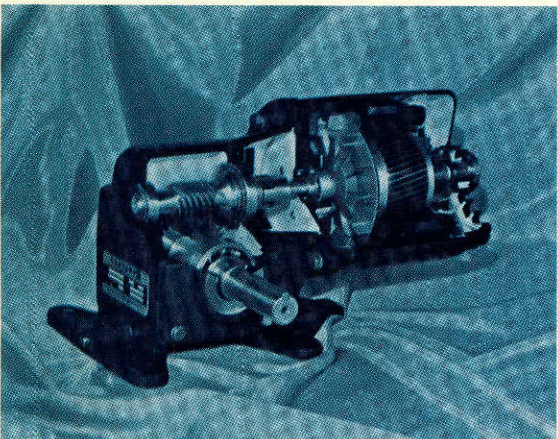
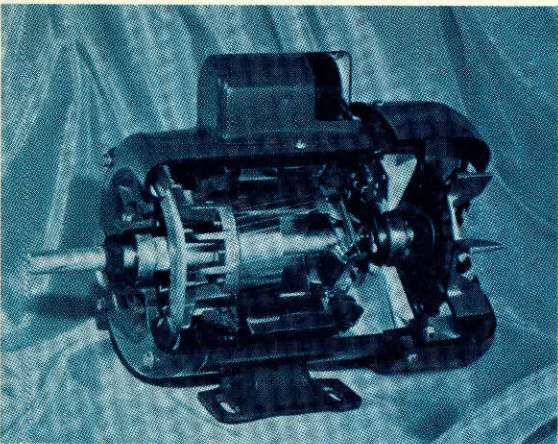
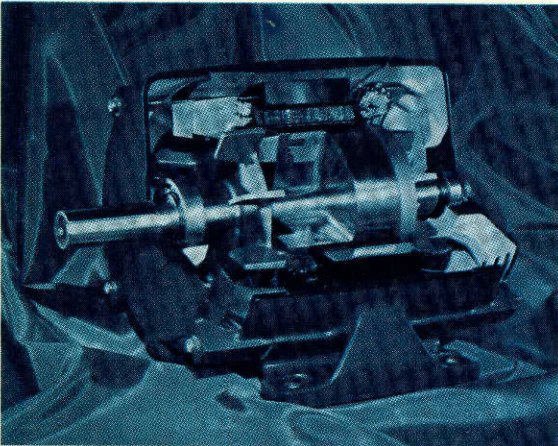
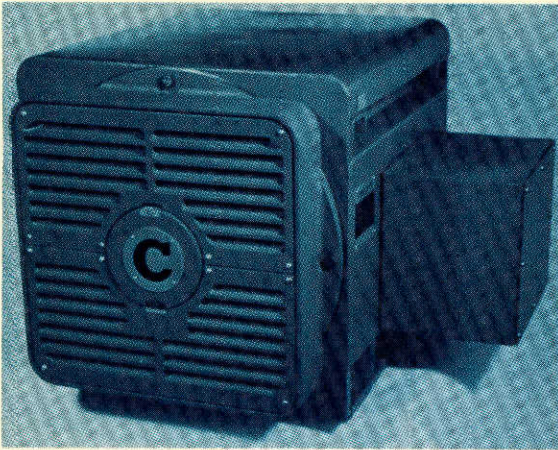

sa

CENTURY MOTORS

**San Antonio
Armature
Works Inc.**

AUTHORIZED CENTURY DISTRIBUTORS

Authorized Repair Service For:

ALLIS CHALMERS — BELL & GOSSETT — CENTURY
DIEHL — ELECTRO-DYNAMIC — FLINT & WALLING
ELLIOTT (CROCKER - WHEELER) — FRANKLIN
GENERAL ELECTRIC — HOWELL — KINGSTON
CONLEY — LELAND — MARATHON — NEWMAN
OHIO — PEERLESS — SHELBY — A. O. SMITH
STERLING — U. S. WAGNER — WHIRL-A-WAY

Complete rebuilding of Pump & Motor Units

Repairing and Rebuilding of Commercial Generators — AC - DC

Pump and motor shafts metallized (bronze - steel - stainless steel)

637 N. FLORES ST. • CA 7-0291 • SAN ANTONIO, TEXAS

Beacon Circle



SAN ANTONIO'S TOTALLY PLANNED... INDUSTRIAL DISTRICTS

PURCHASE-BUILD-LEASE

ARCHITECTURAL CONTROL • CITY UTILITIES

Ready Access to Freeways and Major Thoroughfares
Landscaping • Parking • Roomy for Growth

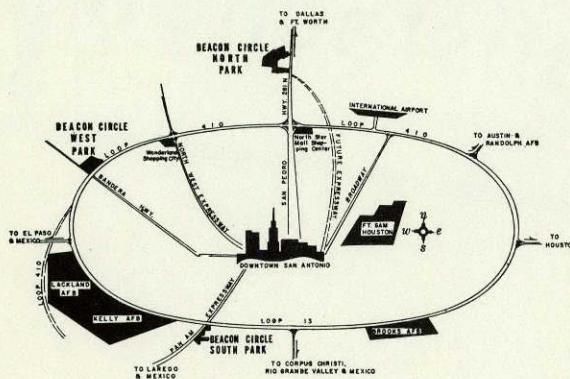

- Distribution Warehouses
- Sales Offices
- Industrial Supply Houses
- Service Companies
 - Motel Sites
- Shopping Centers

H. B. ZACHRY PROPERTIES 3740 COLONY OX 6-2522

Tindall & Son Pontiac, Incorporated

3915 San Pedro

Phone PE 6-1561

- 
- ◆ Sales
 - ◆ Service and
 - ◆ Satisfaction

SAN ANTONIO, TEXAS

1968 Buyers Guide

Official membership directory of the San Antonio Chamber of Commerce, January, 1968

Ronald Zane Chastain
Editor-Business Manager

Advertising Director Advertising Representative
Richard C. Neely Rose Pomerantz

Circulation Manager
Sharon L. Clarke

Jack King Helen Hensel
Membership Department

Bill Holchak
Roger Ridings
Associate Editors

Contents:

The President's Page.....	7
Chamber-Tourist Information Center.....	9
Chamber of Commerce Staff.....	11
Lifetime Members of Chamber.....	21
Membership Roster.....	23
1968 National Business Outlook.....	67
Your Stake in Labor Reform.....	68
Alphabetized Listing of Members.....	69
Advertisers Index.....	93

Editorial Advisory Board: *Chairman*, Lonnie Griffin, S. W. Bell Telephone Co. *Co-Chairman*, Louis Pitluk, The Pitluk Group. Donald W. Garrett, Frost National Bank; Mrs. Bonnie Gavlick, Sommer Drug Stores Co.; Robert Jornayvaz, Jr., Pearl Brewing Co.; Charles W. Kenworthy, St. Mary's University; Morris Mathieu, Handy-Andy, Inc.; John R. McSween, I. B. M.; Bob Miller, Glenn Advertising Agency; Joe Musgrave, City Water Board, Bill Reddell, San Antonio *Express & News*; Harold Scherr, The Juvenile Manufacturing Co.; Harold Scherwitz, San Antonio *Light*; Al Spear, Sears, Roebuck & Co.; Leon Taylor, Trinity University; and Floyd O. Schneider, Lone Star Brewing Co., Officer-in-Charge.



DAVID STRAUS



F. SCHNEIDER



BERNARD BLOOM



JOHN STEEN

CHAMBER OF COMMERCE OFFICERS: President: David J. Straus. Vice-Presidents: Bernard H. Bloom, M.D., Floyd O. Schneider, John T. Steen. Vice-President of Public Relations: Floyd O. Schneider. Treasurer: Charles W. (Bill) Pope. Executive Vice-President: Melvin Sisk. Immediate Past President: Bob A. Roth. Group Chairmen: T. C. Frost, Jr., James L. Hayne, William Ochse. Directors: Earl Abel, W. W. Altgelt, Holt Ather-ton, Charles L. Becker, Frank A. Bennack, Jr., John A. Bitter, Jr., Bernard H. Bloom, M.D., David R. Calvert, Charles E. Cheever, Col. (Ret.), Randall Clay, Ray Ellison, J. W. Erler, T. C. Frost, Jr., James M. Gaines, C. C. Gunn, Jack Hamilton, Jerome K. Harris, Houston H. Harte, James L. Hayne, James M. Kallison, S. E. McCreless, John McDaniel, Jr., Conn L. Milburn, Jr., Kurt A. J. Monier, John J. Monfrey, Leslie R. Neal, C. Schreiner Nelson, William Ochse, Charles W. (Bill) Pope, Dan J. Rheiner, Perry Shankle, Jr., Melvin Sisk, Linden Sledge, John T. Steen, David J. Straus, Frank M. Valdez, J. P. Zachry.

ACE SUPPLY COMPANY

1111 Austin Street
SAN ANTONIO, TEXAS 78208
512 - 223-4268

**Distributors of Industrial Specialties
Manufacturers Agents — Regional Warehouses
Engineering — Sales — Service**

RAMSET—Powder-Actuated Tools, Fasteners, Powder Charges, Hammer-In Tools, Kits, Dynabolt Masonry Anchors, Toggle Bolts, Machine Screw Anchors. **CAINE-STRUT**—Channel, Metal Framing, Fittings. **CARBOR-UNDUM**—Abrasives, Sanding Belts, Grinding Wheels. **CORE-BORE**—Diamond Bits, Drill Rigs. **KIEFFER PRODUCTS**—Crete-Prep Masonry and Concrete Cleaner. **W. R. GRACE** Concrete Admixtures, Hardeners, Caulking, Adhesives, Damp and Dustproofing, Grouting, Patching, Sealers. **SPRING STEEL FASTENERS**—Hit Fasteners. **KINDORF**—Channel, Brackets, Pipe Hangers, Conduit Straps, Fittings. **KOBAR** Self-Drilling Shells, Stud Anchors, Nail-Its. **MIRACLE**—Commercial Adhesives. **MILLERS FALLS**—Electric and Hand Tools. **LYONS PRODUCTS**—Tile Grout, Pave-Crete. **WILLIAMSON ADHESIVES**—Plastic Mastic Epoxy. **SKIL**—Roto Hammers, Saws, Drills, Sanders, Accessories, Grinders, Jigsaws, Routers, Carbide Bits, Concrete Vibrators, Alternators, Generators, Power Trowelers and Screeds, Packers, Rammers, Water Pumps. **OLIN**—Highway Safety Flares. **DYMO**—Tapewriters, Vinyl Tapes. **WYATT**—Shelving, Lockers, Work Benches. **NEW PROCESS TWIST DRILLS**—High Speed Drill Bits. **DURETHENE**—Polyethylene. **REDIDBOLT**—All Threaded Rod. **RUST-I-CIDE**—Chemical Rust Remover. **SCHUBERTH** Safety Hats and Caps. **REPUBLIC STEEL** Slotted Angle. **TUBE-STRUT** Universal Pipe Clamps. **POWER-PULL**—Hoist Pullers. **BERBER**—Transits, Levels. **WESTERN** Kiln Guns, Shells.

DEALERS IN PRINCIPAL CITIES

MEXICO ★ TEXAS ★ NEW MEXICO

The President's Page



By David Straus

President

San Antonio

Chamber of Commerce

San Antonio will re-write its record books in 1968.

All the economic indicators have been trending upward, throughout 1967, on the local scene. Indications are that they'll zoom right off the tops of the charts, in the HemisFair year.

We'll have more tourists, more businessmen and industrialists visiting, more U.S. and foreign officials dropping in during 1968 than in any five normal years.

The Chamber of Commerce has long realized this, and made plans to take advantage of the many opportunities which HemisFair will bring to us. But it may surprise some to learn that the Chamber will also have a tremendous volume of work in 1968 which has no direct relation to the Fair. Some of it, in fact, will involve plans and projects which will not be completed until long after the Fair is over.

Our 12 departments and 30 committees will be working on a tremendous variety of activities in the coming year, ranging from one-time events to long-range, continuous programs.

The Chamber's official Program of Work for the 1967-68 fiscal year, which will end next May 31, includes 110 specific objectives. We would find a great deal to occupy our time and engage our energies next year even if there were no HemisFair.

Two major enterprises commanded our attention almost as soon as we "left the starting gate" in the new year. On Jan. 8-19, the Chamber co-sponsored with Trinity University a National Security Seminar. Lecturers from the Industrial College of the United States provided 33 fact-filled lectures to Seminar registrants on every major subject affecting the security of the United States.

Then, on Jan. 19-21, more than 100 prominent local civic leaders gathered at Lost Valley Resort Ranch in a Chamber-sponsored "Seminar for the Seventies," which will culminate in the adoption of a set of "Goals for San Antonio." The Chamber and the community will be able to use these goals to chart the future of our city in the coming years.

Probably the biggest event of the year for the Chamber staff will be the opening of the new Chamber-Tourist Information Center Building, now under construction at Commerce and Navarro. The date has been tentatively set for March, and we hope to be in the building far enough in advance of HemisFair's April 6 opening date to have all departments functioning smoothly when the Fair kicks off.

The new building will be a tremendous asset to us in welcoming the millions of tourists, business visitors, and international and domestic VIPs who will be streaming into San Antonio from April through October.

Our Industrial Development Department's HemisFair VIP program; the Tourist Department's information and advertising program; and the Latin-American Affairs Department's liaison work with visitors from south of the border will all be drastically accelerated with the opening of HemisFair.

And along with HemisFair support activities, the Chamber will continue its work toward a myriad of community and business improvement goals: Solicitation of conventions; the search for an assured future water supply; development of new tourist attractions; conducting an agri-business inventory; pushing for extension of the Federal Highway Act of 1956 beyond its present expiration date in 1972; a survey of health facilities in San Antonio; continuous liaison with our delegation in

Austin during the special session of the Legislature—all will be functions of the Chamber during 1968.

We will continue our exploration of ways to construct and pay for a major sports stadium, and strongly support the PGA golf tournament and Trinity's HemisCup tennis tournament.

The Chamber will work with the Urban Renewal Agency and various federal and local agencies on redevelopment of blighted areas; we will lead orderly planning on future use of HemisFair property, and seek to provide a solid financial base for the San Antonio Industrial Foundation.

Our Industrial Development Department will continue to pursue vigorously the leads for new business and industry turned up by our own and the CPSB advertising programs, and the President's Test Program.

Our Highway and Public Works Committee will work closely with all involved agencies to provide more parking spaces along the IH 37 right-of-way during HemisFair, and to achieve a smooth flow of traffic downtown. The Public Relations Committee will push for establishment of an Avenue of Heroes to honor San Antonians who have achieved distinction for courageous acts. The White House Press Corps Committee will continue its highly-specialized function of hosting the Presidential news-gathering group, when the President visits the LBJ Ranch.

Our Air Transport and General Aviation and Shippers Committees will continue their work to improve transportation service into and out of San Antonio. The Beautify San Antonio Association—a Chamber Division—will strive harder than ever to keep our city clean and beautiful during the HemisFair year. Our Armed Forces and Area Relations and Education and Research and Statistics Committees will continue to work in their specific areas.

The Economic Analysis Board will continue its monthly meetings, developing information for an economic newsletter, and *San Antonio Magazine* will bring new life and color to the local literary scene, in its second year.

All will be important, all will command the energies of many, many volunteers whose only reward for serving on Chamber committees is the knowledge that they have helped to build a better San Antonio.

Never before have the opportunities been so great. Never before have the potential returns for investment of time and energy in community service looked so promising. Individually, we can do little. Working together, focusing our united efforts through the vehicle of the Chamber of Commerce, we can move upward to a new plateau of progress.

Official concessionaire and caterer

to the

San Antonio Convention
and Community Center

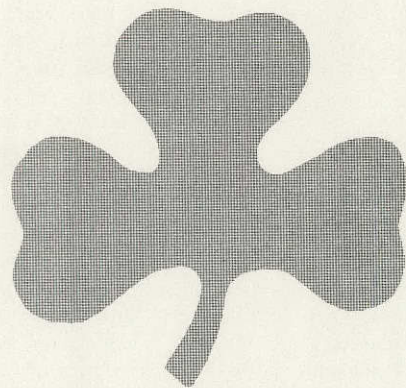

SHERIDAN CONCESSIONS, INC.

3910 NORTH ST. MARY'S STREET
SAN ANTONIO, TEXAS 78212

Philip J. Sheridan, President

Phone: 227-1495 or 735-5401

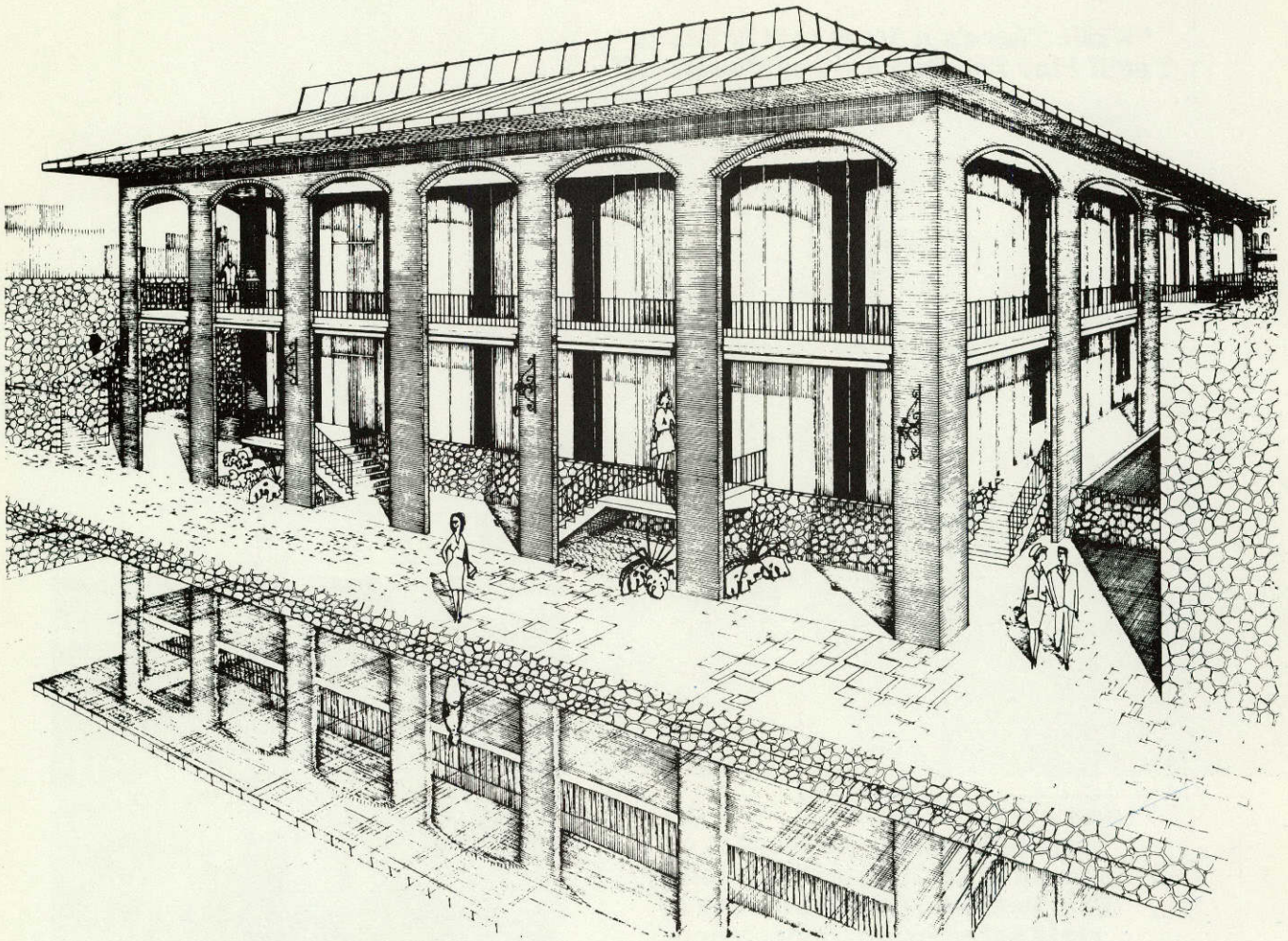

New Building for Chamber Headquarters And City Tourist Information Center

The new Chamber Headquarters and City Tourist Information Center Building on the corner of Commerce and South Alamo streets, is the realization of a project launched in November of 1966 by the Chamber's president at that time, Bob A. Roth.

Business and community leaders have contributed approximately \$400,000 toward construction, furnishing and equipping this new "showcase of San Antonio." For many years to come this building will serve the millions of tourists who will visit the Alamo City, and will provide an attractive, efficiently designed structure for Chamber volunteers and professionals to conduct the business of building a dynamic San Antonio.

The building is adjacent to the new multi-

million dollar convention center. The "street floor" is reserved for the City's Tourist Information Center, along with Chamber executive offices and a 54-seat auditorium. The lower "river floor" is for offices of the Chamber's professional staff. Together the two floors provide some 15,000 sq. ft. of space.

The Spanish Colonial style building was designed by architects Noonan & Krocker and Phelps & Simmons & Associates. It is constructed of earth-colored brick with walls of bronze-tinted glass rimmed with bronze aluminum.

Approximately displayed plaques and lists will be prominently displayed to perpetuate contributors for their foresight and generosity.

**"While There's A Steer Left in Texas
You'll Find The Best Part of Him Here."**



*Chief Golden Eagle
Rides Here*

**San Antonio's nationally famous
home of Ranch Style Steaks ...
served in an atmosphere of old
Southwestern friendliness by a
staff noted for its competence
and attentiveness.**

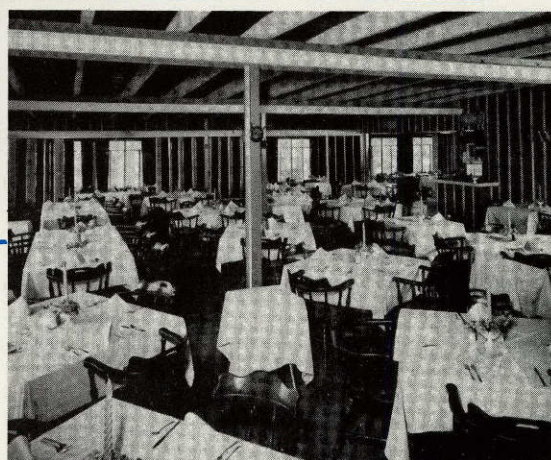

**THICK, JUICY STEAKS WITH
HOT BISCUITS . . . OUR SPECIALTY**

THE

TEE PEE

Steak House

1718 Austin Highway

**All Steaks Cooked the Old-Fashioned Texas Ranch Style Way
and Served by Old-Fashioned, Faithful and Respectful Servants**

**Open daily 5:30 - 10:30 P.M.
Dial TA 6-9171 for Reservations**

Chamber of Commerce Staff

MELVIN SISK, Executive Vice President. Sisk was born in Bowie, Texas, and attended Texas Technological College. During World War II he served with the Army Air Corps in the China, Burma, India Theater. He is a past president, Texas Chamber of Commerce managers; director, Southern Association of Chamber of Commerce Executives; an active committeeman of the American Chamber of Commerce Executives. He has received top awards for membership sales in TCCM, SACCE and ACCE. Sisk began Chamber work at Leveland, Texas, in 1940. In his present capacity he serves as member of the San Antonio Chamber Board of Directors, Executive Committee and Budget & Finance Committee. He is also a member of Rotary Club. Sisk and his wife, Ernestine, have five children. They attend the Alamo Heights Presbyterian Church.

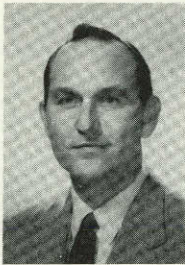

SISK

T. G. "POP" PETERS, Assistant General Manager. Born in Sanderson, Texas, and attended North Texas University. During World War II, he served in the U. S. Air Corps. Peters was with the Hamilton, Texas, Chamber of Commerce for 18 years before coming to San Antonio in 1962. In his present capacity he serves as staff manager for the Armed Forces and Membership Meetings committees. He and his wife, Virginia, have two children: Tommy, 11, and Mary Ann, 3½. They attend the Shearer Hills Baptist Church.

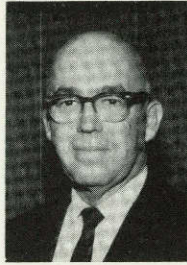

PETERS

W. L. JONES, Manager, Farm & Ranch and Highway & Public Works Department. Now in his 22nd year as a member of the staff of the San Antonio Chamber. A native of Bryan, Texas, he has attended Texas A&M University, the University of Massachusetts and Colorado State College. He is a past president of Nacogdoches Jaycees and Lions Club; past president of Texas Vocational Agricultural Teachers Assn.; president and secretary-treasurer, South Texas Fairs and Stock Shows Assn.; secretary-treasurer, U.S. 87 Highway Improvement Assn. Cited in Ripley's Believe It Or Not for receiving his Master of Science Degree in Agriculture before receiving Bachelor of Science Degree—all before he was 21 years old. He is married to the former Cecyle Dunn of Anderson, Texas. They have three children: Mr. Cynthia Smith, San Antonio; Mrs. Carolyn Wagborne, San Antonio; and John Paul Jones, an officer in the U. S. Navy, presently assigned to the aircraft carrier U.S.S. Bon Homme Richard.

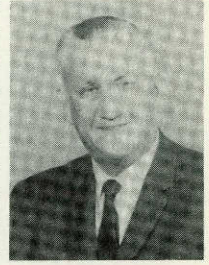

JONES

★ ★ ★

GENE NEELEY, Manager, Research & Statistics Department. Born in El Campo, Texas, he was graduated cum laude from St. Mary's University in San Antonio and served with the U.S. Air Force. Currently an active member of the Downtown Optimist Club. As Research & Statistics manager he provides Chamber staff assistance for the Air Transport, General Aviation, Research & Statistics, and Rail & Highway Transport committees. He and his wife, Frankie, have two children: Mark, 8 and Lynn, 4. They are members of St. Thomas More Church.



NEELEY

★ ★ ★

★ ★ ★

LON L. NUSOM, Secretary, Shippers Committee. Born in Cuero, Texas, he attended the University of Texas and later served in the Office of Defense Transportation. Nusom is a member of the Rotary Club of San Antonio and president of The Torch Club; past president of San Antonio Transportation Club, Texas Industrial Traffic League, and International Association of Torch Clubs; past general chairman of Southwest Shipper Advisory Board; founder member of American Society of Traffic and Transportation, and a member of Association of Interstate Commerce Commission Practitioners. He is a Texas State Champion Saxophone Soloist. Nusom and his wife, Mary, have one son, Dr. Tom R. Reid.



NUSOM

MURIEL L. ANDERSON, Manager, Finance Department. A native of San Antonio, she was educated at Belmont for Girls and St. Mary's University. She has been associated with the Business & Professional Women's Club and the National Association of Accountants. Before joining the staff of the San Antonio Chamber last year, Miss Anderson was engaged in oil and ranching accounting and for 5 years was associated with Eaton and Huddle, Certified Public Accountants.



MISS ANDERSON

THOMAS H. PERKINS, Manager, Industrial Development Department. A native of Haynesville, La., he received his higher education at the University of Texas. Before joining the San Antonio Chamber some 8 months ago, Perkins was associated with the Austin Chamber for 16 years. He is a member of the American Industrial Development Council, and a member and former director of Southern and Texas Industrial Development Councils. As manager of the Industrial Development Department he provides Chamber staff assistance for the Industrial Development and HemisFair V.I.P. committees. Perkins and his wife, Diane, have two children and are members of the Presbyterian Church.



PERKINS

(Continued on Page 15)

Elegance

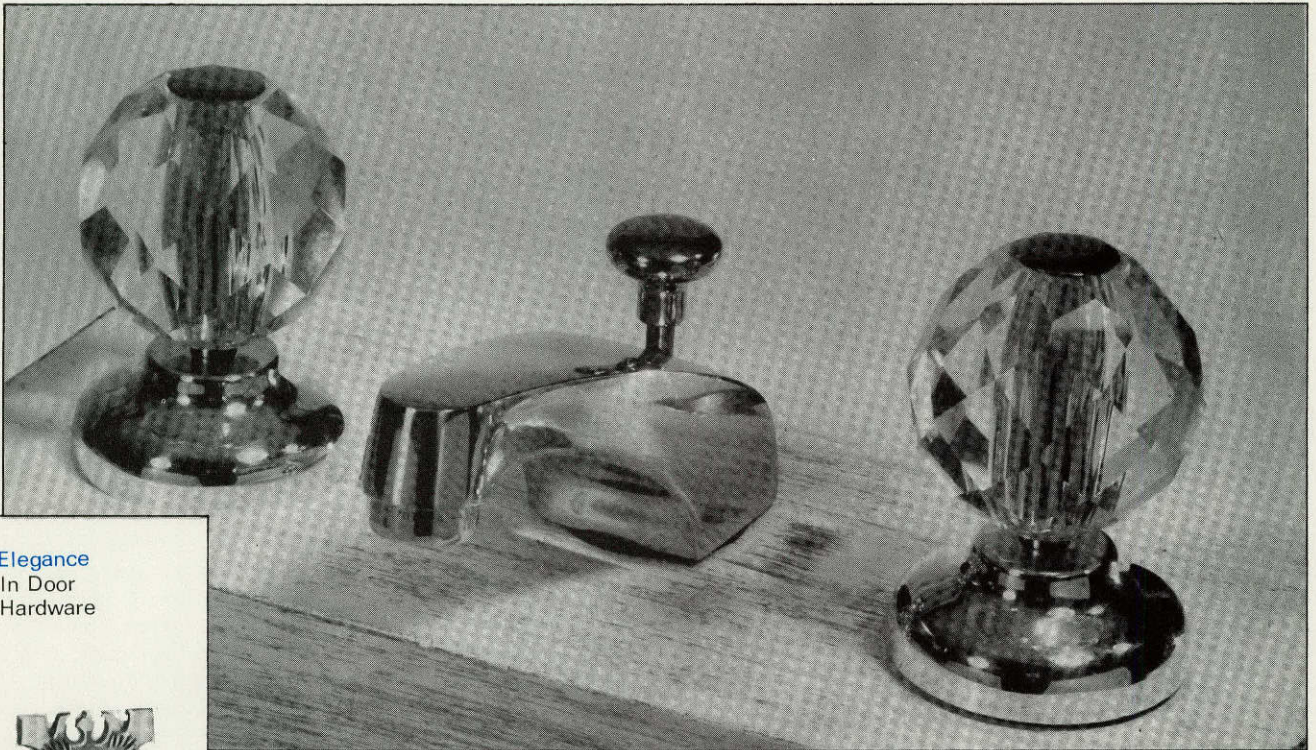

Elegance
In Door
Hardware

Elegance in Bath Fixtures

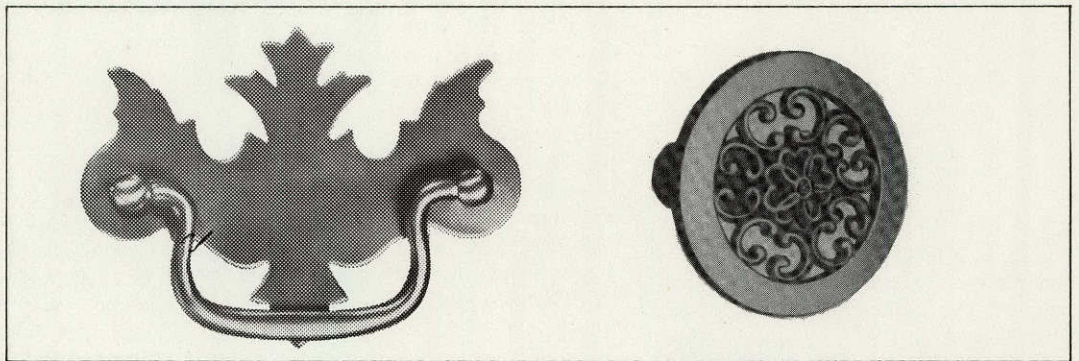

Elegance in Knobs and Pulls

Allen & Allen has all the “little touches” that mean so much... everything in the world, from all over the world! See the finest

jewelry for the home displayed in our Inspiration Rooms. Visit any time.

ALLEN & ALLEN

SPECIALISTS IN HARDWARE & HARDWOOD
1621 N. COMAL AT CULEBRA & FREDERICKSBURG RD.
PE 3-9191 SAN ANTONIO

HAVE YOU HEARD THE WORLD'S MOST BEAUTIFUL FURNITURE? Stereo Consoles by Scott

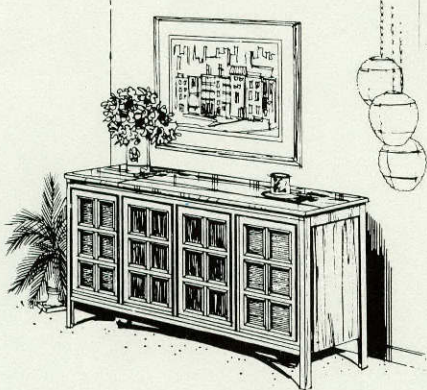

BERKELEY CONTEMPORARY
in hand-rubbed walnut,
58 $\frac{1}{2}$ "W x 18 $\frac{1}{4}$ "D x 29"H.

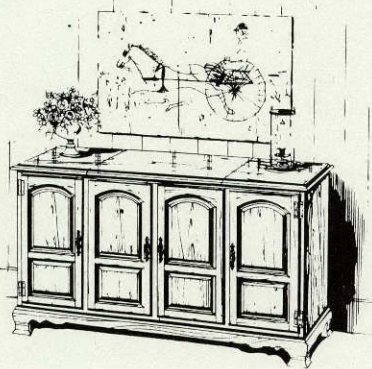

CARLISLE EARLY AMERICAN
in hand-rubbed walnut,
47 $\frac{3}{4}$ "W x 18 $\frac{5}{8}$ "D x 28"H.



THE ANDOVER SPANISH
in hand-rubbed antiqued pecan,
cinnamon finish, 49 $\frac{3}{4}$ "W x
19 $\frac{5}{8}$ "D x 29"H.

Sterling Electronics is your complete electronics center, specializing in component stereo systems. We handle such famous brands as Ampex, Scott, Fisher, Harmon-Kardon, Sony and Marantz. Come in and let the "Sterling Music Men" show you how you can own a stereo music system at a practical price.

STERLING ELECTRONICS

1405 S. W. Military Drive, San Antonio 78221



4600 San Pedro, San Antonio 78212

FOUR LOCATIONS . . . ALL OPEN 'TIL 9 P.M. YEAR ROUND

NOW . . . 4 WARDS STORES TO SERVE YOU! ALL OPEN TIL 9 P.M. YEAR-AROUND!



**4 Great Stores in
 SAN ANTONIO
 to serve you!**

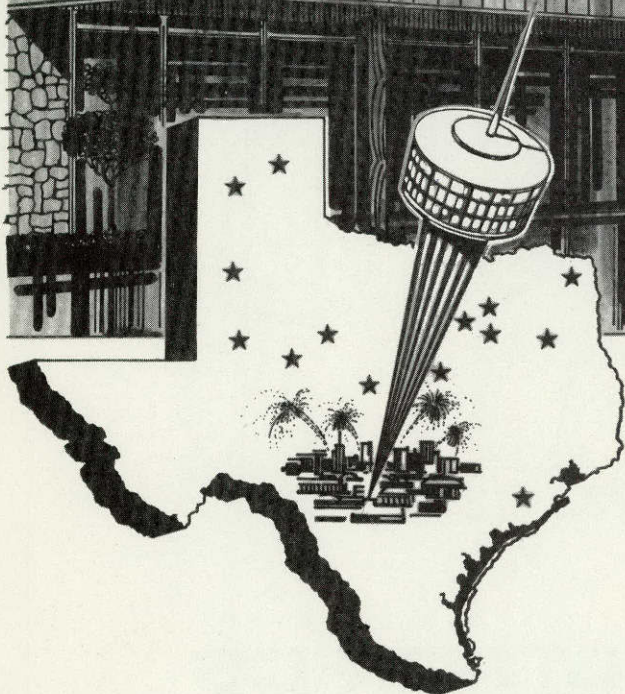

**WELCOME TO
 HEMISFAIR '68**

Wards invites you to visit any of our stores, conveniently located, with plenty of free parking. You'll find everything you need at WARDS with satisfaction guaranteed or your money back!

HEMISFAIR '68

Serving Texas . . .

- ★ ABILENE ★ AMARILLO ★ AUSTIN ★ BIG SPRING ★ BROWNWOOD
- ★ BRYAN ★ DALLAS ★ FT. WORTH ★ HOUSTON ★ LUBBOCK
- ★ PAMPA ★ SAN ANGELO ★ TEXARKANA ★ TYLER ★ WACO

CHAMBER OF COMMERCE STAFF (Continued From Page 11)

WILLIAM HOLCHAK, Manager, Public Relations Department. Born in Kenedy, Texas, was graduated from the University of Texas with a Bachelor of Journalism degree in 1949, and in 1958 received his Master's degree from Trinity University. Served with the U. S. Navy. Holchak authored the humorous novel, "The Doodles of Texas." As PR manager he provides staff assistance for the Public Relations, White House Press and Red Carpet committes, and the Economic Analysis Board. Holchak is president of Methodist District Mission Board and a director of Wesley Community Centers. He and his wife, Joyce, have two sons: Glenn, 10 and Paul, 3. They are members of St. Andrew's Methodist Church.



HOLCHAK

★ ★ ★

VIRGIL DIETERICH, Manager, Civic Affairs Department. Joined the Chamber staff last fall upon retirement as a colonel in the U.S. Air Force. He was born in Kansas and attended Kansas University. He is a former University City Councilman. As Civic Affairs manager, provides staff assistance for Education, Health & Medical Facilities, Sports, Legislative Affairs, Area Relations and Urban Development committees. Dieterich and his wife, Freda, have two children: Nancy, 21 and James, 19.

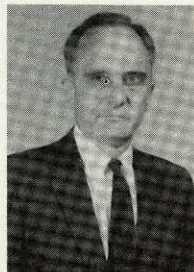

DIETERICH

★ ★ ★

DICK NEELY, Advertising Director, SAN ANTONIO magazine. Prior to joining the staff of the San Antonio Chamber early this year, was a national advertising salesman for the Express-News for 11 years. A native of Valley Mills, Texas, who has resided in San Antonio for the past 16 years. Attended Trinity University and was in the U. S. Air Force from 1952-56. Neely and his wife, Judy, have a son, Wade Clark, 8.



NEELY

ROBERTO E. GARZA, Manager, International Affairs Department. Born in Laredo, Texas, Garza attended North Texas State University. For more than four years before joining the San Antonio Chamber, he was assistant manager of the Laredo Chamber. In his present capacity he provides staff assistance for the Latin American Affairs, Foreign Relations and International Trade committees. He and his wife, Hortensia, have two children: Bob Jr., 3, and Dennis, 4 months. They belong to the Catholic church.

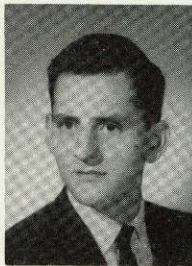

GARZA

★ ★ ★

WALT WARNER, Manager, Tourist Department. Served as assistant executive director of the Texas Tourist Development Agency before joining the San Antonio Chamber. Born in San Angelo, he attended the University of Texas and has served in the U.S. Coast Guard. In his present position he provides Chamber staff assistance for the Tourist Division, which includes Civic Advertising, New Projects, Paseo del Rio Project, Hospitality Training Seminar and Campsite Facilities. Warner and his wife, Jane, have two children: Debra 10 and Doug 7. They attend Trinity Baptist Church.

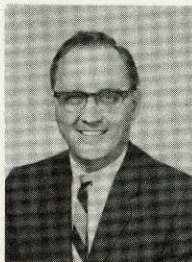

WARNER

★ ★ ★

ROGER RIDINGS, Editor, THE SAN ANTONIAN. Joined the Chamber staff early in 1965 after completing 22 years with the U.S. Air Force. Born in Elgin, Texas, he attended Southwest Texas State College, San Marcos, before entering military service. Member and former vice president of Alamo Industrial Editors Assn., member of Texas State Historical Theatre Foundation, and executive secretary of Beautify San Antonio Assn. Assists in Public Relations Department in providing staff coordination for the Public Relations Committee and the Red Carpet Committee.



RIDINGS

JIM CARTER, Manager, Convention Department. Born in Tulsa, Oklahoma, Carter received his Bachelor of Arts degree from Oklahoma City University; Master of Arts at Eastern New Mexico; and Bachelor of Divinity at Southern Methodist University. He served with the U.S. Army. Prior to joining the staff of the San Antonio Chamber last summer, Carter was assistant convention manager of the Dallas Chamber of Commerce. As manager of the Convention Department here he provides staff assistance for the Convention and Market committees. He and his wife, Pat, have three children: Pam, 6; Lee, 5; and Kim, 2. They attend Holy Spirit Church.



CARTER

★ ★ ★

BETTY KEEFE, Assistant Manager, Tourist Department. Born in Taylor, Texas, she holds a Bachelor of Journalism degree from the University of Texas. Prior to joining the staff of the San Antonio Chamber 18 months ago, Mrs. Keefe was associated with the Texas State Historical Survey Committee in Austin. She is married to Thomas Keefe, an administrative resident of Santa Rosa Medical Center. The Keefes have two children: Leslie Denise, 6, and Patrick Miles, 6 months. They are members of the Lutheran Church.



MRS. KEEFE

★ ★ ★

ROSE G. POMERANTZ, Advertising Representative, Buyer's Guide. A native San Antonian, she attended Brackenridge High School and San Antonio College. Active with Parent Teachers Assn., Council of Jewish Women, HemisFair Women's Committee, American Red Cross and Temple Beth El. Mrs. Pomerantz has two sons: Ernest, 25, serving with U. S. Navy Headquarters, London, England; and Gary, 17, a senior at Robert E. Lee High School, San Antonio.



MRS. POMERANTZ

(Continued on Page 19)

OAKHILLS PARK MEDICAL CENTER

PART OF SOUTHWEST TEXAS MEDICAL CENTER

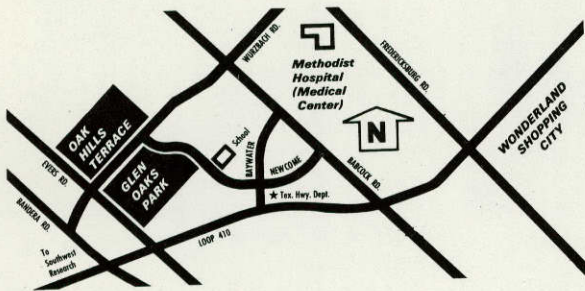

Building and Leasing to Qualified Tenants:

- Doctors' Offices
- Pharmacy
- Professional Office Buildings
- Dental Laboratory
- Dental Supplies
- Convention Motel Site
- Medical Supplies and Equipment
- Related Medical Businesses

BANDERA PARK

AN INDUSTRIAL DEVELOPMENT FOR GROWING SAN ANTONIO

Sites for sale or lease.
Will build to suit.
Liberal terms arranged.

A great variety of business concerns are locating in these facilities:

- Bakeries
- Warehouses
- Service Stations
- Light Manufacturing Plants
- Office Buildings
- Restaurants, Motels

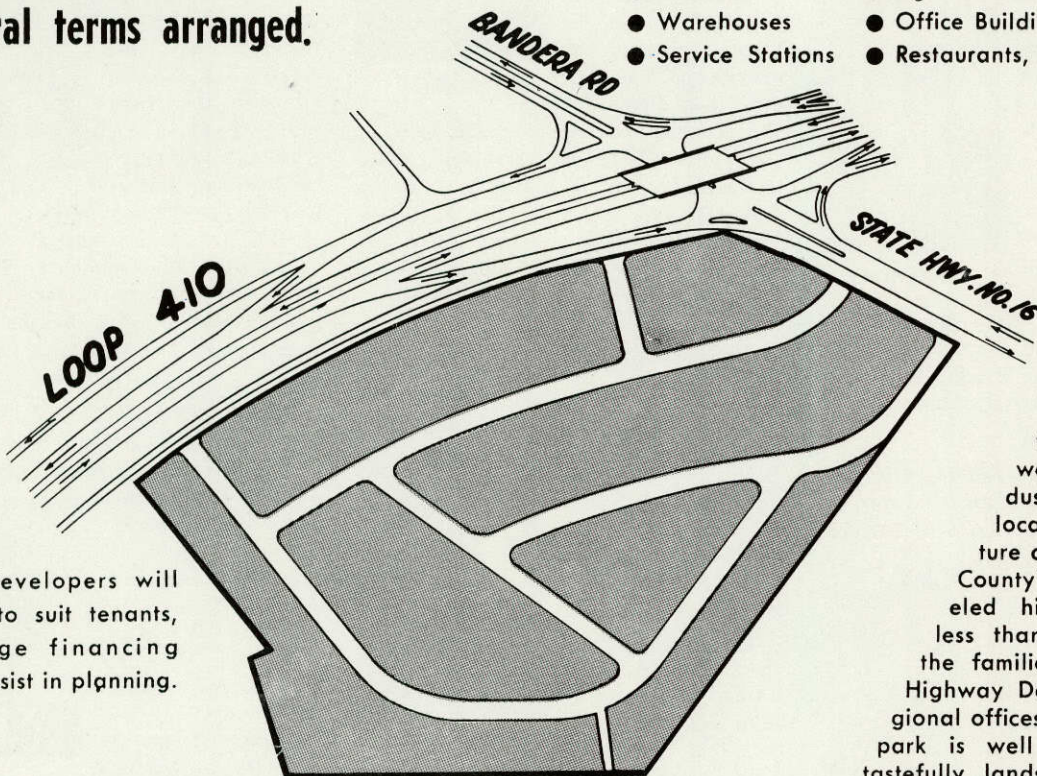

The developers will build to suit tenants, arrange financing and assist in planning.

Bandera Park Industrial Center is a modern, well-restricted industrial community located at the juncture of two of Bexar County's heaviest traveled highways. It is less than a mile from the familiar Texas State Highway Department's regional offices. The industrial park is well-planned and tastefully landscaped.

Edgar von SCHEELE & CO.

BUILDERS
DEVELOPERS

1739 BABCOCK ROAD
SAN ANTONIO, TEXAS

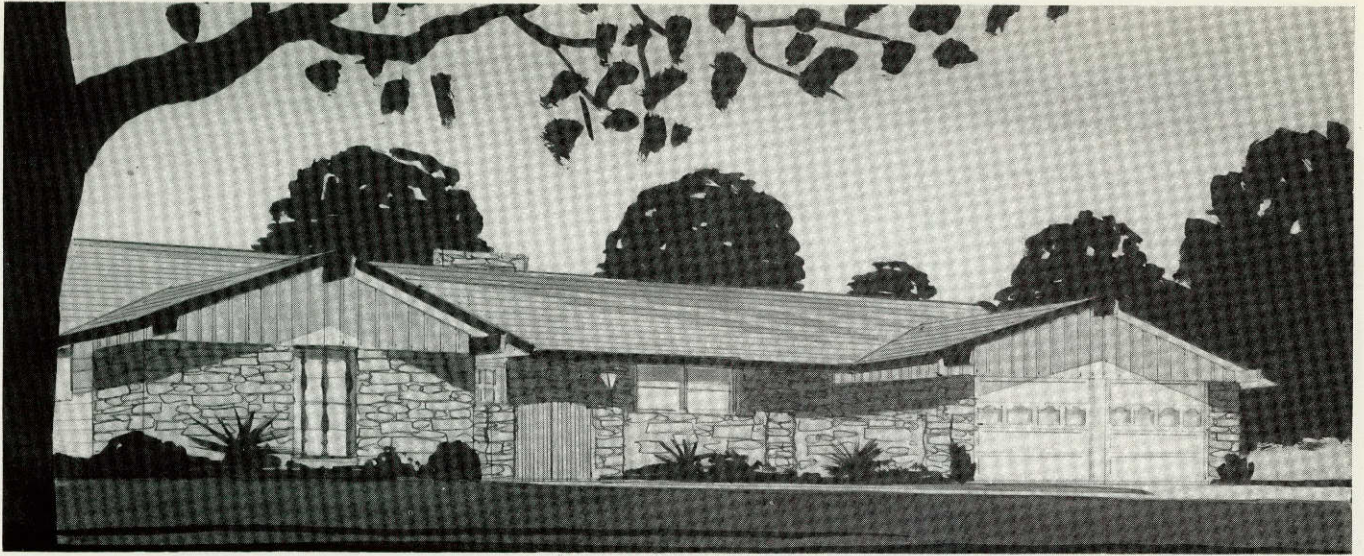

Now, discover new horizons of luxury in OAK HILLS TERRACE, Edgar von Scheele's honored community in the picturesque hills of northwest San Antonio. Never before such homes . . . beautiful architect - designed models . . . all on magnificent tree-studded lots.

Oak Hills Terrace

NEW HOMES FROM \$18,500 TO \$25,000

Magnificent Homes By These Builders:

- OVERALL HOMES
- BREMER & WILHELM
- DOLPHIN HOMES
- WRIGHT WAY HOMES
- PRESSMAN & COHEN
- HAR-LOU
- L. A. GUERINGER HOMES

TWO PRIZE-WINNING COMMUNITIES

GLEN OAKS PARK is an established community of exciting natural beauty and individuality. Located high in northwest San Antonio, Glen Oaks Park is approved by the McCall's Congress on Better Living as an ideal residential area. Close to everything.

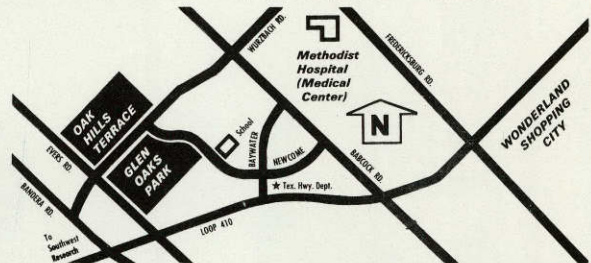

FHA-VA Financing, Immediate Occupancy

CUSTOM HOMES FROM \$24,000

Glen Oaks Park

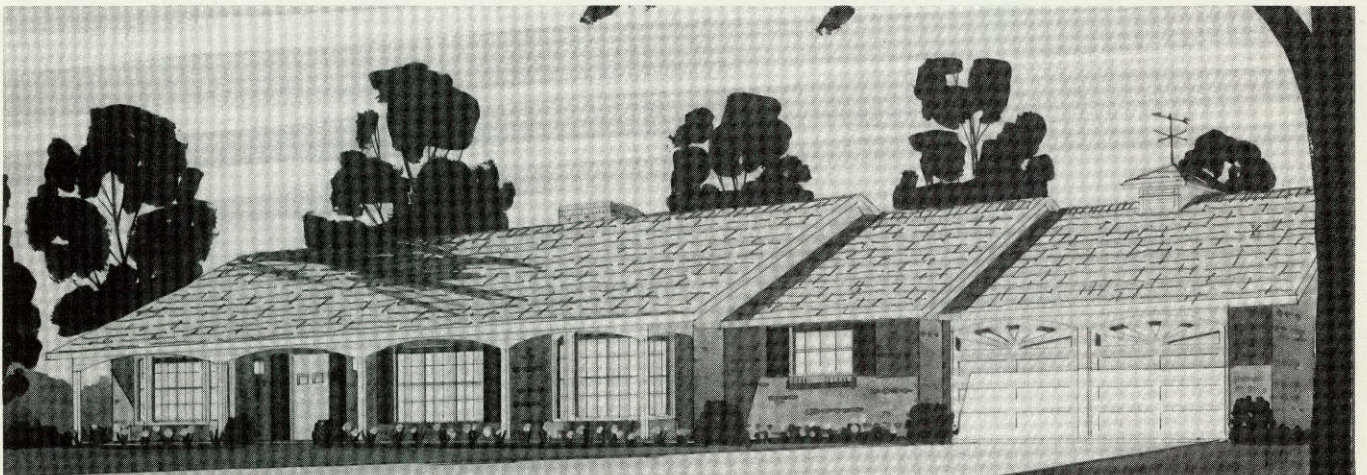

EDGAR VON SCHEELE & CO.

BUILDERS
DEVELOPERS

1739 BABCOCK ROAD
SAN ANTONIO, TEXAS

DI4-6221



The thing I miss most, when I'm off to far-away places, is shopping at **Handy Andy**.

CHAMBER OF COMMERCE STAFF
(Continued from Page 15)

JACK C. KING JR., Manager, Membership Department. A native of Harlingen, Texas, King attended the University of Texas, served with the U.S. Air Force, and for six years was associated with the Amarillo Chamber of Commerce. He is a graduate of the Institute of Organization Management. As Membership manager he provides Chamber staff assistance for the Alamo Round-Up Club, The Ambassadors and the Budget & Finance Committee. King and his wife, Melba, have three children: Jackie, 11; Meshelle, 8; and Sherry, 5. They attend the Presbyterian church.



KING

★ ★ ★

RONALD ZANE CHASTAIN, Editor-Editor-Business Manager, SAN ANTONIO Magazine. Attended University of Houston, Louisiana State University and Perkinson Junior College in Mississippi. Prior to joining the staff of the San Antonio Chamber in October, 1966, Chastain was editor of a national trade magazine in Duluth, Minn. He has also been associated with the Houston Press and the Duluth News-Tribune. He is a Korean War veteran and winner of the Andrew Alonzo Stagg Physical Fitness Medal for walking 50 miles in 17½ hours. He is a member of Sigma Delta Chi, Business Press Association, American Association of Commerce Publications and San Antonio Press Club. Chastain and his wife, Pat, have four children: Carole, 10; Lesley, 5; Jill, 3; and Suzanne, 3 months.



CHASTAIN

★ ★ ★

SANDRA (SANDY) CLARKE, Circulation Manager, SAN ANTONIO Magazine. Transplanted from her native Houston, Miss Clarke was a high school cheerleader for three years, attended Trinity University and in 1966 was Trinity's ROTC Brigade Sweetheart. She is the daughter of Mr. and Mrs. J. H. Clark of Wharton, and a member of the First Presbyterian Church.

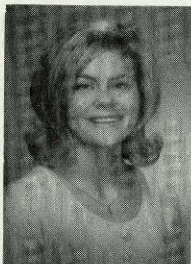

MISS CLARKE

COMMITTEES — 1967-68

San Antonio Chamber of Commerce

Air Transport

Chas. W. "Bill" Pope, Chairman
Lowell D. Embs, Vice Chairman
Gene Neeley, Staff

Area Relations

Barry Trask, Chairman
Roland Aycock, Vice Chairman
Virgil Dietrich, Staff

Armed Forces

C. Linden Sledge, Chairman
Peter J. Hennessey,
Vice Chairman

Beautify San Antonio Assn.

Morris "Ed" Davis, President
Roger Ridings, Staff

Convention

James S. Calvert, Chairman
Stewart Johnson, Vice Chairman
Jim Carter, Staff

Economic Analysis Board

Forrest M. Smith, Chairman
Dr. Carl Moore, Vice Chairman
Bill Holchak and Gene Neeley,
Staff

Education

Herbert D. Kelleher, Chairman
Dick Mussey, Vice Chairman
Virgil Dieterich, Staff

Foreign Trade & Latin American Affairs

Frank Valdez, Chairman
Carlos Chavez, Vice Chairman
Robert Garza, Staff

Farm and Ranch

Kenneth Anderson, Chairman
LeRoy Smith, Vice Chairman
W. L. Jones, Staff

General Aviation

Robert Jornayvaz Jr., Chairman
Al Hundere, Vice Chairman
Gene Neeley, Staff

Highway & Public Works

Holt Atherton, Chairman
F. M. Davis, Vice Chairman
W. L. Jones, Staff

Health & Medical Facilities

Angus Cockrell, Chairman
Sam Riklin, Vice Chairman
Virgil Dieterich, Staff

Industrial Development

Harold M. Scherr, Chairman
Gaines Voigt, Vice Chairman
Tom Perkins, Staff

Legislative

C. C. Gunn, Chairman
Jack Guenther, Vice Chairman
Virgil Dieterich, Staff

Market

Jerome Harris, Chairman
Joseph G. Steinbach,
Vice Chairman

Membership Meetings

J. P. Zachry, Chairman
T. G. Peters, Staff

Membership Relations

Bernard H. Bloom, M.D.,
Chairman
Jack P. Morris, Vice Chairman
Jack King, Staff

Public Relations

Roy Clark, Chairman
Bert Zausmer, Vice Chairman
Bill Holchak and Roger Ridings,
Staff

Red Carpet

H. J. DeKanter, Chairman
Bill Holchak and Roger Ridings,
Staff

Research & Statistics

John R. Shields, Chairman
Gene Neeley, Staff

SAN ANTONIO Magazine Editorial Advisory Committee

Lonnie R. Griffin, Chairman
Louis Pitluk, Vice Chairman
Zane Chastain, Staff

Shippers' Committee

Gerald Kissling, Chairman
E. A. Holmgreen Jr., Co-Chairman
Lon L. Nusom, Staff

Sports

Schreiner Nelson, Chairman
Barney Wilson, Vice Chairman
Virgil Dieterich, Staff

Tourist Division

Bob Seal, Chairman
William K. Clark, Vice Chairman
Walt Warner and Betty Keefe,
Staff

Urban Development

John A. Bradley, Ph.D., Chairman
Don Marshall, Vice Chairman
Virgil Dieterich, Staff

Water Resources

Phil B. Kosub, Chairman
L. B. Buffington, Vice Chairman
W. L. Jones, Staff

White House Press

Bill Roth, Chairman
Bill Holchak and Rodger Ridings
Staff

For "first class" dining...

... you'll always find
THE GUNTER'S two restaurants
unique. Unique in atmosphere
and in fine food. For superb
steaks, seafood and other fine
cuisine, there's The Wing & Sabre
Room. Or for real German food
served in a delightful atmosphere,
you'll like The Rathskeller.
Either way, you'll enjoy dining
"first class" at THE GUNTER
... Center of Everything.



THE GUNTER

Center of Everything

On St. Mary's, between Houston
and Travis — CA 7-3241

Chamber Lifetime Members

BERNARD H. BLOOM, M.D.
243 Stanford Drive
TA-2-1170

ROBERT L. BRIDGMAN
118 Tuttle Road
TA-2-5901

HOWARD BUMBAUGH
Howard Bumbaugh & Company
1526 S.W. Military Drive
WA-2-8202

DAVID R. CALVERT
Perry & Savage Insurance Mgrs
618 Three-A-Life Building
CA-7-9238

RANDY CLAY
Shearson, Hammill & Company
127 East Travis Street
CA-3-3041

BENNO V. CLEMENS
Clemens Printing Company
207 San Pedro Avenue
CA-6-3113

DAVID COCHRAN
536 Abiso

JAMES W. CRENSHAW
1029 Majestic Building
CA-7-7386

HARRY O. CURNUTT
Plastics of San Antonio
725 Florida
LE-2-3223

DAN S. DREEBEN JR.
Turbine Support
4430 Director Drive
ED 3-6010

JAMES W. FIELDER
Beeville, Texas

C. C. HAECKER
P.O. Box 21
McQueeney, Texas

HORACE T. HEBDON
Frost National Bank
P.O. Box 1600
222-2411

LOUIS LeFLORE, JR.
Mission City Bank
112 Broadway
CA-5-6323

PAUL O'BRIEN
Pacific Finance Corp.
322 South McCullough
CA-7-8361

TOM L. POWELL
116 Stanford Drive
TA-6-5083

WILLIAM R. "BILL" PREDDY
702 Alexander Hamilton Drive
PE-3-1429

ALTON C. RIEDEN, Realtor
Milam Building
CA-3-1814

BOB A. ROTH
KONO-TV
P.O. Box 2777
CA-6-7611

Perhaps there is a dealer
who sells for less than Smith

but our customers haven't
found one in 52 years!

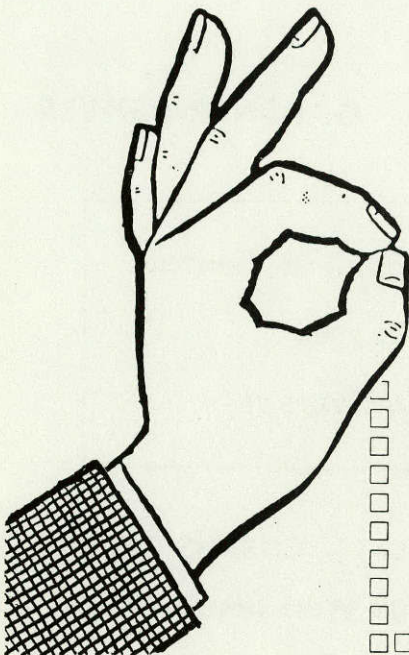

Smith 

DEPENDABLE SINCE 1916

1221 BROADWAY and 2331 MILITARY DR., SW.

SALES • PARTS • SERVICE • RENTALS



**Machinery
Spoken Here**

NORTHWEST LeTOURNEAU-WESTINGHOUSE GARDNER-DENVER

Adams

Littleford

Schild Bantam

Massey-Ferguson

Murphy

Trojan

Rex

Cleveland Trencher

Universal

**ED 3-8311 - SAN ANTONIO
727 No. W. W. White Rd.**

**HO 4-2233
DONNA**

**TU 2-7671 - CORPUS CHRISTI
409 Westchester Dr.**

Chamber of Commerce Membership

AGRICULTURE, FORESTRY, AND FISHERIES

ALAMO MILK PRODUCERS ASSN.
1617 N. Colorado PE 5-3831
ANDERSON CATTLE CO., INC.
333 Military Drive, N. W. DI 4-0191
CATTO-CAGE RANCHES
110 E. Crockett Street CA 2-2161
CHAMPS
423 Oakleaf Drive TA 6-6943
CONTINENTAL PRODUCE CO.
P. O. Box 16 372-2836
Gonzales, Texas
H. A. FITZSIMONS & SONS
215 West Commerce St. CA 7-8601
MAPLES POULTRY FARM
Box 41 LE 2-5220
Elmendorf, Texas
MR. IKE T. PRYOR, JR.
914 South Texas Building CA 5-7524
MR. ARD. E. RICHARDSON
500 W. El Prado TA 6-1587
STRAUS HEREFORD RANCH
Rt. 9, Box 226 CA 6-0101

MINES

AMERICAN OIL COMPANY
315 Thomas Jefferson TA 4-2765
BROADWAY OIL COMPANY
1401 Majestic Bldg. CA 6-0034
CARDINAL PETROLEUM CORP.
812 Milam Building CA 7-9111
MR. GEORGE H. COATES
1610 Milam Building CA 6-3155
CONROY, INC.
1100 Alamo National Bldg. CA 7-0361
CRENSHAW ROYALTY CORP.
1029 Majestic Bldg. CA 7-7386
RALPH E. FAIR, INC.
715 Alamo National Bldg. CA 6-8114
FOREST OIL CORP.
1300 NBC Bldg. CA 7-9261
FRANCITAS GAS COMPANY
1101 Tower Life Bldg. CA 6-2471
MR. EDWARD CALT
1730 Milam Building CA 2-8781
GORMAN DRILLING CO.
1107 Milam Bldg. CA 6-5227
MR. JAMES H. HELLAND
2111 Alamo National Bldg. CA 3-8571

MR. ALVIN C. HOPE
1032 Milam Bldg. CA 6-1831
A. T. JERGENS & SONS, LTD.
900 N.E. Military Dr. TA 4-2326
LONE STAR PRODUCING COMPANY
240 Milam Bldg.
MRS. MARRS McLEAN
1109 Frost National Bldg. CA 6-7821
MR. I. A. McNAB
A-112 Petroleum Center TA 4-1601
MESTENA OIL AND GAS COMPANY
Suite 1212, NBC Bldg. CA 5-7352
MICHELSON OIL-INVESTMENTS
P. O. Box 6027 TA 6-0681
MILAM DRILLING COMPANY
1814 Alamo National Bldg. CA 7-2261
GEORGE A. MUSSELMAN
1920 Alamo National Bldg. CA 7-5381
MR. STRAUDER G. NELSON
1046 Milam Bldg. CA 6-0432
NEWMAN BROS. DRILLING CO.
1432 Milam Bldg. CA 6-0371
MR. W. B. OSBORN, JR.
P. O. Box 6767 TA 6-8656
MR. R. F. SCHOOLFIELD
1805 Alamo Nat'l. Bank CA 7-7221
THE SEELIGSONS
1604 NBC Bldg. CA 7-3474
SOUTHLAND DRILLING CO.
900 N. E. Military Drive TA 6-3238
VERNON F. TAYLOR
441 Milam Bldg. CA 6-8161
TEXAS OSAGE ROYALTY POOL
1001 South Texas Bldg. CA 3-6278
TEXAS PETROLEUM COMPANY
E. 108 Petroleum Center TA 4-6621
MR. C. F. URSCHEL
2012 NBC Bldg. CA 2-9872
UVALDE ROCK ASPHALT CO.
P. O. Box 531 CA 5-2815—CA 2-9641
VENUS OIL COMPANY
1200 NBC Bldg. CA 2-9481
WHITE'S UVALDE MINES
P. O. Box 499 CA 7-4171
MR. THOMAS S. WEST, JR.
2206 Alamo National Bldg. CA 6-9275

CONTRACT CONSTRUCTION

A & A PUMP COMPANY
320 Brooklyn CA 6-1191
ABC CONSTRUCTION & PLUMBING
718 Labor Street LE 2-2491
ACME FLOOR FINISHERS, INC.
905 San Pedro Ave. CA 5-2844
ACME ROOFING & SHEET METAL
6327 San Pedro DI 2-5241
ALAMO ENTERPRISES
4831 West Avenue DI 4-0167

ALAMO REFRIGERATION CO.
P. O. Box 12370 TA 2-3356
ALAMO SHEET METAL & ROOFING
1722 W. Martin CA 6-5702
JOHN A. ALBERT COMPANY
2425 Broadway CA 6-7168
ALLAN CONSTRUCTION CO., INC.
6959 San Pedro Avenue DI 2-5281
ALLEN ELECTRIC COMPANY
728 S. St. Mary's CA 7-1471
NATHAN ALTERMAN ELEC. CO.
P. O. Box 16187 DI 2-9311
AMERICAN ROOFING & METAL CO.
830 Wyoming Street CA 7-4691
ANDERSON MACHINERY CO.
P. O. Box 1267 MO 1-2366
ASSOCIATED POOLS, INC.
4437 Fredericksburg Rd. PE 5-9101
ATLAS FLOOR COMPANY
1149 W. Hildebrand Ave. PE 4-5006
MR. JESSE A. BAKER, BUILDER
P. O. Box 1001 CA 2-1311—OX 6-0891
BAUMI PLASTERING COMPANY
2015 Perez St. 434-7421
BEACON ELECTRIC CO.
706 E. Dewey PE 3-0211
A. H. BECK FOUNDATION CO., INC.
5123 Blanco Road DI 2-5261
BECKWITH ELECTRONIC ENG. CO.
110 W. Rhapsody DI 2-9561
BELDON ROOFING & SUPPLY CO.
627 W. Martin St. CA 3-1848
M. BERNHARD & SONS, INC.
P. O. Box 5158 PE 2-5536
BEXAR ELECTRIC COMPANY
2014 West Avenue PE 5-9111
BEXAR-TEX MACHINERY
P. O. Box 13010 DI 4-0271
BIG STATE ELECTRIC CO.
P. O. Box 5239 CA 7-4654
MR. WALLACE BOLDT
2614 Friar Tuck Road TA 6-8376
WALTER E. BOWDEN, GEN. CONT.
638 E. Park Ave. CA 4-7472
FRANK T. BOWMAN CONST. CO.
4646 Rittiman Road MO 1-3951
BREMER & WILHELM, BUILDERS
3031 Culebra GE 2-7847—GE 2-7761
BRICKSTONE PRODUCTS CORP.
1836 E. Commerce St. CA 6-2632
R. W. BRIGGS & CO.
P. O. Box 1981 TA 6-0621
BROWNING CONSTRUCTION CO.
P. O. Box 606 PE 6-1701
BUSBY THE BUILDER, INC.
1901 Nacogdoches Rd. TA 4-3241
C & L HOBBS & SON
3124 S. Flores St. LE 2-1881
CALLAHAN HOMES
9111 Oak Ledge TA 2-1216
MR. W. F. CASTELLA
1039 West Hildebrand PE 4-5351
CENTRAL HOME SERVICES
P. O. Box 5037 PE 4-6663
CHRIS B. CHRISTIANS
P. O. Box 5396 PE 3-0451

CHRISTY & BASKETT, INC. P. O. Box 6882 FRED CLARK ELECTRIC CO. 2727 N. St. Mary's CLIFF'S FENCE CO. 1721 Culebra Rd. CLIMATE CONTROL CO. P. O. Box 13087 LEO P. CLOUD, JR. & SON P. O. Box 613 COLGLAZIER CONSTRUCTION CO. P. O. Box 8297 COLLIER ELECTRIC, INC. 8602 Botts COMMERCIAL CONTRACTING CO. P. O. Box 3479 CONTINENTAL HOMES COMPANY P. O. Box 18205 CRANE SUPPLY COMPANY P. O. Box 2509 DARRAGH & LYDA P. O. Box 5296 DEAN SHEET METAL & ROOFING 1515 Rogers DELL VILLAGE, INC. 6936 San Pedro Ave. DELTA ELECTRIC CONST. CO. P. O. Box 6086 MR. EDDIE H. ELLEBRACHT 3015 Blanco Rd. RAY ELLISON HOMES 103 Springvale CHESTER E. ENRIGHT & SONS 6701 Blanco Road EWING-RECORDS & ASSOC., INC. P. O. Box 87	TA 6-5841 PE 6-4366 PE 3-5018 DI 4-0101 TA 4-4035 CA 6-6165 TA 4-0171 WA 3-7501 OL 5-1371 CA 7-3123 OV 4-1770 CA 6-8231 TA 4-5581 OL 5-2220 PE 6-4381 OR 4-1111 344-3171 OL 8-3503	FAIRFIELD BUILDING CORP. 5402 Rollingwood FEATHERLITE CO. OF S. A., INC. P. O. Box 67 FERRELL AIR CONDITIONING, INC. 1231 W. Hildebrand MR. O. A. FESSENDEN P. O. Box 13002 J. M. FISHER LUMBER CO. P. O. Box 11 MR. GENE FLAIG, BUILDER 7078 San Pedro Avenue FORGY CONSTRUCTION CO. P. O. Box 6755 FOSS ELECTRIC COMPANY 9010 Aero FREEBORN-HUGHES MILLWORK P. O. Box 7087 GARY POOLS, INC. 111 N. E. Military Drive GENERAL SUPPLY CO., INC. P. O. Box 13426 GERODETTI CONSTRUCTION CO. P. O. Box 9184 MR. DONALD C. GLASS 536 Castano JACK GOEBEL CONSTRUCTION CO. 2143 Zercher GUADALUPE LUMBER COMPANY 1547 S. Zarzamora St. GUIDO ERECTION CO., INC. P. O. Box 16038 ROBERT L. GUYLER CONST. CO. Lampasas, Texas HALL SPRINKLER OF S. A. 8718 Botts	OV 4-1551 OL 8-4651 PE 2-5106 PE 5-9233 CA 3-6141 PE 3-0261 TA 2-3313 TA 4-2358 WA 3-3211 341-3331 TA 4-1414 CA 5-7635 TA 2-0283 TA 4-7379 CA 3-3671 DI 4-8321 CA 2-3684 (512) TA 4-3283	RILEY HARRIS ELECTRIC CO. 183 De Chantle HARWELL & McCOMBS, INC. P. O. Box 18286 HICKS COMPANY, INC. 227 Fredericksburg Rd. HOGAN MECHANICAL, INC. 1404 West Hildebrand Ave. HOLIDAY HOMES 8118 Broadway HARRY HOOKER CONST. CO. P. O. Box 16003 HOOKER ELECTRIC CO. 8339 San Pedro Ave. JJ HOMES 1007 Rittiman Rd. JAYBAR DEVELOPMENT COMPANY 7600 Broadway JESSE & CHANDLER 2238 N. W. Loop 410 MR. JOE W. JOERIS P. O. Box 2615 JUD PLUMBING & HEATING CO. P. O. Box 5148 MR. STANLEY V. JUNCAL P. O. Box 13009 K-D CONSTRUCTION COMPANY P. O. Box 13092 MRS. V. J. KEEFE 1515 West Poplar St. KELLY CONSTRUCTION CO. 2215 Belknap Place KERR AIR CONDITIONING 111 Calumet KILLIAN-HOUSE COMPANY 4600 Broadway	PE 5-3011 OL 5-3780 PE 2-2121 PE 4-5143 OL 5-5454 TA 4-0274 DI 4-3007 OL 5-4831 TA 2-0718 DI 4-3031 CA 7-0731 PE 5-5239 DI 4-3095 DI 4-1345—DI 2-0101 PE 5-6133 TA 6-0619 TA 4-8442 TA 6-8631
---	---	---	---	--	--

Serving the people of Greater San Antonio and South Texas since 1869 . . .



SANTA ROSA MEDICAL CENTER

The Children's Hospital
The John F. Kennedy Memorial Pavilion

Otto Koehler Radiation Therapy and Research Unit
Santa Rosa General Hospital

519 West Houston, San Antonio, Texas 78207

owned and operated by the Sisters of Charity of the Incarnate Word

MR. GILBERT E. KINDER 747 W. Sunset Rd. PE 3-8851	CHARLES C. MADDEN CO. P. O. Box 12092 PE 5-7621	MR. J. W. PERRY 608 Milam Bldg. CA 7-6851
KOTZEBUE DISTRIBUTING CO. P. O. Box 6092 TA 4-7261	MAHONE ROOFING & SHEET MTL. P. O. Box 13030 OX 4-3443	MR. JUDSON H. PHELPS 5600 Vance Jackson 342-5214
KRAUSE ELECTRIC COMPANY, INC. 501 Culebra Avenue PE 6-3635	FRED MAY CONTRACTOR, INC. 1112 Bandera Road 434-7281	POE-HOWELL CONST. CO., INC. P. O. Box 13422 DI 4-5415
KUNZ CONSTRUCTION CO. P. O. Box 13368 DI 4-6247	LES MILLER ENTERPRISES 3023 Hillerest Drive PE 3-1249	POGUE & POGUE 250 Cave Lane TA 2-1154
KUP ELECTRIC COMPANY 1326 N. Hackberry CA 2-2348	MISSION PLUMBING & HEATING 1803 Culebra Ave. PE 3-7069	PRASSEL CONSTRUCTION CO. P. O. Box 526 CA 6-6211
LACHAPPELLE ELECTRIC CO. 1022 S. Frio Street CA 2-1377	MR. G. W. MITCHELL P. O. Box 12348 CA 7-8127	QUINCY LEE HOMES P. O. Box 6087 OL 5-2610
LADEN POOLS, INC. 2121 Blanco Rd. PE 2-2521—PE 2-5093	MR. KURT A. J. MONIER 1446 N. Flores St. CA 2-1251	MR. W. R. RAINEY 1118 North Comal St. PE 5-9041
H. G. LANCASTER CONST. CO. 1823 Culebra Rd. PE 5-9249	MOORE PLASTICS P. O. Box 6707 TA 2-5511	M. RECKTOR 3622 Sunshine Ranch Road PE 5-3178
LEBO GLASS CO. 1000 Cincinnati PE 2-7061	MUELLER & WILSON, INC. 2107 Danbury Drive TA 4-9461	JOE M. REDINGER CONST. CO. P. O. Box 20046 MO 1-3621
MR. FRED LEHR 4423 N. McCullough TA 2-3363	N. W. B. FOUNDATION CO. P. O. Box 13366 OX 6-1310	D. J. RHEINER CONSTRUCTION CO. 409 Hedrick Bldg. CA 5-3051
LEON SAND AND GRAVEL CO. P. O. Box 7776 CA 2-1364	WILLIAM NEGLEY 400 W. Olmos Drive PE 6-4393	RICHE & GALLAWAY P. O. Box 10204 LE 2-6317
LIFETIME ALUMINUM, INC. 620 E. Dewey PE 2-1191	NOLAN & JOHNSON 2015 Capital PE 4-0462	SACC, INC. 609 Hedrick Bldg. CA 6-5631
C. A. LOGEMAN COMPANY P. O. Box 2255 GE 3-3243	NORTH AMERICAN HOMES, INC. 1600 Westedge OR 4-1638	H. W. SAATHOFF CO. 2227 Blanco Rd. PE 6-1931
LOYD ELECTRIC COMPANY, INC. P. O. Box 7308 CA 3-2685	F. A. NUNNELLY, SR. P. O. Box 1567 LE 3-7455	SAFEWAY SCAFFOLDS CO. P. O. Box 12224 CA 6-7601
McCARLEY COMPANY P. O. Box 6944 824-9750	WILLIAM OCHSE & ASSOCIATES P. O. Box 6725 TA 6-9655	A. SALISBURY 620 N. Mesquite CA 7-5991
McDONOUGH BROTHERS, INC. Rt. 8, Box 222 DI 2-9401	OLMOS BUILDING MATERIALS CO. 4423 McCullough TA 2-3363	SAN ANTONIO CONCRETE TILE CO. 230 Indiana LE 4-8721
McKENZIE CONSTRUCTION CO. P. O. Box 806 LE 4-8843	OLMOS HOME BUILDERS, INC. P. O. Box 16207 DI 4-4571	SAN ANTONIO FENCE CO., INC. 3012 West Ave. DI 4-2326
M&M MARBLE COMPANY P. O. Box 5161 PE 3-8877	ORTS CONSTRUCTION COMPANY 4823 Rittiman Rd. OL 5-2620	SCHWOPE BROS., INC. 6633 West Commerce St. GE 2-2316



Seven-Eleven Broadway

CA 7-5041

TED P. MAHONE

PRESIDENT

San Antonio, Texas

F. L. SCOTT & SON
 P. O. Box 5056 PE 5-6889
 W. J. SELDON, CONTRACTOR
 P. O. Box 16266 OX 4-3401
 SHEPHERD & BURRIS HOMES
 4443 Rittiman Road OL 5-0131
 W. E. SHEPPARD CO.
 112 Cornell PE 4-5146
 SOUTHWEST LIFT TRUCKS CO.
 1209 E. Elmira CA 7-8131
 STONE CO. OF TEXAS
 8418 Broadway TA 6-9666
 STRICKEL CONST. CO., INC.
 Petroleum Center, Suite 114 TA 4-2477
 E. E. STUESSY CONTRACTOR INC.
 543 Lone Star Blvd. 225-6791
 SUMMIT CONSTRUCTION CO.
 4600 Broadway TA 8-1411
 SYMONS & KAMANSKY
 2122 Mannix TA 4-9457
 TATUM AIR CONDITIONING
 423 West Grayson CA 7-7437
 TEXAS AUTOMATIC SPRINKLERS
 303 W. Cevallos St. CA 2-1448
 TEXAS HOME IMPROVEMENT, INC.
 P. O. Box 7454, Sta. A CA 6-6221
 TEXAS LAWN SPRINKLER CO.
 117 West Olmos TA 4-5341
 MR. W. E. THOMAS
 P. O. Box 7367 Sta. A CA 2-1311
 TODD-FORD, INC.
 1914 Breeden Street 732-9791

MANUFACTURING

A. B. C. RENDERING CO.
 P. O. Box 3452 WA 2-1293
 ACCURATE LITHO & PRINTING CO.
 500 North Alamo CA 6-1722
 ACE MANUFACTURING COMPANY
 P. O. Box 7429, Sta. A CA 7-7551
 ACME BRICK COMPANY
 P. O. Box 12105 PE 6-1647
 ACME IRON WORKS INC.
 P. O. Box 2020 PE 3-8141
 ACME SAWDUST COMPANY
 P. O. Box 9282 CA 3-3091
 ACTION LITHO SERVICE
 310 N. Main Avenue CA 2-8542
 G. W. ADAMS MFG. COMPANY
 204 Mission Road LE 3-0101
 ADDRESSOGRAPH - MULTIGRAPH
 537 South Main Avenue CA 5-5417
 AGGIE CHEMICAL INDUSTRIES
 802 Seguin Road CA 7-5109
 AGGREGATE PLANT PRODUCTS CO.
 P. O. Box 1198 ED 3-1111
 ALAMO AUDIO RECORDING
 1714 North Main Ave. CA 7-6633
 ALAMO BEDDING CO., INC.
 3615 N. McCullough Ave. TA 4-0201
 ALAMO BOTTLING WORKS
 403 Urban Loop CA 7-9229
 ALAMO COTTON FELT COMPANY
 907 Coker Loop OX 4-3421
 ALAMO ELECTRONICS CORP.
 926 West Laurel St. PE 5-2853
 ALAMO JANITOR SUPPLY
 P. O. Box 566 CA 7-2355
 ALAMO MESSENGER
 P. O. Box 12429 CA 3-2655
 ALAMO NEON SIGN COMPANY
 922 San Pedro Ave. CA 4-6679
 AMERICAN CAN COMPANY
 P. O. Box 10150 TA 4-9151
 AMERICAN PHARMACAL LAB., INC.
 P. O. Box 6974 TA 8-1558
 AMERICAN PRINTERS
 419-21 W. Myrtle CA 6-1391
 ANDIX CO.
 1214 Fresno Drive PE 3-0721
 ED AUGE PACKING CO.
 P. O. Box 7369 CA 7-5306
 AUTO BEAUTY COMPANY
 215 West Jones CA 2-8004
 AUTO BRITE CO.
 910 E. Park CA 7-9606
 AZTEC SWEEPING COMPOUND
 323 Kemper St. CA 6-8041
 B & M MATTRESS CO.
 1312 South Hackberry St. LE 4-6195
 BARQ'S BOTTLING COMPANY
 825 East Locust CA 7-4182
 BARRETT INDUSTRIES
 P. O. Box 21070 WA 2-1271
 BERNHARD ALTMANN
 P. O. Box 2446 WA 4-4326

BEXAR STEEL CO.
 105 Humble WA 4-4431
 BLUE BONNET POTATO CHIP CO.
 P. O. Box 5044 PE 3-7761
 MRS. BOHNET'S BAKERY, INC.
 P. O. Box 156 LE 3-5181
 BOLNER'S FIESTA PRODUCTS CO.
 426 Menchaca St. PE 4-6404
 THE BORDEN COMPANY
 P. O. Box 12100 PE 6-3101
 BRADEN WIRE & METAL PROD.
 P. O. Box 5087 PE 4-5189
 BURROUGHS CORPORATION
 426 South Main CA 6-0206
 CMC CONCRETE PIPE MFG. CO.
 P. O. Box 12013 DI 4-4555
 CANADA DRY BOTTLING CO.
 201 East Grayson St. CA 7-9386
 CANTWELL MATTRESS CO.
 7117 San Pedro Avenue DI 4-8393
 CARLETON PRINTING CO.
 406 Dolorosa CA 7-3771
 CARR MFG. CO.
 P. O. Box 9005 CA 3-4093
 CARTWRIGHT & PLETZ, INC.
 414 Brooklyn Ave. CA 3-6253
 CELOTEX
 P. O. Drawer E. WA 3-4393
 CHAFFEE & SON LABORATORIES
 P. O. Box 18125 OL 5-5785
 CHROME PLATE, INC.
 9503 Middlex TA 4-0141
 CLARKE PRINTING COMPANY
 P. O. Drawer C WA 3-7591
 CLEMENS PRINTING COMPANY
 207 San Pedro Ave. CA 6-3113
 COLEMAN LABORATORY
 439 Eleanor TA 6-4200
 COLUMBIA INDUSTRIES, INC.
 5005 West Ave. DI 4-9211
 COMET NEON ADVERTISING CO.
 9018 Aero TA 4-2734
 COCA-COLA BOTTLING CO. OF S. A.
 P. O. Box 58 CA 5-2601
 COMMERCIAL BODY CORPORATION
 P. O. Box 1119 CA 7-5353
 COMMUNICATIO S EQUIP., INC.
 114 Lombrano Street PE 2-8288
 CONTINENTAL PUBLISHING CO.
 301 Broadway—Suite 207 CA 6-1396
 CRUMRINE, INC.
 515 South Main Ave. CA 6-4344
 CUDAHY PACKING CO. OF TEXAS
 P. O. Box 1468 CA 5-2703
 D P D CO.
 2011 Sable Lane TA 8-0726
 DAILY ADDRESS RECORD
 1811 Tower Life Bldg. CA 7-6662
 W. R. DALLAS FURN. SHOPS
 219 East Ashby PE 3-1311
 DAVIS MFG. COMPANY, INC.
 P. O. Box 7269 CA 7-3163
 JACOB E. DECKER & SONS, INC.
 P. O. Box 10217 LE 4-5435
 DELAWARE PUNCH CO.
 P. O. Box 12430 PE 3-8124
 H. DELL FOSTER COMPANY
 Rt. 10, Box 239 OX 4-3476
 DENNIS AND PENALOZA
 313 South Texas Bldg. CA 6-4032

San Antonio
Everybody's Magazine
 \$5 per year

UNITED STEEL FABRICATORS
 P. O. Box 6047 OL 5-5410
 GEORGE C. VAUGHAN & SONS
 P. O. Box 1001 CA 2-1311
 THE VENICE ART TERRAZO CO.
 200 Caldwell St. LE 3-7231
 VOLLMER ELECTRIC CO.
 3601 N. McCullough TA 4-6313
 EDGAR VON SCHEELE
 1739 Babcock Road DI 4-6221
 RUFUS A. WALKER & CO.
 P. O. Box 12368 PE 2-1121
 T. J. WALSH COMPANY
 P. O. Box 1197 CA 3-9416
 WALSH CONSTRUCTION COMPANY
 1500 Mission Rd. LE 2-7521
 WEHRING-GOSS EQUIPMENT CORP.
 4403 Director Drive ED 3-8711
 WILLIAM INSULATION CO., INC.
 4902 N. W. Industrial DI 4-3475
 WOLDHAGEN CONSTRUCTION CO.
 4201 Fredericksburg Rd. PE 3-8105
 WORCHESTER CONSTRUCTION CO.
 P. O. Box 12348 CA 7-5812
 MR. DEAN WORD
 446 East Rosewood PE 3-9325
 MARTIN WRIGHT ELECTRIC CO.
 P. O. Box 1787 TA 4-2441
 WYCO ELECTRIC, INC.
 1039 E. Basse Road PE 6-4287
 H. B. ZACHRY COMPANY
 Tower Life Building CA 6-2471
 26 BUYERS GUIDE

W. S. DICKEY CLAY MFG. CO. P. O. Box 7365, Sta. A DIXIE FORM & STEEL CO. P. O. Box 18267 DOBBINS METAL PRODUCTS 1207 Fulton Ave. JAMES K. DOBBS CO. S.A. International Airport DR. PEPPER BOTTLING COMPANY P. O. Box 1996 DOOR UNIT MFG. CORP. OF S. A. P. O. Box 8234 DROEMER'S AUTO & BOAT SHOP 3330 Clark DUNDERBAK'S PANTRY 460 North Star Mall ELECTRIC CARRIER CORP. 900 N. E. Military Dr. ELECTROLUX CORP. 526 Brooklyn Ave. ELGIN-BUTLER BRICK CO. 509 Howard St. ESPEY SILICA SAND CO. Rt. 7, Box 507 Dial 110, Espey, Texas ESSKAY MFG. COMPANY P. O. Box 9245. THE FACS MFG. CO., INC. P. O. Box 10170 FAIR PRINTING COMPANY 826 Avenue B FEDERAL ENVELOPE CO. P. O. Box 1058 FED-MART OF TEXAS, INC. P. O. Box 21098 FILTAIR INTERNATIONAL 7067 San Pedro Avenue	PE 4-5179 OL 5-1310 PE 4-5771 TA 2-3212 CA 5-2721 CA 4-5578 LE 3-9593 DI 4-8541 TA 6-8694 CA 7-0188 CA 3-4297 Dial 110, Espey, Texas CA 2-9585 LE 4-6103 CA 6-5157 LE 3-5156 WA 3-7771 DI 1-2285	FINCK CIGAR FACTORY P. O. Box 7302, Sta. A FINESILVER MANUFACTURING CO. P. O. Box 1658 FLEMING & SONS, INC. P. O. Box 9171 FORD-SIEN CONVERTERS P. O. Box 7247, Sta. A FOREE MFG. COMPANY, INC. 301 South Flores Street FOREMOST DAIRIES, INC. P. O. Box 1839 FRANK'S, INC. 8402 Spredway FREEMAN PRINTING CO. 313 S. Main FRIDEN, INC. P. O. Box 9252 FRIEDRICH REFRIGERATORS, INC. P. O. Box 1540 FRITO-LAY, INC. 1420 Roosevelt Ave. FULLER BRUSH COMPANY 102 W. Rector G. G. G. INCORPORATED 240 E. Oakview GARY AIRCRAFT CORP. P. O. Box 16237 GEBHARDT MEXICAN FOODS, CO. P. O. Box 7130, Sta. A GEN-AERO, INC. 260 E. Terminal Dr. GENERAL CABLE CORPORATION P. O. Box 10001 GENERAL DYNAMICS CORP. 1208 Tower Life Bldg.	CA 6-4191 CA 7-5316 CA 7-5253 CA 7-2211 CA 7-9281 CA 6-7311 DI 2-8211 CA 7-5832 CA 7-7528 CA 5-1671 LE 4-8871 DI 1-2595 DI 2-6571—DI 4-9286 CA 7-0157 TA 4-2313 LE 2-6363 CA 6-2203	GENERAL ELECTRIC CO. P. O. Box 8278 GENERAL ELECTRIC COMPANY 336 James K Bldg. GENERAL ELECTRIC CO.— 419 South Main—Suite 201 GIFTS UNUSUAL North Star Mall GLENN PUBLISHING CO. Houston, Texas GOAS' TAMALES FACTORY 1611 Culebra GORDON PRINTING CO. 717 N. Alamo GRAHAM PROCESS DISPLAYS P. O. Box 9002 GREEN LIGHT COMPANY P. O. Box 6845 GRIMM'S GARDEN CENTER 6923 San Pedro GUIDO LUMBER COMPANY, INC. P. O. Box 16038 D. W. HAERING & COMPANY, INC. P. O. Box 21337 HARRAL FOODS CO. 412 S. Medina JOHN B. HERDY MFG. CO. 3225 McCullough HEWLETT & PACKARD 225 Billy Mitchell HIGHLAND HILLS PHARMACY 4006 Clark HILL TOP GARAGE & DANCE HALL R. F. D. #12, Box 367 HOBBS TRAILER CO. P. O. Box 21398	CA 7-7536 CA 3-3061 CA 3-3721 DI 4-0017 CA 4-5357 PE 2-8344 CA 6-7625 CA 3-6269 OX 4-3481 DI 4-4576 DI 4-8321 WA 2-1235 CA 3-1371 TA 6-5381 434-4171 LE 4-5441 ME 3-9118 WA 4-5131
--	---	---	---	---	---

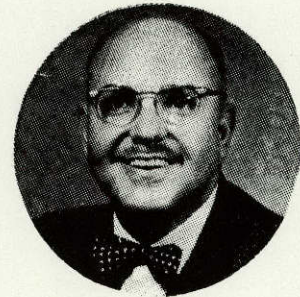
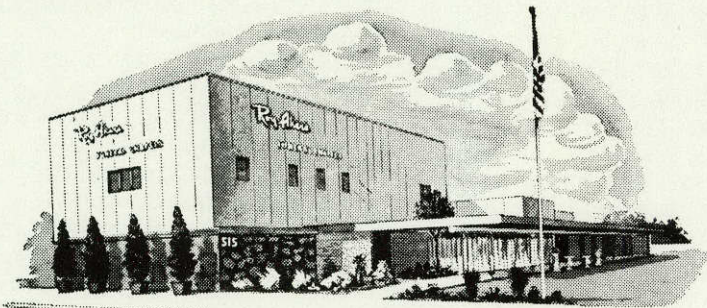

ROY AKERS

Roy Akers FUNERAL CHAPELS

515 NORTH MAIN AVENUE
SAN ANTONIO, TEXAS 78205

THE ROY AKERS COMPLETE SERVICE IS WITHIN THE PRICE RANGE
OF EVERY FAMILY

CENTRALLY LOCATED ★ MOST MODERN EQUIPMENT ★ TWO
BEAUTIFUL CHAPELS AT GROUND LEVEL ★ PLENTY OFF-STREET
PARKING ADJACENT TO CHAPELS ★ PRIVATE SLUMBER ROOMS
★ PERSONAL SERVICE ON EVERY CALL.

AREA CODE 512 — CA 6-7201

"Serving All Faiths Faithfully Throughout the World for
More Than 34 Years."

ENJOY A RIDE ON THE BRACKENRIDGE EAGLE

World's Longest Miniature Railroad
(3.4 Miles)

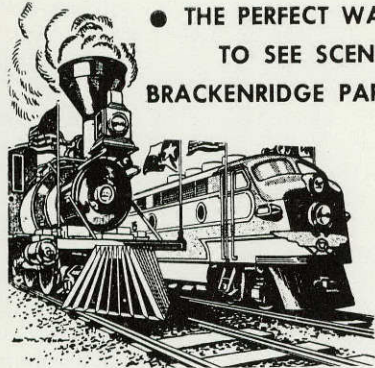

● THE PERFECT WAY
TO SEE SCENIC
BRACKENRIDGE PARK

(Round Trip Takes 16 Minutes)
Trains Run Every 8 Minutes

The Eagle is a one-fifth scale model of passenger trains used today by the Missouri Pacific Railroad. It is exact in all details. A replica of an 1865 steam train has now been added to the line.

May be Boarded at Any of 5 Depots:
Zoo - Witte Museum - Golf Driving Range -
Sunken Garden - Lions Field. You may dis-
embark at any depot, enjoy the points of
interest and then resume your trip.

"WE CAN SELL YOUR HOME"

PETE CANTU



**Real Estate - Insurance
Investments**



Multiple Listing Service

**2722 NORTH ZARZAMORA
PHONE: PE 6-4297
SAN ANTONIO, TEXAS**

HOLIDAY HILL STONE 1007 N.E. Military Dr. HOWELL REFINING COMPANY P. O. Box 2776 HUNTER-HAYES ELEVATOR CO. 739 E. Locust HUTCHESON MEATS P. O. Box 20043 INTER. BUS. MACHINES CORP. 1222 N. Main Ave. J. B. MANUFACTURING CO. P. O. Box 21366 JIM'S VILLA ROMA RESTAURANT 5132 S. W. Military Drive JIMENEZ SAUSAGE COMPANY 103 Louisiana St. JUDSON'S CANDIES, INC. 831 S. Flores JUVENILE MFG. CO., INC. P. O. Box 21380 K. L. N. STEEL PRODUCTS CO. Rt. 13, Box 684D SID KATZ, INC. Perrin-Beitel Rd. MORRIS KEFLER & SON 118 Broadway KELLY OBSERVER P. O. Box 2205 MR. R. K. KERR P. O. Box 18203 KEUFFEL & ESSER COMPANY 814 S. McCullough KINGSTON MFG. COMPANY 210 Third Street KNOWLTON'S CREAMERY P. O. Box 666 KNOX GLASS, INC. P. O. Box 12565 KOELWHIT SHEET METAL CORP. 1907 North St. Mary's St. KRUS-FORESTIER CORP. 126 Jon Ann WM. H. LA DEW, INC. 8339 San Pedro LASSO WESTERN WEAR, INC. P. O. Box 21350 LIBERTY MILLS P. O. Box 7285, Sta. A LITHO PRESS, INC. P. O. Box 8334 LONE STAR BREWING COMPANY P. O. Box 2060 LONGHORN PAINT COMPANY 1206 Fulton Ave. LONGHORN PORTLAND CEMENT Rt. 13, Box 714 LONGHORN SPECIALTY CO. P. O. Box 6552 LOTUS MFG. COMPANY 432 Warren Street LOUIE SPECIALTY WORKS, INC. 330 Dakota LUX ARTIFICIAL LIMB COMPANY 503 San Pedro Avenue MR. J. L. McFARLIN 1507 Roosevelt Avenue MADDOX MATTRESS CO. 4109 Fredericksburg Rd. MARCO FILTERS, INC. P. O. Box 12363	TA 6-8643 LE 4-6147 CA 6-7281 ED 3-0030 CA 5-6311 WA 4-6511 OR 4-8710 LE 2-6303 CA 7-2241—CA 2-2296 924-4821 OL 5-4020 655-7110 CA 5-6848 824-2429 MO 1-2371 CA 3-3811 CA 2-1632 PE 2-1111 CA 2-0301 CA 2-2953 PE 5-9131 DI 4-9235 924-5661 CA 7-9121 ED 3-1711 CA 6-8301 PE 2-6262 OL 5-2424 CA 2-9686 CA 3-1421 LE 3-5166 CA 7-2471 LE 2-1132 PE 5-5211 DI 4-5961	B. MARTINEZ SONS CO., INC. 701 South Leona St. THE MARVEL MFG. COMPANY 5922 San Pedro MAXWELL MEYERS, INC. 830 East Houston St. THE MAYANS P. O. Box 2710 MELTON PROVISION COMPANY P. O. Box 7266 METAL GOODS CORPORATION 6335 Peace Pipe METZGERS DAIRY OF S. A. 1430 N. Flores St. MEYER MACHNERY COMPANY P.O. Box 5096 MILLER CURTAIN CO., INC. Drawer 11, S. S. A. Sta. MISSION CONCRETE PIPE CO. P.O. Box Box 20045 MISSION PHARMACAL COMPANY P.O. Box 1676 MONCRIEF-LENOIR MFG. CO. P.O. Box 7428 MONTERREY IRON & STEEL CO. 1120 South Medina MOORE BUSINESS FORMS, INC. P.O. Box 9365 MOSHER STEEL COMPANY P.O. Box 119 MULLER PRINTING CO. 925 Avenue B MUNGUIA PRINTERS, INC. P.O. Box 7387 NATIONAL CASH REGISTER CO. P.O. Box 9067 NATL. PRINTING & STA. CO., INC. 450 Soledad NAVARRO MOCCASIN MFG. CO. 558 Stonewall MR. WILLIAM T. NEILL 401 Maverick Bldg. NO. AMERICAN ROCKWELL CORP. CMR, Box 41588 NORTHSIDE RECORDER 3907 Blanco Road NORTHROP CORPORATION 900 N.E. Military Drive OLIVETTI UNDERWOOD CORP. 226 W. Cypress St. ROBERT E. OLSON CO., INC. P.O. Box 6846 ORCO, INC. 8126 Broadway OTIS ELEVATOR COMPANY P.O. Box 1869 OWENS-ILLINOIS GLASS CO. 1222 N. Main—Kall. Tower PACE FOOD COMPANY 1414 No. San Jacinto PAK-MOR MFG. CO. P.O. Box 14147 PATIO COVER OUTLET 2003 No. Main Ave. PEARL BREWING CO. P.O. Box 1661 PEPSI-COLA BOTTLING CO. OF S.A. 4238 Director PERRY PRINTING COMPANY 518 Brooklyn	CA 6-6772 DI 4-8551 CA 7-9139 CA 7-3121 OV 4-0124 CA 2-1331 PE 4-5151 WA 3-4587 MO 1-2351 LE 3-7118 CA 5-2981 CA 7-2421 CA 7-7106 333-8222 CA 6-1461 CA 5-7206 CA 6-8366 CA 3-9511 WA 2-7592 CA 7-9081 925-7246 PE 6-4307 TA 4-7413 CA 7-0351 TA 4-7474 TA 4-9678 CA 4-6623 TA 4-4527 PE 5-3631 WA 3-4317 PE 6-4354 CA 6-0231 ED 3-4310 CA 5-7281
---	---	---	--

STANLEY SMITH

DETECTIVES INC.

STANLEY SMITH, PRESIDENT
STERLING SMITH, VICE-PRES.

SINCE 1928

INVESTIGATIONS

ALL SERVICES

SECURITY GUARDS

UNIFORMED AND PLAINCLOTHES

ALARMS

BURGLAR AND FIRE

PATROL SERVICE

COMMERCIAL AND RESIDENTIAL

AREA CODE 512 • 824-0567 • 211 OLMOS DRIVE WEST
P.O. BOX 12549 • SAN ANTONIO, TEXAS 78212 • U. S. A.



ASSOCIATES THROUGHOUT THE WORLD
ACCREDITED INTERNATIONAL AGENCIES

COAST TO COAST

***Dempsey
Tegeler***

MEMBERS NEW YORK STOCK EXCHANGE

100 MAIN PLAZA
SAN ANTONIO, TEXAS

The BRACKENRIDGE PARK

SKYRIDE

A SCENIC SPECTACULAR

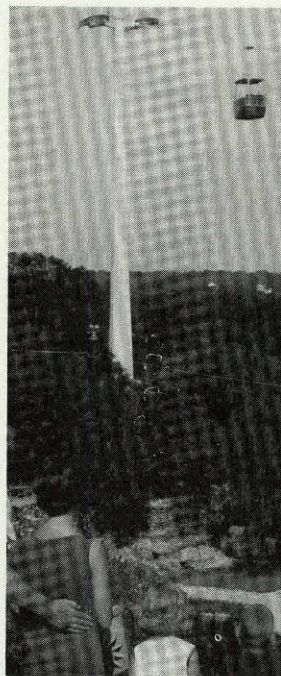

Soaring high above the San Antonio skyline . . . the Brackenridge Skyride gives you a thrilling tour of breathtaking beauty. Built at a cost of more than \$400,000, the Skyride lets you look for miles in any direction or enjoy the brilliant colors of the exquisite Sunken Gardens below. Highlight your visit to Brackenridge Park with an inspiring flight into space on the Skyride. It's an unforgettable event!

**BOARD THE SKYRIDE
AT EITHER END**

**WEEKDAYS
10 a.m. - 10 p.m.**

**SAT.-SUN.
9 a.m. - 10 p.m.**

. . . across from zoo entrance

PICO FISHING LURES P.O. Box 5310 PIONEER FLOUR MILLS P.O. Box 118 PRASSEL MANUFACTURING CO. P.O. Box 957 PRECISION MFG. CO. 2112 Pleasanton Rd. PRECISIONAIRE OF TEXAS, INC. 114 Peden PHIL PRICE COMPANY 503 Busby PRINCE DOG & CAT FOOD PROD. Rt. 13, Box 414 PROF. PHARMACAL CO., INC. P.O. Box 230 PROMPT PRINTERS, INC. 530 Chestnut St. QUALITY PRINTING CO. 324 Navarro St. QUALITY PRODUCTS MFG. CO. 110 East Rhapsody RATH PACKING COMPANY P.O. Box 2679 F. REDONDO & CO. 1138 N. Flores REED CANDLE CO. P.O. Box 7261, Sta. A THE REPORTER 123 Avant R. J. REYNOLDS FOOD, INC. P.O. Box 21158 RICHTER'S BAKERY P.O. Box 1039 ROGER BROS. WHOLESALERS 224 Broadway	PE 5-3474 CA 7-1404 TA 6-0611 WA 4-4236 CA 4-5075 TA 4-0156 OL 5-4110 PE 4-4431 CA 3-9177 CA 6-8622 DI 1-1441 CA 2-8641 PE 4-4243 LE 4-8848 WA 2-6313 CA 5-5811 CA 6-4721	THE A. I. ROOT CO. OF TEXAS P.O. Box 9153 ROYAL CROWN BOTTLING CO. 120 West Josephine St. ROYAL TYPEWRITER CO., INC. P.O. Box 9147 SCM CORPORATION P.O. Box 12546 S. A. BROOM FACTORY, INC. P.O. Box 7053, Sta. A SAN ANTONIO EXPRESS P.O. Box 2171 SAN ANTONIO LIGHT P.O. Box 161 S. A. PORTLAND CEMENT CO. P.O. Box 6925 SAN ANTONIO ROLLER WORKS 229 Nolan St. SANITARY TORTILLA MFG. CO. 108-12 So. Laredo St. B. B. SAXON CO., INC. CMR 41556 SCHNEIDER PRINTING CO. 211 West Market St. SCHUPP'S WOODWORK 5210 Blanco Road SEA-BREEZE MFG. CO. P.O. Box 6871 SEVEN-UP BOTTLING CORP. P.O. Box 5126 SILTEX CORP. P.O. Box 18363 F. L. SIMON BAKERY 106 Zircon SIMMANGS 112 South Flores St.	CA 7-7791 PE 3-7103 CA 6-7325 CA 7-8325 CA 6-9762 CA 5-7411 CA 6-2441 TA 4-7551 CA 7-3571 CA 6-9209 WA 5-4890 CA 6-3347 DI 2-0611 TA 6-7061 PE 3-7173 MO 1-4171 PE 2-7322 CA 7-9004	SINCLAIR REFINING COMPANY P.O. Box 7287—Station A DOUGLAS W. SMITH, JR. COMPANY P.O. Box 6066 SOUTHERN CASKET CO. P.O. Box 7253, Sta. A SO. PABST ENGRAVING CO. 1202 N. Flores St. SOUTHERN STEEL CO. P.O. Box 2021 SO. TEXAS SERUM & SUPPLY CO. P.O. Box 9036 THE SOUTHWELL COMPANY P.O. Box 299 SOUTHWEST PRINTING INK CO. 1602 Pan Am North SOUTHWESTERN ENGRAVING CO. P.O. Box 1804 SPORTAIDS, INC. 130 So. Terminal—Int. Arpt. SQUARE D CO. 224 W. Cypress STAINLESS ICE-TAINER CO. P.O. Box 1327 STANDARD ELECTRIC CO., INC. P.O. Box 18127 STAR SEED & GRAIN CORP. P.O. Box 9162 STECHER-TRAUNG-SCHMIDT CORP. 419 So. Main Ave. THE STECK COMPANY P.O. Box 7156 STERLING PRINTING CO. 620 E. Commerce St. STEVES INDUSTRIES P.O. Box 2340	CA 6-9381 ED 3-6561 PE 6-3164 CA 2-1305 LE 3-1231 CA 3-2478 CA 3-1831 226-6325 CA 2-1451 TA 4-2324 CA 3-5113 CA 6-2363 OL 5-2210 CA 7-5346 CA 7-3445 CA 5-1491 CA 7-9582 ED 3-3210
--	---	---	--	---	---

Travel
Anywhere
IN THE

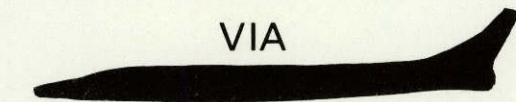

TO MEXICO!

Regularly Scheduled PERSONALLY ESCORTED Motor Tours

GROUP TOURS — POST CONVENTION — SALES INCENTIVE INDEPENDENT TRAVEL

Let us take the worry out of your TRAVEL PLANS. THINK MORGAN TOURS—it costs no more to plan with TRAVEL AUTHORITIES!

107 Lexington, Box 2168
San Antonio, Texas 78205
CA 6-2431 AREA CODE 512



Morgan Tours

STEVES SASH & DOOR COMPANY
 Drawer S WA 4-5111
 STULL CHEMICAL CO.
 P.O. Box 6386 OL 5-5210
 SUPERIOR WOODWORK COMPANY
 Drawer S WA 4-5111
 SWEARINGEN AIRCRAFT
 P.O. Box 6904 TA 4-9421
 SWIFT & COMPANY OIL MILL
 P.O. Box 0219 CA 6-4304
 MR. VICTOR TAFEL
 P.O. Box 6723 TA 4-7474
 TAMPO MANUFACTURING CO.
 P.O. Box 7248, "A" PE 4-6621
 TANNER 'N' TEXAS, INC.
 1422 W. Poplar Street PE 2-8072
 TELFORD STORE FIXTURES, INC.
 P.O. Box 1131 CA 3-2621
 TEXAS COMMERCIAL INTERIORS
 P.O. Box 5307 PE 4-5347
 TEXAS INFANTS DRESS CO.
 410 S. Main Avenue CA 7-0371
 TEXAS LIVESTOCK JOURNAL
 P.O. Box 6926 TA 8-0110
 TEXAS MATTRESS & UPHOL. CO.
 2619 So. Flores CA 6-6181
 TEXAS NEON ADVERTISING CO.
 245 W. Josephine St. PE 4-6694
 TEXAS PHARMACAL COMPANY
 P.O. Box 1659 CA 3-3281
 TEXAS SCENIC COMPANY
 P.O. Box 5116 PE 6-1635
 TEXAS TRUNK CO., INC.
 P.O. Box 7268 CA 7-7353
 TEX-SON, INC.
 P.O. Box 1808 CA 7-5347
 TEXSTAR CORPORATION
 1625 NBC Building CA 2-2181
 TEX-WOOD CABINET CO.
 102 Cornell PE 2-2501
 TIFFANY STONE SALES CO.
 1139 Basse Rd. PE 5-6321
 TURBINE SUPPORT
 4430 Director Drive ED 3-6010
 UNITED STATES PLYWOOD CORP.
 P.O. Box 7305 CA 5-3235
 U.S. SALES CO.
 162 Glencoe DI 4-1341
 UNIVERSAL BOOKBINDERY, INC.
 P.O. Box 156 CA 5-6551
 VECTOGRAPH CORP. OF AMERICA
 8410 Speedway 341-3306
 ADOLF VOGEL BELT. MFG. CO.
 119 Military Plaza CA 7-8483
 VI-BRA-GROOV PUTTER
 1032 Basse Road PE 2-3000
 VOSS METAL WORKS
 214 Regent LE 3-7176
 WALL COLMONOY CORP.
 P.O. Box 3464 WA 4-5061
 WEINER BUSINESS FORMS CO.
 201 South Flores CA 7-9159
 WEINER NEWS COMPANY
 P.O. Box 12093 735-9411
 WHIP FOODS, INC.
 P.O. Box 7303 CA 6-7495
 WONDER CHEMICAL CO., INC.
 Suite C-105 Pet. Center TA 6-0667
 XEROX CORPORATION
 1222 N. Main CA 7-6863

**TRANSPORTATION,
 COMMUNICATION,
 AND OTHER PUBLIC
 UTILITIES**

ACME FAST FREIGHT, INC.
 P.O. Box 9145 CA 6-5281
 ALAMO EXPRESS, INC.
 P.O. Box 10180 LE 4-5411
 ALAMO FLYERS, INC.
 Hangar #2, Stinson Field WA 2-1228
 ALAMO GAS SUPPLY COMPANY
 1520 NBC Building CA 7-6337
 ALLEN TRANSFER & STORAGE
 519 West Cypress St. CA 6-9168
 AMERICAN AIRLINES, INC.
 1416 Majestic Bldg. CA 6-8217
 ARK.-BEST FREIGHT SYSTEM
 233 No. Mesquite CA 7-9211
 BASSE TRUCK LINE, INC.
 P.O. Box 10128 CA 6-3167
 BELL TAXICAB CO., INC.
 1115 West Houston St. CA 7-1377
 BRANIFF INTL. AIRWAYS, INC.
 1122 No. Star Mall 341-1407
 BROADWAY FOOD LOCKERS
 1706 Broadway CA 6-3189
 BROWN EXPRESS
 434 South Main Avenue CA 6-5391
 CENTRAL FREIGHT LINES, INC.
 P.O. Box 246 CA 6-5351—CA 2-9111
 CENT. GREYHOUND LINES, INC.
 500 N. St. Mary's St. CA 7-8351
 CHECKER CAB CO.
 212 Newell CA 7-6134
 CHEMICAL EXPRESS
 P.O. Box 18225 OL 5-3420
 COASTAL TRANSPORT COMPANY
 P.O. Box 8321 MO 1-4131
 CONSOLIDATED COPPERSTATE
 P.O. Box 396 CA 7-8146
 CONSOLIDATED FREIGHTWAYS
 1126 E. Quincey CA 7-7328
 CONTINENTAL AIR LINES, INC.
 P.O. Box 360 CA 3-6101—TA 4-5300
 CONTINENTAL TRAILWAYS
 301 Broadway CA 6-6136
 CULVER STOR. & TRANS. CO., INC.
 P.O. Box 1737 CA 5-2623
 CURRY MTR. FREIGHT LINES, INC.
 P.O. Box 7245 CA 5-2766
 DELTA AIR LINES, INC.
 619 NBC Bldg. 224-5825
 DELTA AIR LINES, INC.
 Atlanta Georgia 30320 224-5825
 EASTERN AIRLINES, INC.
 450 Airport Blvd. TA 4-3931
 EAST TEX. MTR. FREIGHT LINES
 P.O. Box 10188 CA 5-6821
 ELMORE & SONS, INC.
 326 Springfield MO 1-2401
 HERDER TRUCK LINES
 3850 E. Commerce St. ED 3-3711
 THE DEE HOWARD COMPANY
 P.O. Box 16216 TA 4-7596

uniform

RENTAL IS

Savings

Tax Deductible

Safety

Improves Morale

No Investment

Increases

Productivity

Company Prestige

LE 4-5401

**GUESS
 TOWEL & UNIFORM**

COMPLETE

**INDUSTRIAL
 SERVICE**

Shop Towels

Fender Covers

Walk-off Mats

Cabinet Service

Executive Clothes

Treated Dust Mops

KBAT Radio		MEXICANA AIRLINES		UNITED GAS PIPE LINE CO.
P.O. Box 2216	736-4261	431 N. St. Mary's	CA 5-6383	3678 S. W. W. White Rd. MI 8-1880
KBER		MID-WEST TELEPHONE CO.		WESTERN UNION TELEGRAPH CO.
5500 Alma Drive	MI 8-1150	724 N. St. Mary's	CA 6-6286	129 W. Commerce St. CA 7-5141
KCOR RADIO STATION		MISSOURI-KANSAS-TEXAS LINES		WHITFIELD TRANS. CO.
111 Martinez Street	CA 5-2751	P.O. Box 9035	CA 5-1581	3850 E. Commerce St. ED 3-7920
KEEZ RADIO STATION		MISSOURI PACIFIC RAILROAD CO.		YELLOW TRANSIT FREIGHT
Tower Life Building	CA 3-3004	123 N. Medina St.	CA 7-0511	P.O. Box 8213 CA 3-6811
KONO-TV		PAN AMERICAN WORLD AIRWAYS		ZERO REFRIGERATION LINES
P.O. Box 2478	CA 6-7611	1219 Main	CA 7-8196	P.O. Box 7249, Sta. A GE 2-7851
KUKA RADIO		RED ARROW FREIGHT LINES, INC.		
501 West Quincy	CA 5-5757	P.O. Box 1897	CA 2-9453	
KWEX-TV		THE ROHAN CO.		
P.O. Box 9225	CA 7-4141	P.O. Box 28148	OV 4-1150	
MR. W. H. KAUPERT		SCOBEY MOVING & STORAGE CO.		
452 Tower Life Building	CA 7-5371	P.O. Box 7307, Sta. A	CA 6-7111	
KERRVILLE BUS COMPANY		SEA-LAND SERVICE, INC.		
202 Augusta St.	CA 6-7371	118 Broadway	CA 7-2297	
KING TRANSPORT		SOUTHWESTERN BELL TEL. CO.		
P.O. Box 2186	GE 4-2351	P.O. Box 390	CA 2-3535	
KITE BROADCASTING COMPANY		SW CONSOLIDATED LEASING CORP.		
535 S. Main Ave.	CA 6-0335	1010 Kallison Tower	CA 6-9393	
KLRN-TV		SOUTHWESTERN MOTOR		
1009 Cambridge Oval	TA 6-9563	P.O. Box 9186	CA 5-7123	
KONO-RADIO		SOUTHERN MOVING & STORAGE		
P.O. Box 2338	CA 6-5171	P.O. Box 8100	CA 7-8262	
LEE WAY MOTOR FREIGHT, INC.		SOUTHERN PACIFIC CO.		
P.O. Box 1200	CA 6-1343	654 E. Commerce St.	CA 7-3271	
McNAMARA VANS & WRHSES.		STRICKLAND TRANSPORTATION		
P.O. Box 10159	LE 2-5211	P.O. Drawer H	WA 3-4321	
MERCHANTS FAST MOTOR LINES		SUNSHINE BROADCASTING CO.		
P.O. Box 20088	ED 3-2523	4050 Eisenhower Rd.	OL 5-5500	
MERCHANTS ICE-COLD STORAGE		TEXAS TRANSPORT, INC.		
1305 E. Houston Street	CA 7-0244	6637 W. Commerce St.	GE 4-2351	
MERCHANTS TRANS. & STORAGE		TRANS-TEXAS AIRWAYS, INC.		
P.O. Box 9095	CA 6-8221	P.O. Box 60188	CA 5-1011	

**WHOLESALE
TRADE**

ADAMS SALES CO., INC.
P.O. Box 7347 CA 7-8381
ALAMO BALING & FORWARDING
Rt. 13, Box 540 OL 5-2530
ALAMO FROZEN FOODS, INC.
500 Carolina LE 2-3131
ALAMO FUEL CO.
P.O. Box 7123, Sta. A CA 6-7331
ALAMO HARDWOODS, INC.
P.O. Box 5038 PE 6-3137
ABEE' ICE CREAM CO.
314 Avenue A CA 7-1653
ALAMO IRON WORKS
P.O. Box 231 CA 3-6161
ALAMO JUNK CO.
P.O. Box 1182 CA 7-0461

Riata Cadillac



317 Lexington at Dallas • CA 6-7221

the name for satisfaction

• H. P. RILEY

general manager
res: ta 6-5975

"Welcome HemisFair Visitors"

ALAMO MACHINERY CO. P.O. Box 9002 CA 6-8219	AZAR & SOLOMON P.O. Box 7254, Sta. A CA 7-2823	BUYERS QUALITY SERVICE 1103 S. Presa LE 2-3104
ALAMO PLUMBING SUPPLY CO. P.O. Box 12349 CA 7-2301	BAIN PEANUT CO. P.O. Box 7427 CA 6-1224	WM. CAMERON & CO. P.O. Box 120 PE 4-4291
ALAMO SUPPLY CORP. 322 Dawson St. CA 5-5895	W. E. BAKKE OIL CO. P.O. Box 6568 TA 4-7201	CAMERON MFG. CO., INC. P.O. Box 437 CA 6-9188
ALAMO WINDSHIELD CO. 1012 Navarro CA 3-4295	BANANA DISTRIBUTING CO. 401-408 Produce Terminal CA 7-8285	CAMPBELL LUMBER CO., INC. P.O. Box 1566 CA 6-8147
ALEMITE CO. of S. A. P.O. Box 9166 CA 6-8228	BEAR MEAT CO. 1122 S. Alamo St. CA 7-1276	CAMPBELL-INCE DIST., INC. 2233 N.W. Loop Expressway DI 4-8566
AMERICAN WASTE PAPER CO. Auto Glass Installed Auto Air Conditioners Mag Wheels and Covers Auto Stereos and Radios Musical Horns Floor Mats - All Types	WM. F. BEHRING & SON P.O. Box 614 CA 7-1527	CAPITOL BEARING SERVICES, INC. 919 Avenue B CA 6-7251
P.O. Box 807 CA 6-6371	BETTER BRANDS, INC. P.O. Box 12402 PE 4-6651	CAPITOL MEAT CO., INC. 222 E. Cevallos St. CA 7-2426
AMOL'S DIST. & IMPORT CO. 704-710 S. Flores St. CA 7-1457	BIG TEX GRAIN C. 401 Blue Star St. CA 7-3463	CAPITOL SAND & GRAVEL P.O. Box 21130 OR 4-2161
AMSTAN SUPPLY DIVISION P.O. Box 1809 CA 6-5121	BIG 3 INDUSTRIAL GAS & EQUIP. P.O. Box 2224 PE 6-3121	CATTO & PUTTY P.O. Box 2408 CA 7-0386
APACHE DISTRIBUTING CO. P.O. Box 7111, Sta. "A" CA 6-9315	BLOCK DISTRIBUTING CO. P.O. Box 8157 224-7531	THE CECO CORPORATION 8031 Broadway TA 4-2404
ARMCO STEEL CORP. 6836 San Pedro Ave. TA 4-9511	BONNER SUPPLY 203 Fredericksburg Rd. DI 4-8954	CENTRAL DISTRIBUTING CO. Built-in gas and electric appliances; lighting fixtures; room and central air- conditioning; floor covering; free-stand- ranges, refrigerators and freezers; ice makers; television receivers, home and auto sound systems; kitchen cabinets. P.O. Box 1229 CA 5-1541
ARMSTRONG PLUMB. SUP. CO. 931 W. Hildebrand PE 3-7125	BOSS IRRIGATION CO. P.O. Box 14218 MA 7-2066	CENTRAL PLUMBING SUPPLIES 608 Dallas St. CA 6-2401
ASGROW SEED CO. of TEXAS P.O. Drawer A WA 2-6361	BROWN OIL CO. P.O. Box 7126 CA 6-8562	CENTRAL SUPPLY CO. P.O. Box 1660 CA 7-8101
ATWOOD COMPANY, INC. P.O. Box 89 CA 6-8591	BUILDERS MART 7117 Blanco Rd. DI 4-6238	CENTURY PAPERS, INC. P.O. Box 7247, Sta. A CA 5-2881
AUTOMATION INDUSTRIES, INC. 2110 NBC Bldg. CA 7-5016	BUILDERS SUPPLY CO. P.O. Box 90 CA 7-1241	CENTURY SOUVENIR CO. P.O. Box 831 CA 4-6671
AVERY & CO. Box 8214 (Wainwright) CA 2-1308	WAYNE BULL AUTO PARTS P.O. Box 1208 CA 5-2946—CA 2-2323	
	MAL BURKLOW BROCKORAGE CO. P.O. Box 8040 CA 3-9588	
	BUSBEE BROKERAGE CO. 814 Camden CA 6-8257	

THE BARN DOOR

Home of Fine Charcoal Broiled

● STEAKS ● CHICKEN and Fried Jumbo SHRIMP

Bill Tassos

8400 N. NEW BRAUNFELS

Just Off Loop 410

TA 6-6571

SAN ANTONIO

San Antonio

BRAKE - AND - CLUTCH

Service

**AUTOMOTIVE
INDUSTRIAL
TRACTORS**

**Authorized Sales
& Service**

- Velvetouch Products
- Mechanex Seals & Hubodometers
- Raybestos Brake Lining
- Webb-Drums, Wheels & Suspensions

CLUTCHES SHOCKS

... PHONE ...
CA 6-0254

902 Ave. B

CHAPMAN AUTO PARTS
1227 S. St. Mary's CA 7-4118
TOM CHRISTAL CO. CA 6-2361
P.O. Box 8197
CHURCH'S FOOD SERVICE DI 1-1374
134 W. Rhapsody
CHUPIK CORP. PE 4-4231
P.O. Box 5213
CITY CARBONIC CO. CA 3-6813
P.O. Box 796
CLAMPITT PAPER CO. CA 6-1321
402 Kraft
COLBATH AUTO SUPPLY CO. PE 3-9167
500 Culebra Rd.
COLONIAL CAKE CO. MO 1-2361
P.O. Box 18303
COMANCHE STEEL PROD. CO. ED 3-5210
P.O. Box 20128
COMMERCIAL FIXTURES CO. LE 4-9771
239 W. Hicks
CONN-LIHT ASSOCIATES
P.O. Box 1052
CONTINENTAL COFFEE CO. LE 3-1277
P.O. Box 1509
CONTRACTORS MACHINERY CO. CA 3-5573
Box 14128 (Harlandale)
W. G. CONWAY CO. CA 3-2648
P.O. Box 921
COVINGTON DISTRIBUTING CORP. CA 7-7547
P.O. Box 906
MR. F. S. DALTON CA 3-4083
P.O. Box 12448
O. F. DAVENPORT CO. LE 3-1241
4501 S. Presa St.
DIETZ-McLEAN OPTICAL CO. DI 4-3066
P.O. Box 1517
DITTMAR LUMBER CO. CA 6-3141
P.O. Box 627
DIXIE PACKING CO. GE 3-8231
1219 S. Zarzamora
MR. SIMON DONZIS CA 7-7223
924 Milam Bldg.
DUNCAN FOOD CO. DI 4-5460
P.O. Box 5028
ELECTRICAL DISTRIBUTING CO. CA 3-2991
P.O. Box 97
ELMAR TEXTILES, INC. CA 6-0249
1233 E. Houston St.
EQUIPMENT SERVICE CO. CA 6-0191
P.O. Box 12473
ERLER-PENNYCUICK FOOD CO. CA 6-8125
207 Peden St.
ESCO SUPPLY CO. PE 6-4205
1234 San Francisco St.
FALSTAFF BEER, INC. CA 2-2117
Box 7270
J. M. FISHER LUMBER CO. CA 3-6141
P.O. Box 11
FOAM PRODUCTS CA 5-3178
1119 N. Mesquite
GAYLORD CONTAINER DIVISION CA 5-2901
P.O. Box 2018
GENERAL HOTEL SUPPLY CO. P.O. Box 328
GENERAL MOTORS PARTS DIV. LE 2-7361
P.O. Box 1121
GEORGIA-PACIFIC CORP. ED 3-8110
P.O. Box 20103
GIRARD MACHINERY & SUPPLY WA 3-4353
P.O. Box 21308

KIDDIE CITY

**LARGEST SELECTION OF TOYS
IN THE SOUTHWEST**

NORTHWEST

Bandera and Cincinnati

NORTH

Loop 410 and McCullough

SOUTH

2622 Pleasanton Road

**INTER-CONTINENTAL
MOTOR CORP.**

Sales and Service



Volkswagen



**ROD EAST
GENERAL MANAGER**

3303 Broadway

Phone 824-7311

San Antonio, Texas 78208

THE GITTENGER CO.
P.O. Box 7178 CA 2-9431—TA 2-0184
GLASSTOV CAFE—HOTEL SUPPLY
P.O. Box 9185 CA 5-2789
GLAZER'S WHOLESALE DRUG CO.
P.O. Box 10220 LE 3-7171
GOLDEN WEST OIL CO.
P.O. Box 7309 CA 6-3157
GONZALES BROS.-PRODUCE
303 Produce Terminal CA 2-1433
GONZALES PRODUCE
710 S. Medina St. CA 7-1765
GRAHAM PAPER CO.
P.O. Box 776 CA 7-7234
GRAYBAR ELECTRIC CO., INC.
Box 8258 (Wainwright) CA 7-9246
GUADALUPE INDUST. SUPPLY
P.O. Box 12075 TA 6-3241
GUGENHEIM-GOLDSMITH CO.
P.O. Box 8276 CA 6-1221
GULF OIL CORP.
P.O. Box 8337 MO 1-2334
GULF SWIM POOL EQUIP. CO.
P.O. Box 6447 824-7521
H. R. M., INC.
6959 San Pedro Ave.D DI 1-1401
THE HAGGARD CO.
P.O. Box 18088 OL 5-1510
B. M. HAMMOND CO., INC.
118 Broadway CA 2-9555
HAMNER PROVISION CO.
P.O. Box 7207 PE 6-3117
M. J. HARWOOD CO.
803 N. Main CA 7-6128
HEFFERNAN SUPPLY CO.
926 Fredericksburg Rd. PE 2-3897
M. HEIFETZ CO., INC.
1907 S. St. Mary's St. LE 2-1111
HEUSINGER HARDWARE CO.
111 W. Military Plaza CA 7-5295
HOBART-DAYTON SALES AGENCY
718 E. Commerce St. CA 6-2792
HOHMAN AUTO ELECTRIC CO.
606 N. Alamo CA 7-7355
HILLMAN OIL CO.
P.O. Box 20076 ED 3-2510
HOLLAND EQUIPMENT CO.
135 El Mio TA 2-8315
HOLT MACHINERY CO.
P.O. Box 658 MI 8-1111
GEO. A. HORMEL & CO.
P.O. Box 8589 CA 6-7288
HOPSTETTER COFFEE CO.
104 Kaufmann PE 5-3461
HOUSE OF KILIAN
P.O. Box 1357 CA 2-1354
HUFFAKER'S, INC.
P.O. Box 13160 DI 4-8373
HUMBLE OIL & REFINING CO.
200 Petroleum Center TA 4-1421
THE HUNTER CO.
8603 Botts Lane TA 4-9501
INGENIO OIL CO.
2007 NBC Bldg. CA 7-8119
INGRAM EQUIPMENT CO.
P. O. Box 2340
INTERNATIONAL HARVESTER CO.
P.O. Box 2209
INTERNATIONAL, INC.
P.O. Box 9234 CA 3-2681

INTERNATIONAL TOOL & MFG. CO.
1401 S. Presa St. LE 4-0101
I-T-E CIRCUIT BREAKER CO.
116 W. Grayson St. CA 5-1533
JACKSON-WILLIAMS CO., INC.
309 S. Salado CA 6-4377
JAHN DENTAL SUPPLY CO.
P.O. Box 2142 CA 7-2383
JAX BEER CO.
P.O. Box 9263 CA 2-1356
JEWEL FOLIAGE CO.
9035 Aero Lane TA 4-6386
JOHNSON EQUIPMENT CO.
521 Broadway CA 7-6903
JOYKIST CANDY CO.
641 S. Flores St. CA 5-2663
K. O. STEEL CASTINGS, INC.
P.O. Box 2639 WA 3-4363
KEEBLER CO.
P.O. Box 10180 LE 4-9171
L. D. KERR & CO.
102 W. Commerce St. CA 2-1741
C. H. KETCHUM CO.
107 W. Mistletoe PE 6-1657
736-1657
MR. DOUGLASS W. KING CO.
P.O. Box 527 CA 6-5258
THE ROY KLOSSNER CO.
Box 8318 (Wainwright) ED 3-8311
KOPP & ARNOLD, INC.
2211-19 Blanco Rd. PE 3-7181
KRAFT FOODS CO.
P.O. Box 629 CA 7-5228
KUNTZ LUMBER CO.
P.O. Box 7288 CA 6-4354
W. A. KYLE CO.
P.O. Box 13074 DI 4-8303
LABATT WHOLESALE GROCERY
P.O. Box 568 CA 6-6226
LACHMAN-ROSE CO.
P.O. Box 1470 CA 6-5321
LANGHAMMER-FINCKE-HALL
P.O. Box 367
O. H. LANIER
423 Produce Terminal CA 6-2724
H. T. LAWLER & SON, INC.
P.O. Box 387 CA 3-5681
H. B. LESESNE AND CO.
P.O. Box 8130 CA 6-8226
LEVINSON RESTAURANT SUPPLY
1900-04 San Pedro Ave. PE 3-1001
H. W. LEWIS EQUIPMENT CO.
P. O. Box 500 CA 7-6137
LIBERTO SPECIALTY CO.
113 W. Military Plaza CA 6-4168
LIFE CIRCULATION CO., INC.
8-B Petrol. Commerce Bldg. CA 3-1859
MR. W. F. LITTLETON, JR.
P.O. Box 2456 LE 3-7138
LONE STAR CO.
P.O. Box 1770 CA 7-1381
LONE STAR SEED CO.
P.O. Box 502 LE 3-8311
BILL LYONS CO.
P.O. Box 9284 (Guilbeau) CA 7-6131
McDOUGAL-CARNAHAN
P.O. Box 569 CA 7-1423
McINROY REFRIGERATION
901 S. Alamo St. CA 4-7351
McKESSON & ROBBINS (CHEM.)
P.O. Box 20083 ED 3-2310

NORTHSIDE HOMES

Specializing In

Better Homes

In The Choice

Northside

Sections

day or night

TA 6-0606

4900 BROADWAY

Since 1955

PHARR COMPANY REALTORS

HELEN PHARR

Certified Master Broker

McKESSON & ROBBINS		NATIONAL, INCORPORATED		PORTER POULTRY & EGG CO.	
P.O. Box 59	LE 3-5131	P.O. Box 7469, Sta. A	CA 6-7361	5475 High. 90, W.	GE 3-5171
JESS McNEEL MACHINERY CORP.		NATIONAL WELDING SUPPLY CO.		POSEY STEEL PRODUCTS	
P.O. Box 13200	DI 2-5226	702 Culebra	PE 5-1155	P.O. Box 7289	CA 2-1201
M & M SALES CO.		NATIONWIDE PAPERS		POWELL & ROBERTS, INC.	
110 Wilson Blvd.	PE 6-4201	P.O. Box 7409, Sta. "A"	CA 6-4181	1121 Fresno	PE 5-9123
JOHN MANGUM CO.		LESLIE R. NEAL, SR.		PRIESTER-MELL CO., INC.	
P.O. Box 7327, Sta. A	CA 6-9336	810 NBC Building	CA 4-5886	4419 Dividend	ED 3-7281
MARS PLUMBING SUPPLY		LESLIE NEAL & SONS, INC.		PRINCESS BEAUTY SUPPLY CO.	
1103 S. Frio St.	CA 3-3815	P.O. Box 2598	CA 7-7211	1226 Basse Rd.	PE 6-3157
C. W. MARVIN CO.		NELSON BROKERAGE CO.		PRODUCERS ASSOCIATION	
P.O. Box 3062 (S. San)	WA 2-1211	P.O. Box 7349, Sta. A	CA 7-7184	P.O. Box 21266	WA 3-4343
MATERA PAPER CO.		NEUMAN DISTRIBUTING CO.		PROF. ELECTRICAL CONTRACTORS	
2922 N. Panam	CA 3-9413	438 Lombrano	PE 6-3217	3702 San Pedro Ave.	PE 2-1281
MAX MELCHER SPECIALTY CO.		NEWELL SALVAGE CO.		PROGRESS CALENDAR CO.	
1502 W. Travis St.	CA 7-7326	P.O. Box 9132	CA 7-3141	2722 West Ave.	CA 7-4146
MIDCAP BEARING SERVICE		NORDHAUS FROZEN FOODS CO.		PROGRESSIVE DRUG CO.	
602 Lexington	CA 7-1301	P.O. Box 7348, Sta. A	CA 6-8111	P.O. Box 506	CA 7-0241
MILITARY SERVICE CO.		OAK FARMS DAIRIES		PURSE & CO. OF SAN ANTONIO	
P.O. Box 10279	LE 2-3206	P.O. Box 18248	CA 7-5061	425 W. Houston	CA 6-6256
MISSION ELECTRIC SUPPLY, INC.		PATTERSON DENTAL SUPPLY		PYNDUS STEEL CO., INC.	
P.O. Box 12089	PE 5-5231	P.O. Box 1539	CA 7-1431	1219 N. San Jacinto	PE 5-9266
MISSION TILE CO.		L. S. PAWKETT & CO.		QUALITY PACKING CO.	
2301 S. Presa St.	LE 4-5443	P.O. Box 12077	CA 6-1295	1500 Tampico St.	CA 7-1435
MOBIL OIL CORP.		PEARL DISTRIBUTOR, INC.		RADICKE AUTO SUPPLY	
P.O. Box 1901	ED 3-6110	115 S. Comal St.	CA 6-9273	3516 Fredericksburg Rd.	PE 4-6424
MONARCH PAPER CO.		PEERLESS EQUIPMENT CO.		RADIO & TELEVISION PARTS CO.	
P.O. Box 20207	CA 3-4221	P.O. Box 10158	LE 3-1274	1826 N. St. Mary's St.	CA 6-5329
MOTOR PARTS DEPOT, INC.		PENLAND DISTRIBUTORS, INC.		EDWARD C. REICHARDT CO.	
P.O. Box 1230	CA 7-1221	P.O. Box 38	CA 6-1377	P.O. Box 7366	CA 6-8287
MURPHY, MALONE & GREEN, INC.		PHILCO DISTRIBUTORS, INC.		RAINBOW BAKING CO.	
1625 N. Laredo St.	PE 4-4263	P.O. Box 2269	PE 6-1511	P.O. Box 997	PE 3-8182
MUTUAL DISTRIBUTING CO.		PHILLIPS PAPER & BOX CO.		RELIANCE STEEL & ALUMINUM	
P.O. Box 9131	CA 2-9822	P.O. Box 7252	CA 7-2397	P.O. Box 18345	333-7711
NATIONAL BISCUIT CO.		POLLOCK PAPER CORPORATION		RENEAU BROS.	
P.O. Box 1700	CA 7-8231	P.O. Box 9223	CA 6-5181	1437 W. Poplar St.	PE 6-4231

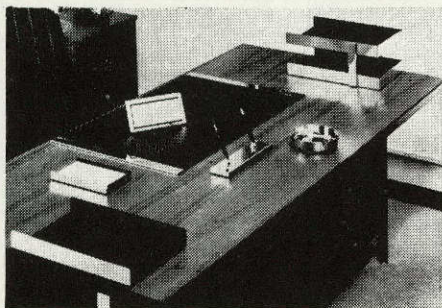

Desk Accessories

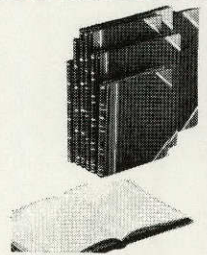
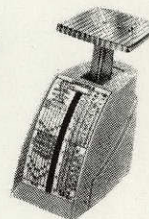
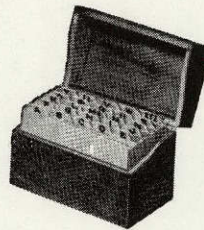
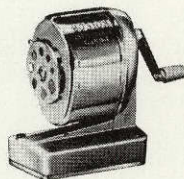

ACCOUNTING BOOKS

Complete Line of Office Supplies



LEDGER BINDERS

Commercial & Social Stationery
Wedding Invitations — Baby Announcements

MONTAG & EATON

FINE STATIONERY — NOTES — INFORMALS

Photo Albums — Scrapbooks
Gifts for Home & Office



COLUMNAR PADS

HENDERSON'S
OFFICE SUPPLY

DI 4-3438
 302 NORTH STAR MALL

RESTAURANT EQUIP. SUPPLY
 211 Fredericksburg Rd. PE 4-5321
 MR. J. W. RICHERT
 427 W. Market CA 6-6613
 RIO VISTA FARMS, INC.
 336 W. Commerce St. CA 3-2653
 RODDIS LUMBER & VENDER CO.
 P.O. Box 1446 CA 6-1426
 ROEGLEIN PROVISION CO.
 P.O. Box 1698 CA 5-2826—CA 5-2631
 ROSENBERG BROS. SUPPLY
 P.O. Box 5070 736-1873
 BOB ROSS REALTY
 P.O. Box 5338 PE 3-8111
 A. C. ROSS & SON PAPER CO.
 P.O. Box 9065 CA 6-7237
 ROYAL REFRIGERATION
 2502 Austin Highway DI 4-8121
 ROYALL-MATTHIESSEN EQUIP. CO.
 446 Culebra PE 4-4363
 R. S. RYDEN & CO.
 P.O. Box 13427 TA 4-2301
 SALDANA & GARZA, INC.
 P.O. Box 7468 CA 7-5331
 SANATEX OIL CO.
 P.O. Box 7286, Sta. A CA 7-9227
 SAN ANTONIO BAG & BURLAP
 P.O. Box 7188, Sta. A CA 6-2052
 S.A. BELTING & PULLEY CO.
 920 S. Flores St. CA 5-2671
 SAN ANTONIO DRUG CO.
 P.O. Box 1231 CA 2-1231
 SA FOREIGN TRADING CO.
 2622 Crownhill Blvd. TA 6-3281
 SA PRODUCE TERMINAL MARKET
 1500 S. Zarzamora CA 3-4301
 SANTONE SALES CO.
 121 Navarro CA 7-5181
 SCHILL STEEL CO.
 Rt. 3, Box 101 OL 5-1221
 SHACKELFORD LUMBER INC.
 P.O. Box 5247 PE 4-5396
 THE PERRY SHANKLE CO.
 P.O. Box 660 CA 3-1801
 SIGMORE DIST. SERVICE, INC.
 3259 E. Commerce St. CA 3-2631
 SLIMP OIL CO.
 P.O. Box 10130 LE 3-5151
 SMITH HARDWARE & SUPPLY
 P.O. Box 9096, Guilbeau Sta. LE 4-8839
 V. A. SNELL & CO.
 P.O. Box 9305, Guilbeau Sta. CA 5-7611
 LUKE SOULES, INC.
 P.O. Box 6907 TA 6-6583
 SOUTHERN ELECTRIC SUPPLY CO.
 P.O. Box 1159 CA 7-3103
 SOUTHERN PRECISION INSTRU. CO.
 710 Augusta CA 2-1258
 SOUTHERN VENDERS, INC.
 445 Hwy 90 W. GE 4-2321
 SOUTHERN SOUND-ELECTRONICS
 2323 Loop 410, N.W. DI 1-4411
 SOUTHWEST TILE CO.
 605 Culebra Ave. PE 3-0160
 SOUTHWEST WHEEL & MFG. CO.
 P.O. Box 2569 CA 6-0301
 SPEIER TIRE CO.
 421 Fredericksburg Rd. PE 4-6646
 STANDARD BRANDS, INC.
 P.O. Box 10340 LE 4-6141

STANDARD PAPER & SUPPLY CO.
 309 S. Salado CA 6-1469
 STAR SUPPLY CO.
 505 Culebra PE 4-5394
 THE STEPHENS CO.
 1441 W. Poplar PE 4-5315
 ALBERT STERLING & ASSOC., INC.
 P.O. Box 66099 PE 2-2273
 ED. STEVES & SONS
 P.O. Box 1660 CA 6-6361
 STRAUS-FRANK CO.
 P.O. Box 600 CA 6-0101
 MR. BOB STRONG
 P.O. Box 13133 735-6104
 HARRY SUGARMAN, INC.
 P.O. Box 2078 CA 4-6686
 SUMMERS ELECTRIC CO.
 125 W. Grayson CA 5-7255
 SUNGLO SERVICE, INC.
 1515 S. Presa St. LE 3-1216
 SUTHERLAND DISTRIBUTING CO.
 226 S. Flores CA 6-0305
 SWEENEY & CO., INC
 P.O. Box 721 LE 3-1281
 SWIFT & CO.
 P.O. Box 2568 CA 5-6851
 H. TAPPAN & SONS GROCERY
 P.O. Box 8233 (Wainwright) CA 7-2394
 TEMPLE, INC.
 1211 E. Houston St. CA 3-4043
 TEXACO, INC.
 P.O. Box 60 CA 6-3193
 TEXAS BOLT & SCREW CO.
 P.O. Box 2547 CA 6-0384
 TEXAS TYPE FOUNDRY, INC.
 P.O. Box 7496 CA 7-0341
 JOE THIELE, INC.
 P.O. Box 1817 CA 7-2491
 THOMPSON-HAYWARD CHEM. CO.
 P.O. Box 8070 CA 6-7377
 TOM'S TOASTED PEANUTS
 939 Coliseum CA 7-1702
 TONY'S INSTITUTIONAL CO.
 1313 W. Commerce St. CA 6-9872
 U. S. DISTRIBUTING CO.
 1625 Fredericksburg Rd. PE 2-6297
 UHL WHOLESALE FLORIST
 304 Furnish Ave. CA 5-5438
 VAN DE WALLE & SONS
 851 Acme Rd. CA 6-2092—GE 3-1471
 VAN HARDEVELD UNIFORM
 206 Broadway CA 6-2911
 VAN HOOGENHUYZE HARDWARE
 P.O. Box 29 CA 7-9336
 VEG-PAK, INC.
 501 Merida St. CA 5-5863
 WILLIAM VOLKER & CO.
 P.O. Box 9165 CA 7-0284
 WATTS HARDWARE & SUPPLY CO.
 P.O. Box 659 CA 3-6221
 MARSHALL WEBB CO.
 P.O. Box 576 CA 3-1887
 WEST CHEMICAL PRODUCTS
 411 N. Medina, Suite 111 CA 2-1371
 WESTBROOK CO., INC.
 P.O. Box 9154 CA 3-6177
 WESTINGHOUSE ELECTRIC CORP.
 512 Petrol. Commerce Bldg. CA 3-9181
 WESTINGHOUSE ELECT. SUPPLY
 P.O. Box 2409 CA 3-9181

Jenè
TALL SHOP
 "Everything for the TALL girl!"

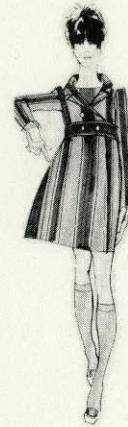

Dresses - Coats - Lingerie
 Sleepwear - Sportswear
 Slacks - Blouses - Skirts
 Hose - Robes

668 North Star Mall
 Phone DI 4-9141



694 North Star Mall

DI 4-4539

WHITLOW STEEL CO.
3015 Culebra GE 3-4941
J. A. WILLIAMSON CO.
Box 8175 (Wainwright) CA 5-2666
R. E. WILLSON CO.
1500 S. Zarzamora CA 6-2334
WILSON COMPANIES
8103 Broadway CA 7-0127
ELI WITT CIGAR
P.O. Box 420 CA 7-9257
WRIGHT OIL CO.
P.O. Box 7171, Sta. A CA 6-1433
WRIGHT SPORTING GOODS CO.
225 N. Main Ave. CA 5-2833
THAD ZIEGLER GLASS CO.
P.O. Box 2537 CA 6-2218

AETNA LIFE INS. CO.
1212 Milam Bldg. CA 5-6811
ALAMO LIFE INS. CO.
102 W. Rector DI 1-1421
ALAMO NATIONAL BANK
P.O. Box 900 CA 5-1631
ALAMO SAVINGS & LOAN ASS'N
3326 Fredericksburg Rd. PE 2-9911
ALLEN PARKER CO.
P.O. Box 530 CA 3-6356
ALLIED FINANCE CO.
P.O. Box 12530 CA 6-7606
M. E. ALLISON & CO., INC.
1615 NBC Bldg. CA 4-5548
ALLSTATE INSURANCE CO.
4410 Broadway TA 4-9441
AMERICAN AMICABLE LIFE INS.
608 Petrol. Commerce Bldg. CA 6-1389
AMERICAN HOSPITAL & LIFE
P.O. Box 2341 CA 7-1281
AMERICAN MORTGAGE & TRUST
P.O. Box 5178 PE 5-9157
AMERICAN PLAN FINANCE CORP.
201 Broadway CA 7-7142
AMERICAN STATE BANK
P.O. Box 6827 TA 4-9521
DOUGLAS ANDERSON REALTY CO.
1118 West Ave. PE 2-1362
D. ANSLEY CO., INC.
801 Majestic Bldg. CA 5-2796
SHEARSON-HAMMILL & CO.
127 E. Travis St. CA 3-3041
ARGYLE INVESTMENT CO.
2818 N. McCullough Ave. TA 4-0253
BARTO ARNOLD & CO.
4410 Broadway TA 6-9561

ASSOCIATED INS. AGENCY
206 San Pedro CA 3-5577
ATKINS-TIMPSON INS. AGENCY
200 Gunter Bldg. CA 2-0206
MR. WILLIAM W. ATWELL
207 Terrell Rd. TA 6-1034
MR. A. MELVIN AUGUST
704 S. Texas Bldg. CA 6-8461
AVCO BROADCASTING CORP.
P.O. Box 2641 CA 7-4221
BACHE & CO.
318 N. St. Mary's St. CA 5-5611
BERT O. BAETZ INS. AGENCY
513 Kallison Tower CA 4-6588
BALCONES REALTY CO., LTD.
3230 Hillcrest Dr. PE 4-5251
BANKERS INVESTMENT CO.
931 Broadway CA 5-5463
MR. WALTER BARNEBY, REALTOR
8100 Broadway TA 6-8677
ROBERT BARRETT, INSURANCE
P.O. Box 12470 PE 6-1811
BATES & COATES INS. AGENCY
P.O. Box 28036 GE 4-5521
MR. R. B. BEALL
1633 Military Dr., S.W. WA 2-1701
MR. JOHN BECKER
113 Gen. Krueger DI 4-3481
LUTHER C. BEERY INS. AGENCY
419 Camden CA 5-2803
BENEFICIAL FINANCE CO.
202 Broadway CA 4-5538
C. G. BENHAM MORTGAGE CO.
P.O. Box 6975 TA 6-6091
JACK BENNETT & CO.
425 Soledad CA 6-8291

FINANCE AND REAL ESTATE

A & A CREDIT SERVICE
222 College St. CA 3-6249
A & M INVESTMENT CO.
601 Majestic Bldg. CA 3-9443
ACACIA MUTUAL LIFE INS.
315 Kallison Tower CA 7-4148
AETNA CASUALTY & SECURITY
527 S. Main Ave. CA 3-5581
AETNA FINANCE CO., NORTH SA
102 W. Rector St., Suite 201 DI 2-9557

Carnation *fresh* DAIRY PRODUCTS



*At Your Store or at
Your Door*

CALL: PE 5-5201

CARNATION COMPANY

103 Blanco Rd.

SOUTHWEST TILE COMPANY

TOM STOLHANDSKE

PE 6-3533
PE 3-0160

605 CULEBRA

SAN ANTONIO

STANDARD TRUST CO.
411 NBC Bldg. CA 7-1213
BENNETT & JORDAN
1001 Majestic Bldg. CA 5-2626
BERRY FINANCE SERVICE
314 N. Presa CA 7-7357
T. J. BETTES CO.
P.O. Box 13057 341-3183
BEXAR BROADCASTING CO.
608 E. Travis CA 3-3877
BEXAR COUNTY NATIONAL BANK
P.O. Box 300 CA 7-8271
BEXAR COUNTY SAVINGS ASS'N
P.O. Box 23028 LE 2-3136
A. F. BEYER ENTERPRISES
100 W. Commerce St. CA 5-6718
ARTHUR E. BIARD CO.
P.O. Box 12068 PE 3-9161
BIRKELAND & ASSOC.
Kallison Tower L-S 224-5496
J. H. BLADES & CO.
Box 12085 732-2291
MARTHA BLUM, REALTOR
1914 Nogalitos LE 4-5455
MR. R. C. BOOTON
P.O. Box 8K2 CA 6-6401
BROADWAY NATIONAL BANK
P.O. Box 6508 TA 6-2323
BROOKS FIELD NATIONAL BANK
P.O. Box 23250 LE 2-4221
KEN L. BROWNE REALTOR
7801 Broadway TA 4-0556
T. L. BRUNDAGE, REAL ESTATE
700 E. Hildebrand TA 4-6667
STERLING BURKE REALTORS
120 Gillespie CA 3-5992

JIM S. BURLESON & ASSOC.
310 Kallison Tower CA 3-4206
BUSINESS MEN'S ASSURANCE
7077 San Pedro DI 4-0211
CADWALLADER INS. AGENCY
101 N. St. Mary's CA 3-2312
CALIF. WESTERN STATES LIFE
535 S. Main Ave. CA 6-7246
CAMPESTRE AMISTAD DEVELOP.
201 N. St. Mary's St. OL 5-7511
REAL ESTATE & GEN. INS.
2722 N. Zarzamora PE 6-4297
THE RICHARD CARLYON CO.
902 NBC Bldg. CA 5-5432
MR. EUGENE G. CARRINGTON
1315 N. McCullough PE 6-1811
R. W. CARVER, INS. ADVISOR
6701 Blanco Rd., Suite 115 DI 2-9466
CATHOLIC LIFE INS. CO.
P.O. Box 1329 PE 6-1911
CATO & CATO
110 E. Crockett St. CA 2-2161
CHATEAUX DIJON APTS.
7707 Broadway TA 4-6308
GUY CHIPMAN CO., REALTORS
8546 Broadway TA 4-6395
CHEATHAM & BOGGS
Suite 819, Kallison Tower CA 7-1473
CHEEVER INS. AGENCY
P.O. Box 12470 PE 6-1811
CITIZENS NATIONAL BANK
P.O. Box 5499 DI 4-0141
JOHN M. COLEMAN, INS., INC.
P.O. Box 12470 PE 6-1811
COLEMAN & COLEMAN
620 Alamo National Bldg. CA 6-4151

COLONIAL FINANCE CORP.
907 Hendrick Bldg. CA 2-9611
COMMERCIAL ABSTRACT & TITLE
1010 Alamo National Bldg. CA 3-2911
COMMUNITY FINANCE & THRIFT
407 E. Travis St. CA 6-5244
COMMUNITY REALTY, INC.
8151 Broadway TA 2-3714
CONLEY INS. AGENCY
P.O. Box 5427 PE 5-5206
CONNECTICUT GEN. LIFE INS.
900 Kallison Tower CA 6-8261
CONNECTICUT MUTUAL LIFE INS.
1222 N. Main Ave. CA 7-6224
CONSOLIDATED AGENCIES
202 Jefferson St. CA 6-7123
CONSOLIDATED FINANCE CO.
209 N. Main Ave. CA 6-5347
CONTINENTAL CREDIT CORP.
P.O. Box 8237 CA 5-2986
COOPERATIVE FINANCE CO., LTD.
303 Tower Life Bldg. CA 7-7369
C. D. CRABTREE & CO.
P.O. Box 28256 GE 2-6931
MR. W. J. CRANE
P.O. Box 8007 (Wainwright) CA 6-6167
CREDIT PLAN CORP.
406 N. Main Ave. CA 5-7211
MR. LONNIE CRISP
1711 NBC Bldg. CA 5-6331
DEAN & CO.
P.O. Box 2379 CA 5-2771
DELAVAN DEVELOPMENT CORP.
6836 San Pedro Ave. TA 6-6371
DELLWOOD INVESTMENT CORP.
6936 San Pedro Ave. TA 4-5821

Property Management— Bonded for Your Protection



Member M.L.S.



Real Estate — Insurance

MRS. T. K. TURNER

TA 4-4521

209 OLMOs DRIVE WEST
SAN ANTONIO, TEXAS

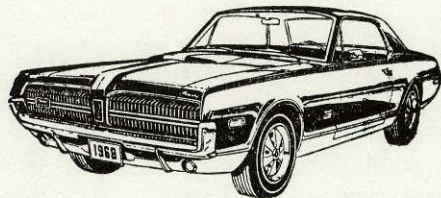

CONTINENTAL
and MERCURY
sales-service



MAIN *Lincoln
Mercury*

HOME OF THE COUGAR

1123 N. MAIN

1603 S. W. MILITARY

CA 5-4501

WA 3-7701

DEMPSEY-TEGELER & CO.
 100 Main Plaza CA 7-1391
 DEWAR, ROBERTSON & PANCOAST
 1100 Milam Bldg. CA 6-7141
 G. W. DICKERSON & SONS
 2322 Culebra Rd. PE 5-8821
 MR. BOB DICKINSON
 216 Hedrick Bldg. CA 6-2723
 DITTMAR & COMPANY, INC.
 P.O. Box 2480 CA 7-9311
 MR. G. O. DOUGHTY
 801 Milam Building CA 3-9503
 MR. A. L. "TONY" DRAMBERGER
 3601 Roosevelt WA 2-9991
 DREYFUS & KOST REALTY CO.
 6643 San Pedro Avenue DJ 4-9707
 DUNBAR & BINFORD
 1401 Alamo National Bldg. CA 6-1151
 DUNCAN & STEIN ASSOCIATES
 1017 N. Main Ave., Suite 304 CA 7-9355
 MR. EDWARD L. DUXSTAD, C.L.U.
 Milam Building, 20th Floor CA 3-6327
 LES EDGAR, REAL ESTATE
 P.O. Box 12020 PE 4-4233
 EICHLITZ, DENNIS & WRAY
 228 West Commerce CA 3-9171
 RAY ELLISON INDUSTRIES
 103 Springvale OR 4-111
 EMERSON & COMPANY
 Alamo National Bldg. CA 6-3318
 EMPLOYERS CASUALTY CO.
 100 Tower Life Bldg. CA 5-2681
 EPPLER, GUERIN & TURNER, INC.
 812 NBC Bldg. CA 7-7591
 EQUITABLE CREDIT CORP.
 425 E. Pecan CA 6-0314

MR. JOHN ETHERIDGE, REALTOR
 3126 No. St. Mary's St. PE 2-9721
 W. K. EWING CO.
 1035 Navarro Street 224-5434
 FAIR JAMBOREE VILLAGE
 105 No. Alamo 222-0054
 FARM & HOME SAVINGS & LOAN
 202 Jefferson St. CA 5-5677
 MRS. CAROLYN FARNER
 8100 Broadway TA 6-9641
 REYNOLDS FAULK INVMT. CO.
 735 Bailey Ave. OX 2-1166
 MR. C. W. FENSTERMAKER
 100 E. Salinas St. CA 6-3344
 FIDELITY UNION LIFE INS.
 1222 No. Main Ave. CA 6-8311
 FIREMAN'S FUND INS. CO.
 P.O. Box 12528 CA 6-7693
 MAE FIRKINS REALTY CO.
 634 W. Craig Pl. PE 2-2334—PE 3-9308
 FIRST CREDIT CORPORATION
 824 So. Flores St. CA 6-3303
 FIRST FEDERAL SAVINGS & LOAN
 800 Navarro St. CA 5-6721
 FIRST FINANCIAL LIFE INS. CO.
 P.O. Drawer 2170 DI 4-2361
 FIRST NATL. BANK OF S.A.
 P.O. Box 2479 224-6101
 M. L. FISER & COMPANY
 201 E. Dewey PE 6-1637
 FITCH INSURANCE AGENCY
 P.O. Box 12142 PE 3-9187
 J. B. FLANNERY & CO.
 217 Travis Bldg. CA 7-6177
 MR. PATRICK J. FOGARTY
 414 South Main CA 6-3314

GLENN FOSTER, INC.
 P.O. Box 528 CA 7-9381
 H. DELL FOSTER COMPANY
 Rt. 10, Box 239 Ext. 4-3476
 JOHN H. FOSTER, INSURANCE
 801 Kallison Tower CA 6-0131
 FOUNDER'S FINANCE CORP.
 1602 Broadway CA 74191
 FRANKLIN LIFE INSURANCE CO.
 603 N. St. Mary's St. CA 6-5211
 BARNEY FRANZA INS. AGENCY
 814 Travis Bldg. CA 7-2581
 MR. WILLIAM CHARLES FRASER
 5118 Richmond, Houston, Texas
 FRIEDRICH FINANCE CO.
 909 Majestic Bldg. CA 2-8601
 FROST NATIONAL BANK
 P.O. Box 1600 222-2411
 FUNK, HOBBS & HART, INC.
 Natl. Bank of Comce. Bldg. CA 7-6215
 GALINDO REALTY COMPANY
 715 Dolorosa Ave. CA 6-9126
 H. F. GARBRECHT, REALTOR
 3705 Broadway 828-1388
 A. W. GARDNER COMPANY
 3014 Broadway TA 6-7145
 GARRETT BROS.
 8450 Broadway TA 6-2321
 GARZA FINANCE COMPANY
 103 South Flores CA 6-2481
 GEN. AMERICAN LIFE INS. CO.
 P.O. Box 867 CA 3-6244
 GENERAL INSURANCE AGENCY
 P.O. Box 12373 CA 4-6601
 GEN. MOTORS ACCEPTANCE CORP.
 P.O. Box 687 CA 2-8621



- BINOCULARS
- OPERA GLASSES
- HOBBY MICROSCOPES
- PROFESSIONAL AND SCHOOL MICROSCOPES
- TELESCOPES
- RIFLESCOPES
- SPOTTING SCOPES
- MAGNIFIERS

The Diamond Line

At Better Dealers Everywhere

Products of

SOUTHERN PRECISION INSTRUMENT CO.

710 AUGUSTA

SAN ANTONIO 78215

®Reg. T.M.

Fire - Auto - Casualty - Life - Mortgage Loans

CATTO & CATTO INSURANCE

Wind Theft Surety
Fidelity Marine

JOHN CATTO, JR.

HENRY CATTO

GUS GROOS, JR.

J. L. STEDHAM, JR.

LEE J. STIVERS

HENRY CATTO, JR.

JAMES L. HAYNE

110 E. Crockett
Zip Code 78205

San Antonio
CA 2-2161

RICHARD GILL COMPANIES
P.O. Box 599 CA 6-4101
GITTINGER AGENCY
518 Petroleum Comce. Bldg. CA 7-3158
J. & L. GLASBERG
431 Gunter Building CA 6-4062
GLOBE FINANCE COMPANY
327 West Commerce CA 2-0303
WALTER GOODWIN ASSOCIATES
3607 Broadway TA 2-3327
LYTLE W. GOSLING & CO.
P. O. Box 1599 CA 7-6151
GOVT. EMPLOYEES CREDIT UNION
P. O. Box 1356 CA 7-7231
GOVT. PERSONNEL MUTUAL LIFE
505 E. Travis St. CA 6-5263
MRS. CAROLYN GRAHAM
2105 E. Hildebrand TA 6-8673
GREAT AMERICAN RESERVE INS.
1222 N. Main Ave. CA 7-0391
GREAT SOUTHERN LIFE INS.
P. O. Box 12408 CA 6-4126
GREAT STATE FINANCE
1014 San Pedro Ave. CA 5-3181
GREAT WESTERN LOAN & TRUST
P. O. Box Drawer 1939 CA 5-2966
BILLY CREAIVES INS. AGENCY
349 Milam Building CA 6-8249
EARL GRIFFITH INSURANCE
503 Busby—Room 27 TA 2-9741
THE GROOS NATIONAL BANK
P. O. Box 1330 CA 3-6111
GROTHAUS & POLK, INS. MGRS.
432-423 Milam Bldg. CA 7-3481
GROUP HOSPITAL SERVICE, INC.
1425 Milam Building CA 7-9384

GUARANTY FED. SAVINGS & LOAN
111 W. Travis St. CA 5-1551
GUERINGER-STAHN INSURANCE
8546 Broadway TA 8-1788
GUNN-BETTS OLDSMOBILE, INC.
P. O. Box 12090 PE 6-1551
GUNTER PROPERTIES, INC.
808 Gunter Building CA 7-7711
HAILE & HAILE INSURANCE
114 Glenview Dr., West PE 4-5169
MR. W. C. HALL
1620 NBC Bldg. CA 6-0361
R. L. HAM & E.D. GOZA, REALTORS
810 S. McCullough CA 7-8105
H. C. "HANK" INSURANCE
1222 N. Main Ave., Suite 319 CA 6-2408
MR. RANDLE R. HANKS
1725 NBC Bldg. CA 7-8571
HARDING & COMPANY
501 Maverick Bldg. CA 7-6397
HARLANDALE STATE BANK
P. O. Box 14494 WA 3-7571
D. B. HARRELL COMPANY
100 E. Salinas CA 6-3344
HAYMORE-BRALEY INSURANCE
1400 Alamo National Bldg. CA 5-7189
PETE HEILBRON & COMPANY
1802 N. St. Mary's St. CA 4-9293
LATIMER HEMMI INSURANCE
411 N. Medina—Suite 101 CA 5-1505
MR. ROBERT S. HEMMICK, C. L. U.
20th Floor, Milam Bldg. CA 3-6327
HERITAGE INS. MANAGERS
P. O. Box 1312 TA 4-5351
HIGHLAND PARK STATE BANK
P. O. Box 10250 532-3111

MAZIE SALE HILL REALTORS
6714 No. New Braunfels TA 4-3233
L. FRED HOEY & CO.
P.O. Box 6766 TA 6-6381
HOHENBERGER-COLLINS CO.
231 San Pedro CA 6-9211
HOME FUND, INC.
S.A. Savings Bldg. Rm. 510 CA 3-9401
HOUSEHOLD FINANCE CORP
P.O. Box 1816 CA 5-3221
E. S. HUDDLESTON, DEVELOPER
1146 Halm Blvd. DDI 4-4547
E. F. HUTTON & CO., INC.
309 No. St. Mary's St. CA 2-2231
MR. ROBERT P. INGRAHAM
624 Milam Bldg. CA 6-6148
INSURANCE CO. OF N. AMERICA
P.O. Box 937 CA 3-6124
INVESTAMERICA CORPORATION
1737 Milam Bldg. CA 5-6763
INVESTORS DIVERSIFIED SERVICE
7078 San Pedro TA 4-1439
NEWTON W. JACKSON COMPANY
2615 Broadway CA 6-6381
MR. R. W. JACKSON, C.L.U.
801 Kallison Tower CA 6-0131
AL. JACOBSON REALTY CO.
2003 North Main Ave. PE 5-8611
E. H. (COTTON) JAROSZEWSKI
1009 N.W. Loop Expressway DI 4-8585
JEFFERSON MORTGAGE CO.
514 South Texas Bldg. CA 7-4261
JEFFERSON STATE BANK
P.O. Box 5190 PE 4-4311
BOB JONES—REALTOR-INSURER
P.O. Box 23056 LE 3-7163

Sears

3 convenient stores to serve you

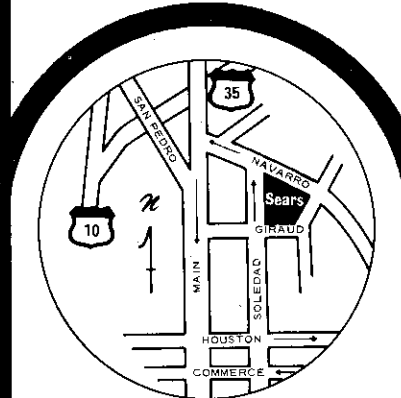

Plaza Store
Soledad at Navarro
223-4311

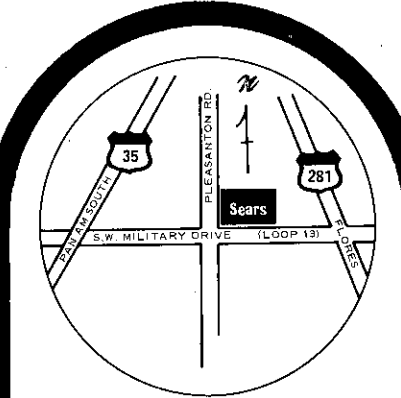

S.W. Military Dr. Store
at Pleasanton Rd.
923-3466

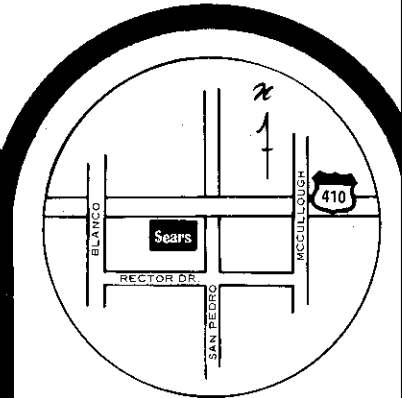

Northside Store
San Pedro at Loop 410
341-5511

NEIGHBORHOOD STORES

Valley-Hi 3601 West Ave. 962 Bandera Rd. 1800 S. W. White Rd.
674-5511 342-2364 432-2391 333-2910

FRANK JONES INSUR. AGENCY 605 N.St. Mary's St. CA 6-3388	MR. BARNEY T. MATTESON 800 Navarro—Room 205 CA 3-2601	PECAN VALLEY PROPERTIES, INC. P.O. Box 23276 ED 3-0830
GLENN JUSTICE MORT. CO., INC. 8100 Broadway TA 6-6366	MEDICAL ARTS BUILDING 705 E. Houston St. CA 5-6789	THE PENN MUTUAL LIFE INS. CO. Kallison Tower—Suite 400 CA 5-2816
MORRIS H. KALIFF & SON 201 N. St. Mary's CA 5-6801	MERCANTILE BANK & TRUST P.O. Box 13280 DI 4-3441	PERRY & SAVAGE 618 Three A Life Bldg. CA 7-9238
KALLISON PROPERTIES 503 South Main CA 7-2429	MR. TRAVIS C. MEREDITH 1235 Basse Road DI 4-6255	PETROLEUM CENTER CORP. 900 N.E. Military Dr. TA 4-2326
HAROLD W. KELLER, REALTOR 339 Robinhood Place	MERRILL, LYNCH, PIERCE, FENNER & SMITH	PHARR CO. REALTORS 4900 Broadway TA 6-0606
KELLEY'S REAL ESTATE 3633 Culebra Rd. GE 3-6642	P.O. Box 1899 CA 5-5311	PIONEER CASUALTY COMPANY 611 N. Flores St. CA 7-6156
KELLY FIELD NATIONAL BANK P.O. Box 28010 GE 3-3281	METROPOLITAN LIFE INSUR. 1017 No. Main Ave., Rm. 310 CA 5-5841	PIPE INVESTMENT COMPANY 1401 Majestic Bldg. CA 6-0034
MR. HARLAN KELLY 8031 Broadway TA 6-4311	MIDAS MUFFLER SHOPS 5811 San Pedro PE 6-1666	PIPER, STILES & LADD 1207 NBC Bldg. CA 5-2727
MR. ORAN G. KIRKPATRICK 241 Three-A Life Bldg. CA 7-6393	MILAM BUILDING Milam Building CA 6-4197	JOHN PIPES & CO. 611 South Texas Bldg. CA 7-1493
KITTRELL REALTY 8100 Broadway TA 4-9621	MILAM FINANCE CORPORATION P.O. Box 9321 CA 6-6385	MARSHALL POGUE, BUILDERS 1011 N.W. Military Drive DI 2-9486
J. J. KNAUPP, REAL ESTATE 114 Glenview Dr. West PE 3-8196	MILAM-FREEMAN CO., INC. 1015 Tower Life Bldg. CA 6-1202	POWELL AND COMPANY P.O. Box 12470 PE 6-1811
LACKLAND NATIONAL BANK P.O. Box 28210 734-0444	DAVID MILLER ENTERPRISES 1003 N.E. Military Drive TA 6-8666	MR. VAT. V. PRASSEL 403 E. Travis CA 3-6581
LANDSMAN REALTY COMPANY 325 E. Crockett CA 6-9106	MISSION CITY BANK 112 Broadway CA 5-6323	PRESTON IUSURANCE AGENCY 4101 San Pedro PE 6-1671
GIL LANGHOLZ & ASSOC. 101 Lexington CA 6-1258	REX MONTGOMERY, REALTORS 1784 Hwy. 81 N. TA 8-0141	MR. CHARLES S. PRICE 700 Kallison Tower CA 6-0161
LEHR BROTHERS 2015 Alamo National Bldg. CA 6-8371	MORTGAGE INVESTMENT CORP. 301 W. Commerce CA 7-0171	PRUDENTIAL INS CO OF AMERICA 535 S. Main CA 5-6546
LENTZ, NEWTON & CO. Alamo National Bldg. CA 7-2361	MUTUAL BENEFIT LIFE INS. CO. 1222 North Main Ave. CA 3-1821	QUIRK & CO. P.O. Box 12360 DI 1-1321
MR. ROY F. LESLIE, JR. 410 Patterson Avenue TA 2-7034	NATIONAL AUTO LOANS, INC. 611 So. St. Mary's St. WA 4-5514	MR. ARTHUR G. RANDOL P.O. Box 12348 CA 7-9201
LEVY & LEVY & LEFTON INS. 1014 San Pedro CA 6-8158	NATL. BK. OF COMMERCE OF S.A. P.O. Box 121 CA 5-2511	RANDOLPH FIELD NATL. BANK P.O. Box 616 CA 6-7291
LIBERTY MUTUAL INSUR. CO. 411 Milam Bldg. 224-7581	NATL. BK. OF FT. SAM HOUSTON Box 8298 (Wainwright) CA 3-2981	RANDOLPH FIELD REALTY CO. 418 Pat Booker Rd. OL 8-3561
LICHTENSTEIN & ROSOW 525 Alamo Nat'l Bank Bldg. CA 2-0211	NAYLOR REALTY 201 Olmos Drive, West TA 4-1453	RAUSCHER, PIERCE & CO., INC. 1240 Milam Building CA 7-5151
LOCKHEED AIRCRAFT 900 D. Petroleum Center TA 4-7571	NEUGEBAUER INSUR. AGENCY 109 Lexington Ave. CA 7-2359	REALCO REALTORS 1234 Basse Road PE 2-9711
LOOP 13 VETERINARY HOSPITAL 755 N.E. Military Highway TA 4-7344	NEW ENGLAND-MUTUAL LIFE 501 Petroleum Comm. Bldg. CA 6-5201	RED RIVER DAVE REAL ESTATE L 32 Kallison Tower CA 7-4168
LOPER MORTGAGE CO. 206 San Pedro CA 2-9441	NEW MOORE BUILDING 327 Moore Bldg. CA 7-2831	REPUBLIC NATIONAL LIFE 1017 No. Main Avenue CA 7-7186
B. LOUIE & ASSOCIATES P.O. Box 6942 CA 5-3171	NEW YORK LIFE INSURANCE CO. 328 Milam Bldg. CA 7-2293	REQUA REALTY CO. P.O. Box 6414 TA 4-4507—TA 2-9187
JACK McCALEB INSURANCE 4101 San Pedro, Suite 102 PE 6-1671	NIX PROFESSIONAL BLDG. CORP. 920 Nix Professional Bldg. CA 2-8636	JIMMY RICE—REALTORS 6651 San Pedro 342-2391
MR. R. A. McNEES 101 West Ridgewood TA 2-5430	NORTHWEST NATIONAL BANK P.O. Box 16128 TA 4-9411	MR. FRED W. RILEY 801 Milam Building CA 6-5233
G. S. McCRELESS INSUR. AGENCY 925 McCreless Place LE 4-8833	THE NORTHSIDE STATE BANK P.O. Box 12098 PE 2-7111	RIO CREDIT COMPANY 802 No. Alamo CA 3-6343
McCRELESS SHOPPING CITY 800 McCreless Plaza LE 4-8831	NORTH STAR MALL, INC. 388 No. Star Mall DI 2-2325	WALLACE ROGERS & SONS 15400 N.W. Military Dr. OX 2-1041
MAIN BANK & TRUST P.O. Box 1120 CA 5-5701	MR. GEORGE L. NYFELER, JR. 616 Morningside Drive TA 2-9553	ROHDE & COMPANY 434 S. Main Avenue CA 3-1182
MAIN SAVINGS ASSN. 1411 No. Main Avenue CA 3-2628	O'BRIEN INSURANCE SERVICE 616 E. Dewey PE 3-1631	MRS. EDNA M. ROSIN 750 Drexel LA 3-9444
JOE RAINEY MANION & CO. 301 Broadway CA 7-5363	L. R. O'DONNELL 4106 Fawnridge Drive DI 2-5000	EVA ROSOW, REALTOR 6850 San Pedro Ave. TA 4-0121
JOE E. MANN AGENCY 102 W. Rector Drive— Vanity Fair Bldg. DI 1-1305	D. & A. OPPENHEIMER BANKERS P.O. Box 960 CA 5-7606	ROTAN-MOSLE-DALLAS UNION 2115 NBC Building CA 3-3051
MR. PAUL R. MARKEY 102 Rampart 341-4401	PACIFIC FINANCE CORPORATION P.O. Box 1017 CA 7-8363	J. W. ROTEN & COMPANY P.O. Box 12350 PE 6-4361
ROY L. MARTIN & ASSOCIATES P.O. Box 6927 828-1371	PAN AMERICAN NATIONAL BANK P.O. Box 18100 OL 5-3311	ROYAL-GLOBE INSURANCE CO. 434 South Main Ave. CA 7-1493
MATHIS & RAMSEY 509 Howard St. CA 4-5585	MR. R. W. PATTON, REALTOR 742 Milam Building CA 7-3418	
42 BUYERS GUIDE	MR. JOE A. PEACOCK 1419 Milam Building CA 4-5581	

RUBLE & ASSOCIATES 404 South McCullough Ave. CA 6-0333	MR. "O. P." SCHNABEL 414 S. Main Ave. CA 6-3314	SOUTH TEXAS BUILDING 603 Navarro CA 6-9601
C. M. RUFFO INSURANCE 2914 West Commerce St. CA 7-7700	MR. BOBBY D. SCHNEIDER 535 South Main Avenue CA 6-7246	SOUTHWEST TEXAS LIFE INS. CO. P.O. Box 6537 TA 4-4588
RUSS & CO., INC. 1600 Alamo Natl. Bldg. CA 6-4324	MR. ARTHUR SCHNITZER 209 Travis Building CA 2-8151	S'WESTERN CONSOL. LEASING 1010 Kallison Tower CA 6-6301
HOWARD SACKS INSURANCE CO. 6836 San Pedro Avenue TA 6 2345	WM. F. SCHUTZ COMPANY 110 E. Crockett CA 2-1326	SOUTHWESTERN INVESTMENT P.O. Box 21008 CA 5-2541
SA ASSN OF LIFE UNDERWRITERS Kallison Tower CA 3-6326	SECURITIES INVESTMENT CO. 1021 N. Main CA 6-6121	SOUTHWESTERN LIFE INS. CO. 1711 NBC Bldg. CA 6-5331
SA BOARD OF REALTORS, INC. P.O. Box 12094 CA 4-5533	SECURITY FINANCE CO. 815 N. St. Mary's St. CA 6-6143	SPELLMAN REALTY 900 N.E. Military Dr. TA 4-1351
SAN ANTONIO BRANCH, FEDERAL P.O. Box 1471 CA 7-4153	SECURITY LOAN COMPANY 1518 East Grayson St. CA 2-2188	MR. A. B. SPENCER, JR. 240 Olmos Dr. W. TA 4-4525
SA CREDIT & FINANCE CO. 417 Broadway CA 5-2913—CA.2-0285	SECURITY NATIONAL BANK P.O. Box 28270 GE 2-2323	STATE FARM INSURANCE CO. 1443 W. Hildebrand DI 2-9881
SAN ANTONIO HOUSING AUTH. 400 Labor Street LE 2-6331	SECURITY TITLE COMPANY 425 E. Pecan St. CA 7 0131	R. L. STEWART & CO., INC. 5152 Broadway TA 6-8646
SAN ANTONIO LOAN & TRUST CO. P.O. Box 1228 CA 6-6171	THE SELIGMANN COMPANY Alamo National Building CA 7-1387	O. J. STEVENSON INS. AGENCY 507 Petrol. Commerce Bldg. CA 7-7575
S.A. MEDICAL ARTS BUILDING 705 E. Houston CA 5-6789	SERVICE PARTS & MACHINE CO. 731 Probandt CA 6-8353	STEWART TITLE GUARANTY CO. 514 Brady Building CA 6-3131
SAN ANTONIO RIVER AUTH. Suite 430, Three A Life Bldg. CA 7-1373	SERVICE TRUST COMPANY P.O. Box 530 CA 3-6356	D. F. STRAUGHAN INVESTMENT 308 Milam Bldg. CA 5-2323
S. A. SAVINGS ASSOCIATION P.O. Box 1810 CA 5-5631	MR. DAVE S. SHACKLEFORD 905 NBC Bldg. 225-5581	C. J. STROMBERGER—INSURANCE 109 Lexington Ave. CA 5-2741
SANGER & ALTGELT P.O. Box 12365 PE 4-6677	SHEARSON, HAMMILL & CO. 127 E. Travis CA 3-3041	STRUNK INSURANCE 500 Lexington at Camden CA 5-2991
D. F. SAUNDERS REALTY 1707 Broadway CA 7-5259	SKINNER, McCOLLOUGH & WALLACE	RAY TEAL REALTY CO. 1201 W. Woodlawn
DOUG SANDERS ENTERPRISES P.O. Box 28128 OR 4-3410	723 Avenue B. CA 2-1323	MR. SETH W. TEMPLE 1300 West Commerce CA 4-5503
SAWTELLE, McALLISTER & FRIEDRICH	SOUTHERN LLOYDS— STEEN & STEEN, MGRS.	TERRELL PLAZA, INC. 155 Plaza Terrell TA 4-4651
111 Soledad St. CA 2-1476	227 Broadway CA 7-8121	H. H. TESSMAN INS. AGENCY 603 N. St. Mary's St. CA 6-7802
	SOUTHLAND LIFE INSURANCE CO. Kallison Tower—Suite 405 CA 6-5188	

The Dobbs House Guide To . . . Good Food!

Dobbs House, located in San Antonio's beautiful new International Airport, invites you to dine in a luxuriously different atmosphere.

OPEN 24 Hours Every Day



★ Party Rooms Available for Clubs ★

THREE HOURS FREE PARKING

The DOBBS HOUSE

INTERNATIONAL AIRPORT

TA 2-3212

TEXAS ACCEPTANCE CORP.
 500 No. Main Avenue CA 2-2131
 TEXAS EMPLOYER'S INS. ASS'N.
 100 Tower Life Bldg. CA 5-2651
 TEXAS PROTECTIVE LIFE INS.
 P. O. Box 2635 CA 3-4031
 TEXAS SAVINGS & LOAN ASS'N.
 501 N. St. Mary's St. CA 6-7207
 TEXAS STATE BANK
 P. O. Box 20100 ED 3-6210
 MR. ALEX THOMAS, JR.
 P. O. Box 6023 TA 4-5315
 MR. RAYMOND L. THOMPSON
 1222 N. Main CA 5-2891
 MR. JOHN L. THORNGREN, CLU
 Petroleum Commerce Bldg. CA 2-1401
 THREE AMERICAS LIFE INS. CO.
 627 3A Life Bldg. CA 5-6568
 MR. TERRY THRIFT, JR.
 708 West Summit PE 4-0722
 TOWER LIFE BLDG.
 P. O. Box 2570 CA 6-2471
 TOWN & COUNTRY REALTORS
 1401 Milam Building CA 3-1814
 THE TRAVELERS INSURANCE CO.
 201 N. St. Mary's St. CA 5-7661
 TRAVIS BUILDING
 911 Travis Building CA 5-7697
 TRAVIS SAVINGS & LOAN ASS'N.
 501 N. Main Ave. CA 3-3021
 TURNER REALTY
 211 West Olmos Dr. TA 4-4521
 TWENTIETH CENTURY APARTS.
 P. O. Box 8520 PE 2-8496
 UNION STATE BANK
 P. O. Box 3459 WA 3-4591
 UNITED SERVICES AUTO. ASSN.
 4119 Broadway TA 4-9011
 U.S. FIDELITY & GUARANTY
 900 Tower Life Bldg. CA 4-9261
 VALLEY-HI NATIONAL BANK
 P. O. Box 28168 OR 4-0881
 VAN HORN-GOLDSBURY-MAGRANE
 201 N. St. Mary's St. CA 2-0111
 WALSTON & COMPANY
 905 NBC Building CA 5-5581
 WEST & ASSOCIATES INSURANCE
 336 W. Commerce St. CA 3-6833
 WEST SIDE STATE BANK
 P. O. Box 7325, Sta. A CA 4-6632
 MICK G. WILLIAMS INSURANCE
 3707 Broadway TA 4-1491
 WINDCREST DEVELOPMENT CORP.
 5600 Midcrown Drive OL 5-2361
 O. WOLF & CO.
 P. O. Box 12366 CA 6-1213
 WONDERLAND SHOPPING CITY
 124 Wonderland PE 5-9137
 WOODLAND ACRES, INC.
 D-201 Petroleum Center TA 4-3801
 MR. ROBERT ZANDER
 P. O. Box 718 CA 7-0275
 MR. WILLIAM E. ZINSMEYER
 535 S. Main Ave.—Suite 224 CA 5-6546

**RETAIL
 TRADE**

A ACME RENTS, INC.
 3323 Fredericksburg Rd. PE 6-4346
 AAMCO TRANSMISSIONS
 6313 S. Flores St. WA 4-7221
 ABC MULTIGRAPHING SHOP
 1815 Tower Life Bldg. CA 6-9523
 EARL ABEL'S
 4200 Broadway TA 2-3358
 ABLE AUTO PARTS
 302 Laredo Highway WA 4-1181
 ACCENTS
 TA 4-0191
 6700 N. New Braunfels TA 4-0191
 ACE SUPPLY CO.
 1111 Austin Hwy. CA 3-4268
 ACME FURNITURE CO.
 144 W. Commerce St. CA 5-2873
 ALAMO ACCESSORIES, INC.
 P.O. Box 16154 TA 6-2091
 ALAMO FIRE EQUIPMENT CO.
 626 N. Leona St. CA 3-5535
 ALAMO HEARING SERVICE
 412 Navarro CA 6-5111
 ALAMO HEIGHTS LUMBER CO.
 5939-41 Broadway TA 2-3338
 ALAMO JEWELRY CO.
 209 Alamo Plaza CA 7-5116
 ALAMO LUMBER CO.
 P.O. Box 1001 CA 2-1311
 ALAMO MASA CO.
 1611 N. Laredo St. PE 2-9651
 ALAMO MUSIC CENTER
 425 N. Main Ave. CA 4-5529
 ALAMO NEWS & BOOK STORE
 503 E. Houston CA 3-3133
 ALAMO PAINT & WALLPAPER
 P.O. Box 5267 PE 4-5101
 ALAMO WELDING SUPPLY CO.
 541 S. St. Mary's CA 6-0177
 ALAMO WHITE TRUCK SERVICE
 P.O. Box 9127 CA 6-3103
 ALASKAN PALACE
 102 Navarro 225-9577
 ALLEN & ALLEN
 P.O. Box 5140 PE 3-9191
 ALLIED AUTO PARTS, INC.
 P.O. Box 3458 OR 4-0310
 ALLIED FURNITURE CO.
 P.O. Box 9301 CA 3-6601
 AL'S T.V. SALES & SERVICES
 520 W. Hildebrand PE 5-5303
 THE ALPS CAFE
 425 S. St. Mary's CA 6-5061
 ALTERMAN'S MAN'S SHOP, INC.
 209 E. Houston St. CA 7-4072
 ALWAI'S TOY BOX
 236 North Star Mall DI 4-8533
 AMERICAN LIFT TRUCK BROKERS
 P.O. Box 6465 CA 5-2695
 AMERICAN PIANO CO.
 3321 Fredericksburg Rd. PE 4-5051

AMERICAN SPORTS CENTER
 617 N. St. Mary's CA 7-8309
 AMERICAN STANDARD
 INDUSTRIAL LIGHTING CORP.
 227 Tammy Dr. DI 2-0269
 PAUL ANDERSON CO.
 125 Broadway CA 6-8101
 D. S. ANTHONY & SONS, INC.
 1235 W. Laurel PE 4-5121
 ATLAS CAFE
 808 Broadway CA 3-2762
 ATOMIC STORES
 P.O. Box 6557 TA 6-2357
 AUDREY'S MEX. RESTAURANT
 601 Camden CA3-1548—CA 3-8492
 AVIEL'S ITALIAN RESTAURANT
 6123 Hwy. 90 W. OR 4-9864
 AVON PRODUCTS, INC.
 203 Tower Life Bldg. DI 2-0756
 AWALT CONCESSIONS
 228 Mary Louise Dr. CA 4-9131
 MR. J. O. AUCOCK, PHARMACIST
 1301 N. Zarzamora PE 6-3511
 B & B RESTAURANT
 317 N. St. Mary's St. CA 6-3942
 B K GRAPHIC STUDIO
 1600 Pan Am N. Expressway 226-7835
 BALLARD SURGICAL SUPPLY CO.
 P.O. Box 597 CA 3-4251—CA 3-2281
 BANNER-NOEL FURNITURE CO.
 P.O. Box 529 CA 7-2441
 BAPTIST BOOK STORE
 111-15 Lexington CA 7-2224
 BARGAIN WORLD
 401 W. Houston CA 6-5229
 BARKER'S DEPT. STORE
 315 S. Santa Rosa St. CA 5-3121
 THE BARN DOOR
 8400 N. New Braunfels Ave. TA 6-6571
 T. E. BARNES JR. LUMBER CO.
 907 Victoria LE 3-5115
 PEGGY BARTON SHOP
 2418 N. Main Ave. PE 3-0197
 BAVARIAN INN
 416 Eighth St. CA 3-0175
 BEAMUS-PUTNAM, INC.
 3201 West Ave. DI 4-9255
 BEDFORD'S SERVICE STATION
 1202 E. Commerce St. CA 6-1743
 BEL-AIRE STUDIO
 107 N. Alamo CA 3-9731
 BELL FURNITURE CO.
 415 W. Commerce CA 2-1301
 TOM BENSON CHEVROLET, INC.
 457 S. St. Mary's St. CA 7-0111
 BERN'S CATERING
 P.O. Box 20013 CA 3-4941
 BETTER BRANDS, INC.
 P.O. Box 12402 PE 4-6651
 BEXAR CHEMICAL CO.
 302 E. Commerce St. CA 7-6864
 BIG JOHN'S STEAK HOUSE
 3239 Harry Wurzbäck Rd. TA 4-4444
 BILLY'S CONCESSIONS
 243 Billy Mitchell Rd. GE 3-1451
 BLANCO PHARMACY
 1354 Basse Rd. PE 3-8163
 MR. C. R. BLANK, JR.
 223 Seale Rd. ED 3-3085
 BLAUSER'S PHARMACY
 910 Oblate Drive TA 6-3221



Everybody's Magazine
\$5 per Year

BLED SOE FURNITURE CO. P. O. Box 1940 TED BLEVINS, AAA SAFE & LOCK 319 Convent Street OTTO BOERNER COMPANY 217 E. Houston BOGGS-OEHLER FURNITURE CO. 625 McCullough J. ROSS BOLES COMPANY, INC. 602 Broadway BONANZA STEAK HOUSE 7046 San Pedro Ave. O. C. BOOKER TAILORING 1626 E. Houston St. BOWMAN SPORTING GOODS 514 N. Main St. BOYD CORPORATION 6325 San Pedro BOYD'S CAMERA REPAIR SERVICE 308 W. Houston BRANDING IRON RESTAURANT North Star Mall BRAUBACH EQUIPMENT CO. P. O. Box 7390 BROADWAY GIFT CENTER 140 Terrell Plaza BROOKS, INCORPORATED 311 North St. Mary's NETTIE BROOKS YOUNG FOLKS Wonderland Shopping Ctr. JIM BROWN SALES & SERVICE 131 E. Grayson St. BROWN'S TEXACO SERVICE 1526 N. New Braunfels Ave. BRUNERS, INC. 4815 Broadway	CA 7-6344 CA 5-6566 CA 6-7131 PE 5-1432 CA 5-5891 TA 4-3906 CA 6-9561 CA 6-0053 DI 4-9222 CA 7-2271 DI 4-8594 PE 6-1659 TA 6-1742 CA 7-4934 PE 3-8921 CA 7-3176 CA 3-7875 TA 6-6318	C. BRUNO & SON, INC. P. O. Box 1081 BUDDY'S DRIVE INNS 2627 Vance Jackson BUN 'N' BARREL TERRACE 1150 Austin Hwy. BURNS PAINT COMPANY 126 7th Street BURKE HOUSE OF FASHIONS 324 N. St. Mary's St. BUTCHER BOY'S MEAT MARKET 4403 Blanco Road C & R MOTORS 1018 S. St. Mary's Street C & S SPORTING GOODS CO. P. O. Box 1626 CACTUS MOBILE HOMES 2272 Austin Highway J. L. CALDWELL MUSIC C. 410 N. Main Ave. CANTWELL MATTRESS CO. 7117 San Pedro Ave. CAP'N JIM'S RESTAURANT 3511 Roosevelt Ave. CARL'S 221 E. Houston St. CARNATION COMPANY P. O. Box 12359 CARR'S OUTLET SHOE STORE 1910 Fredericksburg Rd. CASA RIO 104 W. Commerce BILL CASE SOUND 3522 Broadway CENTENO SUPER MARKET 2300 W. Commerce St.	CA 6-6353 DI 2-2451 TA 6-5361 CA 7-9353 CA 2-8551 PE 2-1391 CA 6-8155 CA 6-8155 OL 5-4431 CA 7-7523 DI 4-8393 WA 3-7511 CA 6-6201 PE 5-5201 PE 4-6421 CA 5-6718 TA 2-1341 CA 5-7637	CENTRAL BOOT CO. OF TEXAS P. O. Box 2406 CENTRAL TIRE COMPANY 705 No. Flores CENTRE OF THE MALL SHOPPE 54 North Star Mall EDDIE CHAN'S HO-TAI REST. 7241-A Blanco Road MR. JACK CHARLES 1802 S. Zarzamora St. CHARLES PHARMACY 2500 Main Ave. MICHELLE'S WIG BOTIQUE 3105 N. McCullough CHAYET'S FASHIONS 412 E. Houston St. CHEZ LOUISE FASHIONS 345 Austin Road CHISM'S SHOES 6450 N. New Braunfels CHRISTIE'S 3130 Broadway CHROME CITY DINETTE FURN. 1714 Fredericksburg Rd. CHUCK WAGON RESTAURANT 409 S. Main Ave. CHURCH'S FRIED CHICKEN, INC. 134 W. Rhapsody CITY AUTO PARTS CO. 831 E. Houston St. CITY LUMBER CO. 2024 N. St. Mary's St. CITY PAINT & SUPPLY, INC. 1115 W. Commerce CITY WIDE TV SERVICE 2225 Blanco Road	CA 7-9531 CA 6-1961 DI 4-5431 342-9651 CA 2-2287 PE 3-7161 TA 4-6581 CA 6-5692 OX 4-3178 TA 6-3621 TA 6-3261 PE 5-4824 CA 6-3772 LE 4-0111 CA 5-7227 CA 7-7114 CA 6-9296 PE 6-1261
--	--	---	--	---	---

La Louisiane

RESTAURANT FRANCAIS

French and Creole Cuisine

2632 Broadway

CA 5-7984

**SUPERB
WINE CELLAR**

**MEMBER OF THE DINERS' CLUB
HILTON CARTE BLANCHE AND
AMERICAN EXPRESS**

(Holiday Magazine has selected LA LOUISIANE for the 15th consecutive year to receive their Dining Distinction Award.)

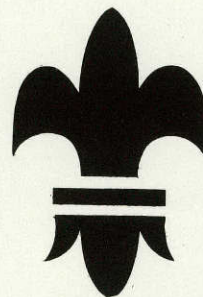

C & T

MOVING & STORAGE CO.

JACK NICHOLS, JR.
SALES MANAGER

Telephone ED 3-3010

MODERN MOVING WITH
OLD FASHIONED CARE

C & T
MOVING & STORAGE CO.
4331 FACTORY HILL
SAN ANTONIO, TEXAS
TELEPHONE ED3-3010

AGENT FOR
GLOBAL
VAN
LINES

CIVILETTO'S WONDER MART	DE WINNE'S BELGIUM INN
3319 West Avenue DI 2-9488	3119 West Commerce CA 7-3372
CLAUDE THE HAIR STYLIST	DICK'S HOBBY SHOP
315 N. St. Mary's CA 6-5114	113 Plaza Gordon TA 6-7941
L. J. CLAY COMPANY	DIET SHOP
2105 E. Hildebrand TA 4-9192	2714 N. McCullough Ave. TA 2-0511
THE CLEGG COMPANY	DON'S & BEN'S LIQUOR & WINES
130 Soledad St. CA 6-4141	6003 West Ave. DI 2-9341
CLOSNER EQUIPMENT COMPANY	DUMAS HARDWARE COMPANY
1415 W. Poplar St. PE 4-4269	P.O. Box 16096 DI 4-9761
COLISEUM PARK VARIETY	DUSTY'S FLOWERS & GIFTS
411 Springsdale CA 3-3757	3922 W. Commerce GE 3-9361
COLONIAL HILLS SERVICE STA.	DYNAMIC DEVICES, INC.
4135 Vance Jackson DI 2-9266	2625 Broadway CA 7-5311
ARTHUR M. COLVIN, M.D.	EAGLE RADIATOR WORKS
6601 Blanco Road DI 1-3191	1729 W. Commerce St. CA 7-4422
COMBS RESTAURANT	EARNHARDT AVIATION, INC.
605 Navarro CA 7-1652	138-99th St. (Stinson Field) 924-4591
COMMERCE DRUG	EAST SIDE RADIO & TV SERVICE
NBC Bldg. CA 5-1518	1702 E. Commerce St. CA 3-9781
CONEY ISLAND	MR. C. A. EATHERTON
225 N. St. Mary's CA 3-0093	110 Lexington Ave. CA 3-7797
CONNELL MUSIC CENTER	ELBEE COMPANY
219 Weizmann DI 4-6861	P.O. Box 7408 CA 3-4561
COOK PAINT & VARNISH CO.	ELBEL BROS.
1027 N. St. Mary's St. CA 6-7161	815 North New Braunfels CA 3-8222
COOKIE'S FACTORY OUTLET	ELLIOTT PAINT CO. OF TEXAS
444 W. Hildebrand Ave. PE 3-9041	2600 Broadway DI 4-0342
COOPER EQUIPMENT CO.	ELLIOTT'S
8723 Broadway TA 6-6314	352 No. Star Mall DI 2-5257
COX BAKERY	ELY'S LIQUOR STORE
348 N. Star Mall DI 2-7891	726 San Pedro Ave. CA 4-6262
CRAIG & HORN FIRE EQUIPMENT	EL MATADOR (CATERERS)
1227 Ada St. LE 4-4357	106 No. St. Mary's St. CA 3-2082
CRAIN & PALMER PHARMACY	EL TROPICAL RESTAURANT
112-A Avenue E CA 6-2206	126 Main Plaza CA 3-8054
CRITCHETT PIANO COMPANY	EMPIRE FURNITURE COMPANY
1907 W. Woodlawn PE 4-4217	3107 Fredericksburg Rr. PE 3-7129
CROTTY BROS. DALLAS, INC.	M. C. ENGEL BLDG. MATERIALS
4119 Broadway TA 4-9011	8414 Broadway TA 6-3211
CUSTOM APPOINTMENTS	EXER-GENIE
326 E. Nueva CA 3-9664	6836 San Pedro Avenue DI 2-7417
CULLIGAN SOFT WATER SERVICE	F & W SALES COMPANY
1034 Austin St. CA 6-5344	325 W. Josephine PE 4-5115
CUMMINS SALES & SERVICE, INC.	FACTORY OUTLET SHOE STORE
P. O. Box 18306, Serna Sta. OL 5-5420	114 Melrose West TA 6-9581
DACBERT PIANO COMPANY	FARRIS
1400 Nogalitos St. CA 3-6151	222 W. Commerce St. CA 7-6591
CHARLES DAILEY LIQUORS, INC.	FEDERAL CREDIT CLOTHIERS
2410 N. Main Ave. PE 6-1751	120 W. Houston St. CA 7-2451
DAIRY EQUIPMENT CO.	FEDERAL LUMBER CO., INC.
1405 N. Flores St. CA 7-3672	P. O. Box 7389 GE 3-9311
DAVE'S FLOWER LAND	FENTIMAN TRUNK COMPANY
3900 Broadway TA 4-4511	514 E. Houston St. CA 5-7991
LEE DAVIS PAINT CO.	FIELD ENTERPRISES GROUP
P. O. Box 5305 PE 6-3174	1222 N. Main Ave. CA 6-7629
DEASON RADIO & T. V.	FINCKE MARKET
802 S. St. Mary's CA 7-8335	400 E. Josephine CA 2-8232
DELLMAR PHARMACY	FIRESIDE READERS SERVICE
103 Addax DI 4-3406	206 San Pedro Avenue CA 7-7703
DELP GULF SERVICE	FIRESTONE TIRE — RUBBER CO.
1118 Harry Wurzbach TA 6-8861	P. O. Box 9007 CA 7-7375
DELUXE SUPER MARKET INC.	HARRY FISH
5103 South Flores WA 3-7791	1616 N. Main CA 6-5341
DENISON FURNITURE CENTER	FLASHER EQUIPMENT COMPANY
3103 West Ave. DI 4-4561	246 W. Josephine St. PE 6-1451
DENNY'S	THE FOTO CENTER
918 North Main CA 3-7710	213 E. Houston St. CA 7-8851
DE WESE'S TIP TOP CAFE	FOX COMPANY
2814 Fredericksburg Rd. PE 2-0191	1734 Broadway CA 6-6311

SOL FRANK COMPANY
P. O. Box 1846 CA 7-2251
FRANK BROTHERS
P. O. Box 1360 CA 6-6101
FRANKLIN STORES CORPORATION
306 E. Houston St. CA 7-7321
FRANK'S OF SAN ANTONIO, INC.
107 Latch Drive 734-0444
FRENCH FURNITURE & CABINET
1035 Basse Rd. PE 5-9841
FROST BROTHERS
217 E. Houston CA 6-7131
BERNARD GARDNER, INC.
217 E. Houston St. CA 6-7131
GARMAC SEWING MCH. & APPLN.
2332½ S. Presa St. LE 4-9821
GARZA'S BOOT STORE
808 S. Flores St. CA 7-6871
GAS UTILITIES PRODUCTS CO.
P. O. Box 18133—Serna Sta. PE 2-7137
GASKILL-MILLER CORP.
3714 Broadway TA 4-9305
GENERAL OLDSMOBILE CO.
P. O. Box 418 CA 6-7355
GENERAL TIRE SERVICES
1902 S. W. Military Drive WA 4-4411
GILDEMEISTER'S
209 W. Travis St. CA 5-7104
GILLESPIE FORD
P. O. Box 1157 CA 7-1411
GLADWIN PAINT COMPANY
522 Broadway CA 3-2695
GLASSER'S ART SHOP
1522 N. Main CA 2-8633
GLODT FLOWERS
3611 Broadway TA 6-8603
NEWT GODFREE CHEVROLET, INC.
437 No. Flores CA 6-2211
JULIAN GOLD, INC.
2809 N. McCullough TA 4-2493
GOLDEN DERRICK RESTAURANT
900 N. E. Military Drive 822-9491
GOLDTHWAITES OF TEXAS, INC.
8902 Broadway TA 4-7357
MR. RAUL A. GOMEZ
Alamo Nat'l. Bank Bldg. CA 2-2762
GORDON'S JEWELRY CO.
501 E. Houston St. CA 4-5541
GRAVES TEXACO STATION
1905 Culebra Road PE 2-0555
GRAYSON'S
324 E. Houston CA 7-5271
GREY MOSS INN
Rt. 15, Box 219 MY 5-8301
GRIFFIN PIANO CO.
2805 North St. Mary's PE 3-1346
GUADALUPANA DRUG STORE
106 Produce Row CA 7-2671
GUARANTEE SHOE COMPANY
117 Alamo Plaza CA 6-8211
GULF MART
8505 Broadway TA 4-7281
H. E. B. FOOD STORES
P. O. Box 2301 MO 1-2391
HAAK TYPEWRITER COMPANY
328 Navarro St. CA 7-8633
HAMBY'S DAIRY QUEENS
8418 Speedway DI 1-3116
HANDY ANDY STORES, INC.
P.O. Box 1161 CA 7-2371

DO YOU NEED MUSIC OR ENTERTAINMENT?
OPENING A NEW BUSINESS?

Planning a . . .

**DANCE ★ PARTY ★ BANQUET
★ WEDDINGS ★ CONVENTIONS
★ FAIRS ★ RODEOS**

CONTACT

Cohen **ENTERTAINMENT
ENTERPRISES**

LOCAL AND NATIONALLY KNOWN MUSICIANS AND
NAME ATTRACTIONS, STROLLING TROUBADOURS,
CLOWNS, MAGICIANS AVAILABLE

Our Business IS

**MUSIC ★ ENTERTAINMENT ★ PROMOTIONAL
ATTRACTIONS FOR ALL OCCASIONS**

618 AVENUE E
SAN ANTONIO, TEXAS

CA 7-5533

**JOHN J. KUNTZ
LUMBER CO.**

"Serving San Antonio Since 1911"

LUMBER
SOFT WOODS
NOM-COM
WOLMANIZED
LAMINATED BEAMS
and DECKING

SHEETROCK
PAINT
CEDAR SHINGLES &
SHAKES
HARDWARE
ROOFING
WALLBOARDS
PLYWOOD



NEGLEY
PAINT PRODUCTS



1323 W. MARTIN ST.

CA 6-4354

**LIGHTING
BUILT-IN
APPLIANCES**

CENTRAL Distributing Co.
6127 SAN PEDRO

NEW CONCEPT IN LIGHTING AND CENTRAL DISTRIBUTING

6127 SAN PEDRO AVE.

The Builder Products Division of Central Distributing Co. is conveniently located just north of Basse Rd. and
— also open THURSDAY EVENINGS and SATURDAY MORNINGS. May we help you with the planning?



San Antonio's first settlers also had a NEW CONCEPT 250 YEARS AGO . . . we have many more today — in the "soaring 60's" almost everything is either "instant," "automatic" or "built-in" . . . WHY WAIT? See your ARCHITECT, BUILDER or CONTRACTOR today . . . they have the NEW CONCEPT you've been looking for . . .

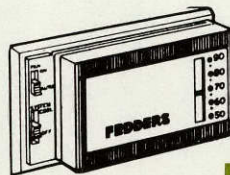

Heat
Perfect Comfort
Cool

**BEHIND A FEDDERS
THERMOSTAT...
THERE'S A LOT OF KNOW HOW!**

SINCE 1896

IN 1896, Theodore C. Fedders, a young man with a talent for metal working, founded a small shop in Buffalo, New York. This modest enterprise has now grown to a gigantic complex of manufacturing facilities, the newest and largest of which is the million square foot plant at Edison, New Jersey. Fedders products are sold in every state in the union and by distributors around the globe.



All air conditioners

are



FIRST IN QUIETNESS

not



FIRST IN QUALITY

alike



FIRST IN FEATURES
AND ECONOMY

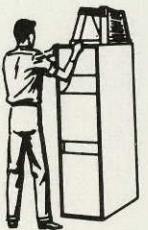

FEDDERS World's Largest Selling
Air Conditioners

AND BUILT-IN APPLIANCES DISTRIBUTING CO.

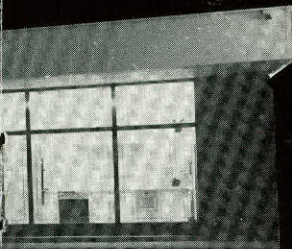

SEE THE MOST COMPLETE SELECTION OF "BRAND NAME" LIGHTING FIXTURES AND BUILT-IN APPLIANCES IN THE SOUTHWEST - OVER 6000 SQUARE FEET OF SPECIALIZED DISPLAYS.

Today - convenience, performance, reliability and comfort and among the most important necessities in our hurried, day-to-day, home life routines - don't just wish for the best . . . select the best in LIGHTING FIXTURES and BUILT-IN APPLIANCES from our wide range of styles, colors and custom designs . . .

6127 SAN PEDRO AVE. Two large drive-ways provide easy access to a spacious off-street parking lot, Hours are 8:00 a.m. to 5:00 p.m. weekdays
ing of your building project. Our staff has had many years of experience - their expert advice will enable you to more easily complete your project.

STEP UP TO MAGIC CHEF DOUBLE OVEN Eye-Level Range



- VENTILATING HOOD
Optional
- EYE-LEVEL
Convenience
- PROGRAM COOKING
Set It and Forget It
- LIFT-UP TOP
Easy to Clean
- BAKES AND BROILS
DOWN HERE TOO!
- REMOVABLE
OVEN DOOR

Chateau
BY MAGIC CHEF

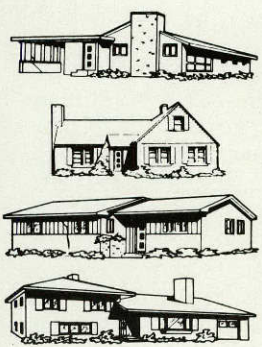

\$ New Home
or Old?
\$ Whatever
its Size
\$ or Price
\$...it needs

WASTE KING
UNIVERSAL

Built-in Kitchen
Appliances
Women Trust



Dishwashers • Disposers
Built-in
Ranges

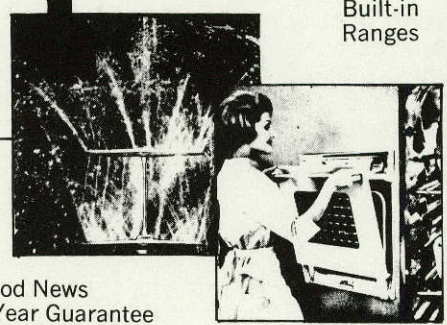

Be as
Quiet as
The
Dishwasher
Don't Tell
Anyone the Good News
About the 20 Year Guarantee

HANLEY-WOOD, INC.		JORRIE FURNITURE CO.		LENTZ-LINDEN CO.	
5001 Broadway	TA 2-7182	P.O. Box 1486	CA 7-7191	503 S. McCullough Ave.	CA 7-6389
HARKNESS PIPE SHOP		JOSEF'S UNIVERSITY CLUB		LEONARD'S COLONIAL SHOPPE	
101 W. Commerce St.	CA 6 7621	700 E. Hildebrandt	TA 4-6311	6450 N. New Braunfels Ave.	DI 1-2225
MR. JIM HASSLOCHER		JOSEPH'S		LITTLE RED BARN, INC.	
3715 Broadway	TA 4-5041—TA 8-1493	504 E. Houston St.	CA 7-7152	1836 S. Hackberry	LE 2-1931
HEMPHILL-McCOMBS FORD		JOSKE'S OF TEXAS		LITTLE RHEIN STEAKHOUSE	
P.O. Box 12087	CA 2-8611	P.O. Box 961	CA 7-4343	231 S. Alamo St.	CA 5-2111
HENDERSON'S OFFICE SUPPLY		JUPE LUMBER COMPANY		LODDE TYPEWRITER COMPANY	
302 No. Star Mall	CA 5-1505	4654 Rigsby	MO 8-0121	6722 San Pedro	TA 4-0177
GLADY'S HENDRIX SHOP		KARAM'S TAMALE & TORTILLA CO.		LONE STAR ICE & FOOD STORES	
2409 North Main Ave.	PE 5-7631	121 N. Zarzamora	GE 3-0111	P. O. Box 877	CA 7-3411
HERTZBERG JEWELRY COMPANY		KAROTKIN'S FURNITURE CO.		LONG'S MEAT MARKET	
113 E. Houston St.	CA 6-9374	221 W. Commerce St.	CA 7-6361	3225 W. Avenue	DI 4-4821
JOHN HERWECK, INC.		KARREN LUMBER COMPANY		LUBY'S CAFETERIA	
232 Broadway	CA 7-1349	P.O. Box 6446	TA 4 0101	517 N. Presa	CA 3-5413
HEYLAND'S PHARMACY		MR. PAUL KASARJIAN		LUCCHESI BOOT CO.	
116 El Prado Dr. W.	TA 4-7271	2012 North Main Ave.	PE 3-0903	119½ N. Broadway	CA 6-1353
HIGHLAND FLOOR		KAUFMAN'S, INC.		THOM McAN SHOE STORE	
1902 So. Hackberry	LE 4-8801	102 S. Flores St.	CA 7-1453	200 E. Houston St.	CA 3-7867
HILLCREST DRUG		KEL-LAC UNIFORMS, INC.		MR. HARVEY McDONALD	
2807 Hillcrest	PE 5-6161	P.O. Box 37388	OR 4-0511	706 Clark Avenue	LE 4-6193
HILTON CLOTHIERS		MR. BERT KELFER		McDOUGAL'S HYDROGAS CO.	
208 Texas Theatre Bldg.	CA 6-4843	234 South Flores	CA 6-4111	1955 S. E. Military Dr.	LE 3-7103
HINTON GULF SERVICE STATION		KELLY-SCHERRER FLOWER SHOP		McLERNON ASSOCIATES	
850 Cincinnati	PE 2-4431	P.O. Box 12369	PE 5-6184	209 Hubbard Avenue	TA 2-3653
HOFMAN PAINT & WALLPAPER		KENTUCKY FRIED CHICKEN		McNEEL JEWELRY COMPANY	
1302 Ashby	PE 5-6911	727 Bandera Rd.	GE 2-2211	223 E. Houston St.	CA 6-8389
D. J. HONIGBLUM CO., INC.		KEUKKEL & ESSER CO.		MISTER B TIE SHOP	
1517 N. Main Ave.	CA 6-8324	814 S. McCullough	CA 3-3811	Majestic Building	CA 3-0792
HOPE MEDICAL SUPPLY		KIDDIE CITY		MR. M FOOD STORES	
821 Dallas St.	CA 6-1486	62 N.W. Military Dr.	DI 2-5421	1430 N. Flores	CA 2-1331
HOUSE OF TODD		KIMCO, INC.		MALE CALL, INC.	
6434 N. New Braunfels Ave.	TA 6-5891	1426 N. Main Ave.	CA 7-6101	1969 Nacogdoches Rd.	824-9177
HOUSEHOLD FURNITURE CO.		KIRBY CO. OF SAN ANTONIO		MANHATTAN CAFE, INC.	
P.O. Box 529	CA 7-2441	703 W. Hildebrand	PE 6-1615	228 E. Houston	CA 7-3011
HOWARD'S FRAME SHOP		M. KLINE & CO.		MANILA CAFE	
2810 No. McCullough	TA 4-6281	729 W. Commerce St.	CA 5-2806	1702 Broadway	C 3-7694
A. F. HUSK CONOCO		S. S. KRESGE CO.		HY MACUS, MEN'S & BOYS' WEAR	
2411 Austin Highway	OL 5 9807	3654 Fredericksburg Rd.	PE 5-2701	5309 Broadway	TA 6-3158
HUTCHINS BROTHERS		S. H. KRESS & CO.		MARTIN BAKERY	
P.O. Box 1699	CA 7-9321	315 E. Houston St.	CA 7-0631	P. O. Box 1097	CA 6-4119
IMPERIAL LOAN & JEWELRY CO.		L C VENDING		MARTIN & BIEDIGER, INC.	
918 E. Commerce St.	CA 3-1962	310 E. Mitchell	LE 2-3151	127 W. Carolina	LE 2-7359
INDUSTRIAL RADIO COMPANY		LACEY-HARGIS BUSINESS FORMS		MARTIN LUMBER COMPANY	
1318 No. Brazos	PE 6-3119	P.O. Box 12545	CA 3-6641	725 N. Zarzamora	GE 3-9441
INTER-CONTINENTAL MOTORS		LA FERIA DEPARTMENT STORE		MARY CARTER PAINT STORES	
P.O. Box 2207	TA 4-7311	802 W. Commerce St.	CA 3-5566	1738 Fredericksburg Rd.	PE 5-4622
INTERNATIONAL MOTORS		LA FONDA		MAVERICK-CLARKE	
1002 N.E. Loop Expressway	TA 2-0201	5148 Broadway	TA 4-4231	P. O. Box 228	CA 7-2411
MARVIN IVY MOTORS		LA FUENTE MEX. RESTAURANT		MAYFIELD MUSIC CO.	
702 Broadway	CA 7-6691	318 N. Star Mall	DI 4-9235	1109 Broadway Ave.	CA 7-3487
M. JACKS FIRE & SAFETY EQPT.		LA LOUISIANE		I. MEADER AND SON	
P.O. Box 10224	LE 4-6117	2632 Broadway	CA 5-7984	210 Canterbury Hill	CA 3-5548
MR. CHARLES A. JAMES		THE LANIER CO.		MEGGS BARBECUE	
213 North Main	CA 6-7812	1017 N. Main Ave., Suite 222	CA 7-1091	3543 S. W. Military Dr.	WA 3-7171
JEFFERSON PHARMACY		LA PALOMA		MENDLOVITZ MEN & BOYS' WEAR	
917 Manor Drive		P.O. Box 5083	PE 5-9821	4618 Blanco Road	PE 4-4436
JEFFERSON VILLAGE STORES		LA PALOMA DEL RIO		MEXI-TERIA	
1001 Donaldson Avenue		215 S. Broadway	CA 4-9653	5156 Broadway	TA 6-0787
JENE TALL SHOP		LA SIRENA		MIDAS MUFFLER SHOPS	
668 No. Star Mall	DI 4-9141	107 W. Commerce	CA 6-4781	2424 Broadway	CA 6-3161
JOHNSON'S CAKE SHOP		LAUREL HEIGHTS PHARMACY		MID-WEST SUPPLY CO.	
1907 Steves	LE 3-9511	2602 N. Main Ave.	PE 6-3161	538 Roosevelt Ave.	LE 2-7760
MR. CECIL JONES		LAUTERSTEIN'S		DAVID MILLS, INC.	
101 Lexington Ave.	CA 6-0622	126 S. Broadway	CA 4-5856	105 E. Houston St.	CA 6-3871
J. C. JONES PAINT WAREHOUSE		ED LEE TRAILER MART		MIRELES MEXICAN PRODUCTS	
1414 Fredericksburg Rd.	PE 6-1539	2135 Austin Hwy.	OL 5-4921	123 S. Laredo St.	CA 3-7526
JORDAN MOTOR COMPANY		LENNY'S INC.		MISSION CHEVROLET, INC.	
P.O. Box 1536	CA 7-1311	6924 San Pedro Ave.	TA 6-2041	1200 S. E. Military Dr.	WA 4-5551

MISSION JEWELRY CO. 224 E. Houston St. CA 7-2215	NAYAK AVIATION CORP. 206 E. Terminal TA 4-7511	OLMOS EQUIPMENT COMPANY 12010 Warfield Dr. DI 4-7821
MISSION TILE COMPANY 2301 S. Presa St. LE 4-5443	NAYLOR'S TROPHY ROOM 730 N. St. Mary's St. CA 3-9141	OLMOS LUMBER COMPANY P. O. Box 16207 DI 4-9271
MISSION TRAILER SALES 1306 Austin Hwy. TA 4-3248	NEISNER BROTHERS, INC. 101 Broadway CA 6-2752	OLMOS MUSIC CO. 3535 McCullough TA 6-5051
MI TIERRA CAFE & BAKERY 218 Produce Row CA 5-1262	NEWSLAND, INC. 303 N. St. Mary's St. CA 3-8982	OLMOS PHARMACY 2602 McCullough TA 2-3361
MODEL RADIO #2 910 N. Alamo CA 3-2004	THE NIGHT HAWK 2030 N. Main PE 3-8114	OLMOS RADIO TV SALES & SERV. 3205 McCullough TA 6-2343
MODERN PAINT CO. 2123 Blanco Rd. PE 4-5112	NIX MATERNITY SHOPS 3519 Broadway TA 2-0242	CHARLES ORSINGER BUICK CO. 4515 San Pedro Ave. P7 4-4221
MODERN PHARMACY #1 5919 W. Commerce GE 2-7871	NIX TRAILER SALES, INC. 1863 Austin Highway OL 5-4441	OWL RADIATOR WORKS 921 E. Houston St. CA 7-3431
MON CHONG FOOD STORE 1101 S. Hackberry LE 4-6185	NOGALITOS LUMBER COMPANY P. O. Box 598 CA 6-2261	PALETTA'S IMPORT. FINE FOODS 425 N. Santa Rosa St. CA 6-7871
MONTGOMERY WARD & CO. 200 Wonderland Center PE 6-4111	NORICK BROTHERS, INC. P. O. Box 18064 CA 2-8861	PAN-AMERICAN RESTAURANT 720 Pleasanton Rd. WA 3-9538
CHARLES MOORE TEXACO 615 Austin Highway TA 6-1551	NORRIS GULF STATION 1748 E. Commerce St. CA 3-0052	PARAPHERNALIA, INC. 6426 N. New Braunfels Ave. 828-0882
MORE NATURAL FOODS 516 N. Alamo CA 7-3189	NORTH LANE TV & RADIO CENTER 1438 Austin Highway TA 4-4451	PATT'S DRUG STORE 5150 Broadway TA 6-0616
MORRIS LUMBER CO. 2420 S. Flores St. CA 7-3031	NORTH LOOP VOLKSWAGEN, INC. 4623 Fredericksburg Rd. PE 2-7121	PAUL'S SERVICE CENTER Mercedes - Benz and Volvo Service - Sales
MOTOR IMPORTS, INC. 1820 Broadway CA 2-9121	NORTHSIDE BLDG. MATERIALS 3400 Fredericksburg PE 3-9117	314 S. Flores CA 5-1587
MOTOR TRUCK SALES COMPANY 1133 Broadway CA 7-9304	NORTH STAR DODGE 7242 San Pedro Avenue DI 1-2251	PAY-LESS BEVERAGE STORES 3815 Blanco Rd. PE 5-9297
MUNN TRAILER MART 1778 Austin Highway TA 4-0302	OAK HILLS TEXACO SERVICE STA. 4903 Fredericksburg Rd. DI 2-6751	PAY-LESS DRUG STORES 408 E. Houston St. CA 6-9391
NAPLES ITALIAN FOOD 3210 Broadway TA 6-9554	OAK PARK DRUGS 1965 Nacagdoches Rd. TA 4-5742	PEARCE EQUIPMENT 8602 N. New Braunfels TA 4-7256
NATIONAL FURNITURE CO. 116 W. Commerce St. CA 6-7128	O-HENRY HOUSE P. O. Box 2060 CA 6-8301	PENNER'S CLOTHING STORE 701 W. Commerce St. CA 6-2487
NATIONAL SHIRT SHOPS 120 E. Houston CA 6-9792	O'KRENT FLOOR COVERING CORP. 300 San Pedro CA 3-9101	

Alamo Steel Builders, Inc.

PRE-FABRICATED STEEL BUILDINGS



Stran-Steel

Phone ED3-4210 3930 E. Commerce

Subscribe NOW!

TO

San Antonio MAGAZINE

Official Publication of the
San Antonio Chamber of Commerce

\$5.00 Per Year

Dietz= McLean, Opticianry

DISPENSING OPTICIANS

Finest Lenses Used in Filling
Your Doctor's Prescriptions
For Glasses — Including The
Newest Frames . . . Widest
Variety Binoculars
Low Vision Aids - Magnifiers
Artificial Eyes
(Medical Arts Office)

Five Convenient Locations

To Serve You

LOBBY MEDICAL ARTS BLDG.

CApitol 2-1337

1420 N. MAIN AVE.

CApitol 4-6411

LOBBY M & S TOWER BLDG.

CApitol 7-7011

1206 NIX PROFESSIONAL BLDG.

CApitol 3-5682

7059 SAN PEDRO

Diamond 4-3069

J. C. PENNEY CO., INC.	CA 6-7105	RUDY'S PHARMACY	LE 3-1269
401 E. Houston St.		3825 S. Presa	
PET PANTRY	DI 2-2361	L. P. RUSH, AUTO BROKER	CA 3-2036
244 N. Star Mall		1900 N. Alamo	
ARTHUR PFEIL SMART FLOWERS	PE 4-5166	RAY RUSSELL MARINE EQUIP. CO.	CA 6-7676
803 West Ashby		427 W. Hicks Tve.	
PICCADILLY CAFETERIA	PE 5-4461	S & S EXCLUSIVE TAILORS, INC.	CA 4-6777
102 Wonderland Center		103 Lexington Ave.	
PIGGLY WIGGLY SHOP RITE FOOD	CA 5-3141	S & H GREEN STAMPS	TA 6-5221
P. O. Box 268		5200 Broadway	
PIG STANDS COMPANY, INC.	CA 5-1321	SAATHOFF'S	PE 4-5056
807 S. Presa St.		1134 W. Hildebrand	
D. L. PINCUS COMPANY	CA 7-7171	MR. BARNEY SADOVSKY	CA 7-4343
420 E. Houston St.		P. O. Box 1284	
PITTSBURGH PLATE GLASS CO.	CA 6-0321	SAMUELS GLASS COMPANY	CA 7-2481
P. O. Box 459		P. O. Box 1769	
POLUNSKY'S, INC.	CA 5-3111	S. A. ARMATURE WORKS, INC.	CA 7-0291
1224 N. Flores St.		637 N. Flores St.	
T. E. POPPE AUTO SUPPLY	CA 6-0244	S. A. BRICK & LUMBER COMPANY	PE 4-4213
723 N. Alamo St.		Box 5057 (Beacon Hill)	
POTCHERNICK'S, INC.	CA 7-1371	S. A. IMPLEMENT COMPANY	CA 7-2351
211 N. St. Mary's		325 E. Commerce St.	
PRESCRIPTION LABORATORY	CA 5-7221	S. A. MOBILE HOME SALES CO.	OL 5-5561
500 Navarro St.		2636 Austin Highway	
QUEEN CANDY CO. OF S. A.	CA 6-6922	S. A. MUSIC COMPANY	CA 7-1331
243 W. Commerce St.		P. O. Box 1940	
R & R CLOTHES	TA 6-8291	S. A. TENT & AWNING COMPANY	CA 6-0241
6912 San Pedro Ave.		P. O. Box 226	
RA'CHELL'S	TA 4-5339	S. A. TIRE & SUPPLY	CA 3-2935
1400 Austin Hwy.		628 S. St. Mary's St.	
RALSTON PURINA CO.	LE 3-1271	SATEL'S	TA 2-3376
327 Riverside Dr.		5100 Broadway	
RAMBLER CENTER, INC.	CA 7-7511	SASSER INDUSTRIAL EQUIPMENT	ED 3-4910
1111 San Pedro		P. O. Box 6085	
JEAN REILE'S BARBECUE	CA 3-0267	SCHAEFFER'S BAR-B-Q & MEATS	TA 6-9324
922 E. Park		6714 San Pedro	
REMINGTON-RAND	341-4671	SCHILO'S DELICATESSEN	CA 3-6692
10104 Desert Sands		108 W. Commerce St.	
REPETE AT PETE'S	PE 6-3360	MRS. SCHNEIDER'S CAKE SHOP	PE 5-3741
823 W. Laurel		1843 Fredericksburg Rd.	
RHINEHART BATTERY SERVICE	WA 2-0302	SCRIVENER'S, INC.	TA 4-2353
810 Crittendon St.		9503 Broadway	
RHODES DEPARTMENT STORE	PE 6-4177	SEARS, ROEBUCK & CO.	CA 3-4311
P. O. Box 5428		642 Soledad St.	
RIATA CADILLAC CO.	CA 6-7221	SEBERA, INC.	2310 Nogalitos LE 3-5171—TA 4-6357
P. O. Box 419		SEIBERT'S PHARMACY, INC.	1602 S. New Braunfels Ave. LE 4-6167
RICHARDSON PAINT CO., INC.		SERVOMATION OF S. A., INC.	1919 N. St. Mary's St. CA 7-2222
P.O. Box 3068, Austin, Texas		SHAFFER PLUMBING & ELEC. CO.	414 North St. Mary's St. CA 7-8358
RICHMOND LUMBER COMPANY	PE 4-2511	SHAKEY'S PIZZA PARLOR	7074 San Pedro Ave. TA 2-3319
2103 N. W. Loop 410		THE SHAMROCK OIL & GAS CORP.	P.O. Box 631, Amarillo, Texas
RIEGER MOTORS, INC.	CA 6-9354	SHAW JEWELRY COMPANY	P.O. Box 1629 CA 7-0347
P. O. Box 12358		SHERIDAN CONCESSIONS	3910 No. St. Mary's St. PE 4-5401
RILEY MACK SALES & SERVICE	WA 2-1241	SHEPHERD ROOFING & SUPPLY	4203 N. McCullough TA 6-6325
P. O. Drawer "M"		SHERMAN ELECTRONICS SUPPLY	722 San Pedro CA 6-0247
SID ROBBINS, INC.	222-9171	SHERWIN-WILLIAMS CO.	P.O. Box 7310 CA 6-0181
Lobby, NBC Bldg.		THE SHERWIN-WILLIAMS CO.	P.O. Box 1437 CA 2-1291
MISS ROBERTSON'S SHOP	CA 6-4091	SHOPPERS WORLD	2555 S.W. Military Dr. WA 4-7271
202 Alamo Plaza			
ROOSEVELT BUFFET	CA 7-6632		
227 N. St. Mary's St.			
THE ROSE SHOP	PE 2-1161		
1903 San Pedro			
ROSENGREN'S	CA 6-3473		
312 Bonham St.			
M & M ROSENMAN CO.	CA 6-9251		
739-41 W. Commerce St.			
ROYAL GULF SERVICE	DI 4-5752		
4714 Fredericksburg Rd.			
ROYAL TYPEWRITER CO., INC.	CA 6-7325		
P. O. Box 9147			

THE SHOWER STALL
690 North Star Mall DI 2-0901
SIEGEL'S
307 Alamo Plaza CA 6-7254
SIMPLEX TIME RECORDS CO.
302 W. Rhapsody DI 1-2296
SIMS BALDWIN PIANO & ORGAN
694 North Star Mall DI 4-4539
SINKIN'S DEPARTMENT STORES
718 No. Cherry St. CA 6-8321
SMITH MOTOR SALES CO.
1221 Broadway CA 3-4281
J. ANDREW SMITH COMPANY
504 N. Main Ave. CA 7-3439
SOLO SERVE COMPANY
114 Soledad CA 5-7163
SOMMERS DRUG STORES
P.O. Box 2240 CA 6-9281
SONNY'S STEAK & BAR B.Q.
102 Fredericksburg Rd. PE 2-0112
SONOTONE COMPANY
419 South Texas Bldg. CA 7-8062
SOUTHERN ALBUM CO.
1609 E. Houston CA 6-5591
SOUTHERN JEWELRY COMPANY
325 Alamo Plaza CA 6-1424
SOUTHERN MUSIC COMPANY
P.O. Box 329 CA 6-8167
SOUTHWEST OFFICE SUPPLY CO
422 No. Main Avenue CA 5-6363
SOUTHWEST PAINT & SUPPLY
804 No. Flores Street CA 6-1641
SOUTHWEST PHOTO SUPPLIES
P.O. Box 356 CA 7-5247
SW SMELTING & REFINING
P.O. Box 1298 CA 2-0393
TEGAS SW PRECIOUS METALS
P.O. Box 28008 GE 3-4371
THE SPANISH VILLAGE
3119 Broadway TA 4-6304
SPECIA PLUMBING & HDWR. CO.
529 West Houston CA 6-0259
TOM SPENCER LUMBER CO.
P.O. Box 5013 (Beacon Hills) CA 6-6023
GENE SPIRES BUICK CO.
P.O. Box 1440 CA 6-1361
FERD STAFFEL COMPANY
P.O. Box 2380 CA 7-5211
STAHMAN SALES COMPANY
3336 Austin Hwy. OL 5 3020
STANLEY SUPPLY CO., INC.
615 South San Saba CA 2-0266
STAR DRUG STORE
1250 Highland Blvd. LE 3-5188
STAR ENGRAVING CO.
2116 Broadway CA 7-6259
STEMEN CARD COMPANY
P.O. Office Box 5100 PE 2-6591
STERLING ELECTRONICS, INC.
4600 San Pedro Avenue PE 5-9173
STOP 'N GO MARKETS OF S.A., INC.
4741 Fredericksburg Rd. DI 4-4526
STOVALL'S
1810 Nacogdoches Rd. TA 8-1396
STOWERS FURNITURE CO.
301-303 W. Houston St. CA 7-8211
STUDER'S PHOTOS, INC.
426 Elm Street CA 7-7363
SUCHY'S FLOWERS & GIFTS
1026 Cincinnati PE 4-5161

SUGARMAN'S UNIFORMS
407 W. Houston St. CA 6-8137
SUNSET RIDGE MEN'S CLOTHING
6422 No New Braunfels TA 6-5301
SUPERIOR PONTIAC CO.
711 Broadway CA 7-5041
SVELTE VELDT
5001 Broadway TA 8-1333
SWING MACHINERY & EQUIP. CO.
106 West Rhapsody DI 2-9588
THE TACKLE BOX
103 W. Martin CA 3-0264
TAI SHAN RESTAURANT
2611 Broadway CA 3-5242
TANY LEATHER & HANDICRAFTS
150 Wonderland Center PE 5-9161
TATUM AIR CONDITIONING
423 West Grayson CA 7-7437
TAWIL'S
510 East Houston Street CA 6-8441
THE TEE PEE STEAK HOUSE
1718 Austin Highway TA 2-0171
TEXAS CALENDAR CO.
3822 W. Travis GE 3-1881
TEXAS GLASS COMPANY
2114 Broadway CA 5-6576
TEXAS KANDY KOMPANY, INC.
P.O. Box 6623 PE 6-0271
TEXAS LAWN SPRINKLER CO.
117 West Olmos TA 4-5341
TEXAS STATE OPTICAL CO.
P.O. Box 1310 CA 3-6137
TEXAS PACKAGE STORE
1900 Broadway CA 7-5091
TEX SUN-BEECHCRAFT, INC.
P.O. Box 16248 TA 4-7503
TEZEL-COTTER AIR-CONDIT. CO.
1026 W. Ashby PE 4-5156
3M BUSINESS PRODUCTS, INC.
1313 N. E. Loop Expressway TA 8-0511
THREE SISTERS, INC.
319 E. Houston CA 7-5642
THOMSON'S SPORTING GOODS
3106 Fredericksburg Road PE 3-1981
TINDALL PONTIAC
3915 San Pedro Ave. PE 6-1561
TODD'S
226 E. Houston St. CA 5-7297
TODD'S BAR-B-Q
4606 South Zarzamora WA 3-9093
TOMMY'S RESTAURANT
1205 Nogalitos CA 3-9841
TONY'S MEXICAN RESTAURANT
110 E. Houston CA 3-7766
TOP CHOP'T STEAK HOUSE
7202 San Pedro DI 4-3489
THE TORGERSON COMPANY
739 Steves LE 3-5145
A. C. TOUDOUZE COMPANY
P.O. Box 7449 CA 7-1351
TOWN & COUNTRY FASHIONS, INC.
5303 Broadway TA 4-6355
TRAFTON TILE CO., INC.
905 San Pedro CA 5-2844
TRAILER HAVEN PARK
307 Klaus Road TA 6-9182
TRANS-TEX SUPPLY CO.
P.O. Box 8030 ED 3-2410
TRAVIS PLAZA JEWELERS
402 No. St. Mary's Street CA 3-1915

RELAX AND SHAPE UP AT CONTINENTAL HEALTH SPA

NO 24-MONTH CONTRACT
SHORT COURSES . . .
ALSO AVAILABLE

- MODERN SHOWERS AND DRESSING ROOM
- SAUNA ROOM
- WEIGHT GAIN OR LOSS PROGRAM
- HEALTH DRINK BAR
- SUN LAMPS
- INHALATION ROOM
- NEEDLE SHOWER
- HYDROTHERAPY WHIRLPOOL BATH

ALSO AVAILABLE

- MASSAGE
- CONFERENCE ROOM



YOUR
MEMBERSHIP
INCLUDES:

- USE OF FINEST EQUIPMENT
- INDIVIDUAL INSTRUCTION

YOU WON'T
BELIEVE
OUR SPECIAL!
LOW RATES!

TA8-0591



ROYAL GULF SERVICE

4714 FREDERICKSBURG RD.
(At Loop 410)



24-HOUR SERVICE
Mechanic on Duty
DI 4-5752



**TIRES - TUBES
BATTERIES**



MORE CARRIER

Air Conditioning

is sold

than any other make

KOTZEBUE Distributing Co.

P. O. Box 6092

TA 4-7261

San Antonio, Texas 78209

TRI-ELECTRIC SUPPLY
P.O. Box 12508 CA 2-9421
TROPHY HOUSE, INC.
3214 Broadway TA 6-8618
TUCKERS RESTAURANT
Route #6 Box 372A CA 6-7862
TURBIVILLE LINCOLN MERCURY
P.O. Box 1447 CA 5-6501
TYPEWRITE SALES & SVC. CO.
111 N. Main Ave. CA 6-2331
UNCLE BEN'S CATERING SERVICE
2411 N. Zarzamora PE 2-9421
UNIVERSITY DRUG STORE
2250 Cincinnati Avenue GE 2-7866
VALERIO'S RESTAURANT
3820 Broadway TA 4-8543
VALLEY HI CHEER SHOP
103 Valley Hi Mall OR 4-1202
VELLA SALES
8399 San Pedro DI 2-2061
VENICE ITALIAN RESTAURANT
231 South Broadway CA 6-3723
VIC'S SMOKEHOUSE & BARBECUE
Fairdale & Rittiman OL 5-3500
VICTOR COMPTOMETER CORP.
811-13 South St. Mary's CA 7-6321
VILLA & MORING TILE CO.
1014 W. Hildebrand PE 5-1002
VILLAGE CASUALS
Wonderland Center PE 2-7591
THE VOGUE
301 E. Houston St. CA 6-8331
WADEL-CONNALLY CO.
1618 Broadway CA 5-7157
WADE'S PHARMACY
947 Bandera Rd. GE 2-2353
WALGREEN DRUGS, INC.
300 E. Houston St. CA 5-2619
WALKER FURNITURE CO.
119 W. Commerce St. CA 6-9201
WASHING MACHINE PARTS CO.
P.O. Box 115 CA 5-2717
WATSON DISTRIBUTING CO., INC.
P.O. Box 6924 CA 2-2785
WEINER NEWS COMPANY
P.O. Box 12093 735-9411
WELCH FLOWER SHOP
NBC Building CA 6-7673
WELCO HTNG. & AIR CONDNG.
83 Haby DI 4-6266
WESTERN AERO SUPPLY CORP.
P.O. Box 16158 TA 6-0671—CA 7-9386
WESTERN AUTO SUPPLY CO.
126 N.W. Center Mall PE 4-5073
WESTERN AUTO SUPPLY CO.
126 Villita Street PE 4-5073
WESTBROOK LUMBER COMPANY
1727 Avenue B CA 7-7341
WHIRLPOOL CORPORATION
206 E. Rhapsody Dr. DI 4-0111
WHITE CROSS PHARMACIES
101 N. McCullough CA 7-7207
WHITE STORES, INC.
149 Plaza Terrell WA 4-4561
WHOPPER-BURGER
2922 West Avenue DI 2-5710
WILLIAM BUILDING SPECIALTY
8035 Broadway #104 TA 2-9731
WILTON CARPET & TILE CO.
5106 Blanco Road DI 4-9775

WINN'S STORES, INC.
Drawer 20007 (Dobie Sta.) ED 3-4224
DON WITTIG—OFFICE FURNITURE
811 N. Main Ave. CA 3-6263
WOOLCO CORPORATION
P. O. Box 21324 WA 3-4348
WOOLCO DEPARTMENT STORE
100 Gill Road PE 2-2211
F. W. WOOLWORTH & CO.
518 E. Houston CA 7-3932
WYATT CAFETERIAS OF S. A.
107 Plaza Terrell TA 6-7121
WYATT CAFETERIAS OF S. A.
3662 Fredericksburg Rd. PE 4-4602
XEROX CORPORATION
1222 N. Main CA 7-6863
YOUNGBLOOD'S FRIED CHICKEN
7074 San Pedro Ave. DI 2-9541
ZALE JEWELRY COMPANY
400 E. Houston St. CA 6-9305
ZUIDER ZEE RESTAURANT
6837 San Pedro Ave. 344-3036

SERVICES

AA MAINTENANCE SERVICE &
614 5th St. CA 6-1269
AAA UPHOLSTERY CO.
1121 W. Hildebrand PE 2-6601
A. B. C. SERVICE CO.
767 N. E. Loop Expressway TA 4-4422
ABC TRUCK RENTAL & LEASING
P. O. Box 9203 222-2341
AER SAN ANTONIO SALES CO.
1801 W. Commerce St. CA 7-1672
A-1 EMPLOYMENT SERVICE
7801 Broadway TA 4-9681
AARCO AUTOMATIC TRANS.
310 Casa Blanca CA 4-9233
ADLER ALARM SIGNAL SYSTEMS
516 Broadway CA 2-0148
ADVTG. & MKTG. SERVICE, INC.
214 W. Laurel CA 6-4337
ADULT EDUCATION CENTER
115-D Petroleum Center TA 8-1433
AIR WAY'S RENT A CAR
300 N. Alamo CA 6-7235
ROY AKERS FUNERAL HOME
515 N. Main Ave. CA 6-7201
ALADDIN CARPET CLEANING CO.
315 W. Josephine PE 6-3147
ALAMEDA THEATER
518 W. Houston C 7-7333
ALAMO ART & BLUE PRINT CO.
P. O. Box 117 CA 5-7186
ALAMO AUDIO VISUALS
8434 Gault TA 4-7533
ALAMO CATERING SERVICE
210 Dakota LE 4-6119
ALAMO DIAPER SERVICE
433 Recoletta Rd. 341-3141
ALAMO FUNERAL HOME
417-7th St. CA 5-5731

ALAMO GUIDED TOURS		AVIS RENT-A-CAR & TRUCKS	
El Tropicano Motor Hotel	CA 2-2951	P. O. Box 2523	CA 7-5001
ALAMO MOTOR CLUB (A.A.A.)		AYLIN ADVERTISING AGENCY	
301 E. Crockett	CA 5-6333	1123 NBC Building	CA 3-5541
ALAMO PLACEMENT AGENCY		ATLEE B. & ROBERT M. AYRES	
Alamo National Bldg.	CA 4-7575	P. O. Box 12351	PE 4-5107
ALAMO RENTAL		AZTEC PHOTOCOPIRY CO.	
P. O. Box 8042	PE 4-4204	615 Aztec Building	CA 6-1355
ALAMO SERVICE CO.		BANDERA ROAD ANIMAL HOSP.	
1450 N. Flores St.	CA 7-7571	3600 Bandera Rd.	OV 4-0361
ALAMO TITLE CO.		MR. C. STANLEY BANKS, SR.	
201 W. Travis	CA 7-0231	640 Milam Bldg.	CA 7-0145
ALAMO WATER REFINERS		BAPTIST MEMORIAL HOSPITAL	
1502 W. Hildebrand	PE 3-0401	111 Dallas St.	CA 2-8431
ALBERT PICK MOTEL		JAMES Q. BARNES, D.D.S., M.S.D.	
P.O. Box 16277	DI 4-8331	170 Babcock Rd.	PE 2-2921
ALDEN HOTEL		MR. IRVIN A. BARNETT	
223 Third St.	CA 3-7480	25 Medical Prof. Bldg.	CA 5-1112
ALDER & HYDE, CPA		DR. JULIAN C. BARTON, M.D.	
6836 San Pedro Ave.	TA 4-0165	909 Nix Professional Bldg.	CA 7-1361
ALDERMAN'S BARBER SHOP		JAMES M. BAILEY, M.D.	
6454 N. New Braunfels	TA 6-9055	359 E. Hildebrand	TA 4-9408
ALERT EMPLOYMENT SERVICE		LEROY BATES, JR., M.D.	
226 3A Life Bldg.	CA 3-9436	716 M & S TOWER	CA 6-4731
ALFORD, THOMPSON & DOEBBLER		JAMES E. BAUERLE, D.D.S.	
1222 N. Main Ave.	CA 6-2397	1101 Medical Arts Bldg.	CA 5-2701
ALL APPLIANCE SERVICE CO.		BEACON ELECTRIC CO	
1804 Fredericksburg Rd.	PE 5-5021	706 E. Dewey	PE 3-0211
DR. S. W. ALLEN, M.D.		BEALL INVESTIGATION BUREAU	
Medical Arts Building	CA 7-6432	600 Gunter Bldg.	CA 6-0702
ALOHA CONGRESS INN		BEAUTIFY SAN ANTONIO ASSN.	
1435 Austin Highway	TA 6-2381	103 Antrim	TA 6-6336
DANIEL D. ALTGELT, M.D.		BECKMANN, STANARD, WOOD & VANCE	
801 M & S Tower	CA 6-1771	1503 NBC Bldg.	CA 5-2793
AMERICAN CANCER SOCIETY		GORDON S. BECKWITH, D.O.	
218 W. Cypress	CA 7-6255	120 West Ashby	PE 3-9161
AMERICAN DIST. TELEGRAPH CO.		HAROLD A. BECKWITH, D.O.	
305 N. Presa	CA 7-7126	120 West Ashby	PE 3-9151
AMERICAN LAUNDRY		BEKINS VAN & STORAGE CO.	
931 W. Laurel	PE 3-7145	6234 San Pedro	DI 4-3491
ANDERSON AIR CONDITIONING		BELLA DONNA COIFFURES	
1215 San Francisco	PE 5-9235	6850 San Pedro Avenue	TA 4-7233
THE ANGELUS FUNERAL HOME		BENCH ADS CO.	
902 W. Houston	CA 7-1461	P.O. Box 27	TA 4-4721
ANSWER, INC.		BENTO AUTO PAINT & BODY SHOP	
B-109 M & S Tower	CA 6-8118	252 West Josephine	PE 6-3911
AQUARENA, INC.		AUGUST G. BECHELMANN, M.D.	
San Marcos, Texas 78666		200 Donaldson Avenue	PE 2-7871
MR. VAN HENRY ARCHER, JR.		DAVID A. BERCHELMANN, M.D.	
218 W. Lynwood	PE 5-9992	809 S. Laredo St.	CA 6-6185
ARMORE MOTOR SERVICE, INC.		BERETTA, GREENSLADE & ASSOC.	
P. O. Box 955	CA 6-0513	1927 No. St. Mary's St.	CA 7-8395
ARROW UPHOLSTERY CO.		ERNEST H. BESCH, D.D.S.	
516 S. Presa	CA 7-5051	338 Northaven Dr.	DI 4-8383
ART PROCESS DISPLAY SERVICE		BEVERLY STUDIO	
3203 Morales	GE 2-7561	2015 N. Main Ave.	PE 5-5216
ART'S CLEANERS & LAUNDRY		BEXAR COUNTY HOSPITAL DIST.	
904 Oblate Dr.	TA 6-3111	P.O. Box 7190	CA 3-6361
ASPLUNDH TREE EXPERT CO.		BEXAR CO MEDICAL SOCIETY	
2321 Beatrice, Dallas, Texas		202 West French Pl.	PE 4-6691
ASTRO APARTMENTS		BIELSTEIN-LAHOUCADE-LEWIS	
1314 E. Grayson	CA 6-8880	1400 Milam Bldg.	CA 6-7395
ATKINS & ASSOCIATES		FORREST BIHN INTERIORS	
2100 Broadway	CA 7-8161	2122 N. Main Ave.	PE 5-0861
AURORA APARTMENT HOTEL		BILLBOARD THEATRE	
509 Howard	CA 5-7141	231 So. Broadway	CA 3-7477
AUSTIN HIGHWAY VET. HOSPITAL		E. W. BISHOP, M.D.	
1445 Austin Highway	TA 6-6383	666 E. S.W. Military Dr.	WA 4-7181
AUTOMATED MGT. SYSTEMS		BLAIR'S BODY & PAINT WORKS	
P. O. Box 12432	CA 3-3184	503½ West Martin Street	CA 6-6379

CORY

COFFEE SERVICE

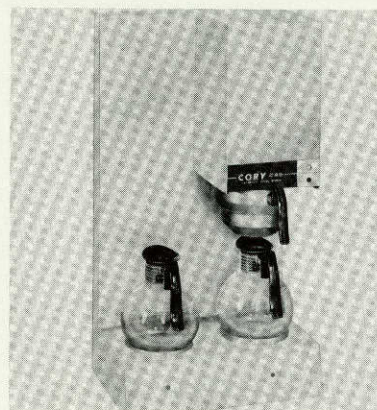

FOR A FREE
DEMONSTRATION

CALL 341-2576

CORY COFFEE SERVICE PLAN

M & S TOWER

TORGESON COMPANY

Ford
Farm Industrial
Equipment

LE 3-5145

739 STEVES
SAN ANTONIO

DR. WILLIAM BLOCK, JR., M.D.		BRUCE-TERMINEX		DRS. CASE AND COFFMAN, M.D.	
Nix Professional Bldg.	CA 7-8109	P.O. Box 13320	PE 6-1864	730 N. Main	CA 2-1297
BLOOD COMPONENTS, INC.		BRUHL & CO.		CASUAL MANOR	
714 South Flores	CA 3-9110	607 NBC Bldg.	CA 2-0291	230 North Star Mall	DI 2-2311
BERNARD H. BLOOM, M.D.		N. B. BRUNSON, D.D.S.		CATHOLIC WELFARE BUREAU	
243 Stanford Drive	TA 2-1170	114 W. Glenview Drive	PE 2-3541	2903 W. Salinas St.	GE 3-3256
BLUE BONNET HOTEL		BRUNSON TRANSFER & STORAGE		CATHOLIC YOUTH ORGANIZATION	
P.O. Box 761	CA 2-1221	4619 Walzen Road	OL 5-1797	P.O. Box 13190	224-7526
BOBBIT, BRITE, BOBBITT, ALLEN		R. L. BRUSEHAN, JR., M.D.		PAT CAVENAUGH DRUG CO.	
2000 Alamo National Bldg.	CA 6-8375	1216 Nix Professional Bldg.	CA 7-0196	728 Fredericksburg Rd.	PE 4-5231
BODET TRAVEL AGENCY		DR. FRANK BRYANT, JR., M.D.		WM. M. CENTER, M.D.	
600 Alamo National Bldg.	CA 7-6263	600 North Hackberry St.	CA 7-7317	605 Belknap	PE 4-5128
BOHLS BEARING & POWER TRANS.		MR. ROBERT V. BUCK, AIA		CENTRAL ADJTMT. BUREAU, INC.	
201 Probandt	CA 2-9677	1222 No. Main Avenue	CA 7-0123	1222 N. Main Ave. Suite 313	CA 6-1341
JOHN H. BOHMFALK, M.D.		BUDGET RENT-A-CAR		CENTRAL MVNG. & STORAGE, INC.	
227 E. Hildebrand	TA 6-2311	Gunter Hotel (Motor Lobby)	CA 6-3175	P.O. Box 18305	OL 5-8411
JOHN W. BOLDT, M.D.		BUILDING SERVICING CO. OF TEX.		DR. C. BRANDON CHENAULT, M.D.	
706 Nix Professional Bldg.	CA 6-0279	415 So. Main Avenue	CA 6-3359	114 W. Glenview	PE 6-1861
CHAS S. BOND INVESTIGATORS		THOMAS BURNS, M.D.		CHEZ-SALIN QUALITY CLEANERS	
1404 Tower Life Bldg.	CA 6-4163	Medical Arts Building	CA 6-7338	4028 S.W. Military Dr.	WA 2-6364
FRANK L. BOND, D.D.S.		BUSINESS & PRO. SERVICE		HERSCHEL N. CHILDERS, M.D.	
231 Harry Wurzbach	TA 4-3531	P.O. Box 2386	CA 7-5081	7407 Broadway	TA 2-3702
BONDED BLDG. MAINTENANCE		BUSINESS WOMEN'S CLUB		CHORPENING, JUNGSMANN & CO.	
P.O. Box 9091	CA 5-2332	4442 SunVista	655-4449	803 Alamo Nat'l Bank Bldg.	CA 7-5171
R. W. BOOKER & ASSOCATES, INC.		MILTON C. BUTLER, JR., M.D.		CHRIS AUTO WASH	
341 Wildrose Avenue	TA 4-2616	4 H Medical Prof. Bldg.	CA 2-0383	Ada St. at McCreless Shopping Center	
RAYMOND S. BORSHEIN, M.D.		DR. H. D. BUTTERY, M.D.		CHRISTOPHER PRESS OF TEXAS	
2608 N. Main Avenue	PE 4-5361	706 Nix Professional Bldg.	CA 6-9465	P.O. Box 5187	PE 5-5219
DR. CARL E. BOSSHARDT, M.D.		DRS. J. BUTTERY & C. McGEHEE		CHURCHILL CLNRS. & LAUNDRY	
1226 Nix Professional Bldg.	CA 6-1241	Medical Pro. Bldg.	CA 7-6201	828 Afterglow	DI 1-2671
BOWLERAMA OF TEXAS, INC.		C&T MOVING & STORAGE CO.		CINEMA ART THEATRES, INC.	
4719 Blanco Rd.	DI 4-5811—DL 4-4041	4331 Factory Hill	ED 3-3010	410 Texas Theatre Bldg.	CA 3-3341
E. M. DAN BOYD, M.D.		RAMIRO CADENA, M.D.		CIRCLE B TRAILER PARK	
7702 Louis Pasteur Drive	OX 6-1830	3726 Chartwell	OX 6-3324	842 Corrine Drive	TA 6-9116
WILLIAM C. BOYD, D.D.S.		MR. RALPH E. CADWALLADER		CITY AMORED SERVICE, INC.	
5307 Broadway	TA 4-4211	505 NBC Bldg.	CA 7-1512	435 S. Alamo Street	CA 7-5622
BOYD'S RADIO SERVICE		DON CALDWELL & CO.		CITY UPHOLSTERY	
1018 No. McCullough Ave.	PE 4-5232	417 Travis Bldg.	CA 2-1474	2019 N. Main Ave.	PE 3-1308
BOYLE, WHEELER, GRESHAM,		S. X. CALLAHAN		CITY VETERINARY HOSPITAL	
DAVIS & GREGORY		P.O. Box 720	CA 6-7241	818 Austin St.	CA 5-6531
2100 NBC Bldg.	CA 6-4157	CALLINS-WAGNER, ARCHITECTS		DR. A. F. CLARK, JR., M.D.	
BRACKENRIDGE EAGLE		8035 Broadway	CA 2-1438	101 N. McCullough	CA 3-1661
3918 N. St. Mary's	PE 5-8641	CAMP STEWART FOR BOYS		CLASSIFIED PARKING SYSTEM	
HAROLD BRANNAN, M.D.		Hunt, Texas 78024		219 E. Pecan Street	CA 6-0114
1502 Nix Bldg.	CA 3-4203	MR. S. J. CANTY		MR. E. W. CLEMENS	
BRANNEN'S, INC.		1205 NBC Bldg.	CA 3-8664	1805 NBC Bldg.	CA 7-7121
1835 Frederickeburg Rd.	PE 6-1625	CAREER GUIDANCE CENTER		CLEMENS, KNIGHT, WEISS &	
W. B. BRENDEL, M.D.		L-22 Kallison Tower		SPENCER	
906 Basse Rd.	PE 5-1431	DR. RICHARD H. CARNAHAN		1805-1814 NBC Bldg.	CA 7-7121
ALFRED BREUER, M.D.		2819 N. McCullough Ave.	TA 6-6635	MR. EARLE COBB, JR.	
525 Richmond	CA 7-7119	CARNEIRO-CHUMNEY & COMPANY		1525 NBC Bldg.	CA 6-0311
BRIDGES SIGN COMPANY		1820 Alamo Natl. Bldg.	CA 6-8393	JOHN D. COCHRAN, D.D.S.	
6012 Zangs	OV 4-1230	MR. JACK H. CARNEY		114 West Glenview	736-1641
BRIGHAM STUDIO, INC.		P.O. Box 13011	TA 6-4041	DR. J. L. COCHRAN, M.D.	
5228 Broadway	TA 3-5480	MR. ALFRED W. CARRICO		314 Club Drive	PE 3-9503
MR. JOHN BRINK		301 E. Martin Street	CA 7-5221	COCHRAN & RAMBIE	
722 W. Craig Pl.	PE 2-1174	P. CARRINGTON ARCHITECT		216 Alamo Nat'l Bldg.	CA 3-3071
HATTIE E. BRISCOE		4600 Broadway	TA 6-3521	COHEN ENTERTAINMENT ENT.	
916 E. Commerce St.	CA 4-5101	MR. DAVID P. CARTER		618 Avenue E	CA 7-5533
BROADWAY ANIMAL CLINIC		2900 Tower Life Bldg.	CA 7-8111	LAMAR P. COLLIE, JR., M.D.	
8221 Broadway	TA 4-7481	JAMES WM. CARTER, JR., M.D.		1-A Med. Professional Bldg.	CA 5-5741
BROADWAY HOLIDAY MOTEL		818 Nix Bldg.	CA 5-7604	COLLINS & JOHNSON ADVG., INC.	
3335 Broadway	TA 6 8675	MR. RANDOLPH L. CARTER		109 Lexington	CA 2-8671
BROGGI ADVERTISING		2900 Tower Life Bldg.	CA 7-8111	COLONIAL CLEANERS	
Suite 215, 535 South Main	CA 6-0123	CASA LINDA MOTEL		2518 Nacogdoches	TA 4-5841
BERNARD M. BROOKS ADVTG.		3215 Broadway	TA 6-6377	COLONIES NO. ANIMAL HOSPITAL	
419 Aztec Bldg.	CA 7-3454	CASA MANANA MOTOR HOTEL		3727 Colony Drive	OX 6-3211
MR. JOE FRAZIER BROWN		6500 Highway 90 West	OR 4-1511	COMMERCIAL KITCHEN REPAIR	
1115 NBC Building	CA 6-6161	CASCADE CAVERN, INC.		223 Blanco Road	PE 5-2811
BROWN FLYING SERVICE		6012 Zangs Drive	OV 4-1230	COMMUNITY COLLEGE	
S.A. Internat'l Airport	TA 4-7241			406 W. Market Street	CA 5-3201

CONCEPT ADVERTISING & PR 816-18 Majestic Bldg. CA 4-8641	CROCKETT HOTEL, INC. P. O. Box 1359 CA 2-0275	DIAMOND NURSES REGISTRY 250 W. Mandalay TA 4-0221
JOE CONRAD'S GOLF CENTER 6102 San Pedro DI 4-2671	LEUO CUELLO, M.D. P. O. Box 7190 CA 3-6361	MR. LEO M. J. DIELMANN 115 Tophill Rd. TA 6-4702
CONTINENTAL HEALTH SPA 6836 San Pedro Avenue TA 8-0591	MR. W. G. CUNNINGHAM 808-09 NBC Bldg. CA 7-8951	DISMUKES CONVALESCENT HOME 323 E. Carson St. CA 3-6047
CONTINENTAL HOTELS 722 West Commerce CA 7-5393	MR. DON DAILEY 110 E. Crockett St. CA 2-859	DIST. 8, TEXAS NURSES ASSN. 135 Milford CA 6-7171, Ext. 32
CONTINENTAL INN 3335 Austin Highway OL 5-3510	DANCE CENTER, INC. 2000 N. Main Ave. PE 6-1731	DIXIE DECORATORS, INC. P. O. Box 296 LE 2-7171
CONTRACTORS BID DEPOSITORY 109 Lexington CA 5-2927	MR. JOHN A. DANIELS 601 Tower Life Bldg. CA 2-1404	DOBBINS & HOWARD 1707 Tower Life Bldg. CA 3-2641
HAROLD N. COOPER, M.D. 1000 N. McCullough Ave. PE 2-7131	JOHN T. DANIELS, D.D.S. 600 N. Hackberry St. CA 2-1381	F. W. DODGE CORPORATION 109 Lexington Avenue CA 6-9268
CORRAL MOTEL 1221 Nogalitos CA 5-5473	DATE PROCESSING CENTER, INC. 406 Frost Nat'l. Bank Bldg. CA 6-6391	DODSON, DUKE & BRANCH 1900 Tower Life Bldg. CA 6-8274
CORY COFFEE SVC. PLAN, INC. 107 E. Rhapsody 341-2576	MR. F. M. DAVIS P. O. Box 2570 CA 3-1552	MR. LOUIS C. DOEHNE 409 Alamo Nat'l Bldg. CA 3-4091
COUNCIL OF INT. RELATIONS 135 Park Hill Dr. TA 2-5954	MR. JERRY D. DAVIS 1820 Alamo Nat'l. Bldg. CA 6-8393	DOERR AVIATION, INC. 166 S. Terminal Dr. TA 4-4519
R. W. COWAN, AIA, ARCHITECT P.O. Box 13367 DI 2-9381	MILTON DAVIS, M.D. 1502 Nix Professional Bldg. CA 3-4203	DOWNTOWNER MOTEL 400 Bowie St. CA 2-1466
COX, SMITH & SMITH 511 NBC Bldg. CA 7-0161	MR. WILLIAM R. DAVIS 711 Milam Bldg. CA 2-1497	DRAUGHON'S BUSINESS COLLEGE P. O. Box 977 CA 7-7346
DR. E. W. COYLE, M.D. 1030 Nix Professional Bldg. CA 6-2461	DAVIS, O'CONNOR & PULLEN 1515 NBC Bldg. CA 7-7565	MR. FRANK T. DROUGHT P. O. Box 12389 PE 4-4296
JAMES E. COYLE, M.D. 114 S. Gardenview Dr. DI 4-8403	PHILLIP L. DAY, M.D. 1-A Med. Professional Bldg. 696-0281	H. P. DROUGHT & CO. 1204 Alamo Nat'l Bldg. CA 6-6151
DICK O. CREAMER, M.D. 1017 Nix Bldg. CA 3-1844	DAYLITE FOOD STORE 4402 San Pedro PE 2-9200	DR. E. D. DUMAS, M.D. 425 Medical Arts Bldg. CA 7-4032
RALPH A. CREVOISIER, D.D.S. 4650 Walzem Road OL 5-2881	DELTA SIGNS, INC. 810 E. Elmira St. CA 6-1119	DUN & BRADSTREET, INC. P. O. Box 2516 CA 7-7215
E. R. CREWS, M.D. 410 Med. Professional Bldg. CA 2-8316	DENMAN, FRANKLIN & DENMAN 215 W. Commerce St. CA 6-6171	DUNNING RENTS & SALES CO. 500 Brooklyn Ave. CA 5-6375
THE CRISS CROSS SERVICE 4519 Rimrock GE 4-2334	MR. LLOYD A. DENTON 8103 Broadway Suite 102 TA 4-3271	DURHAM BUSINESS COLLEGE 105 San Pedro CA 5-5401

Wise Southwestern Purchasers know from experience that
you can rely on the dependable quality of

CASTeel*

from KO Steel Castings of San Antonio.

Give us a call whenever you need specialized carbon and alloy
steel castings . . . and see why we are proud
of our reputation and our slogan:

"It's OK if it's KO Steel Castings!"



Since 1938

KO STEEL CASTINGS

P. O. BOX 2639 • WA 3-4363

SAN ANTONIO, TEXAS 78206



Produced in
The HemisFair '68 City

*Copyright Steel Founders Society of America

BUYERS GUIDE 57

LOUIS EARL GARAGE		FOUR STAR BOWLING CENTER	DR. R. F. GOSSETT
1038 Culebra	PE 2-1511	Bowling Instructions	730 North Main Avenue CA 5-2811
H. H. EDWARDS, D.O.		126 Rector Drive DI 4-3431	GRACE LUTHERAN HOSPITAL
3814 Broadway	TA 4-8211	FOX ALIGNMENT SERVICE CO.	701 South Zarzamora GE 3-9331
EGGELHOF ENGINEERS		1034 No. Alamo CA 7-7291—TA 6-1776	GRANADA INN
1270 S. W. W. White	ED 3-9351	MR. ALEXANDER FRASER	402 So. St. Mary's St. CA 2-9515
MR. MARVIN EICKENROHT		909 Alamo National Bldg. CA 2-0281	ALEXANDER GRANT & COMPANY
702 Maverick Bldg.	CA 7-8472	FRASER, WIGGINS, COLLINS &	509 Milam Bldg. CA 7-0348
EL CHAPARRELL APARTMENTS		STECKLY	MR. JAMES V. GRAVES
3819 Harry Wurzbach Rd.	TA 6-4221	147 E. Mistletoe PE 4-6606	1412 Alamo Nat'l Bank Bldg. CA 7-7303
ELECTRONICS UNLIMITED, INC.		FREDRICK'S BEAUTY SALONS	GREATER S.A. SAFETY COUNCIL
4404 San Pedro Ave.	PE 4-5163	128 Lou Jon Circle LE 3-5104	1326 Fredericksburg Road 732-7221
ELEVATOR SERVICE CO., INC.		FREEMAN DECORATING CO.	DR. NELSON GREEMAN
P. O. Box 2694	CA 2-1102	1300 Wycliff Avenue Dallas	249 East Hildebrand TA 4-4503
ELMIRA & MYRTLE LAWN MOTEL		FULLER TRAVEL AGENCY	MR. HUBERT W. GREEN, JR.
1126 E. Elmira St.	CA 2-9463	3151 Broadway TA 4-7337	905 Alamo National Bldg. CA 5-6345
EL MONTAN MOTOR HOTEL		GALLAGHER RANCH	SAM J. GREER, JR., M.D.
6806 San Pedro Ave.	TA 6-2349	P.O. Box 1138 MY 5-3523	501 M&S Tower CA 7-0253
ELO EXTERMINATING COMPANY		MR. PAUL L. GARCIA, ARCHITECT	GILBERT C. GREMEL, M.D.
1535 W. Summit	PE 4-5193	4702 West Avenue DI 4-7851	7202 Louis Pasteur Drive OX 6-0240
EL TEJAS MOTEL		RICHARD GARCIA, M.D.	ROBERT W. GRIFFIN, M.D.
2727 Roosevelt Ave.	LE 3-7123	105 West Huff CA 3-3031	1432 Pix Professional Bldg. CA 5-1523
EL TROPICANO MOTOR HOTEL		GARRETT CORPORATION	GROCE AND HEBDON
110 Lexington	CA 3-9461	7801 Broadway TA 8-0501	911 Frost National Bldg. CA 5-3031
EMDAX FOX		MR. ALFONSO J. GARZA, C.P.A.	J. ANTHONY GUAJARDO
P. O. Box 5320	PE 3-9405	1117 Frost Nat'l Bldg. CA 2-9621	602 S.A. Savings Bldg. CA 3-5111
EMPLOYMENT ADVISORS, INC.		GARZA CUSTOM TAILORS	GUARANTEE PLUMBING &
1222 N. Main Ave. Suite 909	CA 7-2342	305 Soledad CA 7-8094	AIR COND., INC.
ENGINEERS TESTING LAB		GEHRELS & HEIL	3441 McCullough TA 6-2333
2219 S. W. Military Drive	WA 4-4266	205 Aztec Building CA 6-6511	GUARANTEE ABSTRACT & TITLE
MILDRED ENGLISH, INC.		GENERAL BUSINESS SERVICE	200 Milam Bldg. CA 7-4246
111 E. Craig Pl.	PE 6-1951	547 Patricia Drive DI 4-0641	GUARDIAN ABSTRACT & TITLE
EPPS' SMOKEHOUSE		GENERAL ELEC. CREDIT CORP.	517 Petroleum Comm. Bldg. CA 6-7261
3123 N. Zarzamora	PE 5-1601	P.O. Box 9224 CA 3-9531	GUARDIAN POWER CLEANING
MR. R. D. ERB		GENERAL IONICS OF S.A., INC.	P.O. Box 6774 CA 7-2562
P. O. Box 12428	CA 7-7070	130 W. Rhapsody Lane DI 1-2541	GUESS TOWEL SUPPLY, INC.
ERNST & ERNST		MR. JOHN P. GILES	541 Roosevelt Ave. LE 4-5401
2100 Tower Life Bldg.	CA 2-2331	710 Milam Bld. CA 2-2831	GULF ADVERTISING CO.
CALVERT FAIN ADVERTISING		GILLILAND, McNEEL & GARWOOD	Box 23020 TA 6-3603
603 St. Mary's St. Suite 614	CA 6-0271	D-123, Petroleum Center TA 4-0522	GULLEDGE & GULLEDGE INS.
MR. SAL FANTASIA		GILLIS-HOOD SECURITY	292 Post CA 6-5764
P.O. Box 1461	CA 3-5515	WAREHOUSES, INC.	GUNTER HOTEL CORP.
FAR WINDS TRAVEL SERVICE		P.O. Box 9193 CA 5-2836	P.O. Box 360 CA 7-3241
700 E. Hildebrand	828-1427	GLENN ADVERTISING, INC.	H & R BLOCK COMPANY
FEDERATED COLLEGE		1101 Majestic Bldg. CA 7-6311	3121 Broadway LE 2-4966
703 Lone Star Blvd.	533-8191	DR. JULIUS GLICK	HAACK INDUSTR. PHOTOGRAPHY
DRS. FEIN & KAMIN		7082 San Pedro Avenue TA 2-1935	P.O. Box 28167 OV 4-2111
216 Med. Prof. Bldg.	CA 6-7671	MR. ARTHUR E. GOERGES	HAGGARD, HANS & GROVES, INC.
MR. JOHN FELTHAUS, JR.		932 Nix Professional Bldg. CA 2-0832	3740 Colony Ave. OV 6-1950
325 Majestic Bldg.	CA 6-5217	THE GOLDEN STALLION	HAMILTON ENGINEERING
LES FERGUSON CO., INC.		1500 Ackerman Road MO 1-2751	509 Majestic Bldg. CA 7-4775
Box 12088	CA 2-9591	MR. ELI GOLDSTEIN	MR. WILLIAM F. HANKE
M. L. FERGUSON MAP CO.		Tower Life Building CA 6-1463	Aztec Bldg. CA 3-9107
112 Dwyer Avenue	CA 5-7002	EFRAIM A. GONZALEZ, JR., M.D.	R. C. HARDY, M.D.
FILLINGIM AND CO., INC.		730 No. Main Ave. CA 5-7121	922 Nix Professional Bldg. CA 3-9526
P.O. Box 7129, Sta. A	CA 6-3366	MR. GILBERT G. GONZALEZ	HENRY P. HARE, JR., M.D.
JAMES W. FINNEY, M.D.		800 Tower Life Bldg. CA 7-6203	916 Nix Professional Bldg. CA-2-1409
104 Babcock	PE 5-5811	H. N. GONZALEZ, M.D.	MR. NORTON HARGIS GARAGE
DR. ALBERT FISCHER		318 No. Santa Rosa CA 6-1717	203 8th St. CA 2-1411
101 N. McCullough	CA 7-6395	J. B. GONZALEZ, M.D.	HARMONY HILLS NURSERY
DR. C. B. FLADGER, D.S.C.		318 No. Santa Rosa St. CA 3-2231	210 W. Rhapsody DI 1-1051
205 Med. Prof. Bldg.	CA 7-9291	J. E. GOODNIGHT, M.D.	HARRIS SYSTEM TERMITE CO.
FLAMINGO HOTEL		1005 Nix Building CA 5-5876	123 E. Josephine CA 5-1531
1131 Austin Highway	TA 4-1441	GOODSTEIN AND SEMAAN	DRS. HARTMAN, HILLIS & SAMMIS
THOMAS W. FOLBRE, M.D.		1200 Tower Life Bldg. CA 3-2941	809 Nix Professional Bldg. CA 7-6325
1219 Nix Professional Bldg.	CA 7-6119	GOODWILL INDUSTRIES OF S.A.	MR. JAMES P. HARTZHEIM, CPA
MR. O'NEIL FORD		P.O. Box 21340 WA 3-7793	501 Alamo National Bldg. CA 7-3063
528 King William	CA 6-1248	DRS. GORDON & GORDON	HARVEY ADVERTISING COMPANY
FOSTER, LEWIS, LANGLEY,		205 Camden St. CA 5-5461	P.O. Box 6524 DI 4-6673
GARDNER & HAWN		PAUL L. GORSUCH, M.D.	JOHN P. HEANEY, M.D.
1800 Milam Building	PE 4-4311	1208 Nix Professional Bldg. CA 5-5779	Medical Professional Bldg. CA 7-8387
58 BUYERS GUIDE			

W. H. HECK, M.D. Nix Professional Bldg. DR. LEWIS M. HELFER 208 Medical Prof. Bldg. HELI-CAB OF TEXAS P.O. Box 6812 JOHN W. HELTON, D.D.S. 235 E. Hildebrandt GEORGE W. HENRY CLAIMS CO. P.O. Box 12395 HERTZ RENT A CAR 723 Navarro Street HESSON & MAY A.I.A. ARCHITECTS 8031 Broodway HIGHLAND ANIMAL HOSPITAL 4123 Clark Avenue HIGHLAND SERVICE CENTER 1123 Fair Avenue HILL COUNTRY WATERWORKS CO. 2003 San Pedro Ave. ALFRED H. HILL, M.D. 1216 So. Texas Bldg. ROBERT L. M. HILLIARD, M.D. 378 Las Palmas Drive DR. T. F. HOGAN SR. 2208 Broadway DR. THOMAS F. HOGAN JR. 708 Nix Professional Bldg. HOLIDAY HILLS RESORT P.O. Box 48 Wimberley, Texas HOLIDAY INN OF S.A. #1 3855 PanAm Highway HOLIDAY INN OF S.A. #2 6023 N.W. Expressway HOLIDAY SOUTHWEST 3516 So. New Braunfels	CA 6-1651 CA 6-7218 TA 2-1322 TA 4-4501 CA 5-2868 CA 2-1281 TA 4-6363 LE 4-8651 LE 2-1289 PE 6-3196 CA 6-4177 GE 4-4331 CA 2-0711 CA 3-5561 CA 6-4361 PE 2-5141 LE 3-9181	R. H. HOLLAND COMPANY Tower Life Building DR. JAMES P. HOLLERS 4600 Broadway HOLMES, RAQUET & HARRIS 1004 Milam Bldg. HOOVER AIR SERVICE, INC. P.O. Box 16131 HORIZON AIRPORT, INC. Rt. 7, Box 594 HORIZON COMMUNICATIONS CO. Rt. 7, Box 594 DR. HENRY R. HOSKINS Medical Arts Building HOUSTON & THOMPSON, ATTYS. Alamo Nat'l Bldg. (1914) MR. G. HOWELL HIGHT 127 Brandon DDr., W. MR. ED B. HUDSON, JR. 827 Hoefgen Ave. DRS. HULSE, SAWTELLE, NADIG & WOLFF 101 N. McCullough INCARNATE WORD COLLEGE 4301 Broadway INDUSTRIAL DISPOSAL SERVICE P.O. Box 7778 INDUSTRIAL EQUIPMENT CO. 601 Austin Street INT'L AERIAL MAPPING CO. 127 Airport Blvd. INT'L BOOKKEEPING CO. 939 McNeel Drive INT'L MEDICAL ASSEMBLY OF SOUTHWEST TEXAS 202 West French Place	CA 4-5593 TA 6-3259 CA 2-1491 TA 3-5420 MA 8-1088 MA 8-1088 CA 6-7822 CA 4-6659 TA 6-4002 LE 2-7353 CA 7-9376 TA 6-3292 CA 3-1731 CA 5-1312 TA 6-8681 PE 2-0903 PE 4-6691	INTERSTATE CIRCUIT, INC. 1512 Majestic Bldg. MR. LLOYD JARY, JR. 406 Tophill Rd. JIFFY TOOL CO. 610 E. Josephine St. PAUL E. JOHNSON, M.D. 906 Fredericksburg Road JOHNSON BEAUTY SCHOOL 130 Main Plaza CARL WRIGHT JOHNSON, ATTY. 1112 Frost Nat'l Bldg. JOHNSON & MARQUIS 7078 San Pedro Avenue MR. DICK JONES 5534 Fredericksburg Rd. GEORGE W. JONES, M.D. 929 Manor Drive DR. L. BONHAM JONES 929 Manor Dr. Suite 4 MR. LEE JONES, L.L.B. NBC Bldg. DRS. JONES, ELMENDORF, DENNET, GRIFFIN & LER 205 M&S Tower R. W. JUDD, D.D.S. 3104 W. Woodlawn Ave. THE JUNCTION 1704 Blanco Rd. JUNE'S LETTER SHOP 1620 Fredericksburg Road KAMPMANN, KAMPMANN & CHURCH 612 Milam Building KELLY GIRL SERVICE, INC. 304 Moore Bldg.	CA 7-0223 TA 4-7591 CA 2-9985 PE 2-6941 CA 5-7287 CA 6-7296 TA 6-8771 DI 2-6581 PE 2-1097 PE 5-5225 CA 3-6276 CA 2-2103 GE 3-0011 PE 2-7411 PE 5-8511 CA 5-6515 CA 5-7161
--	---	--	---	--	---

Aggregate Plant Products Company

MANUFACTURERS OF MATERIALS
HANDLING EQUIPMENT

P. O. Box 1198
ED 3-1111

Loop 13, 1/2 Mile North of
Highway 90 East
SAN ANTONIO, TEXAS

"LET'S TRADE"

Rex Montgomery

G.R.I., MLS

REALTORS

Member
San Antonio Board of Realtors, Inc.



TA 6-9511
RI 9-5814

SAN ANTONIO
Port Aransas

KELSO, LOCKE & KING		LINDSEY GARAGE		DONALD H. MASTERS, D.D.S.	
635 Milam Building	CA 5-7224	2010 N. St. Mary's St.	CA 7-3377	114 Southbridge	DI 4-1771
MR. PATRICK J. KENNEDY		LINDSEY & NEWSOM INS. ADJ.		MASTERSOUND, INC.	
1100 NBC Bldg.	CA 6-7683	P. O. Box 12099	CA 6-8131	829 N. Alamo	CA 7-7241
KEYSTONE SCHOOL		GEORGE B. LIVESAY, M.D.		MR. ARTHUR MATHIS, JR.	
119 E. Craig Place	PE 5-4022	4-C Medical Prof. Bldg.	CA 2-1277	P.O. Box 12348	CA 3-6482
THEO KLECKA, M.D.		WILLIAM E. LOCKE, M.D.		MR. HOMER M. MATTHEWS	
Medical Professional Bldg.	CA 2-1419	359 E. Hildebrand	TA 2-3044	805 NBC Bldg.	CA 6-5673
S. E. KING & ASSOCTS.		MR. JESSE M. LOPEZ, JR.		MATTHEWS, NOWLIN,	
528 King William	CA 6-1240	110 E. Craig Place	PE 3-7451	MACFARLANE & BARRETT	
MR. TOM H. KING		PORTER LORING MORTUARY		1500 Alamo National Bldg.	CA 6-9241
2508 Tower Life Bldg.	CA 7-9359	P. O. Box 1246	CA 7-6211	DRS. JOHN L. MATTHEWS &	
KING, HAHN SMALL & BATTO		DR. H. P. LUNDBLADE		F. X. WEIXEL	
7801 Broadway	TA 6-3279	1019 Shook Ave.	TA 4-2363	824 Nix Professional Bldg.	CA 3-5771
PAUL KLINGER, M.D.		TOM McCALL & ASSOCIATES		MATTHEWS ELECTRONICS	
101 N. McCullough	CA 6-1401	912 NBC Bldg.	AC 5-3046	International Airport	TA 6-2811
DR. JOSEPH KOPECKY		MR. JAMES T. McCARTY, CPA		ERNEST A. MAXWELL, M.D.	
1414 Nix Professional Bldg.	CA 7-8103	710 Kallison Tower	CA 5-7191	124 Dallas St.	CA 6-6111
DR. J. WILLIS KOPECKY		HOMER McCLAUGHERTY		MAYFAIR APARTMENTS	
1417 Nix Professional Bldg.	CA 7-8103	FUNERAL CHAPELS		1220 McCullough	PE 2-2611
LEON C. KOPECKY, M.D.		1322 N. St. Mary's St.	CA 7-2206	DR. ORVIS E. MEADOR, JR., D.D.S.	
1414 Nix Prof. Bldg.	CA 7-8103	ASHER R. McCOMB, M.D.		Nix Prof. Bldg., Rm. 1404	CA 7-1249
KRISS COLORPLATE ENGRAVING		205 Camden	CA 7-1464	M. A. MEANS, M.D.	
210 N. Presa St.	CA 7-5582	DAVID McCULLOUGH, M.D.		218 Med. Prof. Bldg.	CA 2-8791
DR. PAUL C. KROMER, D.D.S.		Nix Prof. Bldg.	CA 3-3782	MEDICAL PROFESSIONAL BLDG.	
Nix Prof. Bldg.	CA 6-9971	M. W. McCURDY, M.D.		101 No. McCullough	CA 3-4277
MR. BEN J. KRUEGER		Nix Prof. Bldg.	CA 6-9522	MEMORIAL MEDICAL HOSPITAL	
531 Milam Bldg.	CA 3-4902	McDOUGALL'S CLEANERS		323 W. Cypress St.	CA 3-5521
KWIK-N-NEAT, INC.		4915 Broadway	TA 2-3348	MENGER HOTEL	
2112 Culebra Rd.	PE 5-3331	J. ROBERT McFARLANE, JR., M.D.		P.O. Box 1399	CA 3-4361
LAKE COURTS		1005 Nix Prof. Bldg.	CA 3-5561	MERCHANTS GREATER SERVICE	
4802 W. Commerce St.	GE 2-7878	McGOWN, McCLANAHAN &		P.O. Box 6722	
HOWARD E. LANCASTER, JR., M.D.		HAMNER		JERRY MERRITT, D.D.S.	
516 Lexington Ave.	CA 7-2312	1040 Milam Bldg.	CA 5-7673	114 Southbridge	DI 4-4201
LANDE STUDIO		JOHN B. McDANIEL, JR.		MERRY CAMERA SERVICE	
3133 N. McCullough	TA 4-2451	Express News Bldg.	226-2122	1504 Fredericksburg Road	PE 5-7412
THE LANDING		DAVID T. McMAHON, JR., M.D.		MIBAR DISTRIBUTORS, INC.	
P. O. Box 1414	CA 6-4516	823 M & S Tower	CA 6-7103	8339 San Pedro #9	DI 4-6361
LANG, BYRD, CRESS, LADON &		McNEEL TRAVEL AGENCY		MILAM BLDG. GARAGE	
OPPENHEIMER		402 E. Martin St.	CA 6-2383	404 Soledad	CA 6-0396
1540 Milam Bldg.	CA 7-3106	J. PAUL McNEILL, M.D.		MILITARY MODELS OF TEXAS	
PAUL R. LANGELIER, M.D.		1014 Medical Arts Bldg.	CA 6-0268	204 East Oakview	PE 6-1601
104 Babcock Rd.	PE 6-1583	MBC INC. MARTINIZING		JAMES L. MIMS, JR., M.D.	
LA POSADA MOTOR HOTEL		7143 N. McCullough	DI 4-9321	706 M&S Tower Bldg.	CA 3-4273
P. O. Box 695	RA 2-1701	MAIL-A-MAT, INC.		DR. MERTON M. MINTER	
Laredo, Texas 78040		728 S. Alamo	CA 3-4691	1702 Nix Professional Bldg.	CA 2-1317
LAS PALMAS MERCHANTS ASS'N.		MAIN LINEN SERVICE, INC.		MISSION BURIAL PARK	
167 Plaza De Las Palmas	GE 2-0184	901 S. Presa St.	224-6321	P.O. Box 21000	WA 4-4242
LAUREL CLEANERS		MR. PAT MALONEY		MISTER RIVAS STUDIO	
2211 San Pedro	PE 5-6241	100 Alamo Nat'l Bldg.	CA 6-5125	105 E. Travis Street	CA 3-8991
LAURELWOOD MEDICAL HOSP.		MANPOWER, INC.		MITCHELL, PFENNIG & PIANTA	
2717 N. Flores St.	PE 6-3177	421 N. Alamo St.	CA 4-9251	206 San Pedro Ave.	CA 5-1585
JACK B. LEE, M.D.		MARFIN & COBB		MODEL INDUSTRIAL UNIFORM	
409 Camden	CA 6-6169	520 NBC Bldg.	CA 5-3271	102 Fran-Fran	CA 6-2233
ROBERT E. LEE HOTEL		DR. B. B. MARKETTE		DR. WILLIAM D. MONTGOMERY	
P. O. Box 388	CA 6-5241	1400 McCullough Ave.	PE 5-2021	511 West French Place	PE 4-4206
DR. C. F. LEHMANN		MARMON & MOK ASSOCIATES		DR. WILLIAM G. MONTGOMERY	
334 Terrell Road	TA 2-9574	P. O. Box 2169	CA 3-9492	101 W. Olmos Drive	TA 4-4632
LELAURIN, CHAMBERLIN &		MR. BROOKS MARTIN		MONTY'S, INC.	
GUENTHER		110 E. Crockett	CA 2-8011	617 Roosevelt Ave.	PE 5-5291
500 Alamo Nat'l Bldg.	CA 6-4131	FRANK M. MARTIN, M.D.		W. A. MOORE ENGINEERING CO.	
ROBERT H. LEPERE		403 W. Summit	PE 6-3126	P.O. Box 5282	PE 4-6869
101 N. McCullough	CA 6-7649	MR. JAMES N. MARTIN		WILLIAM S. MOORE, M.D.	
M. D. LEVY, M.D.		924 McCreless Plaza	LE 2-4277	335 Geneseo Road	TA 4-7713
111 W. Laurel	CA 6-1417	MR. REC MARTIN		LEWIS J. MOORMAN, JR.	
LEWIS & MONTAG		P.O. Box 456	LE 2-8811	2002 NBC Bldg.	CA 2-2201
2009 Tower Life Bldg.	CA 6-6359	MARTIN LINEN SUPPLY CO.		MAX MORALES, M.D.	
LIEN CHEMICAL CO. OF S. A.		P.O. Box 930	LE 3-9111	1600 Culebra	PE 5-6131
8603 Botts Lane	CA 3-4933	MAX MARTINEZ FUNERAL HOME		R. GORDON MORGAN, D.D.S.	
LIGHTHOUSE MOTEL		2015 W. Martin Street	CA 7-6281	6601 Blanco Road	DI 1-1111
4220 Fredericksburg Road	PE 4-5195				

MORGAN TOURS, INC. P.O. Box 2168 MR. LUCIAN L. MORRISON 304 Milam Bldg. MORRIS, MORRISS, BOATWRIGHT & LEWIS 1215 NBC Bldg. MOSEL & TERRELL PLBG. CO. P.O. Box 12070 MOURSUND, BALL AND YOUNG 613 Frost National Bldg. E. L. MUELLER, M.D. 1616 San Pedro Ave. DRS. MUNSLOW & PRICE 1233 Nix Professional Bldg. JACK MULLEN, PR 400 Aztec Bldg. MURRAY ENCO STATION 2435 Nacogdoches Road. MUSICIANS SOC. OF S.A., TEXAS 618 Avenue E NBC PARKING NBC Building CLAUDE L. NABERS, D.D.S. 2818 N. McCullough Ave. NATIONAL DECORATORS, INC. P.O. Box 8530 NATIONAL HEALTH AGENCIES 4600 Broadway NATIONAL LINEN SERVICE P.O. Box 998 NATIONAL PROTECTIVE SYSTEMS 211 Olmos Dr., West NATURAL BRIDGE CAVERNS, INC. Route 3, Box 515	CA 6-2431 CA 5-6586 CA 7-8304 TA 6-3271 CA 6-8241 PE 5-5288 CA 5-2781 CA 7-2234 TA 4-4241 CA 7-3582 CA 5-7941 TA 4-0111 CA 7-1023 TA 4-7343 CA 6-2374 TA 4-0567 OL 1-6035	NATION WIDE EMPLOYMENT SVC. 1010 Majestic Bldg. NEW NEIGHBORS LEAGUE, INC. 211 Middlebury D. FORD NELSON, D.D.S. 104 Babcock RICHARD E. NITSCHKE, M.D. 5307 Broadway NIX CLINICAL LABORATORY 1500 Nix Professional Bldg. NIX HOSPITAL X-RAY LAB. 1502 Nix Professional Bldg. DRS. J. W. NIXON, SR. & JR. 1121 Nix Prof. Bldg. F. W. NOBLE, D.D.S. 906 Basse Road NOONAN AND KROCKER P.O. Box 12348 NORRIS & ELLIOTT—SW, INC. 720 NBC Building NORTH LANE TV & RADIO CENTER 1438 Austin Highway NORTHSIDE OPTICIANS 1406 W. Hildebrand Ave. NORTH VIEW TOWER APTS. 7039 San Pedro Ave. NORTHWOOD ENCO SERVICE STA. 1610 N. E. Loop Expressway NOWOTNY'S TAXIDERMY 1938 N. Panam Expressway OAK HILLS BOWLING LANES, INC. 5139 Fredericksburg Rd. OAK HILLS COUNTRY CLUB Box 5130 (Beacon Hill) OAK MOTOR LODGE 150 Humphrey Ave.	CA 7-7163 TA 4-3392 PE 4-0181 TA 4-3291 CA 6-9321 CA 3-4203 CA 7-1238 PE 2-9111 CA 7-8011 CA 6-0981 TA 4-4451 PE 4-0832 341-3301 824-3743 CA 6-1633 DI 4-6251 DI 2-5201 TA 6-6368	JAMES D. O'KEEFE, M.D. 3-C Med. Prof. Bldg. RICHARD H. OLDFATHER, D.D.S. 1023 Shook Ave. OLD TRAIL DRIVERS ASSN. 216 Frost St. MR. JOSE F. OLIVARES 722 W. Commerce OLIVER & OLIVER 1725 N. St. Mary's St. OLMOS PARK CLEANERS 226 W. Olmos Dr. MR. GEORGE A. OLSON 1009 Frost National Bank DRS. O'NEILL, THAGGARD & WEISNER 1128 Nix Building MR. JESSE A. OPPENHEIMER 613 Frost National Bldg. ORKIN EXTERMINATING CO. P. O. Box 13370 OUR LADY OF THE LAKE COL. 24th & Durango ROSS OWENS, M.D. 105 N. Alamo OWL CLEANERS 515 San Pedro PADGETT AND PADGET T 424 Aztec Bldg. L. B. PALMER & SONS 1326 W. Hildebrand F. C. PANNILL, JR., M.D. 715 Stadium Drive PAPE-DAWSON, CONSLTG. ENG. 8705 Broadway	CA 3-4236 TA 4-7461 PE 4-0885 CA 7-5393 CA 6-5287 TA 4-8221 CA 7-2231 CA 6-3474 CA 7-3106 341-1331 434-7255 CA 2-1141 CA 2-1254 CA 6-2239 PE 4-4259 CA 6-4136 TA 4-9494
---	---	--	--	---	---

TEXAS INDUSTRIAL LAUNDRIES

- ★ EXECUTIVE RENTAL SERVICE
- ★ WIPING TOWELS
- ★ DUSTING CONTROL
- ★ UNIFORM RENTAL SERVICE

B. G. STEWART, Manager

Box 20127

CA 2-8695

2747 E. COMMERCE
SAN ANTONIO, TEXAS 78220

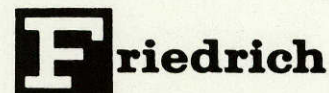

**It's your best buy
in CENTRAL
Air Conditioning!**

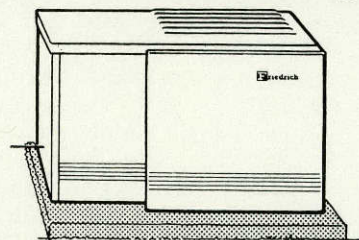

DESIGNED FOR PEOPLE WHO CARE. Friedrich is selected by people who care, because it's made and installed by people who care.

WE CARE—about your comfort and your complete satisfaction. And we guarantee it, when you allow us to design and install a Friedrich central air conditioning system for you.

H.W SAATHOFF CO.

RESIDENTIAL & COMMERCIAL
2227 BLANCO RD. PE 6-1931

PARKING, INC.		POWER BRAKE CO.		ROTO-ROOTER SEWER SERV. CO.	
1203 S. A. Savings Bldg.	CA 6-4772	1629 Roosevelt	LE 4-5438	610 W. Cypress	CA 3-6526
PARK PLAZA MOTEL		DAN V. POZZA, C.P.A.		SPENCER A. ROWLAND, M.D.	
2905 Broadway	TA 6-6349	2109 San Pedro Avenue	PE 5-6181	1-A Medical Prof. Bldg.	CA 5-5741
JEROME G. PARMA, D.D.S.		PREZA FROZEN FOOD LOCKERS		ROYER & POWERS	
2915 S. Presa St.	LE 4-2921	2700 S. Presa	LE 3-5197	120 W. Grayson St.	CA 6-9751
MR. THURMOND C. PARR, JR., CPA		T. A. PRESSLY JR. ARCHITECT		RUENES THEATRE CIRCUIT	
2002 Tower Life Bldg.	CA 3-9113	800 Kallison Tower	TA 2-3151	2335 S.W. Military Drive	WA 2-1131
WILLIAM E. PARRISH, ARCHITECT		DR. JAMES E. PRIDGEN		DAN A. RUSSELL, JR., M.D.	
212 E. Rhapsody Dr.	DI 2-9381	424 Medical Prof. Bldg.	CA 6-7669	730 N. Main, Suite 401	CA 6-8981
DR. JACK M. PARTAIN		PROFESSIONAL CREDIT ASSN.		RYDER TRUCK RENTAL, INC.	
M & S Tower	CA 7-2424	321 Kallison Towers	CA 7-1368	P.O. Box 2298	CA 7-8283
THE PATRICIAN MOVEMENT		PROFESSIONAL SERVICES CO.		DR. CANDELARIO SAENZ, D.D.S.	
1249 S. St. Mary's Street	LE 3-9191	P.O. Box 1161	CA 7-2371	508 Houston Bldg.	CA 6-3783
PAYNE LETTER SHOP		DR. E. B. PULLIAM		SAFEWAY LAUNDRY & CLNRS. CO.	
Room 801, NBC Bldg.	CA 7-1591	1210 Nacogdoches Rd.	TA 2-0121	3103 N. McCullough	TA 4-8671
MR. JOHN PEACE		DAN M. QUEENS, M.D.		ST. ANTHONY HOTEL	
519 Majestic Bldg.	CA 4-5421	Methodist Hospital	OX 6-1200	P.O. Box 2411	CA 7-4392
PEACOCK MILITARY ACADEMY		RMB, INC. MARTINIZING		ST. MARY'S UNIVERSITY	
2811 W. Ashby Pl.	PE 4-5123	1274 Austin Highway	TA 2-1123	2700 Cincinnati Ave.	433-2311
PEAT, MARWICK, MITCHELL & CO.		DR. JOHN E. RABEL		SAN ANTONIO ACADEMY OF TEX.	
920 NBC Bldg.	CA 6-6327	1132 Nix Professional Bldg.	CA 5-7241	P.O. Box 12048	PE 3-7331
PENA & BROWN		RAAGAS GULF STATION		S. A. ANTIQUE DEALERS ASSN.	
600 Tower Life Bldg.	CA 7-2731	1242 Culebra Ave.	PE 2-0604	146 Princess Pass	PE 2-7363
PERSONALITY PLUS		RAILWAY EXPRESS AGENCY		SAN ANTONIO AVIATION, INC.	
3243 N. McCullough	TA 6-6441	220 Hoefgen	CA 2-1341	Stinson Field—Hangar #10	WA 2-1203
RAY PETTY		RAMADA INN		S.A. BODY & PAINT CO.	
206 E. Terminal Dr.	TA 4-7511	333 N.W. Military Drive	DI 4-4581	334 Oak	CA 4-7639
PETTY GEOPHYSICAL ENG. CO.		RANCH MOTEL		S.A. BRAKE & CLUTCH SERVICE	
P. O. Box 2061	226-5131	3101 Broadway	TA 6-2304	P.O. Box 976	CA 6-0254
PETTY LABORATORIES, INC.		RANDOLPH BLUE PRINT CO.		SAN ANTONIO BRIDGE LEAGUE	
P. O. Box 2061	CA 6-1393	P.O. Box 792		268 Lovera Drive	
FRED E. PFLUGHAUPT & CO., CPAs		RED CARPET, INC.		SAN ANTONIO BUS CARDS	
Alamo National Bldg.	CA 3-6148	109 W. Martin St.	CA 2-8581	458 Tower Life Bldg.	CA 5-7861
MR. RAYMOND PHELPS, JR.		CHARLES W. REILEY, D.D.S.		S.A. CHAPTER OF CREDIT UNIONS	
P. O. Box 12083	PE 3-8118	2818 N. McCullough	TA 4-1447	P.O. Box 5204	CA 7-7231
CLAUDE M. PHILLIPS, M.D.		REMY, SCHILLER & BAYERN		SAN ANTONIO COLLEGE	
152 New Laredo Highway	WA 2-1911	1700 NBC Bldg.	CA 3-6306	1300 San Pedro Ave.	PE 4-5381
IVES PHILLIPS 66 STATION		RENKEN & KUENTZ AUTO. SERV.		SAN ANTONIO CREDITORS ASS'N	
142 Audit. Circle	CA 2-1981	201 Burnet	CA 6-8662	516 Texas Theatre Bldg.	CA 6-1209
PHIPPS PLATING CO.		LAWRENCE REPPERT, M.D.		S.A. DISTRICT DENTAL SOCIETY	
305 E. Grayson St.	CA 6-1010	404 M & S Tower	CA 5-5486	614 W. French Place	CA 3-1612
PICO-LABORATORIES		RESIDENTIAL HOTEL		S.A. HOME BUILDERS ASS'N.	
8222 Broadway	TA 4-9656	1200 N. Main	CA 3-8174	403 E. ravis St., Suite 209	CA 5-2929
PIED PIPER EXTERMINATING CO.		RETAIL ADJUSTMENT BUREAU		SAN ANTONIO INN	
P. O. Box 6605	DI 2-6161—DI 2-2482	319 Three A Life Bldg.	CA 7-6022	P.O. Box 18207	OL 5-4220
WILLIAM F. PIPES, M.D.		REYNOLDS AND MORGAN,		SAN ANTONIO INS. AGENCY	
916 Oblate Drive	TA 2-3315	CONSULTING ENGNRS.		201 E. Dewey Place	PE 6-1637
DR. J. LEWIS PIPKIN		914 Kallison Tower	CA 3-2261	SAN ANTONIO KIWANIS CLUB	
711 Medical Arts Bldg.	CA 2-8651	RHEINHARDT PHOTOENGRAVING		c/o Gunter Hotel	CA 6-6662
THE PITLUK GROUP		P.O. Box 1576	CA 5-7178	SAN ANTONIO LITTLE THEATRE	
100 Richmond	CA 3-6131	RICHIE ADVERTISING AGENCY		Theatre Drive	736-1041
PITNEY-BOWES, INC.		800 Navarro St., Suite 215	CA 6-9148	S.A. NURSERYMEN'S ASS'N.	
P. O. Box 9307	CA 5-7117	RIEBE FUNERAL HOME, LTD.		Von Ormy, Texas 78073	WA 2-8903
PLAYLAND PARK CORP. OF S. A.		1119 No. St. Mary's St.	CA 7-5351	S.A. OSTEOPATHIC HOSPITAL	
2222 N. Alamo	CA 7-4983	MR. MICHAEL RIZIK		210 W. Ashby Pl.	PE 5-6951
PLAZA PAINT & BODY SHOP		720-722 Frost Nat'l Bldg.	CA 4-5131	SAN ANTONIO TOROS	
418 S. Flores St.	CA 2-1416	THE ROBBINS COMPANY		1222 N. Main	CA 4-5451
PLAZA PARKING COMPANY		1517 Rogers Avenue	CA 2-8691	SAN ANTONIO WELCOME SVC.	
c/o Crockett Hotel	C 6-2761	ROBERTS & ALLEN		P.O. Box 1838	PE 5-4091
POCO LOCO		2600 N. McCullough	TA 6-1001	SANDERS TOP & BODY	
505 N. Presa St.	CA 2-0992	MR. WILLIAM H. ROBISON		1119 Austin Street	CA 6-4311
R. L. POLK & COMPANY		1618 NBC Building	CA 2-9501	SAN PEDRO MEDICAL CLINIC	
7168 Envoy Court	824-0095	RODEWAY INN		602 W. French Pl.	PE 3-7111
MR. ROY L. POPE		1259 Austin Highway	TA 4-7321	EDGAR W. SANTA CRUZ, M.D.	
1222 North Main Ave.	CA 7-5175	RODEWAY MAIN AVE.		6602 Louis Pasteur Drive	OX 6-1520
DR. O. J. POTTHAST, M.D.		900 No. Main	CA 3-2951	SANTA ROSA MEDICAL CENTER	
625 Medical Arts Bldg.	CA 7-0215	ROLLINS OUTDOOR ADV., INC.		745 West Houston St.	CA 5-3361
COL. B. S. POWERS, D.D.S.		P.O. Box 8238	CA 7-3451	MR. JOHN SANTIKOS	
4123 Lost Trail Village N.	OL 5-7044	M. M. ROSENZWEIG, M.D.		4205 San Pedro	PE 4-7263
62 BUYERS GUIDE		200 E. Wildwood Dr.	CA 2-0388		

SAWTELLE, GOODE, TROILO & LEIGHTON		JAMES R. SMITH, M.D.		SUNSHINE CLEANING CORP.	
S.A. Savings Bldg.	CA 5-7616	515 M & S Tower	CA 7-0367	617 N. Flores St.	CA 6-7271
MR. HUBERT M. SCHENKER		DR. JOHN M. SMITH, JR.		SUPERIOR LEASING CORP.	
Majestic Building	CA 5-5421	110 El Prado Dr. W.	TA 4-6375	204 Milam Bldg.	CA 6-6886
ISRAEL SCHLAIN, M.D.		JOSHUA A. SMITH, M.D.		SUZANNE MOTEL	
7405 Broadway	736-1851	1706 E. Commerce	CA 7-9812	1712 E. Commerce	CA 3-0845
WENDELL C. SCHORLEMER, M.D.		LeROY W. SMITH, CLU		THE SWANK CLUB OF S. A.	
116 El Prado Drive, West	TA 8-0773	P. O. Box 12408	226-4126	1418 N. Main Ave.	CA 4-7851
MR. OSCAR W. SCHUCHART		SALLY T. SMITH, M.D.		DR. BOEN SWINNY	
3740 Colony Drive	OX 6-2711	M & S Tower, Suite 515	CA 7-0367	Suite 2G Med. Prof. Bldg.	CA 6-0324
L. F. SCHUHMACHER, M.D.		WILLIAM A. SMITH, D.D.S.		BOEN SWINNY, JR., M. D.	
3518 Backbay	OX 6-2402	212 Kallison Prof. Bldg.	CA 3-3897	101 N. McCullough	CA 6-0324
SAM SCHWARTZBERG, M.D.		MR. ZAVELL N. SMITH		DRS. SWINNY, SWINNY, & HICKS	
1212 South Texas Building	CA 6-1681	2118 N. Main Ave.	PE 5-5245	Med. Prof. Bldg.—Suite 2-G	CA 6-0324
SCHWEPPE, SCHWEPPE AND ALLISON		SNELLING & SNELLING		EDWIN M. SYKES, JR., M.D.	
504 Aztec Building	CA 7-9181	Milam Bldg.—Suite A	CA 6-4261	428 Baltimore	CA 3-3296
SECRETARIAL OFFICE SERVICES		SNOW WHITE CLEANERS		SYSTEMS RESEARCH LAB., INC.	
331 Gunter Hotel	CA 3-1866	2221 Broadway	CA 7-2268	4614 Sinclair Rd.	MI 8-3131
MR. WM. SEIPEL		MR. FLOYD T. SNYDER		T. V. MOTEL	
312 Travis Bldg.	CA 2-1662	250 Belvidere Dr.	TA 2-0812	718 Highway 90 W.	GE 2-2313
CARLOS F. SERNA, M.D.		SOSART CREATIVE ART		T V REPAIR CO.	
M&S Tower	CA 2-0158	410 Brooklyn	CA 7-5119	P. O. Box 5007	PE 6-1711
SERVICE ENGRAVERS		SOUTHERN PLATING CO.		TAE KWON DO INSTITUTE OF KARATE	
512 Broadway	CA 3-2341	109 7th St.	CA 6-1459	7857 San Pedro Ave.	341-4669
7600 BROADWAY APTS.		SOUTHLAND		TALK OF THE TOWN BEAUTY SALON	
7600 Broadway	TA 4-8911	124 Jefferson St.	CA 7-5388	1810 Skinner Rd.	
SEVERANCE & ASSOCIATES		S. TEXAS VETERINARY LAB.		RICHARD TAMEZ, M.D.:	
730 N. Main Ave.	CA 3-4059	P. O. Box 7441	CA 7-2449	323 NW 24th Street	GE 4-4321
MR. ELLIS SHAPIRO		SOUTHWEST AIRLINES, INC.		TECHNOLOGY INCORPORATED	
206 San Pedro	CA 6-8391	Room 101, 450 Airport	CA 7-2022	8531 N. New Braunfels	TA 4-7373
BEN SHAW MODELING SERVICE		SOUTHWEST AIRMOTIVE CO.		TEEN CANTEEN	
415 Brooklyn	CA 3-6231	205 E. Terminal Dr.	TA 4-7411	207 Thomas Jefferson Dr.	PE 2-5125
MR. JOHN R. SHAW		SOUTHWEST PEST CONTROL		TERRY EMPLOYMENT SERVICE	
711 Milam Bldg.	CA 2-1497	138 Comfort Drive	PE 3-7646	Travis Bldg.	CA 6-0183
DR. JOHN C. SHEEHY		SOUTHWEST RESEARCH INSTIT.		TEXAS INDUSTRIAL LAUNDRIES	
511 W. French Pl.	PE 4-6221	P. O. Box 2296	OV 4-2000	P.O. Box 20127	CA 2-8695
SHEPHERD LAUNDRIES OF S.A.		SW TEXAS METHODIST HOSPITAL		TEXAS LIVESTOCK MKT. ASSN.	
4753 View Dr.	ED 3-4720—GE 2-8788	Pasteur & Mayo Drive	OX 6-1200	P.O. Box 1227	CA 5-2875
SHERATON-S.A. MOTOR INN		SPECTOR & OSTER		TEXAS MILITARY INSTITUTE	
1400 Austin Highway	TA 4-5371	1414 Milam Bldg.	CA 3-4255	800 College Blvd.	TA 6-8636
R. MARVIN SHIPMAN & CO.		MR. WM. H. SPICE, JR.		TEXAS STATE OPTICAL CO.	
202 W. Olmos Drive	TA 4-4555	2104 Alamo Nat'l. Bldg.	CA 7-2131	509 E. Houston St.	CA 3-6137
MR. PHIL LLOYD SHOOP, A.I.A.		BLISS R. SPILLAR, JR., M.D. & EDNA MYRL		TEXAS WASTE PAPER, INC.	
122 West Olmos Drive	TA 6-1441	P. O. Box 5336	DI 2-7491	P.O. Box 7100	GE 3-2711
MR. OTTO W. K. SIEBERG		EDWARD R. STAFFEL, D.D.S.		TEXAS WIRED MUSIC, INC.	
110 Lexington Ave.	CA 3-9461	1220 Nix Prof. Bldg.	CA 3-4961	214 Tower Life Bldg.	CA 2-9847
SIESTA MOTOR COURT		DR. E. T. STANDLEY		DAVID THACKER	
4441 Fredericksburg Rd.	PE 3-7154	101 N. McCullough	CA 6-5103	8339 San Pedro	DI 4-4501
DRS. SIEVER & POSEY		QUINTIN G. STANSELL, ATTY.		A. P. THADDEUS, M.D.	
318 Med. Prof. Bldg.	CA 5-1501	612 Aztec Bldg.	CA 6-9277	502 Med. Professional Bldg.	CA 6-2327
SILBER & WALLIS		STAPPER AND ALLEN		PAT THAYER AVIATION ELECT.	
8031 Broadway	TA 4-7471	619 Milam Bldg.	CA 2-2228	206 E. Terminal	TA 4-4563
SILVER DOLLAR MOTEL		STEWART & STEVENSON		DR. KENNETH W. THOMAS	
1125 Austin Highway	TA 6-3219	P. O. Box 21220	633-0981	1015 Shook Ave.	TA 6-2373
MR. C. C. SIMMONS		NEWSOM STOOL, M.D.		DR. ROBERT P. THOMAS	
P.O. Box 12083	PE 3-8118	101 N. McCullough	CA 3-3868	Nix Professional Building	CA 6-8031
MR. WILLARD E. SIMPSON, JR.		STOUT PLUMBING COMPANY		MR. WALLACE B. THOMAS	
2112 NBC Bldg.	CA 6-8255	1509 Mardel	PE 5-3251	1010 Brooklyn	CA 7-9328
SLATER-WHITE, INC.		MR. JOE G. STREET		MILTON S. THOMPSON, M.D.	
110 W. Josephine St.	CA 6-1326	2002 Alamo Nat'l. Bldg.	CA 6-2634	1614 Nix Professional Bldg.	CA 7-1366
DONALD L. SMITH COMPANY		WILLIAM E. STROZIER, M.D.		THREE DOLLAR MOTELS	
P. O. Box 1736	CA 5-2743	906 Basse Road	TA 4-5761	203 Elmhurst	PE 2-0131
FORREST M. SMITH, M. D.		SUDDEN CLEANERS		THRIFTY RENT-A-CAR	
314 E. Hildebrand	TA 4-4011	1919 N. New Braunfels	CA 7-6831	346 N.E. Loop 410	341-4677
HARVEY P. SMITH & ASSOCIATES		SUNSET COCKTAIL CLUB		O. H. TIMMINS, JR., M.D.	
117 El Prado Dr. W.	TA 6-0639	110 Sunset	TA 6-9069	205 Camden	CA 7-3428
J. BYRON SMITH, D.D.S.		SUNSET MEMORIAL PARK		NATHANIEL TIPPIT, M.D.	
1023 Shook	TA 4-7461	1701 Austin Hwy.	TA 2-3354	215 M & S Tower	CA 6-3191
		SUNSET RIDGE APARTMENTS			
		116 Vanderheck	TA 6-2369		

I LOVE IT SO MUCH I SUBSCRIBED 1082 TIMES*



By all means subscribe to **San Antonio**. But read with caution. It grabs you! People have been known to ask searching questions . . . make electrifying exclamations . . . after a first perusal. Like . . . "Why didn't I know about it before?" Or . . . "Very unstuffy!" Or, again . . . "Highly informative!" Or, still again . . . "How couth!" And like that.

San Antonio is a very urbane, interesting magazine. About a very urbane, interesting city—all about it. For urbane, interesting people.

Are you an urbane people? Yes? Then we await your subscription. And your check. Format? Yes, indeed! About now things . . . and things that will be now. You don't really know **San Antonio** until you read **San Antonio**! We await your command.

Mr. San Antonio Businessman:
If you are selling quality products or services, or simply wish to influence the area's most prestigious residents, the company we keep should be the audience you seek.

SAN ANTONIO
P.O. Box 1628
San Antonio, Texas 78206

Payment enclosed \$5 1 year
 Bill me \$8 2 years

NAME _____

TITLE _____

COMPANY _____

ADDRESS _____

CITY, STATE, ZIP _____

*Milton Guess, of Guess Towel Supply, there, exaggerates. 1079 times by actual count.

San Antonio

American [★]Printers

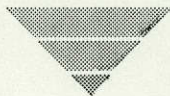

**SAN ANTONIO'S
MOST COMPLETE
PRINTING FACILITY**

- PUBLICATIONS, NEWSPAPERS, TABLOIDS
- CATALOGUES, GUIDES, BROCHURES
- LETTER PRESS, OFFSET, 4-COLOR PROCESS
- COMPOSITION, MATS, STEREOTYPES
- DIRECT MAIL, MAILING SERVICE
- SPANISH LANGUAGE SERVICE

We Proudly Print the Chamber of Commerce Publications

*The SAN ANTONIO Magazine ● The SAN ANTONIAN
● The BUYERS' GUIDE*

Capitol 6-1391

419 WEST MYRTLE
SAN ANTONIO, TEXAS

**JUVENILE
MANUFACTURING
COMPANY, INC.**



6818 So. Zarzamora

SAN ANTONIO, TEXAS

924-4821

Member FDIC

enjoy



convenience at

Citizens
NATIONAL BANK
OF SAN ANTONIO

FREDERICKSBURG ROAD AND LOOP 410

WHEN IT COMES TO DOING YOUR

★ ADDRESSING

Electrical—Mechanical—
Manual

★ INSERTING

Automatic—Matched—
Regular

★ CHESHIRE 514

Heat Transfer Label Affixing
from 1, 4, or 5 Computer Print
Out

★ MAILING—ZIP SORTING

Tying and Bagging

★ MAILING LISTS

Rental—Compilation—
Maintenance

★ XEROX COPIES

Clean and Economical

★ XEROX Offset Masters

Only San Antonio Source

★ OFFSET DUPLICATING

Specializing on SHORT-RUNS

★ METAL PLATES EMBOSSED

Addressograph—McBee—
Speedamat

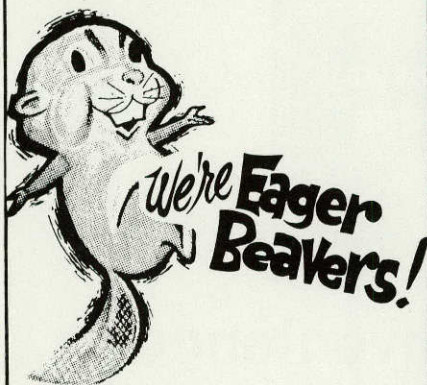

June's

LETTER SHOP

735-8511

1620 FREDERICKSBURG ROAD

EDGAR TOBIN AERIAL SURVEYS
P.O. Box 2102 TA 2-9413
JACK TOLAR'S ACTIVITY SCHOOL
2257 Austin Highway OL 5-1541
TOP VALUE ENTERPRISES, INC.
2806 Fredericksburg Rd. PE 4-6476
TORRES & MAKAR, AIA
1198 No. Star Mall DI 4-3050
TOWN & COUNTRY LODGE
P.O. Box 13071 DDI 4-4511
TOWN HOUSE MOTEL
942 N.E. Military Dr. TA 6-6311
TRACY-LOCKE COMPANY, INC.
C-115 Petroleum Center TA 6-3251
TRADE, INC.
6701 Blanco, Suite 1020 344-4011
TRADEWINDS AVIATION, INC.
P.O. Box 16116 TA 4-3258
TRAVEL ADVISORS
P.O. Box 1247 CA 5-5801
TRAVEL HOTEL
P.O. Box 461 CA 6-4381
L. E. TRAVIS & SONS, INC.
86 Raby Drive DI 4-0246
TRAVIS PLAZA HOTEL
P.O. Box 1328 CA 6-1411
TRIM & SWIM HEALTH SPA
4202 San Pedro PE 5-9141
TRINITY UNIVERSITY
715 Stadium PE 6-4141
TRI-WAY MAILING SERVICE
1602 E. Houston St. CA 7-9185
TRUEHEART, McMILLAN &
RUSSELL
1910 NBC Bldg. CA 6-6293
TRUTH VERIFICATION, INC.
206 San Pedro Ave. CA 5-6558
E. R. TUGGLE, ARCHITECT
404 E. Mulberry PE 2-4391
DR. LEWIS TUCKER, M.D.
804 M&S Tower CA 3-1846
TWIN PARK EYE & EAR HOSPITAL
105 E. Laurel CA 7-7288
MR. ROBERT M. TYLER
291 Wonderland Center PE 2-2261
U.K. CO., INC.
119 E. Martin CA 6-2294
USAFSS FEDERAL CREDIT UNION
Hq. USAFSS, Box 18094 WA 3-7753
U.S. CIVIL SERVICE COMMISSION
P.O. Box 2709 CA 5-5511—Ext. 344
USO COUNCIL OF METROPOLITAN
411 Bonham Street CA 7-9373
UNION STOCK YARDS OF S.A.
P.O. Box 800 CA 3-6331
UNITED ELECTRIC MOTORS, INC.
1727 Broadway CA 7-3404
UNITED FUND OF SAN ANTONIO
P.O. Box 12372 CA 7-0376
FRANK M VALDEZ & ASSOCIATES
1818 San Pedro Avenue PE 4-6666
M. R. L. "BOB" VALE
801 Tower Life Building CA 7-6203
ARTHUR VELTMAN & SONS
425 Milam Bldg. CA 4-9245
VETERINARY MEDICAL ASSN.
618 Colwyn Pass 822-0961
VILLA COURTS
3426 Fredericksburg Rd. PE 5-3856
VILLITA TRAVEL SERVICE
504 Villita CA 6-8542

W&W BONDED WAREHOUSE, INC.
7801 No. PanAm LE 4-5494—OL 5-2530
WAGHORNE & ASSOCIATES
110 E. Crockett St. CA 3-4025
MR. JOHN R. WALKER, JR.
4600 Broadway TA 6-7991
WALLACE BEAUTY SALON
3122 No. McCullough TA 6-6306
DR. WALTER WALTHALL, M.D.
1114 South Texas Bldg. CA 7-3339
THE WAYFARER MOTOR HOTEL
P.O. Box 12353 CA 5-5441
WEDGWOOD APARTMENTS
6701 Blanco Road DI 4-0261
MR. NEILSON P. WELLS
1611 NBC Bldg. CA 6-3349

San Antonio

Everybody's Magazine \$5 per year

WESTERN SUN MOTEL
1031 Austin Highway TA 2-3371
MR. SEAGAL WHEATLEY
1503 NBC Building CA 5-2793
MR. LESTER WHIPPLE
421 Morningside Drive TA 2-9490
MR. JAMES E. WHITEAKER
1818 Nacogdoches Road TA 2-1102
WHITE STAR LAUNDRY
530 San Pedro Ave. CA 6-5381
CLYDE WHITESIDE & ASSOCIATES
P.O. Box 6791 TA 6-0593
MR. DAYTON G. WILEY
Kallison Tower CA 7-6353
MR. GEORGE M. WILLIAMS
816 Maverick Bldg. CA 5-6578
JOHN A. WILLIAMSON, M.D.
101 N. McCullough CA 7-4271
WISEMAN ANIMAL HOSPITAL
2210 Loop Expressway N.W. DI 4-1811
WONDER BOWL
1948 Austin Highway OL 5-1610
WORTHINGTON CLEANER &
LAUNDERER, INC.
519 E. Josephine Street CA 3-9622
WRIGHT BUILDING SERVICE CO.
P. O. Box 12252 PE 2-8701
MR. BENJAMIN KENNETH WYATT
427 9th St. CA 6-8721
WYATT ADVERTISING
P. O. Box 199 CA 6-2226
JAMES A. WYNN, M.D.
830 Firefly DI 2-7242
YANCY & MCGEE
125 E. Poplar CA 6-5301
YELLOW CAB CO. OF S. A., TEXAS
435 S. Alamo CA 6-4242
YOUR HOST, INC.
2213 Kingston NA 2-3950 (713)
Houston, Texas 77019
LILU YUEN, M.D.
306 Dawnrdige CA 2-0388
YURETICH ENCO SERVICE
2235 N. E. Loop 410 655-7641
PETER ZANCA, M.D.
535 N. Leona St. CA 3-6361
ZENITH LAUNDRY & CLEANERS
5901 S. Flores WA 3-4131
ZINTGRAFF PHOTOGRAPHIC CO.
1203 Camden St. CA 5-2643

1968 BUSINESS OUTLOOK

Rising output, wages, prices

By DR. CARL H. MADDEN
National Chamber Chief Economist

Moderate expansion, accompanied by demand-pull and cost-push pressures on prices, is expected for 1968.

The combined expansionary power of a record, postwar federal budget deficit, plus continued Federal Reserve additions to the money supply, are responsible for the demand-pull pressure.

Cost-push pressures come from a wage-settlement pattern that possibly can add 6 percent to labor costs—about double the rate of productivity increases. Cost-push either forces employers to raise their prices—or if that is not possible, suffer reductions in profit.

Our economy will experience further price-level increase next year without measure of restraint from the Federal Government in the form of spending cuts, an income tax increase, and a slowdown in the growth of the money supply.

Without a tax increase or spending cuts, it is conservatively estimated that the federal deficit (on a National Income Accounts basis) will rise to a \$15-\$18 billion level in fiscal 1968. Contrast this with a peak annual deficit during the Korean War of \$5.5 billion which is equivalent to a \$13 billion rate when compared to today's GNP of nearly \$800 billion.

The deficit puts pressure on the Federal Reserve to maintain an easy money policy to insure the success of Treasury financing.

GNP will rise 7% in 1968 to about \$840 billion, but half of the rise (3.5%) will represent price increases compared to the 3% price rise in 1967. The \$840 billion includes consumer spending, \$525 billion; government spending, \$194 billion; gross investment, \$116 billion, and net exports, \$5 billion.

The upward trend of federal spending will continue in 1968 despite efforts to trim nondefense outlays. Purchase of goods and services will probably rise 10%, as will state and local purchases. The major increase will be for defense, and much of the rise in state and local government spending will be financed through the federal budget.

The National Income Accounts budget—which includes the Administrative

Budget and operation of the Trust Funds and federal loan programs—swung from surplus to deficit in early 1966 and has been showing a growing deficit. These large deficits have been occurring at a time when productive capacity and skilled labor have been fully employed—tending to generate inflation.

Increasing the money supply has further stimulated the economy at a 12% annual rate as compared to 5%, generally regarded as appropriate.

Business investment spending on new plant and equipment, after a decline in the first half of 1967, rose slightly in the second half for a 2.3% yearly gain over 1966. This is smaller than the 16.5% increase in 1966.

Despite optimistic forecasts of a strong resurgence of such spending in 1968, it is unlikely that this component of gross private domestic investment will rise next year.

Unlike 1966—when housing starts declined—the end of 1967 saw a recovery to a more nearly normal level of about 1.4 million annually, a rate expected to continue through 1968. An 18% increase over 1967 in the dollar volume of residential construction is expected—due mainly to the steadily rising value per residential unit.

During the fourth quarter of 1966 business inventories were being accumulated at a seasonally adjusted annual rate of \$18.5 billion. By mid-1967 the rate had declined to \$0.5 billion. Since midyear, inventory restocking rebounded to a \$3.8 billion rate.

In the first half of 1968, growth of inventories will be speeded up, thereby stimulating increased production. Part of this growth will represent a continuation of the late-1967 correction.

Steel will be stockpiled in the first half of 1968 in anticipation of a possible strike. The subsequent rundown of steel inventories will exert some dampening effect.

Following their cautious performance in late 1966 and the first half of 1967, consumers have since shown increased willingness to buy both durable and nondurable goods. Retail sales grew in the last half of 1967 by a larger amount than in the preceding twelve months.

This higher propensity to consume will continue in 1968, but it will be moderated somewhat if larger Social Security taxes exceed additional benefits and by the prospect of an income surtax.

Consumer prices rose less rapidly in the latter part of 1966 than in the first half. But this pattern was reversed in 1967 as prices rose more rapidly in the second half—a trend that will continue in 1968.

Continued increases in living costs

fortify pressures for a wage-price spiral in 1968—as labor leaders seek higher wages to offset the continuing rise in consumer prices.

The net increase in the labor force in 1967 was 1.5 million. Of this number 0.4 million were added to the armed forces. The net increase in 1968 is expected to be 1.3 million, with only 0.1 million added to the military.

With the late-1967 high-wage agreements in rubber and autos as a pattern and with important industries up for new labor contracts in a tight-labor market environment, the 1968 labor year will be at least as turbulent as in 1967. But, because of a less-strong second half, the unemployment rate for the year will rise to 4.2%.

Corporate profits before taxes peaked in mid-1966 at \$84 billion, subsequently declining to \$79 billion in mid-1967. The latter half of 1967 brought some slight improvement as sales and prices rose. But pressures on manufacturers' profit margins are expected to persist.

Wage increases in recent labor contracts have been well above any rate of productivity gain that can reasonably be anticipated in 1968. Despite continuing pressures on profit margins, before-tax profits should rise to about \$85 billion in 1968 as fuller use of plant capacity is realized. After-tax profits will show a lesser gain if the proposed income surtax becomes law.

in San Antonio...

*Our Real Estate
Services Include:*

- ▶ Developer of San Antonio Industrial Park
- ▶ Business and Commercial Properties
- ▶ Investments and Leasing
- ▶ Farms and Ranches
- ▶ Trades and Exchanges
- ▶ Residential Sales

Naylor Realty
REALTORS

201 W. OLMOS DRIVE - TA 4-1453

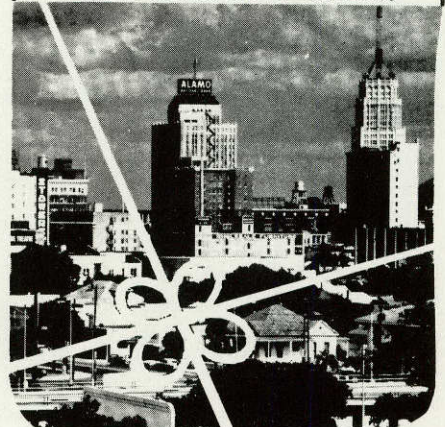

YOUR STAKE IN LABOR LAW REFORM

By ALLAN SHIVERS
PRESIDENT

U.S. Chamber of Commerce

Regardless of the size of your business, you have a considerable stake in labor law reform. Any employer must consider himself on the firing line in trying to rectify labor law abuses which have accumulated over the past three decades. It is no longer a matter of choice, and you can't "Let George do it" this time.

For, in all sincerity, we have a fight on our hands in attaining a balance of fairness in the adjudication of federal labor laws. The creeping encroachments of unions force us all into the fray, for your business, as well as mine, stands in jeopardy.

The facts are all too plain. While capital has grown wiser, management more efficient, and the customer more discriminating, organized labor has become a lagging member of our economic family. You can bear witness to the way unions have been clinging to their old-time privileges. It has been like an insecure child hanging onto a familiar toy.

An old concept of organized labor

as an underdog is still imbedded in the mainstream of modern thought. Because unions demonstrated weakness in the depression years of the '30s, they were given advantages which they still enjoy in today's boom times. And, significantly, they have been encouraged to keep seeking special favors, instead of being required to shoulder more responsibility.

We are at a point now where these favors, in some instances, are obstacles to our material and social progress. Also, they are contradicting some of our national objectives.

For example, the Federal Government now is making motions in the direction of protecting consumer interests. But how can it logically do so when it condones the monopoly power of unions which is driving up costs and prices?

As has been apparent, the Administration has abandoned its wage-price guidepost method of fighting inflation. Why? Labor's refusal to cooperate has been the large factor. Yet, the Administration has not asked for any legislation to curb union power.

I am sure you are well aware of the union prejudices of the National Labor Relations Board. It has punched holes

in the laws against secondary boycotts and blackmail picketing at your operations. It has invaded your right to run your own business. It has even been criticized by the U. S. Supreme Court for usurping the powers of Congress.

Obviously, the NLRB must be divested of its presumed, and assumed, powers. What, precisely, needs to be done to the law, and how you as a businessman can help achieve needed changes, have been spelled out for you. The National Chamber, with expert outside help, has devised a labor law reform program* which would rid us of a 30-year accumulation of abuses.

Given the incentive of balanced laws, labor and management can then be relied upon to develop a new relationship based on mutual respect. We could expect to see voluntary, rather than compulsory, forms of arbitration. Picket lines would be used to advertise grievances and not as weapons of intimidation. And a way would be found to immunize the public welfare against labor troubles without any help from government.

Then, and then only, will a completely united economic family be added to our national strength, and to our better way of life.

in the HEMISFAIR CITY



The University in the Sun . . . 100 years old in 1969 . . . pace-setting in its academic programs . . . internationally known for its multi-million dollar Skyline Campus of more than 40 modern buildings. Trinity Hill . . . home of a distinguished faculty where more than 70 percent of all classroom instruction is by professors with the earned doctoral degree. Limited enrollment. Coeducational. Bold, new undergraduate curriculum features independent study. Arts, Sciences, Pre-Professional. Bachelor's, Master's degrees. CEEB scores required.

TRINITY  **UNIVERSITY**

ALHABETICAL LISTING OF MEMBERS

— A —

A-1 Employment Service

A & A Credit Service

A & A Lumber Co.

AA Maintenance Service & Supply Co.

AAMCO Transmission

A & A Pump Company

AAA Upholstery Co.

A Acme Rents, Inc.

ABC Construction & Plumbing Co.

ABC Linen Service

ABC Multigraphing Shop

ABC Rendering Co.

ABC Service Co.

ABC Truck Rental & Leasing

AER San Antonio Sales Co.

A & M Investment Co.

Aarco Automatic Transmission

Aaronson Bros.

Abee Ice Cream Company

Earl Abel's

Able Auto Parts

Acacia Mutual Life Insurance

ACCENTS

Accurate Litho & Printing Co.

Ace Manufacturing Company

Ace Supply Company

Acetylene Welding Supply

Mr. John H. Achilles

Acme Brick Company

Acme Fast Freight, Inc.

Acme Floor Finishers, Inc.

Acme Furniture Co.

Acme Iron Works Inc.

Acme Roofing & Sheet Metal Corp.

Acme Sawdust Company

Action Litho Service

Mr. John H. Adams

C. W. Adams Mfg. Company

Adams Sales Company, Inc.

Addressograph-Multigraph Corp.

Adler Alarm Signal Systems

Adult Education Center of SA

Advance Construction Equip. Co.

Advertising & Marketing Service, Inc.

Aetna Casualty & Surety Company

Aetna Finance Co. of North SA

Aetna Life Ins. Co.

Aggie Chemical Industries

Aggregate Plant Products Company

Airways Rent-A-Car

Ajax Plumbing Co.

Roy Akers Funeral Home

Aladdin Carpet Cleaning Co.

Alameda Theater

Alamo Accessories, Inc.

Alamo Art & Blue Print Co., Inc.

Alamo Audio Recording Studio

Alamo Audio Visuals

Alamo Baling & Forwarding Co., Inc.

Alamo Battery Company

Alamo Bedding Co., Inc.

Alamo Bottling Works

Alamo Catering Service

Alamo Cotton Felt Company

Alamo Diaper Service

Alamo Displays

Alamo Dog & Cat Hospital

Alamo Electronics Corp.

Alamo Enterprises

Alamo Express, Inc.

Alamo Fire Equipment Co.

Alamo Flyers, Inc.

Alamo Frozen Foods, Inc.

Alamo Fuel Co.

Alamo Funeral Home

Alamo Gas Supply Company

Alamo Guided Tours

Alamo Hardwoods, Inc.

Alamo Hearing Service

Alamo Heights Lumber Company

Alamo Iron Works

Alamo Janitor Supply

Alamo Jewelry Company

Alamo Junk Company

Alamo Kiwanis Club

Alamo Life Insurance Co.

Alamo Lumber Company

Alamo Machinery Co.

Alamo Masa Company

Alamo Messenger

Alamo Milk Producers Assn.

Alamo Motor Club (A.A.A.)

Alamo Music Center

Alamo National Bank

Alamo Neon Sign Company

Alamo News & Book Store

Alamo Paint & Wallpaper Co., Inc.

Alamo Placement Agency



**YOUR HemisFair'68®
PHOTOGRAPHIC
HEADQUARTERS**

- "BRAND NAME" CAMERAS
- QUALITY PHOTO FINISHING
- NATURAL COLOR AND BLACK & WHITE

*WHEN A CAMERA CLICKS
THINK OF*

Studer's

**13 CONVENIENT LOCATIONS
IN SAN ANTONIO**

ALSO STORES AND STUDIOS IN AUSTIN, HOUSTON
SAN ANGELO, CORPUS CHRISTI, AND TEXAS CITY

SCHARLACK'S

Established 1904 FACING THE ALAMO

Southern Jewelry Co.

**UNCLAIMED DIAMONDS
At Less Than WHOLESALE**

325 ALAMO PLAZA CA 6-1424

Texas' Largest Cash Jewelers ● Est. 1904

DIAMOND CERTIFICATE WITH EVERY PURCHASE
OFFICIAL DIAMOND APPRAISERS FOR
INSURANCE & ESTATES

CASH FOR DIAMONDS!
WE BUY, SELL, TRADE and LEND
MONEY ON DIAMONDS

**"Largest Stock of Unredeemed
Diamonds in the State
At Less Than WHOLESALE"**

Licensed By The State And Bonded

Alamo Plumbing Supply Co., Inc.
 Alamo Refrigeration Co.
 Alamo Rental
 Alamo Savings & Loan Assn.
 Alamo Service Co.
 Alamo Sheet Metal & Roofing Co.
 Alamo Steel Builders, Inc.
 Alamo Supply Corp.
 Alamo Title Co.
 Alamo Tractor Parts & Machinery, Inc.
 Alamo Typewriter Service
 Alamo Water Refiners
 Alamo Welding Supply Company
 Alamo White Truck Service
 Alamo Windshield Company
 Alaskan Palace
 John A. Albert Company
 Albert Pick Motel
 Alcor Aviation, Inc.
 Alden Hotel
 Alder & Hyde, CPA
 Alderman's Barber Shop
 Alemite Company of SA
 Alert Employment Service
 Mr. Robert C. Alexander
 Alford, Thompson & Doebbler
 All Appliance Service Co.
 Allan Construction Co., Inc.
 Allen & Allen
 Dr. S. W. Allen, M.D.
 Allen Electric Company
 Allen Parker Company
 Allen Transfer & Storage
 Allied Auto Parts, Inc.
 Allied Finance Company
 Allied Furniture Co.
 M. E. Allison & Co., Inc.
 Allstate Insurance Company
 Aloha Congress Inn
 The Alps Cafe
 Al's TV Sales & Service
 Nathan Alterman Electric Co.
 Alterman's Man's Shop, Inc.
 Daniel D. Altgelt, M.D.
 Always Toy Box, Inc.
 Mr. Albert A. Alyn
 Alzafar Temple Mystic Shrine
 American Airlines, Inc.
 American Can Company
 American Cancer Society
 American District Telegraph Co.
 American Hosp. & Life Ins. Co.
 American Laundry & Cleaners
 American Legion, 20th District
 American Lift Truck Brokers
 American Mortgage & Trust Co.
 American Oil Co.
 American Pharmacal Laboratories, Inc.
 American Piano Co.
 American Plan Finance Corp.
 American Printers
 American Sports Center
 American Standard Industrial
 American State Bank
 American Waste Paper Company
 Amicable Life Insurance Company
 Amigos Food Company
 Amols' Wholesale Distributing Co.
 Amstan Supply Division
 Amusement Enterprises, Inc.
 Anderson Air Conditioning Co.
 Anderson Cattle Co., Inc.
 Anderson Machinery Co.
 Douglas Anderson Realty Co.
 Mr. Malcolm Anderson
 Paul Anderson Co.
 T. Anderson Bldg. & Development
 Andix Co.
 The Angelus Funeral Home
 D. Ansley Co., Inc.
 ANSWER, Inc.
 D. S. Anthony & Sons, Inc.
 Mr. Charles I. Antweil
 Apache Distributing Company
 Aquarena, Inc.
 Mr. Van Henry Archer, Jr.
 Argyle Investment Company
 Arkansas-Best Freight System, Inc.
 Mr. James A. Armacost, SAAMA
 Armo Steel Corporation
 Armored Motor Service, Inc.
 Armstrong Plbg. Supply Co.
 Arnold Barto & Company
 Arrow Upholstery Co.
 Art Process Display Service
 Art's Cleaners & Laundry
 Asgrow Seed Co. of Texas
 Asplundh Tree Expert Co.
 Associated Insurance Agency
 Associated Pools, Inc.
 Assured Associates
 ASTRO Apartments
 Atchison, Topeka & Santa Fe RR
 Atkins & Associates Adv. Agency
 Atkins-Timpson Insurance Agency
 Atlas Cafe
 Atlas Floor Company
 Atomic Stores
 Mr. William W. Atwell
 Atwood Company, Inc.
 Audia & Joyce Coiffure Creations
 Audrey's Mexican Restaurant
 Ed Auge Packing Co.
 Mr. A. Melvin August
 Aurora Apartment Hotel, Inc.
 Austin Bridge Company
 Austin Highway Industrial Park
 Austin Highway Veterinary Hospital
 Auto Beauty Company
 Auto Brite Co.
 Automated Management Systems
 Automation Industries, Inc.
 Automotive Research Associates
 AVCO Broadcasting Corporation
 Avery & Company
 Aviel's Italian Restaurant
 Avis Rent A Cars & Trucks
 Avon Products, Inc.
 Awalt Concessions
 Mr. J. O. Aycock, Pharmacist
 Atlee B. & Robert M. Ayres
 Aylin Advertising Agency
 Azar & Solomon
 Aztec Ceramics, Inc.
 Aztec Photocopy Company
 Aztec Sweeping Compound Mfg. Co.
 — B —
 B&B Restaurant
 B & K Graphic Studio
 B & M Mattress Co.
 Bache & Company
 Bert O. Baetz Ins. Agency
 James M. Bailey, M.D.
 Bain Peanut Co. of San Antonio
 Mr. Jesse A. Baker, Builder
 Mr. W. E. Bakke
 Balcones Realty Co., Ltd.
 Ballard Surgical Supply Co. *
 Bandera Road Animal Hospital
 Bankers Investment Co. of S.A.
 Mr. C. Stanley Banks, Sr.
 Banner-Noel Furniture Co.
 Baptist Book Store
 Baptist Memorial Hospital
 Bargain World
 Barker's Department Store
 The Barn Door
 Mr. Lauren R. Barnebey
 Mr. Walter Barnebey, Realtor
 James Q. Barnes, D.D.S., M.S.D.
 Mr. Robert F. Barnes
 T. E. Barnes Jr. Lumber Co.
 Mr. Irvin A. Barnett
 Barq's Bottling Co. of San Antonio
 Robert Barrett, Insurance
 Barrett Industries
 Mr. Joe Barshop
 Dr. Julian C. Barton
 Peggy Barton Shop
 Basse Truck Line, Inc.
 LeRoy Bates, Jr., M.D.
 Bates & Coates Ins. Agency
 James E. Bauerle, D.D.S.
 Bauml Plastering Company
 Bavarian Inn
 Beacon Electric Co.
 Beall Investigation Bureau
 Mr. R. B. Beall
 Beamus-Putnam, Inc.
 Bear Meat Company
 Beautifly San Antonio Association
 Mr. R. A. Beauvais
 A. H. Beck Foundation Company, Inc.
 Mr. John Becker
 Beckmann Standard Wood & Vance
 Gordon S. Beckwith, D.O.
 Harold A. Beckwith, D.O.
 Beckwith Electronic Engineering Co.
 Bedford's Service Station
 Luther C. Beery Ins. Agency
 Wm. F. Behring & Son
 Bekins Van & Storage Co.
 Bel-Aire Studio
 Beldon Roofing & Supply Co.
 Bella Donna Coiffures
 Bell Furniture Co.
 Bell Taxicab Co., Inc.
 Bench Ads Co.
 Beneficial Finance Company
 C. C. Benham Mortgage Co.
 Gen. J. M. Bennett, Jr.
 Mr. J. M. Bennett
 Bennett & Jordan
 Jack Bennett & Co.
 Tom Benson Chevrolet, Inc.
 Bento Auto Paint & Body Shop
 August G. Berchelmann, M.D.
 David A. Berchelmann, M.D.
 Beretta Greenslade & Associates, Inc.
 Bernard Altmann
 M. Bernhard & Son, Inc.
 Berns' Catering
 Mr. Louis Bernstein

Mr. V. E. Berry
 Berry Finance Service
 Ernest H. Besch, D.D.S.
 Joe C. Bettencourt
 Better Brands, Inc.
 T. J. Bettes Company
 Mrs. Richard T. Betts
 Beverly Studio
 Bexar Broadcasting Co.
 Bexar Chemical Company
 Bexar County Hospital District
 Bexar County Medical Society
 Bexar County National Bank
 Bexar County Savings Association
 Bexar Electric Company
 Bexar Steel Co.
 Bexar-Tex Machinery & Supply
 A. F. Beyer Enterprises
 Arthur E. Biard Co.
 Bielstein-Lahourcade & Lewis
 Big John's Steak House
 Big State Electric Co.
 Big Tex Grain Co.
 Big Three Welding Equipment Co.
 Forrest Bihn Interiors
 Billboard Theater
 Billy's Concessions
 Birkeland & Associates
 E. W. Bishop, M.D.
 J. H. Blades & Co.
 Blair's Body & Paint Works
 Blanco Pharmacy
 Mr. C. R. Blank, Jr.
 Blauser's Pharmacy
 Bledsoe Furniture Co.
 Ted Blevins, AAA Safe & Lock Co.

Dr. William Block, Jr.
 Block Distributing Co.
 Blood Components, Inc.
 Bernard H. Bloom, M.D.
 Blue Bonnet Hotel
 Blue Bonnet Potato Chip Co.
 Martha Blum, Realtor
 Bobbitt, Brite, Bobbitt & Allen
 Bodet Steamship & Travel Agency
 Otto Boerner Company
 Boggs-Oehler Furniture Co.
 Bohls Bearing & Power Trans. Svc.
 John H. Bohmfalk, M.D.
 Mrs. Bohnet's Bakery, Inc.
 John W. Boldt, M.D.
 Mr. Wallace Boldt
 J. Ross Boles Company, Inc.
 Bolner's Fiesta Products Company
 Bonanza Steak House
 Chas. S. Bond Prof. Investigators
 Frank L. Bond, D.D.S.
 Bonded Building Maintenance
 Bonner Supply
 O. C. Booker Tailoring
 R. W. Booker & Associates, Inc.
 Lt. Col. Maynard B. Booth, Ret.
 Mr. R. C. Booton
 The Borden Company
 Raymond S. Borshein, M.D.
 Boss Irrigation Company
 Dr. Carl E. Bosshardt, M.D.
 Mr. A. J. Bouck
 Mr. L. E. Boulden
 Walter E. Bowden, Gen. Contractor
 Bowlerama of Texas, Inc.

Bowman Sporting Goods
 Frank T. Bowman Const. Co.
 Boyd Corporation
 E. M. Dan Boyd, M.D.
 William C. Boyd, D.D.S.
 Boyd's Camera Repair Service
 Boyd's Radio Service
 Boyle Wheeler Gresham Davis
 & Gregory
 Brackenridge Eagle
 Mr. Charles Bradbury
 Braden Wire & Metal Products, Inc.
 Branding Iron Restaurant
 Mr. Ralph W. Brandon
 Braniff International Airways, Inc.
 Horald Brannan, M.D.
 Brannen's Inc.
 Braubach Equipment Company
 Bremer & Wilhelm, Builders
 W. B. Brendel, M.D.
 Alfred Breuer, M.D.
 Brickstone Products Corp.
 Bridges Sign Company
 R. W. Briggs & Co.
 Brigham Studio, Inc.
 Mr. John Brink
 Hattie E. Briscoe
 Mr. Fred Britz, Deputy Director
 Broadway Animal Clinic
 Broadway Frozen Food Lockers
 Broadway Gift Center
 Broadway Holiday Motel
 Broadway National Bank
 Broadway Oil Company
 Mr. Norman Brock
 Broggi Advertising

**RESIDENTIAL
 COMMERCIAL
 INDUSTRIAL
 LAND**

**PROPERTY MANAGEMENT
 FARMS AND RANCHES**

***Eva Rosow*
 REALTORS
 ROSOW & KLINE**

MULTIPLE LISTING SERVICE

**TA 4-0121
 Anytime**

**6836 San Pedro
 San Antonio
 78216**

ALAMO SERVICE COMPANY

San Antonio's Largest Authorized
 Repair Station

Since 1939

Air Conditioners — Refrigerators —

Washer — Range — Freezer

Call CA 7-7571 You'll be Glad You Did

1450 N. Flores St. at Five Points

UNIFORMS

Business and professional executives look to VAN HARDEVELD UNIFORM CENTER, INC., for the most complete uniform sales and service in the Southwest. We feature only the leading brands . . . and will carry your inventory, saving you overhead . . . bid competitively on any quantity . . . make alterations . . . and deliver!



- Industrial
- Medical
- Dental
- Culinary Arts
- Nursing
- Cosmetology
- Domestics

We maintain a large supply of stock sizes of white and colored uniforms in cottons, synthetics and blends. You are invited to visit our store on Broadway . . . or call and we will come to your office. When you think of uniforms . . . and accessories, think of the best . . . think of . . .

van Hardeveld

UNIFORM CENTER, INC.

206-208 BROADWAY

CA 6-2911

D. J. RHEINER CONSTRUCTION COMPANY



*Builders of Business,
Residence and
Engineering Construction*



Office — CA 5-3051



Dan J. Rheiner
409 Hedrick Building



Dan J. Rheiner, Jr.
Home — TA 2-7541

Brooke Army Medical Center
Brooks Field National Bank
Bernard M. Brooks, Advertising
Brooks, Incorporated
Nettie Brooks Young Folks
Brown Express
Brown Flying Service
Brown Oil Co.
Jim Brown Sales & Service
Mr. Joe Frazier Brown
Mr. Kenneth L. Browne, Realtor
Browning Construction Co.
Brown's Texaco Service
Bruce-Terminex
Bruhl & Co.
Mr. Thomas L. Brundage
Mr. David H. Brune
Bruner's Inc.
C. Bruno & Son, Inc.
N. B. Brunson, D.D.S.
Brunson Transfer & Storage
R. L. Brusenhan, Jr., M.D.
Dr. Frank Bryant, Jr., M.D.
Mr. Henry H. Bryant
Mr. E. Frank Brydon
Mr. Robert V. Buck, AIA
Bud G'Sell
Buddy's Drive Inns
Budget-Rent-A-Car
Builders Mart of San Antonio, Inc.
Builders Supply Co.
Building Servicing Co. of Texas
Wayne Bull Co.
Mr. Howard Bumbaugh
Bun 'N' Barrel Terrace
Jeanette Burke House of Fashions
Sterling Burke Realtors
Jim S. Burleson & Associates
Mal Burklow Brokerage Co.
Mr. R. L. Burney
Burns Paint Company
Thomas Burns, M.D.
Burroughs Corporation
Burts Shoe Store
Busbee Brokerage Company
Busby the Builder, Inc.
Business Men's Assurance Co.
Business and Professional Service
Business & Professional Women's Club
Butcher Boy's Meat Market—Catering
Milton C. Butler, Jr., M.D.
Dr. H. D. Buttery
Drs. J. M. Buttery & C. L. McGehee
Buyers Quality Service
— C —
C & L Hobbs & Son
CMC Concrete Pipe Mfg. Company
C & R Motors
C & S Sporting Goods Co.
C & T Moving & Storage Company
Cactus Mobile Homes
Ramiro Cadena, M.D.
Mr. Ralph E. Cadwallader
Cadwallader Insurance Agency
Mrs. Madalene Cain
J. L. Caldwell Music Co.
Don Caldwell & Co.
Callahan Homes
S. X. Callahan
Callins & Wagner, Architects
California Western States Life Ins.

Mr. David R. Calvert
Cameron Mfg. Co., Inc.
Wm. Cameron & Company
Mr. John F. Camp, Sr.
Mr. W. Pat Camp, Jr.
Camp Stewart For Boys
Campbell-Ince Distributing, Inc.
Campbell Lumber Co., Inc.
Campestre Amistad Development, Inc.
Canada Dry Bottling Co.
Mr. Pete Cantu
Cantwell Mattress Co.
Mr. S. J. Canty
Cap'n Jim's Restaurant
Capitol Bearing Service, Inc.
Capitol Meat Co., Inc.
Capitol Sand & Gravel
Cardinal Petroleum Corp.
Carleton Printing Co.
Carl's
The Richard Carlyon Co.
Mr. John C. Carmichael
Dr. Richard H. Carnahan
Carnation Company
Career Guidance Center
Carneiro-Chumney & Company
Mr. Jack H. Carney
Mr. William E. Carpenter
Carr Mfg. Co.
Mr. Alfred W. Carrico
Mr. Eugene G. Carrington
Mr. Philip Carrington, Architect
Carr's Outlet Shoe Store
Mr. David P. Carter
James Wm. Carter, Jr., M.D.
Mr. Randolph L. Carter
Cartwright & Pletz, Inc.
Robert W. Carver
Casa Linda Motel
Casa Manana Motor Hotel
Casa Rio
Cascade Caverns, Inc.
Bill Case Sound
Drs. Case and Coffman
Judge Solomon Casseb, Jr.
Mr. W. F. Castella
Mr. W. R. Castle
Casual Manor
Catholic Life Ins. Co.
Catholic Welfare Bureau
Catholic Youth Organization
Catto & Catto
Catto-Cage Ranches
Catto & Putty, Inc.
Pat Cavanaugh Drug Company
The Ceco Corporation
Celotex
Centeno Super Market
Wm. M. Center, M.D.
Central Adjustment Bureau, Inc.
Central Boot Co. of Texas
Central Distributing Co.
Central Freight Lines, Inc.
Central Greyhound Lines, Inc.
Central Home Services
Central Moving & Storage, Inc.
Central Plumbing Supplies, Inc.
Central Service Center
Central Supply Co.
Central Tire Company
Centre of the Mall Shoppe

Century Papers, Inc.
 Century Souvenir Company
 Chaffee & Son Laboratories, Inc.
 Champs
 Eddie Chan's Ho-Tai Restaurant
 Chapman Auto Parts
 Charles Pharmacy
 Chateaux Dijon Apartments
 Michele's Chateau Pom-Pom & Wigs
 Chayet's Fashions
 Cheatham & Boggs
 Checker Cab Co.
 Cheever Insurance Agency
 Chemical Express
 Dr. C. Brandon Chenault, M.D.
 Chez Louise Fashions
 Chez-Salin Quality Cleaners
 Herschel N. Childers, M.D.
 Guy Chapman Co., Realtors
 Chism's Shoes
 Chorpening-Jungmann & Co.
 Chris Auto Wash
 Tom Christal Co.
 Chris B. Christians
 Christie's
 Christopher Press of Texas, Inc.
 Christy & Baskett, Inc.
 Chrome City Dinette Furniture
 Chrome Plate, Inc.
 Chuck Wagon Restaurant
 Chupik Corp.
 Churchill Cleaners & Laundry
 Church's Food Service Industries, Inc.
 Church's Fried Chicken, Inc.
 Cinema Art Theatres, Inc.
 Circle B Trailer Park

Citizens National Bank
 City Armored Service, Inc.
 City Auto Parts Co.
 City Carbonic Company
 City Lumber Co.
 City Paint & Supply, Inc.
 City Upholstery
 City Veterinary Hospital
 City Wide TV Service
 Civileto's Wonder Mart
 Clampitt Paper Co.
 Dr. A. F. Clark, Jr., M.D.
 Fred Clark Electric Co.
 Clarke Printing Company
 Classified Parking System
 Claude The Hair Stylist
 L. J. Clay Company
 The Clegg Company
 Clemens, Knight, Weiss & Spencer
 Mr. E. W. Clemens
 Clemens Printing Company
 Cliff's Fence Co.
 Climate Control Co.
 Closner Equipment Company
 Leo P. Cloud, Jr. & Son
 Coastal Transport Company
 Mr. George H. Coates
 Mr. Earle Cobb, Jr.
 Mr. William A. Coburn
 Coca-Cola Bottling Co. of S.A.
 Cochran & Rambie
 Dr. J. L. Cochran, M.D.
 John D. Cochran, D.D.S.
 Mr. Bartlett Coker, Jr.
 Bartlett Coker & Associates
 Mr. B. L. Cockrell, Deputy Comptroller

Cohen Entertainment Enterprises
 Bridg. General Louis E. Coira
 Colbath Auto Supply Co.
 John M. Coleman, Insurance, Inc.
 Coleman & Company
 Coleman Laboratory
 Colglazier Construction Co.
 Coliseum Park Variety
 Lamar P. Collie, Jr., M.D.
 Collier Electric, Inc.
 Collins and Johnson Advertising, Inc.
 Colonial Cake Company
 Colonial Cleaners
 Colonial Finance Corp.
 Colonial Hills Service Station
 Colonies North Animal Hospital
 Columbia Industries, Inc.
 Arthur M. Colvin, M.D.
 Comanche Steel Products Co.
 Comar's Record Nook
 Combs Restaurant
 Comet Neon Advertising Company
 Commerce Drug
 Commercial Abstract & Title Co.
 Commercial Body Corporation
 Commercial Contracting Co.
 Commercial Fixtures Co.
 Commercial Kitchen Repair
 Communications Equipment, Inc.
 Community College
 Community Finance & Thrift Corp.
 Community Realty, Inc.
 Concept Advertising
 Coney Island
 Conley Insurance Agency
 Connecticut General Life Ins. Co.



The Regency ROOM

Your Host Jack Chaney invites you to the Regency Room Supper Club . . . featuring the finest music nightly except Monday.

San Antonio's IN spot to dine out . . . fast becoming famous for some of the finest food in the Southwest.

11 A.M. 'til Midnight

11 A.M. 'til 1 A.M. — Saturday

4710 SAN PEDRO AVE.

Call TA 4-2200 for Reservations



Realco, Inc. Realtors

OWNER:
 ALBERTA FRANKLIN

We Specialize in Sales
 and Leases

★ RESIDENTIAL ★ COMMERCIAL
 ★ FARMS AND RANCHES ★

"Welcome to Our HemisFair City"

**LET US KNOW IF WE CAN BE OF
 HELP TO YOU**

1234 BASSE ROAD

Tel: 732-9771

Charles Orsinger Buick Company



4515 SAN PEDRO

PE 4-4221



Serving the Lackland Area
Military and Civilian Personnel
With Complete Banking
Service

At the North Entrance
of Lackland

For Banking Service Call

**LACKLAND
NATIONAL BANK**

P.O. Box 28210
Military Dr. SW OR 4-6130

Connecticut Mutual Life Ins. Co.
Connell Music Center
Joe Conrad's 19th Hole Golf Center
Mr. Walter Conring
Conroy, Inc.
Consolidated Agencies
Consolidated Copperstate Lines
Consolidated Finance Company
Consolidated Freightways
Continental Air Lines, Inc.
Continental Coffee Company
Continental Credit Corporation
Continental Health Spa
Continental Homes Company
Continental Hotels
Continentials Inn
Continental Produce Company
Continental Publishing Co.
Continental Trailways Bus System
Continental Women's Club
Contractors Bid Depository
Contractors Machinery Company
W. C. Conway Co.
Cook Paint & Varnish Co.
Cookie's Factory Outlet
Harold N. Cooper, M.D.
Cooper Equipment Co.
Cooperative Finance Co., Ltd.
Corral Motel
Cory Coffee Service Plan, Inc.
Mr. Cecil L. Cotton
General Electric Co.—Lamp Division
Mr. Marion Coulter
Council of International Relations
Mr. Don Couser
Covington Distributing Corporation
Mr. Robert W. Cowan, AIA, Architect
Cox Bakery
Aamco Transmissions
Mr. Harvey Cox
Cox, Smith & Smith
Mr. Dave S. Coy
Dr. E. W. Coyle
James E. Coyle, M.D.
C. D. Crabtree & Co.
Craig & Horn Fire Equipment
Crain & Palmer Pharmacy
Mr. W. J. Crane
Crane Supply Company
Col. Leonard D. Craun
Dick O. Creamer, M.D.
Credit Plan Corporation
Crenshaw Royalty Corporation
Ralph A. Crevoisier, D.D.S.
E. R. Crews, M.D.
Mr. Donnie Crisp
The Criss Cross Service
Critchett Piano Company
Crockett Hotel, Inc.
Crotty Bros., Dallas, Inc.
Crumrine, Inc.
Cudahy Packing Co. of Texas
Leo Cuello, M.D.
Culligan Soft Water Service
Culver Storage & Transfer Co.
Miss Nancy Lee Cummings
Mr. Noble W. Cummings
Cummins Sales & Service, Inc.
Mr. W. G. Cunningham
Curry Motor Freight Lines, Inc.
Custom Appointments

— D —

D P D Co.
Dacbert Piano Company
Maj. Gen. Chester A. Dahlen
Don Dailey Public Relations
Daily Address Record
Charles Dailey Liquors, Inc.
Dairy Equipment Co.
W. R. Dallas Furniture Studios
Mr. F. S. Dalton
Dance Center, Inc.
Mr. John A. Daniels
John T. Daniels, D.D.S.
Darragh & Lyda
Data Processing Center, Inc.
O. F. Davenport Company
Dave's Flower Land
Mr. F. C. Davies
Miss Eugenia A. Davis
Mr. F. M. Davis
Mr. Jerry D. Davis
Lee Davis Paint Co.
Davis, O'Connor, Pullen & Sugerman
Davis Manufacturing Company, Inc.
Milton Davis, M.D.
Mr. William R. Davis
General Electric Company
Phillip L. Day, M.D.
Daylite Food Store
Dean & Company
Mr. Thomas T. Dean
E. N. Dean Sheet Metal & Roofing Co.
Deason Radio & T.V.
Jacob E. Decker & Sons, Inc.
J. T. Deely
Delavan Development Corp.
Delaware Punch Co.
Dell Village, Inc.
Dellmar Pharmacy
Dellwood Investment Corp.
Delp Gulf Service
Delta Air Lines, Inc.
Delta Electric Construction Co.
Delta Signs, Inc.
De Luxe Super Market Inc.
Dempsey-Tegele & Co., Inc.
Denison Furniture Center
Denman, Franklin & Denman
Dennis and Penalozza
Mr. Lloyd A. Denton
Denny's
Dewar, Robertson & Pancoast
De Wese's Tip Top Cafe
De Winne's Belgium Inn
Mr. Preston H. Dial, Jr.
Diamond Nurses Registry
G. W. Dickerson & Sons
W. S. Dickey Clay Manufacturing Co.
Mr. Bob Dickinson
Dick's Hobby Shop
Mr. Leo M. J. Dielmann
Diet Shop
Dietz-McLean Optical Co.
Dismukes Convalescent Home
Dist. 8, Texas Nurses Association
Dittmar & Company, Inc.
Dittmar Lumber Co.
Dixie Decorators, Inc.
Dixie Form & Steel Co.
Dixie Packing Company
Dobbins & Howard

Dobbins Metal Products
 James K. Dobbs Co.
 Dr. Pepper Bottling Company
 F. W. Dodge Corporation
 Dodson, Duke & Branch
 Mr. Louis C. Doehne
 Doerr Aviation, Inc.
 Don's & Ben's Liquors & Wines
 Mr. Simon Donzis
 Door Unit Manufacturing Corp.
 Mr. G. O. Doughty
 Mr. John L. Douglas
 Downtowner Motel
 Mr. A. L. "Tony" Drambarger
 Draughon's Business College
 Mr. Dan S. Dreeben, Jr.
 Dreyfus & Kost Realty Co.
 Droemer's Auto Sales & Boat Shop
 Mr. Frank T. Drought
 H. P. Drought & Co.
 Dr. E. D. Dumas
 Dumas Hardware Company
 Dunbar & Binford
 Dun & Bradstreet, Inc.
 Duncan & Stein Associates
 Duncan Food Company
 Mr. Dundernak's Bavarian Pantry
 Dunning Rents & Sales Co.
 Durham Business College
 Dusty's Flowers & Gifts
 Mr. Edward L. Buxstad, C.L.U.
 Mr. Arthur O. Dykes, Jr.
 Dynamic Devices, Inc.
 — E —
 ESCO Supply Co.
 Eagle Radiator Works

Louis Earl Garage
 Earnhardt Aviation
 East Side Radio & TV Service
 East Texas Motor Freight Lines
 Eastern Airlines, Inc.
 Mr. C. A. Eatherton
 Les Edgar, Real Estate
 H. H. Edwards, D. O.
 Eggelhof Engineers
 Eichlitz, Dennis & Wray
 Mr. Marvin Eickenroht
 Elbee Company
 Elbel Bros.
 El Chaparral Apartments
 Electric Carrier Corporation
 Electrical Distributing Company
 Electrolux Corp.
 Electronics Unlimited, Inc.
 Elevator Service Co., Inc.
 Elgin-Butler Brick Co.
 Mr. Eddie H. Ellebracht
 Elliott's
 Elliott Paint Co. of Texas
 Mr. J. S. Ellis, Deputy Director
 Ray Ellison Homes
 Elmar Textiles, Inc.
 El Matador (Caterers)
 Elmiro & Myrtle Lawn Motel
 El Montan Motor Hotel
 Elmore & Sons, Inc.
 Elo Exterminating Company
 El Tejas Motel
 El Tropicano Restaurant
 El Tropicano Motor Hotel, Inc.
 Ely's Liquor Store
 Emdax Fox

Emerson & Company
 Empire Furniture Company
 Employers Casualty Co.
 Employment Advisors, Inc.
 M. C. Engel Building Materials
 Engineers Testing Lab
 Mildred English, Inc.
 Chester E. Enright & Sons
 Eppler, Guerin & Turner, Inc.
 Epp's Smokehouse
 Equipment Service Co.
 Equitable Credit Corporation
 Mr. R. D. Erb
 Erler-Pennycuick Food Co.
 Ernst & Ernst
 Espey Silica Sand Co.
 Esskay Mfg. Company
 Mr. John Etheridge, Realtor
 Ewing-Records & Associates, Inc.
 W. K. Ewing Co.
 Exer-Genie Exerciser
 — F —
 F & W Sales Company
 The Facs Mfg. Co., Inc.
 Factory Outlet Shoe Store, Inc.
 Calvert L. Fain
 Fair Printing Company
 Ralph E. Fair, Inc.
 Fair Jamboree Village
 Fairfield Building Corporation
 Falstaff Beer, Inc.
 Dr. Buckner Fanning
 Mr. Sal Fantasia
 Far Winds Travel Service
 Farm & Home Savings & Loan Assn.
 Carolyn Farner Realty

The Remarkable ...

KBAT

Radio 68

*"Where the challenge of getting
 results is always accepted."*

PE 6-4261

**YOU ARE JUST FREEWAY MINUTES
 TO ANY POINT IN SAN ANTONIO
 when you buy your home in ...**

VALLEY-HI HOMES Camelot HOMES park village HOMES

COMPLETELY PLANNED COMMUNITIES BY RAY ELLISON INDUSTRIES
 Largest Homebuilder in Texas

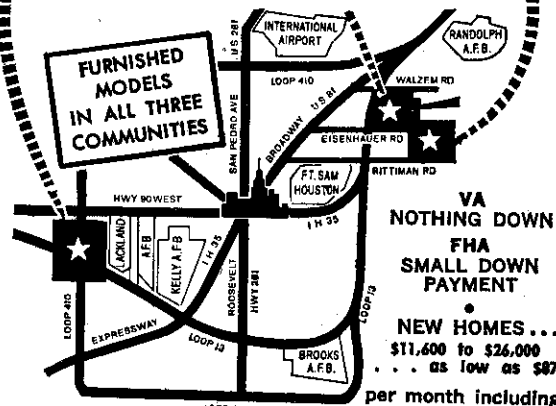

FOR INFORMATION ... PHONE:
VALLEY-HI OR4-1111 CAMELOT-PARK VILLAGE OL5-4123

FARRIS

Reynolds Faulk Investment Co.
 Featherlite Co. of San Antonio, Inc.
 Federal Credit Clothiers
 Federal Envelope Co.
 Federal Lumber Company, Inc.
 Federated Vocational College
 Fed-Mart of Texas, Inc.
 Drs. Fein & Kamin
 Mr. John Felthaus, Jr.
 Mr. C. W. Fenstermaker
 Fentiman Trunk Company
 Les Ferguson Co., Inc.
 M. L. Ferguson Map Company
 Ferrell Air Conditioning, Inc.
 Mr. O. A. Fessenden
 Fidelity Union Life Insurance
 Field Enterprises Group
 Fillingim and Co., Inc.
 Filtair International
 Finck Cigar Factory
 Fincke's Mink Market
 Finesilver Manufacturing Co.
 James W. Finney, M.D.
 Fireman's Fund Insurance Co.
 Fireside Readers Service
 Firestone Tire & Rubber Co.
 Mae Firkins Realty Company
 First Credit Corporation
 First Federal Savings & Loan
 First Financial Life Insurance Co.
 First National Bank of San Antonio
 Dr. Albert Fischer
 M. L. Fiser & Company
 Harry Fish
 J. M. Fisher Lumber Company
 Congressman O. C. Fisher
 Fitch Insurance Agency
 H. A. Fitzsimons & Son
 Dr. C. B. Fladger D.S.C.
 Mr. Gene Flaig, Builder
 Flamingo Hotel
 J. B. Flannery & Co.
 Flasher Equipment Company
 Fleming & Sons, Inc.
 Mr. Kim Fletcher
 Mr. E. B. Flowers
 Foam Products of San Antonio, Inc.
 Mr. Patrick J. Fogarty
 Thomas W. Folbre, M.D.
 Mr. O'Neil Ford
 Ford-Sien Converters
 Force Mfr. Company, Inc.
 Foremost Dairies, Inc.
 Forest Oil Corp.
 Forgy Construction Co.
 Foss Electric Company
 Glenn Foster, Inc.
 H. Dell Foster Company
 Foster Lewis Langley Gardner & Hawn
 John H. Foster, Insurance
 The Foto Center
 Founder's Finance Corporation
 Four Star Bowling Lanes
 Fourth Army Information Section
 Fox Alignment Service Co.
 Fox Company
 Francitas Gas Company
 Frank Brothers
 Sol Frank Company
 Franklin Life Insurance Co.

Franklin Stores Corporation
 Barney Franza Insurance Agency
 Mr. Alexander Fraser
 Fraser, Wiggins, Collins & Steckly
 Mr. William Charles Fraser
 Fredrick's Beauty Salon's
 Freeborn-Hughes Millwork, Inc.
 Freeman Decorating Company
 Freeman Printing Co.
 French Furniture & Cabinet Shop
 Friden, Inc.
 Friedrich Finance Co.
 Friedrich Refrigerators, Inc.
 Mr. Milton A. Friedrich
 Frito-Lay, Inc.
 Mr. James W. Frizzell, Deputy Director
 Frost Brothers
 Frost National Bank
 Fuller Brush Company
 Fuller Travel Agency
 Mr. Creston H. Funk
 Funk, Hobbs & Hart, Inc.

— G —

G.G.G. Incorporated
 Mr. James M. Gaines
 Galindo Realty Company
 Gallagher Ranch
 Mr. Edward Galt
 Mr. Harvey F. Garbrecht, Realtor
 Mr. Paul L. Garcia, Architect
 Mr. Peter C. Garcia
 Richard Garcia, M.D.
 Bernard Gardner, Inc.
 A. W. Gardner Company
 Garmac Sewing Mch. & Appliances
 Garrett Bros.
 Garrett Corporation
 Gary Aircraft Corp.
 Gary Pools, Inc.
 Garza's Boot Store
 Garza Custom Tailors
 Mr. Alfonso J. Garza, C.P.A.
 Garza Finance Company
 Gas Utilities Products Co.
 Gaskill-Miller Corp.
 Mr. Boyce Gaskin
 Terrell F. Gates, Principal
 Gaylord Container Division
 Gebhardt Mexican Foods, Company
 Gehrels & Heil
 Gen-Aero, Inc.
 General American Life Insurance Co.
 General Business Service
 General Cable Corporation
 General Dynamics Corp.
 General Hotel Supply Co.
 General Insurance Agency
 General Ionics of San Antonio, Inc.
 General Motors Acceptance Corp.
 General Motors Parts Div.
 General Oldsmobile Co.
 General Supply Co., Inc.
 General Tire Services
 Georgia-Pacific Corp.
 Mr. M. J. Gerhardt
 Gerodetti Construction Co.
 Gifts Unusual
 Gildemeisters'
 Mr. John P. Giles
 Richard Gill Companies
 Gillespie Ford

Gilliland, McNeel & Garwood
 Gillis-Hood Security Warehouses, Inc.
 Girard Machinery & Supply Co.
 Gittinger Agency
 The Gittinger Company
 Gladwin Paint Company
 J. & L. Glasberg
 Mr. Donald C. Glass
 Glasser's Art Shop
 Glasstov Cafe-Hotel Supply
 Glazer's Wholesale Drug Co., Inc.
 Glenn Advertising, Inc.
 Glenn Publishing Co.
 Dr. Julius Glick
 Globe Finance Company
 Glodt Flowers
 Mr. Herman Glosserman
 Goas' Tamale Factory
 Newt Godfree Chevrolet, Inc.
 Jack Goebel Construction Co.
 Mr. Arthur E. Goerges
 Julian Gold, Inc.
 Golden Derrick Restaurant
 The Golden Stallion
 Golden West Oil Co.
 Mr. Eli Goldstein
 Mr. Milton Goldstein
 Goldthwaites of Texas, Inc.
 Mr. Raul A. Gomez
 Gonzales Bros.—Produce
 Efraim A. Gonzalez, Jr., M.D.
 Mr. Gilbert G. Gonzalez
 The Hon. Henry B. Gonzalez
 H. N. Gonzalez, M.D.
 J. B. Gonzalez, M.D.
 Gonzalez Produce
 J. E. Goodnight, M.D.
 Goodstein and Semaan
 Goodwill Industries of San Antonio
 Walter Goodwin Associates
 Drs. Goron & Gordon
 Gordon's Jewelry Co.
 Gordon Printing Co.
 Gorman Drilling Co.
 Paul L. Gorsuch, M.D.
 Lytle W. Goslin & Co.
 Dr. R. F. Gossett
 Government Employees Credit Union
 Government Personnel Mutual
 Life Ins. Co.
 Grace Lutheran Hospital
 Graham Paper Company
 Graham Process Displays
 Mrs. Carolyn Graham
 Granada Inn
 Grand Lodge Order of the Sons of
 Herman
 Alexander Grant & Company
 Mr. James V. Graves
 Graves Texaco Station
 Graybar Electric Co., Inc.
 Grayson's
 Great American Reserve Insurance Co.
 Great Southern Life Insurance Co.
 Great State Finance
 Great Western Loan & Trust Co.
 Greater S. A. Safety Council
 Billy Greaves Insurance Agency
 Dr. Nelson Greeman
 Mr. Hubert W. Green, Jr.
 Green Light Company

Maj. Gen. C. B. Greene, Jr.
 Mr. Marvin E. Greer, Principal
 Sam J. Greer, Jr., M.D.
 Gilbert C. Gremmel, M.D.
 Grey Moss Inn
 Robert W. Griffin, M.D.
 Griffin Piano Co.
 Mr. Ben M. Griffith
 Earl Griffith Insurance
 Grimm's Garden Center
 Groce and Hebdon
 The Groos National Bank
 Grothaus & Polk, Insurance Managers
 Mr. Marcel B. Grothues
 Group Hospital Service, Inc.
 Guadalupana Drug Store
 Guadalupe Industrial Supply Co.
 Guadalupe Lumber Company
 J. Anthony Guajardo, Attorney
 Guarantee Plumbing & Air Cond., Inc.
 Guarantee Shoe Company
 Guaranty Abstract & Title Company
 Guaranty Federal Savings & Loan
 Guardian Abstract & Title Company
 Guardian Power Cleaning
 Mr. Lou Gueringer, III
 Gueringer-Stahl Insurance Agency
 Guess Towel Supply, Inc.
 Gugenheim-Goldsmith Company
 Guido Erection Co., Inc.
 Guido Lumber Company, Inc.
 Gulf-Mart
 Gulf Advertising Company
 Gulf Oil Corporation
 Gulf Swimming Pool Equipment Co.
 Gulledge & Gulledge Insurance

Gunn-Betts Oldsmobile, Inc.
 Gunter Hotel Corporation
 Gunter Properties, Inc.
 Robert L. Guyler Construction Co.

— H —

H. E. B. Food Stores
 H & R Block Company
 H.R.M., Inc.
 Haack Industrial Photography
 Haak Typewriter Company
 Mr. C. C. Haecker
 D. W. Haering & Company, Inc.
 The Haggard Company
 Haggard, Hans & Groves, Inc.
 Haile & Haile Insurance
 Hall Sprinkler of San Antonio
 Mr. W. C. Hall
 R. L. Ham & E. D. Goza, Realtors
 Hamby's Dairy Queens
 Hamilton Engineering
 B. M. Hammond Co., Inc.
 Hamner Provision Co.
 Handy Andy Stores, Inc.
 H. C. "Hank" Insurance
 Mr. William F. Hanke
 Mr. Ranile R. Hanks
 Hanley-Wood, Inc.
 Harding & Company
 Mr. Ken Hardy
 R. C. Hardy, M.D.
 Henry P. Hare, Jr., M.D.
 Mr. Norton Hargis Garage
 Harkness Pipe Shop
 Harlandale State Bank
 Harmony Hills Nursery
 Harrall Foods Co.

D. B. Harrell Company
 Riley Harris Electric Co.
 Harris System Termite Co.
 Mr. William T. Harris
 Mr. Louis E. Hart
 Mrs. Margaret S. Hartley
 Drs. Hartman, Hills & Sammis
 Mr. James P. Hartzheim, CPA
 Harvey Advertising Company
 Mr. Otto R. Harvey
 Harwell & McCombs, Inc.
 M. J. Harwood Co.
 Mr. Jim Hasslocher
 Mr. W. B. "Bill" Hauck
 Haymore-Braleay Insurance Agency
 John P. Heaney, M.D.
 W. H. Heck, M.D.
 Heffernan Supply Co.
 Otto H. Hegemann
 M. Heifetz Co., Inc.
 Pete Heilbron & Company
 Mr. Henry F. Hein
 Dr. Lewis M. Helfer
 Heli-Cab of Texas
 Mr. James H. Helland
 John W. Helton, D.D.S.
 Frank's, Inc.
 Latimer Hemmi Insurance
 Mr. Robert S. Hemmick, C.L.U.
 Hemphill-McCombs Ford
 Henderson's Office Supply
 George W. Henry Claims Company
 Herder Truck Lines
 Gladys Hendrix Shop
 John B. Herdy Mfg. Co.
 Heritage Insurance Managers



Casa Rio

MEXICAN FOOD & STEAKS

Catering in the Old Mexico atmosphere on the beautiful patio at the bank of the winding San Antonio River. 100 W. Commerce. 1/2 block from Joske's, est. 1946.

A. F. BEYER-JOHNSON SMITH

Owners & Operators

DEPENDABLE

PRINTING & WRAPPING

PAPER

FOR ALL REQUIREMENTS

*If It Is Made of Paper
 We Have It.*

**CENTURY
 PAPERS INC.**

1231 WEST MARTIN ST.

SAN ANTONIO, TEXAS

CApitol 5-2881

Bexar County National Bank

of
San Antonio



*Large enough to serve
you—Small enough
to know you.*



Member FDIC



325 N. St. Mary's

CA 7-8271

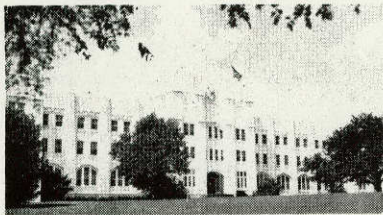

TEXAS MILITARY INSTITUTE

AN EPISCOPAL SCHOOL

Grades 8 Through 12
Coed Summer School—7-12

For Catalog or Appointment

TEL. TA 6-8636

800 COLLEGE BLVD.
SAN ANTONIO, TEXAS

Larry Herman
Hertzberg Jewelry Company
John Herweck, Inc.
Hesson & May, A.I.A. Architects
Heusinger Hardware Co.
Hewlett & Packard
Heyland's Pharmacy
Hicks Company, Inc.
Mrs. Lois M. High
Highland Animal Hospital
Highland Floor
Highland Hills Pharmacy
Highland Park State Bank
Highland Service Center
Mr. G. Howell Hight
Alfred H. Hill, M.D.
Mr. Ed H. Hill, Deputy Director
F. Norman Hill
Mazie Sale Hill Realtors
Hill Country Waterworks Co.
Hill Top Garage & Dance Hall
Hillcrest Drug
Robert L. M. Hilliard, M. D.
Hillman Oil Co.
Hilton Clothiers
Mr. James L. Hime
Hinton Gulf Service Station
Mr. George C. Hixon
Hobart-Dayton Sales Agency
Hobbs Trailer Co.
L. Fred Hoey & Co.
Hofmann Paint & Wallpaper Co.
Mr. Donald H. Hogan
Hogan Mechanical, Inc.
Dr. Thomas F. Hogan, Jr.
Dr. T. F. Hogan, Sr.
Hohenberger-Collins Co.
Hohman Auto Electric Co.
Holiday Hill Stone Products
Holiday Hills Resort
Holiday Homes
Holiday Inn of San Antonio #1
Holiday Inn of San Antonio #2
Holiday Southwest
R. H. Holland Company
Holland Equipment Co.
Mr. Jerry R. Holleman
Dr. James P. Hollers
Mr. Jack C. Hollimon
Holmes, Raquet & Harris
Mr. Wm. K. Holt
Holt Machinery Co.
Home Fund, Inc.
D. J. Honigblum Co., Inc.
Hooker Electric Co.
Harry Hooker Construction Co.
Hoover Air Service, Inc.
Mr. Alvin C. Hope
Hope Medical Supply
Hoppstetter Coffee Company
Horizon Airport, Inc.
Horizon Communications
Geo. A. Hormel & Company
Dr. Henry R. Hoskins
House of Kilian
House of Todd
Household Finance Corp.
Household Furniture Company
Houston Ranch
Houston & Thompson, Attorneys
The Dee Howard Company

Howard's Frame Shop
Howell Refining Company
Mr. Edw. S. Huddleston
Mr. Ed B. Hudson, Jr.
Huffaker's, Inc.
Drs. Hulse, Sawtelle, Nadig & Wolff
Humble Oil & Refining Co.
The Hunter Company
Hunter-Hayes Elevator Company
Col. William H. Huntley, Jr.
A. F. Husk Conoco
Hutcheson Meats
Hutchins Brothers
E. F. Hutton & Co., Inc.

— I —

Imperial Loan & Jewelry Co.
Incarnate Word College
Industrial Disposal Service
Industrial Equipment Company
Industrial Radio Company
Ingenio Oil Co.
Mr. Robert P. Ingraham
Ingram Equipment Co.
Insurance Company of North America
Inter-Continental Motors Corp.
International Aerial Mapping Co.
International Bookkeeping Co.
International Business Machines Corp.
International Harvester Company
International, Inc.
Int'l. Medical Assembly of S.W. Texas
International Motors
International Tool & Mfg. Company
Interstate Circuit, Inc.
Investamerica Corporation
Investors Diversified Service
I-T-E Circuit Breaker Company
Ives Phillips 66 Station
Marvin Ivy Motors

— J —

J. B. Manufacturing Co.
JJ Homes
M. Jacks Fire & Safety Equip. Co.
Mr. R. W. Jackson, C.L.U.
Jackson-Williams Co., Inc.
Newton W. Jackson Company
General Electric Credit Corp.
Al Jacobson Realty Company
Jahn Dental Supply Co.
Mr. Charles A. James
E. H. "Cotton" Jaroszewski, Inc.
Mr. Lloyd Jary, Jr.
Jax Beer Co. of San Antonio, Inc.
Jaybar Development Company
Jefferson Mortgage Co.
Jefferson Pharmacy
Jefferson State Bank
Jefferson Village Stores, Inc.
Jene Tall Shop
Mr. Everett J. Jennings
A. T. Jergins & Sons, Ltd.
Jesse & Chandler
Jewel Foliage Co.
Jiffy Tool Co.
Jimenez Sausage Company
Jim's Villa Roma Restaurant
Mr. Joe W. Joeris
Mr. Oliver R. Johns, Deputy Director
Paul E. Johnson, M.D.
Johnson Beauty School
Johnson Equipment Co.

Johnsons Cake Shop
 Ted Johnson, M.D.
 Carl Wright Johnson, Law Offices
 Mr. Chester H. Johnson
 Mr. Dick Jones
 Drs. Jones, Elmendorf, Denneth,
 Griffin & Ler
 Mr. Cecil Jones
 The Rt. Rev. Everett H. Jones
 Bob Jones—Realtor-Insuror
 George W. Jones, M.D.
 Frank Jones Insurance Agency
 J. C. Jones Paint Warehouse
 Dr. L. Bonham Jones
 Mr. Lee Jones, L.L.B.
 Jordan Motor Company
 Jorrie Furniture Co.
 Josef's University Club
 Joseph's
 Joske's of Texas
 Joykist Candy Company
 Jud Plumbing & Heating Co., Inc.
 R. W. Judd, D.D.S.
 Judson's Candies, Inc.
 Mr. Stanley V. Juncal
 The Junction
 June's Letter Shop
 Jupe Lumber Company
 Glenn Justice Mortgage Company, Inc.
 Juvenile Manufacturing Company, Inc.

— K —

KBAT Radio Station
 KBER Radio Station
 KCOR Radio Station
 KTSA Radio Station
 KUKA Radio Station
 K-D Construction Company
 KEEZ Radio Station
 KITE Broadcasting Company
 K L.M. Steel Products Company
 KLRN-TV
 KONO-Radio Station
 KONO-TV
 K. O. Steel Castings, Inc.
 KWEX-TV
 Morris H. Kaliff & Son
 Kallison Properties
 Kampmann, Kampmann & Church
 Karam's Tamale & Tortilla Co.
 Karotkin Furniture Company
 Karren Lumber Company
 Mr. Paul V. Kasarjian
 Mr. Alvin C. Kassner
 Sid Katz, Inc.
 Kaufman's, Inc.
 Keebler Company
 Mrs. V. J. Keefe
 Mr. Jim Keeter
 AAMCO Transmissions
 Morris Kelfer & Son
 Mr. Bert Kelfer
 Kel-Lac Uniforms, Inc.
 Mr. Harold W. Keller, Realtor
 Kelley's Real Estate
 Mr. Harlan Kelly
 Mr. William M. Kelly
 Kelly Construction Co.
 Kelly Field National Bank
 Kelly Girl Service, Inc.
 Kelly Observer
 Kelly-Scherrer Flower Shop

Kelso, Locke & King
 Mr. Patrick J. Kennedy
 Kentucky Fried Chicken
 Kerr Air Conditioning
 Mr. R. K. Kerr, Branch Manager
 L. D. Kerr & Co.
 Kerrville Bus Company
 C. H. Ketchum Co.
 Keuffel & Esser Company
 Keystone School
 Kiddie City
 Killian-House Company
 Kimco, Inc.
 Mr. Gilbert E. Kinder
 Mr. C. Gordon King
 King, Hahn Small & Batto
 Mr. Douglass W. King Company
 Dr. Stephen C. King
 S. E. King A.S.L.A., Landscape Archt.
 Mr. Tom H. King
 Kingston Manufacturing Comapny
 Kirby Co. of San Antonio
 Mr. Oran G. Kirkpatrick
 Kittrell Realty
 Theo Klecka, M.D.
 M. Kline & Company
 Paul Klinger, M.D.
 The Roy Klossner Company
 J. J. Knaupp, Real Estate
 Butler L. Knight
 Knowlton's Creamery
 Knox Glass, Inc.
 Koelwhit Sheet Metal Corporation
 Leon C. Kopecky, M.D.
 Dr. Joseph Kopecky
 Dr. J. Willis Kopecky
 Kopp & Arnold Inc.
 Kotzebue Distributing Co.
 Kraft Foods Co.
 Krause Electric Comapny, Inc.
 S. S. Kresge Company
 S. H. Kress & Company
 Kriss Colorplate Engraving
 Dr. Paul C. Kromer, D.D.S.
 Gen. Walter Krueger
 Mr. Ben J. Krueger
 Krus-Forestier Corp.
 Kuntz Lumber Co.
 Kunz Construction Co.
 Kup Electric Company
 Kwik-N-Neat, Inc.
 W. A. Kyle Co.

— L —

L C Vending
 Labatt Company
 Lacey-Hargis Business Forms
 Lachappelle Electric Co.
 Lachman-Rose Co.
 Lackland AFB Commander
 Lackland National Bank
 Lackland Federal Credit Union
 Laden Pools, Inc.
 Wm. H. La Dew, Inc.
 La Feria Department Store
 La Fonda
 La Fuente Mexican Restaurant
 Lake Courts
 La Louisiane
 Howard E. Lancaster, Jr., M.D.
 H. C. Lancaster Construction Co.
 Lande Studio

YELLOW CAB

The Thinking Man
 Rides a Yellow Cab

CA 7-4242



CHECKER CAB

Don't Say Taxicab
 Say — Checker Cab

CA 2-2151



**ALL CABS ARE
 AIR CONDITIONED**

WHITE STAR



*For the Best in Luxurious
 Dry Cleaning and
 Laundry*



**530 San Pedro
 CA 6-5381**

The Landing
 Landsman Realty Company
 Lang, Byrd, Cress, Landon &
 Oppenheimer
 Paul R. Langelier, M.D.
 Langhammer-Fincke-Hall, Inc.
 Gil Langholz & Assoc.
 O. H. Lanier
 The Lanier Company
 La Paloma
 La Paloma Del Rio
 La Posada Motor Hotel
 La Sirena
 Las Palmas Merchants Ass'n.
 Lasso Western Wear, Inc.
 Laurel Cleaners
 Laurel Heights Pharmacy
 Laurelwood Medical Hospital
 Lauterstein's
 H. T. Lawler & Son, Inc.
 Lebo Glass Co.
 Ed Lee Trailer Mart
 Jack B. Lee, M.D.
 Quincy Lee Homes
 Robert E. Lee Hotel
 Lee Way Motor Freight, Inc.
 Dr. C. F. Lehmann
 Lehr Brothers
 Mr. Fred Lehr
 LeLaurin, Chamberlin & Guenther
 Lenny's, Inc.
 Lentz-Linden Co.
 Lentz, Newton & Co.
 Leon Sand and Gravel Co.
 Leonard's Colonial Shoppe
 Robert H. LePere, M.D.

LeRoy W. Smith, CLU
 Frank's, Inc.—Store #1
 H. B. Lesesne and Co.
 Mr. Roy F. Leslie, Jr.
 Bishop Stephen A. Leven
 Mrs. Frances Levenson
 Levinson Restaurant Supply Co., Inc.
 Levy & Levy & Lefton Insurance
 M. D. Levy, M.D.
 H. W. Lewis Equipment Company
 Lewis & Montag
 Liberto Specialty Company
 Liberty Mills
 Liberty Mutual Insurance Co.
 Lichtenstein & Rosow
 Lien Chemical Co. of San Antonio
 Life Circulation Co., Inc.
 Lifetime Aluminum, Inc.
 Lighthouse Motel
 Lt. General Laurence J. Lincoln
 Mr. Luke Lindsey
 Lindsey Garage
 Lindsey & Nusom, Insurance Adj.
 Litho Press, Inc.
 Little Red Barn, Inc.
 Little Rhein Steakhouse
 Mr. W. F. Littleton, Jr.
 George B. Livesay, M.D.
 William E. Locke, M.D.
 Lockheed Aircraft
 Lodde Typewriter Company
 C. A. Logeman Company
 Mr. Clarence W. Lokey
 Lone Star Brewing Company
 Lone Star Company
 Lone Star Ice & Food Stores

Lone Star Producing Company
 Lone Star Seed Co.
 Longhorn Paint Company
 Longhorn Portland Cement Company
 Longhorn Specialty Co.
 Long's Meat Market
 Loop 13 Veterinary Hospital
 Loper Mortgage Co.
 Mr. Jesse M. Lopez, Jr.
 Porter Loring Mortuary
 Mr. Earl Lott, Jr.
 Lotus Mfg. Company
 Mr. Hardy Loudermilk
 B. Louie & Associates
 Louie Specialty Works, Inc.
 Loyd Electric Company, Inc.
 Luby's Cafeteria
 Mr. Joe Lucchese
 Lucchese Boot Co.
 The Most Rev. Robert E. Lucey
 Senator George Luckey
 Dr. H. P. Lundblade
 Lux Artificial Limb Company
 Merrill Lynch, Pierce, Fenner
 & Smith
 Bill Lyons Company
 — Mc —
 Thom McAn Shoe Store
 Jack McCaleb Insurance
 Mr. A. D. McCall, Jr.
 Tom McCall & Associates
 McCarley Company
 Mr. Ralph J. McCartney
 Mr. James T. McCarty, CPA
 Mr. Robert S. McClane
 McLaugherty Funeral Chapels

**BUY
 RENT^{OR} LEASE**

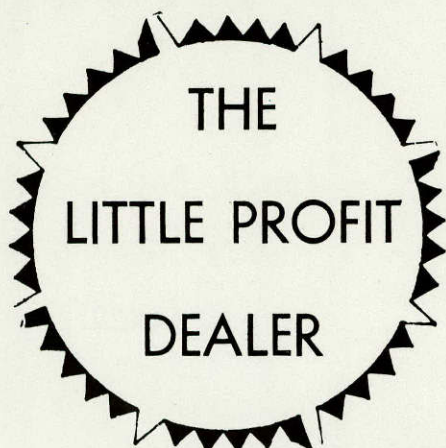

Jordan 24 Hour Service **Ford INC.**

CA 7-1311

ST. MARY'S ST.

Jerry Holleman

Labor Relations Consultant

— — — — —
**LABOR RELATIONS
 WAGE AND HOUR APPLICATIONS
 EMPLOYMENT PRACTICES**
 — — — — —

213 HONEYSUCKLE LANE

SAN ANTONIO, TEXAS

512 — DI 4-6226

Asher R. McComb, M.D.
 Mr. G. S. McCreless
 G. S. McCreless Insurance Agency
 McCreless Shopping City
 David McCullough, M.D.
 M. W. McCurdy, M.D.
 John B. McDaniel, Jr.
 Mr. Harvey McDonald
 McDonough Brothers, Inc.
 McDougal-Carnahan
 McDougal's Hydrogas Company
 McDougal's Laundry & Cleaners
 J. Robert McFarlane, Jr., M.D.
 Mr. J. L. McFarlin
 Mr. Harold L. McFerren
 McGown, McClanahan & Hamner
 Mr. B. B. McGimsey
 McInroy Refrigeration Co., Inc.
 McKenzie Construction Co.
 McKesson & Robbins
 McKesson & Robbins Chem. Div.
 Mr. W. C. "Sonny" McLaughlin
 Mrs. Marrs McLean
 McLernon Associates
 David T. McMahan, Jr., M.D.
 Mr. I. A. McNab
 McNamara Vans & Warehouses, Inc.
 McNeel Jewelry Company
 Jess McNeel Machinery Corp.
 McNeel Travel Agency
 Mr. R. A. McNees
 J. Paul McNeill, M.D.

— M —

MBC Inc. One Hour Martinizing
 M & M Marble Company
 M & M Sales Company

Mr. B Ties
 Mr. M Food Stores
 Charles C. Madden Co.
 Maddox Mattress Co.
 Lt. Gen. Sam Maddux, Jr.
 Mahone Roofing & Sheet Metal Co.
 Mail-A-Mat, Inc.
 Main Bank & Trust
 Main Linen Service, Inc.
 Main Savings Assn.
 Male Call, Inc.
 Mr. Pat Maloney
 John Mangum Company
 Manhattan Cafe, Inc.
 Manila Cafe
 Joe Rainey Manion & Co.
 Joe E. Mann Agency
 Mr. I. L. Mann
 Manpower, Inc.
 Mr. Frank Manupelli
 Maples Poultry Farm
 Gen. Tom E. Marchbanks, Jr.,
 Hy Marcus, Men's & Boys' Wear
 Marfin & Cobb
 Marco Filters, Inc.
 Dr. B. B. Markette
 Mr. Paul R. Markey
 Marmon & Mok Associates
 Mars Plumbing Supply
 Martin Bakery
 Martin & Biediger, Inc.
 Martin Lumber Company
 Mr. W. B. Martin, Jr.
 Mr. Brooks Martin
 Martin Linen Supply Company
 Frank M. Martin, M.D.

Mr. James N. Martin
 Roy L. Martin & Associates
 Mr. Rex Martin
 B. Martinez Sons Company, Inc.
 Max Martinez Funeral Home
 The Marvel Manufacturing Co.
 C. W. Marvin Co.
 Mary Carter Paint Stores
 Mr. Homer Mason, Jr.
 Donald H. Masters, D.D.S.
 Masterspound, Inc.
 Mr. William Matera
 Matera Paper Company
 Mr. Arthur Mathis, Jr.
 Mathis & Ramsey
 Mr. Barney T. Matteson
 Mr. Homer M. Matthews
 Matthews, Nowlin, Macfarlane &
 Barrett
 Matthews Electronics
 Drs. J. Matthews & F. Weixle
 Maverick-Clarke
 Ernest A. Maxwell, M.D.
 Fred May Contractor, Inc.
 The Mayans
 Mayfair Apartments
 Mayfield Music Co.
 I. Meador and Son
 Dr. Orvis E. Meador, Jr., D.D.S.
 M. A. Means, M.D.
 Medical Arts Building
 Medical Professional Bldg.
 Meggs Barbecue
 Max Melcher Specialty Co.
 Mr. E. Lyle Mellenbrush, Sr.
 Melton Provision Company

MERRY CAMERA SERVICE

"Serving San Antonio 17 Years"

**We Service All Makes
FACTORY WARRANTY STATION
COMPLETE SERVICE ON
ALL FINE CAMERAS**

**OUR BEST RECOMMENDATION—
6000 HAPPY CUSTOMERS EACH YEAR**

FOR PROMPT SERVICE

**DIAL PE5-7412
1504 FREDERICKSBURG**

*Specializing
in
Excellence
in a
Liberal Arts College*



**Our Lady of the
Lake College**

411 S. W. 24th Street
San Antonio, Texas 78207
A.C. 512 434-7255

3820 San Pedro

AT OLMOS DRIVE

PE 6-1551

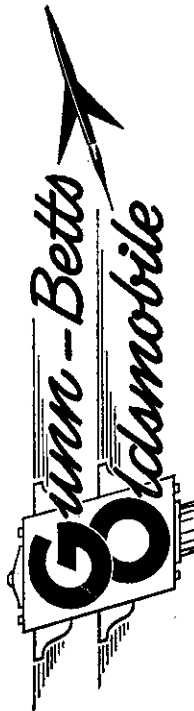

3820 SAN PEDRO at Olmos Drive

PE 6-1551

Memorial Medical Hospital
Leo Mendlovitz Men's & Boy's Wear
Menger Hotel
Mercantile Bank & Trust
Merchants Delivery Service
Merchants Fast Motor Lines
Merchants Greeter Service
Merchants Ice & Cold Storage Co.
Merchants Transfer & Storage Co.
Mr. Travis C. Meredith
Jerry Merritt, D.D.S.
Merry Camera Service
Mestena Oil and Gas Company
Metal Goods Corporation
Metropolitan Life Insurance
Metzger Dairy of San Antonio
Mexicana Airlines
Mexi-Teria
Meyer Machine Company
Maxwell Meyers, Inc.
Mibar Distributors, Inc.
Mr. Calvin Michelson—Oil-Investments
Midas Muffler Shops
Midcap Bearing Service
Mid-Texas Telephone Co.
Mid-West Supply Co.
Milam Building
Milam Bldg. Garage
Milam Drilling Company
Milam Finance Corporation
Milam-Freeman Co., Inc.
Major General Conn L. Milburn, Jr.
Military Models of Texas
Military Service Company
David Miller Enterprises
Miller Curtain Co., Inc.
Mr. Oscar E. Miller
Lee Miller Enterprises
David Mills, Inc.
James L. Mims, Jr., M.D.
Dr. Merton M. Winter
Mireles Mexican Products
Mission Burial Park
Mission Chevrolet, Inc.
Mission City Bank
Mission Concrete Pipe Co.
Mission Electric Supply, Inc.
Mission Jewelry Co.
Mission Pharmacal Company
Mission Plumbing & Heating Co.
Mission Tile Company
Mission Trailer Sales
Missouri-Kansas-Texas Lines
Missouri Pacific Railroad Co.
Mister Rivas Studio
Mitchell-Pfennig & Pianta, Inc.
O. R. Mitchell Motors
Mr. G. W. Mitchell
Mi Tierra Cafe & Bakery
Mobil Oil Corporation
Model Industrial Uniform Service
Model Radio #2
Modern Paint Co.
Modern Pharmacy #1
Monarch Paper Company
Mon Chong Food Store
Moncrief-Lenoir Mfg. Co.
A. J. Monier & Co.
Monterrey Iron & Metal Co.
C. Montgomery Construction Co.
Montgomery Ward & Co.

Dr. William C. Montgomery
Monty's, Inc.
Moore Business Forms, Inc.
Drs. Moore, Jacob, Mani, Lowry
& Brierty
W. A. Moore Engineering Co.
Moore Plastics
Charles Moore Texaco
William S. Moore, M.D.
Lewis J. Moorman, Jr.
Max Morales, M.D.
More Natural Foods
Morgan Tours, Inc.
R. Gordon Morgan, D.D.S.
Mr. Jack P. Morris
Morrie Lumber Co.
Mr. Robert S. Morris
General Electric Co.
Mr. Lucian L. Morrison
Mr. G. A. Morriss
Morriss, Morriss, Boatwright & Lewis
Mortgage Investment Corp.
Mosel & Terrell Plumbing Co.
Mosher Steel Company
Motor Imports, Inc.
Motor Parts Depot, Inc.
Motor Truck Sales Company
Moursund, Ball and Young
Mueller & Wilson, Inc.
E. L. Mueller, M.D.
Mueller Printing Co.
Jack Mullen
Munguia Printers, Inc.
Munn Trailer Mart
Drs. Munslow & Price
Murphy, Malone & Green, Inc.
Murray Enco Station
Mr. Joe Musgrave
Musicians Society of San Antonio
George A. Musselman—Oil Operator
Mr. R. C. Mussey, Deputy Director
Mutual Benefit Life Insurance Co.
Mutual Distributing Co.
— N —
NBC Parking
N.C.O. Association
N. W. B. Foundation Co.
Claude L. Nabers, D.D.S.
Naple Famous Italian Food
National Auto Loans, Inc.
National Bank of Commerce of S.A.
National Bank of Fort Sam Houston
National Biscuit Company
National Cash Register Co.
National Decorators, Inc.
National Furniture Co.
National Health Agencies
National, Incorporated
National Linen Service
National Printing & Stationery Co., Inc.
National Protective Systems
National Shirt Shops
National Welding Supply Co.
Mr. Kenneth Nations
Nation Wide Employment Service
Nationwide Papers
Natural Bridge Caverns, Inc.
Navarro Moccasin Mfg. Company
Nayak Aviation Corp.
Naylor Realty
Naylor's Trophy Room

Mr. Leslie R. Neal, Sr.
 Leslie Neal & Sons, Inc.
 William Negley, Builder
 Mr. William T. Neill
 Neisner Brothers, Inc.
 Nelson Brokerage Company
 Mr. Strauder C. Nelson
 Neugebauer Insurance Agency
 Neuman Distributing Co.
 Newell Salvage Co.
 New England Mutual Life Ins. Co.
 Mr. Jack J. Newman
 Newman Bros. Drilling Co.
 New Moore Bldg.
 New Neighbors League, Inc.
 Newland, Inc.
 New York Life Insurance Co.
 D. Ford Nielson, D.D.S.
 The Night Hawk
 Richard E. Nitschke, M.D.
 Nix Clinical Laboratory
 Nix Hospital X-Ray Laboratory
 Nix Maternity Shops
 Nix Professional Bldg. Corp.
 Nix Trailer Sales, Inc.
 Drs. J. W. Nixon, Sr. & Jr.
 F. W. Noble, D.D.S.
 Nogalitos Lumber Company
 Nolan & Johnson
 Noonan and Krocker
 Nordhaus Frozen Foods Company
 Norrick Brothers, Inc.
 Norris & Elliott-Southwest, Inc.
 Norris Gulf Station
 North American Homes, Inc.
 North American Rockwell Corporation
 North East Animal Hospital
 Northeast National Bank
 North Lane TV & Radio Center
 North Loop Volkswagen, Inc.
 Northrop Corporation
 Northside Bldg. Materials Co.
 Northside Opticians
 Northsider Recorder
 The Northside State Bank
 North Star Dodge
 North Star Mall, Inc.
 North View Tower Apartments
 Northwood Enco Service Station
 Nowotny's Taxidermy
 F. A. Nunnally Co.
 Mr. George L. Nyfeler, Jr.

— O —

Oak Farms Dairies
 Oak Hills Bowling Lanes, Inc.
 Oak Hills Country Club
 Oak Hills Texaco Service Sta.
 Oak Motor Lodge
 Oak Park Drugs
 O'Brien Insurance Service
 William Ochse & Associates
 L. R. O'Donnell
 O-Henry House
 James D. O'Keefe, M.D.
 O'Krent Floor Covering Corp.
 Richard H. Olifather, D.D.S.
 Old Trail Drivers Assn. of Texas
 Mr. Jose F. Olivares
 Mr. R. R. Olivares
 Oliver & Oliver
 Olivetti Underwood Corp.

Olmos Building Materials Co.
 Olmos Equipment Company
 Olmos Home Builders, Inc.
 Olmos Lumber Company
 Olmos Music Co.
 Olmos Park Cleaners
 Olmos Pharmacy
 Olmos Radio TV Sales & Service
 Mr. George A. Olson
 Robert E. Olson Co., Inc.
 Col. Harry Olson
 Drs. O'Neill, Thaggard & Weisner
 Mr. Alexander J. Oppenheimer
 D. & A. Oppenheimer
 Mr. Jesse A. Oppenheimer
 Orco, Inc.
 Orkin Exterminating Company
 Charles Orsinger Buick Co.
 Orts Construction Company
 Mr. W. B. Osborn, Jr.
 Otis Elevator Company
 A. H. Otterstetter
 Our Lady of The Lake College
 Owens-Corning Fiberglas Corp.
 Owens-Illinois Glass Co.
 Ross Owens, M.D.
 Owl Cleaners & Dyers
 Owl Radiator Works

— P —

Pace Foods Company
 Pacific Finance Corporation
 Pak-Mor Mfg. Co.
 Padgett and Padgett
 Louis Paletta Imported Fine Foods
 L. B. Palmer & Sons
 Pan American National Bank
 Pan-American Restaurant
 Pan American World Airways
 F. C. Pannill, Jr., M.D.
 Pape-Dawson, Consulting Engineers
 Paraphernalia, Inc.
 Park Plaza Motel
 Park South Lulac, Inc.
 Parkins, Inc.
 Jerome G. Parma, D.D.S.
 Mr. Thurmond C. Parr, Jr., C.P.A.
 William E. Parrish, Architect
 Dr. Jack M. Partain
 Mr. Sam B. Paschal
 Mrs. B. H. Passmore
 Maj. Lionel V. Patenaude
 Patio Cover Outlet
 The Patrician Movement
 M. F. Patterson Dental Supply Co.
 Mr. R. W. Patton, Realtor
 Patt's Drug Store
 Mr. C. W. Pauli, Jr.
 Paul's Service Center
 L. S. Pawkett & Company
 Pay-Less Beverage Stores
 Pay-Less Drug Stores
 Payne Letter Shop
 Mr. John Peace
 Mr. Joe A. Peacock
 Peacock Military Academy
 Pearce Equipment
 Pearl Brewing Co.
 Pearl Beer Distributor, Inc.
 Mr. Buel E. Pearson
 Peat, Marwick, Mitchell & Co.
 Pecan Valley Properties, Inc.

J. C. JONES PAINT WAREHOUSE

Distributors of

Olympic Stains and O'Brien Paints

Manufacturer's Representative of

San Jacinto Paint Mfg. Co. and Gilford Vinyl Wallcovering

1414 FREDERICKSBURG ROAD

PE 6-1539

CLAMPITT PAPER COMPANY

—●—
Dallas/Houston

Fort Worth/San Antonio

—●—

Exclusive Distributor:

- HOPPER PAPERS
- MEAD PAPERS
- SIMPSON-LEE PAPERS
- WHITING-PLOVER
PAPERS
- SCOTT PRINTING
PAPERS

—●—
402 KRAFT

CA 6-1321

Peerless Equipment Co.
Pena & Brown
Penland Distributors, Inc.
The Penn Mutual Life Ins. Co.
Penner's Clothing Store
J. C. Penney Co., Inc.
Pepsi-Cola Bottling Company of S.A.
Perry & Savage
Mr. J. W. Perry
Perry Printing Company
Personality Plus
Pet Pantry
Mr. L. T. Peterson
Petroleum Center Corporation
Petty Geophysical Engineering Co.
Petty Laboratories, Inc.
Ray Petty
Arthur Pfeil, Smart Flowers
Fred E. Pflughaupt & Co., CPAs
Pharr Co. Realtors
Mr. Judson H. Phelps
Mr. Raymond Phelps, Jr.
Philco Distributors, Inc.
Claude M. Phillips, M.D.
Phillips Paper & Box Company
Phipps Plating Co.
Pico Fishing Lures
Pico-Laboratories
Pied Piper Exterminating Co.
Pig Stands Company, Inc.
Piggly-Wiggly Shop Rite Foods, Inc.
D. L. Pincus Company
Pioneer Casualty Company
Pioneer Flour Mills
Pipe Investment Company
Piper, Stiles & Ladd
John Pipes & Co.
William F. Pipes, M.D.
Dr. J. Lewis Pipkin
The Pitluk Group
Pitney-Bowes, Inc.
Mr. W. B. Calhoun, Jr.
Frank Pizzini
Playland Park Corp. of San Antonio
Plaza Paint & Body Shop
Plaza Parking Company
Poco Loco
Poe-Howell Construction Co., Inc.
Marshall "Shep" Pogue Builders
Pogue & Pogue
R. L. Polk & Company
Mr. Roy L. Pope
Pollock Paper Corporation
Polunsky's, Inc.
T. E. Poppe Auto Supply
Porter Poultry & Egg Co.
Posey Steel Products
Post Service Club Director
Potchermick's, Inc.
Dr. O. J. Potthast, M. D.
Col. B. S. Powars, D.D.S.
Powell & Roberts, Inc.
Mr. Tom L. Powell
Powell and Company
Power Brake Co.
Dan V. Pozza, C.P.A.
Prassel Construction Co.
Prassel Manufacturing Co.
Mr. Nat V. Prassel
Precision Mfg. Co.
Precisionaire of Texas, Inc.

DIET SHOP

**Complete Line
Health Foods
Natural Vitamins
Low Calory Canoy**

★

**Mail Orders
Filled**

★

**2714 McCullough
TA 2-0511**

CENTRAL FREIGHT LINES

★

**CONNECTING NORTH
AND SOUTH TEXAS**

★

W. C. Shaw, Mgr.

★

**P.O. BOX 246
CA 2-9111**

**Paper Mills Supplies -
All Grades -
Large Tonnages**

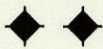

American Waste Paper Co., Inc.

**Export and Domestic
Shipments**

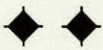

20 Years Experience in the
Mexican Markets



301 E. Cevallos St.
CA 6-6371
San Antonio, Texas

If someone
drips
ice cream
on your
suit while
you're visiting
the HemisFair®-

-who'll clean it?



of course!

Mr. William R. Preddy
Presa Frozen Food Lockers
Prescription Laboratory
Mr. Thomas A. Pressly, Jr., Architect
Preston Insurance Agency
Mr. Charles S. Price
Phil Price Company
Dr. James E. Pridgen
Priester-Mell Co., Inc.
Prince Dog & Cat Food Products
Princess Beauty Supply Co.
Producers Association of S.A., Inc.
Professional Credit Association
Professional Electrical Constructors
Professional Pharmacal Company, Inc.
Professional Services Co.
Progress Calendar Company
Progressive Drug Co.
Prompt Printers, Inc.
The Prudential Insurance Co.
Mr. Ike T. Pryor, Jr.
Col. Armin F. Puck
Dr. E. B. Pulliam
Purse & Company of San Antonio
Pyndus Steel Co., Inc.

— Q —

Quality Packing Company
Quality Printing Co.
Quality Products Mfg. Co.
Queen Candy Company of San Antonio
Dan M. Queen, M.D.
Mr. Dan J. uill, Postmaster
Quirk & Co.
Lt. Col. Charles A. Quist, Jr.

— R —

RMB, Inc. One Hour Martinizing
R & R Clothes
Dr. John E. Rabel
Raagas Gulf Station
Ra'Chell's Beauty Salon
Radicke Auto Supply
Radio & Television Parts Co.
Railway Express Agency
Rainbo Baking Company
Mr. W. R. Rainey
Ralston Purina Co.
Ramada Inn
Rambler Center, Inc.
Ranch Motel
Mr. Arthur C. Randol
Randolph Air Force Base, Commander
Randolph Blue Print Company
Randolph Field National Bank
Randolph Field Realty Co.
Mr. George C. Rangel
Rath Packing Company
Rauscher, Pierce & Company, Inc.
Mr. Billy R. Reagan
Realco Realtors
M. Recktor
Red Arrow Freight Lines, Inc.
Red Carpet, Inc.
Joe M. Redinger Construction Co.
F. Redondo & Co.
Red River Dave Real Estate
Reed Candle Co.
Judge Blair Reeves
Edward C. Reichardt Company
Jean Reile's Barbecue
Charles W. Reiley, D.D.S.
Reliance Steel & Aluminum Company

THE TROPHY HOUSE

INC.



★ SILVERWARE

★ PEWTER

★ CERAMICS

★ ENGRAVINGS

★ CUSTOM AWARDS

★ PLAQUES

Willis Monroe, Owner

TA 6-8618

3214 BROADWAY

SAN ANTONIO, TEXAS

Remington-Rand
 Ramy, Schiller & Bayern
 Reneau Bros.
 Rene's Restaurant & Regency Room
 Renken & Kuentz Automotive Service
 Repete at Pete's
 The Reporter
 Lawrence Reppert, M.D.
 Requa Realty Co.
 Residential Hotel
 Restaurant Equipment & Supply Co.
 Retail Adjustment Bureau
 R. J. Reynolds Foods, Inc.
 Reynolds and Morgan Consult. Eng.
 Brig. Gen. Robert L. Rhea, Jr.
 D. J. Rheiner Construction Company
 Rheinhardt Photoengraving Co.
 Rhinehart Battery Service
 Rhodes Department Store
 Riata Cadillac Co.
 Mr. and E. Richardson
 Richardson Paint Co., Inc
 Mr. J. W. Richart
 Richie Advertising Agency
 Richie & Gallaway
 Richmond Lumber Company
 Richter's Bakery
 Riebe Funeral Home, Ltd.
 Mr. Alton C. Rieden
 Rieger Motors, Inc.
 Mr. Henry Riemer
 Mr. Frank W. Riesenecker
 Mr. Fred W. Riley
 Riley Mack Sales & Service, Inc.
 Rio Credit Company
 Rio Vista Farms, Inc.

Mr. Michael Rizik
 Maj. Gen. Charles H. Roadman
 Mr. J. B. Roan
 Sid Robbins, Inc.
 The Robbins Company
 Roberts & Allen
 Miss Robertson's Shop
 Mr. William H. Robison
 Roddis Lumber & Vender Co.
 Rodeway Inn
 Rodeway Inn (N. Main)
 Roegelien Provision Co.
 Wallace Rogers & Sons
 Roger Bros. Wholesalers
 The Rohan Co.
 Rohde & Company
 Rollins Outdoor Advertising, Inc.
 Roosevelt Buffet
 The A. I. Root Co. of Texas
 The Rose Shop
 Rosenberg Brothers Supply Co.
 Mr. A. S. Rosenberg
 Rosengren's
 M & M Rosenman Co.
 M. M. Rosenzweig, M.D.
 Mrs. Edna M. Rosin
 Eva Rosow, Realtor
 A. C. Ross & Son Paper Co.
 Bob Ross Realty
 Virgil O. Rosser, III
 Rotan-Mosle-Dallas Union, Inc.
 Mr. Thomas C. Rote
 J. W. Roten & Company
 Roto-Rooter Sewer Service Co.
 Spencer A. Rowland, M.D.
 Royal Crown Bottling Company

Royal-Globe Insurance Group
 Royal Gulf Service
 Royal Refrigeration
 Royal Typewriter Co., Inc.
 Royall-Matthiessen Equip. Co.
 Royer & Powers
 Ruble & Associates
 Rudy's Pharmacy
 Ruenes Theatre Circuit
 C. M. Ruffo Insurance
 L. P. Rush
 Russ & Co., Inc.
 Dan A. Russell, Jr. M.D.
 Ray Russell Marine Equipment Co.
 R. S. Ryden & Company
 Ryder Truck Rental, Inc.

— S —

SACC, Inc.
 S & S Exclusive Tailors, Inc.
 SMC Corporation
 S & H Green Stamps
 H. W. Saathoff Co.
 Saathoff's
 Howards Sacks Insurance Agency
 Mr. Barney Sadovsky
 Dr. Candelario Saenz
 Safeway Laundry & Cleaners Co.
 Safeway Scaffolds Co. of Texas, Inc.
 Col. Don L. Safley
 St. Anthony Club
 St. Anthony Hotel
 St. Mark's Episcopal Church
 St. Mary's University
 Saldana & Garza, Inc.
 A. Salisbury

LITHOGRAPH AND LETTERPRESS

EQUIPMENT AND SUPPLIES

- COMPOSING ROOM SERVICE
- CITY-WIDE FREE DELIVERY

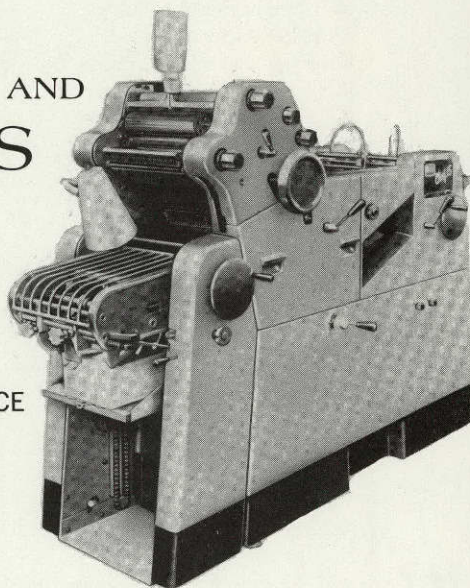

We Service What We Sell

Type Faces: Americana and News Gothic

TEXAS TYPE FOUNDRY

640 West Martin

CA 7-0342

San Antonio

SALES
 AND
 SERVICE
 ATF
 CHIEF
 10x15
 11x17
 OFFSET
 PRESSES

Sam Houston High
 Samuels Glass Company
 Sanatax Oil Company
 San Antonio Academy of Texas
 San Antonio Air Materiel Area
 SAAMA Commander
 San Antonio Antique Dealers Assn.
 San Antonio Armature Works, Inc.
 SA Assn. of Life Underwriters
 San Antonio Aviation, Inc.
 San Antonio Bag & Burlap Corp.
 San Antonio Bar Association
 San Antonio Belting & Pulley Company
 San Antonio Board of Realtors, Inc.
 San Antonio Body & Paint Co.
 San Antonio Brake & Clutch Service
 San Antonio Brick & Lumber Co.
 San Antonio Branch, Fed. Reserve
 Bank of Dallas
 San Antonio Bridge League
 San Antonio Broom Factory, Inc.
 San Antonio Bus Cards
 SA Chapter of Credit Unions
 San Antonio College
 San Antonio Concrete Tile Co.
 San Antonio Conservation Society
 San Antonio Credit & Finance Co.
 San Antonio Creditors Association
 S.A. District Dental Society
 San Antonio Drug Co.
 San Antonio Express
 San Antonio Fence Company, Inc.
 San Antonio Foreign Trading Co.
 San Antonio Home Builders Assn.
 San Antonio Housing Authority
 San Antonio Implement Company

San Antonio Inn
 San Antonio Insurance Agency
 S. A. Kiwanis Club
 San Antonio Light
 San Antonio Little Theatre
 San Antonio Loan & Trust Co.
 S. A. Medical Arts Building
 San Antonio Mobile Home Sales Co.
 San Antonio Music Company
 S. A. Neighborhood Organization
 San Antonio-Northwest Texas Area
 San Antonio Nurserymen's Association
 San Antonio Portland Cement Co.
 SA Produce Terminal Market
 San Antonio Retired Officers' Assn.
 San Antonio River Authority
 San Antonio Roller Works
 San Antonio Savings Association
 San Antonio State Hospital
 San Antonio Teachers' Council
 San Antonio Tent & Awning Company
 San Antonio Tire & Supply
 San Antonio Toros
 San Antonio Trunk Company
 San Antonio Welcome Service
 SA Women's Federation of Clubs
 Sanders Top & Body
 Sanger & Altgelt
 Sanitary Tortillas Manufacturing Co.
 San Pedro Medical Clinic
 Edgar W. Santa Cruz, M.D.
 Santa Rosa Medical Center
 Mr. John Santikos
 Santone Sales Company
 Sasser Equipment Company
 Satel's

Douglas Saunders Enterprises
 D. F. Saunders Realty
 Sawtelle, Goode, Troilo & Leighton
 B. B. Saxon Co., Inc.
 Schaefer's Bar-B-Q & Fresh Meats
 Mr. Leo Schaffir
 Mr. Hubert M. Schenker
 Schill Steel Co.
 Schilo's Delicatessen
 Israel Schlain, M.D.
 Mr. "O. P." Schnabel
 Mrs. Schneider's Cake Shop
 Schneider Printing Co.
 Mr. Bobby D. Schneider
 Mr. Arthur Schnitzer
 Mr. R. F. Schoolfield
 Mr. John E. Schraub, Jr.
 Mr. Charles Schreiner
 Mr. Oscar W. Schuchart
 Mr. Harry C. Schuhmacher
 L. F. Schuhmacher, M.D.
 Schupp's Woodwork
 Wm. D. Schutz Company
 Sam Schwartzberg, M.D.
 Carl Schweers
 Schweppe, Schweppe & Allison
 Schwope, Inc.
 Scobey Moving & Storage Co.
 F. L. Scott & Son
 Scrivener's, Inc.
 Sea-Breeze Mfg. Co.
 Sea-Land Service, Inc.
 Sears, Roebuck & Co.
 Sebera Inc.
 Secretarial Office Services
 Security Finance Co.

BOYD'S

CAMERA REPAIR SERVICE

DOWNTOWN
108 W. HOUSTON ST.

WARRANTY SERVICE

- | | |
|-----------------|---------------|
| ★ HASSELBLAD | HONEYWELL |
| ★ BOLEX | ROLLEIFLEX |
| ★ SINAR | PENTAX |
| ★ BELL & HOWELL | STROBONARS |
| ★ GRAFLEX | ★ MAMIYA PROF |
| ★ BRAUN | ★ NIKON |

Sony Tape Recorders

CA 7-2271

SEIBERT'S PHARMACY

Serving the Entire Southeast Quadrant



PRESCRIPTIONS --- DELIVERY

Registered Pharmacist on Duty



DRUGS --- COSMETICS --- CANDIES



1602 S. New Braunfels

LE 4-6167

DESIGNERS and CONVERTERS of

Printed Packaging Films

BAGS, SHEETS and ROLLS

CELLOPHANE ☆ POLYETHYLENE
and other specialty films

also — HEAT SEALING EQUIPMENT, CONVEYORS,
AUTOMATIC WEIGHING and FILLING MACHINES
AND OTHER PACKAGING SUPPLIES

 **LONGHORN**
SPECIALTY COMPANY, INC.
CONVERTERS OF FLEXIBLE PACKAGING FOR OVER A DECADE

CA 2-9686 • P. O. BOX 6387 • SAN ANTONIO, TEXAS 78209



Manufacturers of **ORNAMENTAL IRON
COLUMNS AND RAILINGS**

**Low Price Economy, Standard,
Deluxe, and Commercial.**

**PREFABRICATED
VERSATILE
ADJUSTABLE**

**COMANCHE[®]
STEEL PRODUCTS, INC.**

343 No. W. WHITE RD.
POST OFFICE BOX 20128



SAN ANTONIO, TEXAS 78220
A. C. 512 Edison 3-5210

Write ... or call us **COLLECT 512 ED 3-5210**

Securities Investment Co.
Security Loan Company
Security National Bank
Security Title Company
The Seeligsons
Seibert's Pharmacy, Inc.
Mr. Wm. Seipel
W. J. Seldon, Contractor
The Seligmann Company
Carlos F. Serna, M.D.
Service Engravers
Security Loan Company
Service Parts & Machine Co.
Service Trust Company
Servomation of San Antonio, Inc.
Seventy Six Hundred Broadway
Seven-Up Bottling Corporation
Severance & Associates
Mr. Dave S. Shackelford
W. M. Shackelford Lumber, Inc.
Shafer Plumbing & Electric Company
Shakey's Pizza Parlor
Gen. William E. Shambora
The Shamrock Oil and Gas Corp.
The Perry Shankle Company
Mr. Ellis Shapiro
Ben Shaw Modeling Studios
Mr. John R. Shaw
Shaw Jewelry Company
Shearson, Hammill & Company
Dr. John C. Sheehy
Mr. Larry Sheerin
Shepherd & Burris Homes
Shepherd Laundries of San Antonio
A. A. Shepherd Roofing & Supply Co.
W. E. Sheppard Co.
Sheraton-San Antonio Motor Inn
Sheridan Concessions
Sherman Electronics Supply, Inc.
Sherwin-William Co., Automotive Div.
The Sherwin-Williams Company
Mr. John R. Shields
Col. B. H. Shiffrin, Base Commander
R. Marvin Shipman & Co.
Mr. Louis Sheo
Mr. Phil Lloyd Shoop A.I.A.
Shoppers World
The Shower Stall
Mr. Otto W. K. Sieberg
Siegel's
Siesta Motor Court
Drs. Siever & Posey
Sigmor Distributing Service, Inc.
Silber & Wallis
Siltex Corp.
Silver Dollar Motel
Simmangs
Mr. C. C. Simmons
F. L. Simon Bakery
Simplex Time Records Co.
Mr. Willard E. Simpson, Jr.
General William H. Simpson
Sims Baldwin Piano & Organ Co.
Sinclair Refining Company
N. Sinkin Department Stores
Skinner, McCollough & Wallace
Col. Donovan Slade
Slater-White, Inc.
Slimp Oil Company
Donald L. Smith Company
Douglas W. Smith, Jr., Company

Forrest M. Smith, Jr., M.D.
 Harvey P. Smith & Associates
 J. Andrew Smith Company
 J. Byron Smith, D.D.S.
 James R. Smith, M.D.
 Dr. John M. Smith, Jr.
 Mr. Johnson W. Smith
 Joshua A. Smith, M.D.
 Smith Motor Sales Co.
 Sally T. Smith, M.D.
 Smith Hardware & Supply Co.
 William A. Smith, D.D.S.
 Mr. Zavell N. Smith
 V. A. Snell & Company
 Snelling & Snelling
 Snow White Laundry and Cleaners
 Mr. Floyd T. Snyder
 Solo Serve Company
 Mr. C. W. Sommers, Gen. Mgr.
 Sommers Drug Stores
 Sonny's Steak & Barbecue
 Sonotone Company
 Sosart Studio
 Luke Soules, Inc.
 Southern Album Co.
 Southern Casket Co.
 Southern Electric Supply Company
 Southern Jewelry Company
 Southern Lloyds—Steen & Steen, Mgrs.
 Southern Moving & Storage
 Southern Music Company
 Southern Pabst Engraving Co.
 Southern Pacific Company
 Southern Plating Company
 Southern Precision Instrument Co.
 Southern Steel Co.
 Southern Venders, Inc.
 Southland, Inc.
 Southland Drilling Co.
 Southland Life Insurance Co.
 South Texas Building
 South Texas Serum & Cupply Co.
 South Texas Veterinary Laboratory
 The Southwell Company
 Southwest Airlines, Inc.
 Southwest Airmotive Co.
 Southwest Lift Trucks Company
 Southwest Office Supply Co.
 Southwest Paint & Supply
 Southwest Pest Control
 Southwest Photo Supplies
 Southwest Printing Ink Co.
 Southwest Research Institute
 Southwest Smelting & Refining Co.
 Southwest Sound & Electronics, Inc.
 Southwest Texas Life Insurance Co.
 Southwest Texas Methodist Hospital
 Southwest Texas Precious Metals Co.
 Southwest Tile Company
 Southwest Wheel & Mfg. Co.
 Southwestern Bell Telephone Co.
 Southwestern Consolidated
 Leasing Corp.
 Southwestern Engraving Co.
 Southwestern Investment Co.
 Southwestern Life Insurance Company
 Southwestern Motor Transport, Inc.
 The Spanish Village
 Spaugh & Co.
 Special Plumbing & Hardware Co.
 Spector & Oster

Speier Tire Co.
 Spellman Realty
 Mr. A. B. Spencer, Jr.
 Tom Spencer Lumber Company
 Mr. L. Jerry Spengler
 Mr. Wm. H. Spice, Jr.
 Bliss R. Spillar, Jr., M.D. & Edna
 Mryl Spillar, M.D.
 Gene Spires Buick Co.
 Sportaids, Inc.
 Square D Co.
 Edward R. Staffel, D.D.S.
 Ferd Staffel Company
 Stahmann Sales Company
 Stainless Ice-Tainer Co.
 Standard Brands, Inc.
 Standard Electric Co., Inc.
 Standard Paper & Supply Co.
 Dr. E. T. Stanley
 Stanley Supply Co., Inc.
 Mr. Quintin C. Stansell
 Stapper and Allen
 Star Drug Store
 Star Engraving Co.
 Star Seed & Grain Corp.
 Star Supply Co.
 State Farm Insurance Companies
 Stecher-Traung-Schmidt Corp.
 The Steck Company
 Hubert Stegmeier
 Major Bernard L. Steinbach
 Mr. Bennie F. Steinhauser, Supt.
 Stemen Card Company
 Harry J. Stempin
 The Stephens Company
 Albert Sterling & Associates, Inc.
 Sterling Electronics, Inc.
 Sterling Printing Co.
 O. J. Stevenson In. Agency
 Ed. Steves & Sons
 Steves Industries
 Steves Sash & Door Company
 R. L. Stewart & Co., Inc.
 Stewart & Stevenson
 Stewart Tile Guaranty Company
 Mr. H. P. Stinson
 Stone Co. of Texas
 Newsom Stool, M.D.
 Stop 'N Go Markets of S.A., Inc.
 Stout Plumbing Company
 Stovall's
 Stowers Furniture Co.
 Straus-Frank Company
 Straus Medina Hereford Ranch
 Mr. Joe G. Street
 Strickel Construction Co., Inc.
 Strickland Transportation Co., Inc.
 C. J. Stromberger—Insurance
 Mr. Bob Strong
 Mr. D. F. Straughan
 William E. Strozier, M. D.
 Strunk Insurance
 Studer's Photos, Inc.
 E. E. Stuessy Contractor Inc.
 Stull Chemical Co.
 Suchy's Flowers & Gifts
 Sudden Cleaners
 Sugarman's Uniforms
 Harry Sugerman, Inc.
 Summers Electric Co.
 Summit Construction Co.

*An
 Experience
 to Treasure
 a Lifetime*

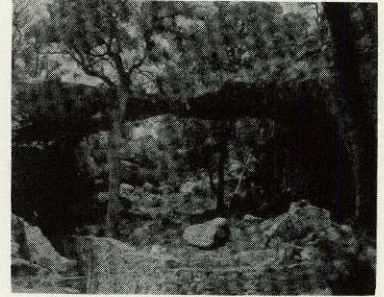

NATURAL BRIDGE CAVERNS

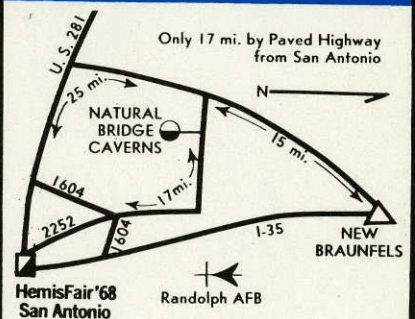

- ★ Texas' largest cavern
- ★ SEE lifelike "fried eggs" centuries in the making
- ★ SEE 40 ft. high King's Throne
- ★ SEE 50 ft. columns, Sherwood Forest, Grendel's Canyon 250 ft. below the surface . . . and more.
- ★ Open every day except Christmas.
- ★ Tours 9 a.m. to 5 p.m.
- ★ Special group rates.
- ★ Just 17 mi. from San Antonio.

**For information write:
 Rte. 3, Box 515, San Antonio
 or call A/C 512 438-2181**

Sunglo Service Inc.
 Sunset Cocktail
 Sunset Memorial Park
 Sunset Ridge Apartments, Inc.
 Sunset Ridge Men's Slothing
 Sunshine Broadcasting Company
 Sunshine Laundries & Dry
 Cleaning Corp.
 Superior Leasing Corporation
 Superior Pontiac Co.
 Superior Woodwork Company
 Sutherland Distributing Company
 Suzanne Motel
 The Swank Club of San Antonio
 Swearingen Aircraft
 Estate of Mr. P. H. Swearingen, Sr.
 Sweeney & Company, Inc.
 Swift & Company
 Swift & Company Oil Mill
 Swing Machinery & Equipment Co.
 Drs. Swinny, Swinny, & Hicks
 Edwin W. Sykes, Jr. M.D.
 Symons & Kamansky
 Systems Research Lab. Inc.
 — T —
 T.V. Motel
 T V Repair Co.
 The Tackle Box
 Tae Kwon Do Institute of Karate
 Mr. F. L. Tafalla
 Mr. Victor Tafel
 Tai Shan Restaurant
 Talk of the Town Beauty Salon
 Richard Tamez, M.D.
 Mr. Ben Tamborello
 Tampo Manufacturing Co.

Tandy Leather & Handcrafts
 Tanner 'N' Texas, Inc.
 Mr. Felix C. Tapp
 Tappan & Sons Wholesale Grocery
 Tatum Air Conditioning
 Tawil's
 Vernon F. Taylor
 Ray Teal Realty Co.
 Technology Incorporated
 Teen Canteen
 The Tee Pee Steak House
 Telford Store Fixtures, Inc.
 Temple Beth-El
 Temple, Inc.
 Mr. Seth W. Temple
 Terrell Plaza, Inc.
 Terry's Employment Service
 H. H. Tessmann Insurance Agency
 Texaco Inc.
 Texas Acceptance Corp.
 Texas Automatic Sprinklers, Inc.
 Texas Bolt & Screw Co.
 Texas Calendar Co.
 Texas Commercial Interiors
 Texas Employers' Insurance Assn.
 Texas Glass Company
 Texas Home Improvement, Inc.
 Texas Industrial Laundries
 Texas Infants Dress Co.
 Texas Kandy Kompany, Inc.
 Texas Lawn Sprinkler Co.
 Texas Livestock Journal
 Texas Livestock Marketing Ass'n.
 Texas Mattress & Upholstery Co.
 Texas Military Institute
 Texas National Guard Armory

Texas Neon Advertising Co.
 Texas Osage Royalty Pool, Inc.
 Texas Package Store
 Texas Petroleum Company
 Texas Pharmaceutical Company
 Texas Protective Life Insurance Co.
 Texas Savings & Loan Ass'n.
 Texas Scenic Company
 Texas Society of Prof. Engrs.
 Texas State Bank
 Texas State Optical Co.
 Texas Transport Inc.
 Texas Trunk Co., Inc.
 Texas Type Foundry, Inc.
 Texas Waste Paper, Inc.
 Texas Wired Music, Inc.
 Tex-Son, Inc.
 Texstar Corporation
 Tex Sun-Beechcraft, Inc.
 Tex-Wood Cabinet Co.
 Tezel & Cotter Air-Conditioning Co.
 David Thacker
 A. P. Thaddeus, M.D.
 Thayer Aviation Electronics
 Joe Thiele, Inc.
 Mr. Alex Thomas, Jr.
 Dr. Kenneth W. Thomas
 Dr. Robert P. Thomas
 Mr. Wallace B. Thomas
 Thomson's Liquor & Sporting Goods
 Milton S. Thompson, M.D.
 Mr. Raymond L. Thompson
 Thompson-Hayward Chemical Co.
 Thompson-Williams-Biediger
 Mr. John L. Thorngren, CLU
 Three Americas Life Insurance Co.



Edna M. Rosin

REALTOR

750 Drexel Avenue Phone LE 3-9444

SAN ANTONIO, TEXAS 78210

Multiple Listing Service

NCR

FROM ORIGINAL ENTRY TO FINAL REPORT
 —NCR PROVIDES TOTAL SYSTEMS—
 THROUGH ACCOUNTING MACHINES



Cash Registers or Adding Machines,
 and Data Processing



★ 1,039 Offices in 121 Counties
 ★ 80 Years of Helping Business Save Money



BRANCH SALES
 NATIONAL CASH REGISTER CO.
 436 S. Main Ave. CA 6-8366



BRANCH SERVICE
 NATIONAL CASH REGISTER CO.
 436 S. Main Ave. CA 7-7269

Three Dollar Motels
 3M Business Products, Inc.
 Three Sisters, Inc.
 Thrifty Rent-A-Car
 Mr. Terry Thrift, Jr.
 Tiffany Stone Sales Co.
 O. H. Timmins, Jr., M.D.
 Tindall Pontiac
 Tiner Dairies, Inc.
 Nathaniel Tippit, M.D.
 Edgar Tobin Aerial Surveys
 Todd's
 Todd-Ford, Inc.
 Todd's Bar-B-Q
 Jack Tolar's Activity School
 Tommy's Restaruant
 Tom's Toasted Peanuts
 Tonys Institutional Wholesale
 Tony's Mexican Restaurant
 Top Chop't Steak House
 Top Value Enterprises, Inc.
 The Torgerson Company
 Torres & Maker, AIA
 A. C. Toudouze Company
 Tower Life Bldg.
 Town & Country Fashions, Inc.
 Town & Country Lodge
 Town & Country Realtors
 Town House Motel
 Mr. Earl W. Tracy, Jr.
 Tracy-Locke Company, Inc.
 Trade, Inc.
 Tradewinds Aviation, Inc.
 Trafton Tile Co., Inc.
 Trailer Haven Park
 Trans-Texas Airways, Inc.

Trans-Tex Supply Co.
 Trans World Airlines, Inc.
 Travel Advisors
 Travelers Hotel
 The Travelers Insurance Co.
 L. E. Travis & Sons, Inc.
 Travis Building
 Travis Plaza Hotel
 Travis Plaza Jewelers
 Travis Savings & Loan Association
 Mr. Jack D. Trawick
 Tri-Electric Supply
 Trim & Swim Health Spa
 Trinity University
 Jim Trivette & Associates
 Tri-Way Mailing Service
 Trophy House, Inc.
 Trueheart, McMillan & Russell
 Truth Verification, Inc.
 Dr. Lewis Tucker, M.D.
 Tuckers Restaurant
 Mr. Sam Tudzin
 Emmitt R. Tuggle, Architect
 Turbine Support Div., of Chromalloy
 Turbiville Lincoln Mercury, Inc.
 Turner Realty
 Twentieth Century Apartments
 Twin Kiss Dairy & Cafe
 Twin Park Eye-Ear-Nose Clinic
 Mr. Robert M. Tyler
 Harold A. Tynan
 Typewriter Sales & Service Company
 Mrs. Herbert A. Tryoff
 — U —
 U.K. Co., Inc.
 USAF Wilford Hall Hospital

U.S. Civil Service Commission
 U. S. Distributing Co.
 U. S. Sales Co.
 USO Council of Metropolitan
 Uhl Wholesale Florist
 Uncle Ben's Catering Service
 Union State Bank
 Union Stock Yards San Antonio
 United Electric Motors, Inc.
 United Fund of San Antonio
 United Gas Pipe Line Company
 United Services Auotmobile Ass'n.
 United States Fidelity & Guaranty Co.
 United States Plywood Corp.
 Universal Bookbindery, Inc.
 University Drug Store
 Mr. C. F. Urschel
 Brig. General O. Elliott Ursin,
 Uvalde Rock Asphalt Company
 — V —
 VI-BRA-Groov Putter
 Mr. Frank M. Valdez
 Mr. R. L. "Bob" Vale
 Valerio's Restaurant
 Valley Hi Cheer Shop
 Valley-Hi National Bank
 Van De Walle & Sons
 Mr. Robert P. Van Dyke
 Mr. J. A. Van Hardeveld
 Van Hoogenhuyze Hardware Co., Inc.
 Van Horn-Goldsbury-Magrane
 Mr. Rod Varney
 George C. Vaughan & Sons
 Vectograph Corp. of America
 Veg-Pak, Inc.
 Vella Sales

O. R. MITCHELL

Dodge and Dodge Trucks

1130 BROADWAY



**CHRYSLER AND PLYMOUTH
 IMPERIAL**

2800 BROADWAY

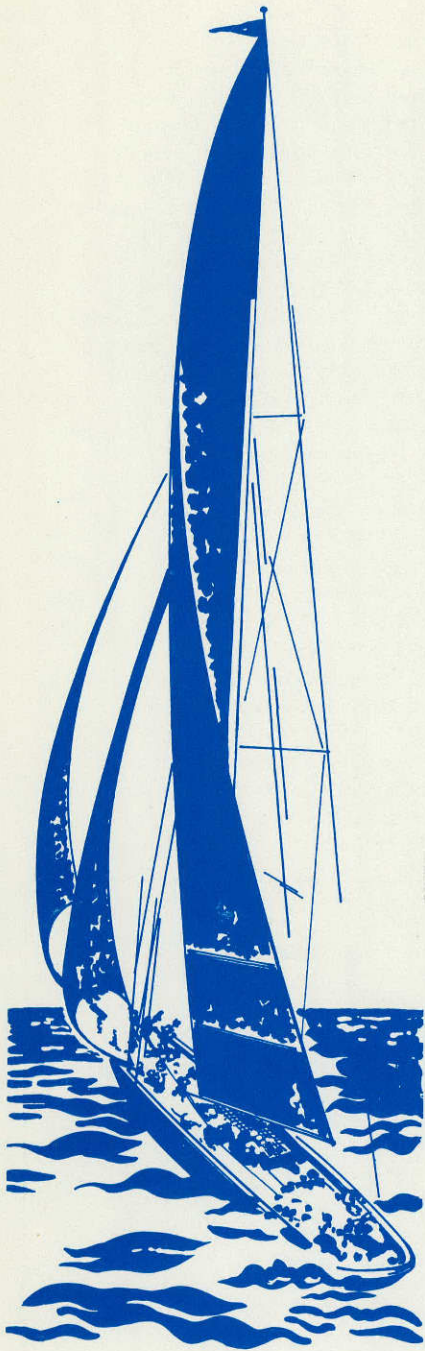

CHRISTIE'S

*Nationally
Known
Seafood*

3130 BROADWAY

SAN ANTONIO

Svelte Veldt
Arthur Veltman & Son, Realtors
The Venice Art Terrazzo Co., Inc.
Venice Italian Restaurant
Venus Oil Company
Veterinary Medical Association
Mr. Herman A. Vetter
Vic's Smokehouse & Barbecue
Victor Comptometer Corp.
Villa Courts
Village Casuals
Mr. Fernando N. Villasana, Chief
Villita Travel Service
Adolf Vogel Belt Manufacturing Co.
The Vogue
Mr. E. E. Voigt
William Volker & Co.
Vollmer Electric Co.
Edgar Von Scheele
Voss Metal Works

— W —

W & W Bonded Warehouse, Inc.
Wade's Pharmacy
Wadel-Connally Co.
Waghorne & Associates
Walgreen Drugs, Inc.
Walker Furniture Co.
Mr. John R. Walker, Jr.
Rufus A. Walker & Co.
Wall Colmonoy Corp.
Wallace Beauty Salon
Rev. Clifford S. Waller
T. J. Walsh Company
Walsh Construction Company
Walston & Company
Dr. Walter Walthall, M.D.
Mrs. Henry G. Ward
Washing Machine Parts Co.
Frank's of San Antonio, Inc.
Watson Distributing Co., Inc.
Watts Hardware & Supply Co.
The Walfarer Motor Hotel
Marshall Webb Co.
Mr. S. C. (Clark) Webre
Wedgwood Apartments
Wehring-Goss Equipment Corp.
Weiner Business Forms Co.
Weiner News Company
Mr. Irvin K. Weinman
Welch Flower Shop
Welco Heating & Air Conditioning
Mr. Neilson P. Wells
Mr. Thomas S. West, Jr.
Mr. Thomas S. West
West & Associates Insurance Agency
Westbrook Lumber Company
West Chemical Products
West Side State Bank
Westbrook Co., Inc.
Western Aero Supply Corp.
Western Auto Supply Co.
Western Sun Motel
Western Union Telegraph Co.
Westinghouse Electric Corporation
Westinghouse Electric Supply Company
Whip Foods, Inc.
Mr. Lester Whipple
Whirlpool Corporation
Mr. James E. Whitaker
White Cross Pharmacies
White Star Laundry

White Stores, Inc.
White's Uvalde Mines
Whitfield Transportation Co.
Whitlow Steel Company
Mr. Homer Whitt
Whopper-Burger
Mr. W. E. Wilcox
Mr. Dayton G. Wiley
Wililams Building Specialty Co.
Mr. Edwin D. Williams
Mr. George M. Williams
William Insulation Co., Inc.
Mr. Charles E. Williams, Sr.
Mick G. Williams Insurance
J. A. Williamson Co.
John A. Williamson, M.D.
R. E. Willson Company
Wilson Companies
Wilton Carpet & Tile Co.
Windcrest Development Corp.
Winn's Stores, Inc.
Mr. G. E. Winship
Wiseman Animal Hospital
Eli Witt Cigar
Mr. Robert R. Witt
Don Wittig—Office Furniture
Wolco Corporation
Woldhagen Construction Co.
O. Wolf & Co.
Wonder Bowl
Wonder Chemical Co. Inc.
Wonderland Shopping City
Woodland Acres, Inc.
Woolco Department Store
F. W. Woolworth & Co.
Worcester Construction Co.
Mr. Dean Word
Worthington Cleaner & Launderer
Wright Building Service Company
Martin Wright Electric Co.
Wright Oil Company
Wright Sporting Goods Co.
Wyatt Advertising
Mr. Benjamin Kenneth Wyatt
Wyatt Cafeterias Of S. A.
Wyatt Cafeterias of San Antonio
Wyco Electric, Inc.
James A. Wynn, M.D.

— X —

Xerox Corporation

— Y —

Yancy & McGee
Yellow Cab Co. of San Antonio, Texas
Yellow Transit Freight Lines, Inc.
Mr. Henry H. Young
Mr. John R. Young
Youngblood's Fried Chicken
Your Host Inc.
Yuertich Enco Service

— Z —

H. B. Zachry Company
Zale Jewelry Company
Peter Zanca, M.D.
Mr. Robert Zander
Zenith Laundry & Cleaners, Inc.
Zero Refrigerated Lines
Thad Ziegler Glass Co.
Mr. William E. Zinsmeyer
Zintgraff Photographic Co.
Zuider Zee Oyster Bar & Seafood Rest.
Mr. Elwood W. Zunker

1968 Buyers Guide Advertisers Index

Ace Supply	6	Gunter Hotel	20	Eva' Rosow Realtors	71
Aggregate Plant Products Co.	59	Handy-Andy Stores, Inc.	18	Royal Gulf Service	54
Roy Akers Funeral Chapels	27	Henderson Office Supply	36	H. W. Saathoff Co.	61
Alamo Service Co.	71	Jerry Holleman	80	San Antonio Armature Works	2
Alamo Steel Products, Inc.	51	Inter-Continental Motors Corp.	34	SA Brake & Clutch Service	34
Allen & Allen	12	Jene Tall Shop	37	SAN ANTONIO Magazine	51
American Waste Paper Co.	85	J. C. Jones Paint Warehouse	83	Santa Rosa Medical Center	24
American Printers	65	Jordan Ford	80	Sears, Roebuck & Co.	41
The Barn Door	33	June's Letter Shop	66	Seibert's Pharmacy, Inc.	87
Bexar County National Bank	78	Juvenile Manufacturing Co., Inc.	65	Sheridan Concessions, Inc.	8
Boyd's Camera Repair Service	87	K. O. Steel Castings, Inc.	57	Sims Baldwin Piano & Organ Co.	37
Brackenridge Eagle	28	KBAT Radio Station	75	Slater-White, Inc.	85
Brackenridge Park Sky Ride	29	Kiddie City	34	Stanley Smith Detectives, Inc.	29
C & T Moving & Storage Co.	46	The Roy Klossner Co.	22	Smith Motor Sales Co.	21 and 93
Peter Cantu—Realtors	28	Kotzebue Distributing Co.	54	Southern Jewelry Company	69
Carnation Company	38	John J. Kuntz Lumber Co.	47	Southern Precision Instrument Co.	40
Casa Rio	77	Lackland National Bank	74	Southwest Tile Co.	38
Catto and Catto	40	La Louisiane	45	Sterling Electronics Co.	13
Central Distributing Company	48-49	Longhorn Specialty Co., Inc.	88	Stowers Furniture Co.	95
Central Freight Lines	84	Main-Lincoln Mercury	39	Studer's Photos, Inc.	69
Century Paper Company	77	Merry Camera Service	81	Superior Pontiac	25
Christie's	92	O. R. Mitchell Motors	91	The Tee Pee	10
Citizens National Bank	65	Rex Montgomery Realtors	59	Texas Industrial Laundries	61
Clampitt Paper Company	84	Montgomery Ward & Co.	14	Texas Military Institute	78
Cohen Entertainment Enterprises	47	Morgan Tours, Inc.	30	Texas Type Foundry	86
Comanche Steel Products, Inc.	88	National Cash Register Co.	90	Tindall & Son Pontiac, Inc.	4
Continental Health Spa	53	Natural Bridge Caverns, Inc.	89	Torgeson Company	55
Cory Coffee Service Plan, Inc.	55	Naylor Realty, Inc.	67	Trinity University	68
Dempsey-Tegeler & Co.	29	Charles Orsinger Buick Co.	74	The Trophy House	85
Diet Shop	84	Our Lady of the Lake College	81	Turner Realty	39
Dietz-McLean Optical Co.	52	Pharr Co., Realtors	35	Uncle Ben's Catering Service	94
The Dobbs House	43	Realco Realtors	73	Van Hardeveld Uniforms	72
Ray Ellison Homes	75	The Regency Room	73	Edgar Von Scheele & Co.	16-17
Groos National Bank	96	Dan J. Rheiner Construction Co.	72	White Star Laundry	79
Guess Towel & Uniform Service	31	Riata Cadillac	32	Yellow Cab Company	79
Gunn-Betts Oldsmobile Co.	82	Edna M. Rosin	90	Zachry Properties, Inc.	3

Perhaps there is a dealer

who sells for less than Smith

but our customers haven't

found one in 52 years!

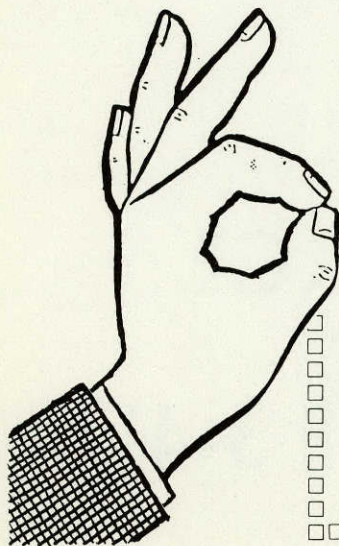

Smith 

DEPENDABLE SINCE 1916

1221 BROADWAY and 2331 MILITARY DR., SW.

HAVING A PARTY . . .

Call Rosemary

**COCKTAIL PARTIES ♦ PICNICS
WEDDINGS ♦ BANQUETS**

UNCLE BEN'S
...Catering Service

2411 N. ZARZAMORA

Rosemary and Hank Kowalsky

NONE TOO SMALL

NONE TOO LARGE

PE 2-9421

GE 3-4124

STOWERS *Furniture*

For 77 years offering fine home furnishings from America's most respected manufacturers. We believe each of our stores is a place for women to come and enjoy themselves—just looking—as well as a place to shop. Come in and browse, get new ideas, revel in color and design and beauty. Discuss your home decorating problems with one of our experienced consultants . . . feel no obligation when you come in.

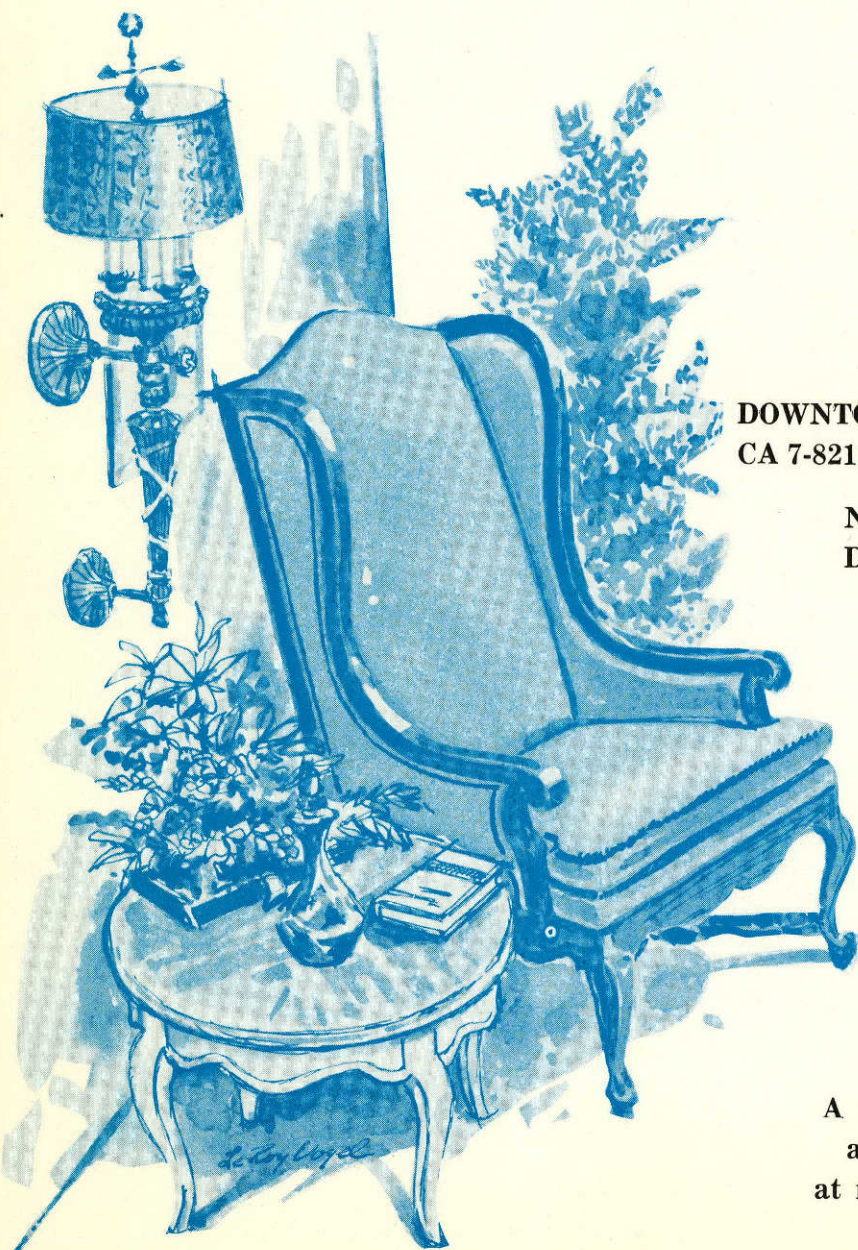

SAN ANTONIO

**DOWNTOWN—Main at Houston Sts.
CA 7-8211**

**NORTH—210 W. Rector St.
DI 2-9411**

HOUSTON

**DOWNTOWN—Fannin at
Walker CA 5-5571**

**TOWN & COUNTRY—
420 Town**

INTERIOR DESIGNERS

**A complete professional staff
available to assist you . . .
at no additional cost.**

mo 2

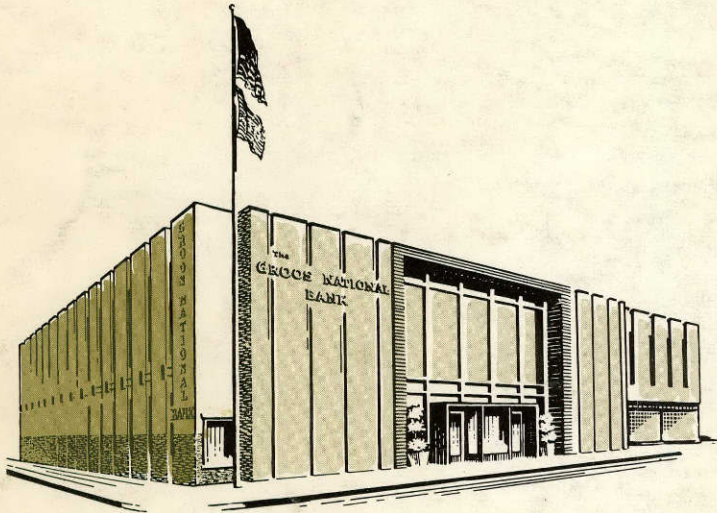

**IN MONEY MATTERS
DEPEND ON YOUR
NEXT BEST FRIEND**

THE GROOS NATIONAL BANK

Commerce at Navarro

Member F.D.I.C.

TXPUB_00149