

VICINITY MAP
 NO SCALE

IRVING / DFW CORRIDOR BELT LINE ROAD TO TERMINAL A STATION LINE SECTION I - 3 PHASE I

NOT AN APPROVED DRAWING
 PRELIMINARY ENGINEERING 10% DESIGN

CONTRACT SHEET No. **3** OF **62**

REV	AMEND	CR	DATE	DESCRIPTION	BY	ENG	CHK	APP

IN-PROGRESS

THIS DOCUMENT IS RELEASED FOR THE PURPOSE OF REVIEW UNDER THE AUTHORITY OF:
 RICHEY THOMPSON, P.E. NO. 95919
 ON 07/15/2010
 URS CORPORATION ID # 3162

IT IS NOT TO BE USED FOR CONSTRUCTION, BIDDING, OR PERMIT PURPOSES.

URS

1950 NORTH STEMMONS FREEWAY
 SUITE 6000
 DALLAS, TEXAS 75207
 214-741-7777
 URS CORPORATION ID #3162

DART PROJECT

© DART, all rights reserved, 1987-2009

SCALE	AS SHOWN
DRAWN	D. KING
DESIGNED	R. THOMPSON
CHECKED	S. SASTRY/P. ZHAO
IN CHARGE	J. SMILEY
DATE	15 JUL 10

LIGHT RAIL TRANSIT SYSTEM LINE SECTION I-3 PHASE I	
TITLE SHEET	
CONTRACT	DWG No. GC1-0002
	REV

\\sm-fp04\um-proj\15337852_0001_der1_1-3\p04\1-3\15337852_0001.dwg
 7/14/2010 11:48:10 AM
 User: King, VB
 PLOTCEL # 4

\\sm-fp04\um-proj\15337852_0001_der1_1-3\p04\1-3\15337852_0001.dwg
 7/14/2010 11:48:10 AM
 User: King, VB
 PLOTCEL # 4

ABBREVIATIONS

A	AREA
AASHTO	AMERICAN ASSOCIATION OF STATE HIGHWAY AND TRANSPORTATION OFFICIALS
ABUT	ABUTMENT
AC	ACRE
ACP	ASBESTOS CEMENT PIPE
ADA	AMERICANS WITH DISABILITIES ACT
A/G	AT GRADE
AHD	AHEAD
ALT	ALTERNATE
ALUM	ALUMINUM
APPROX.	APPROXIMATE
APT	AREA PERSONAL TRANSIT
ASPH	ASPHALT
AVE	AVENUE
B/B	BACK TO BACK
B/C	BACK OF CURB
BCCP	BITUMINOUS COATED CORRUGATED PIPE
BD	BALLAST DRAIN
BH	BORED HOLE
BK	BACK
BLDG	BUILDING
BLVD	BOULEVARD
BNSF	BNSF RAILWAY
B.M.	BENCH MARK
BOT	BOTTOM
BRG	BEARING
CB	CATCH BASIN
C	RUNOFF COEFFICIENT
CC	CENTER OF CURVE
CF	CUBIC FEET
CFS	CUBIC FEET PER SECOND
CG	CONCRETE GUTTER
C&G	CURB AND GUTTER
CI	CAST IRON, CURB INLET
CIP	CAST IRON PIPE, CAST IN PLACE
CL	CLASS
C/L	CURB LINE
CMP	CORRUGATED METAL PIPE
CO	CLEAN OUT
COD	CITY OF DALLAS
COI	CITY OF IRVING
COL	COLUMN
COMM	COMMUNICATIONS
CONC	CONCRETE
CONST	CONSTRUCT
CP	CONTROL POINT
CS	CURVE TO SPIRAL POINT
CTR	CENTER
CULV	CULVERT
CWR	CONTINUOUS WELDED RAIL
CY	CUBIC YARD
DART	DALLAS AREA RAPID TRANSIT
DBL	DOUBLE
D, DEG	DEGREE OF CURVE
DFW	DALLAS/FORT WORTH INTERNATIONAL AIRPORT
D/FW	DALLAS/FORT WORTH
DI	DUCTILE IRON
DIA	DIAMETER
DIP	DUCTILE IRON PIPE
DIST	DISTANCE
D.M.S.	DEGREE MINUTE SECOND
DR	DRIVE
DWG	DRAWING
DWU	DALLAS WATER UTILITY
E	EAST, ELECTRIC
E ₀	ACTUAL SUPERELEVATION IN INCHES
EBFR	EASTBOUND FRONTAGE ROAD
EBML	EASTBOUND MAINLANE
EL	ELEVATION
ENCSMT	ENCASEMENT

ESMT	EASEMENT
E _s	EXTERNAL DISTANCE OF SPIRAL CURVE
E _u	SUPERELEVATION UNBALANCED IN INCHES
EX OR	EXISTING
EXIST.	EXISTING
FAA	FEDERAL AVIATION ADMINISTRATION
FF	FINISHED FLOOR
FH	FIRE HYDRANT
FIG.	FIGURE
FL	FLOW LINE
FLG	FLANGE
F TO F	FACE TO FACE
FOC	FIBER OPTIC CABLE
FRWY	FREEWAY
FT	FOOT OR FEET
FW	FORT WORTH
G	GAS
GA	GAUGE
GI	GRATE INLET
GM	GAS METER
GP	GRAND PRAIRIE
GV	GATE VALVE
H.C.	HANDICAP
HMAC	HOT MIX ASPHALTIC CONCRETE
HR	HOUR
HPG	HIGH PRESSURE GAS LINE
HORZ	HORIZONTAL
HWY	HIGHWAY
I	RAINFALL INTENSITY
ICLRT	INTERMEDIATE CAPACITY LIGHT RAIL TRANSIT
IN.	INCH
INV	INVERT
ISF	INSIDE FACE
K	RATE OF VERTICAL CURVATURE
KV	KILOVOLT
L	LEFT (DEFLECTION)
L _c	TOTAL LENGTH OF CIRCULAR CURVE
LF	LINEAR FEET
LH	LEFT HAND
LN	LANE
LNG	LIQUEFIED NATURAL GAS LINE
LRT	LIGHT RAIL TRANSIT
L _s	TOTAL LENGTH OF SPIRAL
LSG	LONE STAR GAS
LT	LEFT
LVC	LENGTH OF VERTICAL CURVE
MAX	MAXIMUM
MH	MANHOLE
MIN	MINUTES OR MINIMUM
ML	MAINLANE
MPH	MILES PER HOUR
MSE	MECHANICALLY STABILIZED EARTH
N	NORTH
NB	NORTHBOUND
NBFR	NORTHBOUND FRONTAGE ROAD
NBML	NORTHBOUND MAINLANE
NG	NATURAL GROUND
NCTCOG	NORTH CENTRAL TEXAS COUNCIL OF GOVERNMENTS
NIC	NOT IN CONTRACT
No.	NUMBER
NTS	NOT TO SCALE
OC	ON CENTERS
OCEW	ON CENTER EACH WAY
OH	OVERHEAD
OHE	OVERHEAD ELECTRIC
ONCOR	ONCOR ELECTRIC DELIVERY
ORD	ORDINATE
PC	POINT OF CURVE
PCC	POINT OF COMPOUND CURVE
PE	POLYETHYLENE
PEJ	PREFORMED EXPANSION JOINT

PERM	PERMANENT
PF	POINT OF FROG
PG	PROFILE GRADE
PGL	PROFILE GRADE LINE
PI	POINT OF INTERSECTION
PITO	POINT OF INTERSECTION-TURNOUT
PKWY	PARKWAY
PL	PROPERTY LINE
POB	POINT OF BEGINNING
POC	POINT ON CURVE
POE	POINT OF ENDING
POLY	POLYETHYLENE
POS	POINT ON SPIRAL
POT	POINT ON TANGENT
PS	POINT OF SWITCH
PREM	PREMOLDED
PRES	PRESIDENT
PROP	PROPOSED
PROT	PROTECTION
PT	POINT OF TANGENT
PVC	POINT OF VERTICAL CURVE, POLYVINYL CHLORIDE PIPE
PVI	POINT OF VERTICAL INTERSECTION
PVMT	PAVEMENT
PVRC	POINT OF VERTICAL REVERSE CURVATURE
PVT	POINT OF VERTICAL TANGENT
Q	STORM WATER DISCHARGE
R	RADIUS
RCB	REINFORCED CONCRETE BOX CULVERT
RCCP	REINFORCED CONCRETE CYLINDER PIPE
RCP	REINFORCED CONCRETE PIPE
RD.	ROAD
REFL	REFLECTIVE
RH	RIGHT HAND
ROW	RIGHT OF WAY
RR	RAILROAD
RI	RIGHT (DEFLECTION)
RSC	RAILROAD SIGNAL CABLE
RT	RIGHT
S	SOUTH, SLOPE
SB	SOUTHBOUND
SBFR	SOUTHBOUND FRONTAGE ROAD
SBML	SOUTHBOUND MAINLANE
SC	SPIRAL TO CURVE POINT
SD	STORM DRAIN
SEJ	SEALED EXPANSION JOINT
S & I	SERVICE & INSPECTION
SH	STATE HIGHWAY
SHT	SHEET
SIG	SIGNAL
SMH	SEWER MANHOLE
SS	SANITARY SEWER
ST	SPIRAL TO TANGENT POINT, STREET
STA	STATION
STD	STANDARD
STL	STEEL
STM	STORM
SUE	SUB-SURFACE UTILITY ENGINEERING
SURF	SURFACE
SWR	SEWER
T	LENGTH OF TANGENT, TELEPHONE
T _l	TOTAL LENGTH OF TANGENT
T(UG)	UNDERGROUND TELEPHONE
TBM	TEMPORARY BENCH MARK
TBR	TO BE REMOVED
T _c	TIME OF CONCENTRATION
TEMP	TEMPORARY
TG	TELEGRAPH
TGMH	TELEGRAPH MANHOLE
TLWY	TOLLWAY
TMH	TELEPHONE MANHOLE
TO.	TURNOUT

GENERAL NOTES:

- THE CONSTRUCTION OF THE LIGHT RAIL GUIDEWAY SHALL CONFORM WITH DART STANDARD DRAWINGS AND STANDARD SPECIFICATIONS.
- WORK INVOLVING DRAINAGE FACILITIES, STREET RECONSTRUCTION OR IMPROVEMENTS WITHIN THE DALLAS/FORT WORTH INTERNATIONAL AIRPORT PUBLIC RIGHTS-OF-WAY SHALL CONFORM WITH THE STANDARD SPECIFICATIONS AND STANDARD CONSTRUCTION DETAILS OF THE DALLAS/FORT WORTH INTERNATIONAL AIRPORT, THE NORTH CENTRAL TEXAS COUNCIL OF GOVERNMENTS (NCTCOG) STANDARD SPECIFICATIONS FOR PUBLIC WORKS CONSTRUCTION AND THE DALLAS/FORT WORTH INTERNATIONAL AIRPORT SPECIAL PROVISIONS TO THE NCTCOG SPECIFICATIONS.
- WORK INVOLVING WATER AND WASTEWATER (SANITARY SEWER) FACILITIES WITHIN THE CITY OF DALLAS PUBLIC RIGHTS-OF-WAY AND EASEMENTS SHALL CONFORM WITH THE CITY OF DALLAS WATER UTILITIES (DWU) DRAWINGS, DETAILS AND STANDARDS APPURTENANCES FOR WATER AND WASTEWATER PIPE CONSTRUCTION METHODS, NCTCOG STANDARD SPECIFICATIONS FOR PUBLIC WORKS CONSTRUCTION AND THE DWU ADDENDUM TO THE NCTCOG SPECIFICATIONS.
- WORK INVOLVING OTHER UTILITIES (ELECTRIC POWER, GAS, TELEPHONE, CABLE TELEVISION & FIBER/COMMUNICATIONS), SHALL CONFORM WITH THE REQUIREMENTS OF THE OWNING/OPERATING UTILITY COMPANY.
- THE AERIAL MAPPING IN PLAN VIEWS AND EXISTING GROUND LINES ON PROFILES AND ON CROSS SECTIONS WERE OBTAINED FROM MAPPING PROVIDED BY DALLAS/FORT WORTH INTERNATIONAL AIRPORT IN 2007.
- THE RIGHT TRACK IS DETERMINED BY LOOKING IN THE DIRECTION OF INCREASING TRACK STATIONING. THIS TRACK IS REFERENCED AS THE (NB) NORTHBOUND TRACK AND IS ALSO THE STATIONING CONTROL TRACK.
- THE BASIS OF DRAINAGE DESIGN FOR THE DALLAS/FORT WORTH INTERNATIONAL AIRPORT WAS THE DFW DESIGN CRITERIA MANUAL USING A 100-YEAR STORM RECURRENCE INTERVAL.
- ALL UTILITY LOCATIONS ARE APPROXIMATE AND MUST BE VERIFIED BY CONTRACTOR PRIOR TO CONSTRUCTION.
- FINAL DESIGNER SHALL CONSIDER FIRE APPARATUS REQUIREMENTS IN THE DESIGN OF ACCESS ROADS. THE ACCESS ROADS SHALL COMPLY WITH THE INTERNATIONAL FIRE CODE REQUIREMENTS FOR ACCESS ROADS PER SECTION 503.2.3 SURFACE.
- DRAINAGE DITCHES HAVE BEEN SHOWN ON THE CROSS SECTIONS AS TYPICAL ONLY AND WILL NEED TO BE DESIGNED FOR HYDRAULIC CAPACITY.
- THE PROPOSED ROW/EASEMENTS SHOW THE APPROXIMATE REQUIREMENTS NEEDED TO CONSTRUCT THE LRT SYSTEM. FINAL SECTION DESIGNER SHALL VERIFY ROW/EASEMENT NEEDS DURING FINAL DESIGN.
- FINAL SECTION DESIGNER, OR DESIGN/BUILDER SHALL DESIGN THE GUIDEWAY IN ACCORDANCE WITH NFPA-130 STANDARD FOR FIXED GUIDEWAY TRANSIT AND PASSENGER RAIL SYSTEMS AND THE APPLICABLE FIRE AND BUILDING CODES OF THE LOCAL JURISDICTION.

ABBREVIATIONS (CONT'D)

TOD	TRANSIT ORIENTED DEVELOPMENT
TPSS	TRACTION POWER SUBSTATION
T/R	TOP OF RAIL
TRA	TRINITY RIVER AUTHORITY
TS	TANGENT TO SPIRAL POINT
TXDOT	TEXAS DEPARTMENT OF TRANSPORTATION
TY	TYPE
TYP	TYPICAL
UD	UNDERDRAIN
UGE	UNDERGROUND ELECTRIC
UGT	UNDERGROUND TELEPHONE
UP	UNION PACIFIC RAILROAD
USC&GS	U.S. COAST & GEODETIC SURVEY
V	VELOCITY
WBFR	WESTBOUND FRONTAGE ROAD
WBML	WESTBOUND MAINLANE
WL	WATER LINE
WM	WATER METER
WSEL	WATER SURFACE ELEVATION
WV	WATER VALVE
WW	WASTEWATER
WWF	WELDED WIRE FABRIC

NOT AN APPROVED DRAWING
PRELIMINARY ENGINEERING 10% DESIGN

REV	△	AMEND	CR	DATE	DESCRIPTION	BY	ENG	CHK	APP

IN-PROGRESS

THIS DOCUMENT IS RELEASED FOR THE PURPOSE OF REVIEW UNDER THE AUTHORITY OF:
RICHEY THOMPSON, P.E. NO. 95919
ON 07/15/2010
URS CORPORATION ID # 3162

IT IS NOT TO BE USED FOR CONSTRUCTION, BIDDING, OR PERMIT PURPOSES.

URS

1950 NORTH STEMMONS FREEWAY
SUITE 6000
DALLAS, TEXAS 75207
214-741-7777
URS CORPORATION ID #3162

DART PROJECT



© DART, all rights reserved, 1987-2009

SCALE	AS SHOWN
DRAWN	D. KING
DESIGNED	R. THOMPSON
CHECKED	S. SASTRY/P. ZHAO
IN CHARGE	J. SMILEY
DATE	15 JUL 10

CONTRACT SHEET No. **4** OF **62**

**LIGHT RAIL TRANSIT SYSTEM
LINE SECTION I-3 PHASE I**

**GENERAL NOTES
AND ABBREVIATIONS**

CONTRACT	DWG No.	REV
	GC1-0003	

dda-4106.vb
 8/10/2010 7/14/2010
 \\nwr-fp04\um-proj\proj\15337852_00001.dgn 1-3\pgh\eri-gem\103\103_001

\\nwr-fp04\um-proj\proj\15337852_00001.dgn 1-3\pgh\eri-gem\103\103_001

LINE SECTION I-3
HORIZONTAL ALIGNMENT SCHEMATIC

NO SCALE

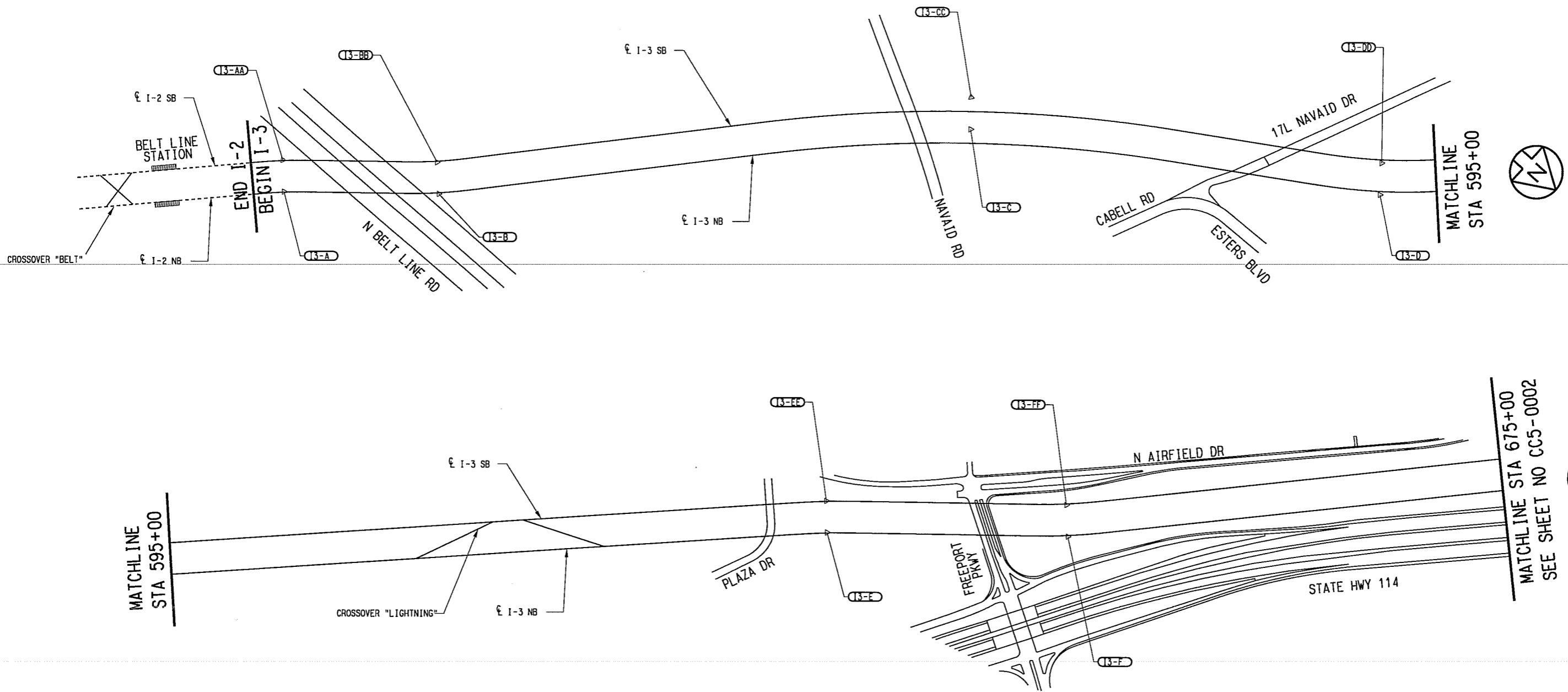

MATCHLINE STA 595+00

MATCHLINE STA 675+00
SEE SHEET NO CC5-0002

NOT AN APPROVED DRAWING
PRELIMINARY ENGINEERING 10% DESIGN

CONTRACT SHEET No. 6 OF 62

REV	AMEND	CR	DATE	DESCRIPTION	BY	ENG	CHK	APP

IN-PROGRESS
THIS DOCUMENT IS RELEASED FOR THE PURPOSE OF REVIEW UNDER THE AUTHORITY OF:
RICHEY THOMPSON, P.E. NO. 95919
ON 07/15/2010
URS CORPORATION ID # 3162
IT IS NOT TO BE USED FOR CONSTRUCTION, BIDDING, OR PERMIT PURPOSES.

URS
1950 NORTH STEMMONS FREEWAY
SUITE 6000
DALLAS, TEXAS 75207
214-741-7777
URS CORPORATION ID #3162

DART PROJECT



© DART, all rights reserved, 1987-2009

SCALE	NO SCALE
DRAWN	D. KING
DESIGNED	R. THOMPSON
CHECKED	P. ZHANG
IN CHARGE	J. SMILEY
DATE	15 JUL 10

LIGHT RAIL TRANSIT SYSTEM
LINE SECTION I-3 PHASE I
HORIZONTAL ALIGNMENT SCHEMATIC
SHEET 1 OF 2

CONTRACT	DWG No. CC5-0001	REV
----------	------------------	-----

\\ntr-fpa01\ahm_projects\123337852_00001_dart\1-3\dep\CTL-TRM\TRM\101_500

dm_3.inq_yb
8:40:55
7/14/2010

\\ntr-fpa01\ahm_projects\123337852_00001_dart\1-3\dep\CTL-TRM\TRM\101_500

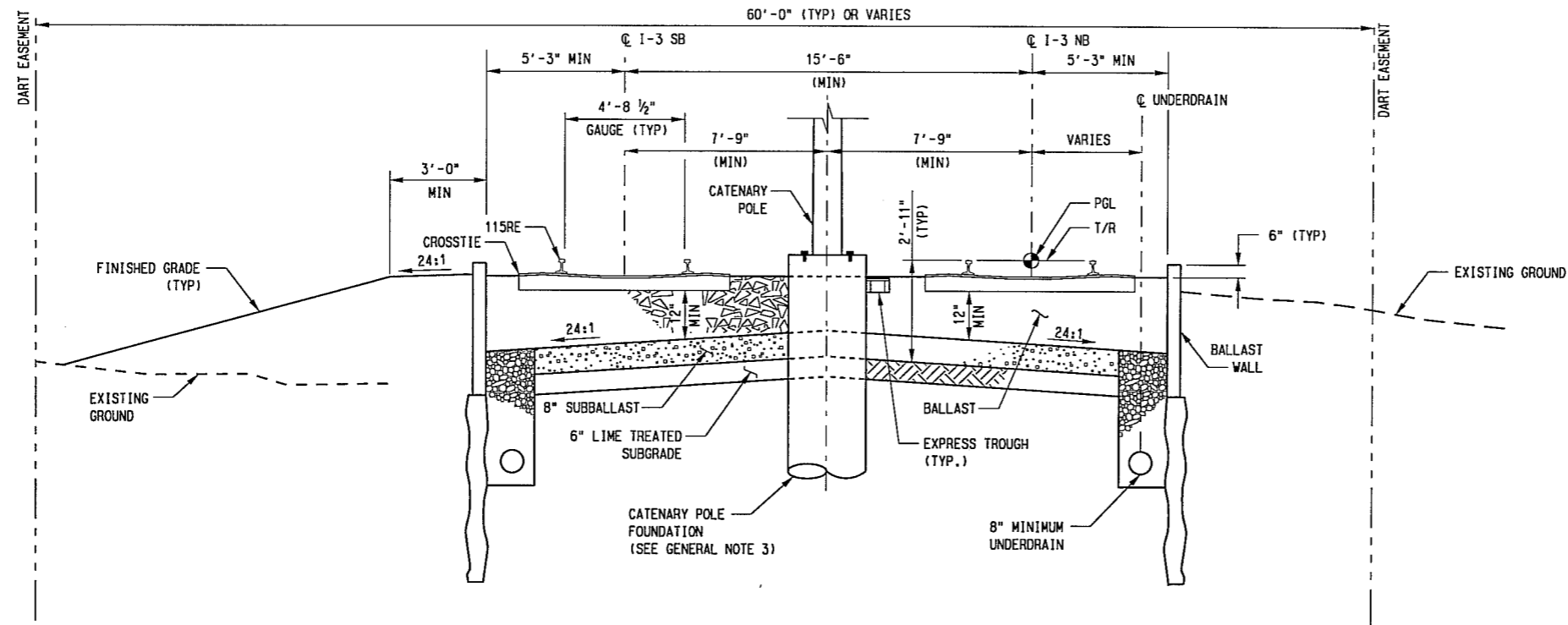

NOTES:
1. SEE DWG No. CC1-0001 FOR GENERAL NOTES.

AT GRADE WITH BALLAST WALLS

NOT TO SCALE

- STA 621+00.00 TO STA 624+25.00 (SB ONLY)
- STA 628+00.00 TO STA 634+92.60 (SB ONLY)
- STA 635+53.09 TO STA 636+51.09
- STA 636+51.09 TO STA 637+00.00 (SUPERELEVATED)
- STA 657+90.00 TO STA 666+50.00 (SB ONLY)
- STA 709+08.02 TO STA 710+57.15 (NB ONLY)
- STA 745+00.00 TO STA 745+71.22 (NB ONLY)
- STA 745+71.22 TO STA 749+00.00 (NB ONLY & SUPERELEVATED)
- STA 754+40.10 TO STA 757+00.00 (NB ONLY)
- STA 757+00.00 TO STA 762+45.02
- STA 763+22.45 TO STA 764+09.79

NOT AN APPROVED DRAWING
PRELIMINARY ENGINEERING 10% DESIGN

CONTRACT SHEET No. **9** OF **62**

REV	AMEND	CR	DATE	DESCRIPTION	BY	ENG	CHK	APP

IN-PROGRESS

THIS DOCUMENT IS RELEASED FOR THE PURPOSE OF REVIEW UNDER THE AUTHORITY OF:
RICHEY THOMPSON, P.E. NO. 95919
ON 07/15/2010
URS CORPORATION ID # 3162

IT IS NOT TO BE USED FOR CONSTRUCTION, BIDDING, OR PERMIT PURPOSES.

URS

1950 NORTH STEMMONS FREEWAY
SUITE 6000
DALLAS, TEXAS 75207
214-741-7777
URS CORPORATION ID #3162

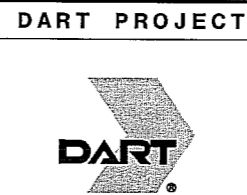

SCALE	AS SHOWN
DRAWN	D. KING
DESIGNED	R. THOMPSON
CHECKED	S. SASTRY/P. ZHAO
IN CHARGE	J. SMILEY
DATE	15 JUL 10

**LIGHT RAIL TRANSIT SYSTEM
LINE SECTION I-3 PHASE I
GUIDEWAY
TYPICAL SECTIONS
SHEET 2 OF 5**

CONTRACT	DWG No. CC1-0002	REV
----------	------------------	-----

\\dm-fp004\dm-project\15331652_0001.dwg 1:3 Vign/CUL-CIV\15331652.dwg

dm.king_v8
#MODEL 15
7/14/2010

\\dm-fp004\dm-project\15331652_0001.dwg 1:3 Vign/CUL-CIV\15331652.dwg

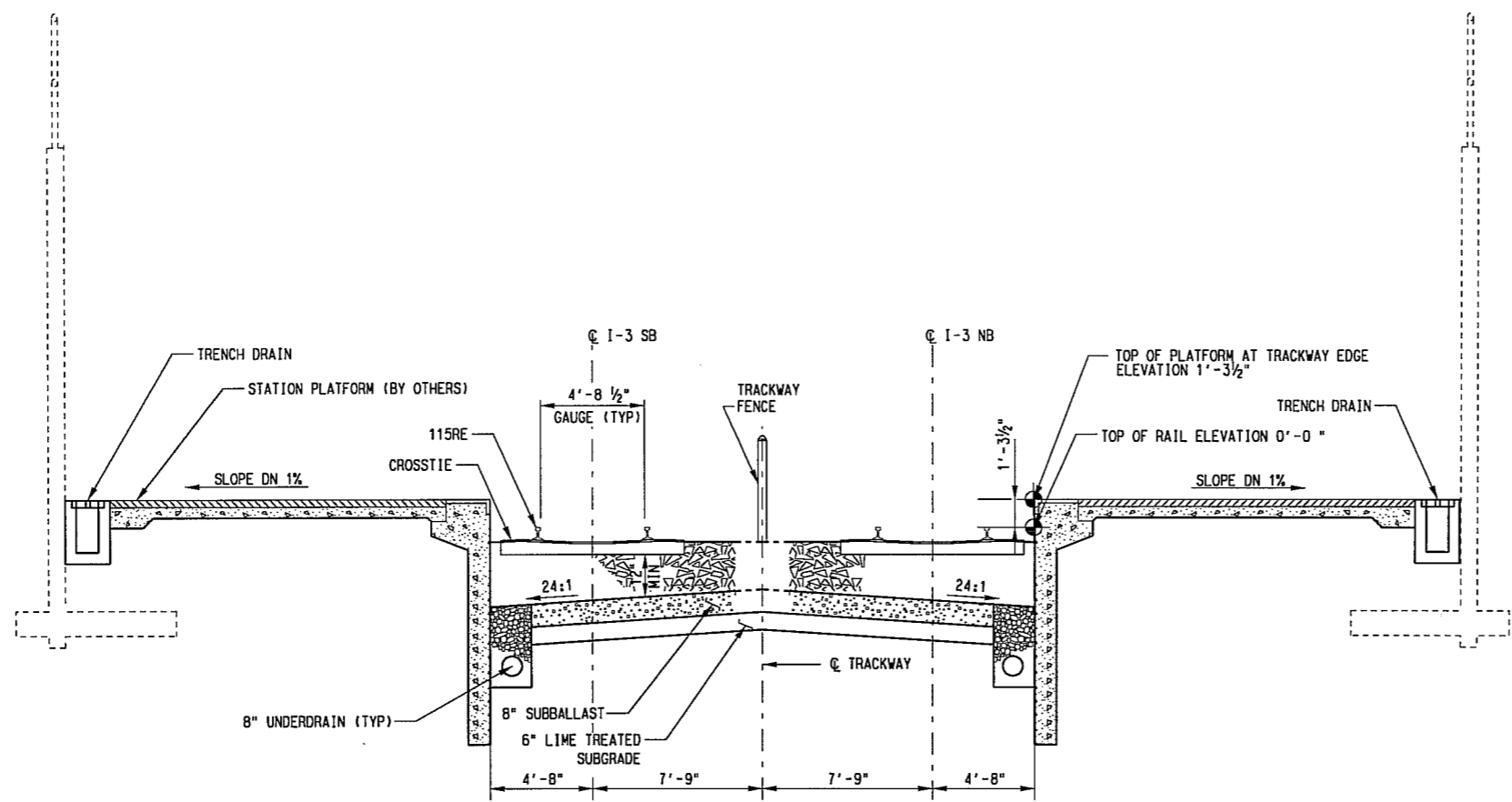

- NOTES:
1. THE STATION PLATFORM WILL BE CONSTRUCTED BY DFW AIRPORT. LOCATION AND PLATFORM LAYOUT WILL NEED TO BE COORDINATED.

MAIN LINE TRACK - SIDE PLATFORM STATION

NOT TO SCALE

STA 764+09.79 TO STA 768+69.79

NOT AN APPROVED DRAWING
PRELIMINARY ENGINEERING 10% DESIGN

CONTRACT SHEET No. **12** OF **62**

REV	AMEND	CR	DATE	DESCRIPTION	BY	ENG	CHK	APP

IN-PROGRESS

THIS DOCUMENT IS RELEASED FOR THE PURPOSE OF REVIEW UNDER THE AUTHORITY OF:

RICHEY THOMPSON, P.E. NO. 95919
ON 07/15/2010
URS CORPORATION ID # 3162

IT IS NOT TO BE USED FOR CONSTRUCTION, BIDDING, OR PERMIT PURPOSES.

URS

1950 NORTH STEMMONS FREEWAY
SUITE 6000
DALLAS, TEXAS 75207
214-741-7777
URS CORPORATION ID #3162

DART PROJECT



© DART, all rights reserved, 1987-2009

SCALE	AS SHOWN
DRAWN	D. KING
DESIGNED	R. THOMPSON
CHECKED	S. SASTRY/P. ZHAO
IN CHARGE	J. SMILEY
DATE	15 JUL 10

**LIGHT RAIL TRANSIT SYSTEM
LINE SECTION I-3 PHASE I
GUIDEWAY
TYPICAL SECTIONS
SHEET 5 OF 5**

CONTRACT	DWG No.	REV
	CC1-0005	

den.king-18
 \$\$\$\$\$\$
 7/17/2010

\\bn-fp04\um...project\125337852_0001.dwg | I-3\gpm\CL-CIV\125337852_001

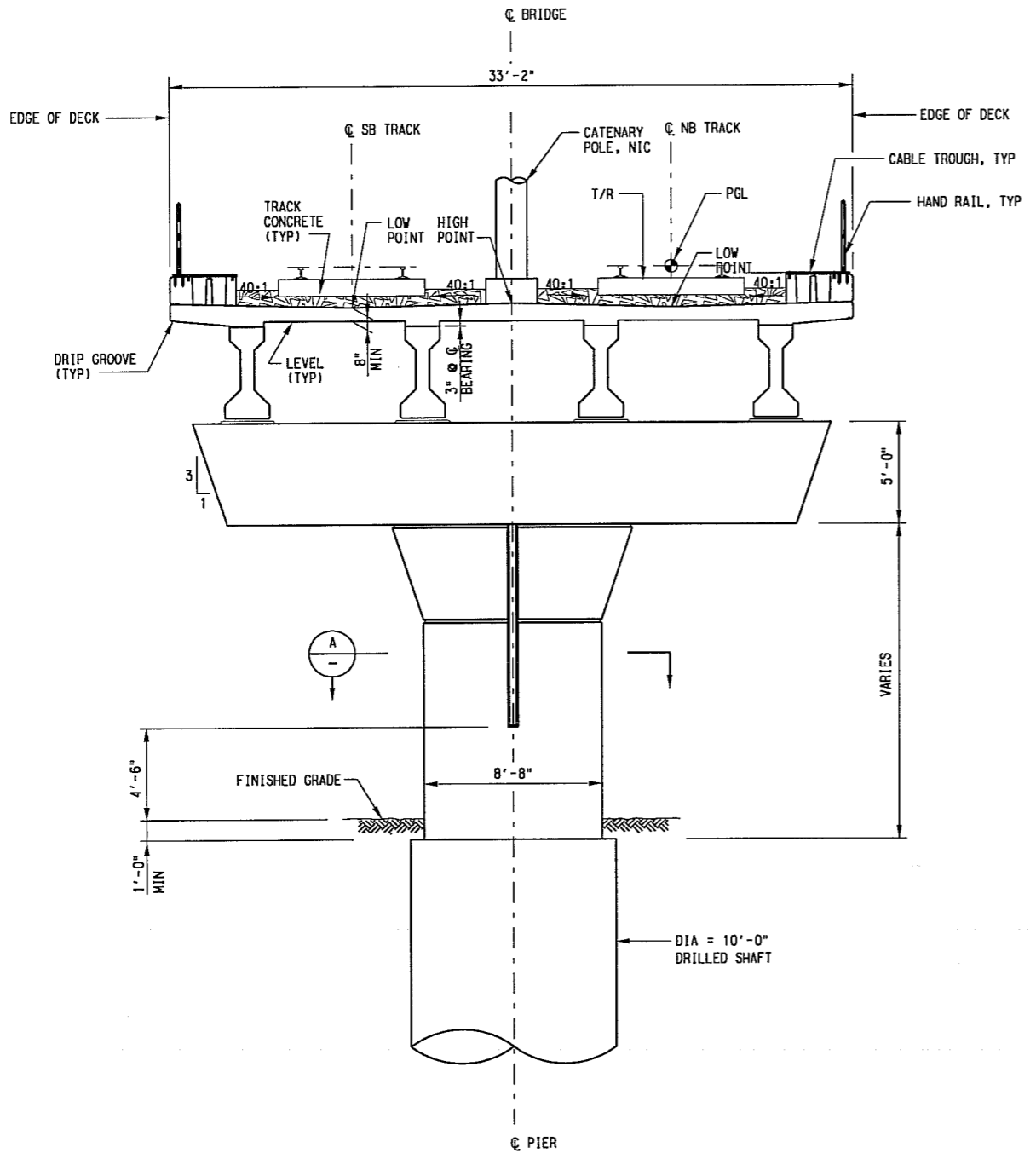

TYPICAL SECTION 1
SCALE: 1/4" = 1'-0"

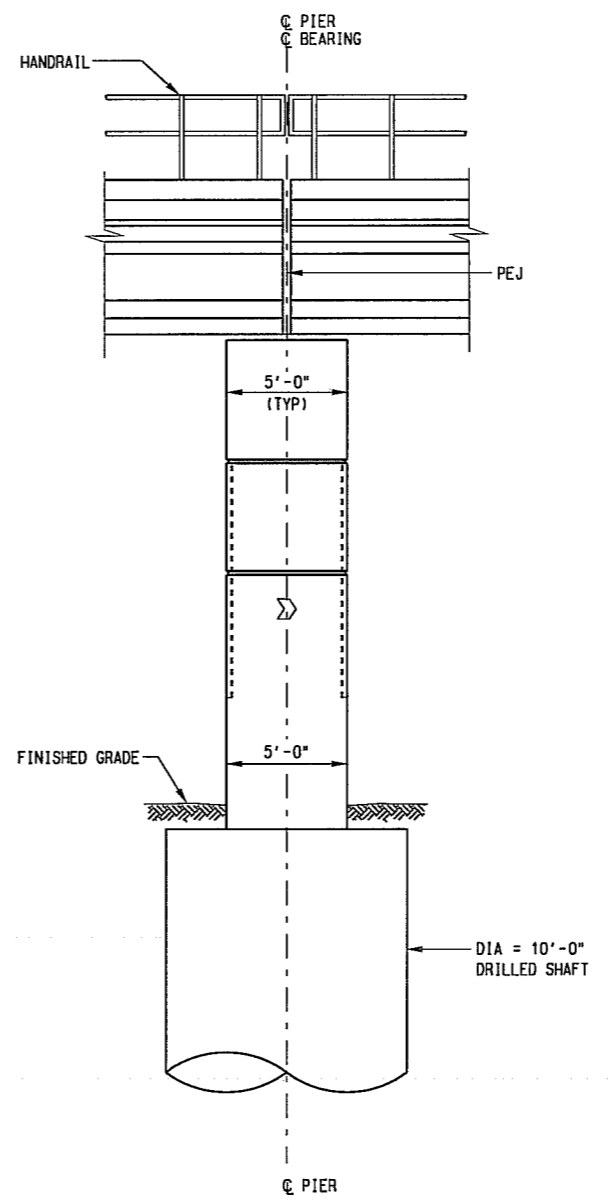

TYPICAL PIER ELEVATION 2
SCALE: 1/4" = 1'-0"

- NOTES:
1. FOR PROFILE GRADE LINE, SEE GUIDEWAY PLAN AND PROFILE DRAWINGS.
 2. SEE DWG No. SC8-0015 FOR COLUMN SECTION A.

NOT AN APPROVED DRAWING
PRELIMINARY ENGINEERING 10% DESIGN

CONTRACT SHEET No. 17 OF 62

REV	AMEND	CR	DATE	DESCRIPTION	BY	ENG	CHK	APP

IN-PROGRESS

THIS DOCUMENT IS RELEASED FOR THE PURPOSE OF REVIEW UNDER THE AUTHORITY OF:
HONGJUN ZHOU P.E. No. 96219
ON 07/15/2010
URS CORPORATION ID # 3162
IT IS NOT TO BE USED FOR CONSTRUCTION, BIDDING, OR PERMIT PURPOSES.

URS

1950 NORTH STEMMONS FREEWAY
SUITE 6000
DALLAS, TEXAS 75207
214-741-7777
URS CORPORATION ID #3162

DART PROJECT

DART

© DART, all rights reserved, 1987-2009

SCALE	AS NOTED
DRAWN	E. OU
DESIGNED	E. OU
CHECKED	K. ZHOU
IN CHARGE	J. SKILEY
DATE	15 JUL 10

LIGHT RAIL TRANSIT SYSTEM
LINE SECTION I-3 PHASE I

TYPICAL SECTION
PIER TYPE B5
SHEET 5 OF 11

CONTRACT	DWG No.	REV
	SC8-0019	

dm_king_xb
 SHMOELF
 7/14/2010
 \\sm-fp04\dm-proj\125337852_0001_dart\1-3\p04\CL-SR\TRNS005.DWG

\\sm-fp04\dm-proj\125337852_0001_dart\1-3\p04\CL-SR\TRNS005.DWG

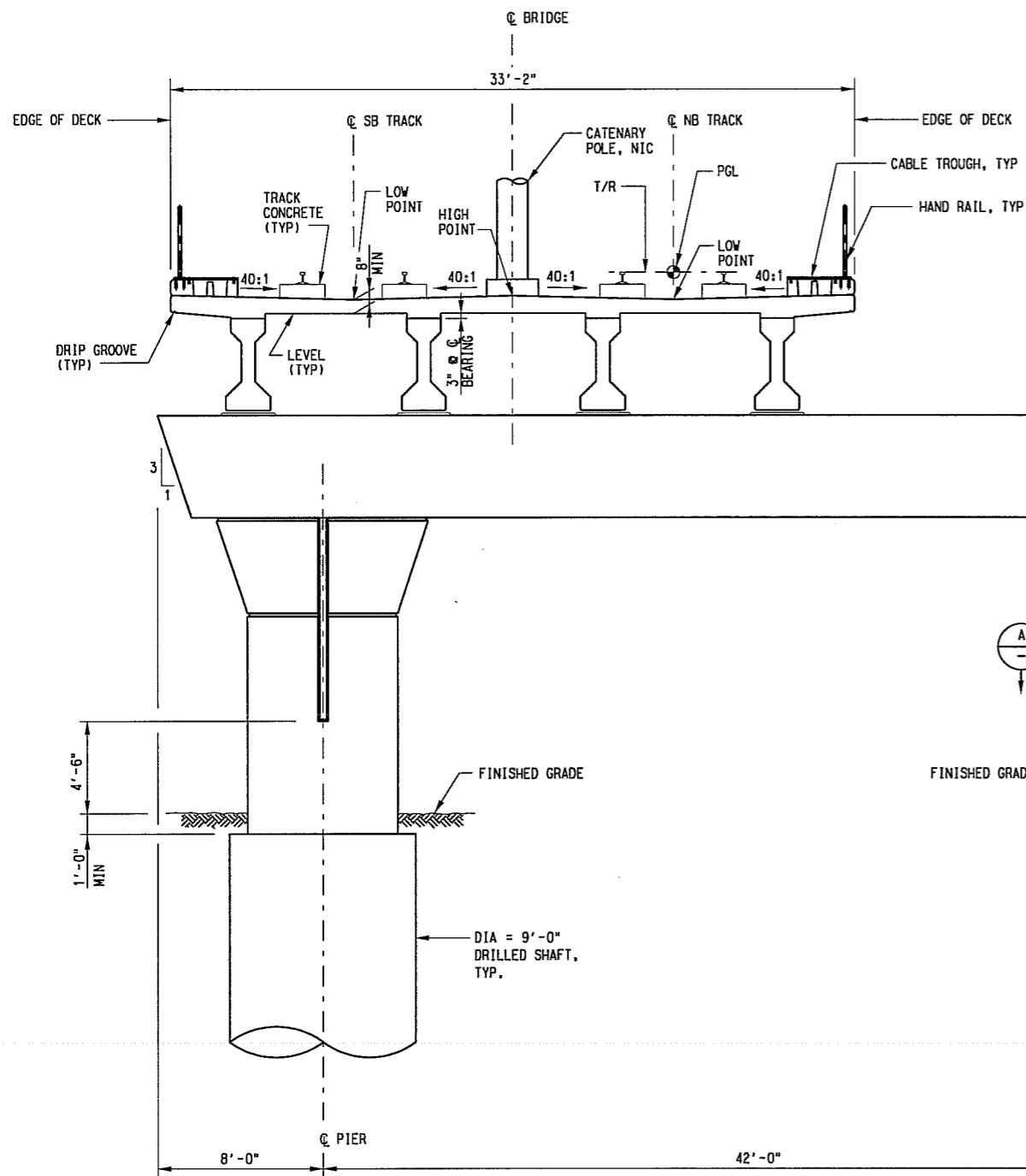

TYPICAL SECTION 1
SCALE: 1/4" = 1'-0"

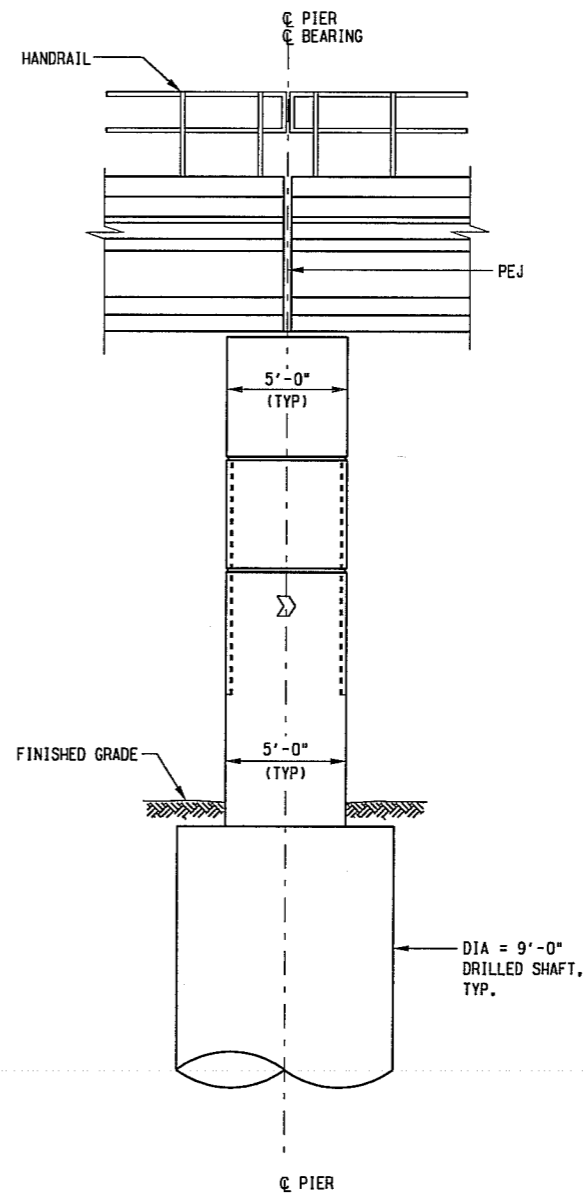

TYPICAL PIER ELEVATION 2
SCALE: 1/4" = 1'-0"

NOTES:

1. FOR PROFILE GRADE LINE, SEE GUIDEWAY PLAN AND PROFILE DRAWINGS.
2. SEE DWG No. SC8-0020 FOR COLUMN SECTION A.

NOT AN APPROVED DRAWING
PRELIMINARY ENGINEERING 10% DESIGN

CONTRACT SHEET No. 23 OF 62

LIGHT RAIL TRANSIT SYSTEM
LINE SECTION I-3 PHASE I

TYPICAL SECTION
PIER TYPE D
SHEET 11 OF 11

REV	AMEND	CR	DATE	DESCRIPTION	BY	ENG	CHK	APP

IN-PROGRESS

THIS DOCUMENT IS RELEASED FOR THE PURPOSE OF REVIEW UNDER THE AUTHORITY OF:
HONGKUN ZHOU P.E. No. 96219
ON 07/15/2010
URS CORPORATION ID # 3162
IT IS NOT TO BE USED FOR CONSTRUCTION, BIDDING, OR PERMIT PURPOSES.



1950 NORTH STEMMONS FREEWAY
SUITE 6000
DALLAS, TEXAS 75207
214-741-7777
URS CORPORATION ID #3162

DART PROJECT



© DART, all rights reserved, 1987-2009

SCALE	AS NOTED
DRAWN	E. OU
DESIGNED	E. OU
CHECKED	K. ZHOU
IN CHARGE	J. SMILEY
DATE	15 JUL 10

CONTRACT	DWG No.	REV
	SC8-0025	

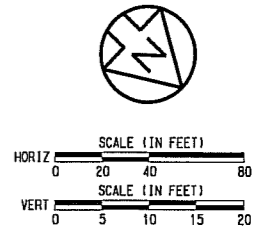
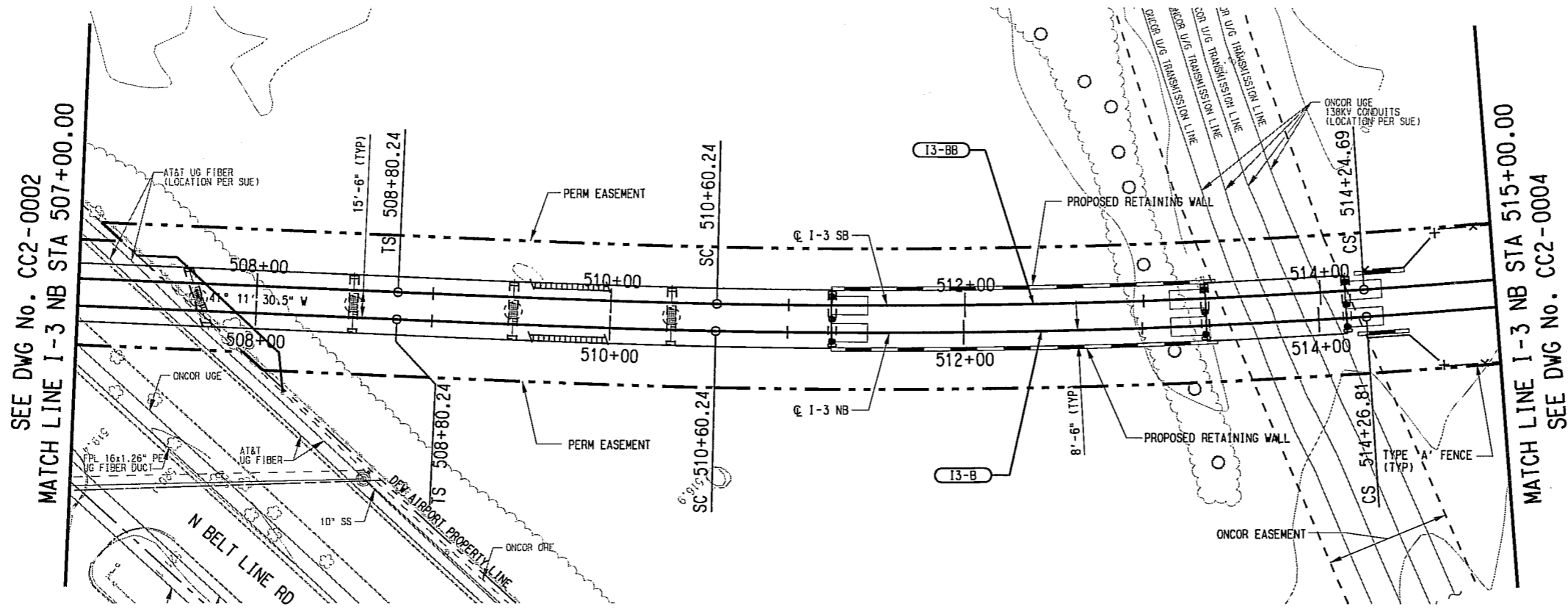

I3-B (NB)	I3-BB (SB)
Rc= 3995.50'	Rc= 3980.00'
Ls= 180.00'	Ls= 180.00'
Lc= 366.57'	Lc= 364.45'
Ea= 2.75°	Ea= 2.75°
Eu= 1.48"	Eu= 1.50"
V= 65 MPH	V= 65 MPH

- NOTE:
- SEE DWG. No. CC2-0001 FOR ADDITIONAL NOTES.
 - FINAL DESIGNER SHALL COORDINATE WITH ONCOR FOR THE CROSSING OF THE UNDERGROUND TRANSMISSION LINES.

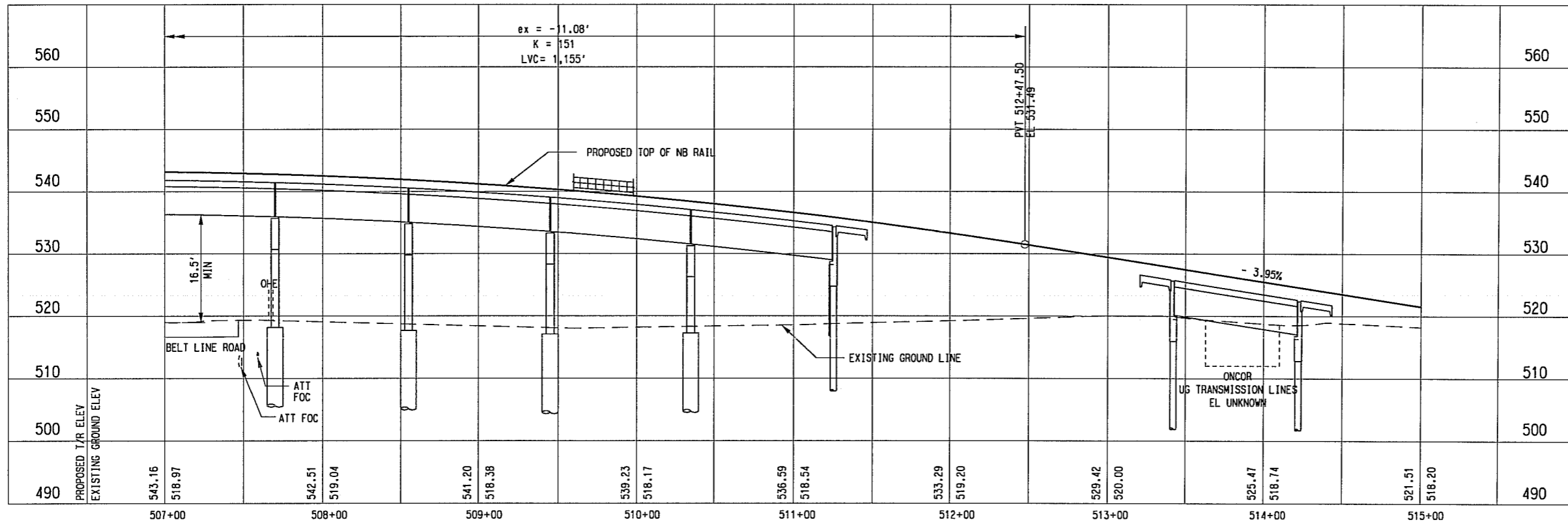

NOT AN APPROVED DRAWING
PRELIMINARY ENGINEERING 10% DESIGN

CONTRACT SHEET No. **28** OF **62**

REV	AMEND	CR	DATE	DESCRIPTION	BY	ENG	CHK	APP

IN-PROGRESS

THIS DOCUMENT IS RELEASED FOR THE PURPOSE OF REVIEW UNDER THE AUTHORITY OF:
RICHEY THOMPSON, P.E. NO. 95919
ON 07/15/2010
URS CORPORATION ID # 3162
IT IS NOT TO BE USED FOR CONSTRUCTION, BIDDING, OR PERMIT PURPOSES.



1950 NORTH STEMMONS FREEWAY
SUITE 6000
DALLAS, TEXAS 75207
214-741-7777
URS CORPORATION ID #3162

DART PROJECT



© DART, all rights reserved, 1997-2009

SCALE	AS SHOWN
DRAWN	D. KING
DESIGNED	R. THOMPSON
CHECKED	S. SASTRY/P. ZHAO
IN CHARGE	J. SMILEY
DATE	15 JUL 10

**LIGHT RAIL TRANSIT SYSTEM
LINE SECTION I-3 PHASE I**

**GUIDEWAY PLAN AND PROFILE
STA 507+00.00 TO STA 515+00.00**

CONTRACT	DWG No.	REV
	CC2-0003	

\\nwr-fp06\kvm-prj\proj\25337852_0001_dart\1-3\dep\CTL-AL\UR3VAL03_040

dm_king_vb
#MODELS
7/14/2010

\\nwr-fp06\kvm-prj\proj\25337852_0001_dart\1-3\dep\CTL-AL\UR3VAL03_040

SEE DWG No. CC2-0003
MATCH LINE I-3 NB STA 515+00.00

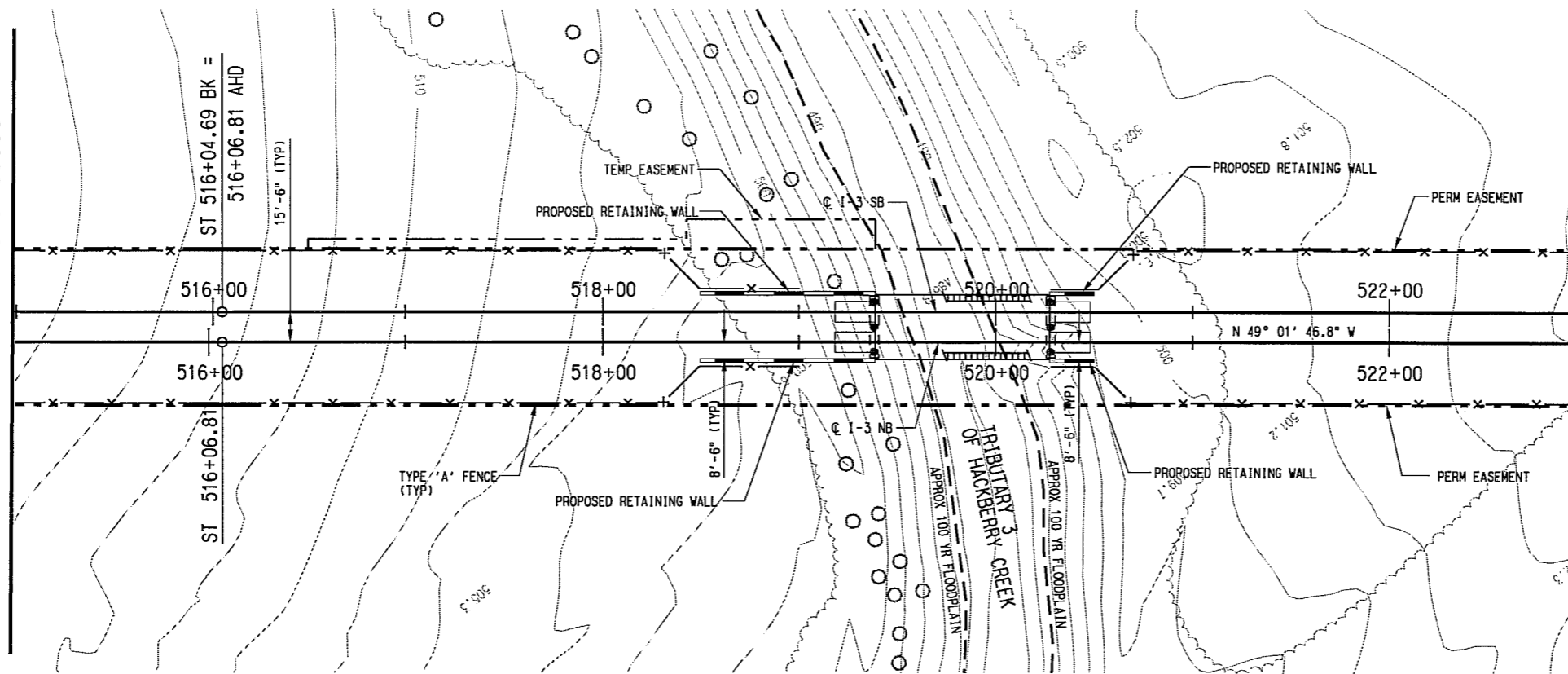

MATCH LINE I-3 NB STA 523+00.00
SEE DWG No. CC2-0005

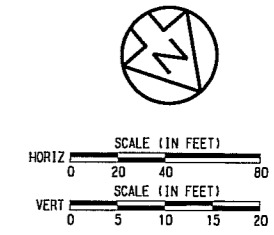

NOTE:
1. SEE DWG. No. CC2-0001 FOR ADDITIONAL NOTES.

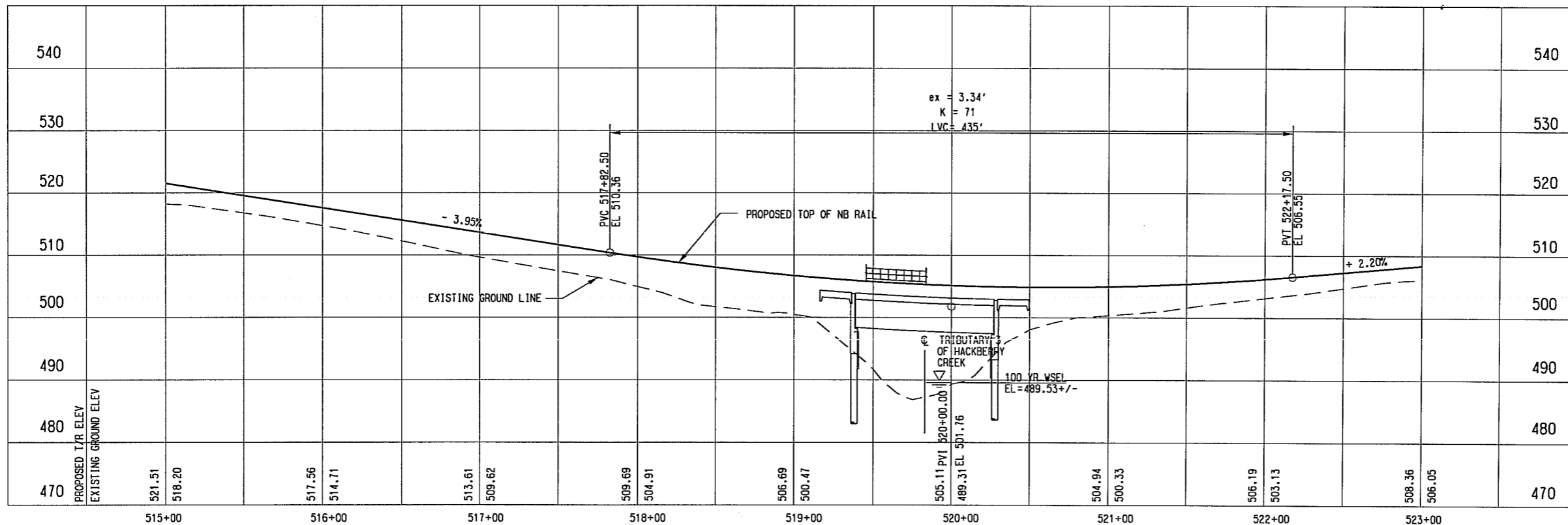

NOT AN APPROVED DRAWING
PRELIMINARY ENGINEERING 10% DESIGN

CONTRACT SHEET No. 29 OF 62

REV	AMEND	CR	DATE	DESCRIPTION	BY	ENG	CHK	APP

IN-PROGRESS

THIS DOCUMENT IS RELEASED FOR THE PURPOSE OF REVIEW UNDER THE AUTHORITY OF:
 RICHEY THOMPSON, P.E., NO. 95919
 ON 07/15/2010
 URS CORPORATION ID # 3162

IT IS NOT TO BE USED FOR CONSTRUCTION, BIDDING, OR PERMIT PURPOSES.

URS

1950 NORTH STEMMONS FREEWAY
 SUITE 6000
 DALLAS, TEXAS 75207
 214-741-7777
 URS CORPORATION ID #3162

DART PROJECT

DART

© DART, all rights reserved, 1987-2009

SCALE	AS SHOWN
DRAWN	D. KING
DESIGNED	R. THOMPSON
CHECKED	S. SASTRY/P. ZHAO
IN CHARGE	J. SMILEY
DATE	15 JUL 10

**LIGHT RAIL TRANSIT SYSTEM
 LINE SECTION I-3 PHASE I**

**GUIDEWAY PLAN AND PROFILE
 STA 515+00.00 TO STA 523+00.00**

CONTRACT DWG No. REV
 CC2-0004

\\nwr-fp004\dwg\proj\1125337852_00001_dart\I-3\light\CC2-0004.dwg 7/14/2010

\\nwr-fp004\dwg\proj\1125337852_00001_dart\I-3\light\CC2-0004.dwg

SEE DWG No. CC2-0004
MATCH LINE I-3 NB STA 523+00.00

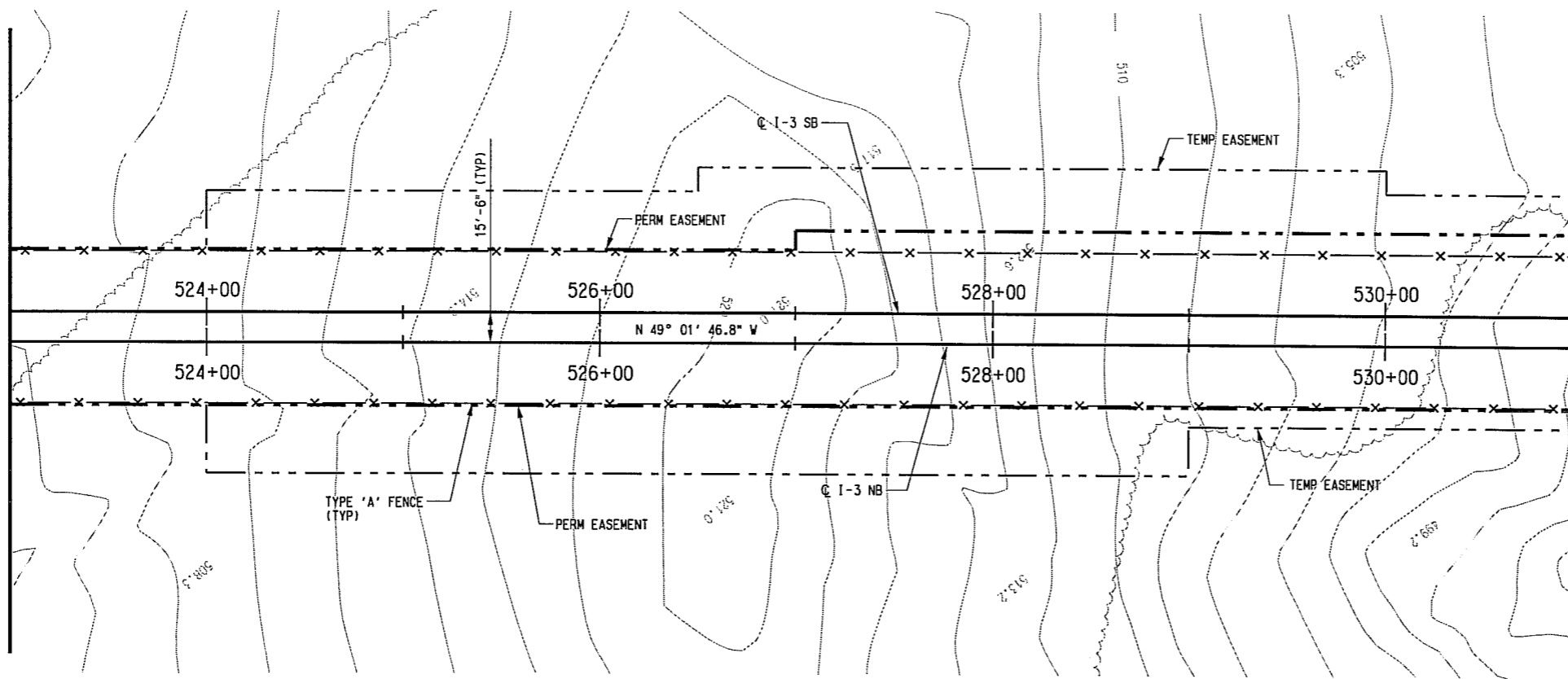

MATCH LINE I-3 NB STA 531+00.00
SEE DWG No. CC2-0006

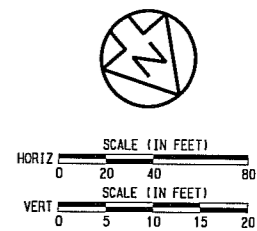

NOTE:
1. SEE DWG. No. CC2-0001 FOR ADDITIONAL NOTES.

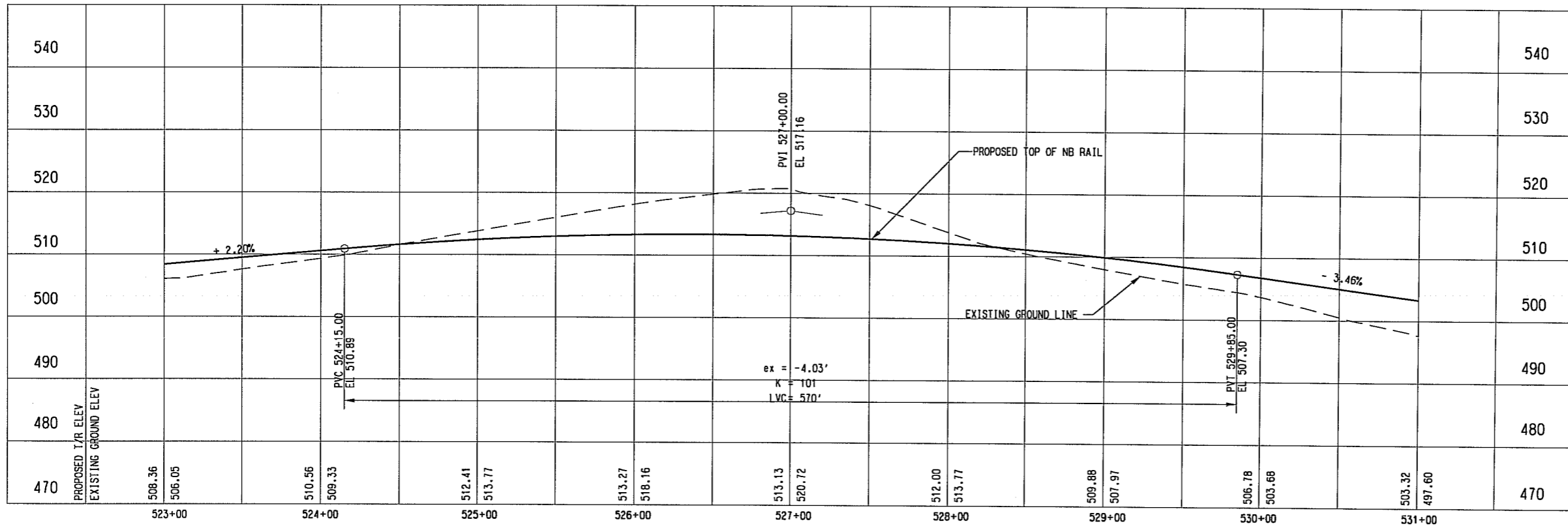

NOT AN APPROVED DRAWING
PRELIMINARY ENGINEERING 10% DESIGN

CONTRACT SHEET No. 30 OF 62

REV	AMEND	CR	DATE	DESCRIPTION	BY	ENG	CHK	APP

IN-PROGRESS

THIS DOCUMENT IS RELEASED FOR THE PURPOSE OF REVIEW UNDER THE AUTHORITY OF:
 RICHEY THOMPSON, P.E. NO. 95919
 ON 07/15/2010
 URS CORPORATION ID # 3162

IT IS NOT TO BE USED FOR CONSTRUCTION, BIDDING, OR PERMIT PURPOSES.

URS

1950 NORTH STEMMONS FREEWAY
 SUITE 6000
 DALLAS, TEXAS 75207
 214-741-7777
 URS CORPORATION ID #3162

DART PROJECT

© DART, all rights reserved, 1987-2009

SCALE	AS SHOWN
DRAWN	D. KING
DESIGNED	R. THOMPSON
CHECKED	S. SASTRY/P. ZHAO
IN CHARGE	J. SMILEY
DATE	15 JUL 10

**LIGHT RAIL TRANSIT SYSTEM
 LINE SECTION I-3 PHASE I**

**GUIDEWAY PLAN AND PROFILE
 STA 523+00.00 TO STA 531+00.00**

CONTRACT DWG No. REV
 CC2-0005 CC2-0005

\\sm-fp04\sm-project\112537852.00001.dwg I-3\app\civil-AL\UR3\AL05.040
 7/14/2010

\\sm-fp04\sm-project\112537852.00001.dwg I-3\app\civil-AL\UR3\AL05.040

SEE DWG No. CC2-0005
MATCH LINE I-3 NB STA 531+00.00

MATCH LINE I-3 NB STA 539+00.00
SEE DWG No. CC2-0007

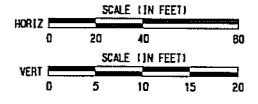
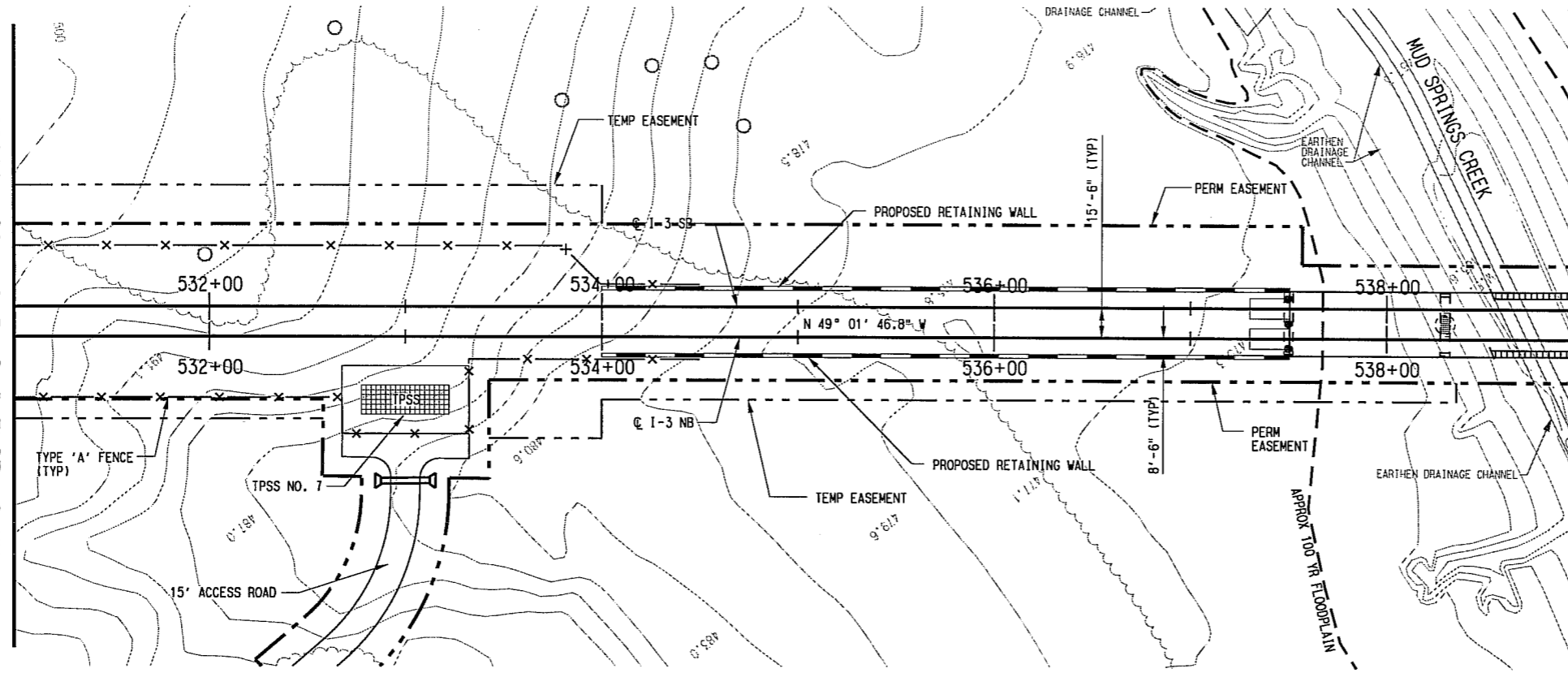

LEGEND

GRADING FOR SYSTEMS ELEMENTS, TPSS, AND OTHER SYSTEMS ELEMENTS

NOTE:

- SEE DWG. No. CC2-0001 FOR ADDITIONAL NOTES.
- PROPOSED TPSS LOCATION IS PRELIMINARY. FINAL DESIGNER SHALL PERFORM A TRACTION POWER LOAD FLOW ANALYSIS FOR ALL PROPOSED TPSS LOCATIONS TO ENSURE ADEQUATE PLACEMENT. FINAL DESIGNER SHALL COORDINATE WITH ONCOR FOR THE POWER FEEDS TO THE TPSS LOCATIONS. FINAL DESIGNER WILL NEED TO COORDINATE THE POWER FEED DESIGN WITH DFW AIRPORT.
- SUBSTATION SITE SHALL ACCOMMODATE TRACTION POWER SUBSTATION, SPDC, AND COMMUNICATION BUNGALOW.
- THE PRELIMINARY LOCATION FOR THE PROPOSED ACCESS ROAD ASSUMES SHARED ACCESS WITH PRIVATE PROPERTY OWNER ADJACENT TO DFW AIRPORT. CURRENTLY THERE IS NO AGREEMENT IN PLACE FOR THE SHARED ACCESS. THE FINAL DESIGNER SHALL COORDINATE WITH DART TO FINALIZE AN AGREEMENT BETWEEN DART AND THE PRIVATE PROPERTY OWNER.
- FINAL DESIGNER SHALL CONSIDER FIRE APPARATUS REQUIREMENTS WHEN DESIGNING ACCESS ROADS. COORDINATION WITH DFW AIRPORT FIRE DEPARTMENT SHALL CONTINUE THROUGH FINAL DESIGN.

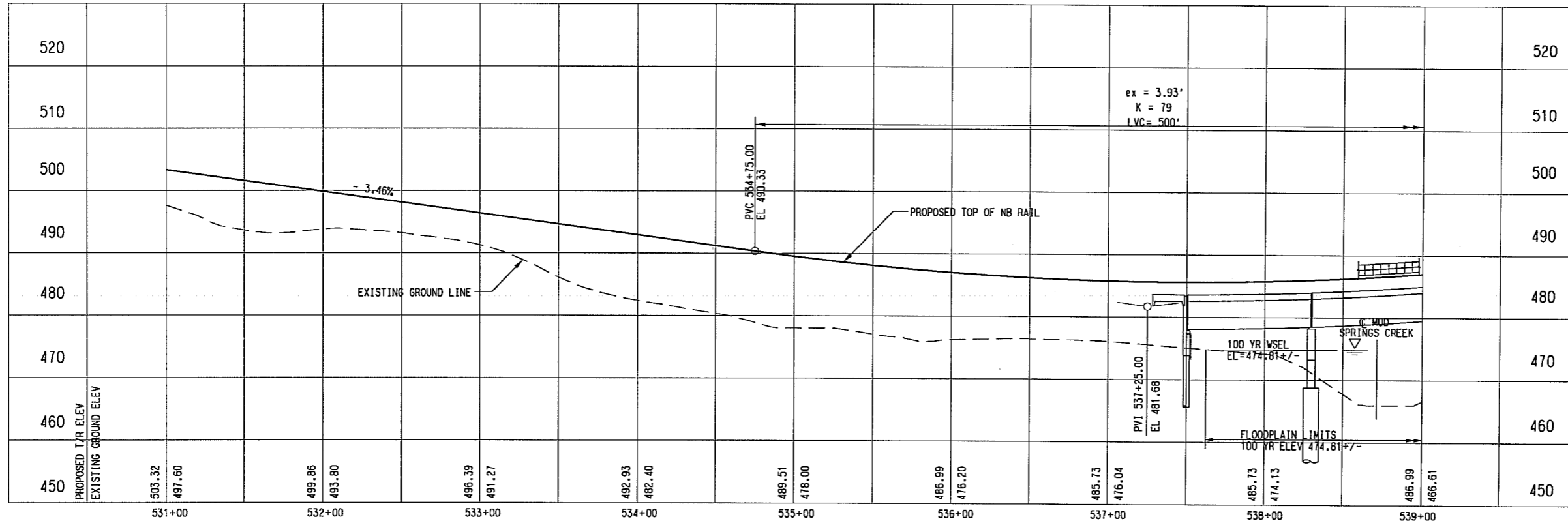

NOT AN APPROVED DRAWING
PRELIMINARY ENGINEERING 10% DESIGN

CONTRACT SHEET No. 31 OF 62

REV	AMEND	CR	DATE	DESCRIPTION	BY	ENG	CHK	APP

IN-PROGRESS

THIS DOCUMENT IS RELEASED FOR THE PURPOSE OF REVIEW UNDER THE AUTHORITY OF:
RICHEY THOMPSON, P.E. NO. 95919
ON 07/15/2010
URS CORPORATION ID # 3162

IT IS NOT TO BE USED FOR CONSTRUCTION, BIDDING, OR PERMIT PURPOSES.

URS

1950 NORTH STEMMONS FREEWAY
SUITE 6000
DALLAS, TEXAS 75207
214-741-7777
URS CORPORATION ID #3162

DART PROJECT

© DART, all rights reserved, 1987-2009

SCALE	AS SHOWN
DRAWN	D. KING
DESIGNED	R. THOMPSON
CHECKED	S. SASTRY/P. ZHAO
IN CHARGE	J. SWILEY
DATE	15 JUL 10

**LIGHT RAIL TRANSIT SYSTEM
LINE SECTION I-3 PHASE I**

**GUIDEWAY PLAN AND PROFILE
STA 531+00.00 TO STA 539+00.00**

CONTRACT DWG No. CC2-0006 REV

\\dm-fp004\dm-project\1\3331652.0001.dwg 1-3\sign\cvt-AL\193XAL06.dwg
 dm.king_vb
 7/14/2010

\\dm-fp004\dm-project\1\3331652.0001.dwg 1-3\sign\cvt-AL\193XAL06.dwg

SEE DWG No. CC2-0008
MATCH LINE I-3 NB STA 555+00.00

MATCH LINE I-3 NB STA 563+00.00
SEE DWG No. CC2-0010

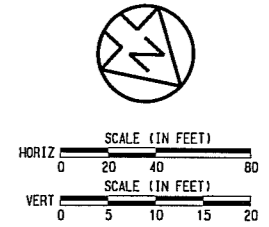
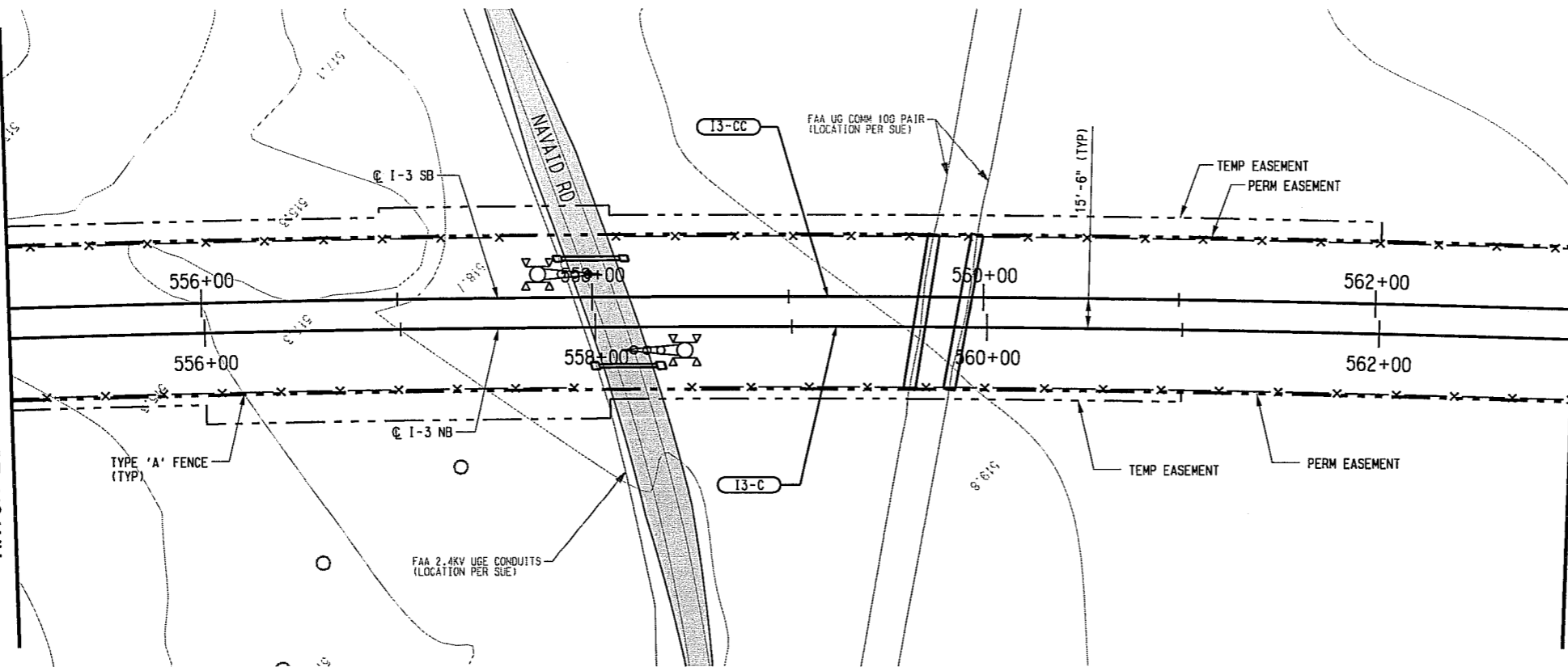

I-3-C (NB)	I-3-CC (SB)
Rc= 13500.00'	Rc= 13515.50'
Ls= 0.00'	Ls= 0.00'
Lc= 3763.46'	Lc= 3767.78'
Ea= 0.00"	Ea= 0.00"
Eu= 1.25"	Eu= 1.25"
V= 65 MPH	V= 65 MPH

LEGEND

STREET/ALLEY/
DRIVE RECONSTRUCTION

NOTE:

1. SEE DWG. No. CC2-0001 FOR ADDITIONAL NOTES.

Station	Proposed T/R ELEV	Existing Ground ELEV	Proposed Top of NB Rail	Existing Ground Line	FAA - 2400 VOLT UGE	FAA UG COMM	Vertical Curve Data
555+00	516.53	514.43					
556+00	517.65	515.88					
557+00	518.77	518.00					
558+00	519.89	518.76					
559+00	521.01	519.45					
560+00	522.13	520.21					
561+00	523.25	520.71					
562+00	524.37	521.17					
563+00	525.48	521.65					

Additional notes on the profile:

- EXIST. NAVAID ACCESS ROAD
- PROPOSED TOP OF NB RAIL
- EXISTING GROUND LINE
- FAA - 2400 VOLT UGE
- FAA UG COMM
- Vertical Curve: K=158, LVC=225', PVC 562+87.50, EL 525.35
- ex = -0.40'

NOT AN APPROVED DRAWING
PRELIMINARY ENGINEERING 10% DESIGN

CONTRACT SHEET No. 34 OF 62

REV	BY	DATE	DESCRIPTION

IN-PROGRESS

THIS DOCUMENT IS RELEASED FOR THE PURPOSE OF REVIEW UNDER THE AUTHORITY OF:
 RICHEY THOMPSON, P.E. NO. 95919
 ON 07/15/2010
 URS CORPORATION ID # 3162

IT IS NOT TO BE USED FOR CONSTRUCTION, BIDDING, OR PERMIT PURPOSES.

URS

1950 NORTH STEMMONS FREEWAY
 SUITE 6000
 DALLAS, TEXAS 75207
 214-741-7777
 URS CORPORATION ID #3162

DART PROJECT

DART

© DART, all rights reserved, 1987-2009

SCALE	AS SHOWN
DRAWN	D. KING
DESIGNED	R. THOMPSON
CHECKED	S. SASTRY/P. ZHAO
IN CHARGE	J. SMILEY
DATE	15 JUL 10

**LIGHT RAIL TRANSIT SYSTEM
 LINE SECTION I-3 PHASE I**

**GUIDEWAY PLAN AND PROFILE
 STA 555+00.00 TO STA 563+00.00**

CONTRACT DWG No. CC2-0009 REV

\\sm-fp04\sm-fp04\proj\125337652_0001\der1\1-3\egp\cvtl-AL\UTR3AL09_00

\\sm-fp04\sm-fp04\proj\125337652_0001\der1\1-3\egp\cvtl-AL\UTR3AL09_00

SEE DWG No. CC2-0009
MATCH LINE I-3 NB STA 563+00

MATCH LINE I-3 NB STA 571+00
SEE DWG No. CC2-0011

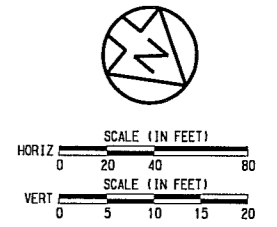
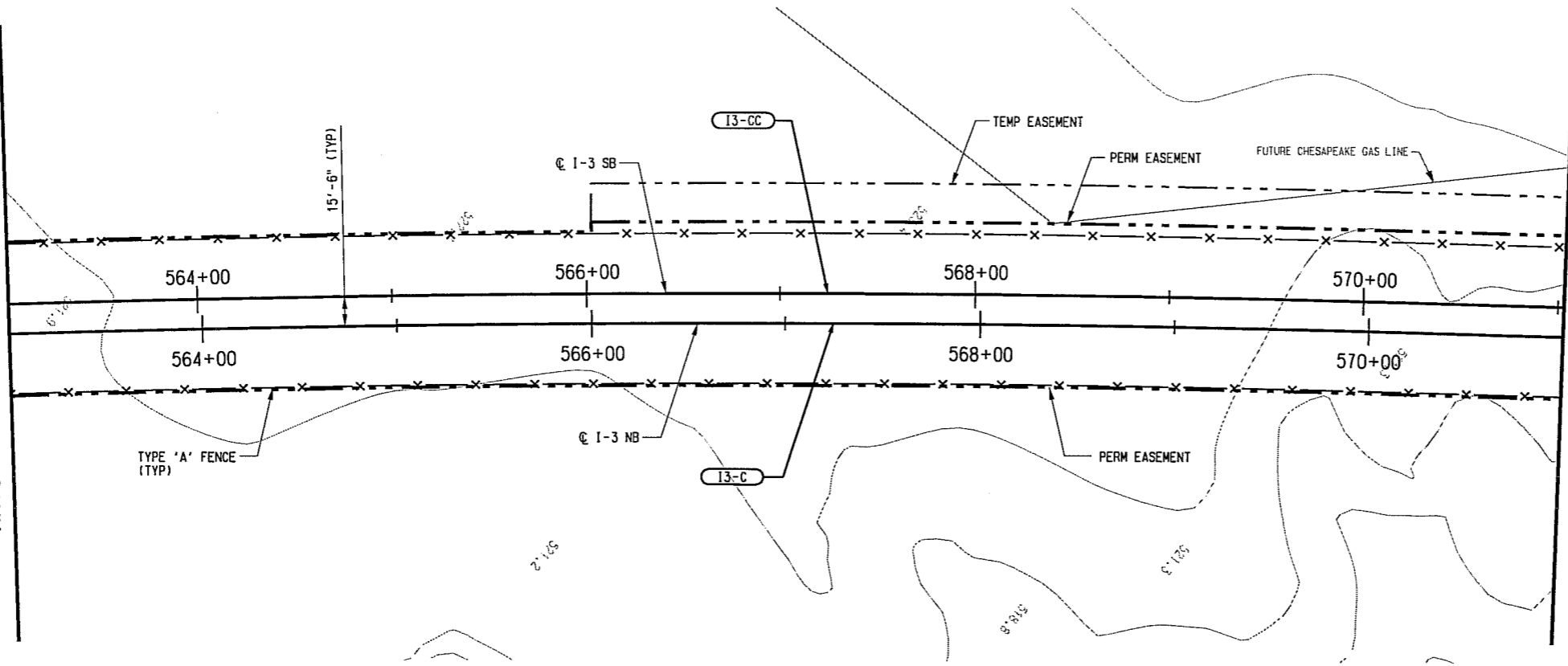

I-3-C (NB)		I-3-CC (SB)	
Rc=	13500.00'	Rc=	13515.50'
Ls=	0.00'	Ls=	0.00'
Lc=	3763.46'	Lc=	3767.78'
Ea=	0.00%	Ea=	0.00%
Eu=	1.25%	Eu=	1.25%
V=	65 MPH	V=	65 MPH

NOTE:
1. SEE DWG. No. CC2-0001 FOR ADDITIONAL NOTES.

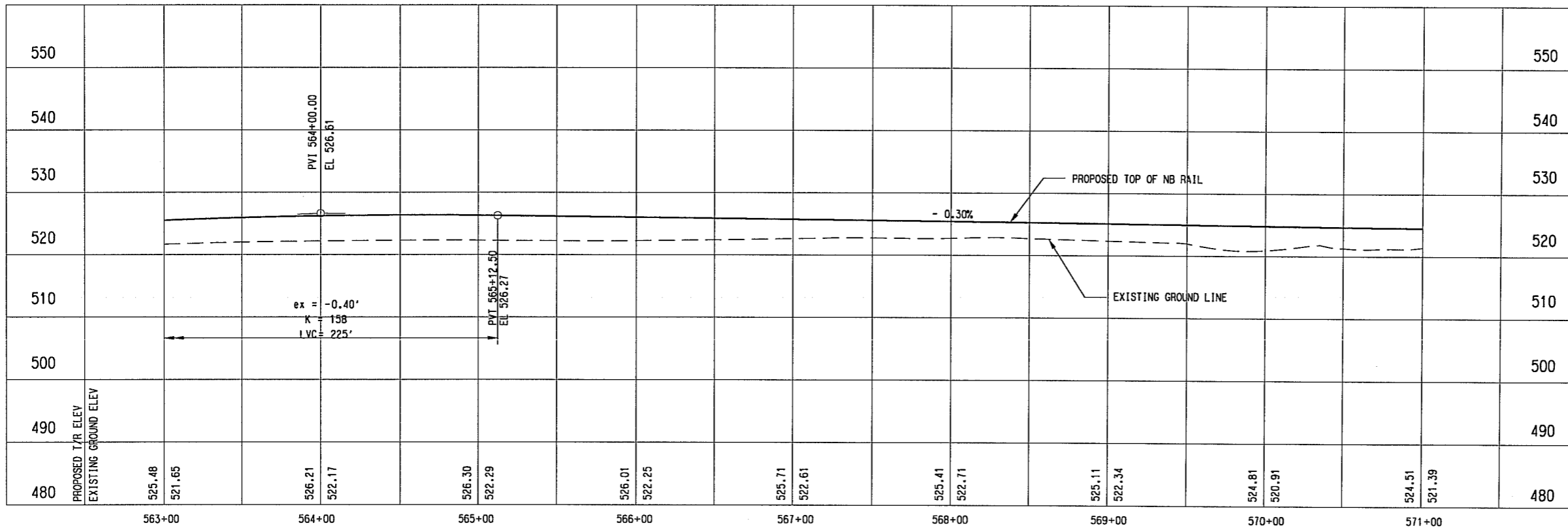

NOT AN APPROVED DRAWING
PRELIMINARY ENGINEERING 10% DESIGN

CONTRACT SHEET No. 35 OF 62

LIGHT RAIL TRANSIT SYSTEM
LINE SECTION I-3 PHASE I

GUIDEWAY PLAN AND PROFILE
STA 563+00.00 TO STA 571+00.00

REV	AMEND	CR	DATE	DESCRIPTION	BY	ENG	CHK	APP

IN-PROGRESS

THIS DOCUMENT IS RELEASED FOR THE PURPOSE OF REVIEW UNDER THE AUTHORITY OF:
RICHEY THOMPSON, P.E. NO. 95919
ON 07/15/2010
URS CORPORATION ID # 3162

IT IS NOT TO BE USED FOR CONSTRUCTION, BIDDING, OR PERMIT PURPOSES.

URS

1950 NORTH STEMMONS FREEWAY
SUITE 6000
DALLAS, TEXAS 75207
214-741-7777
URS CORPORATION ID #3162

DART PROJECT

© DART, all rights reserved, 1987-2009

SCALE	AS SHOWN
DRAWN	D. KING
DESIGNED	R. THOMPSON
CHECKED	S. SASTRY/P. ZHAO
IN CHARGE	J. SMILEY
DATE	15 JUL 10

CONTRACT	DWG No. CC2-0010	REV
----------	------------------	-----

\\n:\proj\04\m\proj\1\2531852.0001.dwg 1-3\m\civl-AL\TRIAL\10.dwg

DWG No. 0010
#0010
17/12/2010

\\n:\proj\04\m\proj\1\2531852.0001.dwg 1-3\m\civl-AL\TRIAL\10.dwg

SEE DWG No. CC2-0010
MATCH LINE I-3 NB STA 571+00.00

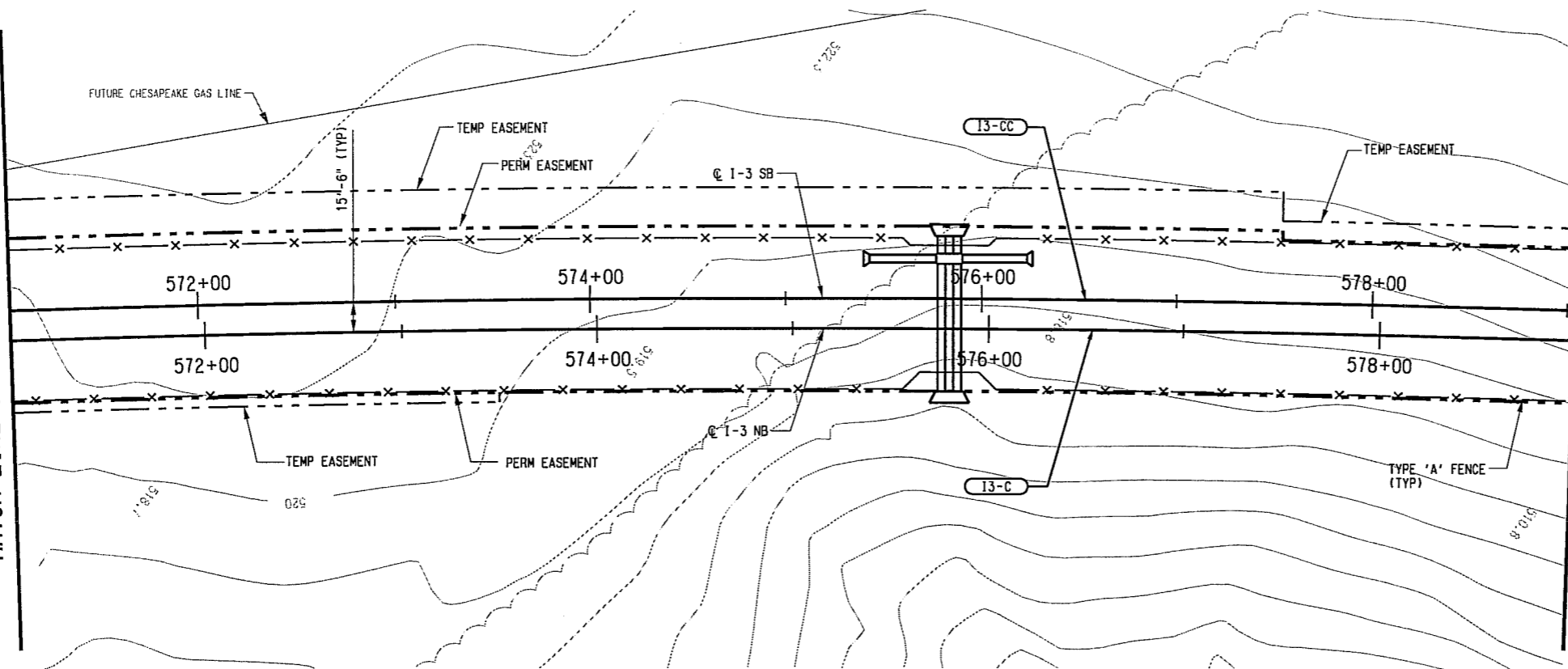

MATCH LINE I-3 NB STA 579+00
SEE DWG No. CC2-0012

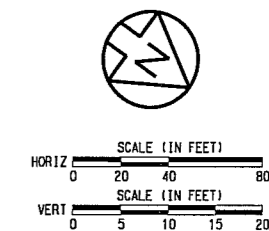

I-3-C (NB)		I-3-CC (SB)	
Rc =	13500.00'	Rc =	13515.50'
Ls =	0.00'	Ls =	0.00'
Lc =	3763.46'	Lc =	3767.78'
Ea =	0.00"	Ea =	0.00"
Eu =	1.25"	Eu =	1.25"
V =	65 MPH	V =	65 MPH

NOTE:
1. SEE DWG. No. CC2-0001 FOR ADDITIONAL NOTES.

Station	Proposed T/R Elev	Existing Ground Elev	Proposed Top of NB Rail	Ground Elevation
571+00	524.51	521.39		
572+00	524.21	522.62		
573+00	523.91	521.72		
574+00	523.61	519.92		
575+00	523.31	518.66		
576+00	523.01	517.16		
577+00	522.75	518.00		
578+00	523.48	518.98		
579+00	525.18	520.40		

Additional notes on the profile: STA 574+53.89 INTERSECT OF 50:1 APPROACH SURFACE RUNWAY 17L35R EL 575.40; EXISTING GROUND LINE -0.30%; PROPOSED TOP OF NB RAIL +1.75%; PROP 2-4'x2' RBC EL = 514.2 +/-; PVI 577+50.00 EL 522.56; PVI 576+75.00 EL 522.78; PVI 578+25.00 EL 523.87.

NOT AN APPROVED DRAWING
PRELIMINARY ENGINEERING 10% DESIGN

CONTRACT SHEET No. 36 OF 62

REV	BY	ENG	CHK	APP	DATE	DESCRIPTION

IN-PROGRESS

THIS DOCUMENT IS RELEASED FOR THE PURPOSE OF REVIEW UNDER THE AUTHORITY OF:
RICHEY THOMPSON, P.E., NO. 95919
ON 07/15/2010
URS CORPORATION ID # 3162

IT IS NOT TO BE USED FOR CONSTRUCTION, BIDDING, OR PERMIT PURPOSES.

URS

1950 NORTH STEMMONS FREEWAY
SUITE 6000
DALLAS, TEXAS 75207
214-741-7777
URS CORPORATION ID #3162

DART PROJECT

DART

© DART, all rights reserved, 1987-2009

SCALE	AS SHOWN
DRAWN	D. KING
DESIGNED	R. THOMPSON
CHECKED	S. SASTRY/P. ZHAO
IN CHARGE	J. SKILEY
DATE	15 JUL 10

**LIGHT RAIL TRANSIT SYSTEM
LINE SECTION I-3 PHASE I**

**GUIDEWAY PLAN AND PROFILE
STA 571+00.00 TO STA 579+00.00**

CONTRACT DWG No. CC2-0011 REV

d:\m\1100-230\1100-230.dwg
 1100-230-0011.dwg
 7/14/2010

d:\m\1100-230\1100-230.dwg
 1100-230-0011.dwg
 7/14/2010

SEE DWG No. CC2-0011
MATCH LINE I-3 NB STA 579+00.00

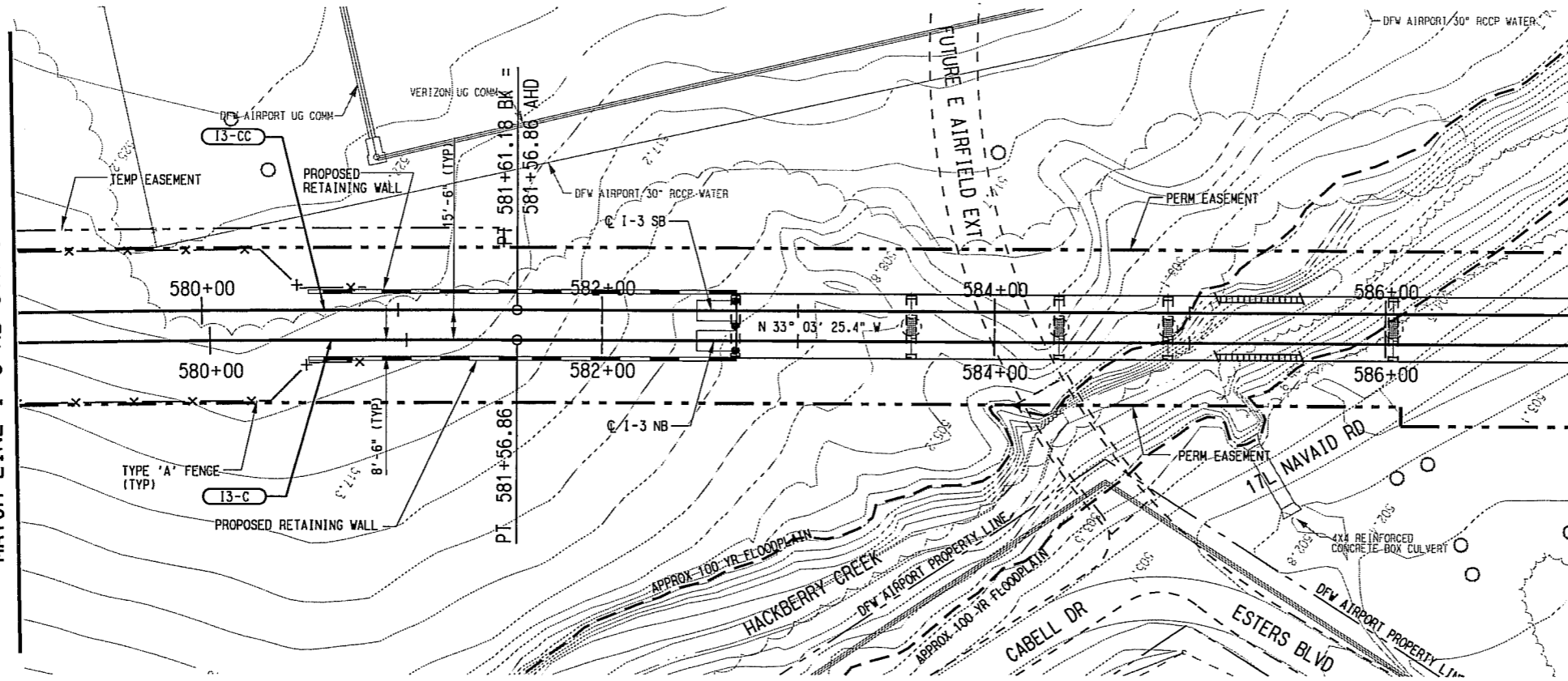

MATCH LINE I-3 NB STA 587+00.00
SEE DWG No. CC2-0013

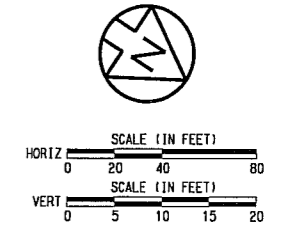

I3-C (NB)	I3-CC (SB)
Rc = 13500.00'	Rc = 13515.50'
Ls = 0.00'	Ls = 0.00'
Lc = 3763.46'	Lc = 3767.78'
Ea = 0.00"	Ea = 0.00"
Eu = 1.25"	Eu = 1.25"
V = 65 MPH	V = 65 MPH

- NOTE:
1. FINAL DESIGNER NEEDS TO COORDINATE WITH DFW AIRPORT'S DESIGN OF FUTURE AIRFIELD DRIVE EXTENSION.
 2. SEE DWG. No. CC2-0001 FOR ADDITIONAL NOTES.

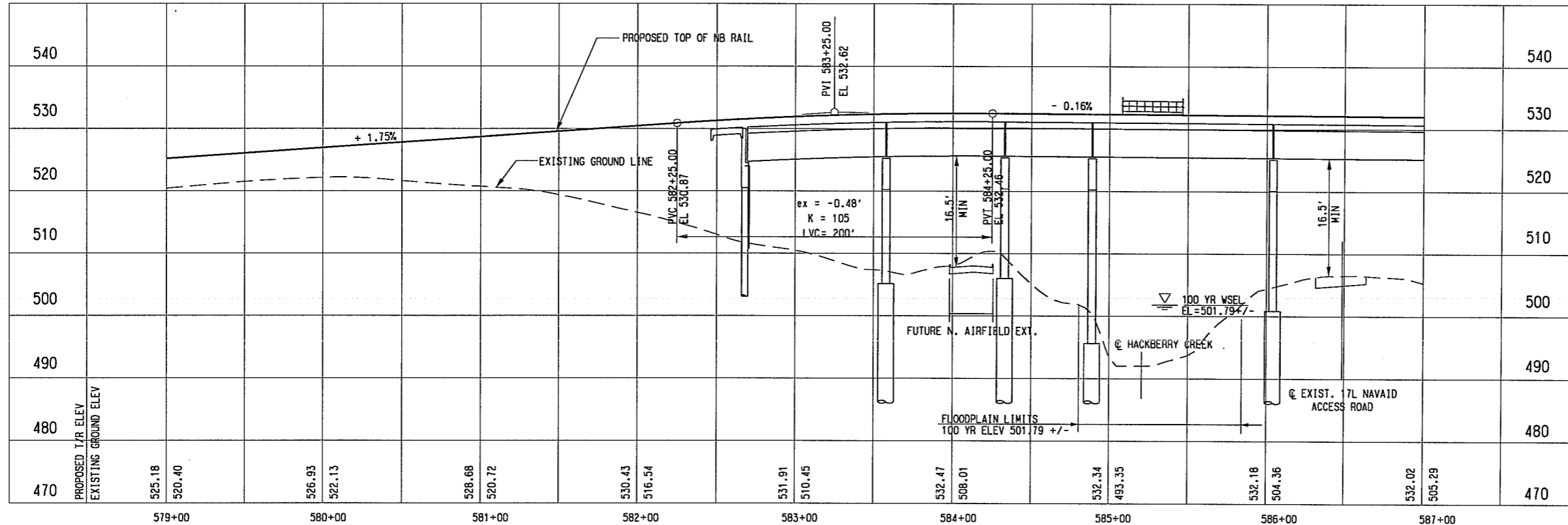

NOT AN APPROVED DRAWING
PRELIMINARY ENGINEERING 10% DESIGN

CONTRACT SHEET No. **37** OF **62**

REV	AMEND	CR	DATE	DESCRIPTION	BY	ENG	CHK	APP

IN-PROGRESS

THIS DOCUMENT IS RELEASED FOR THE PURPOSE OF REVIEW UNDER THE AUTHORITY OF:
RICHEY THOMPSON, P.E., NO. 95919
ON 07/15/2010
URS CORPORATION ID # 3162

IT IS NOT TO BE USED FOR CONSTRUCTION, BIDDING, OR PERMIT PURPOSES.

URS

1950 NORTH STEMMONS FREEWAY
SUITE 6000
DALLAS, TEXAS 75207
214-741-7777
URS CORPORATION ID #3162

DART PROJECT

© DART, all rights reserved, 1987-2009

SCALE	AS SHOWN
DRAWN	D. KING
DESIGNED	R. THOMPSON
CHECKED	S. SASTRY/P. ZHANG
IN CHARGE	J. SHILEY
DATE	15 JUL 10

**LIGHT RAIL TRANSIT SYSTEM
LINE SECTION I-3 PHASE I**

**GUIDEWAY PLAN AND PROFILE
STA 579+00.00 TO STA 587+00.00**

CONTRACT	DWG No.	REV
	CC2-0012	

SEE DWG No. CC2-0012
MATCH LINE I-3 NB STA 587+00.00

MATCH LINE I-3 NB STA 595+00
SEE DWG No. CC2-0014

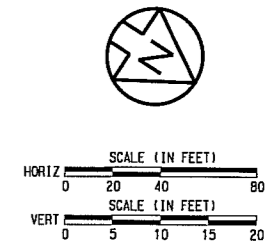
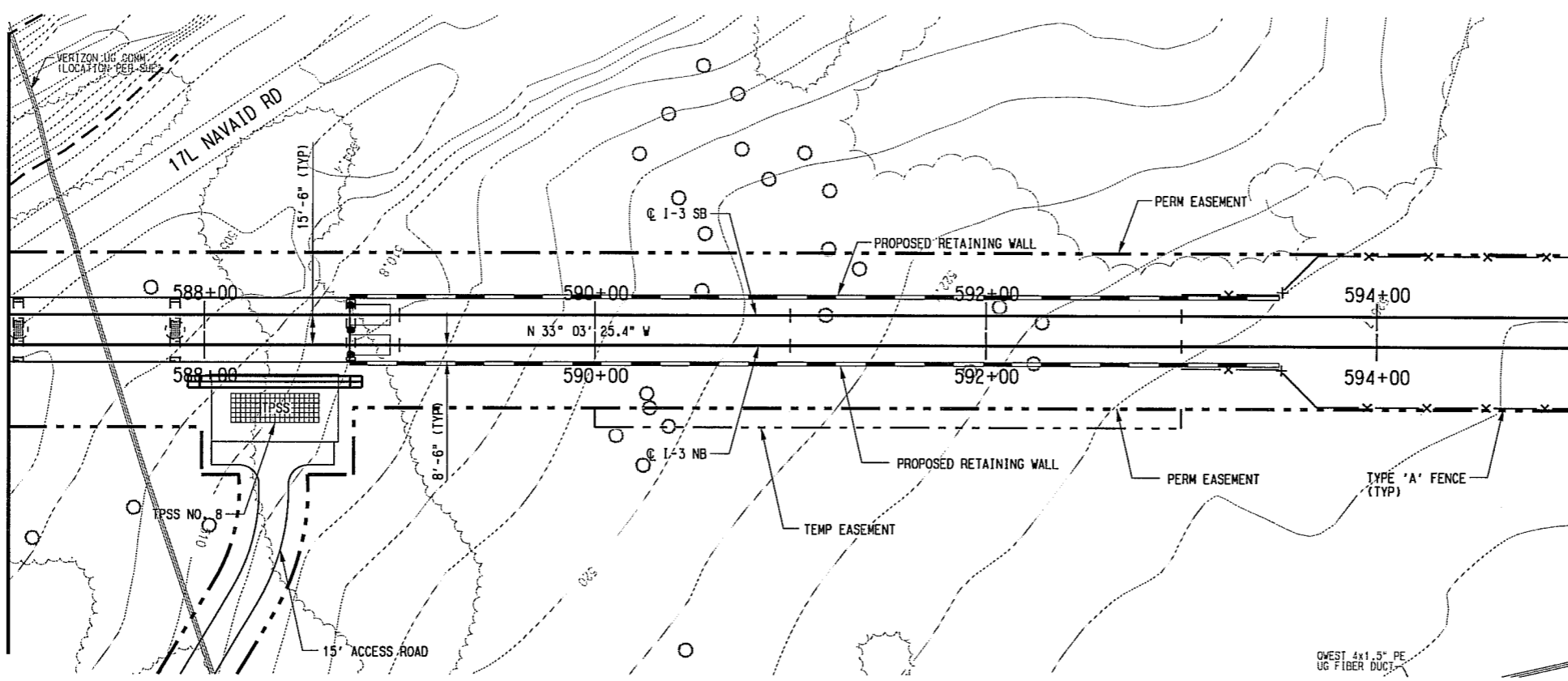

- NOTE:
- SEE DWG. No. CC2-0001 FOR ADDITIONAL NOTES.
 - PROPOSED TPSS LOCATION IS PRELIMINARY. FINAL DESIGNER SHALL PERFORM A TRACTION POWER LOAD FLOW ANALYSIS FOR ALL PROPOSED TPSS LOCATIONS TO ENSURE ADEQUATE PLACEMENT. FINAL DESIGNER SHALL COORDINATE WITH ONCOR FOR THE POWER FEEDS TO THE TPSS LOCATIONS. FINAL DESIGNER WILL NEED TO COORDINATE THE POWER FEED DESIGN WITH DFW AIRPORT.
 - SUBSTATION SITE SHALL ACCOMMODATE TRACTION POWER SUBSTATION, SPDC, AND COMMUNICATION BUNGALOW.
 - FINAL DESIGNER SHALL CONSIDER FIRE APPARATUS REQUIREMENTS WHEN DESIGNING ACCESS ROADS. COORDINATION WITH DFW AIRPORT FIRE DEPARTMENT SHALL CONTINUE THROUGH FINAL DESIGN.

LEGEND

GRADING FOR SYSTEMS ELEMENTS, TPSS, AND OTHER SYSTEMS ELEMENTS

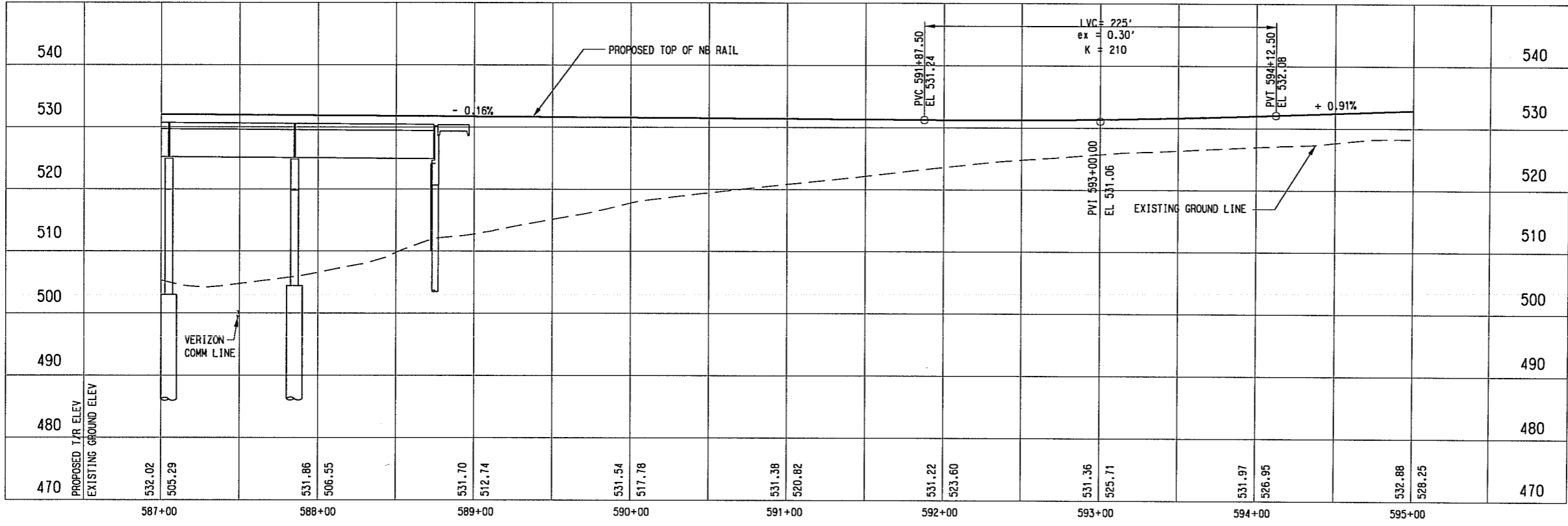

NOT AN APPROVED DRAWING
PRELIMINARY ENGINEERING 10% DESIGN

CONTRACT SHEET No. 38 OF 62

REV	AMEND	CR	DATE	DESCRIPTION	BY	ENG	CHK	APP

IN-PROGRESS

THIS DOCUMENT IS RELEASED FOR THE PURPOSE OF REVIEW UNDER THE AUTHORITY OF:
RICHEY THOMPSON, P.E. NO. 95919
ON 07/15/2010
URS CORPORATION ID # 3162

IT IS NOT TO BE USED FOR CONSTRUCTION, BIDDING, OR PERMIT PURPOSES.

URS

1950 NORTH STEMMONS FREEWAY
SUITE 6000
DALLAS, TEXAS 75207
214-741-7777
URS CORPORATION ID #3162

DART PROJECT

© DART, all rights reserved, 1987-2009

SCALE	AS SHOWN
DRAWN	D. KING
DESIGNED	R. THOMPSON
CHECKED	S. SASTRY/P. ZHAO
IN CHARGE	J. SKILEY
DATE	15 JUL 10

**LIGHT RAIL TRANSIT SYSTEM
LINE SECTION I-3 PHASE I**

**GUIDEWAY PLAN AND PROFILE
STA 587+00.00 TO STA 595+00.00**

CONTRACT DWG No. CC2-0013 REV

\\nvr-fp06\dwg-proj\proj\13333\1852_00001.dwg I-3\egp\cpl-AL\13333\13_000

001-line_v8
8/14/2010

\\nvr-fp06\dwg-proj\proj\13333\1852_00001.dwg I-3\egp\cpl-AL\13333\13_000

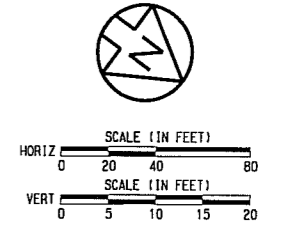
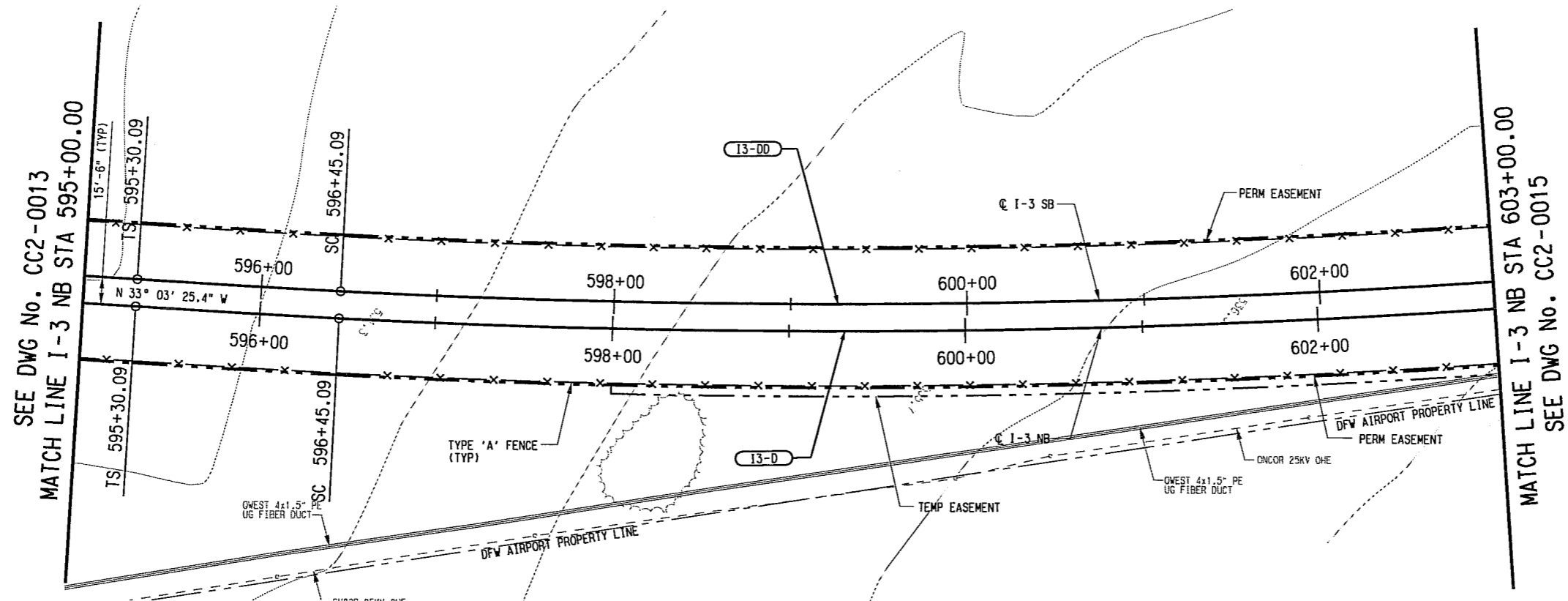

I3-D (NB)		I3-DD (SB)	
Rc=	5215.50'	Rc=	5200.00'
Ls=	115.00'	Ls=	115.00'
Lc=	1036.01'	Lc=	1032.59'
Eo=	1.75"	Eo=	1.75"
Eu=	1.49"	Eu=	1.50"
V=	65 MPH	V=	65 MPH

NOTE:
1. SEE DWG. No. CC2-0001 FOR ADDITIONAL NOTES.

PROPOSED T/R ELEV	EXISTING GROUND ELEV	595+00	596+00	597+00	598+00	599+00	600+00	601+00	602+00	603+00									
490	532.88	528.25	533.79	530.03	534.70	531.74	535.61	533.44	536.92	534.58	537.43	535.19	538.34	536.08	539.25	536.75	540.16	537.51	490

NOT AN APPROVED DRAWING
PRELIMINARY ENGINEERING 10% DESIGN

CONTRACT SHEET No. **39** OF **62**

REV	AMEND	CR	DATE	DESCRIPTION	BY	ENG	CHK	APP

IN-PROGRESS

THIS DOCUMENT IS RELEASED FOR THE PURPOSE OF REVIEW UNDER THE AUTHORITY OF:
RICHEY THOMPSON, P.E. NO. 95919
ON 07/15/2010
URS CORPORATION ID # 3162

IT IS NOT TO BE USED FOR CONSTRUCTION, BIDDING, OR PERMIT PURPOSES.

URS

1950 NORTH STEMMONS FREEWAY
SUITE 6000
DALLAS, TEXAS 75207
214-741-7777
URS CORPORATION ID #3162

DART PROJECT

© DART, all rights reserved, 1987-2009

SCALE	AS SHOWN
DRAWN	D. KING
DESIGNED	R. THOMPSON
CHECKED	S. SASTRY/P. ZHANG
IN CHARGE	J. SKILEY
DATE	15 JUL 10

**LIGHT RAIL TRANSIT SYSTEM
LINE SECTION I-3 PHASE I**

**GUIDEWAY PLAN AND PROFILE
STA 595+00.00 TO STA 603+00.00**

CONTRACT DWG No. CC2-0014 REV

SEE DWG No. CC2-0015
MATCH LINE I-3 NB STA 611+00.00

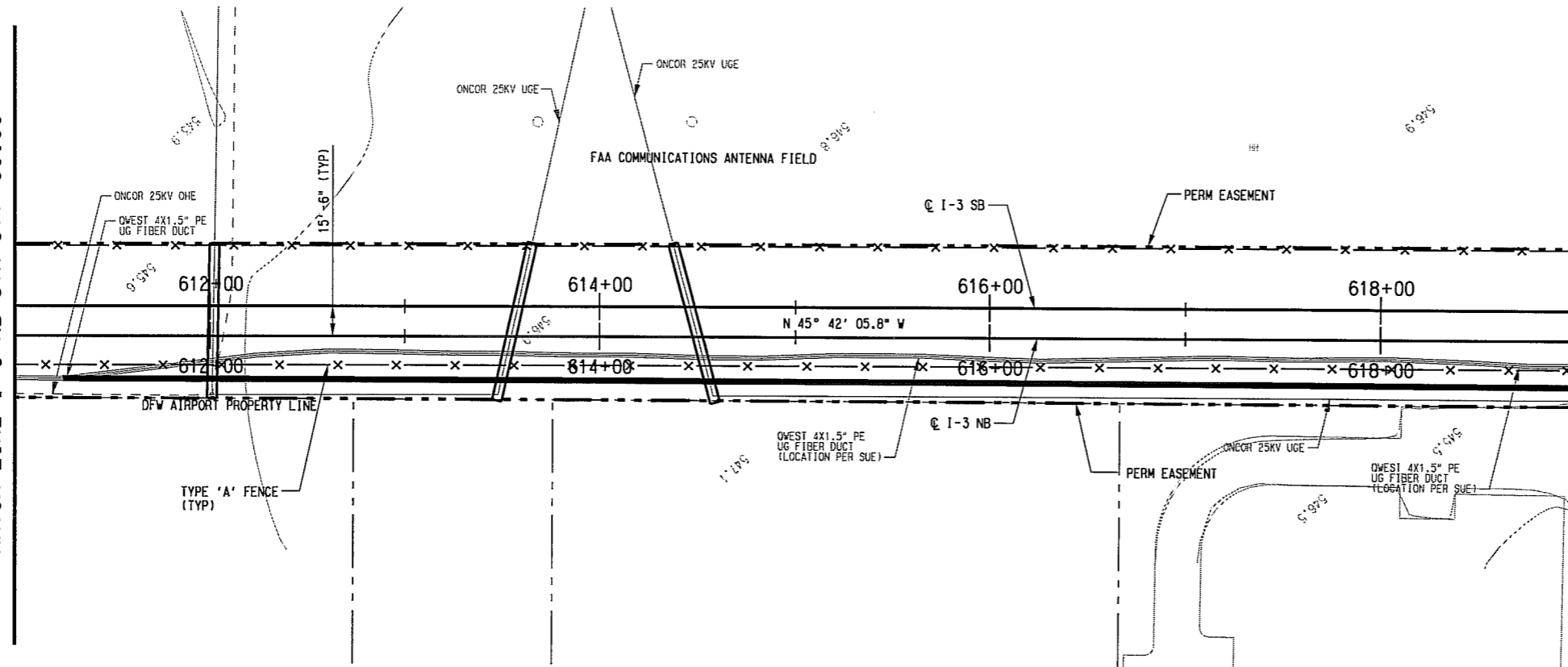

MATCH LINE I-3 NB STA 619+00.00
SEE DWG No. CC2-0017

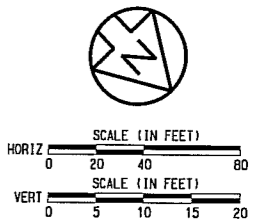

NOTE:
1. SEE DWG. No. CC2-0001 FOR ADDITIONAL NOTES.

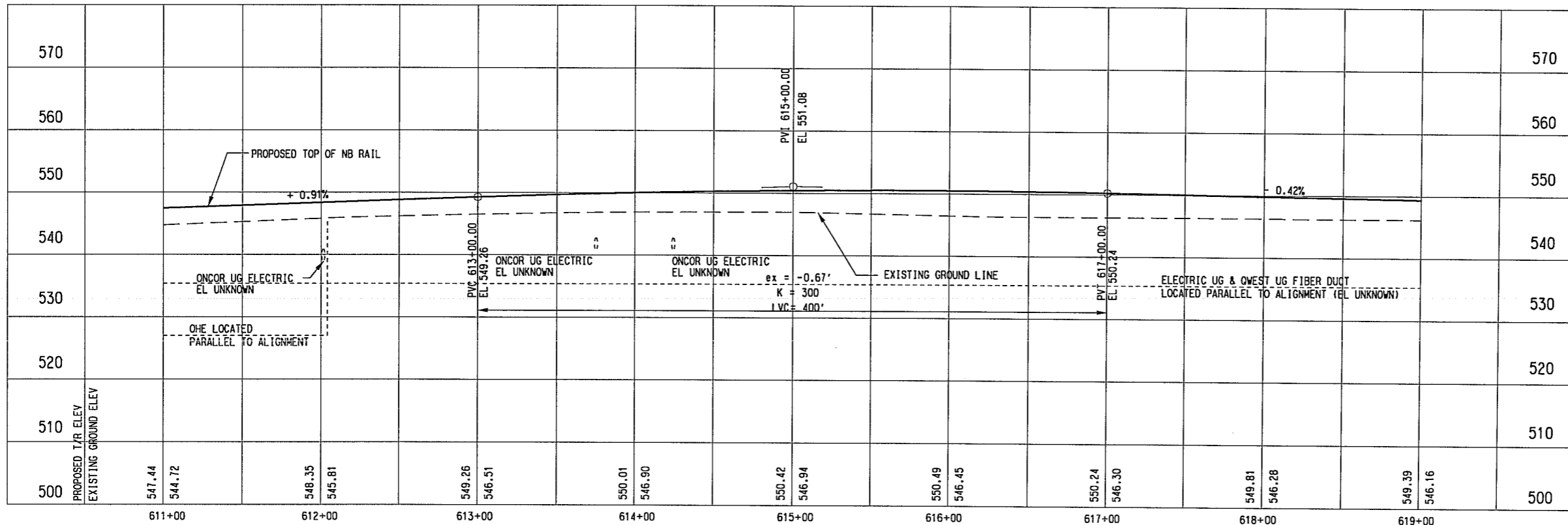

NOT AN APPROVED DRAWING
PRELIMINARY ENGINEERING 10% DESIGN

CONTRACT SHEET No. 41 OF 62

LIGHT RAIL TRANSIT SYSTEM
LINE SECTION I-3 PHASE I

GUIDEWAY PLAN AND PROFILE
STA 611+00.00 TO STA 619+00.00

REV	AMEND	CR	DATE	DESCRIPTION	BY	ENG	CHK	APP

IN-PROGRESS

THIS DOCUMENT IS RELEASED FOR THE PURPOSE OF REVIEW UNDER THE AUTHORITY OF:
RICHEY THOMPSON, P.E. NO. 95919
ON 07/15/2010
URS CORPORATION ID # 3162
IT IS NOT TO BE USED FOR CONSTRUCTION, BIDDING, OR PERMIT PURPOSES.



1950 NORTH STEMMONS FREEWAY
SUITE 6000
DALLAS, TEXAS 75207
214-741-7777
URS CORPORATION ID #3162

DART PROJECT



© DART, all rights reserved, 1987-2009

SCALE	AS SHOWN
DRAWN	D. KING
DESIGNED	R. THOMPSON
CHECKED	S. SASTRY/P. ZHAO
IN CHARGE	J. SMILEY
DATE	15 JUL 10

CONTRACT	DWG No.	REV
	CC2-0016	

\\ntr-fp04\hmc\project\13531782.0001.dwg 1-3\sign\CC2-0016.dwg

dgn:king_vb
#MODEL 13
7/17/2010

\\ntr-fp04\hmc\project\13531782.0001.dwg 1-3\sign\CC2-0016.dwg

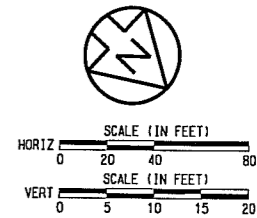
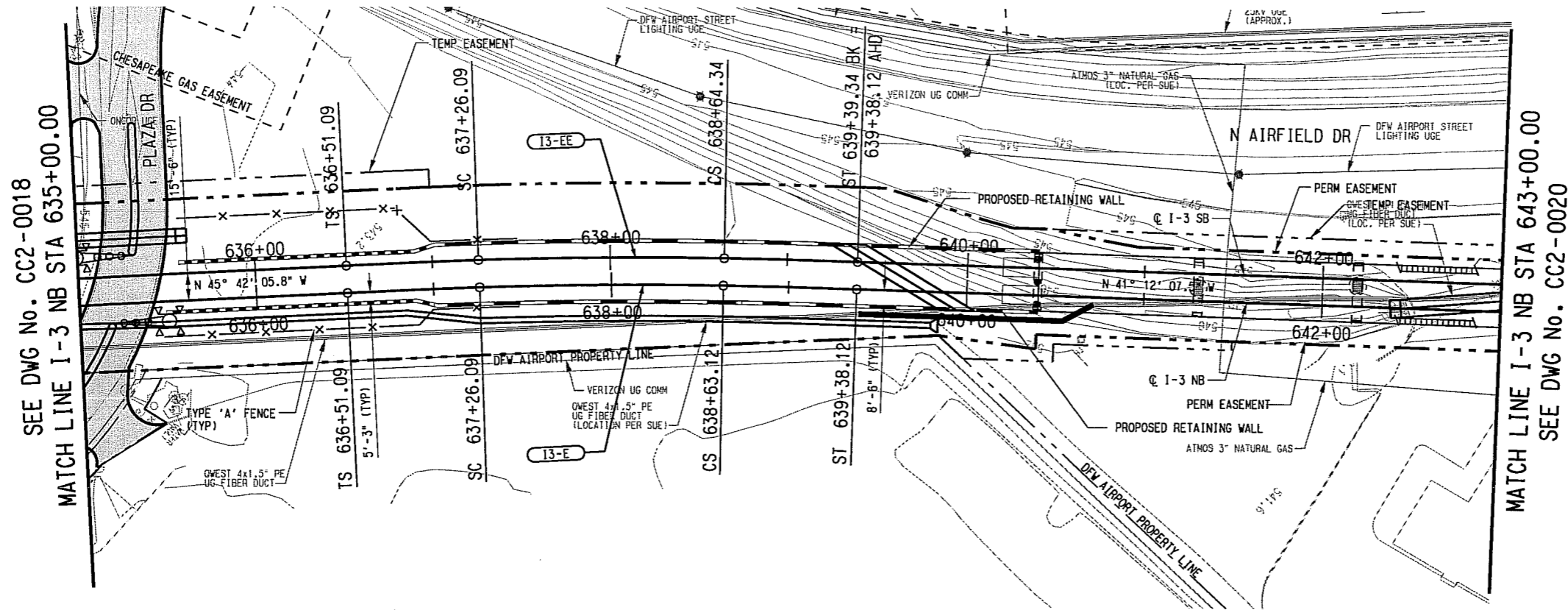

13-E (NB)	13-EE (SB)
Rc= 2700.00'	Rc= 2715.50'
Ls= 75.00'	Ls= 75.00'
Lc= 137.04'	Lc= 138.25'
Ea= 1.50"	Ea= 1.50"
Eu= 1.50"	Eu= 1.48"
V= 45 MPH	V= 45 MPH

LEGEND

 STREET/ALLEY/ DRIVE RECONSTRUCTION

NOTE:
 1. SEE DWG. No. CC2-0001 FOR ADDITIONAL NOTES.

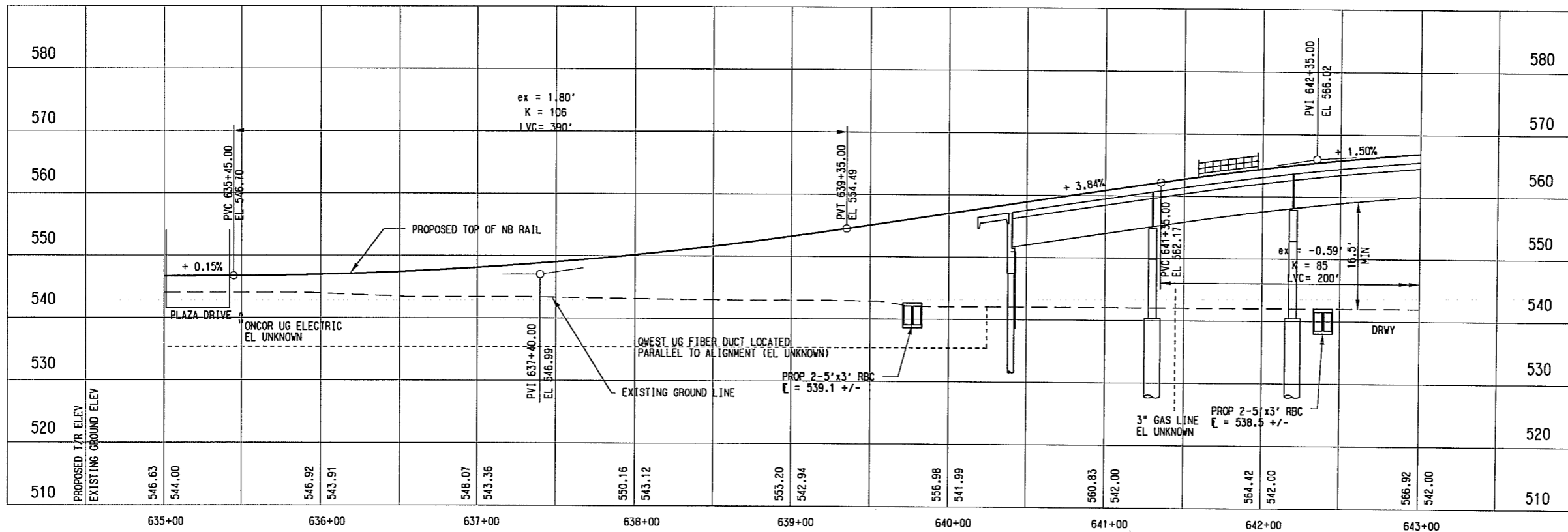

NOT AN APPROVED DRAWING
 PRELIMINARY ENGINEERING 10% DESIGN

CONTRACT SHEET No. **44** OF **62**

REV	AMEND	CR	DATE	DESCRIPTION	BY	ENG	CHK	APP

IN-PROGRESS
 THIS DOCUMENT IS RELEASED FOR THE PURPOSE OF REVIEW UNDER THE AUTHORITY OF:
 RICHEY THOMPSON, P.E. NO. 95919
 ON 07/15/2010
 URS CORPORATION ID # 3162
 IT IS NOT TO BE USED FOR CONSTRUCTION, BIDDING, OR PERMIT PURPOSES.

URS
 1950 NORTH STEMMONS FREEWAY
 SUITE 6000
 DALLAS, TEXAS 75207
 214-741-7777
 URS CORPORATION ID #3162

DART PROJECT

 © DART, all rights reserved, 1987-2009

SCALE	AS SHOWN
DRAWN	D. KING
DESIGNED	R. THOMPSON
CHECKED	S. SASTRY/P. ZHAO
IN CHARGE	J. SMILEY
DATE	15 JUL 10

**LIGHT RAIL TRANSIT SYSTEM
 LINE SECTION I-3 PHASE I**
**GUIDEWAY PLAN AND PROFILE
 STA 635+00.00 TO STA 643+00.00**

CONTRACT	DWG No.	REV
	CC2-0019	

\\\n=fpd04\m=project\15333782_0001.dwg 1-3\mgn\CC2-AL\103\AL 15.00
 17/14/2010
 11:04:44 AM
 11/14/2010

\\\n=fpd04\m=project\15333782_0001.dwg 1-3\mgn\CC2-AL\103\AL 15.00
 17/14/2010

SEE DWG No. CC2-0020
MATCH LINE I-3 NB STA 651+00.00

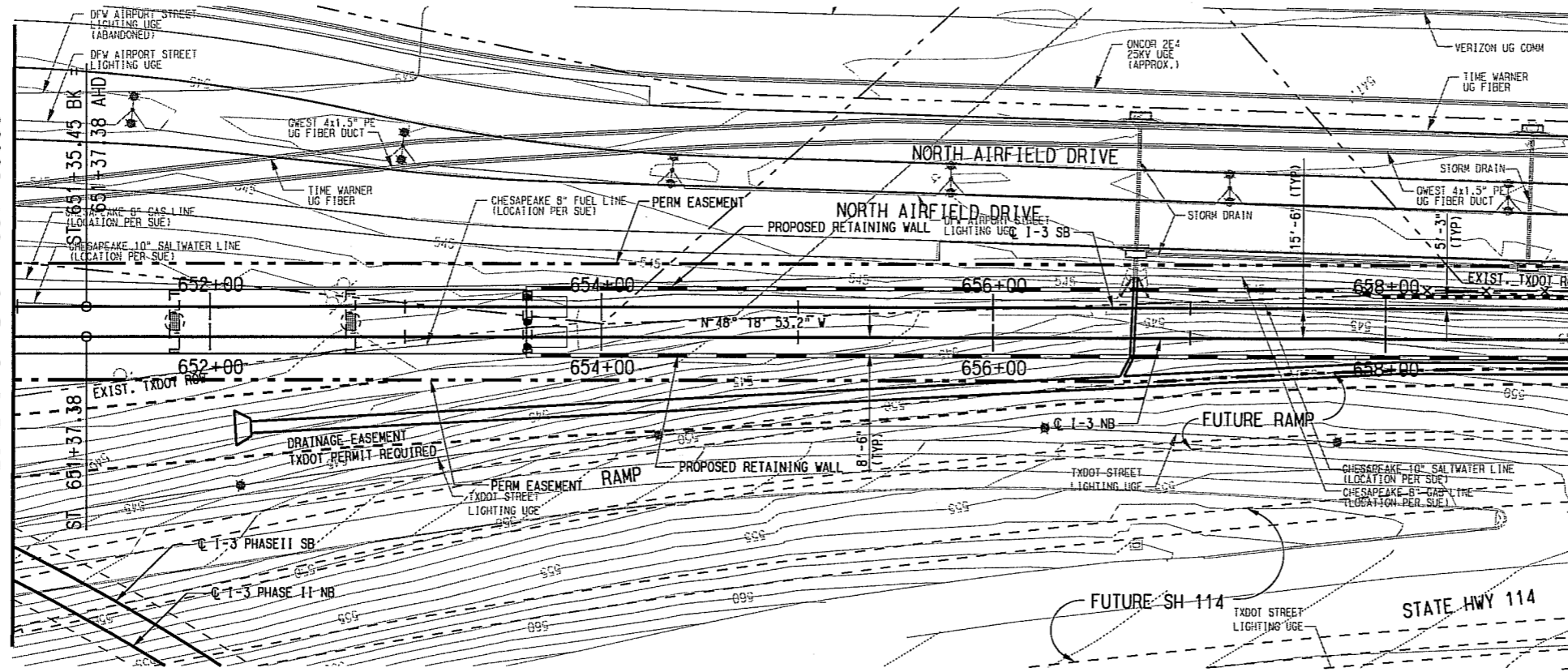

MATCH LINE I-3 NB STA 659+00.00
SEE DWG No. CC2-0022

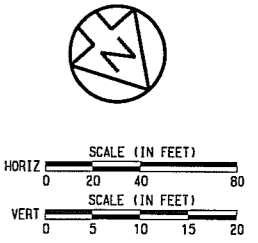

- NOTE:
1. FINAL DESIGNER SHALL COORDINATE WITH TXDOT'S DESIGN OF SH114 & DFW AIRPORT'S DESIGN OF THE NORTHEAST PERIMETER TAXIWAY & NORTH AIRFIELD DRIVE.
 2. SEE DWG. NO. CC2-0001 FOR ADDITIONAL NOTES.

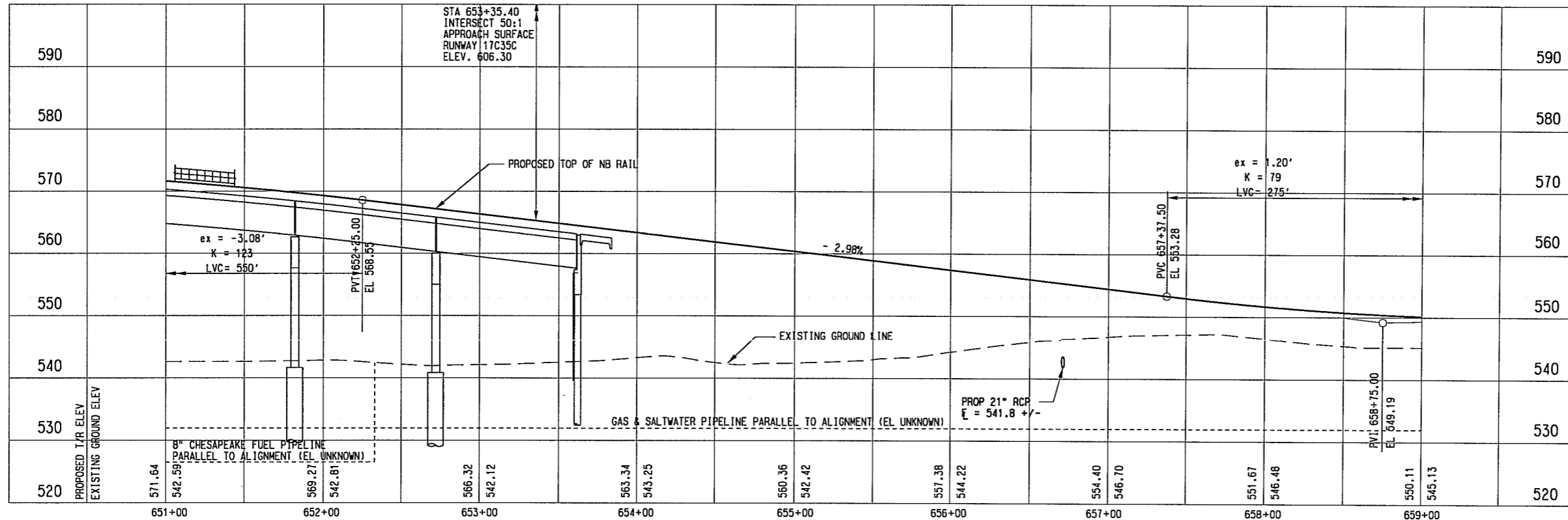

NOT AN APPROVED DRAWING
PRELIMINARY ENGINEERING 10% DESIGN

CONTRACT SHEET No. **46** OF **62**

LIGHT RAIL TRANSIT SYSTEM
LINE SECTION I-3 PHASE I

GUIDEWAY PLAN AND PROFILE
STA 651+00.00 TO STA 659+00.00

REV	AMEND	CR	DATE	DESCRIPTION	BY	ENG	CHK	APP

IN-PROGRESS

THIS DOCUMENT IS RELEASED FOR THE PURPOSE OF REVIEW UNDER THE AUTHORITY OF:
RICHEY THOMPSON, P.E. NO. 95919
ON 07/15/2010
URS CORPORATION ID # 3162

IT IS NOT TO BE USED FOR CONSTRUCTION, BIDDING, OR PERMIT PURPOSES.

URS

1950 NORTH STEMMONS FREEWAY
SUITE 6000
DALLAS, TEXAS 75207
214-741-7777
URS CORPORATION ID #3162

DART PROJECT

© DART, all rights reserved, 1987-2009

SCALE	AS SHOWN
DRAWN	D. KING
DESIGNED	R. THOMPSON
CHECKED	S. SASTRY/P. ZHAO
IN CHARGE	J. SKILEY
DATE	15 JUL 10

CONTRACT	DWG No.	REV
	CC2-0021	

\\dm-fps04\m-projects\25337822_0001_001_1-3\dwg\CC2-AL\URS\AL21_00

dm-king_vb
8/10/2010
7/14/2010

\\dm-fps04\m-projects\25337822_0001_001_1-3\dwg\CC2-AL\URS\AL21_00

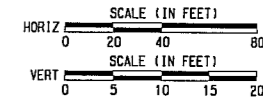
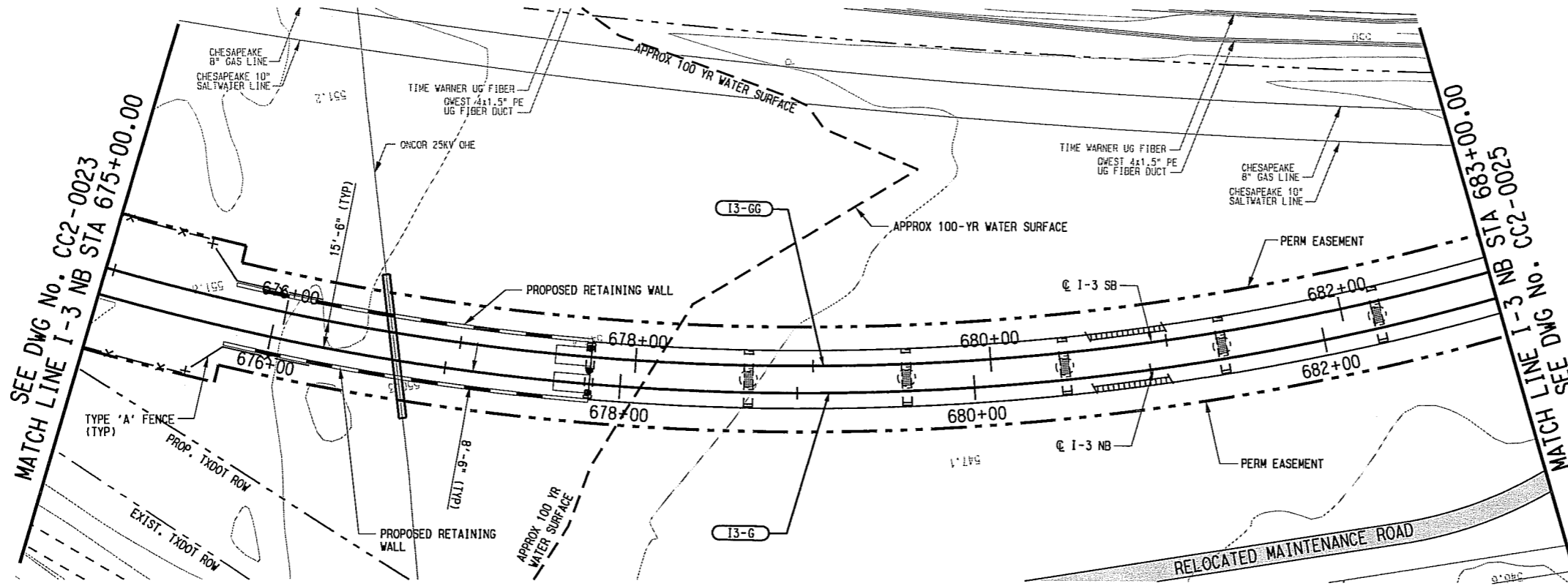

13-6 (NB)		13-66 (SB)	
Rc=	1415.50'	Rc=	1400.00'
Ls=	100.00'	Ls=	100.00'
Lc=	1473.19'	Lc=	1455.96'
Ea=	2.00"	Ea=	2.00"
Eu=	1.46"	Eu=	1.46"
V=	35 MPH	V=	35 MPH

NOTE:
1. SEE DWG. No. CC2-0001 FOR ADDITIONAL NOTES.

LEGEND

	STREET/ALLEY/ DRIVE RECONSTRUCTION
--	------------------------------------

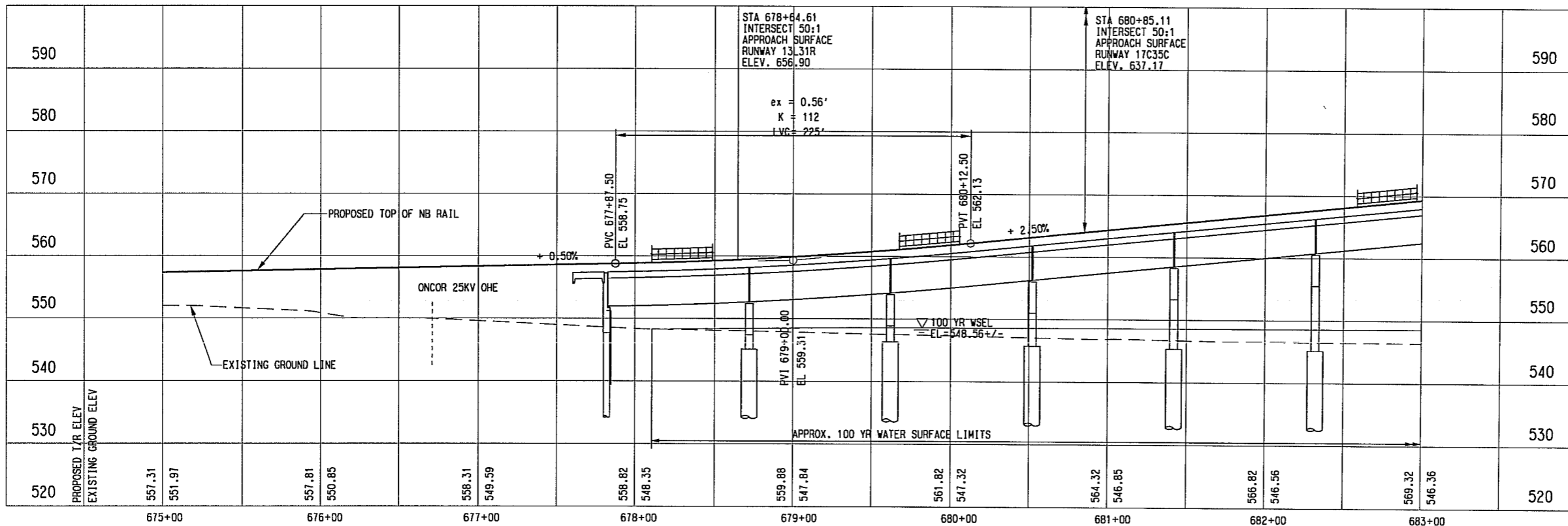

NOT AN APPROVED DRAWING
PRELIMINARY ENGINEERING 10% DESIGN

CONTRACT SHEET No. **49** OF **62**

REV	AMEND	CR	DATE	DESCRIPTION	BY	ENG	CHK	APP

IN-PROGRESS

THIS DOCUMENT IS RELEASED FOR THE PURPOSE OF REVIEW UNDER THE AUTHORITY OF:
RICHEY THOMPSON, P.E. NO. 95919
ON 07/15/2010
URS CORPORATION ID # 3162

IT IS NOT TO BE USED FOR CONSTRUCTION, BIDDING, OR PERMIT PURPOSES.

URS

1950 NORTH STEMMONS FREEWAY
SUITE 6000
DALLAS, TEXAS 75207
214-741-7777
URS CORPORATION ID #3162

DART PROJECT

© DART, all rights reserved, 1987-2009

SCALE	AS SHOWN
DRAWN	D. KING
DESIGNED	R. THOMPSON
CHECKED	S. SASTRY/P. ZHAO
IN CHARGE	J. SMILEY
DATE	15 JUL 10

**LIGHT RAIL TRANSIT SYSTEM
LINE SECTION I-3 PHASE I**

**GUIDEWAY PLAN AND PROFILE
STA 675+00.00 TO STA 683+00.00**

CONTRACT DWG No. REV

 CC2-0024

ddb_line_v8
 7/14/2010
 \\dm-fp004\dm\project\15337852_0001.dwg

\\dm-fp004\dm\project\15337852_0001.dwg

SEE DWG No. CC2-0025
MATCH LINE I-3 NB STA 691+00.00

MATCH LINE I-3 NB STA 699+00.00
SEE DWG No. CC2-0027

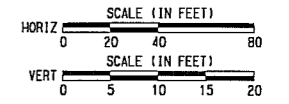
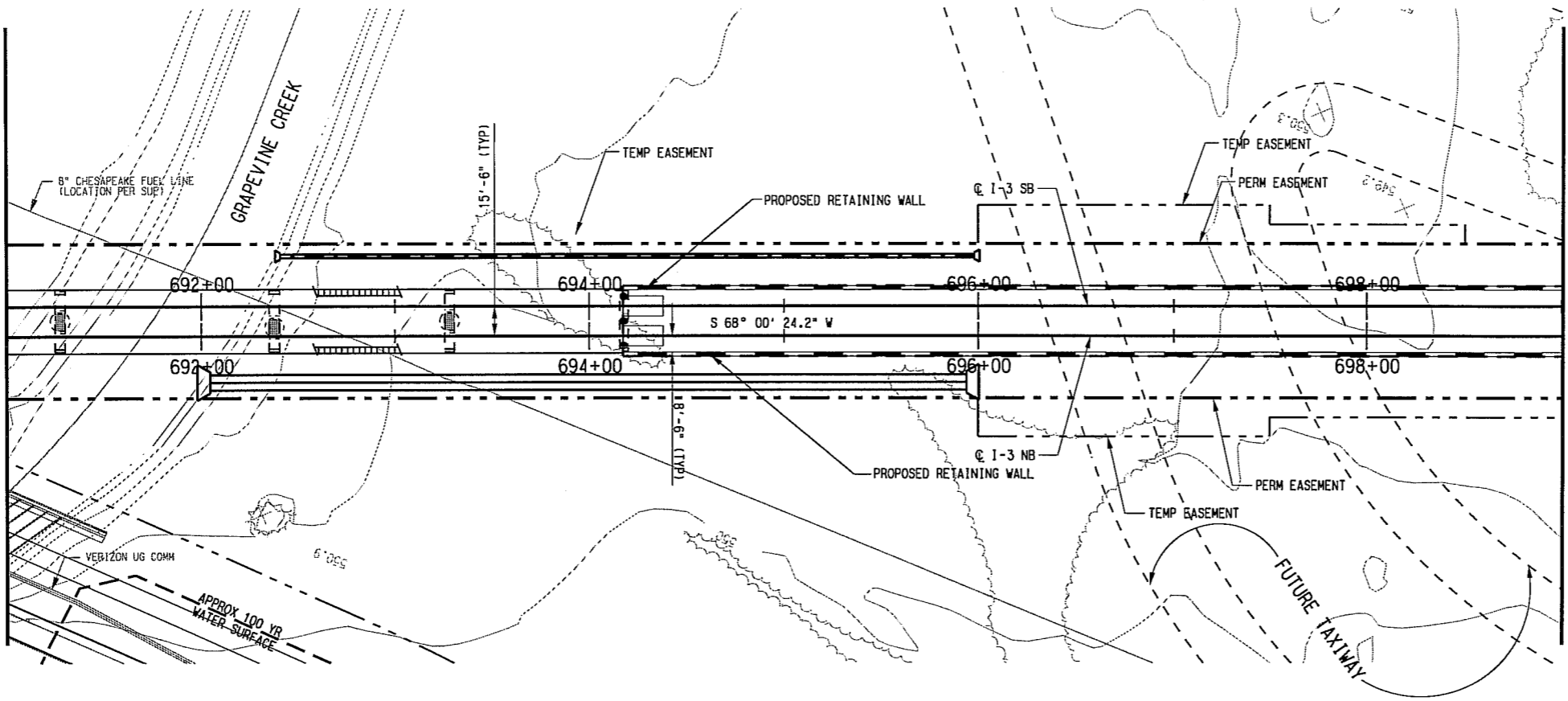

- NOTES:
1. FINAL DESIGNER SHALL COORDINATE WITH DFV AIRPORT'S DESIGN OF THE FUTURE PERIMETER TAXIWAY BRIDGES.
 2. SEE DWG. NO. CC2-0001 FOR ADDITIONAL NOTES.

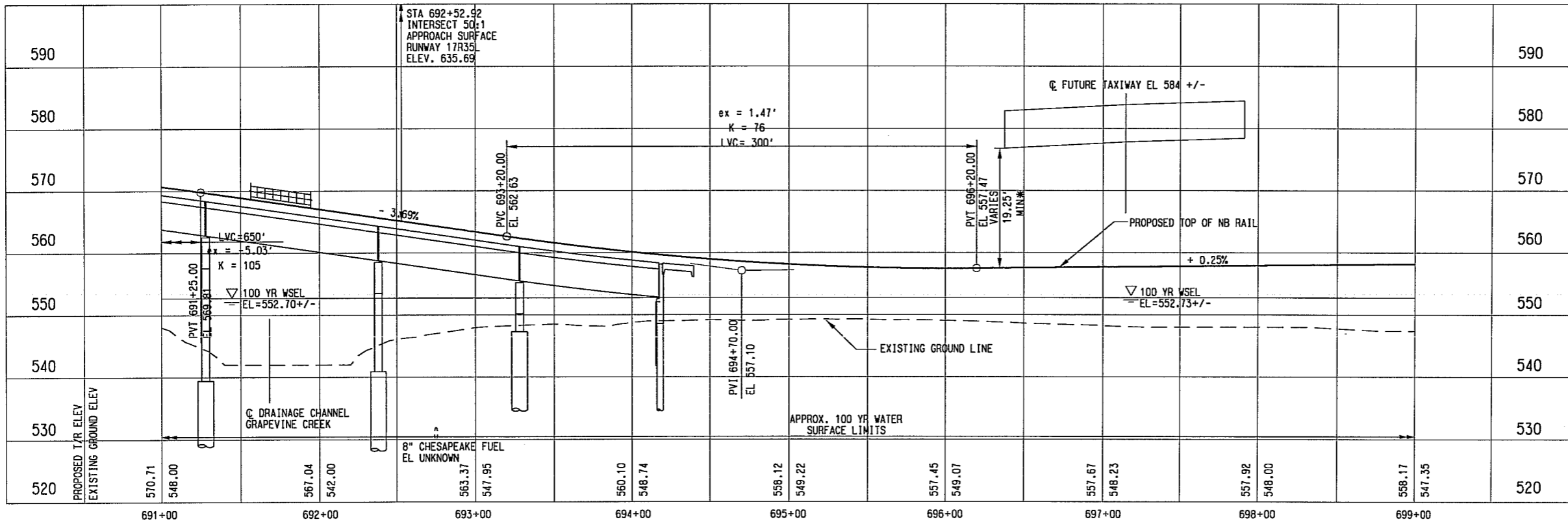

* DESIGN EXCEPTION REQUIRED

NOT AN APPROVED DRAWING
PRELIMINARY ENGINEERING 10% DESIGN

CONTRACT SHEET No. 51 OF 62

REV	AMEND	CR	DATE	DESCRIPTION	BY	ENG	CHK	APP

IN-PROGRESS

THIS DOCUMENT IS RELEASED FOR THE PURPOSE OF REVIEW UNDER THE AUTHORITY OF:
RICHEY THOMPSON, P.E., NO. 95919
ON 07/15/2010
URS CORPORATION ID # 3162

IT IS NOT TO BE USED FOR CONSTRUCTION, BIDDING, OR PERMIT PURPOSES.

URS

1950 NORTH STEMMONS FREEWAY
SUITE 6000
DALLAS, TEXAS 75207
214-741-7777
URS CORPORATION ID #3162

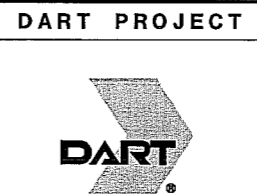

SCALE	AS SHOWN
DRAWN	D. KING
DESIGNED	R. THOMPSON
CHECKED	S. SASTRY/P. ZHANG
TN CHARGE	J. SMILEY
DATE	15 JUL 10

**LIGHT RAIL TRANSIT SYSTEM
LINE SECTION I-3 PHASE I**

**GUIDEWAY PLAN AND PROFILE
STA 691+00.00 TO STA 699+00.00**

CONTRACT	DWG No.	REV
	CC2-0026	

dm-king-10
 8/11/2010
 \\dm-fp01\dm-proj\12337852_0001.dwg

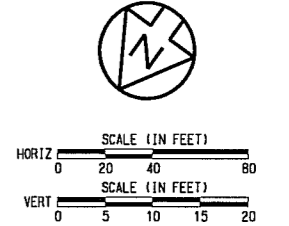
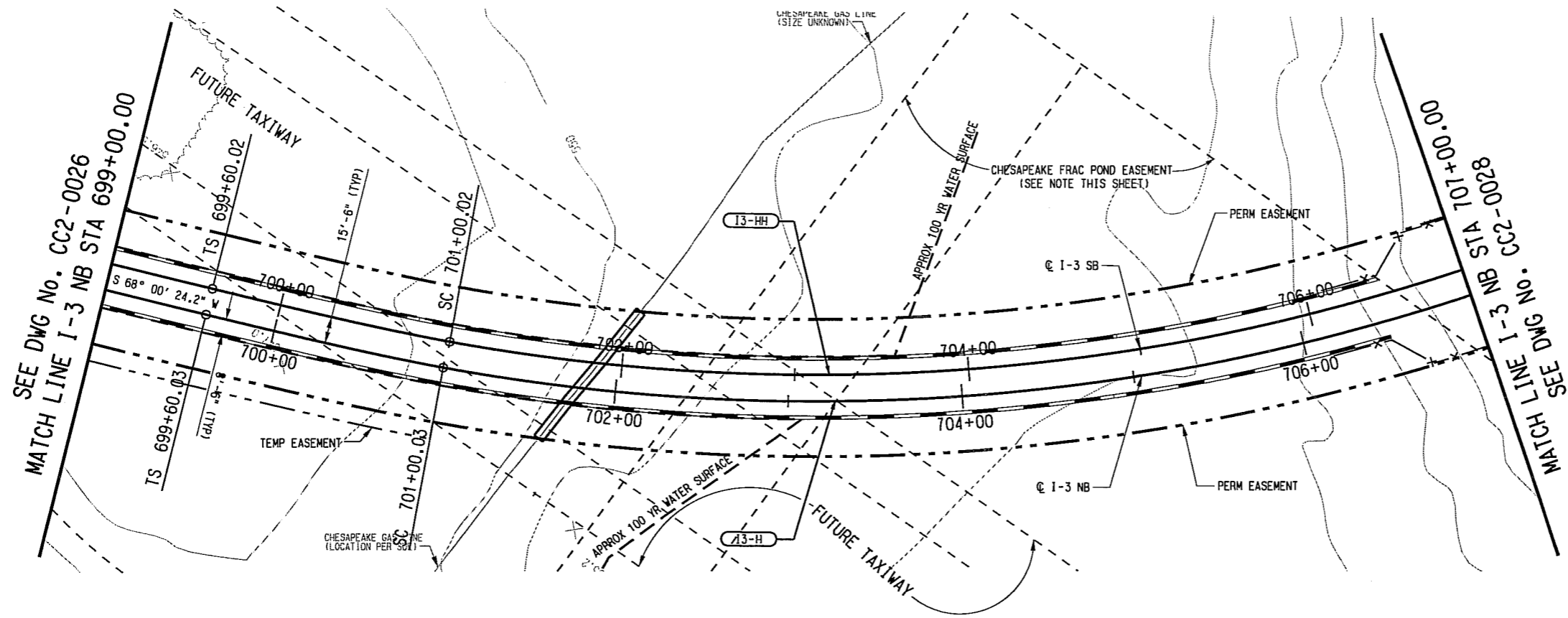

I3-H (NB)		I3-HH (SB)	
Rc=	1170.50'	Rc=	1155.00'
Ls=	140.00'	Ls=	140.00'
Lc=	1173.60'	Lc=	1156.20'
Ea=	2.75"	Ea=	2.75"
Eu=	1.44"	Eu=	1.50"
V=	35 MPH	V=	35 MPH

- NOTES:
- FINAL DESIGNER SHALL COORDINATE WITH DFW AIRPORT'S DESIGN OF THE PERIMETER TAXIWAY BRIDGES.
 - SEE DWG. NO. CC2-0001 FOR ADDITIONAL NOTES.
 - FINAL DESIGNER SHALL COORDINATE WITH DFW AIRPORT FOR DFW AIRPORT'S REMOVAL OF CHESAPEAKE'S DFW-AD FRAC POND. REMOVAL OF FRAC POND SHALL INCLUDE RESTORING THE AREA TO PREEXISTING CONDITIONS.

PROPOSED 1/2 R ELEV	EXISTING GROUND ELEV	PROPOSED TOP OF NB RAIL	EXISTING GROUND LINE	CHESAPEAKE GAS SIZE & EL UNKNOWN	APPROX. 100 YR WSEL	FRAC POND	PVI 706+00.00	PVC 704+25.00	EL 559.48	EL 559.92
590										
580										
570										
560										
550										
540										
530										
520										

NOT AN APPROVED DRAWING
PRELIMINARY ENGINEERING 10% DESIGN

CONTRACT SHEET No. **52** OF **62**

REV	AMEND	CR	DATE	DESCRIPTION	BY	ENG	CHK	APP

IN-PROGRESS

THIS DOCUMENT IS RELEASED FOR THE PURPOSE OF REVIEW UNDER THE AUTHORITY OF:
 RICHEY THOMPSON, P.E. NO. 95919
 ON 07/15/2010
 URS CORPORATION ID # 3162

IT IS NOT TO BE USED FOR CONSTRUCTION, BIDDING, OR PERMIT PURPOSES.

URS

1950 NORTH STEMMONS FREEWAY
 SUITE 6000
 DALLAS, TEXAS 75207
 214-741-7777
 URS CORPORATION ID #3162

DART PROJECT

© DART, all rights reserved, 1987-2009

SCALE	AS SHOWN
DRAWN	D. KING
DESIGNED	R. THOMPSON
CHECKED	S. SASTRY/P. ZHAO
IN CHARGE	J. SMILEY
DATE	15 JUL 10

**LIGHT RAIL TRANSIT SYSTEM
 LINE SECTION I-3 PHASE I**

**GUIDEWAY PLAN AND PROFILE
 STA 699+00.00 TO STA 707+00.00**

CONTRACT DWG No. **CC2-0027** REV

dm_king_10
 5/10/2010
 7/1/2010

\\dm-fp04\dm\proj\15337852_0001.dwg 1-3\gen\01-AL\103VAL27.dwg

SEE DWG No. CC2-0030
MATCH LINE I-3 NB STA 731+00.00

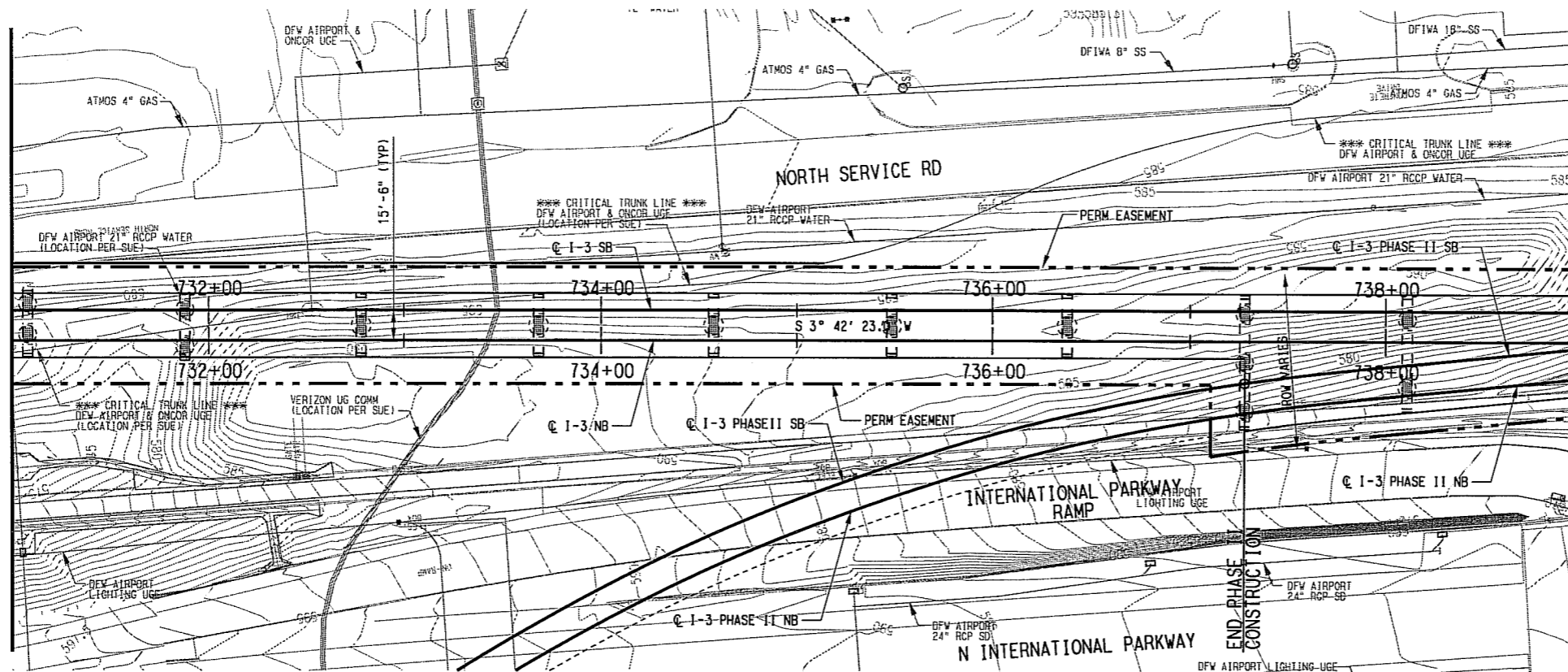

MATCH LINE I-3 NB STA 739+00.00
SEE DWG No. CC2-0032

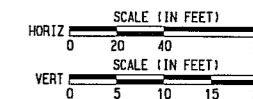

- NOTE:
- SEE DWG. No. CC2-0001 FOR ADDITIONAL NOTES.
 - THE PHASE I TO PHASE II INTERFACE SHALL BE CONSTRUCTED AS PART OF THE PHASE I CONSTRUCTION. THE EXACT LIMITS OF THE PHASE II CONSTRUCTION SHALL BE DETERMINED DURING FINAL DESIGN.

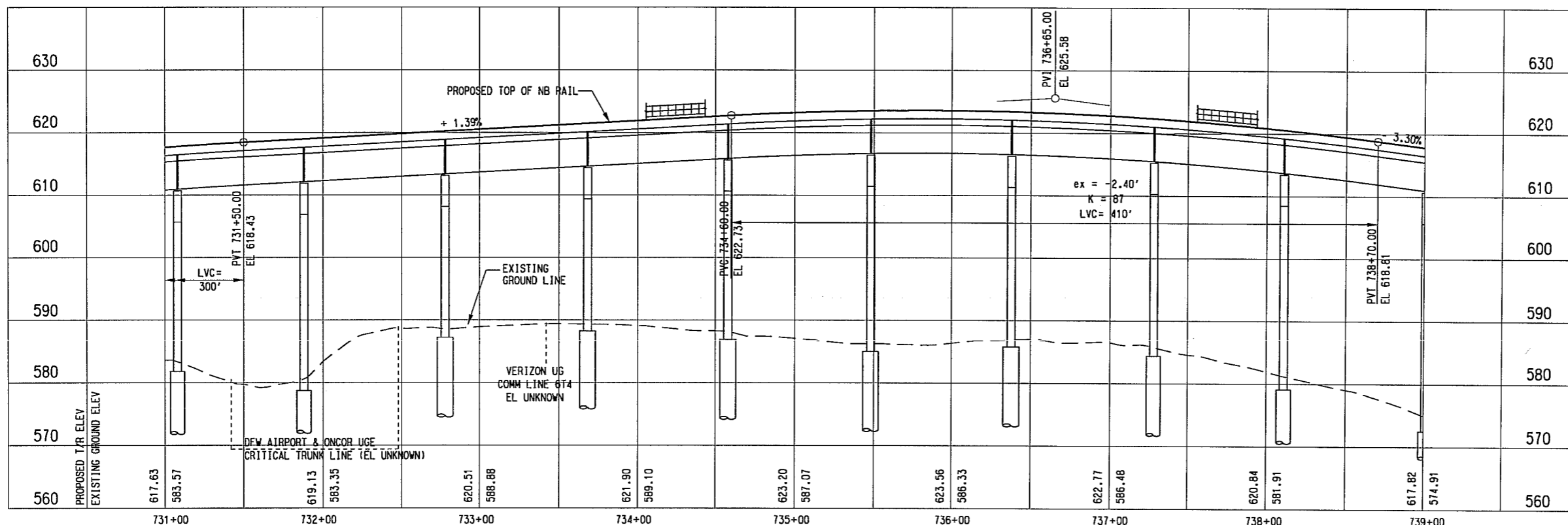

NOT AN APPROVED DRAWING
PRELIMINARY ENGINEERING 10% DESIGN

CONTRACT SHEET No. 56 OF 62

LIGHT RAIL TRANSIT SYSTEM
LINE SECTION I-3 PHASE I

GUIDEWAY PLAN AND PROFILE
STA 731+00.00 TO STA 739+00.00

IN-PROGRESS

THIS DOCUMENT IS RELEASED
FOR THE PURPOSE OF REVIEW UNDER THE
AUTHORITY OF:

RICHEY THOMPSON, P.E. NO. 95919
ON 07/15/2010
URS CORPORATION ID # 3162

IT IS NOT TO BE USED FOR CONSTRUCTION,
BIDDING, OR PERMIT PURPOSES.



1950 NORTH STEMMONS FREEWAY
SUITE 6000
DALLAS, TEXAS 75207
214-741-7777
URS CORPORATION ID #3162

DART PROJECT



© DART. all rights reserved. 1987-2009

SCALE	AS SHOWN
DRAWN	D. KING
DESIGNED	R. THOMPSON
CHECKED	S. SASTRY/P. ZHANG
IN CHARGE	J. SMILEY
DATE	15 JUL 10

CONTRACT DWG No. CC2-0031 REV

\\nwr-fp04\dwg\proj\1125337852_0000.dwg 1:31pm/06/15/10

den.king-10
S:\MODELS
7/14/2010

\\nwr-fp04\dwg\proj\1125337852_0000.dwg 1:31pm/06/15/10

SEE DWG No. CC2-0033
MATCH LINE I-3 NB STA 755+00.00

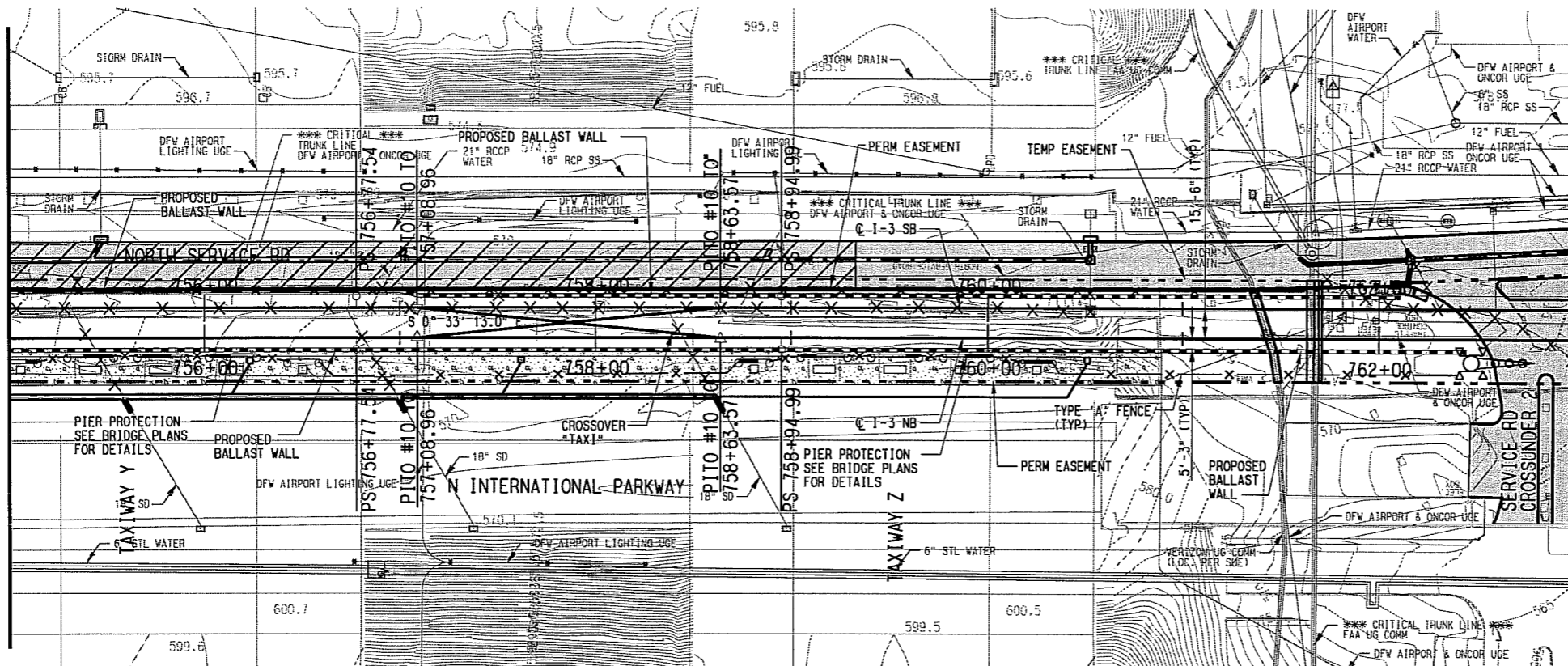

MATCH LINE I-3 NB STA 763+00.00
SEE DWG No. CC2-0035

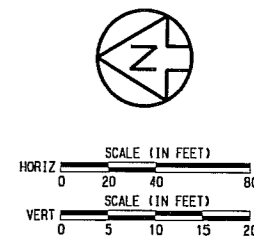

- LEGEND**
- [Hatched Box] STREET/ALLEY/ DRIVE RECONSTRUCTION
 - [Dotted Box] CONCRETE SLOPE PROTECTION

- NOTE:**
- SEE DWG. No. CC2-0001 FOR ADDITIONAL NOTES.
 - PROPOSED CROSSOVER LOCATION IS PRELIMINARY. FINAL DESIGNER SHALL COORDINATE FINAL LOCATION WITH DART SYSTEMS ENGINEERING AND INTEGRATION DEPARTMENT.
 - FINAL DESIGNER SHALL COORDINATE WITH DFW AIRPORT FOR DFW AIRPORT'S REMOVAL OF THE ABANDONED "AIRTRANS" FACILITY.
 - FROM APPROXIMATE STA. 753+25 TO THE END OF PROJECT, AN ENVELOPE WILL BE DESIGNED AND CONSTRUCTED BY DFW AIRPORT AS PART OF THE TERMINAL DEVELOPMENT PLAN. THE FINAL DESIGNER SHALL COORDINATE WITH DFW AIRPORT DURING FINAL DESIGN.

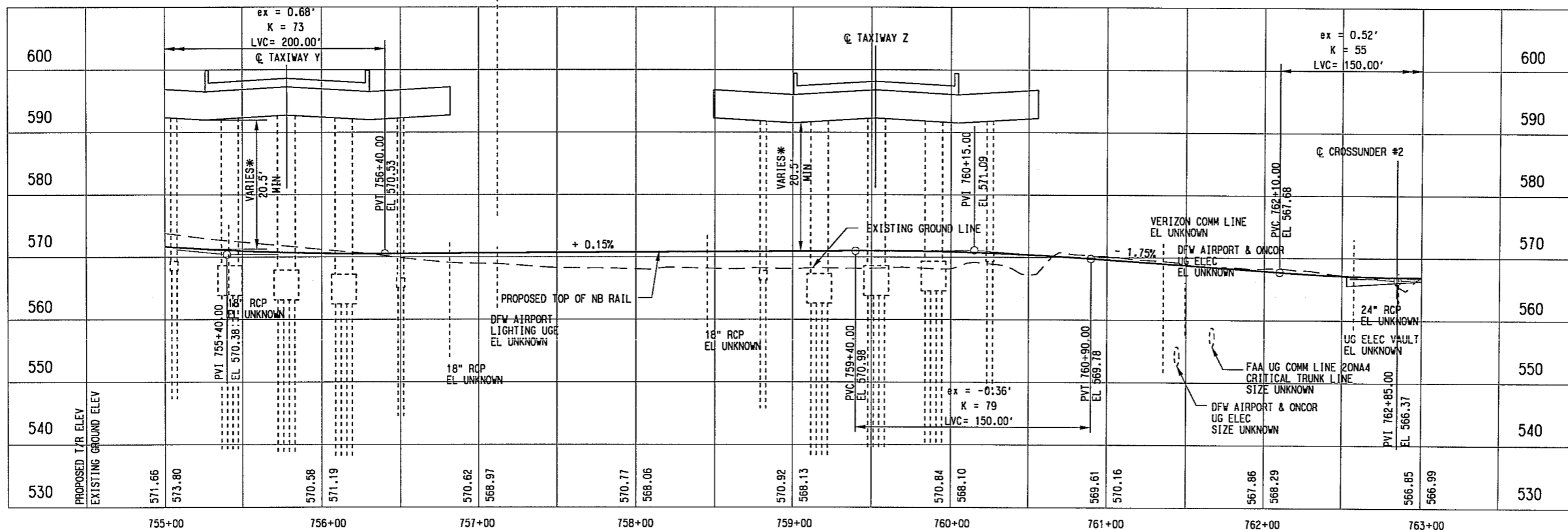

* - DESIGN EXCEPTION REQUIRED

NOT AN APPROVED DRAWING
PRELIMINARY ENGINEERING 10% DESIGN

CONTRACT SHEET No. **59** OF **62**

REV	AMEND	CR	DATE	DESCRIPTION	BY	ENG	CHK	APP

IN-PROGRESS

THIS DOCUMENT IS RELEASED FOR THE PURPOSE OF REVIEW UNDER THE AUTHORITY OF:
RICHEY THOMPSON, P.E. NO. 95919
ON 07/15/2010
URS CORPORATION ID # 3162

IT IS NOT TO BE USED FOR CONSTRUCTION, BIDDING, OR PERMIT PURPOSES.

URS

1950 NORTH STEMMONS FREEWAY
SUITE 6000
DALLAS, TEXAS 75207
214-741-7777
URS CORPORATION ID #3162

DART PROJECT

© DART, all rights reserved, 1987-2009

SCALE	AS SHOWN
DRAWN	D. KING
DESIGNED	R. THOMPSON
CHECKED	S. SASTRY/P. ZHAO
IN CHARGE	J. SMILEY
DATE	15 JUL 10

**LIGHT RAIL TRANSIT SYSTEM
LINE SECTION I-3 PHASE I**

**GUIDEWAY PLAN AND PROFILE
STA 755+00.00 TO STA 763+00.00**

CONTRACT _____ DWG No. **CC2-0034** REV _____

SEE DWG No. CC2-0034
MATCH LINE I-3 NB STA 763+00.00

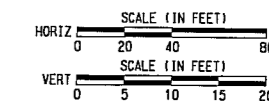
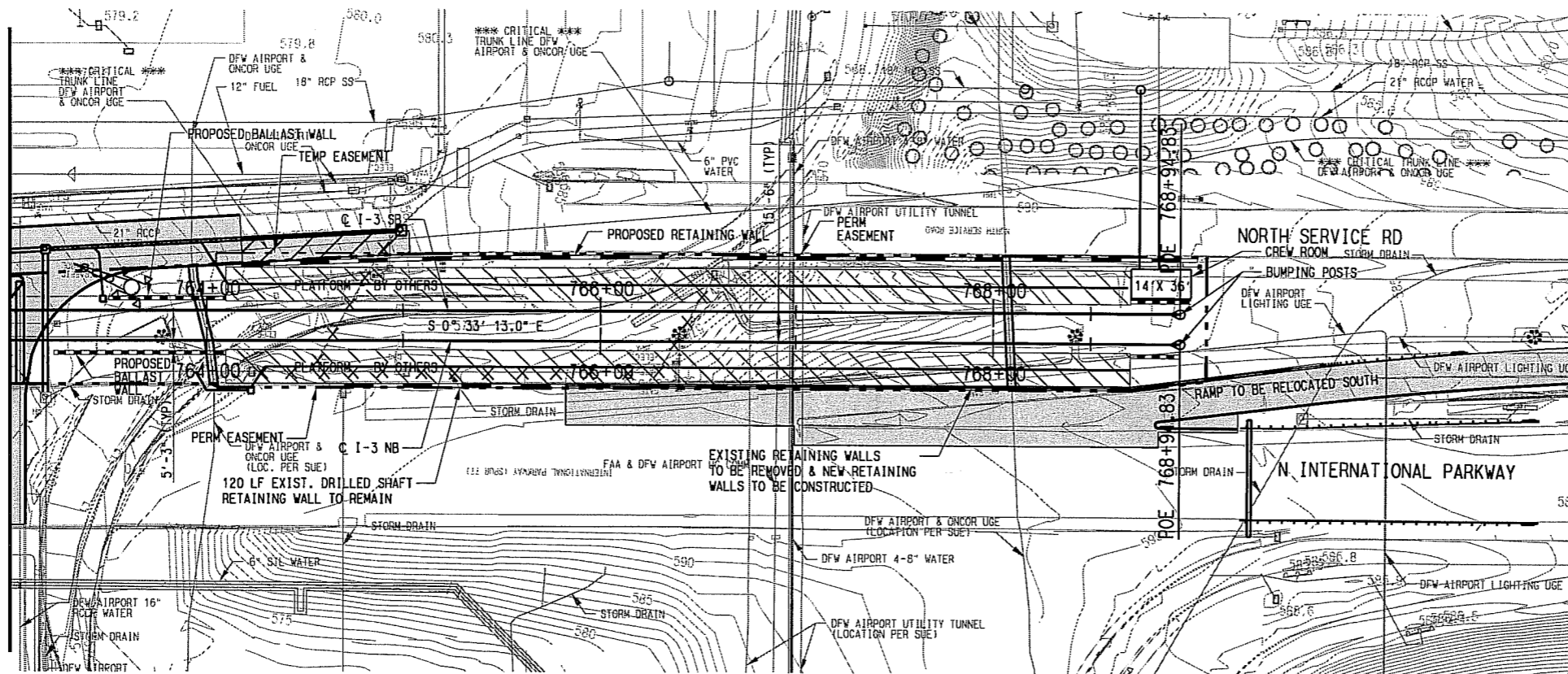

NOTES:

1. STATION PLATFORM IS TO BE BUILT BY DALLAS/FORT WORTH INTERNATIONAL AIRPORT. FINAL LOCATIONS & PLATFORM TYPE WILL NEED TO BE COORDINATED.
2. SEE DWG. No. CC2-0001 FOR ADDITIONAL NOTES.
3. FINAL DESIGNER SHALL COORDINATE WITH DFW AIRPORT FOR DFW AIRPORT'S REMOVAL OF THE ABANDONED "AIRTRANS" FACILITY.
4. FROM APPROXIMATE STA. 753+25 TO THE END OF PROJECT, AN ENVELOPE WILL BE DESIGNED AND CONSTRUCTED BY DFW AIRPORT AS PART OF THE TERMINAL DEVELOPMENT PLAN. THE FINAL DESIGNER SHALL COORDINATE WITH DFW AIRPORT DURING FINAL DESIGN.

LEGEND

- [Hatched Box] STREET/ALLEY/ DRIVE RECONSTRUCTION
- [Diagonal Lines Box] STATION CONCOURSE/ PLATFORM (BY OTHERS)

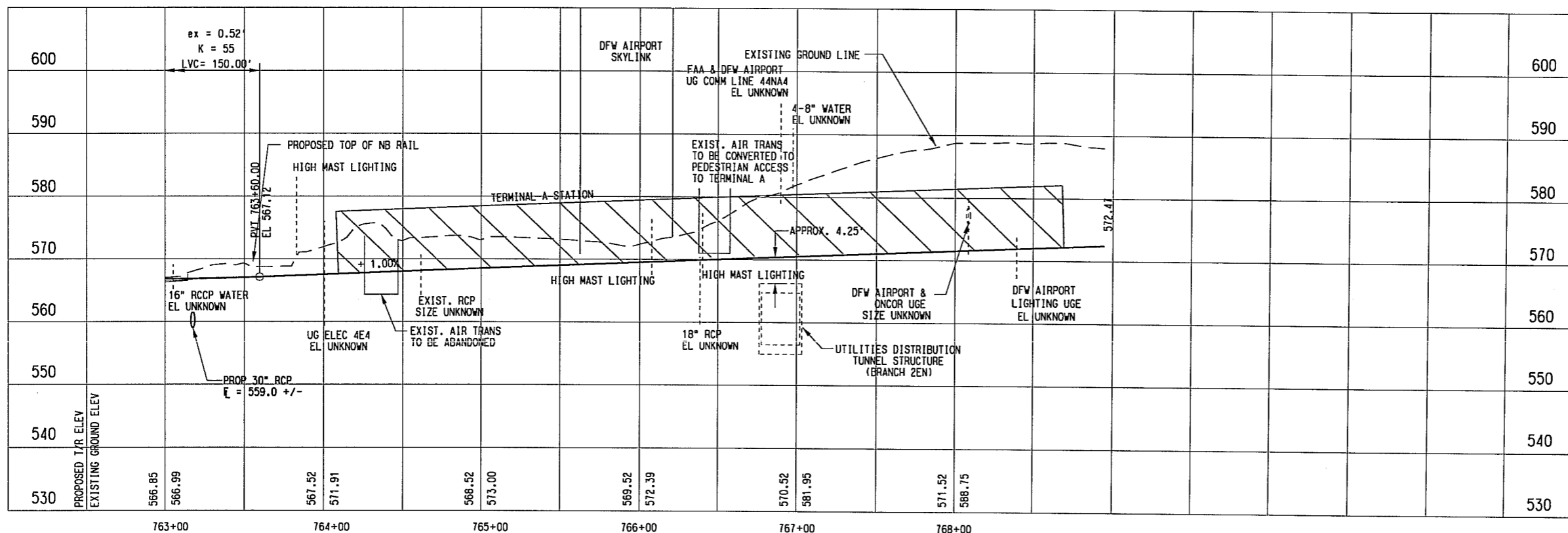

NOT AN APPROVED DRAWING
PRELIMINARY ENGINEERING 10% DESIGN

CONTRACT SHEET No. 60 OF 62

LIGHT RAIL TRANSIT SYSTEM
LINE SECTION I-3 PHASE I

GUIDEWAY PLAN AND PROFILE
STA 763+00.00 TO END OF PROJECT

IN-PROGRESS

THIS DOCUMENT IS RELEASED FOR THE PURPOSE OF REVIEW UNDER THE AUTHORITY OF:
 RICHEY THOMPSON, P.E. NO. 95919
 ON 07/15/2010
 URS CORPORATION ID # 3162
 IT IS NOT TO BE USED FOR CONSTRUCTION, BIDDING, OR PERMIT PURPOSES.



1950 NORTH STEMMONS FREEWAY
 SUITE 6000
 DALLAS, TEXAS 75207
 214-741-7777
 URS CORPORATION ID #3162

DART PROJECT



© DART. all rights reserved, 1987-2009

SCALE	AS SHOWN
DRAWN	D. KING
DESIGNED	R. THOMPSON
CHECKED	S. SASTRY/P. ZHAO
IN CHARGE	J. SHILEY
DATE	15 JUL 10

CONTRACT DWG No. CC2-0035 REV

\\sm-fpa04\sm-proj\14142337852.00001.dwg 1-3\sup\DWG-AL\14142337852.000

\\sm-fpa04\sm-proj\14142337852.00001.dwg 1-3\sup\DWG-AL\14142337852.000

dm_king_vb
RKH/ELB
7/14/2010

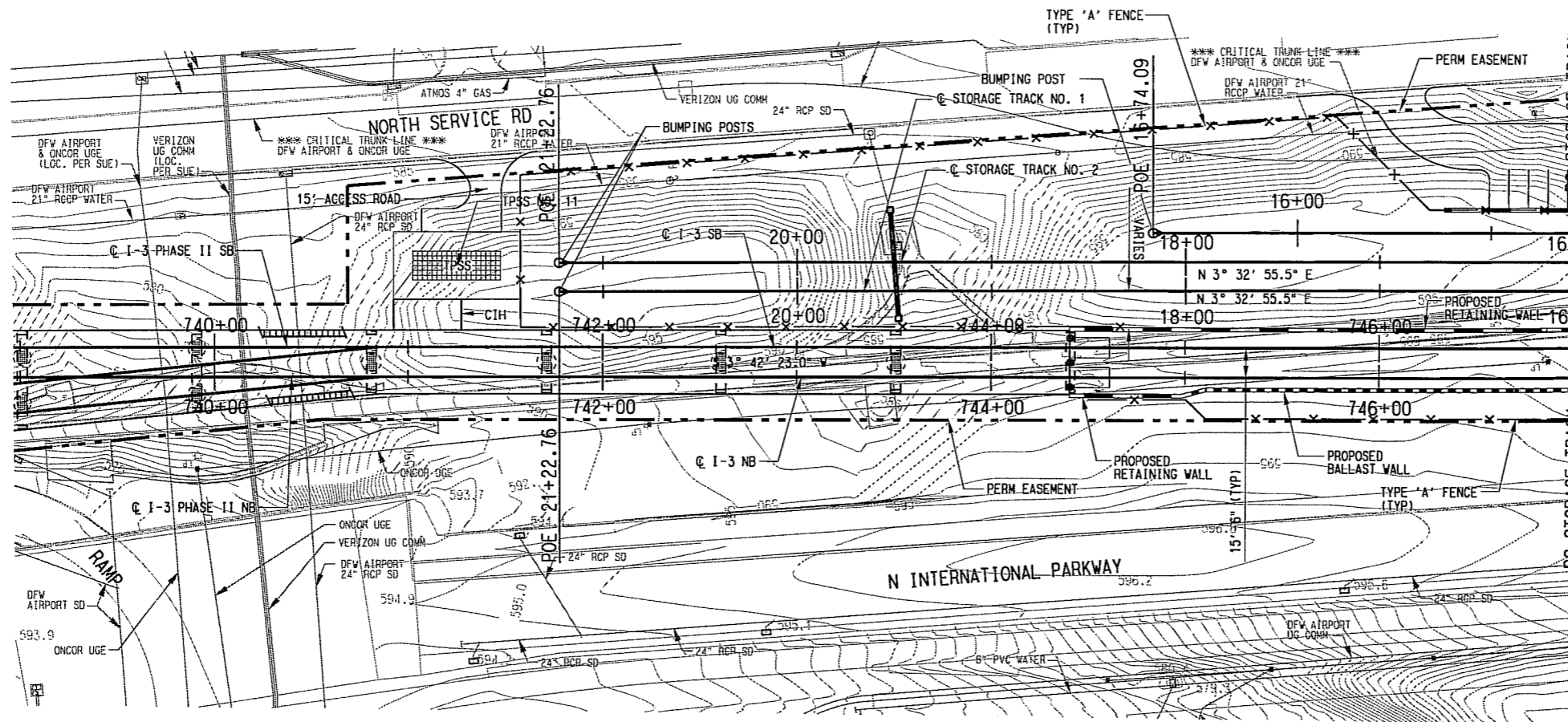

MATCH LINE STORAGE TRACK NO. 1 STA 16+00.00
SEE DWG No. CC2-0037

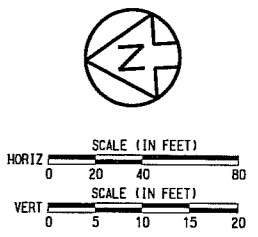

- NOTES:
- SEE DWG. No. CC2-0001 FOR ADDITIONAL NOTES.
 - SEE DWG. No. CC2-0032 FOR I-3 NB & SB MAINLINE INFORMATION.
 - FINAL DESIGNER WILL NEED A DESIGN EXCEPTION FOR THE STORAGE FACILITY, DUE TO THE LOCATION IS NOT AT THE END OF THE LINE SECTION.
 - PROPOSED TPSS LOCATION IS PRELIMINARY. FINAL DESIGNER SHALL RUN THE SIMULATION FOR ALL PROPOSED TPSS SITE LOCATIONS TO INSURE ADEQUATE PLACEMENT.
 - SUBSTATION SITE SHALL ACCOMODATE TRACTION POWER SUBSTATION, SPDC, AND COMMUNICATION BUNGALOW. ACCESS ROAD TO SITE SHALL BE DETERMINED DURING THE FINAL DESIGN PHASE.

LEGEND
 GRADING FOR SYSTEMS ELEMENTS, TPSS, AND OTHER SYSTEMS ELEMENTS

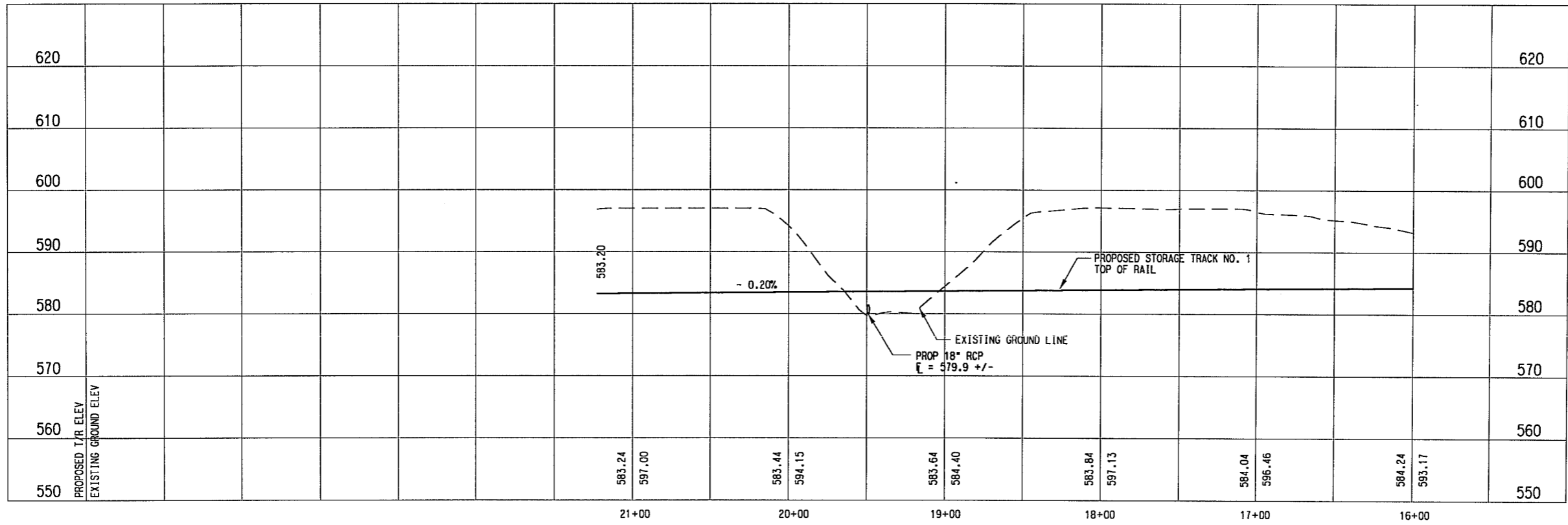

NOT AN APPROVED DRAWING
PRELIMINARY ENGINEERING 10% DESIGN

CONTRACT SHEET No. **61** OF **62**

REV	AMEND	CR	DATE	DESCRIPTION	BY	ENG	CHK	APP

IN-PROGRESS

THIS DOCUMENT IS RELEASED FOR THE PURPOSE OF REVIEW UNDER THE AUTHORITY OF:
 RICHEY THOMPSON, P.E. NO. 95919
 ON 07/15/2010
 URS CORPORATION ID # 3162

IT IS NOT TO BE USED FOR CONSTRUCTION, BIDDING, OR PERMIT PURPOSES.

URS

1950 NORTH STEMMONS FREEWAY
 SUITE 6000
 DALLAS, TEXAS 75207
 214-741-7777
 URS CORPORATION ID #3162

DART PROJECT

© DART, all rights reserved, 1997-2009

SCALE	AS SHOWN
DRAWN	D. KING
DESIGNED	R. THOMPSON
CHECKED	S. SASTRY/P. ZHAO
IN CHARGE	J. SMILEY
DATE	15 JUL 10

**LIGHT RAIL TRANSIT SYSTEM
 LINE SECTION I-3 PHASE I**

**GUIDEWAY PLAN AND PROFILE
 STORAGE AND MAINTENANCE TRACKS
 SHEET 1 OF 2**

CONTRACT _____ DWG No. **CC2-0036** REV _____

\\nwr-fp04\m...proj\123337852.00001.dwg I-3\Nepa\CDL-AL\UR3VAL36.040
 dm_king_18
 8/11/2010

\\nwr-fp04\m...proj\123337852.00001.dwg I-3\Nepa\CDL-AL\UR3VAL36.040

SEE DWG No. CC2-0036
MATCH LINE STORAGE TRACK NO. 1 STA 16+00.00

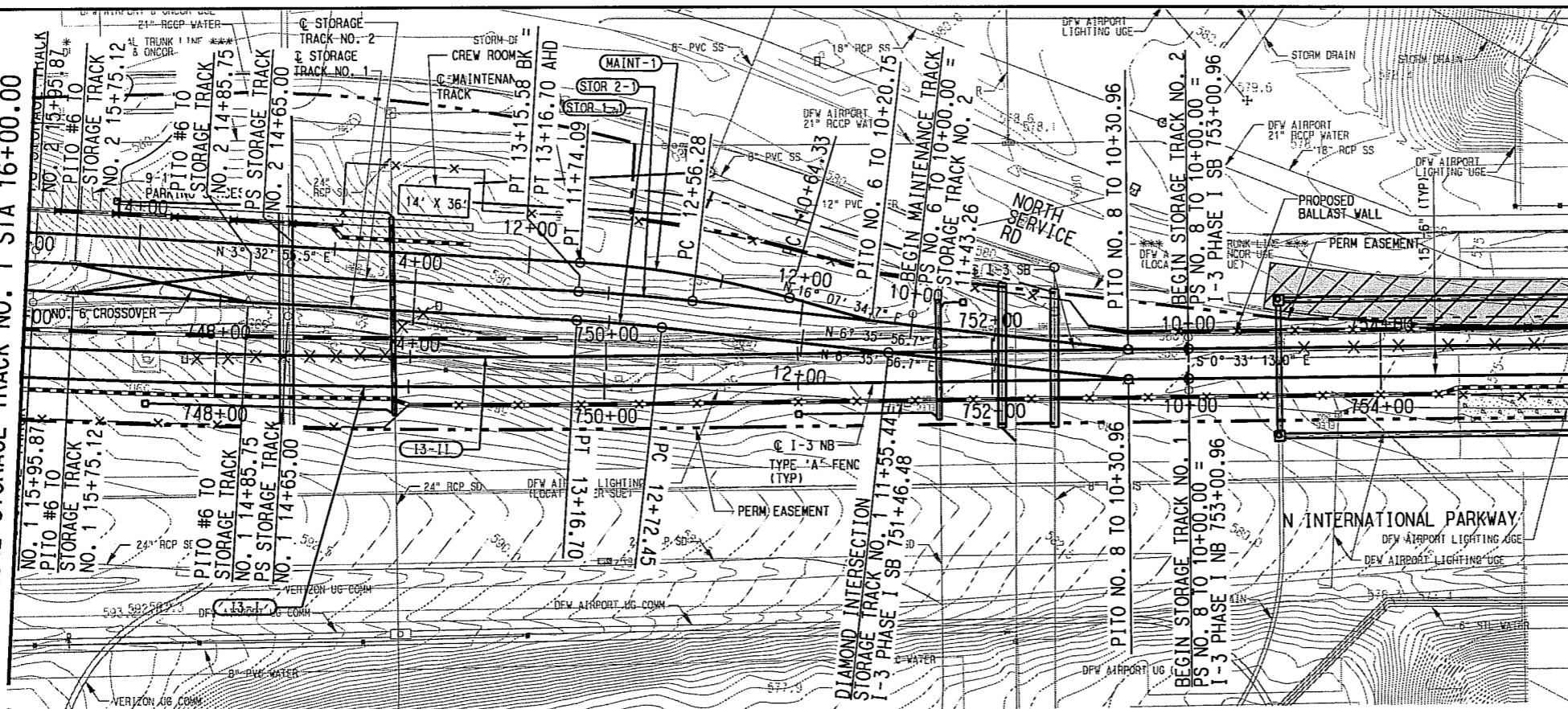

	STOR 1-1	STOR 2-1	MAINT-1
Rc=	831.09'	1113.86'	500.00'
Ls=	0.00'	0.00'	0.00'
Lc=	44.25'	59.30'	109.76'
Ea=	0.00"	0.00"	0.00"
Eu=	0.48"	0.36"	0.80"
V=	10 MPH	10 MPH	10 MPH

LEGEND
STREET/ALLEY/ DRIVE RECONSTRUCTION

- NOTE:
- SEE DWG. No. CC2-0001 FOR ADDITIONAL NOTES.
 - SEE DWG. No. CC2-0033 FOR I-3 NB & SB MAINLINE INFORMATION.
 - FINAL DESIGNER WILL NEED A DESIGN EXCEPTION FOR THE STORAGE FACILITY, DUE TO THE LOCATION IS NOT AT THE END OF THE LINE SECTION.
 - FINAL DESIGNER WILL NEED TO INCLUDE SAFETY MEASURES FOR STORAGE TRACKS SINCE STORAGE TRACKS SLOPE TOWARD MAIN LINES.

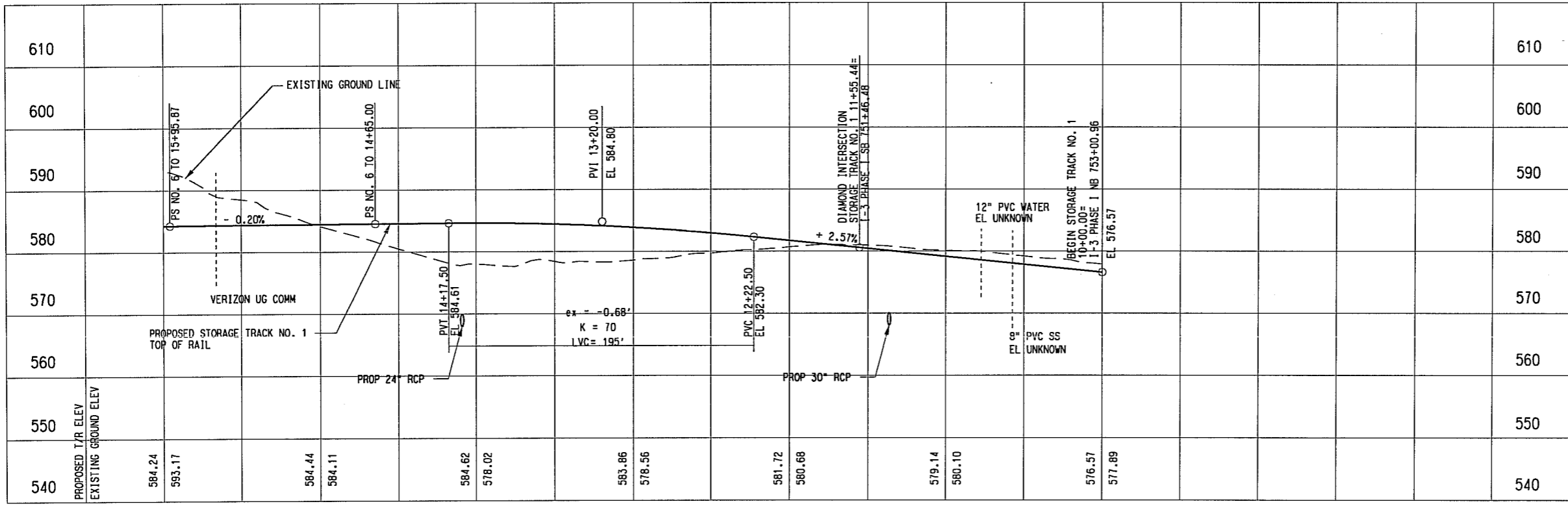

NOT AN APPROVED DRAWING
PRELIMINARY ENGINEERING 10% DESIGN

CONTRACT SHEET No. 62 OF 62

REV	AMEND	CR	DATE	DESCRIPTION	BY	ENG	CHK	APP

IN-PROGRESS

THIS DOCUMENT IS RELEASED FOR THE PURPOSE OF REVIEW UNDER THE AUTHORITY OF:
RICHEY THOMPSON, P.E., NO. 95919
ON 07/15/2010
URS CORPORATION ID # 3162

IT IS NOT TO BE USED FOR CONSTRUCTION, BIDDING, OR PERMIT PURPOSES.

URS

1950 NORTH STEMMONS FREEWAY
SUITE 6000
DALLAS, TEXAS 75207
214-741-7777
URS CORPORATION ID #3162

DART PROJECT

DART

© DART, all rights reserved, 1987-2009

SCALE	AS SHOWN
DRAWN	D. KING
DESIGNED	R. THOMPSON
CHECKED	S. SASTRY/P. ZHANG
IN CHARGE	J. SMILEY
DATE	15 JUL 10

**LIGHT RAIL TRANSIT SYSTEM
LINE SECTION I-3 PHASE I
GUIDEWAY PLAN AND PROFILE
STORAGE AND MAINTENANCE TRACKS
SHEET 2 OF 2**

CONTRACT DWG No. CC2-0037 REV

\\sm-fs04\dm-projects\15337852_0001.dwg 1:30pm 7/15/2010

dm-king-vb
ENCLOSURE
7/15/2010

\\sm-fs04\dm-projects\15337852_0001.dwg 1:30pm 7/15/2010