

P4050.5
T312
1998-99

DALLAS PUBLIC LIBRARY

X3967985 7

REFERENCE

1998-99 TEXAS STATE TRAVEL DIRECTORY

1998-99 TEXAS STATE TRAVEL DIRECTORY

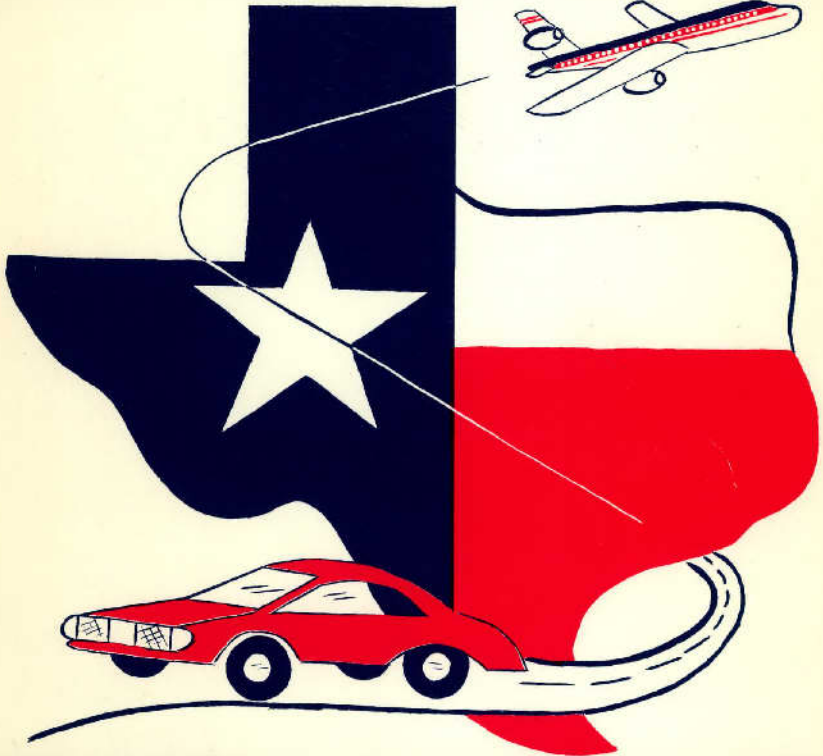

GENERAL SERVICES COMMISSION

ADA9983

1998-99
TEXAS STATE
TRAVEL DIRECTORY

Eleventh Edition, September 1998

Published by:

**General Services Commission
State Travel Management Program**

Cover art by:

**Captain Robert E. Martin
Department of Public Safety**

Editorial assistance: Cheryl Doggett | Support Services Division
Don Nenadal
Randy Ormsby
Gerry Pavelka

Technical support: Wayne Ayer | Information Systems Division
Larry Bubert

Editor/Designer: Ann Dewees Support Services Division

CONTENTS

Required Use/Eligibility for Contracts.....	5
Types of Travel Contract Services.....	6
Travel Audits.....	7
Definitions.....	7
Exceptions.....	8
Travel Agent Services.....	10
Charge Card Services.....	12
Rental Car Contracts.....	15
Contracted Air Fares.....	23
Hotels.....	45
Hotels in Texas.....	55
Hotels in Other States.....	245

Foldout **Map of Capitol Complex Area** in
back of directory.

Government Publications
Texas State Documents

OCT 14 1998

Depository
Dallas Public Library

INTRODUCTION

The Texas State Travel Directory is a publication of the State Travel Management Program (STMP) of the State of Texas. The STMP is administered by the Travel Management Program of the General Services Commission (GSC), which was created by the 70th Texas Legislature in 1987 (Texas Government Code, Section 2171, Title 10) to provide centralized management and coordination of state travel.

THE STMP IS designed to help state agencies make more efficient use of taxpayer dollars by helping them manage state travel expenditures and by monitoring state travel activity and providing discounted travel services through vendor contracts.

Required Use/Eligibility for Contracts

State agencies in the executive branch of state government are required to participate in the STMP by using the contracts for travel services awarded by GSC. These contracts include travel agencies, a charge card provider, rental car companies, airlines, and hotels. Institutions of higher education are not required to use the contracts for travel agency services but are required to use all other travel service contracts when the services are purchased with General Revenue Funds or Educational and General Funds.

STMP SERVICES and contracts are available to: elected and appointed state officers; state agency employees, including employees of institutions of higher education; prospective employees when their travel is being paid by the State; and other persons traveling on behalf of state agencies *when their travel expenses are paid by the State in accordance with guidelines established by the Comptroller of Public Accounts.* (This includes but is not limited to wards of the state, prisoners, and indigent patients being transported by the state.) **Use of these services and contracts is mandatory** for all of the above persons in the executive branch of state government.

UNDER HOUSE Bill 255, 75th Texas Legislature, county sheriffs, deputy sheriffs, or juvenile probation officers transporting state prisoners under felony warrants may use the STMP contracted airfares, **provided that county has executed an interlocal agreement** with the GSC to do so.

POLITICAL subdivisions of state government, local governmental entities, and school districts **are not** eligible to receive these travel services or to use these travel contracts. The STMP is not a part of the Cooperative Purchasing Act. Eligibility for STMP services is determined by the Legislature.

Types of Travel Contract Services

The STMP has contracts with multiple travel agencies around the state to assist state travelers with travel reservations and ticketing. These travel agencies are required by the contract to provide the lowest available airfares to state travelers. They also assist state travelers with hotel and rental car reservations, as needed. Contractually, these travel agencies cannot charge service fees to state agencies participating in the STMP. Contracted travel agencies share a percentage of the commissions they receive from state business with the State. These rebates are deposited into the General Revenue Fund.

THE STMP ALSO provides contracted charge card services to state agencies and employees for the purpose of paying travel expenses incurred on official state business. Agency accounts allow state agencies to pay employee travel expenses for air, rail, and some rental car directly to travel vendors. Individual accounts allow employees to pay travel expenses without using personal funds or obtaining cash advances from the State. The charge card contractor also provides data management reports on charged travel expenses to the STMP.

THE STMP NEGOTIATES discounted rates for state business travel with airlines, rental car companies, and lodging establishments. Currently, GSC has contracts with 9 major airlines, two rental car companies, and approximately 850 hotels across the country.

STMP STAFF ALSO provides group/meeting planning services to state agencies and colleges and universities, assisting them in securing facilities for meetings, conferences, seminars, and other events at the lowest possible cost to the State.

DURING FISCAL YEAR 1997, the State of Texas spent more than \$86.1 million for state business travel. From FY 1989 through FY 1997, the State saved \$89.1 million on airfares and \$9.1 million on rental cars by the use of these contracts. Total savings, revenue generation, and cost avoidance for these fiscal years was \$164.4 million.

Travel Audits

The Comptroller's Office is statutorily required to audit travel vouchers for compliance with GSC's rules for contracted travel services. They audit state agencies that are required to participate in the STMP for two purposes: (1) to ensure that agencies are using the contracts; and (2) to ensure that agencies comply with the contracted rates for commercial airline and rental car services.

Definitions

City-pair - A one-way airline flight between two cities, from origin to destination, regardless of stopovers or connections.

Discount rate - A price for a travel service established by the STMP.

Exception - One of 12 reasons, agreed on by both the STMP and the Comptroller's Travel Claims office, that allows a traveler to use a non-contract travel vendor and still be in compliance with GSC's travel rules.

State of Texas Contract Rate - The rate travelers should ask for when making reservations for services and when obtaining those services from the contracted airlines, rental car companies and lodging establishments.

Transient travel - Travel by an individual passing through a destination for a short stay; not joining others to participate in a convention or group meeting in which the lodging facility is participating.

Travel coordinator - Person at each state agency, designated by that agency, that receives information disseminated by the STMP. In most agencies, this person coordinates or arranges the business travel for that agency. In some agencies, this person is also responsible for filing the vouchers and paying the travel bills.

Traveler - A person who, under Section 125.1 of the GSC's travel rules, is eligible to use the contract services or rates.

Exceptions

The contracts listed in this directory **must be used** unless an approved exception condition exists. These conditions are the **minimum restrictions** a participating state agency must follow. Agencies may establish additional guidelines to further limit their travel policies.

WHEN A CONTRACTED TRAVEL VENDOR is not used or when the purchase or reimbursement for airline or rental car transportation exceeds the contract airfare or rental car rate, one of the exception conditions **must exist** and must appear on the travel voucher or be included with the payment voucher submitted to the Comptroller's Office. Approved exception conditions are listed below. The abbreviated wording (in bold) should be used on the voucher.

1. **In Travel Status.** a) The state traveler is already in travel status which renders the use of a contract travel agent impractical or unnecessary; or b) airline reservations are not required.
2. **Part of Group.** Travel is undertaken as part of a group program for which reservations must be made through a specified source to obtain a specified rate of service. (This includes, but is not limited to, travel for conventions/group meetings, which require stays at non-contract lodging establishments, and/or travel on non-contract air carriers.)
3. **Contractor not time efficient.** A contract travel vendor cannot provide services in the time period required to accomplish the purpose of the travel.
4. **Contractor not available.** A contract travel vendor's services are not available in a location that will reasonably allow the business requirements of a state traveler to be fulfilled.
5. **Contractor sold out.** A contract vendor is unable to provide the required services because it is sold out or does not offer services in the city being visited. (This exception also applies if the contractor does not have the type of service the state traveler requires, such as a specific type of vehicle or lodging room.)
6. **Non-contract rental car/hotel lower total cost.** Alternative rental car or hotel arrangements can be made at a lower total cost than the contract hotels or rental car companies.

- For rental cars, total costs include the base rate, loss/damage waiver protection, mileage charge, surcharges, and cost for comparable liability insurance protection.
 - For hotels, the total includes cost of the guest room, without taxes; travel time to point of business location; transportation costs such as taxi or rental car; and/or parking fees.
7. **Contractor lower fare or rate.** A contract vendor offers a fare or rate lower by any amount than the contract fare or rate.
 8. **Lower total cost using non-contract airline.** A non-contract airline offers a published fare to the general public which results in a lower total trip cost, including travel time, to the agency. However, lower or identical ("matched") airfares offered to state travelers only are not included within this exception.
 9. **Disabled traveler/Transporting person in custody/Medical.** Travel is undertaken by persons with disabilities; by persons transporting prisoners or other persons in the custody of the State; or in a medical emergency. (This exception would cover, among other things, the need to use a non-contract rental car vendor to acquire needed hand controls.)
 10. **Security/Safety Risk.** Use of contract travel vendors is perceived by the state traveler to present a security, safety, or health risk to the state traveler. (This covers, for example: a) a traveler's use of a non-contract hotel if they perceive the contract property to be in an unsafe neighborhood or to have an undesirable clientele; b) the use of a non-contract vendor, e.g., a nonsmoking rental vehicle or hotel room, is required and not available from the contract vendor.)
 11. **Not eligible for contract.** Travel is by persons who, under Section 125.1 of the GSC travel rules, are not eligible to use the contract services or rates. (This exception would apply to airfares purchased for independent contractors—who are NOT eligible for the contract airfares or to lodging charges for prospective employees who did not receive the contract rate.)
 12. **Companion fare at discount rate.** Promotional airfares used by two or more state travelers on a companion basis resulting in an average airfare for each state traveler that is lower than the individual contract fare.

CONTRACTORS

Travel Agent Services

The STMP has contracts with travel agencies throughout the state to provide state travelers with reservations and ticketing for airlines, hotels, and rental cars. Each state agency selects one or more contracted travel agencies for their travelers to use from a list provided by the STMP.

Contracted Travel Agencies

Under Senate Bill 1295, 74th Texas Legislature, the STMP is required to contract with all applying travel agencies that meet minimum requirements, as defined by the travel rules. Travel agency contracts are for three-year periods, beginning on the approval dates, and are renewable. New travel agencies may apply at any time.

<u>NAME/ADDRESS</u>	<u>CONTACT</u>	<u>PHONE</u>
Affordable Travel, Inc. 3410 Far West Blvd., Ste. 160 Austin, TX 78731	Jack Macy	800-749-4397 512-343-8777
Aggieland Supertravel P.O. Box 4483 Bryan, TX 77805	Ken Hayes	800-334-6738 409-846-1702
Alamo Travel & Tours, Inc. 9000 Wurzbach San Antonio, TX 78240	Patricia Stout	800-692-5266 210-593-0084
All Seasons Travel Group, The 4801 Woodway, Ste. 400E Houston, TX 77056	Charles Magee	800-284-1515 713-622-8700
Capitol of Texas Travel, Inc. 3006 Medical Arts Blvd. Austin, TX 78705	Malcolm Nelson	800-880-8118 512-478-2468
Globe Travel Services 2020 Santa Ursula Blvd. Laredo, TX 78040	Elvia Benavides	956-722-7651

Golden World Travel 5407 Parkcrest Drive Austin, TX 78731	Dolly Golden	800-950-8676 512-453-1111
Huntsville Travel 901 Normal Park, Ste. 102 Huntsville, TX 77340	Gloria Pickett	409-295-6428
Mike's Let's Travel 101 West Moore Avenue Terrell, TX 75160	Brenda Sanders	800-492-9548 972-563-7568
Pace Travel 1106 Clayton Lane, Ste. 108 Austin, TX 78723	Zel Heaney	800-722-3711 512-458-2161
Sanborn's Travel Service 3823 South Alameda Corpus Christi, TX 78411	Evelyn Russell	800-299-1441 512-855-3351
Shands Travel Group 123 East Price Road Brownsville, TX 78521	John C. Shands	956-546-6112
Travel Depot, The 1302-A Sam Houston Huntsville, TX 77340	Ethel Moore	409-295-1326
Travel Store, Inc., The 801 South Fillmore, Suite 130 Amarillo, TX 79105	Carol Forrester	806-372-8888
Travelscope International 718 Congress Avenue Austin, TX 78701	Caroline Francisco	800-235-9638 512-477-9946
World Wide Travel Service, Inc. 18333 Egret Bay Blvd. Houston, TX 77058	Nancy Rissky	800-321-9987 281-333-5297

How to Use

1. When you are ready to make reservations for a trip, contact your state agency travel coordinator to find out which travel agency you should use. (Your state agency has to be set up with them before they can book travel for you.)

2. Call the designated travel agency. Tell the travel agent that you are a state employee and the name and three-digit state agency code of the agency you work for. Tell him/her where and when you need to travel and what services you will need, i.e. airline tickets, hotel accommodations, rental car, etc. You will also need to tell the agent how you plan to pay for each of these services. (If you plan to use a charge card, you will have to give the travel agent the number.)
3. Be sure to double check the accuracy of all information with the travel agent before you hang up.
4. As soon as you receive your tickets, check all the information to make sure it is correct. Check: your name; the flight times, numbers, and destinations; the travel dates; the hotel information; and the rental car confirmation number.
5. If you must cancel your trip, immediately call the appropriate travel agency and tell them to cancel all reservations. (If your hotel reservation is not canceled, you may be billed for one night's room charge.) Get a confirmation number and/or the name of the person canceling the reservations and keep a record of it. Return your unused airline tickets to the travel agency as soon as possible for a refund. On nonrefundable tickets, contact the travel agency that issued them for possible options. The cost of the tickets will be billed whether they are used or not. Refunds will appear as credits on future monthly charge card statements.

Travelers, contact your state agency travel coordinator **before** contacting a travel agency. Travelers **must use** the travel agency(s) selected by his or her state agency.



Charge Card Services

The General Services Commission contracts with American Express Corporate Services to provide charge card services for state agencies and travelers. Accounts may be established for a state agency and/or for individual state travelers. The agency accounts, called

Business Travel Accounts or BTAs, are for air, rail, and rental car charges only. (Car Rental BTAs can only be established for Avis Rent A Car System, Inc.) Only reimbursable state travel may be charged to these accounts. Individual card accounts, which are issued in the state traveler's name, are to be used for business-related charges only.

Individual Card Accounts

To be eligible for an state-issued individual charge card, the state employee must:

- take, or be expected to take, three (3) or more trips per fiscal year, or
- expend at least \$500.00 per fiscal year for official state business.

IF YOU FEEL you need a state-sponsored charge card and you qualify under this program, contact your state agency travel coordinator for an application form. The charge card contractor will screen credit histories on individual applicants. Individual state-issued corporate cards are intended for use while traveling on state business.

SOME BENEFITS of a state-issued American Express charge card are:

- ★ No annual fees
- ★ No preset spending limits
- ★ No minimum salary requirements
- ★ Business traveler accident insurance - up to \$200,000 coverage for the entire time of the trip, for up to 30 days per trip
- ★ Baggage insurance - \$1,250 for carry-on baggage; \$500 for checked baggage.
- ★ 24-hour emergency card replacement

INDIVIDUAL CHARGE cards issued through the State of Texas are required to be embossed with the cardmember's name, the account number, and STATE OF TEXAS - ###, with the three numbers being the employee's state agency three-digit, Comptroller-assigned number. (Example: For GSC, the cards read STATE OF TEXAS - 303.)

Individual charge cards issued through the State of Texas are to be used for official state business charges only.

THE STATE has placed a \$200 limit on non-travel (retail) charges on state-issued cards. In some instances, charges for travel-related expenses such as parking, taxis, and gasoline may be coded by the merchant as "retail." Please be aware of this so you don't get caught unprepared while traveling.

INDIVIDUALS who need to charge reimbursable non-travel business expenses greater than \$200 should contact their state agencies to inquire about obtaining a Procurement Card.

ON INDIVIDUAL card accounts, the individual whose name appears on the card is responsible for payment of the account. American Express has stipulated that individual state-issued charge cards are not eligible for American Express Membership Rewards programs.

Payment Guidelines

1. All accounts are payable **upon receipt of the statement**.
2. An account is considered by American Express to be **delinquent after 30 days**.
3. When an account reaches 60 days past due, **it is suspended** until it is paid. Accounts that consistently run over 50 days past due may be placed on an "approval only" basis for charges or suspended until it is brought current. Accounts that have a history of repeatedly going 60 days past due or which go 60 days past due in two consecutive billing periods are **subject to cancellation**. In most instances, canceled accounts will not be reopened.
4. An account that reaches 90 days past due **will be canceled** and probably will not be reopened.
5. Individual charge cards are subject to **delinquency charges** on past-due balances.
6. Delinquency assessments are **NOT reimbursed** by the State.

Since February 1997, American Express reports severely delinquent cardmembers to credit bureaus. All cardmembers at risk will be given written notice prior to being reported.

Tips

If you have questions about items that appear on your bill, **PAY WHAT YOU CAN IDENTIFY AS YOURS** and submit questions about the doubtful charges to the appropriate American Express account services representative in Phoenix. (Your state agency travel coordinator should

have a list of American Express contacts.) The protested charges will be removed from the immediate amount due while they are being investigated, and, if you have paid the charges you know are yours, your account will stay current. DO NOT send questions or documentation to the address to which you send your payments.

IF AN INDIVIDUAL account is closed for delinquency, the decision to reopen it rests with American Express.

In accordance with the State of Texas contract, on individual accounts, if an account ages to ninety (90) days past due, a 1.5% delinquency assessment will be charged on all thirty (30) day plus money. When an account ages to sixty (60) days past due for the first time, there is no delinquency assessment. Once an account has aged sixty (60) days consecutively (at least two months running) a delinquency assessment in the amount of 1.5% will be assessed on all of the thirty (30) day plus money. Accounts will be suspended if unpaid balances reach sixty (60) days past due; accounts will be canceled at ninety (90) days past due.



Rental Car Contracts

The General Services Commission currently has contracts with Advantage Rent-A-Car and Avis Rent A Car System, Inc. These contracts are effective through December 31, 1998. Travelers may use either of the two contracts, depending on instructions from their individual state agencies. Most rates include unlimited free mileage within the state of rental, free Loss Damage Waiver, and free primary liability coverage. Confirmation of all charges is the responsibility of the traveler and should be obtained when reservations are made.

FOR BOTH VENDORS, the rates and provisions of the contracts apply only at locations within the 48 contiguous United States and in Puerto Rico. (Alaska and Hawaii are not included.) Also, provisions for taking a contracted rental vehicle-out of the U.S. and across state lines vary from company to company and, in some cases, from location to location. If you plan to take the rental vehicle out of the country, i.e., to Canada or Mexico, you should ask about these policies at the time you make the reservation.

Advantage Rent-A-Car

The State of Texas contract rate identifier is your **State Agency three-digit number** + the letters **TXC**. Example: 111-TXC

**Advantage
State of Texas
reservations
number:**

1-800-777-5518



CAR TYPE	DAILY	WEEKLY	MONTHLY
Economy	\$30	\$150	\$600
Compact	\$32	\$160	\$640
Intermediate	\$34	\$170	\$680
Full-size (2)	\$36	\$180	\$720
Full-size (4)	\$36	\$180	\$720
Premium	\$40	\$200	\$800
Luxury	\$49	\$245	\$980
Convertible	\$49	\$245	\$980
Mini-van †	\$44	\$220	\$880
Pickup †	\$44	\$220	\$880
Intermediate 4x4	\$40	\$200	\$800
Standard 4x4	\$60	\$300	\$1200
Full-size 4x4 *	\$80	\$400	\$1600
15-Passenger Van †	\$65	\$325	\$1300
Cargo Van *†	\$44	\$220	\$880

* Limited availability; not at all locations.

† Includes 150 free miles per day; additional miles 20¢ each

These rates are effective through December 31, 1998.

**The Advantage State of Texas Customer Service number is
1-800-777-5524**

(Do not call this number for reservations.)

- ★ Except where indicated, rates include unlimited free mileage within the state of rental.
- ★ All rates include Loss Damage Waiver and primary liability insurance.
- ★ Specialty vehicles (pickup trucks, cargo vans, 15-passenger vans, and mini-van rentals include 150 free miles per day, 750 miles per week, 3,000 miles per month. Each mile in excess of these limits will be charged at 20 cents (20¢) per mile. Reservations for these vehicles should be made at the location, not through the 800 reservation number. Cargo and 15-passenger vans are usually available only at airport locations in larger cities.

SECONDARY DRIVERS: There are no fees for secondary/additional drivers. Authorized secondary drivers who are employees of the State of Texas on official state business and possess a valid drivers license do not have to sign the rental agreement. Secondary drivers who are not state

employees must sign the rental agreement.

ONE-WAY RENTALS: There are no drop-off charges on one-way rentals between any two Advantage U.S. locations. Advance arrangements are required and are subject to availability.

OVERTIME RENTALS: When returning an Advantage rental vehicle: The first 59 minutes of excess time will be allowed free. After this "grace period" expires, a per-hour charge will be imposed up to but not exceeding the next 24-hour charge. Per-hour rates for overtime charges are based on the class of vehicle rented and are listed on the rental agreement given to the renter as "OT Hours".

PERSONAL RENTALS: Personal rentals will be honored at all Advantage locations to renters over age 21. All benefits apply except that the renter's personal liability insurance is primary, Advantage's liability coverage is secondary, and Advantage's coverage is limited to the statutory minimums required by the laws of the state of rental.

EXTENDED RENTALS: On weekly rentals, the rate will be five times the daily rate, with no charge for the sixth and seventh days. For monthly rentals, the rate will be 24 times the daily rate, with no charge for the 25th through 30th days. These **free days apply only AFTER the paid days have expired.** (Please refer to the *State of Texas Travel Allowance Guide*, published by the Comptroller of Public Accounts, for information on reimbursement for extended rentals.)

EMERGENCY ROAD SERVICE: For emergency service, you may call 1-800-777-5500 between 6:30 a.m. and 11:00 p.m., or you may contact the renting location directly. State of Texas renters may rent cellular phones at participating location, with no minimum usage requirement. Many areas include the "Mr. Rescue" service as a free call for complimentary roadside assistance.

ACCIDENTS: If you have an accident, you must **contact the rental car company within 24 hours** or the insurance coverages included in the contract will not be valid.

CONTRACT VIOLATIONS: Any condition that violates the rental contract, such as driving within 12 hours of using intoxicants or drugs; using the vehicle for any illegal purpose; using the vehicle in any race or speed test; or towing or propelling any other vehicle, **nullifies the contract insurances.**

OTHER RESTRICTIONS: Due to vicarious liability, Advantage vehicles may not be driven in the states of New York, Florida, Michigan, Minnesota, Rhode Island, Iowa, and Washington, DC.

Avis Rent A Car System, Inc.

The State of Texas contract rate identifier is the Avis-assigned agency AWD number which consists of the prefix **F999** + your **State Agency three-digit number**. Example: F999111.

**Avis
State of Texas
reservation
number:**

1-800-331-1212

CAR TYPE	DAILY	WEEKLY	MONTHLY
Economy	\$37.50	\$225	\$900
Compact	\$37.50	\$225	\$900
Intermediate	\$38.50	\$231	\$924
Full-size (2-door)	\$40.50	\$243	\$972
Full-size (4-door)	\$40.50	\$243	\$972
Premium	\$50.50	\$303	\$1,212
Luxury	\$60.50	\$363	\$1,452
Mini-van *	\$56.00	\$336	\$1,344

* Includes 100 free miles per day; 30¢ per excess mile.

These rates are effective through December 31, 1998.

**The Avis State of Texas customer service number is
1-800-525-7521 ext. 1064**

(Do not call this number for reservations.)

- ★ Most rates include unlimited free mileage for returns to the same city.
- ★ Rates include Loss/Damage Waiver and primary liability coverage. (There are exceptions to these benefits. Please see "No LDW" information on page 19.)
- ★ Mini-van rentals include 100 free miles per day. Each mile in excess of 100 per day will be charged at 30 cents (30¢) per mile.

SECONDARY DRIVERS: Additional or secondary drivers who are State of Texas employees or the spouse (who is at least 25 years of age) of the employee renter may drive the rental vehicle at no additional charge. All other additional drivers may be charged an additional driver fee. It is not necessary for secondary drivers to sign the rental agreement.

ONE-WAY RENTALS: There are no drop-off charges on one-way rentals. The cost will be the normal daily rate plus 28 cents (28¢) per mile on the elapsed mileage on the odometer of the vehicle. One-way rentals are available **only within the State of Texas**. Advance arrangements are required.

The logo for Avis Rent A Car, featuring the word "AVIS" in a bold, italicized, sans-serif font.

OVERTIME RENTALS: When returning an Avis vehicle: The first 59 minutes of excess time will be allowed free. After this "grace period", the second hour, up to 59 minutes, will be charged at 1/3 the daily rate; the third hour, up to 59 minutes, will be 2/3 the daily rate; and for returns after the third hour, the full daily charge will be assessed.

PERSONAL RENTALS: In order to receive the contract insurance provisions, the rental must be booked at the contract rate by using the appropriate state agency identifier number.

EXTENDED RENTALS: On weekly rentals, the rate will be six times the daily rate, with no charge for the seventh day. For monthly rentals, the rate will be 24 times the daily rate, with no charge for the 25th through 30th days. These free days apply only AFTER the paid days have expired. (Please refer to the *State of Texas Travel Allowance Guide*, published by the Comptroller of Public Accounts, for information on reimbursement for extended rentals.)

VAN/GROUP RENTALS: When making reservations with Avis for van/group rentals, you must **call 1-800-533-0476**. Groups on State of Texas business using the valid state agency AWD (Avis Worldwide Discount) number will be exempt from the additional insured endorsement requirement when the reservation is booked through this 800 number.

NO LDW and/or UNLIMITED MILEAGE: Some of the Avis franchise locations DO NOT offer unlimited mileage and/or free Loss Damage Waiver. There are no Texas locations that do not offer LDW on contract rentals. The Texas locations that do not give unlimited mileage are Abilene, Midland, San Angelo, and Texarkana. There are Avis locations in other states which do not offer unlimited mileage and/or Loss Damage Waiver coverage. Please check with your travel agent or with Avis when booking a vehicle to see if the city where you are renting offers these courtesies.

PREMIUM CITIES: Avis has several "premium" cities around the country. When you rent Avis vehicles in these cities you will be charged a surcharge that ranges from \$3 to \$12 per day. This surcharge is applicable in: Alaska; Illinois; New York State; Atlanta; the Baltimore, MD/Washington, D.C. area; Boston; Charlotte; Chicago; Cleveland; the Denver/Colorado Springs area; Detroit; Hartford; Kansas City; Minneapolis; New Orleans; Philadelphia; Pittsburgh; Puerto Rico; Seattle; St. Louis; and the New York City metropolitan area (including Newark, NJ). There are no "premium" cities in Texas.

In the New York City metropolitan area, **contract rates do not apply on the weekends**. This includes: La Guardia, JFK, and Newark airports and the Manhattan locations. (However, if the vehicle is kept beyond the weekend period, it reverts to the contract rate.) These New York locations are "premium" locations and are therefore higher than elsewhere. Check when booking.

CONTRACT VIOLATIONS: Any condition that violates the rental contract, such as driving while under the influence of alcohol or a controlled substance; using the vehicle for any illegal purpose; using the vehicle in any race, test, or contest; towing or propelling any other vehicle; or using the vehicle to carry passengers or property for hire, **nullifies the contract insurances**.

How to Use

- 1) You may **reserve** a rental car through your designated travel agency or by contacting the rental car company itself. If you are flying somewhere and then picking up a rental vehicle, **HAVE THE TRAVEL AGENCY BOOK THE RENTAL CAR** at the same time they book the airfare. This will save you time and will ensure there is no confusion, as there might be if you call later to book the vehicle.
- 2) When making a reservation, be sure to **identify yourself** as a State of Texas employee and give your State agency **contract rate identifier number**. Verify the rates and get a confirmation number. When you go to pick up the vehicle, give the rental agent this confirmation number and, again, identify yourself as a State of Texas employee and give your State agency contract rate identifier number.
- 3) **Make advance reservations**. If you walk up to the counter at the rental car location without a reservation, they are **NOT** obligated to have a vehicle for you.

Tips

INSURANCES: When you rent a vehicle from **Advantage** or **Avis** under the State of Texas contract, the rental rate includes two kinds of insurance:

- ★ **LDW** (Loss/Damage Waiver or comprehensive), which covers any damage to the rental vehicle; and

- ★ **Liability**, which covers persons and property outside the rental vehicle. State employees, while in the course and scope of their employment, are covered by Workers' Compensation.

NO VEHICLE UPON ARRIVAL: If you show up at the rental counter with a confirmed reservation for a vehicle and they don't have one for you, under the state contract, both Advantage and Avis are required to:

- ★ give you a free upgrade to the next higher vehicle class, if that is available; or
- ★ acquire a comparable vehicle for you, from the other contract vendor if possible, or from a non-contract company. In either instance, they must pay any difference in the cost.

(These procedures **do not apply** if the vendor is sold out when you call to make the reservation. If that happens, you will have to locate a vehicle with another company yourself.)

IF THE COUNTER person you are dealing with will not do this, ask to speak with the location manager. If you still do not get this assistance, call the company customer service contact or call our office (if it is during normal business hours). If for some reason you can't do this at the time of the rental, contact our office as soon as possible after your trip. We will get you a refund or some other form of adjustment. And, we will require that the staff at that location be retrained to abide by the state contract.

CUSTOMER SERVICE contacts are:

ADVANTAGE: 800-777-5524 - Ask for the State of Texas customer service representative. Or call Lisa Noble at 512-388-3377 ext. 302.

AVIS: 800-525-7521 ext. 1064 - Susan Gunderson.

In either case, you can speak with another representative at that number if this person is unavailable. As always, if you do not get what you need, call or fax us the information at the numbers on page 45.

PROMOTIONAL RATES: If you rent a vehicle from Advantage or Avis using a rate other than the State of Texas Contract Rate (e.g., a promotional rate), **you will not be covered** by any insurances. You **MUST** request the State of Texas Contract Rate in order to receive the insurance coverages.

OTHER RENTAL CAR VENDORS: If you rent a vehicle from any other rental car vendor, insurance may or may not be included in the base rental rate. Inquire at the time of rental if insurances are included.

If they are not, you must take them separately. If you need to use a non-contract rental car vendor under an allowable exception, LDW charges will be reimbursed by the Comptroller; liability charges will not. (Please refer to the *State of Texas Travel Allowance Guide* published by the Comptroller of Public Accounts.)

SURCHARGES: Many cities and/or airports around the country impose surcharges on car rentals in their areas. These are considered mandatory charges and will be reimbursed by the Comptroller. (Example: Florida imposes a 5¢ per day Battery and Tire Surcharge and a \$2 per day Rental Car Surcharge on all rentals in that state.)

Paying for Rental Car Services

Each state agency has different arrangements for paying for rental cars. They may be paid in one of several ways:

- with an individual state-issued corporate charge card;
- by direct-bill with a one-trip travel voucher issued by your state agency, **if arrangements have previously been established** by your state agency;
- by direct-bill without a one-trip voucher, **if arrangements have previously been established** by your state agency;
- on a special car rental charge account through the contract charge card vendor **if the account has previously been established by your state agency.** (At this time, the option is available only with Avis);
- with your personal non-state charge card; or
- by special **advance arrangement**, with cash, (i.e., You cannot just walk up to the counter and rent a car on a cash basis. You will be required to "guarantee" payment with a charge card.)

BEFORE RENTING A VEHICLE, check with your state agency travel coordinator to find out the method of payment that has been established for your agency. ***If you get to the rental counter without this information, you may not be able to obtain a vehicle.***

Reimbursement Limits

Effective January 1, 1994, the purchase or reimbursement for rental car expenses may not exceed the contract rental car rate unless an exception condition applies.

Taxes

If you pay for a car rental with any type of individual charge card, **you must pay the taxes.** (They will be reimbursed.) If a rental is direct-billed to a state agency, there should be no taxes charged—EXCEPT the "Prop., Title, Regis." charge. (The name may vary.) This tax was implemented under House Bill 2151, 74th Texas Legislature, and allows all rental car companies operating in Texas to charge a nominal fee to recoup the cost of registering and licensing their fleets. It is to be paid by individuals and state agencies.

Surcharges

Some airports impose fees on car rentals. (For example, D/FW Airport charges 8% of the rental on the bill.) There are also surcharges imposed by some cities. (In New York City, it is \$12.00 per day.) These charges are allowable under the contracts and are to be paid with the bill. They will be reimbursed as "mandatory charges." (Please refer to the *State of Texas Travel Allowance Guide* published by the Comptroller of Public Accounts)

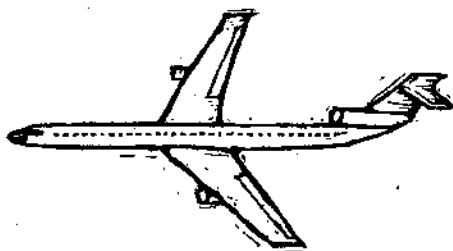

Contracted Air Fares

The General Services Commission has contracted with 9 airlines for State of Texas government fares in 388 markets.

RESERVATIONS AND tickets are available through the contract travel agencies, the contract airlines, and all travel agencies that have been appointed by the Airlines Reporting Corporation. State agencies in the executive branch of state government are required to book all airfares through the contract travel agencies, unless a valid exception exists.

Tickets may be purchased ONLY with the State's contract charge accounts, either a central bill account or an individual account. **No other form of payment is accepted for state contract airfare purchases.** Under the STMP's travel rules, **ALL** airfares for State of

Texas business travelers must be purchased on a contract charge account unless a valid exception exists. For members of the Texas Legislature, any form of payment may be used with a Texas Department of Public Safety identification card.

IN ADDITION to providing lower overall fares for state business travelers, the contracts offer these advantages:

- no advance purchase necessary,
- no minimum/maximum length of stay required,
- last seat availability, and
- no fee or penalty for changing or canceling the reservation.

STATE CONTRACTED airfares are to be used for **State of Texas business travel only**.

- They are **NOT** to be used for leisure, personal, or non-state business travel.
- State contracted airfares are **NOT** available to independent contractors/consultants who are paid by the State to do a job, even if their travel is reimbursed by the State.
- State contract airfares are **NOT** for group travel. If you are securing tickets for ten or more persons, you cannot get contract airfares for them. You can usually get a discounted rate directly from the airline for group travel.

Booking Codes

The fare basis codes of "**YCATX**" and "**QCATX**" have been established to identify the State of Texas contract fare on the contract city-pairs. Reservations for YCATX are made in the regular, unrestricted Y or coach class of service. Reservations for QCATX are made in the Q seat inventory. The Q inventory is capacity controlled, i.e., there are a limited number of seats available at the state contract rate.

WHEN YOU RECEIVE your airline tickets, check to be sure they show the YCATX and/or QCATX booking codes. If they do not, you are not booked on a contract flight. If you are booked at a lower fare (that is available to the general public) you will need to show the approved exception on your reimbursement voucher. If you do not have the contract booking codes but think you should have, contact the entity that issued the ticket (travel agency, airline, or travel coordinator). You may be booked incorrectly.

IF YOU PURCHASE an airline ticket from an electronic ticketing machine, **YOU WILL NOT GET THE CONTRACT FARE.** Purchasing a ticket from a machine is not an allowable exception for not obtaining the contract fare and should be done only when an approved exception exists **before** purchase.

CONTRACT AIRFARES CAN BE USED ONLY FOR STATE BUSINESS TRAVEL

How to Use

To make reservations, contact your designated travel agency. (If you do not know your designated travel agency, check with your state agency travel coordinator to find out.) Or, in the case of an emergency, contact the airline direct. Be sure to identify yourself as a State of Texas traveler to ensure you receive the State of Texas contract rate. (Ask for YCATX fares.) Airlines have contracts with other governmental entities, so do not just say you need the government fare. If you are booked on a government fare for which you are not eligible, you may be assessed the additional charge at the check-in counter. Check your invoice/itinerary for the YCATX or QCATX fare basis code to be sure you have state contract fares. If not, have the travel agency rebook you for a contract fare.

A LIST OF THE new contracted Departure/Destination cities, the base fares, and the airlines (carrier), that are applicable in either direction follow. Contract fares are one way and **DO NOT INCLUDE TAXES.** They will be listed on the ticket/itinerary/receipt as the base fare amount. Contract fares also do not include Passenger Facility Charges (PFCs) or other mandatory fees. (PFCs are additional fees assessed by many airports and/or cities which airlines must collect for these entities or any fees for special services such as a prepaid ticket charge [PTA]. Exceptions: Aspen, Austin Express, Frontier, Southwest, and United do not assess a PTA charge for tickets issued at the contract rates.) These fees are reimbursable.

IF YOU CHANGE a previously made contract reservation or purchase a contract fare at the airport, you will be asked to present identification as validation of your entitlement to the contract fares. The forms of identification accepted by the contract airlines are:

- state-issued American Express individual corporate card in the traveler's name;
- State of Texas or state university ID card;

- State of Texas payroll ID; and
- letter, on state agency or university letterhead, signed by an executive officer of that agency, identifying the bearer as traveling on state business and authorized to use state contract fares.

Ticketless Travel

Electronic ticketing, better known as E-ticketing or ticketless travel, has become the norm for most airlines. Some of the benefits are:

- the ticket can't be lost;
- there is no waiting for the travel agency to deliver it and no need to pick it up before travel;
- there is no need to return it if the trip is canceled (Be sure to notify the travel agency so it can be refunded.);
- it is one less thing to carry and keep track of; and
- state agencies can save pre-paid ticket charges by purchasing E-tickets for witnesses, prospective employees, etc.

Matched Fares

Airlines that did not receive the State's contract award in a specific city-pair may offer matched or lower "state rates." Use of these fares is NOT an authorized exception to using the contract airline. When travelers do not use the contract airlines, the contractors do not receive an increase in business and may refuse to contract with the State in the future.

Reimbursement Limits

The purchase or reimbursement of commercial air transportation may not exceed the contract fare unless an exception condition applies.

Tips

PLAN YOUR TRIP as far in advance as possible. Flights during holidays and special event times may sell out far ahead of time. Also, making flight arrangements in advance will frequently give you access to fares even lower than the State's contract rates.

RECONFIRM YOUR RESERVATIONS. Flight schedules sometimes change; it is a good idea to reconfirm your reservations a day or two

before you start your trip. On international flights, most airlines require that you reconfirm your reservations at least 72 hours in advance. If you don't, your reservations may be canceled. If you haven't already done so, check your ticket/itinerary/receipt for the YCATX or QCATX fare basis codes for state contract fares. If it isn't there, contact the travel agency that booked the trip.

ARRIVE AT THE AIRPORT EARLY. Check baggage as soon as possible and proceed **promptly** to the departure gate. Passengers not at the boarding gate at least 20 minutes before departure may not be allowed to board, even if a seat is available. Many airlines begin boarding standby passengers 30 minutes before departure time. If you are late or have not checked in, they may give your seat to a standby passenger, even if you have a confirmed reservation.

BECAUSE OF INCREASED security at airports, all baggage is subject to search if security personnel deem it necessary. Label all baggage clearly and be prepared to answer questions about it when checking in. You will be asked variations of these questions: "Did you pack your luggage yourself? Was your luggage out of your control at any time since it was packed? Did anyone you don't know give you something to carry on board for them?" **All passengers will be asked to show photo ID.**

IF YOU CAN MANAGE your trip with only two pieces of baggage, within size limitations, carrying it on the plane has several benefits.

1. It saves check-in time.
2. There is less likelihood you will arrive at your destination without it.
3. If it is an expensive camera or computer, the airlines will assume no liability for loss or damage to any such costly item.

However, most airlines now **limit carry-on baggage to two pieces** including a purse or briefcase. Check with the airline before you pack so you won't be unpleasantly surprised when you arrive at the airport.

IF YOU LOSE your airline ticket, **REPORT IT immediately** to your travel agency or to the airline that issued the ticket, i.e., the airline whose name is printed on the top of the ticket. You will be asked to submit a lost ticket refund application. Usually, processing of these applications takes from 90 to 180 days and a processing fee of \$75 is charged. **Southwest Airlines does not refund lost tickets.**

IF YOU PURCHASE a NONREFUNDABLE ticket (under an allowable exception), there is a \$50-75 charge for changing it, should the need arise.

Contract airfares can be used only for State Business Travel.

Airline Code Designations

AA	American Airlines
AD	Aspen Mountain Air
CO	Continental Airlines
F9	Frontier Airlines
NW	Northwest Airlines
UA	United Airlines
US	US Airways
WN	Southwest Airlines
7V	Austin Express

CONTRACT AIRLINE FARES

Departure/Destination City-Pairs	City Codes	Airline	One-Way Base Fares
Abilene, TX - Austin, TX	(ABI-AUS)	7V	\$115.34
Abilene, TX - Beaumont, TX	(ABI-BPT)	7V	\$120.00
Abilene, TX - Corpus Christi, TX	(ABI-CRP)	7V	\$120.00
Abilene, TX - Dallas/Ft. Worth, TX	(ABI-DFW)	AA	\$119.00
Abilene, TX - Houston, TX	(ABI-HOU)	AA	\$138.00
Abilene, TX - Laredo, TX	(ABI-LRD)	AA	\$151.00
Abilene, TX - McAllen, TX	(ABI-MFE)	7V	\$129.30
Abilene, TX - San Angelo, TX	(ABI-SJT)	7V	\$64.19
Abilene, TX - San Antonio, TX	(ABI-SAT)	7V	\$115.34
Abilene, TX - Tyler, TX	(ABI-TYR)	7V	\$120.00
Albuquerque, NM - Austin, TX	(ABQ-AUS)	AA	\$96.00
Albuquerque, NM - College Station, TX	(ABQ-CLL)	CO	\$135.00
Albuquerque, NM - Dallas, TX	(ABQ-DAL)	WN	\$94.00
Albuquerque, NM - Dallas/Ft Worth, TX	(ABQ-DFW)	AA	\$138.00
Albuquerque, NM - El Paso, TX	(ABQ-ELP)	WN	\$74.00
Albuquerque, NM - Houston Intcnl, TX	(ABQ-IAH)	CO	\$171.00
Albuquerque, NM - Houston, TX	(ABQ-HOU)	WN	\$104.00
Albuquerque, NM - Lubbock, TX	(ABQ-LBB)	WN	\$79.00
Albuquerque, NM - San Antonio, TX	(ABQ-SAT)	WN	\$124.00
Amarillo, TX - Austin, TX	(AMA-AUS)	WN	\$124.00

Departure/Destination City-Pairs	City Codes	Airline	One-Way Base Fares
Amarillo, TX - College Station, TX	(AMA-CLL)	AA	\$150.00
Amarillo, TX - Corpus Christi, TX	(AMA-CRP)	AA	\$147.00
Amarillo, TX - Dallas, TX	(AMA-DAL)	WN	\$79.00
Amarillo, TX - Dallas/Ft. Worth, TX	(AMA-DFW)	AA	\$60.00
Amarillo, TX - El Paso, TX	(AMA-ELP)	AA	\$113.00
Amarillo, TX - Houston Intcnl, TX	(AMA-IAH)	WN	\$114.00
Amarillo, TX - Houston, TX	(AMA-HOU)	WN	\$114.00
Amarillo, TX - San Antonio, TX	(AMA-SAT)	AA	\$94.00
Amarillo, TX - Waco, TX	(AMA-ACT)	AA	\$87.00
Atlanta, GA - Austin, TX	(ATL-AUS)	AA	\$168.00
Atlanta, GA - College Station, TX	(ATL-CLL)	AA	\$158.00
Atlanta, GA - Dallas/Ft. Worth, TX	(ATL-DFW)	AA	\$114.00
Atlanta, GA - Houston Intcnl, TX	(ATL-IAH)	CO	\$167.00
Atlanta, GA - Houston, TX	(ATL-HOU)	AA	\$160.00
Atlanta, GA - Lubbock, TX	(ATL-LBB)	CO	\$122.00
Atlanta, GA - San Antonio, TX	(ATL-SAT)	AA	\$176.00
Austin, TX - Baltimore, MD	(AUS-BWI)	AA	\$169.00
Austin, TX - Baton Rouge, LA	(AUS-BTR)	CO	\$97.00
Austin, TX - Beaumont, TX	(AUS-BPT)	7V	\$113.76
Austin, TX - Boston, MA	(AUS-BOS)	AA	\$177.00
Austin, TX - Brownsville, TX	(AUS-BRO)	CO	\$141.00
Austin, TX - Chicago, IL	(AUS-ORD)	AA	\$204.00
Austin, TX - Cincinnati, OH	(AUS-CVG)	AA	\$229.00
Austin, TX - Colorado Springs, CO	(AUS-COS)	AA	\$127.00
Austin, TX - Columbus, OH	(AUS-CMH)	AA	\$206.00
Austin, TX - Corpus Christi, TX	(AUS-CRP)	7V	\$104.58
Austin, TX - Dallas, TX	(AUS-DAL)	AA	\$45.00
Austin, TX - Dallas/Ft. Worth, TX	(AUS-DFW)	AA	\$51.00
Austin, TX - Denver, CO	(AUS-DEN)	AA	\$135.00
Austin, TX - Des Moines, IA	(AUS-DSM)	UA	\$247.00
Austin, TX - Detroit Metro, MI	(AUS-DTW)	AA	\$137.00
Austin, TX - El Paso, TX	(AUS-ELP)	WN	\$139.00
Austin, TX - Ellington Field, TX	(AUS-EFD)	CO	\$119.00
Austin, TX - Harlingen, TX	(AUS-HRL)	WN	\$84.00
Austin, TX - Houston Intcnl, TX	(AUS-IAH)	CO	\$119.00

Departure/Destination City-Pairs	City Codes	Airline	One-Way Base Fares
Austin, TX - Houston, TX	(AUS-HOU)	WN	\$84.00
Austin, TX - Indianapolis, IN	(AUS-IND)	CO	\$77.00
Austin, TX - Kansas City, MO	(AUS-MCI)	AA	\$122.00
Austin, TX - Laredo, TX	(AUS-LRD)	CO	\$119.00
Austin, TX - Las Vegas, NV	(AUS-LAS)	WN	\$119.00
Austin, TX - Little Rock, AR	(AUS-LIT)	WN	\$114.00
Austin, TX - Longview, TX	(AUS-GGG)	AA	\$138.00
Austin, TX - Los Angeles, CA	(AUS-LAX)	WN	\$99.00
Austin, TX - Lubbock, TX	(AUS-LBB)	WN	\$94.00
Austin, TX - McAllen, TX	(AUS-MFE)	7V	\$109.17
Austin, TX - Miami, FL	(AUS-MIA)	AA	\$167.00
Austin, TX - Midland/Odessa, TX	(AUS-MAF)	WN	\$94.00
Austin, TX - Minneapolis, MN	(AUS-MSP)	NW	\$136.00
Austin, TX - Nashville, TN	(AUS-BNA)	WN	\$114.00
Austin, TX - New Orleans, LA	(AUS-MSY)	WN	\$79.00
Austin, TX - New York, NY	(AUS-LGA)	AA	\$188.00
Austin, TX - Newark, NJ	(AUS-EWR)	AA	\$188.00
Austin, TX - Norfolk, VA	(AUS-ORF)	CO	\$255.00
Austin, TX - Oklahoma City, OK	(AUS-OKC)	AA	\$61.00
Austin, TX - Orange County, CA	(AUS-SNA)	AA	\$195.00
Austin, TX - Orlando, FL	(AUS-MCO)	CO	\$169.00
Austin, TX - Philadelphia, PA	(AUS-PHL)	AA	\$156.00
Austin, TX - Phoenix, AZ	(AUS-PHX)	WN	\$114.00
Austin, TX - Pittsburg, PA	(AUS-PIT)	AA	\$182.00
Austin, TX - Portland, OR	(AUS-PDX)	AA	\$266.00
Austin, TX - Raleigh, NC	(AUS-RDU)	AA	\$261.00
Austin, TX - Reno, NV	(AUS-RNO)	WN	\$194.00
Austin, TX - Salt Lake City, UT	(AUS-SLC)	AA	\$161.00
Austin, TX - San Angelo, TX	(AUS-SJT)	7V	\$115.34
Austin, TX - San Antonio, TX	(AUS-SAT)	7V	\$71.56
Austin, TX - San Diego, CA	(AUS-SAN)	AA	\$120.00
Austin, TX - San Francisco, CA	(AUS-SFO)	AA	\$195.00
Austin, TX - San Jose, CA	(AUS-SJC)	AA	\$203.00
Austin, TX - Seattle, WA	(AUS-SEA)	AA	\$194.00
Austin, TX - Shreveport, LA	(AUS-SHV)	CO	\$75.00

Departure/Destination City-Pairs	City Codes	Airline	One-Way Base Fares
Austin, TX - St. Louis, MO	(AUS-STL)	WN	\$99.00
Austin, TX - Tampa, FL	(AUS-TPA)	CO	\$166.00
Austin, TX - Texarkana, AR	(AUS-TXK)	AA	\$92.00
Austin, TX - Tucson, AZ	(AUS-TUS)	AA	\$138.00
Austin, TX - Tulsa, OK	(AUS-TUL)	WN	\$79.00
Austin, TX - Tyler, TX	(AUS-TYR)	7V	\$115.34
Austin, TX - Washington Natl, DC	(AUS-DCA)	AA	\$147.00
Austin, TX - Washington, DC	(AUS-IAD)	AA	\$147.00
Austin, TX - Wichita Falls, TX	(AUS-SPS)	AA	\$83.00
Baltimore, MD - College Station, TX	(BWI-CLL)	AA	\$179.00
Baltimore, MD - Dallas/Ft. Worth, TX	(BWI-DFW)	AA	\$183.00
Baltimore, MD - Houston Intcntl, TX	(BWI-IAH)	US	\$215.60
Baltimore, MD - Houston, TX	(BWI-HOU)	WN	\$144.00
Baltimore, MD - San Antonio, TX	(BWI-SAT)	AA	\$165.00
Baton Rouge, LA - Dallas/Fort Worth, TX	(BTR-DFW)	AA	\$95.00
Baton Rouge, LA - El Paso, TX	(BTR-ELP)	CO	\$154.00
Beaumont, TX - Corpus Christi, TX	(BPT-CRP)	7V	\$118.35
Beaumont, TX - Dallas/Ft. Worth, TX	(BPT-DFW)	AA	\$81.00
Beaumont, TX - Laredo, TX	(BPT-LRD)	CO	\$145.00
Beaumont, TX - McAllen, TX	(BPT-MFE)	7V	\$126.61
Beaumont, TX - San Angelo, TX	(BPT-SJT)	7V	\$116.28
Beaumont, TX - San Antonio, TX	(BPT-SAT)	7V	\$117.43
Beaumont, TX - Tyler, TX	(BPT-TYR)	7V	\$116.28
Birmingham, AL - Houston Intcntl, TX	(BHM-IAH)	CO	\$124.00
Birmingham, AL - Houston, TX	(BHM-HOU)	WN	\$109.00
Boston, MA - College Station, TX	(BOS-CLL)	AA	\$251.00
Boston, MA - Dallas/Ft. Worth, TX	(BOS-DFW)	AA	\$165.00
Boston, MA - Houston Intcntl, TX	(BOS-IAH)	UA	\$162.00
Boston, MA - Houston, TX	(BOS-HOU)	CO	\$159.00
Boston, MA - San Antonio, TX	(BOS-SAT)	AA	\$170.00
Brownsville, TX - Houston Intcntl, TX	(BRO-IAH)	CO	\$109.00
Charlotte, NC - Dallas/Ft. Worth, TX	(CLT-DFW)	US	\$144.04
Charlotte, NC - Houston Intcntl, TX	(CLT-IAH)	US	\$133.03
Chicago, IL - College Station, TX	(ORD-CLL)	AA	\$183.00
Chicago, IL - Dallas/Ft. Worth, TX	(ORD-DFW)	AA	\$110.00

Departure/Destination City-Pairs	City Codes	Airline	One-Way Base Fares
Chicago, IL - El Paso, TX	(MDW-ELP)	WN	\$199.00
Chicago, IL - El Paso, TX	(ORD-ELP)	AA	\$299.00
Chicago, IL - Houston Intcntl, TX	(ORD-IAH)	AA	\$151.00
Chicago, IL - Houston, TX	(MDW-HOU)	WN	\$99.00
Chicago, IL - Lubbock, TX	(ORD-LBB)	AA	\$193.00
Chicago, IL - San Antonio, TX	(MDW-SAT)	WN	\$109.00
Chicago, IL - San Antonio, TX	(ORD-SAT)	AA	\$138.00
Chihuahua, Mexico - Dallas/Ft. Worth, TX	(CUU-DFW)	AD	\$200.00
Cincinnati, OH - Dallas/Ft. Worth, TX	(CVG-DFW)	AA	\$167.00
Cincinnati, OH - Houston, TX	(CVG-HOU)	AA	\$186.00
Cleveland, OH - Dallas/Ft. Worth, TX	(CLE-DFW)	CO	\$128.00
Cleveland, OH - Houston Intcntl, TX	(CLE-IAH)	CO	\$209.00
College Station, TX - Corpus Christi, TX	(CLL-CRP)	CO	\$256.00
College Station, TX - Dallas/Ft. Worth, TX	(CLL-DFW)	AA	\$80.00
College Station, TX - Denver, CO	(CLL-DEN)	AA	\$143.00
College Station, TX - Detroit Metro, MI	(CLL-DTW)	AA	\$240.00
College Station, TX - El Paso, TX	(CLL-ELP)	AA	\$129.00
College Station, TX - Harlingen, TX	(CLL-HRL)	CO	\$192.00
College Station, TX - Houston Intcntl, TX	(CLL-IAH)	CO	\$149.00
College Station, TX - Indianapolis, IN	(CLL-IND)	CO	\$128.00
College Station, TX - Kansas City, MO	(CLL-MCI)	AA	\$150.00
College Station, TX - Laredo, TX	(CLL-LRD)	CO	\$134.00
College Station, TX - Los Angeles, CA	(CLL-LAX)	AA	\$195.00
College Station, TX - Lubbock, TX	(CLL-LBB)	AA	\$99.00
College Station, TX - McAllen, TX	(CLL-MFE)	CO	\$183.00
College Station, TX - Miami, FL	(CLL-MIA)	AA	\$104.00
College Station, TX - Midland/Odessa, TX	(CLL-MAF)	AA	\$81.00
College Station, TX - Minneapolis, MN	(CLL-MSP)	AA	\$168.00
College Station, TX - Nashville, TN	(CLL-BNA)	AA	\$116.00
College Station, TX - New Orleans, LA	(CLL-MSY)	CO	\$146.00
College Station, TX - New York, NY	(CLL-LGA)	AA	\$194.00
College Station, TX - Oklahoma City, OK	(CLL-OKC)	AA	\$93.00
College Station, TX - Omaha, NE	(CLL-OMA)	AA	\$178.00
College Station, TX - Orange County, CA	(CLL-SNA)	CO	\$200.00
College Station, TX - Orlando, FL	(CLL-MCO)	AA	\$168.00

Departure/Destination City-Pairs	City Codes	Airline	One-Way Base Fares
College Station, TX - Philadelphia, PA	(CLL-PHL)	AA	\$206.00
College Station, TX - Phoenix, AZ	(CLL-PHX)	AA	\$158.00
College Station, TX - Raleigh, NC	(CLL-RDU)	AA	\$194.00
College Station, TX - Salt Lake City, UT	(CLL-SLC)	AA	\$171.00
College Station, TX - San Diego, CA	(CLL-SAN)	AA	\$188.00
College Station, TX - San Francisco, CA	(CLL-SFO)	AA	\$194.00
College Station, TX - Seattle, WA	(CLL-SEA)	AA	\$203.00
College Station, TX - St. Louis, MO	(CLL-STL)	AA	\$92.00
College Station, TX - Tampa, FL	(CLL-TPA)	CO	\$186.00
College Station, TX - Tulsa, OK	(CLL-TUL)	AA	\$104.00
College Station, TX - Washington Natl, DC	(CLL-DCA)	AA	\$214.00
Colorado Springs, CO - Houston Intcntl, TX	(COS-IAH)	UA	\$124.00
Columbus, OH - Dallas/Ft. Worth, TX	(CMH-DFW)	AA	\$216.00
Corpus Christi, TX - Dallas, TX	(CRP-DAL)	WN	\$89.00
Corpus Christi, TX - Dallas/Ft. Worth, TX	(CRP-DFW)	AA	\$67.00
Corpus Christi, TX - El Paso, TX	(CRP-ELP)	AA	\$113.00
Corpus Christi, TX - Houston Intcntl, TX	(CRP-IAH)	CO	\$98.00
Corpus Christi, TX - Houston, TX	(CRP-HOU)	WN	\$79.00
Corpus Christi, TX - Jackson, MS	(CRP-JAN)	CO	\$94.00
Corpus Christi, TX - Laredo, TX	(CRP-LRD)	CO	\$195.00
Corpus Christi, TX - Lubbock, TX	(CRP-LBB)	CO	\$110.00
Corpus Christi, TX - McAllen, TX	(CRP-MFE)	CO	\$132.00
Corpus Christi, TX - Oklahoma City, OK	(CRP-OKC)	CO	\$131.00
Corpus Christi, TX - San Angelo, TX	(CRP-SJT)	7V	\$116.28
Corpus Christi, TX - San Antonio, TX	(CRP-SAT)	CO	\$75.00
Corpus Christi, TX - Tyler, TX	(CRP-TYR)	CO	\$103.00
Dallas, TX - El Paso, TX	(DAL-ELP)	WN	\$109.00
Dallas, TX - Harlingen, TX	(DAL-HRL)	WN	\$109.00
Dallas, TX - Houston Intcntl, TX	(DAL-IAH)	CO	\$59.00
Dallas, TX - Houston, TX	(DAL-HOU)	WN	\$79.00
Dallas, TX - Little Rock, AR	(DAL-LIT)	WN	\$79.00
Dallas, TX - Lubbock, TX	(DAL-LBB)	WN	\$69.00
Dallas, TX - Midland/Odessa, TX	(DAL-MAF)	WN	\$79.00
Dallas, TX - New Orleans, LA	(DAL-MSY)	WN	\$99.00
Dallas, TX - Oklahoma City, OK	(DAL-OKC)	WN	\$79.00

Departure/Destination City-Pairs	City Codes	Airline	One-Way Base Fares
Dallas, TX - San Antonio, TX	(DAL-SAT)	WN	\$79.00
Dallas/Ft. Worth, TX - Del Rio, TX	(DFW-DRT)	AD	\$175.00
Dallas/Ft. Worth, TX - Denver, CO	(DFW-DEN)	AA	\$119.00
Dallas/Ft. Worth, TX - Des Moines, IA	(DFW-DSM)	NW	\$137.00
Dallas/Ft. Worth, TX - Detroit Metro, MI	(DFW-DTW)	AA	\$109.00
Dallas/Ft. Worth, TX - El Paso, TX	(DFW-ELP)	AA	\$87.00
Dallas/Ft. Worth, TX - Grand Forks, ND	(DFW-GFK)	NW	\$359.00
Dallas/Ft. Worth, TX - Harlingen, TX	(DFW-HRL)	AA	\$91.00
Dallas/Ft. Worth, TX - Harrisburg, PA	(DFW-MDT)	UA	\$203.00
Dallas/Ft. Worth, TX - Houston Intcntl, TX	(DFW-IAH)	AA	\$53.00
Dallas/Ft. Worth, TX - Houston, TX	(DFW-HOU)	AA	\$53.00
Dallas/Ft. Worth, TX - Indianapolis, IN	(DFW-IND)	AA	\$170.00
Dallas/Ft. Worth, TX - Kansas City, MO	(DFW-MCI)	AA	\$66.00
Dallas/Ft. Worth, TX - Knoxville, TN	(DFW-TYS)	AD	\$200.00
Dallas/Ft. Worth, TX - Laredo, TX	(DFW-LRD)	AA	\$119.00
Dallas/Ft. Worth, TX - Las Vegas, NV	(DFW-LAS)	AA	\$120.00
Dallas/Ft. Worth, TX - Los Angeles, CA	(DFW-LAX)	AA	\$233.00
Dallas/Ft. Worth, TX - Lubbock, TX	(DFW-LBB)	AA	\$53.00
Dallas/Ft. Worth, TX - McAllen, TX	(DFW-MFE)	AA	\$87.00
Dallas/Ft. Worth, TX - Miami, FL	(DFW-MIA)	AA	\$194.00
Dallas/Ft. Worth, TX - Midland/Odessa, TX	(DFW-MAF)	AA	\$60.00
Dallas/Ft. Worth, TX - Milwaukee, WI	(DFW-MKE)	UA	\$124.00
Dallas/Ft. Worth, TX - Minneapolis, MN	(DFW-MSP)	AA	\$128.00
Dallas/Ft. Worth, TX - Nashville, TN	(DFW-BNA)	AA	\$180.00
Dallas/Ft. Worth, TX - New Orleans, LA	(DFW-MSY)	AA	\$72.00
Dallas/Ft. Worth, TX - New York, NY	(DFW-LGA)	AA	\$184.00
Dallas/Ft. Worth, TX - Newark, NJ	(DFW-EWR)	AA	\$149.00
Dallas/Ft. Worth, TX - Oakland, CA	(DFW-OAK)	UA	\$210.00
Dallas/Ft. Worth, TX - Oklahoma City, OK	(DFW-OKC)	AA	\$53.00
Dallas/Ft. Worth, TX - Omaha, NE	(DFW-OMA)	AA	\$183.00
Dallas/Ft. Worth, TX - Ontario, CA	(DFW-ONT)	AA	\$260.00
Dallas/Ft. Worth, TX - Orange County, CA	(DFW-SNA)	AA	\$203.00
Dallas/Ft. Worth, TX - Orlando, FL	(DFW-MCO)	AA	\$138.00
Dallas/Ft. Worth, TX - Pensacola, FL	(DFW-PNS)	CO	\$180.00
Dallas/Ft. Worth, TX - Philadelphia, PA	(DFW-PHL)	US	\$206.42

Departure/Destination City-Pairs	City Codes	Airline	One-Way Base Fares
Dallas/Ft. Worth, TX - Phoenix, AZ	(DFW-PHX)	AA	\$157.00
Dallas/Ft. Worth, TX - Pittsburgh, PA	(DFW-PIT)	US	\$155.05
Dallas/Ft. Worth, TX - Portland, OR	(DFW-PDX)	AA	\$263.00
Dallas/Ft. Worth, TX - Raleigh, NC	(DFW-RDU)	AA	\$168.00
Dallas/Ft. Worth, TX - Reno, NV	(DFW-RNO)	AA	\$212.00
Dallas/Ft. Worth, TX - Sacramento, CA	(DFW-SMF)	UA	\$220.00
Dallas/Ft. Worth, TX - Salt Lake City, UT	(DFW-SLC)	AA	\$259.00
Dallas/Ft. Worth, TX - San Angelo, TX	(DFW-SJT)	AA	\$137.00
Dallas/Ft. Worth, TX - San Antonio, TX	(DFW-SAT)	AA	\$54.00
Dallas/Ft. Worth, TX - San Diego, CA	(DFW-SAN)	AA	\$221.00
Dallas/Ft. Worth, TX - San Francisco, CA	(DFW-SFO)	AA	\$266.00
Dallas/Ft. Worth, TX - San Jose, CA	(DFW-SJC)	AA	\$211.00
Dallas/Ft. Worth, TX - Santa Fe, NM	(DFW-SAF)	AD	\$95.00
Dallas/Ft. Worth, TX - Seattle, WA	(DFW-SEA)	AA	\$200.00
Dallas/Ft. Worth, TX - St. Louis, MO	(DFW-STL)	AA	\$142.00
Dallas/Ft. Worth, TX - Tallahassee, FL	(DFW-TLH)	US	\$183.49
Dallas/Ft. Worth, TX - Tampa, FL	(DFW-TPA)	AA	\$144.00
Dallas/Ft. Worth, TX - Texarkana, AR	(DFW-TXK)	AA	\$137.00
Dallas/Ft. Worth, TX - Toronto, Canada	(DFW-YYZ)	AA	\$220.00
Dallas/Ft. Worth, TX - Torreon, Mexico	(DFW-TRC)	AD	\$200.00
Dallas/Ft. Worth, TX - Tuscon, AZ	(DFW-TUS)	AA	\$229.00
Dallas/Ft. Worth, TX - Tulsa, OK	(DFW-TUL)	AA	\$55.00
Dallas/Ft. Worth, TX - Tyler, TX	(DFW-TYR)	AA	\$93.00
Dallas/Ft. Worth, TX - Washington Natl, DC	(DFW-DCA)	AA	\$147.00
Dallas/Ft. Worth, TX - Washington, DC	(DFW-IAD)	AA	\$147.00
Dallas/Ft. Worth, TX - Wichita Falls, TX	(DFW-SPS)	AA	\$71.00
Denver, CO - El Paso, TX	(DEN-ELP)	F9	\$219.00
Denver, CO - Houston Intcntl, TX	(DEN-IAH)	UA	\$158.00
Denver, CO - Houston, TX	(DEN-HOU)	AA	\$209.00
Denver, CO - Lubbock, TX	(DEN-LBB)	AA	\$181.00
Denver, CO - San Antonio, TX	(DEN-SAT)	UA	\$172.00
Detroit, MI - Houston Intcntl, TX	(DTW-IAH)	CO	\$257.00
Detroit, MI - Houston, TX	(DTW-HOU)	WN	\$119.00
El Paso, TX - Harlingen, TX	(ELP-HRL)	AA	\$112.00
El Paso, TX - Houston Intcntl, TX	(ELP-IAH)	CO	\$124.00

Departure/Destination City-Pairs	City Codes	Airline	One-Way Base Fares
El Paso, TX - Houston, TX	(ELP-HOU)	WN	\$114.00
El Paso, TX - Las Vegas, NV	(ELP-LAS)	WN	\$134.00
El Paso, TX - Los Angeles, CA	(ELP-LAX)	WN	\$134.00
El Paso, TX - Lubbock, TX	(ELP-LBB)	WN	\$94.00
El Paso, TX - McAllen, TX	(ELP-MFE)	AA	\$127.00
El Paso, TX - Midland/Odessa, TX	(ELP-MAF)	WN	\$94.00
El Paso, TX - Omaha, NE	(ELP-OMA)	F9	\$219.00
El Paso, TX - Phoenix, AZ	(ELP-PHX)	WN	\$54.00
El Paso, TX - Raleigh, NC	(ELP-RDU)	AA	\$306.00
El Paso, TX - Reno, NV	(ELP-RNO)	WN	\$134.00
El Paso, TX - Salt Lake City, UT	(ELP-SLC)	WN	\$114.00
El Paso, TX - San Antonio, TX	(ELP-SAT)	WN	\$134.00
El Paso, TX - San Diego, CA	(ELP-SAN)	WN	\$144.00
El Paso, TX - San Francisco, CA	(ELP-SFO)	WN	\$154.00
El Paso, TX - Tulsa, OK	(ELP-TUL)	AA	\$94.00
El Paso, TX - Washington Natl, DC	(ELP-DCA)	AA	\$194.00
Fort Lauderdale, FL - Houston Intcntl, TX	(FLL-IAH)	CO	\$273.00
Greensboro, NC - Houston Intcntl, TX	(GSO-IAH)	CO	\$274.00
Harlingen, TX - Houston, TX	(HRL-HOU)	WN	\$84.00
Harlingen, TX - San Antonio, TX	(HRL-SAT)	WN	\$89.00
Honolulu, HI - Houston Intcntl, TX	(HNL-IAH)	CO	\$325.00
Honolulu, HI - Los Angeles, CA	(HNL-LAX)	UA	\$295.00
Houston Intcntl, TX - Indianapolis, IN	(IAH-IND)	CO	\$183.00
Houston Intcntl, TX - Jacksonville, FL	(IAH-JAX)	CO	\$196.00
Houston Intcntl, TX - Kansas City, MO	(IAH-MCI)	CO	\$119.00
Houston Intcntl, TX - Laredo, TX	(IAH-LRD)	CO	\$204.00
Houston Intcntl, TX - Las Vegas, NV	(IAH-LAS)	CO	\$188.00
Houston Intcntl, TX - Los Angeles, CA	(IAH-LAX)	CO	\$201.00
Houston Intcntl, TX - Louisville, KY	(IAH-SDF)	UA	\$130.00
Houston Intcntl, TX - Lubbock, TX	(IAH-LBB)	CO	\$77.00
Houston Intcntl, TX - McAllen, TX	(IAH-MFE)	CO	\$123.00
Houston Intcntl, TX - Miami, FL	(IAH-MIA)	AA	\$166.00
Houston Intcntl, TX - Midland, TX	(IAH-MAF)	CO	\$113.00
Houston Intcntl, TX - Minneapolis, MN	(IAH-MSP)	CO	\$182.00
Houston Intcntl, TX - Nashville, TN	(IAH-BNA)	CO	\$117.00

Departure/Destination City-Pairs	City Codes	Airline	One-Way Base Fares
Houston Intcntl, TX - New Orleans, LA	(IAH-MSY)	CO	\$116.00
Houston Intcntl, TX - New York, NY	(IAH-LGA)	AA	\$187.00
Houston Intcntl, TX - Newark, NJ	(IAH-EWR)	US	\$220.18
Houston Intcntl, TX - Oakland, CA	(IAH-OAK)	CO	\$154.00
Houston Intcntl, TX - Omaha, NE	(IAH-OMA)	AA	\$110.00
Houston Intcntl, TX - Ontario, CA	(IAH-ONT)	UA	\$187.00
Houston Intcntl, TX - Orange County, CA	(IAH-SNA)	CO	\$228.00
Houston Intcntl, TX - Orlando, FL	(IAH-MCO)	CO	\$205.00
Houston Intcntl, TX - Philadelphia, PA	(IAH-PHL)	CO	\$218.00
Houston Intcntl, TX - Phoenix, AZ	(IAH-PHX)	CO	\$163.00
Houston Intcntl, TX - Pittsburgh, PA	(IAH-PIT)	US	\$146.79
Houston Intcntl, TX - Portland, OR	(IAH-PDX)	UA	\$263.00
Houston Intcntl, TX - Raleigh, NC	(IAH-RDU)	AA	\$171.00
Houston Intcntl, TX - Reno, NV	(IAH-RNO)	CO	\$227.00
Houston Intcntl, TX - Richmond, VA	(IAH-RIC)	US	\$220.18
Houston Intcntl, TX - Sacramento, CA	(IAH-SMF)	UA	\$227.00
Houston Intcntl, TX - Salt Lake City, UT	(IAH-SLC)	UA	\$191.00
Houston Intcntl, TX - San Antonio, TX	(IAH-SAT)	CO	\$82.00
Houston Intcntl, TX - San Diego, CA	(IAH-SAN)	CO	\$217.00
Houston Intcntl, TX - San Francisco, CA	(IAH-SFO)	AA	\$214.00
Houston Intcntl, TX - Seattle, WA	(IAH-SEA)	AA	\$204.00
Houston Intcntl, TX - St. Louis, MO	(IAH-STL)	CO	\$110.00
Houston Intcntl, TX - Tampa, FL	(IAH-TPA)	CO	\$224.00
Houston Intcntl, TX - Toronto, Canada	(IAH-YYZ)	CO	\$231.00
Houston Intcntl, TX - Tucson, AZ	(IAH-TUS)	AA	\$155.00
Houston Intcntl, TX - Tyler, TX	(IAH-TYR)	AA	\$76.00
Houston Intcntl, TX - Washington Natl, DC	(IAH-DCA)	CO	\$244.00
Houston Intcntl, TX - Washington, DC	(IAH-IAD)	CO	\$139.00
Houston, TX - Indianapolis, IN	(HOU-IND)	WN	\$144.00
Houston, TX - Las Vegas, NV	(HOU-LAS)	WN	\$164.00
Houston, TX - Los Angeles, CA	(HOU-LAX)	CO	\$151.00
Houston, TX - Lubbock, TX	(HOU-LBB)	WN	\$94.00
Houston, TX - Memphis, TN	(HOU-MEM)	NW	\$179.00
Houston, TX - Miami, FL	(HOU-MIA)	AA	\$166.00
Houston, TX - Midland/Odessa, TX	(HOU-MAF)	WN	\$94.00

Departure/Destination City-Pairs	City Codes	Airline	One-Way Base Fares
Houston, TX - Minneapolis, MN	(HOU-MSP)	NW	\$190.00
Houston, TX - Nashville, TN	(HOU-BNA)	WN	\$89.00
Houston, TX - New Orleans, LA	(HOU-MSY)	WN	\$94.00
Houston, TX - New York, NY	(HOU-LGA)	CO	\$196.00
Houston, TX - New York, NY	(HOU-JFK)	NW	\$216.00
Houston, TX - Oklahoma City, OK	(HOU-OKC)	WN	\$74.00
Houston, TX - Orlando, FL	(HOU-MCO)	WN	\$109.00
Houston, TX - Philadelphia, PA	(HOU-PHL)	NW	\$176.00
Houston, TX - Phoenix, AZ	(HOU-PHX)	WN	\$154.00
Houston, TX - Providence, RI	(HOU-PVD)	WN	\$159.00
Houston, TX - Raleigh, NC	(HOU-RDU)	AA	\$171.00
Houston, TX - Reno, NV	(HOU-RNO)	WN	\$199.00
Houston, TX - San Antonio, TX	(HOU-SAT)	WN	\$84.00
Houston, TX - San Diego, CA	(HOU-SAN)	WN	\$164.00
Houston, TX - San Francisco, CA	(HOU-SFO)	AA	\$145.00
Houston, TX - St. Louis, MO	(HOU-STL)	WN	\$114.00
Houston, TX - Tulsa, Oklahoma	(HOU-TUL)	WN	\$74.00
Houston, TX - Tyler, TX	(HOU-TYR)	AA	\$76.00
Houston, TX - Washington Natl, DC	(HOU-DCA)	NW	\$137.00
Lafayette, LA - McAllen, TX	(LFT-MFE)	CO	\$166.00
Laredo, TX - San Angelo, TX	(LRD-SJT)	AA	\$151.00
Laredo, TX - San Antonio, TX	(LRD-SAT)	CO	\$122.00
Laredo, TX - Tyler, TX	(LRD-TYR)	AA	\$105.00
Las Vegas, NV - San Antonio, TX	(LAS-SAT)	AA	\$125.00
Little Rock, AR - McAllen, TX	(LIT-MFE)	AA	\$138.00
Los Angeles, CA - San Antonio, TX	(LAX-SAT)	WN	\$154.00
Lubbock, TX - New Orleans, LA	(LBB-MSY)	WN	\$104.00
Lubbock, TX - Phoenix, AZ	(LBB-PHX)	WN	\$124.00
Lubbock, TX - San Antonio, TX	(LBB-SAT)	WN	\$104.00
Lubbock, TX - San Diego, CA	(LBB-SAN)	AA	\$149.00
Lubbock, TX - San Francisco, CA	(LBB-SFO)	AA	\$215.00
Lubbock, TX - Washington Natl, DC	(LBB-DCA)	AA	\$255.00
McAllen, TX - Nashville, TN	(MFE-BNA)	CO	\$158.00
McAllen, TX - New Orleans, LA	(MFE-MSY)	CO	\$113.00
McAllen, TX - San Angelo, TX	(MFE-SJT)	7V	\$129.30

Departure/Destination City-Pairs	City Codes	Airline	One-Way Base Fares
McAllen, TX - San Antonio, TX	(MFE-SAT)	7V	\$114.68
McAllen, TX - Tyler, TX	(MFE-TYR)	AA	\$119.00
Midland/Odessa, TX - San Antonio, TX	(MAF-SAT)	WN	\$114.00
Minneapolis, MN - San Antonio, TX	(MSP-SAT)	CO	\$87.00
New Orleans, LA - San Antonio, TX	(MSY-SAT)	WN	\$79.00
New York, NY - San Antonio, TX	(LGA-SAT)	AA	\$160.00
Orlando, FL - San Antonio, TX	(MCO-SAT)	CO	\$145.00
Phoenix, AZ - San Antonio, TX	(PHX-SAT)	WN	\$104.00
San Angelo, TX - San Antonio, TX	(SJT-SAT)	7V	\$115.34
San Angelo, TX - Tyler, TX	(SJT-TYR)	7V	\$120.00
San Antonio, TX - San Diego, CA	(SAT-SAN)	AA	\$153.00
San Antonio, TX - San Francisco, CA	(SAT-SFO)	WN	\$149.00
San Antonio, TX - Seattle, WA	(SAT-SEA)	AA	\$194.00
San Antonio, TX - Shreveport, LA	(SAT-SHV)	CO	\$88.00
San Antonio, TX - St. Louis, MO	(SAT-STL)	WN	\$109.00
San Antonio, TX - Tulsa, OK	(SAT-TUL)	WN	\$104.00
San Antonio, TX - Tyler, TX	(SAT-TYR)	7V	\$115.34
San Antonio, TX - Washington Natl, DC	(SAT-DCA)	AA	\$138.00

AIRCRAFT POOLING BOARD

The STATE AIRCRAFT POOLING BOARD (SAPB) was created to provide safe, cost-effective air transportation for state officials and employees.

SOME OF THE advantages of using SAPB are:

- ♦ Flights are direct to the airport of your choosing—no round-about connecting flights; no stopovers; no missing baggage.
- ♦ Flights can utilize smaller airports, flying into cities which do not have commercial service or to more centrally located airports in larger cities, thus reducing surface travel time and expense.
- ♦ SAPB flies when YOU want, according to YOUR appointment schedule. Flights may be scheduled for any time of any day of the week.
- ♦ Free, secured parking.

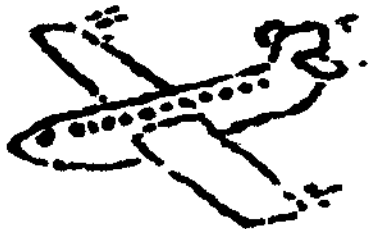

BECAUSE OF THE flexibility in scheduling and SAPB's ability to fly into non-commercial airports, this usually eliminates the need for overnight stays.

These things result in less travel time, shorter work days, reduced fatigue, and increased productivity. Depending on passenger loads, SAPB flight costs can be much lower than commercial rates.

FOR MORE information on SAPB services, call (512) 477-8900.

SAFETY TIPS FOR TRAVELERS

For hotel stays . . .

- ★ **Verify** all unexpected deliveries to the room with the front desk and **always** look through the peephole to see who is at the door before you open it.

- ★ **Don't** venture into large parking lots or darkened areas on hotel grounds. If you cannot avoid these areas, the hotel should be able to provide an escort. Ask for one.
- ★ **Request** a room that is not on the ground floor or accessible from the ground.
- ★ Don't reveal room numbers within earshot of unfamiliar people. If a desk clerk mentions your room number out loud, request another room. Don't needlessly display your room key in public or carelessly leave it on the restaurant table, at the swimming pool, or other places where it can be easily stolen.
- ★ When you check in, request an escort to accompany you to your room and check it out. Don't enter a room if the door is ajar.
- ★ Always use the deadbolts or auxiliary locks provided on the door of your room.
- ★ Never sit in a room with the door left open. Never leave the door open when you leave the room, even to go for ice.
- ★ Never display large amounts of cash in shops, taxis, hotel lobbies, or on the street. Don't call attention to yourself by wearing expensive jewelry.
- ★ Carry a rubber doorstop with you and place it under the door of your room. Or carry a portable electronic safety device to use on the door or in the room itself.
- ★ When returning to your hotel or motel late in the evening, use the main entrance of the facility. Avoid dimly lit, out-of-the-way entryways.
- ★ When checking into a motel, ask for a room near the office.
- ★ Avoid eating dinner alone at the same motel/hotel where you are staying whenever possible.

While driving . . .

- ★ When picking up a rental car, ask for one with nothing on it to identify it as a rental car (i.e., company stickers, special license plates, etc.). These identifiers can make you a target for criminals who assume travelers have extra money with them and don't know their way around the city.

- ★ If you get lost, don't broadcast it. When asking for directions, be discreet. Making it public knowledge that you are lost can make you a target for unscrupulous observers.
- ★ Always park in well-lit areas. Before exiting your car, check for suspicious persons in the area and always lock the doors. Also, backing into a parking space makes for a quicker, easier exit.
- ★ Always have your keys ready, in your hand, when you approach your vehicle. Look underneath the car while walking toward it. Before entering, check both front and rear seats for intruders.
- ★ When traveling on unfamiliar highways: 1) Write down and leave an itinerary with the office or your family, complete with travel dates, lodgings, and phone numbers where you expect to be. If possible, call in to report your safe arrival at each location. 2) Carry maps with routes clearly marked. 3) Travel on main roads and during daylight hours as much as possible.
- ★ Do not display or leave valuables in your vehicles.
- ★ Women traveling alone might want to place a man's hat on the dashboard of car.

QUESTIONS AND COMMENTS

We hope that the *Directory* will be a valuable tool in planning and implementing your travel for the State of Texas. In line with this, we welcome your comments, questions, and suggestions regarding the contract travel vendors and your experiences with them.

EACH STATE AGENCY has an assigned TRAVEL COORDINATOR who is your representative for the travel program. It is the Travel Coordinator's job to ensure all travelers in his or her agency are informed about policies, contracts, etc., which affect your business travel. If you don't know who your Travel Coordinator is or cannot contact him/her, we will be happy to give you that information.

ALSO, WE HAVE staff who will discuss with the contract vendors any difficulties you report to us.

- ★ If you are having trouble getting a contracted hotel rate, ask for the Director of Sales for that hotel. If you still don't get the correct rate, **contact** your Travel Coordinator and/or the STMP. We will assist you in obtaining the correct rate or obtaining an appropriate refund.
- ★ If your stay at a contracted lodging facility was uncomfortable or unpleasant due to conditions at the facility, **contact** your Travel Coordinator and/or the STMP. We want to get the word out to other State travelers so they will know what to expect. Let us know if you are particularly pleased with a contract property, so we can pass that information along, also.
- ★ If a hotel listing indicates they have ADA services but they do not have them, **contact** the STMP.
- ★ If you have a favorite hotel and it is not on contract, **contact** your Travel Coordinator and/or the STMP and we will invite them to contract with us.
- ★ **Contact** your Travel Coordinator and/or the STMP if you have difficulties with any of the State contract vendors: rental cars, charge card, travel agencies, or airlines.

THE STMP ALSO publishes the *Travel-N-Texas Update* newsletter. It contains current information travelers and travel coordinators need to know; answers to travel questions; and additions and changes to travel contracts. Newly contracted hotels are listed, as well as changes in hotel contract status, e.g., cancellations, name changes.

IF YOU DO not receive the TNT newsletter, contact your state agency travel coordinator or the STMP.

State Travel Management Program
 General Services Commission
 P.O. Box 13047
 1711 San Jacinto Boulevard
 Austin, TX 78711-3047
 (512) 463-3559
 (512) 463-3564 Facsimile

Web address: <http://www.gsc.state.tx.us/travel>

H

O

T

E

L

S

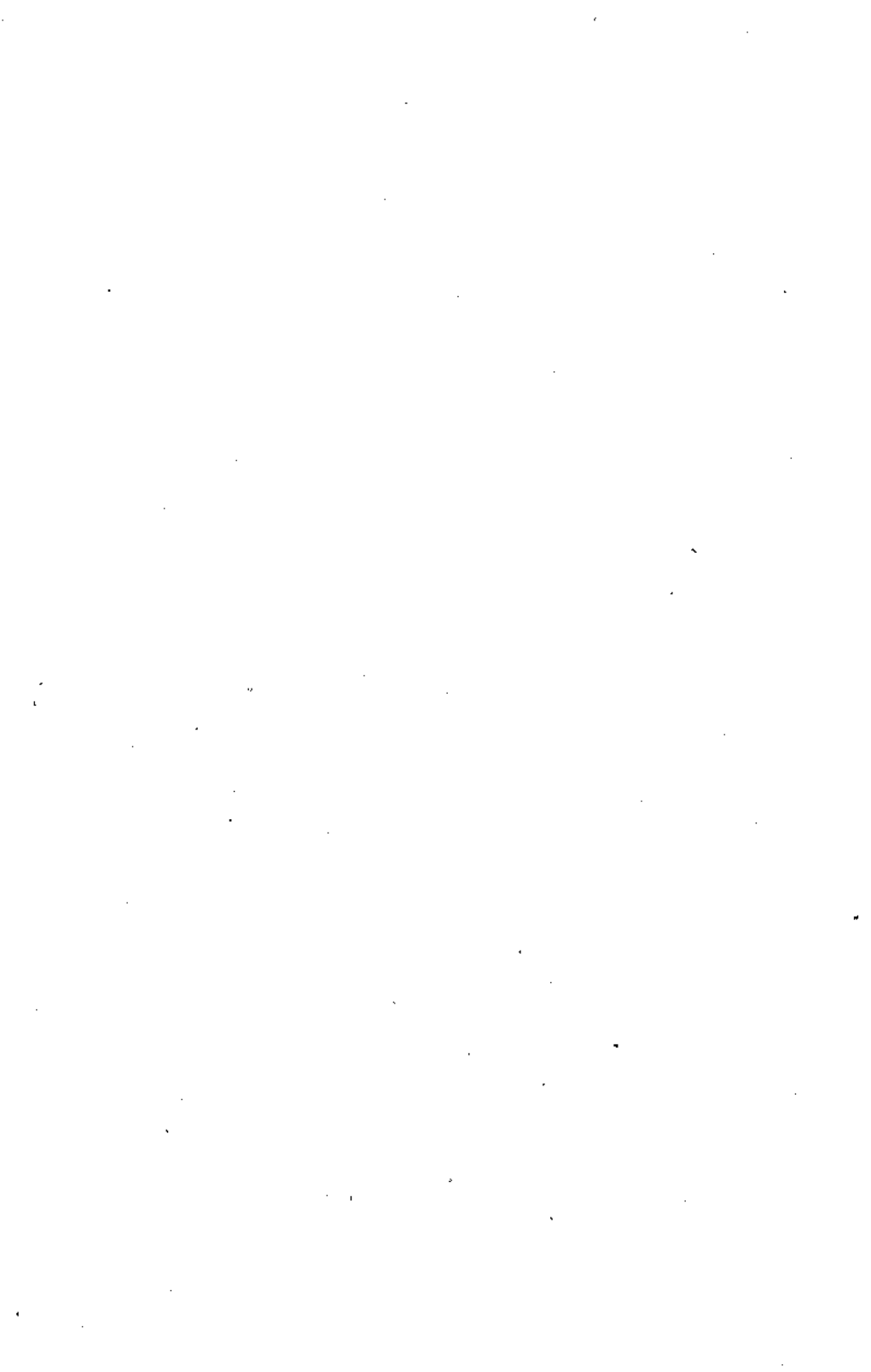

INTRODUCTION

GSC contracts with hotels for discounted rates for state employees on transient travel. In some instances, these rates may not be available during holidays or special events. Lower rates may be available during low occupancy times.

IN ORDER TO be awarded a contract with the State of Texas, hotels must offer a certain discount percentage off their standard rates and must offer at least 20% of the hotel's total single room inventory at these discounted rates, based on availability. In many instances, contracted hotels have offered more than the required discount and no limitation on the number of rooms available to state travelers. Some offer free meals, airport transportation, newspapers, etc. Some hotels extend their discounted rates to state employees for personal travel. Some do not. This is the decision of the hotel management and is not a part of the contract.

How to Use

Reservations for hotel stays may be made through the designated travel agency when making airline reservations or by calling the hotel direct. Ask for the **STATE OF TEXAS CONTRACT RATE**. If the reservationist does not know about the contract, ask him/her to check with the sales manager. If you have a problem getting the contracted rate, contact the STMP at 512-463-3559.

Tips

G**UARANTEE YOUR RESERVATION WHEN NECESSARY.** Hotels have time deadlines for holding a reservation. Ask the hotel, or your travel agency, what the deadline for check-in is at the hotel you have selected. If you may be arriving after this deadline (usually from 4 to 6 p.m.), make sure it is "guaranteed for late arrival." Guaranteeing the reservation means it will be held for you until midnight. You may guarantee the reservation by prepaying the first night's cost, giving a major credit card number, or by whatever other means the hotel requires.

If you do not use your reservation or cancel before the arrival time, **YOU WILL BE CHARGED FOR THE ROOM and are responsible for**

paying the charge. Some hotels have begun charging an "early checkout" fee. If you check out before the time your reservation is up (i.e., a day or two before your reservation indicates), ask if you will be charged this fee. If so, you are responsible for paying it.

Fire Safety

All lodging facilities in the state are required by state law and our contract to have working smoke detectors in each room. Each hotel or motel is also required to have smoke detectors for the hearing impaired.

IN 1996, the last year with fully reported statistics, there were 286 reported hotel and motel fires in Texas. Three persons died as a result of the fires. In 76 of these fires, no detectors were present, and in 27 more fires, the detectors did not work.

THE STATE Fire Marshall inspects hotels, but there are only ten inspectors for the entire state. If all state business travelers would check the smoke detector in each hotel room they check into, it would give the Fire Marshall—and all travelers—a real edge in the fire prevention fight. It might also save your life.

IF YOU FIND a state contracted hotel without detectors or with non-working detectors, contact the State Fire Marshall at 512-305-7911. The Fire Marshall will let us know if a property does not comply with the fire laws, and the hotel's state contract will be canceled.

Per Diem

In accordance with the General Appropriations Act, (75th Legislature, 1997), state employees traveling in-state may be reimbursed for the actual cost of lodging, not to exceed seventy dollars (\$70) per day, with twenty-five dollars (\$25) allowed for meals, for a total of ninety-five dollars (\$95) per day. **HOWEVER**, a state agency may set a reimbursement rate that is less than the maximum rate specified. Check with your state agency travel coordinator for information on your state agency's policies.

STATE EMPLOYEES traveling out of state, but within the continental United States, receive a locality-based flat rate for meals and lodging, not to exceed the locality-based allowance provided by Federal Government Travel Regulations. Employees traveling to localities not listed in the

federal regulations should check with the Comptroller of Public Accounts for reimbursement policies.

REMINDER: In some cases, the contract hotel rate may exceed the reimbursable per diem. In Texas, **you WILL NOT be reimbursed** for this overage.

FOR MORE comprehensive information on reimbursement guidelines, check with your state agency accounting/fiscal office, the *State of Texas Travel Allowance Guide* published by the Comptroller of Public Accounts, or call Claims Division at (512) 475-0966.

Taxes

Texas state employees, *except employees of institutions of higher education as defined in TEX. EDUC. CODE ANN. Sec. 61.003 (Vernon Supp.1990)*, are **no longer exempt** from state, county, and local hotel/motel occupancy taxes when staying at hotels in Texas. Effective September 1, 1995, executive branch employees must pay the taxes and file for reimbursement for them. (House Bill 2129, 74th Texas Legislature).

On hotel stays outside the State of Texas, ALL TRAVELERS are subject to all taxes imposed by the hotel.

New Hotels

We will continue to offer hotels the opportunity to sign a contract with us throughout the fiscal year. As new hotels are approved, they will be listed in the *Travel-N-Texas Update*.

HOTEL LISTINGS

The listings for contract hotels are divided into two sections: those in Texas and those in other states. Hotels are listed in alphabetical order by city in Texas, and by state and city in other states.

Rates

- 1) When requesting the rates listed in this directory, ask for the **STATE OF TEXAS CONTRACT RATE**. If you ask for the "Government" rate, you will probably get the wrong rate.
- 2) The rates listed in this directory **do not apply to conferences and group meetings**. Those rates are negotiated as a part of the conference package. The rates listed in this directory are for **transient/individual travel ONLY**.
- 3) In some instances, the contracted single-room rate is **higher than the allowable per diem**. We accept these rates because the discount the hotel is offering meets contract requirements. We list them because: some travelers choose to stay at a nicer property and pay the difference themselves; some travelers choose to share a double room rate at a nicer property; some categories of state travelers are reimbursed the actual cost of their travel. **Do not expect these hotels to give you a rate comparable to the per diem**. They are only obligated to offer the rate listed. For your convenience, hotels in Texas with a single-room contract rate of over the \$70 per diem, are "flagged." ☐
- 4) If you request the **State of Texas Contract Rate** from one of these hotels and the hotel does not honor the rate listed in this directory, **CALL US!** We will contact the hotel and get the rate for you, or, if you have already stayed there and been billed more than the contract rate, we will get the difference refunded to you. Call (512) 463-3559 and say you have a hotel rate problem.

Identification

When checking into a contract lodging establishment, please be prepared to show one of the following forms of identification as proof that you are entitled to the State of Texas contract rate:

- ◆ a State of Texas employee ID card;

- ◆ an individual contract charge card issued by and embossed with State of Texas;
- ◆ a State of Texas payroll ID (i.e, check stub): or
- ◆ a letter, on state agency letterhead and signed by an executive officer of that agency, identifying you as traveling on state business and authorized to use state contract rates.

Airports

For each hotel, we have listed the nearest public, commercial airport, according to the *Official Airlines Guides (OAG) Business Travel Planner*, Summer 1998 edition. In instances in which there is more than one commercial airport in the same area, we have tried to list both.

Market Classification of Property

Hotels were asked to indicate whether their property would be classified as Luxury, Up-scale, Moderate, Economy, or Budget. In some instances, we felt their designation was not entirely appropriate and listed a different classification. To a great extent, these ratings are based on the standard rates charged by the properties.

ADA Requirements/Services

The management of each hotel listed in this directory has signed a statement certifying the property is in compliance with the Americans With Disabilities Act (ADA) guidelines for that type of facility. Different types of lodging facilities are required to meet different levels of compliance standards. In some cases, the facility may offer no ADA services but still be in compliance with the law.

Additional Services

Numbers denote amenities listed by the hotels. We have added some items to the list of ADA services this year. The key to the numbers/amenities begins on pages 54-55.

Cancellation and Early Checkout Policies

We have noted "Cancellation fee charged." or "Early checkout fee charged." on entries for properties that have indicated they will charge a fee if the cancellation deadline is not met or the traveler checks

out before the date reserved. **If you do not cancel a reservation or notify the property of an early checkout by the specified deadline, YOU WILL BE RESPONSIBLE FOR PAYING THE FEE.** The cancellation deadline should be printed on the trip itinerary you receive from the travel agency or check with the hotel at the time you book the reservation.

CHECK WITH your state agency travel coordinator or the Comptroller of Public Accounts to find out if the cancellation fee is reimbursable.

Personal Travel

Hotels that offer the contract rates for personal travel do so at their own discretion, based on availability. If they choose to offer these rates for personal travel only on certain days of the week or at certain times of the year, **IT IS THEIR OPTION TO DO SO. The contracted lodging facilities are not required to offer the contract rates for personal travel.** If you are using a contract property for personal travel, confirm the rate with the hotel at the time you make your reservation and again when you check in. (If an entry for a hotel does not say “NOT extended for personal travel.” the property has indicated they will extend for personal travel.)

State Parks

Some travelers have expressed an interest in staying at state parks that are located in areas where they travel. Texas state parks that offer “hotel-type” accommodations have been listed under the nearest city.

KEY TO AMENITIES

- 1 Full disabled traveler services available
- 1a Wheelchair accessible
- 1b Handicapped parking available
- 2 Some disabled traveler services available—inquire with property
- 2a Exempt from ADA requirements—inquire with property
- 3 Nonsmoking rooms available
- 4 Restaurant/Coffee shop on property
- 5a Complimentary continental breakfast included in rate.
- 5b Complimentary full breakfast included in rate.

- 5c** Complimentary breakfast buffet included in rate.
- 6** Parking - FREE
- 7** Parking - for a CHARGE
- 8** Valet parking
- 9** Parking for 18-wheel vehicles
- 10** Airport transportation service - FREE
- 11** Airport transportation service - for a CHARGE
- 12** Complimentary coffee
- 13** Complimentary newspaper
- 14** Complimentary local transportation
- 15** Free local phone calls
- 16** Fax machine available
- 17** Car rental office on premises
- 18** Laundry room on property
- 19** Exercise/Workout area on property - FREE
- 20** Exercise/Workout area on property - for a CHARGE
- 21** In-room movies - FREE
- 22** In-room movies - for a CHARGE
- 23** Pool - Indoor
- 24** Pool - Outdoor
- 25** Whirlpool
- 26** Sauna
- 27** Tennis court
- 28** Additional amenities/services upon request
- 29** Complimentary exercise/workout area available OFF-property
- 30** Coffeemakers available
- 31** Hair dryers available
- 32** Irons and ironing boards available
- 33** Refrigerators available
- 34** Alarm clocks available
- 35** Room service available
- 36** Express check-in
- 37** Express check-out
- 38** Modem connections available
- 39** Copying service available
- 40** PC/Printer available
- 41** Parking area lighted
- 42** Electronic room key system
- 43** 24-hour security
- 44** Secondary lock on sliding glass doors
- 45** Secondary lock on ground floor windows
- 46** Safety deposit box in lobby
- 47** Accept trained dogs—e.g., arson, seeing eye, law enforcement
- Single room rate higher than reimbursable per diem in Texas

ADA SERVICES

Following are the ADA provisions we ask the hotels to indicate if they have. A number "2" in the amenities section means the property indicated they have one or more of the first eight listed. If the property indicates none or only the last three, we show them as having no ADA provisions. (Our thought being that the last three are not things the property did with the intention of better serving disabled customers.)

ADA REQUIREMENTS vary by type of property and number of sleeping rooms. Some lodging facilities are exempt from meeting ADA requirements; i.e., historic buildings for example.

IF YOU STAY at a property that the directory shows to be a "1" but they do not provide all of the services below, please contact the STMP at 512-463-3559 to let us know.

- ◆ Guest rooms adapted for persons with disabilities
- ◆ Guest rooms for travelers with disabilities close to the elevators
- ◆ 32" minimum clear opening for width of sleeping room, bathroom, and closet doors
- ◆ Vanity with a maximum height of 34" and a clearance measured from the floor to the bottom of the apron. Minimum of 19" depth with a 30" width below the vanity. Grab bars available at the water closet and bathtub/shower measuring 1¼"-1½" in diameter
- ◆ Visual alarm for deaf persons
- ◆ Telecommunications Display Device (TDD) or amplified phones for hearing impaired persons available in guest rooms
- ◆ Braille characters on signage and in elevators
- ◆ Closed-caption decoders for televisions in guest rooms
- ◆ Telephone accessible from bed in guest rooms
- ◆ Light switches; heating and cooling controls; and drapery and shade controls within reach of someone in a wheelchair
- ◆ Levered door handles
- ◆ 36" minimum clearance between beds

**HOTELS
IN
TEXAS**

ABILENE, TX

ANTILLEY INN

800-959-1001 ☎ 915-695-3330

6550 U.S. Highway 83, Abilene, TX 79602

Property description: Motel; 52 rooms, 2 floors

Class: Economy

Sleeping room door entrance: Outside

Airport(s): Municipal, 6 miles

Downtown: 8 miles

Rates: Single - \$32.95; Double - \$42.95; Additional person - \$5

Limited number of rooms at contract rate. Rates NOT extended for personal travel.

Cancellation fee charged. Early checkout fee charged.

Methods of payment: AX, MC, VI, DS, CB, DC, Cash; deposit required.

Checks; deposit required.

Amenities: 1a, 1b, 2, 3, 5a, 6, 9, 12, 14, 15, 16, 24, 30, 31, 32, 33, 34, 36, 37, 41, 43

BEST WESTERN MALL SOUTH

800-346-1574 ☎ 915-695-1262

3950 Ridgmont Drive, Abilene, TX 79606

E-Mail: www.bestwestern.com/best.HTML

Property description: Motel; 61 rooms, 2 floors

Class: Moderate

Sleeping room door entrance: Outside

Airport(s): Municipal, 8 miles

Downtown: 4 miles

Rates: Single - \$48.60; Double - \$52.40

Cancellation fee charged.

Methods of payment: AX, MC, VI, DS, CB, DC, Cash, Checks

Amenities: 1a, 1b, 2, 3, 5a, 6, 9, 10, 12, 13, 15, 16, 21, 24, 25, 30, 31, 32, 33, 34, 36, 37, 38, 39, 41, 46, 47

CLARION HOTEL & CONFERENCE CENTER

915-695-2150

5403 South First Street, Abilene, TX 79605

Property description: Hotel; 181 rooms, 3 floors

Class: Up-scale

Sleeping room door entrance: Inside & Outside

Airport(s): Municipal, 8 miles

Downtown: 3 miles

Rates: Single - \$55; Double - \$55; 1-bedroom suite - \$103; 2-bedroom suite - \$127

Cancellation fee charged.

Methods of payment: AX, MC, VI, DS, CB, DC, Cash, Checks

Amenities: 1, 1a, 1b, 3, 4, 5c, 6, 9, 12, 15, 16, 18, 21, 23, 24, 25, 26, 30, 31, 32, 33, 34, 35, 38, 39, 40, 41, 42, 45, 46, 47

EMBASSY SUITES HOTEL

800-362-2779 ☎ 915-698-1234

4250 Ridgmont Drive, Abilene, TX 79606

E-Mail: www.embassy-suites.com

Property description: All-suite; 176 rooms, 3 floors

Class: Up-scale

Sleeping room door entrance: Inside & Outside

Airport(s): Municipal, 9 miles

Downtown: 7 miles

Rates: Single - \$70; Double - \$90; 1-bedroom suite - \$70;

Executive/Concierge - \$160; Additional person - \$10

Limited number of rooms at contract rate. Rates NOT available during special events.

Rates NOT available on holidays. Rates NOT extended for personal travel.

Cancellation fee charged. Early checkout fee charged.

Methods of payment: AX, MC, VI, DS, CB, DC, JCB, Cash; deposit required.

Checks; deposit required.

Amenities: 1, 1a, 1b, 3, 4, 5b, 6, 9, 12, 13, 16, 18, 21, 22, 23, 25, 26, 28, 29, 30, 31, 32, 33, 34, 35, 36, 37, 38, 39, 40, 41, 42, 45, 46, 47

FAIRFIELD INN **915-695-2448**
3902 Turner Plaza Drive, Abilene, TX 79606

Property description: Hotel; 73 rooms, 4 floors **Class:** Moderate
Sleeping room door entrance: Inside

Airport(s): Municipal, 12 miles **Downtown:** 5 miles

Rates: Single - \$50.25; Double - \$54.75;
Executive/Concierge - \$56.25; Additional person - \$6
Rates NOT available during special events.

Methods of payment: AX, MC, VI, DS, DC, Cash; deposit required. Checks; deposit required.

Amenities: 1, 1a, 1b, 3, 5a, 6, 12, 13, 15, 16, 21, 22, 23, 25, 29, 31, 32, 34, 36, 37, 38,
39, 41, 42, 45, 46, 47

HOLIDAY INN EXPRESS **800-588-0072 ☎ 915-673-5271**
1625 State Highway 351, Abilene, TX 79601

Property description: Hotel; 163 rooms, 2 floors **Class:** Moderate
Sleeping room door entrance: Outside

Airport(s): Municipal, 5 miles **Downtown:** 3 miles

Rates: Single - \$44; Double - \$48; 1-bedroom suite - \$84; Executive/Concierge - \$52
Rates NOT extended for personal travel. Cancellation fee charged.

Methods of payment: AX, MC, VI, DS, DC, Cash, Checks

Amenities: 1a, 1b, 2, 3, 5a, 6, 9, 10, 12, 13, 14, 15, 16, 18, 24, 29, 30, 31, 32, 33, 34, 36,
37, 38, 39, 40, 41, 42, 43, 45, 46, 47

LA QUINTA INN **800-687-6667 ☎ 915-676-1676**
3501 West Lake Road, Abilene, TX 79601-1909
E-Mail: www.laquinta.com

Property description: Motel; 106 rooms, 2 floors **Class:** Moderate
Sleeping room door entrance: Outside

Airport(s): Municipal, 8 miles **Downtown:** 4 miles

Rates: Single - \$52; Double - \$59; Additional person - \$7 (All beds king length.)
King room additional charge.

Limited number of rooms at contract rate. Rates NOT available during special events.
Rates NOT extended for personal travel. Cancellation fee charged.

Methods of payment: AX, MC, VI, DS, CB, DC, Cash; deposit required.
Checks; deposit required.

Amenities: 1, 1a, 1b, 3, 4, 5a, 6, 9, 12, 15, 16, 22, 24, 31, 32, 34, 38, 39, 41, 42, 44, 45, 46, 47

QUALITY INN-DOWNTOWN **800-588-0222 ☎ 915-676-0222**
505 Pine Street, Abilene, TX 79601

Property description: Hotel; 119 rooms, 2 floors **Class:** Economy
Sleeping room door entrance: Outside

Airport(s): Municipal, 4 miles **Downtown:** 0 miles

Rates: Single - \$40; Double - \$45; 1-bedroom suite - \$65;
2-bedroom suite - \$150; Additional person - \$5
Limited number of rooms at contract rate. Cancellation fee charged.

Methods of payment: AX, MC, VI, DS, DC, Cash; deposit required.

Amenities: 1a, 1b, 2, 3, 4, 5b, 6, 10, 15, 16, 19, 24, 29, 30, 31, 32, 33, 34, 35, 36, 37,
38, 39, 41, 42, 46, 47

RAMADA INN

3450 South Clack, Abilene, TX 79606

800-676-7262 ☎ 915-695-7700**Property description:** Hotel; 147 rooms, 2 floors**Class:** Moderate**Sleeping room door entrance:** Inside**Airport(s):** Municipal, 10 miles**Downtown:** 7 miles**Rates:** Single - \$52; Double - \$57; 1-bedroom suite - \$100;Executive/Concierge - \$55; Additional person - \$5 **Ask about possible lower rates.**

Limited number of rooms at contract rate. Rates NOT available during special events.

Cancellation fee charged.

Methods of payment: AX, MC, VI, DS, CB, DC, Cash, Checks**Amenities:** 1a, 1b, 2, 3, 4, 5b, 6, 9, 10, 12, 13, 15, 16, 18, 19, 24, 25, 29, 30, 31, 32, 33, 34, 35, 36, 37, 39, 40, 41, 42, 43, 45, 46, 47**ROYAL INN**

5695 South First Street, Abilene, TX 79605

800-588-4386 ☎ 915-692-3022**E-Mail:** royalabi@aol.com**Property description:** Motel; 150 rooms, 1 floor**Class:** Economy**Sleeping room door entrance:** Outside**Airport(s):** Municipal, 8 miles**Downtown:** 2 miles**Rates:** 1-bedroom suite - \$35; 2-bedroom suite - \$40; Additional person - \$5**Ask about possible lower rates.****Methods of payment:** AX, MC, VI, DS, CB, DC, Cash, Checks**Amenities:** 1b, 2, 3, 4, 6, 9, 10, 14, 15, 16, 18, 24, 32, 33, 34, 35, 36, 37, 39, 40, 41, 43, 44, 47**ADDISON, TX****LA QUINTA INN & SUITES-DALLAS/ADDISON 800-687-6667 ☎ 972-404-0004**

14925 Landmark, Addison, TX 75240

E-Mail: www.laquinta.com**Property description:** Motel; 152 rooms, 3 floors**Class:** Moderate**Sleeping room door entrance:** Inside**Airport(s):** D/FW International, 15 miles**Downtown:** 12 miles

Love Field - Dallas, 8 miles

Rates: Single - \$75; Double - \$82; Additional person - \$7 (All beds king length.)

King room additional charge.

Limited number of rooms at contract rate. Rates NOT available during special events.

Rates NOT extended for personal travel. Cancellation fee charged.

Methods of payment: AX, MC, VI, DS, CB, DC, Cash; deposit required.

Checks; deposit required.

Amenities: 1, 1a, 1b, 3, 4, 5a, 6, 12, 13, 15, 16, 19, 22, 24, 25, 31, 32, 34, 38, 39, 40, 41, 42, 44, 45, 46, 47

ALPINE, TX

HIGHLAND INN & APARTMENTS

1404 East Highway 90, Alpine, TX 79830

915-837-5811

Property description: Motel; 49 rooms, 2 floors

Class: Economy

Sleeping room door entrance: Outside

Airport(s): Midland International, 153 miles

Downtown: 1 mile

El Paso International, 200 miles

Rates: Single - \$36; Double - \$39; 1-bedroom suite - \$42

Methods of payment: AX, MC, VI, DS, CB, DC, Cash

Amenities: 1a, 1b, 2, 3, 4, 6, 9, 10, 12, 15, 16, 24, 41, 47

HOLLAND HOTEL

209 West Holland Avenue, Alpine, TX 79830

800-535-8040 ☎ 915-837-3844

Property description: Hotel; 10 rooms, 3 floors

Class: Economy

Sleeping room door entrance: Inside

Airport(s): Midland International, 153 miles

Downtown: 0 miles

El Paso International, 200 miles

Rates: Single - \$30; Double - \$30; 2-bedroom suite - \$70; Executive/Concierge - \$44; Additional person - \$9 **Ask about possible lower rates.**

Cancellation fee charged.

Methods of payment: MC, VI, Cash, Checks

Amenities: 1a, 1b, 4, 5a, 6, 12, 15, 30, 32, 33, 34, 41, 47

SUNDAY HOUSE MOTEL

1440 East Highway 90, Alpine, TX 79830

800-510-3363 ☎ 915-837-3363

Property description: Motel; 80 rooms, 2 floors

Class: Economy

Sleeping room door entrance: Outside

Airport(s): Midland International, 153 miles

Downtown: 1 mile

El Paso International, 200 miles

Rates: Single - \$34; Double - \$41.50 **Ask about possible lower rates.**

Methods of payment: AX, MC, VI, DS, CB, DC, Cash, Checks

Amenities: 1a, 1b, 2, 3, 4, 6, 9, 10, 12, 13, 14, 15, 16, 24, 32, 35, 36, 37, 39, 41, 45, 47

ALVIN, TX

BEST WESTERN INN

1470 South 35 Bypass, Alvin, TX 77511

800-528-1234 ☎ 281-331-4545

Property description: Hotel; 40 rooms, 2 floors

Class: Moderate

Sleeping room door entrance: Outside

Airport(s): William P. Hobby - Houston, 15 miles

Downtown: 1 mile

Bush Intercontinental - Houston, 45 miles

Rates: Single - \$42.50; Double - \$56; 1-bedroom suite - \$75; Additional person - \$4

Limited number of rooms at contract rate. Rates NOT available during special events.

Rates NOT available on holidays. Rates NOT extended for personal travel.

Methods of payment: AX, MC, VI, DS, DC, Cash; deposit required. Checks; deposit required.

Amenities: 1, 1a, 1b, 3, 4, 5a, 6, 9, 12, 13, 15, 16, 21, 24, 25, 28, 31, 33, 34, 36, 37, 39, 41, 42, 43, 45, 47

AMARILLO, TX

AMBASSADOR HOTEL

800-817-0521 ☎ 806-358-6161

3100 IH-40 West, Amarillo, TX 79102

Property description: Hotel; 265 rooms, 10 floors

Class: Up-scale

Sleeping room door entrance: Inside

Airport(s): International, 12 miles

Downtown: 3 miles

Rates: Single - \$70; Double - \$70; 1-bedroom suite - \$329;

2-bedroom suite - \$399; Executive/Concierge - \$129

Cancellation fee charged.

Methods of payment: AX, MC, VI, DS, CB, DC, Cash; deposit required.

Checks; deposit required.

Amenities: 1, 1a, 1b, 3, 4, 6, 9, 10, 12, 13, 15, 16, 19, 22, 23, 25, 28, 29, 30, 31, 32, 33, 34, 35, 36, 37, 38, 39, 40, 41, 42, 43, 44, 45, 46, 47

CHRISTINA'S CASA DE PAZ

888-231-1712 ☎ 806-359-8509

16600 FM 2186, Amarillo, TX 79119

Property description: Bed & Breakfast; 1 room, 1 floor

Class: Moderate

Sleeping room door entrance: Inside

Airport(s): International, 26 miles

Downtown: 10 miles

Rates: 1-bedroom suite - \$56.25 **Ask about possible lower rates.**

Cancellation fee charged.

Methods of payment: AX, MC, VI, DS, Cash; deposit required.

Amenities: 2a, 3, 5b, 6, 12, 15, 18, 31, 32, 34, 36, 37, 47

HOLIDAY INN EXPRESS

800-465-4329 ☎ 806-356-6800

3411 IH-40 West, Amarillo, TX 79109

Property description: Hotel; 97 rooms, 2 floors

Class: Moderate

Sleeping room door entrance: Inside

Airport(s): International, 10 miles

Downtown: 4 miles

Rates: Single - \$70

Limited number of rooms at contract rate. Cancellation fee charged.

Methods of payment: AX, MC, VI, DS, CB, DC, JCB, Cash, Checks

Amenities: 1a, 1b, 2, 3, 5a, 6, 9, 10, 12, 13, 15, 16, 19, 21, 24, 29, 30, 31, 32, 33, 34, 37, 38, 39, 41, 42, 43, 46

LA QUINTA INN-AIRPORT

800-687-6667 ☎ 806-373-7486

1708 IH-40 East, Amarillo, TX 79103-2114

E-Mail: www.laquinta.com

Property description: Motel; 130 rooms, 2 floors

Class: Moderate

Sleeping room door entrance: Outside

Airport(s): International, 8 miles

Downtown: 2 miles

Rates: Single - \$55; Double - \$62; Additional person - \$7 (All beds king length.)

King room additional charge.

Limited number of rooms at contract rate. Rates NOT available during special events.

Rates NOT extended for personal travel. Cancellation fee charged.

Methods of payment: AX, MC, VI, DS, CB, DC, Cash; deposit required.

Checks; deposit required.

Amenities: 1, 1a, 1b, 3, 4, 5a, 6, 9, 12, 15, 16, 22, 24, 31, 32, 34, 38, 39, 41, 42, 44, 45, 46, 47

LA QUINTA INN-MEDICAL CENTER**800-687-6667 ☎ 806-352-6311**

2108 Coulter Street, Amarillo, TX 79106

E-Mail: www.laquinta.com**Property description:** Motel; 129 rooms, 3 floors**Class:** Moderate**Sleeping room door entrance:** Outside**Airport(s):** International, 15 miles**Downtown:** 6 miles**Rates:** Single - \$55; Double - \$62; Additional person - \$7 (All beds king length.)

King room additional charge.

Limited number of rooms at contract rate. Rates NOT available during special events.

Rates NOT extended for personal travel. Cancellation fee charged.

Methods of payment: AX, MC, VI, DS, CB, DC, Cash; deposit required.

Checks; deposit required.

Amenities: 1, 1a, 1b, 3, 4, 5a, 6, 12, 15, 16, 22, 24, 31, 32, 34, 38, 39, 41, 42, 44, 45, 46, 47**QUALITY INN AND SUITES****800-847-6556 ☎ 806-335-1561**

1803 Lakeside Drive, Amarillo, TX 79104

Property description: Motel; 102 rooms, 2 floors**Class:** Moderate**Sleeping room door entrance:** Inside & Outside**Airport(s):** International, 2 miles**Downtown:** 5 miles**Rates:** Single - \$53.10; Double - \$53.10; 1-bedroom suite - \$62.10;

2-bedroom suite - \$115.20; Additional person - \$5

Methods of payment: AX, MC, VI, DS, CB, DC**Amenities:** 1a, 1b, 2, 3, 5c, 6, 10, 12, 13, 15, 16, 18, 21, 24, 27, 30, 31, 32, 33, 34, 38, 39, 41, 42, 45, 47**RADISSON INN****800-333-3333 ☎ 806-373-3303**

7909 IH-40 East, Amarillo, TX 79118

E-Mail: rdamasls@am.net**Property description:** Hotel; 206 rooms, 2 floors**Class:** Moderate**Sleeping room door entrance:** Inside**Airport(s):** International, 5 miles**Downtown:** 6 miles**Rates:** Single - \$59; Double - \$59

Cancellation fee charged.

Methods of payment: AX, MC, VI, DS, CB, DC, JCB, Cash, Checks**Amenities:** 1a, 2, 3, 4, 6, 9, 10, 12, 13, 15, 16, 19, 22, 23, 30, 31, 32, 34, 35, 36, 37, 38, 39, 40, 41, 42, 43, 46, 47**RAMADA INN-WEST****800-858-2223 ☎ 806-358-7881**

6801 IH-40 West, Amarillo, TX 79106

Property description: Hotel; 200 rooms, 3 floors**Class:** Moderate**Sleeping room door entrance:** Inside & Outside**Airport(s):** International, 15 miles**Downtown:** 8 miles**Rates:** Single - \$59; Double - \$64; 1-bedroom suite - \$70; 2-bedroom suite - \$75

Cancellation fee charged.

Methods of payment: AX, MC, VI, DS, CB, DC, Cash, Checks**Amenities:** 1, 1a, 1b, 3, 4, 5a, 6, 9, 12, 13, 15, 16, 18, 19, 21, 23, 25, 26, 28, 30, 31, 32, 33, 34, 35, 36, 37, 38, 39, 41, 42, 43, 46, 47

SLEEPINN-AIRPORT**800-753-3746 ☎ 806-372-6200**

2401 IH-40 East, Amarillo, TX 79103

E-Mail: www.sleepinn.com**Property description:** Hotel; 50 rooms, 2 floors**Class:** Moderate**Sleeping room door entrance:** Inside**Airport(s):** International, 4 miles**Downtown:** 1 mile**Rates:** Single - \$44; Double - \$55.20; Additional person - \$5**Ask about possible lower rates.**

Rates NOT available during special events. Rates NOT available on holidays.

Cancellation fee charged.

Methods of payment: AX, MC, VI, DS, CB, DC, Cash; deposit required.

Checks; deposit required.

Amenities: 1, 1a, 1b, 3, 5a, 6, 10, 12, 13, 15, 16, 23, 25, 30, 31, 32, 33, 34, 38, 39, 41, 42, 43, 44, 45, 47**TRAVELODGE EAST****806-372-8171**

3205 IH-40 East, Amarillo, TX 79104

Property description: Motel; 96 rooms, 2 floors**Class:** Economy**Sleeping room door entrance:** Inside**Airport(s):** International, 7 miles**Downtown:** 2 miles**Rates:** Single - \$38; Double - \$42**Methods of payment:** AX, MC, VI, DS, CB, DC**Amenities:** 1a, 1b, 2, 3, 4, 6, 9, 12, 13, 15, 16, 18, 24, 30, 32, 38, 39, 41, 43, 44, 46, 47**TRAVELODGE WEST****800-578-7878 ☎ 806-353-3541**

2035 Paramount Boulevard, Amarillo, TX 79109

Property description: Motel; 100 rooms, 2 floors**Class:** Economy**Sleeping room door entrance:** Outside**Airport(s):** International, 9 miles**Downtown:** 3 miles**Rates:** Single - \$39; Double - \$49; Additional person - \$5**Ask about possible lower rates.**

Cancellation fee charged.

Methods of payment: AX, MC, VI, DS, CB, DC, Cash; deposit required.

Checks; deposit required.

Amenities: 1a, 1b, 2, 3, 5a, 6, 9, 12, 13, 15, 16, 19, 24, 29, 30, 32, 34, 38, 39, 41, 45, 46, 47**ARLINGTON, TX****COMFORT SUITES-D/FW SOUTH****800-472-6084 ☎ 817-633-6311**

2075 Highway 360 North, Arlington, TX 75050

Property description: All-suite; 71 rooms, 4 floors**Class:** Moderate**Sleeping room door entrance:** Inside**Airport(s):** D/FW International, 5 miles**Downtown:** 3 miles

Love Field - Dallas, 22 miles

Rates: 1-bedroom suite - \$58; 2-beds - \$65

Rates NOT available during special events.

Methods of payment: AX, MC, VI, DS, DC, Cash; deposit required.**Amenities:** 1a, 1b, 2, 3, 5a, 6, 9, 10, 12, 13, 15, 16, 18, 19, 22, 24, 25, 30, 31, 32, 33, 34, 36, 37, 38, 39, 41, 42, 45, 46

COUNTRY SUITES BY CARLSON**800-456-4000 ☎ 817-261-8900**

1075 Wet 'N Wild Way, Arlington, TX 76011

Property description: All-suite; 132 rooms, 3 floors**Class:** Moderate**Sleeping room door entrance:** Outside**Airport(s):** D/FW International, 12 miles**Downtown:** 12 miles

Love Field - Dallas, 22 miles

Rates: Double - \$79; 1-bedroom suite - \$69; 2-bedroom suite - \$109;

Additional person - \$10

Cancellation fee charged.

Methods of payment: AX, MC, VI, DS, CB, DC, Cash; deposit required.

Checks; deposit required.

Amenities: 1, 1a, 1b, 3, 5a, 6, 9, 10, 12, 13, 14, 15, 16, 18, 22, 24, 25, 29, 30, 31, 32, 33,

34, 35, 38, 39, 41, 42, 45, 46, 47

HOLIDAY INN-SIX FLAGS**888-255-3352 ☎ 817-640-7712**

1507 North Watson Road, Arlington, TX 76006

Property description: Hotel; 237 rooms, 6 floors**Class:** Moderate**Sleeping room door entrance:** Inside**Airport(s):** D/FW International, 7 miles**Downtown:** 1 mile

Love Field - Dallas, 30 miles

Rates: Single - \$70; Double - \$75

Rates NOT available during special events.

Methods of payment: AX, MC, VI, DS, CB, DC, JCB, Cash; deposit required.

Checks; deposit required.

Amenities: 1, 1a, 1b, 3, 4, 6, 10, 14, 16, 18, 19, 23, 24, 25, 30, 31, 32, 34, 35, 36, 38,

39, 41, 42, 44, 46, 47

HOLIDAY INN EXPRESS-SIX FLAGS**817-640-5454**

2451 East Randol Mill Road, Arlington, TX 76011

Property description: Hotel; 70 rooms, 2 floors**Class:** Moderate**Sleeping room door entrance:** Inside**Airport(s):** D/FW International, 8 miles**Downtown:** 12 miles

Love Field - Dallas, 30 miles

Rates: Single - \$70; Double - \$70

Cancellation fee charged.

Methods of payment: AX, MC, VI, DS, CB, DC, Cash; deposit required.**Amenities:** 1a, 1b, 2, 3, 5a, 6, 10, 12, 13, 14, 15, 16, 18, 19, 21, 24, 25, 30, 31, 32, 33,

34, 36, 37, 38, 39, 41, 42, 43, 46

HOMESTEAD VILLAGE**888-782-9473 ☎ 817-465-8500**

1980 West Pleasant Ridge Road, Arlington, TX 76015

E-Mail: travelocity.com

Property description: Hotel; 141 rooms, 2 floors**Class:** Moderate**Sleeping room door entrance:** Outside**Airport(s):** D/FW International, 14 miles**Downtown:** 25 miles

Love Field - Dallas, 30 miles

Rates: Single - \$35; Double - \$37 Rates based on 7-night stay. Call for nightly rates.**Ask about possible lower rates.**

Cancellation fee charged. Early checkout fee charged.

Methods of payment: AX, MC, VI, DS, CB, DC, JCB, Cash; deposit required.

Checks; deposit required.

Amenities: 1a, 1b, 2, 3, 6, 15, 16, 18, 21, 28, 29, 30, 31, 32, 33, 34, 35, 38, 39, 41, 42, 46, 47

LA QUINTA INN-DALLAS/ARLINGTON**800-687-6667 (817-640-4142)**

825 North Watson Road, Arlington, TX 76011

E-Mail: www.laquinta.com**Property description:** Motel; 351 rooms, 2 floors**Class:** Moderate**Sleeping room door entrance:** Outside**Airport(s):** D/FW International, 9 miles**Downtown:** 12 miles

Love Field - Dallas, 30 miles

Rates: Single - \$62; Double - \$80; Additional person - \$10 (All beds king length.)

King room additional charge.

Limited number of rooms at contract rate. Rates NOT available during special events.

Rates NOT extended for personal travel. Cancellation fee charged.

Methods of payment: AX, MC, VI, DS, CB, DC, Cash; deposit required.

Checks; deposit required.

Amenities: 1, 1a, 1b, 3, 4, 5a, 6, 9, 10, 12, 15, 16, 19, 22, 24, 31, 32, 34, 38, 39, 41, 42, 44, 45, 46, 47

LA QUINTA INN & SUITES-SOUTH**800-687-6667 817-467-7756**

4001 Scots Legacy Drive, Arlington, TX 76015

E-Mail: www.laquinta.com**Property description:** Motel; 129 rooms, 5 floors**Class:** Moderate**Sleeping room door entrance:** Inside**Airport(s):** D/FW International, 14 miles**Downtown:** 23 miles

Love Field - Dallas, 35 miles

Rates: Single - \$70; Double - \$80; Additional person - \$10 (All beds king length.)

King room additional charge.

Limited number of rooms at contract rate. Rates NOT available during special events.

Rates NOT extended for personal travel. Cancellation fee charged.

Methods of payment: AX, MC, VI, DS, CB, DC, Cash; deposit required.

Checks; deposit required.

Amenities: 1, 1a, 1b, 3, 4, 5a, 6, 9, 12, 13, 15, 16, 19, 22, 24, 25, 31, 32, 34, 38, 39, 41, 42, 44, 45, 46, 47

LEXINGTON HOTEL SUITES**800-640-4445 817-640-4444**

1607 North Watson Road, Arlington, TX 76006

E-Mail: lexhotel-arlington@msn.com**Property description:** Hotel; 179 rooms, 3 floors**Class:** Moderate**Sleeping room door entrance:** Inside**Airport(s):** D/FW International, 17 miles**Downtown:** 3 miles

Love Field - Dallas, 15 miles

Rates: Single - \$60; Double - \$70; 1-bedroom suite - \$70; Additional person - \$10

Cancellation fee charged.

Methods of payment: AX, MC, VI, DS, CB, DC, Cash; deposit required.

Checks; deposit required.

Amenities: 1a, 1b, 2, 3, 4, 5c, 6, 10, 12, 14, 16, 18, 19, 22, 24, 25, 26, 29, 30, 31, 32, 33, 34, 38, 39, 41, 46

PARK INN LIMITED**800-437-7275 ☎ 817-860-2323**

703 Bengé Drive, Arlington, TX 76013

Property description: Motel; 55 rooms, 2 floors**Class:** Economy**Sleeping room door entrance:** Outside**Airport(s):** D/FW International, 17 miles**Downtown:** 19 miles

Love Field - Dallas, 27 miles

Rates: Single - \$37.95; Double - \$46.95

Limited number of rooms at contract rate.

Methods of payment: AX, MC, VI, DS, CB, DC, Cash**Amenities:** 1b, 2, 3, 5a, 6, 12, 13, 15, 16, 21, 24, 31, 32, 34, 36, 37, 41, 42, 46**SLEEP INN****888-753-3762 ☎ 817-649-1010**

750 Six Flags Drive, Arlington, TX 76011

E-Mail: www.hotelchoice.com**Property description:** Hotel; 127 rooms, 4 floors**Class:** Moderate**Sleeping room door entrance:** Inside**Airport(s):** D/FW International, 8 miles**Downtown:** 2 miles

Love Field - Dallas, 35 miles

Rates: Single - \$55; Double - \$61 **Ask about possible lower rates.**

Limited number of rooms at contract rate. Cancellation fee charged.

Methods of payment: AX, MC, VI, DS, CB, DC, JCB, Cash, Checks**Amenities:** 1, 1a, 1b, 3, 5a, 6, 9, 12, 13, 15, 16, 24, 29, 31, 32, 33, 34, 35, 38, 39, 41, 42, 44, 45, 46, 47**ATHENS, TX****SPANISH TRACE INN****800-488-5173 ☎ 903-675-5173**

716 East Tyler Street, Athens, TX 75751

Property description: Motel; 80 rooms, 2 floors**Class:** Economy**Sleeping room door entrance:** Inside & Outside**Airport(s):** Pounds Field - Tyler, 30 miles**Downtown:** 2 miles

Love Field - Dallas, 90 miles

Rates: Single - \$37; Double - \$42; 1-bedroom suite - \$63;

2-bedroom suite - \$63; Additional person - \$6

Rates NOT extended for personal travel. Cancellation fee charged.

Methods of payment: AX, MC, VI, DS, CB, DC**Amenities:** 1a, 1b, 2, 3, 4, 6, 15, 16, 24, 29, 35, 36, 37, 39, 41

AUSTIN, TX

For Austin, see also: GEORGETOWN, ROUND ROCK

Bergstrom International Airport is scheduled to open in May 1999.

BEST WESTERN ATRIUM NORTH	800-468-3708 ☎ 512-339-7311
7928 Gessner Drive, Austin, TX 78753	
Property description: Hotel; 122 rooms, 4 floors	Class: Moderate
Sleeping room door entrance: Inside	
Airport(s): Robert Mueller Municipal, 8 miles	Downtown: 4 miles
Bergstrom International, 15 miles	
Rates: Single - \$55; Double - \$60; Additional person - \$5	
Limited number of rooms at contract rate. - Rates NOT extended for personal travel.	
Cancellation fee charged.	
Methods of payment: AX, MC, VI, DS, CB, DC, Cash; deposit required.	
Amenities: 1a, 1b, 2, 3, 5a, 6, 9, 10, 12, 13, 15, 16, 21, 23, 26, 31, 32, 33, 38, 39, 41, 42, 46, 47	
<hr/>	
BROOK HOUSE BED & BREAKFAST	512-459-0534
609 West 33rd Street, Austin, TX 78705	
Property description: Bed & Breakfast; 6 rooms, 2 floors	Class: Up-scale
Sleeping room door entrance: Inside & Outside	
Airport(s): Robert Mueller Municipal, 4 miles	Downtown: 3 miles
Bergstrom International, 13 miles	
Rates: Single - \$70; Double - \$85; Additional person - \$15	
Limited number of rooms at contract rate. Rates NOT extended for personal travel.	
Cancellation fee charged. Early checkout fee charged.	
Methods of payment: AX, MC, VI, DS, CB, DC, Cash; deposit required.	
Checks; deposit required.	
Amenities: 2a, 3, 5b, 6, 12, 13, 15, 16, 18, 21, 29, 30, 31, 32, 33, 34, 36, 37, 38, 39, 41, 47	
<hr/>	
CANDLEWOOD SUITES-NORTHWEST	800-946-6200 ☎ 512-338-1611
9701 Stonelake Boulevard, Austin, TX 78759	
Property description: All-suite; 125 rooms, 4 floors	Class: Moderate
Sleeping room door entrance: Inside	
Airport(s): Robert Mueller Municipal, 8 miles	Downtown: 10 miles
Bergstrom International, 20 miles	
Rates: Single - \$60; 1-bedroom suite - \$82 Ask about possible lower rates.	
Rates NOT extended for personal travel. Cancellation fee charged.	
Methods of payment: AX, MC, VI, DS, CB, DC, Cash; deposit required.	
Checks; deposit required.	
Amenities: 1, 1a, 1b, 3, 6, 15, 16, 18, 19, 21, 30, 31, 32, 33, 34, 37, 38, 39, 41, 42, 46, 47	

CARRINGTON'S BLUFF BED & BREAKFAST 800-871-8908 ☎ 512-479-0638

1900 David Street, Austin, TX 78705

E-Mail: governorsinn@earthlink.net**Property description:** Bed & Breakfast; 8 rooms, 2 floors**Class:** Up-scale**Sleeping room door entrance:** Inside**Airport(s):** Robert Mueller Municipal, 4 miles**Downtown:** 2 miles

Bergstrom International, 12 miles

Rates: Single - \$70; Double - \$80; 1-bedroom suite - \$70;

Executive/Concierge - \$70; Additional person - \$10

Rates NOT available on holidays. Rates NOT extended for personal travel.

Cancellation fee charged. Early checkout fee charged.

Methods of payment: AX, MC, VI, DS, CB, DC, Cash; deposit required.

Checks; deposit required.

Amenities: 2a, 3, 5b, 6, 11, 12, 13, 15, 16, 18, 21, 28, 30, 31, 32, 34, 36, 37, 38, 39, 40, 45, 47

CHARIOT RESORT INN & CONFERENCE CTR. 800-432-9202 ☎ 512-452-9371

7300 North IH-35, Austin, TX 78752

E-Mail: chariotinn@aol.com**Property description:** Motel; 160 rooms, 2 floors**Class:** Moderate**Sleeping room door entrance:** Outside**Airport(s):** Robert Mueller Municipal, 4 miles**Downtown:** 4 miles

Bergstrom International, 14 miles

Rates: Single - \$65; Double - \$65; 1-bedroom suite - \$70;

2-bedroom suite - \$70; Executive/Concierge - \$70;

Additional person - \$6 **Ask about possible lower rates.**

Cancellation fee charged.

Methods of payment: AX, MC, VI, DS, CB, DC, Cash; deposit required.

Checks; deposit required.

Amenities: 1a, 2, 3, 4, 5a, 6, 9, 12, 15, 16, 24, 30, 32, 39, 41, 42, 47

CLARION INN & SUITES CONF. CENTER 800-434-7378 ☎ 512-444-0561

2200 South IH-35, Austin, TX 78704

E-Mail: www.clarion-hotel.com**Property description:** Hotel; 156 rooms, 3 floors**Class:** Moderate**Sleeping room door entrance:** Inside & Outside**Airport(s):** Robert Mueller Municipal, 6 miles**Downtown:** 3 miles

Bergstrom International, 11 miles

Rates: Single - \$55; Double - \$60; 1-bedroom suite - \$70; Additional person - \$7

Rates NOT available during special events. Rates NOT extended for personal travel.

Cancellation fee charged.

Methods of payment: AX, MC, VI, DS, CB, DC, JCB, Cash, Checks**Amenities:** 1, 1a, 1b, 3, 4, 5a, 6, 9, 10, 12, 13, 15, 16, 18, 19, 22, 24, 25, 30, 31, 32, 33,

34, 35, 38, 39, 41, 42, 46, 47

CLUB HOTEL BY DOUBLETREE**888-444-2582 ☎ 512-479-4000**

1617 IH-35 North, Austin, TX 78702

Property description: Hotel; 152 rooms, 6 floors**Class:** Up-scale**Sleeping room door entrance:** Inside**Airport(s):** Robert Mueller Municipal, 3 miles
Bergstrom International, 11 miles**Downtown:** 1 mile**Rates:** Single - \$81; Double - \$96

Limited number of rooms at contract rate. Rates NOT available during special events.

Rates NOT extended for personal travel. Cancellation fee charged.

Methods of payment: AX, MC, VI, DS, CB, DC, Cash; deposit required.**Amenities:** 1a, 1b, 2, 3, 4, 6, 9, 12, 13, 15, 16, 18, 19, 22, 24, 28, 30, 31, 32, 34, 37, 38,
39, 40, 41, 42, 45, 46, 47**DAYS INN UNIVERSITY/DOWNTOWN****800-329-7466 ☎ 800-725-7666**

3105 North IH-35, Austin, TX 78722

E-Mail: www.daysinn.com/daysinn.html**Property description:** Motel; 60 rooms, 2 floors**Class:** Moderate**Sleeping room door entrance:** Outside**Airport(s):** Robert Mueller Municipal, 2 miles
Bergstrom International, 11 miles**Downtown:** 1 mile**Rates:** Single - \$60; Double - \$69; 1-bedroom suite - \$69; Additional person - \$10

Rates NOT available during special events. Rates NOT available on holidays.

Cancellation fee charged.

Methods of payment: AX, MC, VI, DS, CB, DC, JCB, Cash**Amenities:** 1a, 1b, 2, 3, 4, 5a, 6, 12, 13, 15, 16, 21, 22, 24, 28, 31, 32, 33, 34, 38, 39,
41, 42, 43, 44, 45, 46, 47**DOUBLETREE HOTEL****800-222-8733 ☎ 512-454-3737**

6505 IH-35 North, Austin, TX 78752

Property description: Hotel; 350 rooms, 6 floors**Class:** Up-scale**Sleeping room door entrance:** Inside**Airport(s):** Robert Mueller Municipal, 3 miles
Bergstrom International, 15 miles**Downtown:** 5 miles**Rates:** Single - \$70; Double - \$110; 1-bedroom suite - \$205; 2-bedroom suite - \$325;

Executive/Concierge - \$154; Additional person - \$20

Limited number of rooms at contract rate. Rates NOT available during special events.

Cancellation fee charged. Early checkout fee charged.

Methods of payment: AX, MC, VI, DS, CB, DC, JCB, Cash; deposit required.

Checks; deposit required.

Amenities: 1, 1a, 1b, 3, 4, 7, 8, 9, 10, 12, 14, 16, 19, 22, 24, 25, 28, 30, 31, 32, 33, 34, 35,
36, 37, 38, 39, 40, 41, 42, 43, 46, 47

DOUBLETREE GUEST SUITES HOTEL**800-222-8733 ☎ 512-478-7000**

303 West 15th Street, Austin, TX 78701

Property description: Hotel; 189 rooms, 15 floors**Class:** Up-scale**Sleeping room door entrance:** Inside**Airport(s):** Robert Mueller Municipal, 5 miles
Bergstrom International, 10 miles**Downtown:** 0 miles**Rates:** 1-bedroom suite - \$155; 2-bedroom suite - \$195**Ask about possible lower rates.**

Rates NOT available during special events. Cancellation fee charged.

Early checkout fee charged.

Methods of payment: AX, MC, VI, DS, CB, DC, Cash; deposit required.

Checks; deposit required.

Amenities: 1, 1a, 1b, 3, 4, 7, 8, 12, 13, 14, 16, 18, 19, 21, 22, 24, 25, 26, 28, 30, 31, 32, 33,
34, 35, 37, 38, 39, 40, 41, 42, 43, 44, 45, 46, 47**DRURY INN-HIGHLAND MALL****800-325-8300 ☎ 512-454-1144**

919 East Koenig Lane, Austin, TX 78751

E-Mail: www.drury-inn.com**Property description:** Hotel; 137 rooms, 5 floors**Class:** Moderate**Sleeping room door entrance:** Inside**Airport(s):** Robert Mueller Municipal, 2 miles
Bergstrom International, 14 miles**Downtown:** 4 miles**Rates:** Single - \$63.95; Double - \$73.95; Additional person - \$10

King room additional charge.

Cancellation fee charged.

Methods of payment: AX, MC, VI, DS, CB, DC, Cash, Checks**Amenities:** 1a, 1b, 2, 3, 5a, 6, 11, 12, 15, 16, 21, 24, 28, 30, 31, 32, 34, 37, 38, 39, 41, 42, 46, 47**DRURY INN & SUITES-NORTH****800-325-8300 ☎ 512-467-9500**

6711 IH-35 North, Austin, TX 78752

E-Mail: www.drury-inn.com**Property description:** Hotel; 224 rooms, 4 floors**Class:** Moderate**Sleeping room door entrance:** Inside**Airport(s):** Robert Mueller Municipal, 3 miles
Bergstrom International, 14 miles**Downtown:** 4 miles**Rates:** Single - \$63.95; Double - \$73.95; 1-bedroom suite - \$83.95;

Additional person - \$20 King room additional charge.

Rates NOT extended for personal travel. Cancellation fee charged.

Methods of payment: AX, MC, VI, DS, CB, DC, Cash, Checks**Amenities:** 1a, 1b, 2, 3, 5a, 6, 9, 11, 12, 15, 16, 18, 19, 21, 24, 28, 30, 31, 32, 33, 34, 37,
38, 39, 41, 42, 45, 46, 47

EMBASSY SUITES-DOWNTOWN/TOWNLAKE 800-362-2779 ☎ 512-469-9000

300 South Congress Avenue, Austin, TX 78704

E-Mail: www.embassy-suites.com**Property description:** All-suite; 262 rooms, 9 floors**Class:** Up-scale**Sleeping room door entrance:** Inside**Airport(s):** Robert Mueller Municipal, 7 miles
Bergstrom International, 10 miles**Downtown:** 0 miles**Rates:** Single - \$110; Double - \$120; 1-bedroom suite - \$110

Limited number of rooms at contract rate. Rates NOT available during special events.

Rates NOT available on holidays. Rates NOT extended for personal travel.

Cancellation fee charged.

Methods of payment: AX, MC, VI, DS, CB, DC, ER, JCB, Cash; deposit required:
Checks; deposit required.**Amenities:** 1, 1a, 1b, 3, 4, 5b, 6, 8, 10, 12, 13, 16, 18, 19, 22, 23, 25, 26, 30, 31, 32, 33,
34, 35, 36, 37, 38, 39, 41, 42, 46, 47

GEORGIAN SUITES & APARTMENTS**512-837-3379**

8005 Georgian Drive, Austin, TX 78753

Property description: All-suite; 87 rooms, 3 floors**Class:** Moderate**Sleeping room door entrance:** Outside**Airport(s):** Robert Mueller Municipal, 8 miles
Bergstrom International, 18 miles**Downtown:** 8 miles**Rates:** 1-bedroom suite - \$39; 2-bedroom suite - \$69;

Additional person - \$5 Weekly rates available.

Limited number of rooms at contract rate. Rates NOT available during special events.

Cancellation fee charged.

Methods of payment: AX, MC, VI, DS, DC, JCB, Cash; deposit required.**Amenities:** 1a, 2, 3, 5a, 6, 12, 15, 16, 22, 24, 28, 39, 41, 46

GOVERNOR'S INN**800-871-8908 ☎ 512-477-0711**

611 West 22nd Street, Austin, TX 78705

E-Mail: governorsinn@earthlink.net**Property description:** Bed & Breakfast; 10 rooms, 3 floors**Class:** Up-scale**Sleeping room door entrance:** Inside & Outside**Airport(s):** Robert Mueller Municipal, 5 miles
Bergstrom International, 12 miles**Downtown:** 2 miles**Rates:** Single - \$70; Double - \$80; 1-bedroom suite - \$70;

Executive/Concierge - \$70; Additional person - \$10

Rates NOT available on holidays. Rates NOT extended for personal travel.

Cancellation fee charged. Early checkout fee charged.

Methods of payment: AX, MC, VI, DS, CB, DC, Cash; deposit required.

Checks; deposit required.

Amenities: 1b, 2a, 3, 5b, 6, 11, 12, 15, 16, 18, 28, 30, 31, 32, 34, 36, 37, 38, 39, 40, 41, 45, 47

HABITAT SUITES HOTEL**800-535-4663 ☎ 512-467-6000**

500 East Highland Mall Boulevard, Austin, TX 78752

E-Mail: info@habitatsuites.com**Property description:** All-suite; 95 rooms, 3 floors**Class:** Up-scale**Sleeping room door entrance:** Outside**Airport(s):** Robert Mueller Municipal, 3 miles**Downtown:** 7 miles

Bergstrom International, 17 miles

Rates: Double - \$80; 1-bedroom suite - \$70; 2-bedroom suite - \$115;

Additional person - \$10

Limited number of rooms at contract rate. Rates NOT available during special events.

Cancellation fee charged.

Methods of payment: AX, MC, VI, DS, CB, DC, Cash; deposit required.

Checks; deposit required.

Amenities: 1a, 1b, 2, 3, 4, 5c, 6, 10, 12, 13, 15, 16, 18, 20, 24, 25, 30, 31, 32, 33, 34, 37, 38, 39, 40, 41, 44, 45, 46, 47**HAWTHORN SUITES-CENTRAL****800-527-1133 ☎ 512-459-3335**

935 La Posada Drive, Austin, TX 78752

E-Mail: www.hawthorn.com**Property description:** All-suite; 71 rooms, 2 floors**Class:** Up-scale**Sleeping room door entrance:** Outside**Airport(s):** Robert Mueller Municipal, 5 miles**Downtown:** 5.5 miles

Bergstrom International, 15.5 miles

Rates: 1-bedroom suite - \$70; 2-bedroom suite - \$119

Limited number of rooms at contract rate. Rates NOT extended for personal travel.

Cancellation fee charged. Early checkout fee charged.

Methods of payment: AX, MC, VI, DS, DC, Cash; deposit required.

Checks; deposit required.

Amenities: 1a, 1b, 2, 3, 5c, 6, 10, 12, 13, 16, 18, 22, 24, 25, 27, 30, 31, 32, 33, 34, 38, 39, 41, 44, 45, 46, 47**HAWTHORN SUITES-NORTHWEST****800-527-1133 ☎ 512-343-0008**

8888 Tallwood Drive, Austin, TX 78759

E-Mail: www.hawthorn.com**Property description:** All-suite; 103 rooms, 3 floors**Class:** Up-scale**Sleeping room door entrance:** Outside**Airport(s):** Robert Mueller Municipal, 10 miles**Downtown:** 8 miles

Bergstrom International, 18 miles

Rates: 1-bedroom suite - \$90; 2-bedroom suite - \$140

Limited number of rooms at contract rate. Rates NOT available during special events.

Rates NOT extended for personal travel. Cancellation fee charged.

Methods of payment: AX, MC, VI, DS, DC, Cash; deposit required.

Checks; deposit required.

Amenities: 1, 1a, 1b, 3, 5b, 6, 12, 13, 16, 18, 24, 25, 27, 29, 30, 31, 32, 33, 34, 36, 37, 38, 41, 42, 44, 45, 46, 47

HAWTHORN SUITES-SOUTH**800-527-1133 ☎ 512-440-7722**

4020 South IH-35, Austin, TX 78704

E-Mail: www.hawthorn.com**Property description:** All-suite; 120 rooms, 2 floors**Class:** Moderate**Sleeping room door entrance:** Outside**Airport(s):** Robert Mueller Municipal, 8 miles**Downtown:** 5 miles

Bergstrom International, 11 miles

Rates: Single - \$70; Double - \$80; 1-bedroom suite - \$70;

2-bedroom suite - \$140 King room additional charge.

Limited number of rooms at contract rate. Rates NOT extended for personal travel.

Cancellation fee charged. Early checkout fee charged.

Methods of payment: AX, MC, VI, DS, CB, DC, JCB, Cash; deposit required.**Amenities:** 1a, 1b, 2, 3, 5a, 6, 10, 12, 13, 16, 18, 21, 24, 25, 27, 30, 31, 32, 33, 34, 36, 37, 38, 39, 41, 43, 44, 45, 46, 47**HEALTHY QUARTERS BED & BREAKFAST****800-392-6566 ☎ 512-476-7484**

1215 Parkway, Austin, TX 78703

E-Mail: inquiries@healthyquarters.com**Property description:** Bed & Breakfast; 2 rooms, 2 floors**Class:** Up-scale**Sleeping room door entrance:** Outside**Airport(s):** Robert Mueller Municipal, 3 miles**Downtown:** .5 miles

Bergstrom International, 15 miles

Rates: Single - \$63.75; Double - \$63.75; Additional person - \$10**Ask about possible lower rates.****Methods of payment:** AX, MC, VI, DS, Cash, Checks**Amenities:** 2a, 3, 6, 12, 15, 18, 30, 32, 33, 34, 41**HILTON & TOWERS NORTH****800-347-0330 ☎ 512-451-5757**

6000 Middle Fiskville Road, Austin, TX 78752

E-Mail: www.hilton.com**Property description:** Hotel; 237 rooms, 9 floors**Class:** Up-scale**Sleeping room door entrance:** Inside & Outside**Airport(s):** Robert Mueller Municipal, 3 miles**Downtown:** 6 miles

Bergstrom International, 16 miles

Rates: Single - \$70; Double - \$110 **Ask about possible lower rates.**

Limited number of rooms at contract rate. Rates NOT available during special events.

Rates NOT extended for personal travel. Cancellation fee charged.

Methods of payment: AX, MC, VI, DS, CB, DC, Cash; deposit required.

Checks; deposit required.

Amenities: 1, 1a, 1b, 3, 4, 6, 10, 12, 13, 16, 19, 22, 24, 28, 30, 31, 32, 33, 34, 35, 36, 37, 38, 39, 40, 41, 42, 43, 44, 45, 46, 47

HOLIDAY INN-NORTHWEST/ARBORETUM 800-465-4329 ☎ 512-343-0888
8901 Business Park Drive, Austin, TX 78759

Property description: Hotel; 193 rooms, 4 floors **Class:** Up-scale
Sleeping room door entrance: Inside
Airport(s): Robert Mueller Municipal, 8 miles **Downtown:** 7 miles
Bergstrom International, 17 miles
Rates: Single - \$70; Double - \$80; 1-bedroom suite - \$150;
Additional person - \$10 **Ask about possible lower rates.**
Rates NOT available during special events. Cancellation fee charged.
Methods of payment: AX, MC, VI, DS, CB, DC, JCB, Cash; deposit required.
Checks; deposit required.
Amenities: 1, 1a, 1b, 3, 4, 6, 9, 10, 12, 13, 14, 15, 16, 18, 19, 21, 22, 23, 24, 25, 26, 28, 29,
30, 31, 32, 33, 34, 35, 36, 37, 38, 39, 40, 41, 42, 43, 44, 45, 46, 47

HOLIDAY INN-SOUTH 800-465-4329 ☎ 512-448-2444
3401 South IH-35, Austin, TX 78741

Property description: Hotel; 210 rooms, 5 floors **Class:** Moderate
Sleeping room door entrance: Inside & Outside
Airport(s): Robert Mueller Municipal, 7 miles **Downtown:** 3 miles
Bergstrom International - 11 miles
Rates: Single - \$70; Double - \$70; Additional person - \$10
Limited number of rooms at contract rate. Rates NOT available during special events.
Cancellation fee charged.
Methods of payment: AX, MC, VI, DS, CB, DC, Cash; deposit required.
Checks; deposit required.
Amenities: 1, 1a, 1b, 3, 4, 6, 9, 10, 12, 13, 14, 16, 18, 19, 22, 24, 25, 28, 30, 31, 32, 33,
34, 35, 37, 38, 39, 41, 42, 43, 44, 46, 47

HOLIDAY INN EXPRESS 800-465-4329 ☎ 512-467-1701
7622 North IH-35, Austin, TX 78752

E-Mail: austin-73@rfsngt.com
Property description: Hotel; 125 rooms, 4 floors **Class:** Moderate
Sleeping room door entrance: Inside
Airport(s): Robert Mueller Municipal, 6 miles **Downtown:** 6 miles
Bergstrom International - 16 miles
Rates: Single - \$70; Double - \$70; 1-bedroom suite - \$90;
2-bedroom suite - \$90; Executive/Concierge - \$125; Additional person - \$6
Cancellation fee charged.
Methods of payment: AX, MC, VI, DS, CB, DC, ER, JCB, Cash; deposit required.
Checks; deposit required.
Amenities: 1, 1a, 1b, 3, 5a, 6, 9, 10, 12, 15, 16, 22, 24, 25, 30, 31, 32, 33, 34, 36, 37,
39, 41, 42, 43, 44, 45, 46, 47

HOMEGATE STUDIOS & STES.-NORTH MOPAC 888-456-4283 ☎ 512-833-0898
2700 Gracy Farms Lane, Austin, TX 78758

Property description: All-suite; 118 rooms, 2 floors **Class:** Moderate
Sleeping room door entrance: Inside
Airport(s): Robert Mueller Municipal, 10 miles **Downtown:** 10 miles
Bergstrom International - 20 miles
Rates: Single - \$55; Double - \$65; 1-bedroom suite - \$65;
Additional person - \$10 Extended stay rates available.
Limited number of rooms at contract rate. Rates NOT available during special events.
Early checkout fee charged.
Methods of payment: AX, MC, VI, DS, DC, Cash; deposit required.
Checks; deposit required.
Amenities: 1, 1a, 1b, 3, 6, 12, 15, 16, 18, 19, 21, 22, 30, 31, 32, 33, 34, 38, 39, 41, 42, 45, 46, 47

HOMEGATE STUDIOS & STS.-NORTHWEST 888-456-4283 ☎ 512-219-6500
12424 Research Boulevard, Austin, TX 78759

Property description: All-suite; 121 rooms, 3 floors **Class:** Moderate
Sleeping room door entrance: Inside
Airport(s): Robert Mueller Municipal, 10 miles **Downtown:** 10 miles
Bergstrom International - 20 miles
Rates: Single - \$55; Double - \$65; 1-bedroom suite - \$65;
Additional person - \$10 Extended stay rates available.
Limited number of rooms at contract rate. Rates NOT available during special events.
Early checkout fee charged.
Methods of payment: AX, MC, VI, DS, DC, Cash; deposit required. Checks; deposit required.
Amenities: 1, 1a, 1b, 3, 6, 12, 15, 16, 18, 19, 21, 22, 24, 30, 31, 32, 33, 34, 38, 39, 41,
42, 45, 46, 47

HOMEGATE STUDIOS & STES.-RUTHERFORD 888-456-4283 ☎ 512-339-6005
8221 North IH-35, Austin, TX 78753

Property description: All-suite; 121 rooms, 4 floors **Class:** Moderate
Sleeping room door entrance: Inside
Airport(s): Robert Mueller Municipal, 3 miles **Downtown:** 5 miles
Bergstrom International - 15 miles
Rates: Single - \$55; Double - \$65; 1-bedroom suite - \$65;
Additional person - \$10 Extended stay rates available.
Limited number of rooms at contract rate. Rates NOT available during special events.
Early checkout fee charged.
Methods of payment: AX, MC, VI, DS, DC, Cash; deposit required. Checks; deposit required.
Amenities: 1, 1a, 1b, 3, 6, 12, 15, 16, 18, 19, 21, 22, 24, 30, 31, 32, 33, 34, 38, 39, 41,
42, 45, 46, 47

HOMEGATE STUDIOS & STS.-TOWN LAKE 888-456-4283 ☎ 512-326-0100
1001 South IH-35, Austin, TX 78741

Property description: All-suite; 149 rooms, 3 floors

Class: Moderate

Sleeping room door entrance: Inside

Airport(s): Robert Mueller Municipal, 4.5 miles

Downtown: 1 mile

Bergstrom International - 11 miles

Rates: Single - \$55; Double - \$65; 1-bedroom suite - \$65;

Additional person - \$10 Extended stay rates available.

Limited number of rooms at contract rate. Rates NOT available during special events.

Early checkout fee charged.

Methods of payment: AX, MC, VI, DS, DC, Cash; deposit required. Checks; deposit required.

Amenities: 1, 1a, 1b, 3, 6, 12, 15, 16, 18, 19, 21, 22, 24, 30, 31, 32, 33, 34, 38, 39, 41, 42, 45, 46, 47

HOMESTEAD VILLAGE-ARBORETUM 888-782-9473 ☎ 512-837-6677

9100 Waterford Centre Boulevard, Austin, TX 78758

E-Mail: www.travelocity.com

Property description: Hotel; 133 rooms, 2 floors

Class: Moderate

Sleeping room door entrance: Outside

Airport(s): Robert Mueller Municipal, 9 miles

Downtown: 9 miles

Bergstrom International - 19 miles

Rates: Single - \$65; Double - \$75 Weekly rates available.

Cancellation fee charged.

Methods of payment: AX, MC, VI, DS, CB, DC, JCB, Cash, Checks

Amenities: 1a, 1b, 2, 3, 6, 9, 15, 16, 18, 21, 28, 29, 30, 31, 32; 33, 34, 38, 39, 40, 41, 42, 45, 46, 47

HOMESTEAD VILLAGE-DOWNTOWN 888-782-9473 ☎ 512-476-1818

507 South First Street, Austin, TX 78704

E-Mail: www.travelocity.com

Property description: Hotel; 127 rooms, 3 floors

Class: Moderate

Sleeping room door entrance: Inside

Airport(s): Robert Mueller Municipal, 5 miles

Downtown: 1 mile

Bergstrom International - 11 miles

Rates: Single - \$79; Double - \$89 Weekly rates available.

Cancellation fee charged.

Methods of payment: AX, MC, VI, DS, CB, DC, JCB, Cash, Checks

Amenities: 1a, 1b, 2, 3, 6, 15, 16, 18, 21, 28, 29, 30, 31, 32, 33, 34, 38, 39, 40, 41, 42, 43, 45, 46, 47

HOMESTEAD VILLAGE-MIDTOWN 888-782-9473 ☎ 512-458-5453

937 Camino La Costa, Austin, TX 78752

E-Mail: www.travelocity.com

Property description: Hotel; 145 rooms, 2 floors

Class: Moderate

Sleeping room door entrance: Outside

Airport(s): Robert Mueller Municipal, 2 miles

Downtown: 2 miles

Bergstrom International - 12 miles

Rates: Single - \$65; Double - \$75 Weekly rates available.

Cancellation fee charged.

Methods of payment: AX, MC, VI, DS, CB, DC, JCB, Cash, Checks

Amenities: 1a, 1b, 2, 3, 6, 9, 15, 16, 18, 21, 28, 29, 30, 31, 32, 33, 34, 38, 39, 40, 41, 42, 45, 46, 47

HOMESTEAD VILLAGE-NORTHWEST**888-782-9473 ☎ 512-258-3556**

11901 Pavilion Boulevard, Austin, TX 78759

E-Mail: www.travelocity.com**Property description:** Hotel; 133 rooms, 2 floors**Class:** Moderate**Sleeping room door entrance:** Outside**Airport(s):** Robert Mueller Municipal, 15 miles**Downtown:** 12 miles

Bergstrom International - 22 miles

Rates: Single - \$65; Double - \$75 Weekly rates available.

Cancellation fee charged.

Methods of payment: AX, MC, VI, DS, CB, DC, JCB, Cash, Checks**Amenities:** 1a, 1b, 2, 3, 6, 9, 15, 16, 18, 21, 28, 29, 30, 31, 32, 33, 34, 38, 39, 40, 41, 42, 43, 45, 46, 47**HOMEWOOD SUITES-SOUTH****800-225-5466 ☎ 512-445-5050**

4143 Governors Row, Austin, TX 78744

Property description: Hotel; 96 rooms, 5 floors**Class:** Up-scale**Sleeping room door entrance:** Inside**Airport(s):** Robert Mueller Municipal, 8 miles**Downtown:** 4 miles

Bergstrom International, 4 miles

Rates: Single - \$95; Double - \$95; 1-bedroom suite - \$95; 2-bedroom suite - \$130**Ask about possible lower rates.**

Limited number of rooms at contract rate. Cancellation fee charged.

Methods of payment: MC, VI, DS, DC, Cash; deposit required. Checks; deposit required.**Amenities:** 1a, 1b, 2, 3, 5c, 6, 12, 13, 15, 16, 18, 19, 24, 30, 31, 32, 33, 34, 36, 37, 38, 39, 41, 42, 45, 46**HYATT REGENCY ON TOWN LAKE****800-233-1234 ☎ 512-477-1234**

208 Barton Springs Road, Austin, TX 78704

E-Mail: www.hyatt.com**Property description:** Hotel; 447 rooms, 17 floors**Class:** Up-scale**Sleeping room door entrance:** Inside**Airport(s):** Robert Mueller Municipal, 5.5 miles**Downtown:** 0 miles

Bergstrom International, 10 miles

Rates: Single - \$99; Double - \$124; 1-bedroom suite - \$275;

2-bedroom suite - \$400; Additional person - \$25

Limited number of rooms at contract rate. Rates NOT available during special events.

Rates NOT available on holidays. Cancellation fee charged. Early checkout fee charged.

Methods of payment: AX, MC, VI, DS, CB, DC, JCB, Cash; deposit required.

Checks; deposit required.

Amenities: 1, 1a, 1b, 3, 4, 6, 8, 9, 13, 16, 18, 19, 22, 24, 25, 28, 31, 32, 34, 35, 36, 37, 38, 39, 40, 41, 42, 43, 44, 46, 47 Free parking subject to change.

LA QUINTA INN**800-687-6667 ☎ 512-447-6661**

1603 East Oltorf, Austin, TX 78741

E-Mail: www.laquinta.com**Property description:** Motel; 132 rooms, 2 floors**Class:** Moderate**Sleeping room door entrance:** Outside**Airport(s):** Robert Mueller Municipal, 7 miles
Bergstrom International - 13 miles**Downtown:** 3 miles**Rates:** Single - \$63; Double - \$73; Additional person - \$10 (All beds king length.)
King room additional charge.

Limited number of rooms at contract rate. Rates NOT available during special events.

Rates NOT extended for personal travel. Cancellation fee charged.

Methods of payment: AX, MC, VI, DS, CB, DC, Cash; deposit required.

Checks; deposit required.

Amenities: 1, 1a, 1b, 3, 4, 5a, 6, 12, 15, 16, 22, 24, 31, 32, 34, 38, 39, 41, 42, 44, 45, 46, 47**LA QUINTA INN-BEN WHITE****800-687-6667 ☎ 512-443-1774**

4200 IH-35 South, Austin, TX 78745-1202

E-Mail: www.laquinta.com**Property description:** Motel; 130 rooms, 2 floors**Class:** Moderate**Sleeping room door entrance:** Outside**Airport(s):** Robert Mueller Municipal, 9 miles
Bergstrom International - 16 miles**Downtown:** 6 miles**Rates:** Single - \$63; Double - \$73; Additional person - \$10 (All beds king length.)
King room additional charge.

Limited number of rooms at contract rate. Rates NOT available during special events.

Rates NOT extended for personal travel. Cancellation fee charged.

Methods of payment: AX, MC, VI, DS, CB, DC, Cash; deposit required.

Checks; deposit required.

Amenities: 1, 1a, 1b, 3, 4, 5a, 6, 9, 12, 15, 16, 22, 24, 31, 32, 34, 38, 39, 41, 42, 44, 45, 46, 47**LA QUINTA INN-CAPITOL****800-687-6667 ☎ 512-476-1166**

300 East 11th Street, Austin, TX 78701

E-Mail: www.laquinta.com**Property description:** Motel; 145 rooms, 4 floors**Class:** Moderate**Sleeping room door entrance:** Inside & Outside**Airport(s):** Robert Mueller Municipal, 5 miles
Bergstrom International - 11 miles**Downtown:** 1 mile**Rates:** Single - \$70; Double - \$80; Additional person - \$10 (All beds king length.)
King room additional charge.

Limited number of rooms at contract rate. Rates NOT available during special events.

Rates NOT extended for personal travel. Cancellation fee charged.

Methods of payment: AX, MC, VI, DS, CB, DC, Cash; deposit required.

Checks; deposit required.

Amenities: 1, 1a, 1b, 3, 5a, 6, 10, 12, 15, 16, 22, 24, 31, 32, 34, 38, 39, 41, 42, 44, 45, 46, 47

LA QUINTA INN-HIGHLAND MALL/AIRPORT 800-687-6667 ☎ 512-459-4381

5812 North IH-35, Austin, TX 78751

E-Mail: www.laquinta.com

Property description: Motel; 122 rooms, 2 floors**Class:** Moderate**Sleeping room door entrance:** Outside**Airport(s):** Robert Mueller Municipal, 4 miles**Downtown:** 3 miles

Bergstrom International - 13 miles

Rates: Single - \$65; Double - \$75; Additional person - \$10 (All beds king length.)

King room additional charge.

Limited number of rooms at contract rate. Rates NOT available during special events.

Rates NOT extended for personal travel. Cancellation fee charged.

Methods of payment: AX, MC, VI, DS, CB, DC, Cash; deposit required.

Checks; deposit required.

Amenities: 1, 1a, 1b, 3, 4, 5a, 6, 12, 15, 16, 22, 24, 31, 32, 34, 38, 39, 41, 42, 44, 45, 46, 47

LA QUINTA INN-NORTH

800-687-6667 ☎ 512-452-9401

7100 IH-35 North, Austin, TX 78752

E-Mail: www.laquinta.com

Property description: Motel; 115 rooms, 2 floors**Class:** Moderate**Sleeping room door entrance:** Outside**Airport(s):** Robert Mueller Municipal, 5 miles**Downtown:** 4 miles

Bergstrom International - 14 miles

Rates: Single - \$63; Double - \$73; Additional person - \$10 (All beds king length.)

King room additional charge.

Limited number of rooms at contract rate. Rates NOT available during special events.

Rates NOT extended for personal travel. Cancellation fee charged.

Methods of payment: AX, MC, VI, DS, CB, DC, Cash; deposit required.

Checks; deposit required.

Amenities: 1, 1a, 1b, 3, 4, 5a, 6, 12, 15, 16, 22, 24, 31, 32, 34, 38, 39, 41, 42, 44, 45, 46, 47

LA QUINTA INN & SUITES

800-687-6667 ☎ 512-832-2121

11901 North Mopac Expressway, Austin, TX 78759

E-Mail: www.laquinta.com

Property description: Motel; 149 rooms, 3 floors**Class:** Moderate**Sleeping room door entrance:** Inside**Airport(s):** Robert Mueller Municipal, 10 miles**Downtown:** 10 miles

Bergstrom International - 20 miles

Rates: Single - \$70; Double - \$80; Additional person - \$10 (All beds king length.)

King room additional charge.

Limited number of rooms at contract rate. Rates NOT available during special events.

Rates NOT extended for personal travel. Cancellation fee charged.

Methods of payment: AX, MC, VI, DS, CB, DC, Cash; deposit required.

Checks; deposit required.

Amenities: 1, 1a, 1b, 3, 5a, 6, 9, 12, 13, 15, 16, 19, 22, 24, 25, 31, 32, 34, 38, 39, 41, 42, 44, 45, 46, 47

LAZY OAK INN 211 West Live Oak, Austin, TX 78704	512-447-8873
Property description: Bed & Breakfast; 5 rooms, 2 floors Sleeping room door entrance: Inside	Class: Moderate
Airport(s): Robert Mueller Municipal, 8 miles Bergstrom International - 13 miles	Downtown: 3 miles
Rates: Single - \$70; Double - \$70; 2-bedroom suite - \$140; Additional person - \$15 Rates NOT available during special events. Rates NOT extended for personal travel. Cancellation fee charged.	
Methods of payment: AX, MC, VI, DS, Cash, Checks	
Amenities: 2a, 3, 5b, 6, 12, 13, 15, 16, 28, 31, 32, 34	
MILLER CROCKET HOUSE BED & BREAKFAST 112 Academy Drive, Austin, TX 78704	512-441-1600
Property description: Bed & Breakfast; 5 rooms, 1 floor Sleeping room door entrance: Inside & Outside	Class: Up-scale
Airport(s): Robert Mueller Municipal, 8 miles Bergstrom International, 10 miles	Downtown: .5 mile
Rates: Single - \$70 Limited number of rooms at contract rate. Rates NOT available during special events. Rates NOT available on holidays. Rates NOT extended for personal travel. Cancellation fee charged.	
Methods of payment: AX, MC, VI, Checks; deposit required.	
Amenities: 2a, 3, 5b, 6, 11, 12, 15, 16, 18, 21, 32, 34, 36, 37, 41, 43	
NORTH PARK EXECUTIVE SUITE HOTEL 7685 Northcross Drive, Austin, TX 78757 E-Mail: npfom@hotmail.com	800-851-9111 ☎ 512-452-9391
Property description: All-suite; 198 rooms, 2 floors Sleeping room door entrance: Outside	Class: Up-scale
Airport(s): Robert Mueller Municipal, 8 miles Bergstrom International - 18 miles	Downtown: 8 miles
Rates: Single - \$90; Double - \$100; 1-bedroom suite - \$90; 2-bedroom suite - \$130; Additional person - \$10 Cancellation fee charged. Early checkout fee charged.	
Methods of payment: AX, MC, VI, DS, DC, Cash; deposit required. Checks; deposit required.	
Amenities: 1a, 1b, 2, 3, 4, 5c, 6, 10, 12, 13, 14, 15, 16, 18, 21, 24, 25, 29, 30, 31, 32, 33, 34, 38, 39, 40, 41, 42, 43, 45, 46, 47	
OMNI HOTEL SOUTHPARK 4140 Governor's Row, Austin, TX 78744	800-843-6664 ☎ 512-448-2222
Property description: Hotel; 313 rooms, 14 floors Sleeping room door entrance: Inside	Class: Up-scale
Airport(s): Robert Mueller Municipal, 10 miles Bergstrom International - 14 miles	Downtown: 4 miles
Rates: Single - \$70; Double - \$105; Additional person - \$20 Limited number of rooms at contract rate. Rates NOT available during special events. Rates NOT extended for personal travel. Cancellation fee charged.	
Methods of payment: AX, MC, VI, DS, DC, Cash; deposit required. Checks; deposit required.	
Amenities: 1, 1a, 1b, 3, 4, 6, 8, 9, 10, 13, 16, 19, 22, 23, 24, 25, 26, 28, 30, 31, 32, 33, 34, 35, 36, 37, 38, 39, 40, 41, 42, 43, 44, 46, 47	

RADISSON HOTEL & SUITES **800-333-3333** ☎ **512-478-9611**

111 East Cesar Chavez Street, Austin, TX 78701

Property description: Hotel; 413 rooms, 12 floors**Class:** Up-scale**Sleeping room door entrance:** Inside**Airport(s):** Robert Mueller Municipal, 8 miles**Downtown:** 0 miles

Bergstrom International - 13 miles

Rates: Single - \$102; Double - \$109 **Ask about possible lower rates.**

Limited number of rooms at contract rate. Rates NOT available during special events.

Rates NOT available on holidays. Cancellation fee charged.

Early checkout fee charged.

Methods of payment: AX, MC, VI, DS, CB, DC, Cash; deposit required.

Checks; deposit required.

Amenities: 1a, 1b, 2, 3, 4, 7, 10, 13, 16, 19, 22, 24, 30, 31, 32, 34, 35, 36, 37, 38, 39,

41, 42, 43, 46

RAMADA INN-NORTH **800-843-9077** ☎ **512-836-0079**

9121 IH-35 North, Austin, TX 78753

E-Mail: www.citysearch.com/aus/ramadainnnorth**Property description:** Hotel; 156 rooms, 3 floors**Class:** Moderate**Sleeping room door entrance:** Inside**Airport(s):** Robert Mueller Municipal, 6 miles**Downtown:** 6 miles

Bergstrom International - 16 miles

Rates: Single - \$56; Double - \$63; 1-bedroom suite - \$70; Additional person - \$5**Methods of payment:** AX, MC, VI, DS, CB, DC, Cash; deposit required.**Amenities:** 1a, 1b, 2, 3, 4, 5b, 6, 10, 12, 15, 16, 24, 32, 34, 36, 37, 38, 41, 42, 46

RAMADA LIMITED **800-880-0709** ☎ **512-451-7001**

5526 North IH-35, Austin, TX 78751

Property description: Motel; 140 rooms, 3 floors**Class:** Moderate**Sleeping room door entrance:** Outside**Airport(s):** Robert Mueller Municipal, 2 miles**Downtown:** 4 miles

Bergstrom International - 13 miles

Rates: Single - \$45; Double - \$45; Additional person - \$5

Cancellation fee charged.

Methods of payment: AX, MC, VI, DS, CB, DC, Cash**Amenities:** 1, 1a, 1b, 3, 5a, 6, 9, 10, 12, 15, 16, 24, 30, 32, 34, 38, 39, 41, 42, 46, 47

RAMADA LIMITED **512-835-7070**

9102 Burnet Road, Austin, TX 78758

Property description: Motel; 40 rooms, 2 floors**Class:** Moderate**Sleeping room door entrance:** Outside**Airport(s):** Robert Mueller Municipal, 12 miles**Downtown:** 12 miles

Bergstrom International - 22 miles

Rates: Single - \$56.25; Double - \$75

Early checkout fee charged.

Methods of payment: AX, MC, VI, DS, DC, Cash; deposit required.

Checks; deposit required.

Amenities: 1a, 1b, 2, 3, 5a, 6, 16, 21, 22, 25, 31, 32, 33, 34, 36, 37, 41, 42, 46

RED ROOF INN-NORTH**800-843-7663 ☎ 512-835-2200**

8210 North IH-35, Austin, TX 78753

E-Mail: www.redroof.com**Property description:** Motel; 143 rooms, 4 floors**Class:** Economy**Sleeping room door entrance:** Outside**Airport(s):** Robert Mueller Municipal, 3.5 miles**Downtown:** 5.5 miles

Bergstrom International - 15.5 miles

Rates: Single - \$39.99; Double - \$50.99; Additional person - \$5**Ask about possible lower rates.**

Rates NOT available during special events. Rates NOT extended for personal travel.

Cancellation fee charged.

Methods of payment: AX, MC, VI, DS, DC, Cash**Amenities:** 1, 1a, 1b, 3, 4, 6, 12, 13, 15, 16, 21, 22, 24, 31, 32, 33, 34, 36, 37, 38, 39, 41, 42, 45, 46, 47**RED ROOF INN-SOUTH****800-843-7663 ☎ 512-448-0091**

4729 South IH-35, Austin, TX 78744

E-Mail: www.redroof.com**Property description:** Motel; 137 rooms, 4 floors**Class:** Economy**Sleeping room door entrance:** Inside**Airport(s):** Robert Mueller Municipal, 7 miles**Downtown:** 4 miles

Bergstrom International - 14 miles

Rates: Single - \$44.99; Double - \$48.99; Additional person - \$5**Ask about possible lower rates.**

Rates NOT available during special events. Cancellation fee charged.

Methods of payment: AX, MC, VI, DS, DC, Cash**Amenities:** 1a, 1b, 2, 3, 6, 12, 15, 16, 21, 24, 32, 38, 41**RODEWAYINN-NORTH****800-228-2000 ☎ 512-452-1177**

5656 North IH-35, Austin, TX 78751

Property description: Motel; 80 rooms, 2 floors**Class:** Economy**Sleeping room door entrance:** Outside**Airport(s):** Robert Mueller Municipal, 5 miles**Downtown:** 3 miles

Bergstrom International - 13 miles

Rates: Single - \$44; Double - \$49; Additional person - \$5**Ask about possible lower rates.**

Limited number of rooms at contract rate. Rates NOT available during special events.

Rates NOT available on holidays. Cancellation fee charged.

Methods of payment: AX, MC, VI, DS, CB, DC, Cash; deposit required.**Amenities:** 1a, 1b, 2, 3, 4, 5a, 6, 9, 15, 16, 18, 24, 30, 33, 34, 39, 41, 42, 45, 47**STUDIO PLUS****512-452-0880**

6300 U.S. Highway 290 East, Austin, TX 78723

Property description: All-suite; 84 rooms, 3 floors**Class:** Moderate**Sleeping room door entrance:** Inside**Airport(s):** Robert Mueller Municipal, 4 miles**Downtown:** 6 miles

Bergstrom International - 16 miles

Rates: 1-bedroom suite - \$47; 2-bedroom suite - \$55

Limited number of rooms at contract rate. Cancellation fee charged.

Methods of payment: AX, MC, VI, DS, DC, Cash; deposit required.

Checks; deposit required.

Amenities: 1, 1a, 1b, 3, 6, 15, 16, 18, 19, 21, 24, 30, 32, 33, 34, 38, 39, 41, 46, 47

SUMNER SUITES 800-747-8483 ☎ 512-323-2121
7522 IH-35 North, Austin, TX 78752

Property description: All-suite; 122 rooms, 5 floors **Class:** Up-scale
Sleeping room door entrance: Inside
Airport(s): Robert Mueller Municipal, 4 miles **Downtown:** 5 miles
Bergstrom International - 15•3 miles
Rates: Single - \$70; Double - \$90; Additional person - \$10
Limited number of rooms at contract rate. Rates NOT extended for personal travel.
Cancellation fee charged.

Methods of payment: AX, MC, VI, DS, CB, DC, Cash, Checks
Amenities: 1, 1a, 1b, 3, 5c, 6, 9, 10, 12, 13, 15, 16, 18, 19, 21, 24, 30, 31, 32, 33, 34, 35,
38, 39, 41, 42, 45, 46, 47

SUPER 8-HIGHLAND MALL 800-800-8000 ☎ 512-467-8163
6000 Middle Fiskville Road, Austin, TX 78752

Property description: Motel; 82 rooms, 2 floors **Class:** Economy
Sleeping room door entrance: Inside
Airport(s): Robert Mueller Municipal, 3 miles **Downtown:** 6 miles
Bergstrom International - 16•3 miles
Rates: Single - \$53; Double - \$58
Limited number of rooms at contract rate. Rates NOT available during special events.
Rates NOT extended for personal travel. Cancellation fee charged.

Methods of payment: AX, MC, VI, DS, CB, DC, Cash; deposit required.
Checks; deposit required.

Amenities: 1a, 1b, 2, 3, 5a, 6, 10, 12, 15, 16, 18, 22, 24, 28, 29, 30, 31, 32, 33, 34, 35,
38, 39, 41, 42, 43, 44, 45, 46, 47

SUPER 8 MOTEL-SOUTH 512-441-0143
2525 South IH-35, Austin, TX 78741

Property description: Motel; 79 rooms, 3 floors **Class:** Economy
Sleeping room door entrance: Inside
Airport(s): Robert Mueller Municipal, 8 miles **Downtown:** 3 miles
Bergstrom International - 13 miles
Rates: Single - \$39; Double - \$44; 1-bedroom suite - \$49; Additional person - \$4
Limited number of rooms at contract rate. Rates NOT available during special events.
Cancellation fee charged.

Methods of payment: AX, MC, VI, DS, DC, JCB, Cash; deposit required.
Amenities: 1a, 1b, 2, 3, 5a, 6, 12, 15, 16, 22, 24, 28, 39, 41, 46

TRAVELODGE SUITES 512-835-5050
8300 North IH-35, Austin, TX 78753

Property description: All-suite; 141 rooms, 3 floors **Class:** Economy
Sleeping room door entrance: Outside
Airport(s): Robert Mueller Municipal, 5 miles **Downtown:** 8 miles
Bergstrom International - 18 miles
Rates: Single - \$46; Double - \$49; 2-bedroom suite - \$79; Additional person - \$5
Limited number of rooms at contract rate. Rates NOT available during special events.
Cancellation fee charged.

Methods of payment: AX, MC, VI, DS, DC, Cash; deposit required.
Amenities: 1a, 1b, 2, 3, 5a, 6, 12, 13, 15, 16, 18, 24, 30, 32, 33, 39, 42, 43

WILDFLOWER INN 512-477-9639
1200 West 22 1/2 Street, Austin, TX 78705
E-Mail: www.io.com/nkjackson

Property description: Bed & Breakfast; 4 rooms, 2 floors **Class:** Up-scale
Sleeping room door entrance: Inside
Airport(s): Robert Mueller Municipal, 2 miles **Downtown:** 2 miles
Bergstrom International - 12 miles
Rates: Single - \$70; Double - \$85
Limited number of rooms at contract rate. Rates NOT available on holidays.
Rates NOT extended for personal travel. Cancellation fee charged. Early checkout fee charged.
Methods of payment: AX, MC, VI, Cash, Checks
Amenities: 2a, 3, 5b, 6, 15, 16, 31, 32, 34, 38, 47

WOODBURN HOUSE BED & BREAKFAST 512-458-4335
4401 Avenue D, Austin, TX 78751-3714
E-Mail: woodburn@lamerica.net

Property description: Bed & Breakfast; 4 rooms, 2 floors **Class:** Up-scale
Sleeping room door entrance: Inside
Airport(s): Robert Mueller Municipal, 4 miles **Downtown:** 4 miles
Bergstrom International - 14 miles
Rates: Single - \$70; Double - \$83
Limited number of rooms at contract rate. Rates NOT available on holidays.
Rates NOT extended for personal travel. Cancellation fee charged.
Methods of payment: AX, MC, VI, Cash, Checks
Amenities: 2a, 3, 5b, 6, 12, 13, 15, 16, 31, 32, 34, 38, 40

BALLINGER, TX

STONEWALL MOTEL 800-895-7760 ☎ 915-365-3524
201 Broadway, Ballinger, TX 76821

Property description: Motel; 24 rooms, 1 floor **Class:** Economy
Sleeping room door entrance: Outside
Airport(s): Mathis Field - San Angelo, 45 miles **Downtown:** 0 miles
Abilene Municipal, 57 miles
Rates: Single - \$28.80; Double - \$34; 2-bedroom suite - \$75; Additional person - \$4
Ask about possible lower rates.
Limited number of rooms at contract rate. Rates NOT extended for personal travel.
Cancellation fee charged. Early checkout fee charged.
Methods of payment: AX, MC, VI, DS, Cash, Checks
Amenities: 1b, 2, 3, 6, 9, 12, 14, 15, 16, 18, 24, 32, 33, 34, 41, 47

BANDERA, TX

BANDERA LODGE MOTEL

800-796-3514 ☎ 830-796-3093

700 Highway 16 South, Bandera, TX 78003

Property description: Motel; 44 rooms, 2 floors

Class: Economy

Sleeping room door entrance: Inside & Outside

Airport(s): San Antonio International, 45 miles

Downtown: .5 miles

Rates: Single - \$46.80; Double - \$52; Additional person - \$5

Rates NOT available during special events. Rates NOT available on holidays.

Cancellation fee charged.

Methods of payment: AX, MC, VI, DS, DC, Cash; deposit required. Checks; deposit required.

Amenities: 1a, 1b, 2, 3, 4, 6, 9, 12, 15, 16, 18, 24, 31, 32, 33, 34, 35, 38, 39, 41, 46, 47

BAY CITY, TX

CATTLEMEN'S MOTEL

800-551-6056 ☎ 409-245-1751

905 Avenue F, Bay City, TX 77414

Property description: Motel; 86 rooms, 2 floors

Class: Economy

Sleeping room door entrance: Outside

Airport(s): Victoria Regional, 63 miles

Downtown: .5 miles

William P. Hobby - Houston, 80 miles

Rates: Single - \$43; Double - \$52; 1-bedroom suite - \$60; Additional person - \$8

Cancellation fee charged.

Methods of payment: AX, MC, VI, DS, CB, DC, ER, JCB, Cash, Checks

Amenities: 1a, 1b, 2, 3, 4, 5a, 6, 9, 12; 13, 15, 16, 18, 24, 31, 32, 33, 34, 35, 39, 41, 46, 47

BAYTOWN, TX

BEST WESTERN INN

281-421-2233

5021 IH-10 East, Baytown, TX 77521-8367

Property description: Motel; 50 rooms, 2 floors

Class: Moderate

Sleeping room door entrance: Outside

Airport(s): Bush Intercontinental - Houston, 30 miles

Downtown: 20 miles

William P. Hobby - Houston, 30 miles

Rates: Single - \$55; Double - \$55; 1-bedroom suite - \$70; 2-bedroom suite - \$70;

Executive/Concierge - \$90; Additional person - \$5

Methods of payment: AX, MC, VI, DS, CB, DC, Cash, Checks; deposit required.

Amenities: 1a, 1b, 2, 3, 5a, 6, 9, 12, 15, 16, 24, 31, 32, 33, 34, 39, 41

LA QUINTA INN-HOUSTON/BAYTOWN

800-687-6667 ☎ 281-421-5566

4911 East IH-10, Baytown, TX 77521

E-Mail: www.laquinta.com

Property description: Motel; 130 rooms, 2 floors

Class: Moderate

Sleeping room door entrance: Outside

Airport(s): William P. Hobby - Houston, 25 miles

Downtown: 4 miles

Rates: Single - \$49; Double - \$56 (All beds king length.) King room additional charge.

Limited number of rooms at contract rate. Rates NOT available during special events.

Rates NOT extended for personal travel. Cancellation fee charged.

Methods of payment: AX, MC, VI, DS, CB, DC, Cash; deposit required.

Checks; deposit required.

Amenities: 1, 1a, 1b, 3, 4, 5a, 6, 12, 15, 16, 22, 24, 31, 32, 34, 38, 39, 41, 42, 44, 45, 46, 47

BEAUMONT, TX

BEST WESTERN BEAUMONT INN

800-528-1234 ☎ 409-898-8150

2155 North 11th Street, Beaumont, TX 77703

E-Mail: www.bestwestern.com/best.html

Property description: Motel; 152 rooms, 2 floors

Class: Economy

Sleeping room door entrance: Outside

Airport(s): Jefferson County, 18 miles

Downtown: 1.5 miles

Rates: Single - \$44; Double - \$48.80

Cancellation fee charged.

Methods of payment: AX, MC, VI, DS, CB, DC, Cash, Checks

Amenities: 1a, 1b, 2, 3, 5a, 6, 9, 12, 13, 15, 16, 18, 21, 24, 30, 31, 32, 33, 34, 38, 39, 41, 46, 47

BEST WESTERN JEFFERSON INN

800-528-1234 ☎ 409-842-0037

1610 IH-10 South, Beaumont, TX 77707

E-Mail: www.bestwest.com/bst.html

Property description: Motel; 120 rooms, 2 floors

Class: Economy

Sleeping room door entrance: Outside

Airport(s): Jefferson County, 14 miles

Downtown: 2 miles

Rates: Single - \$50.40; Double - \$55.20; Additional person - \$6

Cancellation fee charged.

Methods of payment: AX, MC, VI, DS, CB, DC, Cash, Checks

Amenities: 1, 1a, 1b, 3, 5a, 6, 12, 13, 15, 16, 18, 21, 24, 30, 31, 32, 33, 34, 38, 39, 41, 46, 47

HILTON

800-445-8667 ☎ 409-842-3600

2355 IH-10 South, Beaumont, TX 77705

Property description: Hotel; 284 rooms, 9 floors

Class: Up-scale

Sleeping room door entrance: Inside

Airport(s): Jefferson County, 12 miles

Downtown: 5 miles

Rates: Single - \$70; Double - \$80; 1-bedroom suite - \$100; Additional person - \$10

Cancellation fee charged.

Methods of payment: AX, MC, VI, DS, CB, DC, JCB

Amenities: 1, 1a, 1b, 3, 4, 6, 9, 10, 12, 13, 16, 19, 22, 24, 29, 30, 32, 33, 34, 35, 36, 37, 38, 39, 40, 41, 42, 44, 46, 47

HOLIDAY INN-BEAUMONT PLAZA

800-465-4329 ☎ 409-842-5995

3950 IH-10 South, Beaumont, TX 77705

Property description: Hotel; 253 rooms, 8 floors

Class: Up-scale

Sleeping room door entrance: Inside

Airport(s): Jefferson County, 8 miles

Downtown: 5 miles

Rates: Single - \$70; Double - \$80; 1-bedroom suite - \$95;

2-bedroom suite - \$200; Additional person - \$10

Limited number of rooms at contract rate, Cancellation fee charged.

Early checkout fee charged.

Methods of payment: AX, MC, VI, DS, CB, DC, JCB, Cash; deposit required.

Checks; deposit required.

Amenities: 1a, 1b, 2, 3, 4, 6, 9, 10, 12, 13, 16, 19, 22, 23, 25, 26, 28, 30, 31, 32, 33, 34, 35, 36, 37, 38, 39, 40, 41, 42, 46, 47

LA QUINTA INN

220 IH-10 North, Beaumont, TX 77702-2112

E-Mail: www.laquinta.com

800-687-6667 ☎ 409-838-9991**Property description:** Motel; 122 rooms, 2 floors**Class:** Moderate**Sleeping room door entrance:** Outside**Airport(s):** Jefferson County, 18 miles**Downtown:** 3 miles**Rates:** Single - \$53; Double - \$61; Additional person - \$8 (All beds king length.)
King room additional charge.

Limited number of rooms at contract rate. Rates NOT available during special events.

Rates NOT extended for personal travel. Cancellation fee charged.

Methods of payment: AX, MC, VI, DS, CB, DC, Cash; deposit required.

Checks; deposit required.

Amenities: 1, 1a, 1b, 3, 4, 5a, 6, 12, 15, 16, 22, 24, 31, 32, 34, 38, 39, 41, 42, 44, 45, 46, 47**RAMADA INN**

1295 North 11th Street, Beaumont, TX 77702

800-854-7854 ☎ 409-892-7722**Property description:** Motel; 125 rooms, 2 floors**Class:** Moderate**Sleeping room door entrance:** Inside & Outside**Airport(s):** Jefferson County, 15 miles**Downtown:** 1 mile**Rates:** Single - \$45; Double - \$49; 1-bedroom suite - \$63; Additional person - \$2**Methods of payment:** AX, MC, VI, DS, CB, DC**Amenities:** 1b, 2, 3, 5c, 6, 9, 10, 12, 13, 15, 16, 21, 24, 30, 31, 32, 34, 39, 41, 42, 45, 46, 47**BEDFORD, TX****LA QUINTA INN-DALLAS/BEDFORD**

1450 West Airport Freeway, Bedford, TX 76022

E-Mail: www.laquinta.com

800-687-6667 ☎ 817-267-5200**Property description:** Motel; 116 rooms, 2 floors**Class:** Moderate**Sleeping room door entrance:** Outside**Airport(s):** D/FW International, 6 miles**Downtown:** 1 mile**Rates:** Single - \$52; Double - \$62; Additional person - \$10 (All beds king length.)
King room additional charge.

Limited number of rooms at contract rate. Rates NOT available during special events.

Rates NOT extended for personal travel. Cancellation fee charged.

Methods of payment: AX, MC, VI, DS, CB, DC, Cash; deposit required.

Checks; deposit required.

Amenities: 1, 1a, 1b, 3, 5a, 6, 9, 10, 12, 15, 16, 22, 24, 31, 32, 34, 38, 39, 41, 42, 44, 45, 46, 47**MAINSTAY SUITES**

2301 Plaza Parkway, Bedford, TX 76021

817-318-5000**Property description:** All-suite; 85 rooms, 3 floors**Class:** Moderate**Sleeping room door entrance:** Inside**Airport(s):** D/FW International, 8 miles**Downtown:** 10 miles

Love Field - Dallas, 20 miles

Rates: Single - \$59; Double - \$59; 1-bedroom suite - \$59

Limited number of rooms at contract rate. Rates NOT available during special events.

Cancellation fee charged.

Methods of payment: AX, MC, VI, DS, DC, JCB, Cash; deposit required.

Checks; deposit required.

Amenities: 1, 1a, 1b, 3, 5a, 6, 9, 12, 13, 15, 16, 18, 19, 22, 25, 29, 30, 31, 32, 33, 34, 36, 37, 38, 39, 41, 42, 46, 47

SUPER 8 MOTEL**800-800-8000 ☎ 817-545-8108**

1800 Airport Freeway, Bedford, TX 76022

E-Mail: www.super8.com

Property description: Motel; 114 rooms, 3 floors**Class:** Economy**Sleeping room door entrance:** Inside**Airport(s):** D/FW International, 7 miles**Downtown:** 1 mile

Love Field - Dallas, 20 miles

Rates: Single - \$45.88; Double - \$53.53

Limited number of rooms at contract rate. Rates NOT available during special events.

Cancellation fee charged. Early checkout fee charged.

Methods of payment: AX, MC, VI, DS, CB, DC, Cash, Checks**Amenities:** 1a, 1b, 2, 3, 5a, 6, 10, 12, 15, 16, 21, 22, 34, 38, 39, 41, 42**BEEVILLE, TX****NUECES INN****512-362-0868**

201 East Houston Street, Beeville, TX 78102

Property description: Bed & Breakfast; 4 rooms, 2 floors**Class:** Moderate**Sleeping room door entrance:** Inside**Airport(s):** Victoria Regional, 50 miles**Downtown:** 0 miles

Corpus Christi International, 65 miles

Rates: Single - \$51.75; Double - \$51.75; 1-bedroom suite - \$59.25;

2-bedroom suite - \$66.75; Additional person - \$10

Cancellation fee charged.

Methods of payment: AX, MC, VI, DS, CB, Cash, Checks**Amenities:** 2a, 3, 5b, 6, 12, 15, 16, 34, 39, 41**BIG SPRING, TX****ECONO LODGE****915-263-5200**

804 IH-20 West, Big Spring, TX 79720

Property description: Motel; 50 rooms, 2 floors**Class:** Economy**Sleeping room door entrance:** Outside**Airport(s):** Midland International, 45 miles**Downtown:** 1 mile**Rates:** Single - \$34; Double - \$38; 1-bedroom suite - \$37; Additional person - \$3

Cancellation fee charged.

Methods of payment: AX, MC, VI, DS, CB, DC, JCB, Cash, Checks**Amenities:** 1b, 2, 3, 5a, 6, 9, 12, 15, 16, 19, 24, 28, 32, 34, 36, 37, 39, 41, 47

BOERNE, TX

BEST WESTERN TEXAS COUNTRY INN

800-299-9791 ☎ 830-249-9791

35150 IH-10 West, Boerne, TX 78006

Property description: Motel; 81 rooms, 2 floors

Class: Moderate

Sleeping room door entrance: Outside

Airport(s): San Antonio International, 30 miles

Downtown: .8 mile

Rates: Single - \$51.20; Double - \$56; 2-bedroom suite - \$75

Limited number of rooms at contract rate. Rates NOT available during special events.

Rates NOT available during holidays.

Methods of payment: AX, MC, VI, DC, CB, DS

Amenities: 1a, 1b, 2, 3, 5a, 6, 12, 15, 16, 18, 24, 31, 32, 34, 39, 41, 42

BONHAM, TX

GRANNY LOU'S BED & BREAKFAST

800-997-7912 ☎ 903-583-7912

317 West Sam Rayburn Drive, Bonham, TX 75418

E-Mail: wrmoore@grannylou.com

Property description: Bed & Breakfast; 4 rooms, 3 floors

Class: Up-scale

Sleeping room door entrance: Inside

Airport(s): Love Field - Dallas, 60 miles

Downtown: .2 miles

D/FW International, 90 miles

Rates: Single - \$56.25; Double - \$56.25; 1-bedroom suite - \$70; Additional person - \$10

Rates NOT extended for personal travel. Cancellation fee charged.

Methods of payment: AX, MC, VI, Cash; deposit required.

Amenities: 2, 2a, 3, 5b, 6, 12, 13, 15, 16, 25, 30, 31, 32, 34, 36, 37, 40

BORGER, TX

NENDELS INN

800-547-0106 ☎ 806-273-9556

100 Bulldog Boulevard, Borger, TX 79007

Property description: Motel; 91 rooms, 2 floors

Class: Economy

Sleeping room door entrance: Outside

Airport(s): Amarillo International, 50 miles

Downtown: 1 mile

Rates: Single - \$39.10; Double - \$43.35; 1-bedroom suite - \$67.15; Additional person - \$4.25

Cancellation fee charged. Early checkout fee charged.

Methods of payment: AX, MC, VI, DS, CB, DC, Cash

Amenities: 1a, 2, 3, 5a, 6, 9, 12, 15, 16, 21, 24, 30, 32, 34, 39, 47

BRECKENRIDGE, TX

BRECKENRIDGE INN

800-270-8290 ☎ 254-559-6502

3111 West Walker Street, Breckenridge, TX 76424

Property description: Motel; 40 rooms, 1 floor

Class: Economy

Sleeping room door entrance: Outside

Airport(s): Abilene Municipal, 60 miles

Downtown: 3 miles

Rates: Single - \$32; Double - \$38; Additional person - \$2

Rates NOT available during special events.

Methods of payment: AX, MC, VI, DS, CB, DC, Cash

Amenities: 1a, 2, 3, 4, 5a, 6, 9, 10, 12, 15, 16, 21, 24, 25, 31, 32, 33, 34, 39, 41, 44, 47

BRENHAM, TX

ANT STREET INN

800-481-1951

107 West Commerce, Brenham, TX 77833

E-Mail: stay@antstreetinn.com

Property description: Bed & Breakfast; 14 rooms, 2 floors

Class: Up-scale

Sleeping room door entrance: Inside

Airport(s): Easterwood-College Station, 36 miles

Downtown: 0 miles

Bush Intercontinental - Houston, 76 miles

Rates: Single - \$70; Double - \$70; 1-bedroom suite - \$70;

2-bedroom suite - \$70; Executive/Concierge - \$70

Rates NOT available during special events. Rates NOT available on holidays.

Rates NOT extended for personal travel.

Methods of payment: AX, MC, VI, DS, Cash, Checks

Amenities: 1, 1a, 1b, 3, 4, 6, 12, 13, 15, 16, 30, 31, 32, 33, 34, 35, 38, 39, 40, 41, 43

HOLIDAY INN EXPRESS

409-836-4590

555 Highway 290 West, Brenham, TX 77833

Property description: Motel; 57 rooms, 2 floors

Class: Moderate

Sleeping room door entrance: Inside & Outside

Airport(s): Bush Intercontinental - Houston, 70 miles

Downtown: 5 miles

Robert Mueller - Austin, 70 miles

Rates: Single - \$53; Double - \$53; 1-bedroom suite - \$53;

2-bedroom suite - \$53; Additional person - \$5

Limited number of rooms at contract rate. Rates NOT available during special events.

Rates NOT available on holidays. Rates NOT extended for personal travel.

Cancellation fee charged.

Methods of payment: AX, MC, VI, DS, Cash; deposit required.

Amenities: 1, 1a, 1b, 3, 5a, 6, 15, 16, 24, 25, 31, 32, 34, 36, 37, 38, 42, 43, 44, 45, 46

MARIPOSA RANCH BED & BREAKFAST	409-836-4737
8904 Mariposa Lane, Brenham, TX 77833	
E-Mail: www.mariposainn.com	
Property description: Bed & Breakfast; 9 rooms, 2 floors	Class: Up-scale
Sleeping room door entrance: Inside & Outside	
Airport(s): Easterwood - College Station, 25 miles	Downtown: 9 miles
Bush Intercontinental - Houston, 60 miles	
Rates: Single - \$70; Double - \$70; 1-bedroom suite - \$97.50;	
2-bedroom suite - \$105; Additional person - \$20	
Methods of payment: MC, VI, Cash, Checks	
Amenities: 1a, 1b, 2, 3, 5b, 6, 9, 15, 16, 21, 28, 30, 31, 32, 33, 34, 39, 47	

PREFERENCE INN	888-627-1110 ☎ 409-830-1110
201 Highway 290 East, Brenham, TX 77833	
Property description: Motel; 100 rooms, 2 floors	Class: Economy
Sleeping room door entrance: Outside	
Airport(s): Easterwood - College Station, 32 miles	Downtown: 2 miles
Bush Intercontinental - Houston, 75 miles	
Rates: Single - \$35.70; Double - \$39.10; Additional person - \$5	
Cancellation fee charged. Early checkout fee charged.	
Methods of payment: AX, MC, VI, DS, CB, DC, Cash; deposit required.	
Checks; deposit required.	
Amenities: 1a, 1b, 2, 3, 4, 6, 9, 11, 12, 15, 16, 18, 21, 24, 29, 30, 32, 33, 34, 35, 36, 37, 39, 41, 47	

RAMADA LIMITED	800-272-6232 ☎ 409-836-1300
2217 South Market Street, Brenham, TX 77833	
E-Mail: www.ramada.com	
Property description: Motel; 94 rooms, 2 floors	Class: Economy
Sleeping room door entrance: Inside & Outside	
Airport(s): Bush Intercontinental - Houston, 90 miles	Downtown: 2 miles
Easterwood-College Station, 45 miles	
Rates: Single - \$42; Double - \$45; 1-bedroom suite - \$59;	
2-bedroom suite - \$95; Additional person - \$5	Ask about possible lower rates.
Cancellation fee charged.	
Methods of payment: AX, MC, VI, DS, CB, DC, ER, JCB, Cash, Checks	
Amenities: 1a, 1b, 2, 3, 4, 5a, 6, 9, 12, 13, 15, 16, 18, 21, 24, 25, 26, 30, 31, 32, 33, 34, 36, 37, 38, 39, 40, 41, 42, 44, 45, 46, 47	

BRIDGEPORT, TX

GREYSTONE INN	940-683-5555
1810 Highway 380, Bridgeport, TX 76426	
Property description: Motel; 24 rooms, 1 floor	Class: Economy
Sleeping room door entrance: Outside	
Airport(s): D/FW International, 65 miles	Downtown: 1.5 miles
Love Field - Dallas, 70 miles	
Rates: Single - \$44; Double - \$48; Additional person - \$4	
Cancellation fee charged.	
Methods of payment: AX, MC, VI, DS, Cash	
Amenities: 1a, 1b, 2, 3, 6, 9, 12, 15, 16, 24, 32, 34, 36, 37, 41	

BROWNSVILLE, TX

FOUR POINTS HOTEL BY SHERATON

800-325-3535 ☎ 800-325-7385

3777 North Expressway, Brownsville, TX 78520

E-Mail: www.sheraton.com

Property description: Hotel; 140 rooms, 2 floors

Class: Moderate

Sleeping room door entrance: Inside

Airport(s): International, 8 miles

Downtown: 5 miles

Rio Grande Valley International, 30 miles

Rates: Single - \$70; Double - \$80; Additional person - \$10

Limited number of rooms at contract rate. Rates NOT available during special events.

Cancellation fee charged.

Methods of payment: AX, MC, VI, DS, CB, DC, Cash; deposit required.

Checks; deposit required.

Amenities: 1a, 1b, 2, 3, 4, 6, 12, 13, 16, 17, 19, 22, 24, 25, 28, 30, 31, 32, 33, 34, 35, 37, 38, 39, 40, 41, 46, 47

TRAVELERS INN

956-504-2300

2377 North Expressway 83, Brownsville, TX 78520

Property description: Motel; 124 rooms, 3 floors

Class: Economy

Sleeping room door entrance: Outside

Airport(s): International, 5 miles

Downtown: 3 miles

Rio Grande Valley International, 25 miles

Rates: Single - \$38.25; Double - \$44.20

Cancellation fee charged.

Methods of payment: AX, MC, VI, DS, CB, DC, Cash; deposit required. Checks

Amenities: 1a, 1b, 2, 3, 6, 12, 15, 16, 18, 24, 25, 38, 39, 41, 45, 46, 47

BROWNWOOD, TX

GATE 1 MOTOR INN

800-400-8300 ☎ 915-643-5463

4410 Highway 377 South, Brownwood, TX 76801

E-Mail: gate1@web-access.net

Property description: Motel; 56 rooms, 1 floor

Class: Economy

Sleeping room door entrance: Outside

Airport(s): Municipal, 7 miles

Downtown: 3 miles

Rates: Single - \$32; Double - \$36; 1-bedroom suite - \$42; Additional person - \$4

Limited number of rooms at contract rate. Cancellation fee charged.

Early checkout fee charged.

Methods of payment: AX, MC, VI, DS, Cash

Amenities: 1a, 1b, 2, 3, 4, 5a, 6, 9, 10, 12, 15, 16, 24, 31, 32, 33, 34, 38, 39, 41, 43, 46

GOLD KEY INN

915-646-2551

515 East Commerce Street, Brownwood, TX 76801

Property description: Hotel; 140 rooms, 2 floors

Class: Moderate

Sleeping room door entrance: Outside

Airport(s): Municipal, 10 miles

Downtown: 2 miles

Rates: Single - \$44; Double - \$49; Additional person - \$5

Methods of payment: AX, MC, VI, DS, DC, Cash; deposit required.

Amenities: 1a, 1b, 2, 3, 5b, 6, 9, 12, 15, 16, 18, 24, 25, 26, 29, 30, 31, 32, 33, 34, 38, 39, 41, 44, 45, 46, 47

BRYAN, TX

PREFERENCE INN

409-822-6196

1601 South Texas Avenue, Bryan, TX 77801

Property description: Motel; 100 rooms, 2 floors

Class: Economy

Sleeping room door entrance: Outside

Airport(s): Easterwood, 6 miles

Downtown: 1 mile

Rates: Single - \$42; Double - \$55; 1-bedroom suite - \$55;

2-bedroom suite - \$65; Additional person - \$8

Rates NOT available during special events. Rates NOT available on holidays.

Rates NOT extended for personal travel. Cancellation fee charged.

Methods of payment: AX, MC, VI, DS, CB, DC, Cash, Checks

Amenities: 1a, 2, 3, 4, 5a, 6, 9, 12, 15, 16, 21, 24, 25, 39, 41, 47

BURLESON, TX

FIVE STAR INN

817-447-1271

2701 South IH-35 West, Burleson, TX 76028

E-Mail: fivestarinndigitex.net

Property description: Motel; 60 rooms, 1 floor

Class: Economy

Sleeping room door entrance: Inside & Outside

Airport(s): D/FW International, 44 miles

Downtown: 20 miles

Rates: Single - \$39; Double - \$42; Executive/Concierge - \$55; Additional person - \$5

Cancellation fee charged.

Methods of payment: AX, MC, VI, DS, CB, DC, Cash; deposit required.

Amenities: 1a, 1b, 2, 3, 4, 5a, 6, 9, 12, 13, 15, 16, 19, 21, 24, 27, 30, 31, 32, 33, 34, 35, 38, 39, 40, 41, 46, 47

CANTON, TX

HEAVENLY ACRES BED & BREAKFAST

800-283-0341 ☎ 903-887-3016

VZ Cty Rd #2816, Canton, TX 75103

E-Mail: www.heavenlyacres.com

Property description: Bed & Breakfast; 5 rooms, 1 floor

Class: Up-scale

Sleeping room door entrance: Outside

Airport(s): Pounds Field - Tyler, 50 miles

Downtown: 12 miles

D/FW International, 75 miles

Rates: Single - \$70; Double - \$85; 1-bedroom suite - \$70; 2-bedroom suite - \$140;

Executive/Concierge - \$70; Additional person - \$15 These are private cottages.

Rates NOT extended for personal travel. Cancellation fee charged.

Methods of payment: AX, MC, VI, DS, Cash; deposit required. Checks; deposit required.

Amenities: 1a, 1b, 2, 3, 5b, 6, 9, 11, 12, 14, 15, 16, 18, 19, 21, 28, 30, 31, 32, 33, 34, 36, 37, 38, 39, 40, 41, 43, 47

CARROLLTON, TX

RED ROOF INN-DALLAS/CARROLLTON

800-843-7663 ☎ 972-245-1700

1720 South Broadway, Carrollton, TX 75006

E-Mail: www.redroof.com

Property description: Motel; 137 rooms, 3 floors

Class: Economy

Sleeping room door entrance: Outside

Airport(s): Love Field - Dallas, 9 miles

Downtown: 10 miles

D/FW International, 10 miles

Rates: Single - \$39.99; Double - \$44.99; Additional person - \$6

Ask about possible lower rates.

Rates NOT available during special events. Cancellation fee charged.

Methods of payment: AX, MC, VI, DS, DC, Cash

Amenities: 1, 1a, 1b, 3, 6, 12, 13, 15, 16, 21, 31, 32, 34, 36, 37, 38, 39, 41, 47

CENTER, TX

BEST WESTERN INN

409-598-3384

1005 Hurst Street, Center, TX 75935

Property description: Hotel; 72 rooms, 2 floors

Class: Economy

Sleeping room door entrance: Outside

Airport(s): Longview Municipal, 50 miles

Downtown: 1 mile

Pounds Field-Tyler, 80 miles

Rates: Single - \$44; Double - \$48; Additional person - \$3

Methods of payment: AX, MC, VI, DS, CB, DC, Cash, Checks

Amenities: 1a, 1b, 2, 3, 4, 6, 9, 12, 15, 16, 21, 24, 30, 31, 32, 33, 34, 38, 39, 41, 42, 45, 46, 47

CHANNELVIEW, TX

DAY'S INN

800-329-7466 ☎ 281-457-3000

15545 IH-10 East, Channelview, TX 77530

Property description: Motel; 31 rooms, 2 floors

Class: Economy

Sleeping room door entrance: Outside

Airport(s): William P. Hobby - Houston, 15 miles

Downtown: 12 miles

Bush Intercontinental - Houston, 30 miles

Rates: Single - \$42.48; Double - \$52.95; Additional person - \$6

Ask about possible lower rates.

Cancellation fee charged.

Methods of payment: AX, MC, VI, DS, CB, DC, Cash; deposit required.

Checks; deposit required.

Amenities: 1a, 1b, 2, 3, 5a, 6, 15, 16, 18, 22, 25, 30, 31, 32, 33, 34, 36, 37, 39, 41, 42, 46, 47

CHILDRESS, TX

BEST WESTERN

800-346-1576 ☎ 940-937-6353

1805 Avenue F Northwest, Childress, TX 79201

Property description: Motel; 65 rooms, 2 floors

Class: Moderate

Sleeping room door entrance: Outside

Airport(s): Amarillo International, 110 miles

Downtown: 2 miles

Rates: Single - \$44.62; Double - \$48.41 **Ask about possible lower rates.**

Rates NOT extended for personal travel. Cancellation fee charged.

Methods of payment: AX, MC, VI, DS, CB, DC, Cash, Checks

Amenities: 1a, 1b, 2, 3, 5a, 6, 9, 10, 12, 15, 16, 24, 28, 30, 32, 34, 38, 39, 40, 41, 42, 46, 47

COMFORT INN

800-228-5150 ☎ 940-937-6363

1804 Avenue F Northwest, Childress, TX 79201

Property description: Motel; 46 rooms, 2 floors

Class: Economy

Sleeping room door entrance: Outside

Airport(s): Amarillo International, 100 miles

Downtown: 1.5 miles

Rates: Single - \$44.63; Double - \$58.50

Rates NOT extended for personal travel.

Methods of payment: MC, VI, DS, DC, Cash

Amenities: 1a, 1b, 2, 3, 5a, 6, 9, 12, 13, 15, 16, 18, 23, 25, 26, 31, 32, 38, 41, 42, 46

CISCO, TX

BEST WESTERN INN

800-621-2457 ☎ 254-442-3735

1898 Highway 206 West, Cisco, TX 76437

Property description: Motel; 31 rooms, 1 floor

Class: Economy

Sleeping room door entrance: Outside

Airport(s): Abilene Municipal, 45 miles

Downtown: 2 miles

D/FW International, 140 miles

Rates: Single - \$47.04; Double - \$51; Additional person - \$5

Ask about possible lower rates.

Cancellation fee charged. Early checkout fee charged.

Methods of payment: AX, MC, VI, DS, CB, DC, Cash; deposit required.

Checks; deposit required.

Amenities: 1a, 1b, 2, 3, 5a, 6, 9, 12, 13, 15, 16, 24, 30, 31, 32, 34, 36, 37, 41, 42, 43, 45, 46

CLEBURNE, TX

SAGAMAR INN

817-556-3631

2107 North Main, Cleburne, TX 76031

Property description: Motel; 28 rooms, 1 floor

Class: Economy

Sleeping room door entrance: Outside

Airport(s): D/FW International, 45 miles

Downtown: 1.5 miles

Love Field - Dallas, 60 miles

Rates: Single - \$40; Double - \$48

Rates NOT available during special events. Rates NOT available on holidays.

Cancellation fee charged.

Methods of payment: AX, MC, VI, DS, DC, Cash; deposit required.

Amenities: 1a, 1b, 2, 3, 5a, 6, 9, 12, 15, 21, 24, 30, 32, 33, 36, 37, 41, 44, 47

CLUTE, TX

LA QUINTA INN-CLUTE/LAKE JACKSON 800-687-6667 ☎ 409-265-7461

1126 Highway 332 West, Clute, TX 77531-5399

E-Mail: www.laquinta.com

Property description: Motel; 136 rooms, 2 floors

Class: Moderate

Sleeping room door entrance: Outside

Airport(s): William P. Hobby - Houston, 55 miles

Downtown: 3 miles

Rates: Single - \$47.20; Double - \$53.20; Additional person - \$6 (All beds king length.)
King room additional charge.

Limited number of rooms at contract rate. Rates NOT available during special events.

Rates NOT extended for personal travel. Cancellation fee charged.

Methods of payment: AX, MC, VI, DS, CB, DC, Cash; deposit required.

Checks; deposit required.

Amenities: 1, 1a, 1b, 3, 4, 5a, 6, 9, 12, 15, 16, 22, 24, 31, 32, 34, 38, 39, 41, 42, 44, 45, 46, 47

COLDSRING, TX

SAN JACINTO INN MOTEL

409-653-3008

Highway 150 West, Coldspring, TX 77331

Property description: Motel; 13 rooms, 1 floor

Class: Economy

Sleeping room door entrance: Outside

Airport(s): Bush Intercontinental-Houston, 50 miles

Downtown: 2 miles

William P. Hobby-Houston, 60 miles

Rates: Single - \$33.99; Double - \$37.39

Methods of payment: AX, MC, VI, DS, CB, DC, Cash, Checks

Amenities: 1a, 1b, 2, 3, 6, 9, 12, 14, 15, 16, 32, 34, 36, 37, 41, 45, 47

COLLEGE STATION, TX

7F LAND AND CATTLE COMPANY LODGE

409-690-0073

16611 Royder Road, College Station, TX 77845

E-Mail: 7flodge@txcyber.com

Property description: Bed & Breakfast; 4 rooms, 1 floor

Class: Up-scale

Sleeping room door entrance: Outside

Airport(s): Easterwood, 10 miles

Downtown: 10 miles

Bush Intercontinental - Houston, 80 miles

Rates: Single - \$70; Double - \$70; 1-bedroom suite - \$70; Executive/Concierge - \$70

Rates NOT available during special events. Rates NOT extended for personal travel.

Cancellation fee charged.

Methods of payment: AX, MC, VI

Amenities: 1a, 1b, 2, 3, 4, 5a, 6, 12, 13, 15, 16, 25, 28, 30, 31, 32, 33, 34, 36, 37, 38, 39, 40, 41, 43, 47

BEAVER LODGE BED & BREAKFAST 2202 East Placid Drive, College Station, TX 77845	409-690-0204
Property description: Bed & Breakfast; 3 rooms, 2 floors Sleeping room door entrance: Inside	Class: Moderate
Airport(s): Easterwood, 8 miles Bush Intercontinental - Houston, 85 miles	Downtown: 6 miles
Rates: Single - \$60; Double - \$64; Additional person - \$14 Rates NOT available during special events. Rates NOT available on holidays. Rates NOT extended for personal travel. Cancellation fee charged.	
Methods of payment: Cash; deposit required. Checks; deposit required.	
Amenities: 2a, 3, 5b, 6, 13, 15, 31, 32, 34	
COMFORT INN 104 Texas Avenue, College Station, TX 77840 E-Mail: www.comfortinn.com	409-846-7333
Property description: Motel; 117 rooms, 3 floors Sleeping room door entrance: Outside	Class: Moderate
Airport(s): Easterwood, 3 miles Bush Intercontinental - Houston, 90 miles	Downtown: 3 miles
Rates: Single - \$59.95; Double - \$65.95; 2-bedroom suite - \$70; Additional person - \$10 Limited number of rooms at contract rate. Rates NOT available during special events. Cancellation fee charged. Early checkout fee charged.	
Methods of payment: AX, MC, VI, DS, CB, DC, JCB, Cash; deposit required. Checks; deposit required.	
Amenities: 1a, 1b, 2, 3, 5a, 6, 9, 10, 12, 13, 14, 15, 16, 18, 21, 22, 24, 25, 30, 31, 32, 33, 34, 35, 38, 39, 41, 42, 43, 45, 46, 47	
COUNTRY GARDENS BED & BREAKFAST 1428 South Oaks Drive, College Station, TX 77845 E-Mail: bdbxstyle1@AOL.COM	800-899-4538 ☎ 409-690-0561
Property description: Bed & Breakfast; 2 rooms, 1 floor Sleeping room door entrance: Inside	Class: Moderate
Airport(s): Easterwood, 8 miles Bush Intercontinental - Houston, 90 miles	Downtown: 8 miles
Rates: Single - \$52; Double - \$65 Rates NOT available during special events. Cancellation fee charged.	
Methods of payment: AX, MC, VI, DS, Cash; deposit required. Checks; deposit required.	
Amenities: 2a, 3, 5b, 6, 12, 15, 18, 25, 32, 33, 34, 41, 47	
DAYS INN 2514 Texas Avenue South, College Station, TX 77840	409-696-6988
Property description: Motel; 98 rooms, 2 floors Sleeping room door entrance: Outside	Class: Economy
Airport(s): Easterwood, 4 miles Bush Intercontinental - Houston, 100 miles	Downtown: 2 miles
Rates: Single - \$44; Double - \$48; Additional person - \$5 Rates NOT available during special events. Cancellation fee charged. Early checkout fee charged.	
Methods of payment: AX, MC, VI, DS, CB, DC, ER, JCB, Cash, Checks	
Amenities: 1, 1a, 1b, 3, 5a, 6, 9, 10, 12, 14, 15, 16, 18, 24, 25, 28, 32, 33, 39, 41, 42, 45, 46, 47	

FLIPPEN PLACE BED & BREAKFAST, THE 800-696-7930 ☎ 409-696-7930
1199 Haywood Drive, College Station, TX 77845

Property description: Bed & Breakfast; 3 rooms, 2 floors **Class:** Up-scale

Sleeping room door entrance: Inside

Airport(s): Easterwood, 7 miles **Downtown:** 7 miles
Bush Intercontinental - Houston, 90 miles

Rates: Single - \$70; Double - \$70

Rates NOT available during special events.

Methods of payment: AX, MC, VI, Cash, Checks

Amenities: 2a, 3, 5a, 6, 12, 13, 15, 16, 28, 30, 31, 32, 33, 34, 36, 37, 38, 39, 40, 41, 45, 47

HAMPTON INN 800-426-7866 ☎ 409-846-0184
320 South Texas Avenue, College Station, TX 77840

Property description: Hotel; 135 rooms, 4 floors **Class:** Moderate

Sleeping room door entrance: Inside

Airport(s): Easterwood, 4 miles **Downtown:** 1 mile
Bush Intercontinental - Houston, 90 miles

Rates: Single - \$63; Double - \$63

Limited number of rooms at contract rate. Rates NOT available during special events.

Rates NOT extended for personal travel. Cancellation fee charged.

Methods of payment: AX, MC, VI, DS, CB, DC, ER, JCB, Cash, Checks

Amenities: 1, 1a, 1b, 3, 5a, 6, 9, 10, 12, 13, 14, 15, 16, 21, 22, 24, 28, 34, 37, 38, 39, 41, 42, 43, 45, 46, 47

LA QUINTA INN 800-687-6667 ☎ 409-696-7777
607 Texas Avenue, College Station, TX 77840

E-Mail: www.laquinta.com

Property description: Motel; 176 rooms, 2 floors **Class:** Moderate

Sleeping room door entrance: Outside

Airport(s): Easterwood, 8 miles **Downtown:** 1 mile
Bush Intercontinental - Houston, 90 miles

Rates: Single - \$60; Double - \$70; Additional person - \$10 All beds king length.

King room additional charge.

Limited number of rooms at contract rate. Rates NOT available during special events.

Rates NOT extended for personal travel. Cancellation fee charged.

Methods of payment: AX, MC, VI, DS, CB, DC, Cash; deposit required.

Checks; deposit required.

Amenities: 1, 1a, 1b, 3, 4, 5a, 6, 10, 12, 15, 16, 22, 24, 31, 32, 34, 38, 39, 41, 42, 44, 45, 46, 47

MANOR HOUSE INN 800-231-4100 ☎ 409-764-9540
2504 Texas Avenue South, College Station, TX 77840

Property description: Motel; 116 rooms, 2 floors **Class:** Moderate

Sleeping room door entrance: Inside & Outside

Airport(s): Easterwood, 5 miles **Downtown:** 1.5 miles
Bush Intercontinental - Houston, 90 miles

Rates: Single - \$51; Double - \$56; Additional person - \$5

Limited number of rooms at contract rate. Cancellation fee charged.

Methods of payment: AX, MC, VI, DS, CB, DC, Cash, Checks

Amenities: 1a, 1b, 2, 3, 4, 5a, 6, 9, 10, 12, 13, 14, 15, 16, 20, 21, 24, 28, 32, 33, 34, 35, 36, 37, 38, 39, 41, 45, 46, 47

RAMADA INN**800-272-6232 ☎ 409-693-9891**

1502 Texas Avenue, College Station, TX 77840

Property description: Hotel; 167 rooms, 5 floors**Class:** Moderate**Sleeping room door entrance:** Inside**Airport(s):** Easterwood, 6 miles**Downtown:** 1.5 miles

Bush Intercontinental - Houston, 90 miles

Rates: Single - \$51; Double - \$54; 1-bedroom suite - \$125; Executive/Concierge - \$60; Additional person - \$9 **Ask about possible lower rates.**

Limited number of rooms at contract rate. Rates NOT available during special events.

Rates NOT extended for personal travel. Cancellation fee charged.

Methods of payment: AX, MC, VI, DS, CB, DC, Cash, Checks**Amenities:** 1a, 1b, 2, 3, 4, 6, 9, 10, 12, 14, 15, 16, 18, 24, 25, 31, 32, 33, 34, 35, 39, 41, 42, 45, 46, 47**SUPER 8 MOTEL****800-800-8000 ☎ 409-846-8800**

301 Texas Avenue, College Station, TX 77840

E-Mail: www.super8.com**Property description:** Motel; 90 rooms, 3 floors**Class:** Economy**Sleeping room door entrance:** Inside**Airport(s):** Easterwood, 2 miles**Downtown:** 0 miles

Bush Intercontinental - Houston, 90 miles

Rates: Single - \$43.33; Double - \$50.98

Limited number of rooms at contract rate. Rates NOT available during special events.

Cancellation fee charged. Early checkout fee charged.

Methods of payment: AX, MC, VI, DS, CB, DC, Cash, Checks**Amenities:** 1a, 1b, 2, 3, 5a, 6, 12, 15, 16, 21, 22, 34, 38, 39, 41, 42**TWIN OAKS BED & BREAKFAST****409-846-3694**

3905 F & B Road, College Station, TX 77845

Property description: Bed & Breakfast; 4 rooms, 1 floor**Class:** Up-scale**Sleeping room door entrance:** Inside & Outside**Airport(s):** Easterwood, 1 mile**Downtown:** 2 miles

Bush Intercontinental - Houston, 90 miles

Rates: Single - \$70; Double - \$70; 1-bedroom suite - \$70 **Ask about possible lower rates.** Cancellation fee charged.**Methods of payment:** Cash, Checks**Amenities:** 2a, 3, 5a, 6, 11, 12, 13, 15, 16, 31, 32, 33, 34, 41, 45**COLORADO CITY, TX****DAYS INN****800-329-7466 ☎ 915-728-2638**

2303 North Highway 208, Colorado City, TX 79512

Property description: Motel; 52 rooms, 2 floors**Class:** Economy**Sleeping room door entrance:** Outside**Airport(s):** Midland International, 90 miles**Downtown:** 2 miles

Abilene Municipal, 65 miles

Rates: Single - \$35.70; Double - \$41.60; 1-bedroom suite - \$48.75; 2-bedroom suite - \$63.75; Additional person - \$5 **Ask about possible lower rates.****Methods of payment:** AX, MC, VI, DS, DC, JCB, Cash, Checks**Amenities:** 1, 1a, 1b, 3, 5a, 6, 9, 12, 15, 16, 24, 31, 32, 36, 37, 38, 39, 41, 42, 44, 45, 47

COLUMBUS, TX

COLUMBUS INN

2208 Highway 71, at IH-10 Exit 696, Columbus, TX 78934

409-732-5723

Property description: Motel; 72 rooms, 2 floors

Class: Economy

Sleeping room door entrance: Outside

Airport(s): Bush Intercontinental - Houston, 85 miles
William P. Hobby - Houston, 85 miles

Downtown: 1 mile

Rates: Single - \$38; Double - \$43; 1-bedroom suite - \$52;
2-bedroom suite - \$70; Additional person - \$5

Rates NOT available during special events. Rates NOT extended for personal travel.
Cancellation fee charged.

Methods of payment: AX, MC, VI, DS, CB, DC, Cash; deposit required.

Amenities: 1a, 1b, 2, 3, 4, 6, 9, 11, 12, 13, 15, 16, 18, 24, 25, 30, 33, 41, 42, 43, 47

COMANCHE, TX

COUNTRY COMFORT MOTOR INN

900 West Central Avenue, Comanche, TX 76442

915-356-2543

Property description: Motel; 17 rooms, 1 floor

Class: Economy

Sleeping room door entrance: Outside

Airport(s): Brownwood Regional, 25 miles
Abilene Municipal, 73 miles

Downtown: .3 mile

Rates: Single - \$32; Double - \$36; Additional person - \$3

Limited number of rooms at contract rate. Rates NOT available during special events.

Rates NOT available on holidays. Rates NOT extended for personal travel.

Cancellation fee charged. Early checkout fee charged.

Methods of payment: AX, MC, VI, DS, Cash, Checks

Amenities: 1a, 1b, 2, 3, 6, 15, 16, 21, 32, 41

COMMERCE, TX

BOIS D'ARC BED & BREAKFAST

2212 Charity Road, Commerce, TX 75428

903-886-7705

E-Mail: stinnett@unicomp.net

Property description: Bed & Breakfast; 3 rooms, 1 floor

Class: Moderate

Sleeping room door entrance: Inside

Airport(s): Love Field - Dallas, 70 miles
D/FW International, 85 miles

Downtown: 2 miles

Rates: Single - \$44; Double - \$44; Additional person - \$12

Rates NOT extended for personal travel. Cancellation fee charged.

Early checkout fee charged.

Methods of payment: AX, Cash, Checks

Amenities: 2a, 3, 5b, 6, 12, 13, 15, 28, 30, 31, 32, 33, 34, 35, 39, 40, 41

CONROE, TX

HEATHER'S GLEN BED & BREAKFAST

800-665-2643 ☎ 409-441-6611

200 East Phillips, Conroe, TX 77301

E-Mail: heathersbb@aol.com

Property description: Bed & Breakfast; 5 rooms, 2 floors

Class: Up-scale

Sleeping room door entrance: Inside

Airport(s): Bush Intercontinental - Houston, 25 miles

Downtown: 2 miles

William P. Hobby - Houston, 50 miles

Rates: Single - \$70; Double - \$95; 1-bedroom suite - \$70; 2-bedroom suite - \$95;

Executive/Concierge - \$70; Additional person - \$20

Limited number of rooms at contract rate. Rates NOT extended for personal travel.

Cancellation fee charged. Early checkout fee charged.

Methods of payment: AX, MC, VI, DS, Cash; deposit required. Checks; deposit required.

Amenities: 1a, 1b, 2, 3, 6, 12, 13, 15, 16, 25, 30, 31, 32, 33, 34, 39, 41, 47

CORPUS CHRISTI, TX

BEST WESTERN SANDY SHORES BEACH HOTEL 800-242-3166 ☎ 512-883-7456

3200 Surfside Boulevard, Corpus Christi, TX 78403

Property description: Hotel; 247 rooms, 7 floors

Class: Up-scale

Sleeping room door entrance: Inside & Outside

Airport(s): International, 10 miles

Downtown: 1 mile

Rates: Single - \$69; Double - \$69

Limited number of rooms at contract rate.

Methods of payment: AX, MC, VI, DS, CB, DC, ER, JCB, Cash; deposit required.

Checks; deposit required.

Amenities: 1a, 1b, 2, 3, 4, 6, 15, 16, 18, 19, 24, 25, 32, 34, 35, 38, 39, 41, 43, 44, 45, 46, 47

CHRISTI ESTATES SUITES

800-678-4836 ☎ 512-854-1091

3942 Holly Road, Corpus Christi, TX 78415

Property description: All-suite; 145 rooms, 2 floors

Class: Moderate

Sleeping room door entrance: Inside & Outside

Airport(s): International, 12 miles

Downtown: 10 miles

Rates: Single - \$55; Double - \$59; 1-bedroom suite - \$55;

2-bedroom suite - \$79; Additional person - \$10

Limited number of rooms at contract rate. Rates NOT extended for personal travel.

Methods of payment: AX, MC, VI, DS, CB, DC, JCB

Amenities: 1a, 1b, 2, 3, 6, 9, 15, 16, 18, 24, 25, 30, 31, 32, 33, 34, 37, 39, 41, 44, 46, 47

DAYS INN

512-992-3100

6301 South Padre Island Drive, Corpus Christi, TX 78412

Property description: Motel; 50 rooms, 2 floors

Class: Moderate

Sleeping room door entrance: Outside

Airport(s): International, 12 miles

Downtown: 8 miles

Rates: Single - \$55; Double - \$60; Executive/Concierge - \$60;

Additional person - \$5

Limited number of rooms at contract rate. Rates NOT available during special events.

Rates NOT available on holidays. Rates NOT extended for personal travel.

Cancellation fee charged.

Methods of payment: AX, MC, VI, DS, CB, DC, Cash; deposit required.

Amenities: 1a, 1b, 2, 3, 5a, 6, 13, 15, 16, 18, 21, 24, 25, 31, 32, 33, 34, 38, 39, 41, 42, 47

DAYS INN-AIRPORT**800-233-3297** ☎ **512-888-5405**

901 Navigation Boulevard, Corpus Christi, TX 78408

Property description: Motel; 121 rooms, 2 floors**Class:** Moderate**Sleeping room door entrance:** Outside**Airport(s):** International, 8 miles**Downtown:** 3 miles**Rates:** Single - \$40; Double - \$45; 1-bedroom suite - \$45; Additional person - \$5**Methods of payment:** AX, MC, VI, DS, CB, DC, ER, JCB, Cash; deposit required.**Amenities:** 1a, 1b, 2, 3, 4, 6, 12, 15, 16, 18, 24; 30, 31, 32, 33, 34, 38, 39, 41, 42, 46, 47**DRURY INN****800-325-8300** ☎ **512-289-8200**

2021 North Padre Island Drive, Corpus Christi, TX 78408

E-Mail: www.drury-inn.com**Property description:** Hotel; 105 rooms, 4 floors**Class:** Moderate**Sleeping room door entrance:** Inside**Airport(s):** International, 3 miles**Downtown:** 3 miles**Rates:** Single - \$62; Double - \$72; Additional person - \$10 King room additional charge.

Rates NOT available during special events. Cancellation fee charged.

Methods of payment: AX, MC, VI, DS, CB, DC, Cash, Checks**Amenities:** 1a, 1b, 2, 3, 5a, 6, 9, 10, 12, 13, 15, 16, 21, 24, 28, 30, 31, 32, 33, 34, 37, 38, 39, 41, 42, 46, 47**HAMPTON INN-AIRPORT NORTH****800-426-7866** ☎ **512-289-5861**

5501 IH-37, Corpus Christi, TX 78408

Property description: Hotel; 157 rooms, 2 floors**Class:** Moderate**Sleeping room door entrance:** Inside**Airport(s):** International, 4.5 miles**Downtown:** 5 miles**Rates:** Single - \$56; Double - \$66; 1-bedroom suite - \$95; 2-bedroom suite - \$150**Ask about possible lower rates.****Methods of payment:** AX, MC, VI, DS, CB, Cash; deposit required.

Checks; deposit required.

Amenities: 1a, 1b, 2, 3, 4, 5a, 6, 9, 10, 12, 13, 15, 16, 19, 21, 24, 25, 28, 30, 31, 32, 33, 34, 36, 37, 38, 39, 40, 41, 42, 43, 44, 45, 46, 47.**HOLIDAY INN-EMERALD BEACH****800-465-4329** ☎ **512-883-5731**

1102 South Shoreline Boulevard, Corpus Christi, TX 78401

Property description: Hotel; 368 rooms, 7 floors**Class:** Moderate**Sleeping room door entrance:** Inside**Airport(s):** International, 10 miles**Downtown:** 1 miles**Rates:** Single - \$70; Double - \$70; Additional person - \$5

Limited number of rooms at contract rate. Rates NOT available during special events.

Rates NOT available on holidays. Rates NOT extended for personal travel.

Cancellation fee charged.

Methods of payment: AX, MC, VI, DS, DC, Cash, Checks**Amenities:** 1, 1a, 1b, 3, 4, 6, 9, 10, 12, 13, 16, 19, 22, 23, 25, 26, 28, 29, 30, 31, 32, 33, 34, 35, 36, 37, 38, 39, 41, 42, 43, 44, 45, 46, 47

HOLIDAY INN-PADRE ISLAND DRIVE/AIRPORT 512-289-5100
5549 Leopard Street, Corpus Christi, TX 78408

Property description: Hotel; 247 rooms, 6 floors **Class:** Moderate
Sleeping room door entrance: Inside

Airport(s): International, 3 miles **Downtown:** 5 miles
Rates: Single - \$59; Double - \$64; 2-bedroom suite - \$150; Additional person - \$5
Rates NOT available during special events. Cancellation fee charged.
Methods of payment: AX, MC, VI, DS, CB, DC, Cash, Checks
Amenities: 1, 1a, 1b, 3, 4, 5b, 6, 9, 10, 12, 13, 15, 16, 19, 22, 23, 25, 26, 28, 30, 31, 32,
34, 35, 36, 37, 38, 39, 40, 41, 42, 43, 46, 47

LA QUINTA INN-NORTH 800-687-6667 ☎ 512-888-5721
5155 IH-37 North, Corpus Christi, TX 78408
E-Mail: www.laquinta.com

Property description: Motel; 122 rooms, 2 floors **Class:** Moderate
Sleeping room door entrance: Outside

Airport(s): International, 4 miles **Downtown:** 4 miles
Rates: Single - \$52; Double - \$62; Additional person - \$10 (All beds king length.)
King room additional charge.
Limited number of rooms at contract rate. Rates NOT available during special events.
Rates NOT extended for personal travel. Cancellation fee charged.
Methods of payment: AX, MC, VI, DS, CB, DC, Cash; deposit required.
Checks; deposit required.
Amenities: 1, 1a, 1b, 3, 4, 5a, 6, 9, 12, 15, 16, 22, 24, 31, 32, 34, 38, 39, 41, 42, 44, 45, 46, 47

LA QUINTA INN-SOUTH 800-687-6667 ☎ 512-991-5730
6225 South Padre Island Drive, Corpus Christi, TX 78412
E-Mail: www.laquinta.com

Property description: Motel; 129 rooms, 2 floors **Class:** Moderate
Sleeping room door entrance: Outside

Airport(s): International, 11 miles **Downtown:** 8 miles
Rates: Single - \$59; Double - \$69; Additional person - \$10 (All beds king length.)
King room additional charge.
Limited number of rooms at contract rate. Rates NOT available during special events.
Rates NOT extended for personal travel. Cancellation fee charged.
Methods of payment: AX, MC, VI, DS, CB, DC, Cash; deposit required.
Checks; deposit required.
Amenities: 1, 1a, 1b, 3, 4, 5a, 6, 9, 12, 15, 16, 22, 24, 31, 32, 34, 38, 39, 41, 42, 44, 45, 46, 47

OMNI BAYFRONT HOTEL 800-843-6664 ☎ 512-887-1600
900 North Shoreline Drive, Corpus Christi, TX 78401

Property description: Hotel; 474 rooms, 20 floors **Class:** Up-scale
Sleeping room door entrance: Inside

Airport(s): International, 12 miles **Downtown:** 0 miles
Rates: Single - \$70; Double - \$85; 1-bedroom suite - \$160;
Executive/Concierge - \$145; Additional person - \$15
Limited number of rooms at contract rate. Cancellation fee charged.
Early checkout fee charged.
Methods of payment: AX, MC, VI, DS, CB, DC, Cash; deposit required.
Checks; deposit required.
Amenities: 1a, 1b, 2, 3, 4, 6, 8, 10, 12, 13, 16, 17, 19, 22, 23, 24, 25, 26, 28, 31, 32, 34,
35, 36, 37, 38, 39, 40, 41, 42, 43, 44, 45, 46, 47

OMNI MARINA HOTEL 800-843-6664 ☎ 512-882-1700
707 North Shoreline Drive, Corpus Christi, TX 78401

Property description: Hotel; 346 rooms, 20 floors **Class:** Up-scale
Sleeping room door entrance: Inside

Airport(s): International, 12 miles **Downtown:** 0 miles

Rates: Single - \$70; Double - \$85; 1-bedroom suite - \$160;
Executive/Concierge - \$145; Additional person - \$15

Limited number of rooms at contract rate. Rates NOT extended for personal travel.
Cancellation fee charged. Early checkout fee charged.

Methods of payment: AX, MC, VI, DS, CB, DC, Cash; deposit required.
Checks; deposit required.

Amenities: 1a, 1b, 2, 3, 4, 6, 10, 12, 13, 16, 17, 19, 22, 23, 24, 25, 26, 28, 31, 32, 34, 35,
36, 37, 38, 39, 40, 41, 42, 43, 44, 45, 46, 47

RAMADA HOTEL BAYFRONT CONF. CTR. 800-272-6232 ☎ 512-882-8100
601 North Water Street, Corpus Christi, TX 78401

Property description: Hotel; 200 rooms, 10 floors **Class:** Moderate
Sleeping room door entrance: Inside

Airport(s): International, 12 miles **Downtown:** 0 miles

Rates: Single - \$70; Double - \$80; 1-bedroom suite - \$99;
2-bedroom suite - \$163; Additional person - \$10

Cancellation fee charged.

Methods of payment: AX, MC, VI, DS, CB, DC, Cash; deposit required.
Checks; deposit required.

Amenities: 1a, 1b, 2, 3, 4, 6, 10, 12, 13, 15, 16, 17, 18, 19, 22, 24, 28, 29, 31, 32, 33,
34, 35, 36, 37, 38, 39, 40, 41, 42, 43, 44, 45, 46, 47

RED ROOF INN 800-843-7663 ☎ 512-289-6925
6301 IH-37, Corpus Christi, TX 78409

E-Mail: www.redroof.com

Property description: Motel; 142 rooms, 3 floors **Class:** Economy
Sleeping room door entrance: Outside

Airport(s): International, 3 miles **Downtown:** 5 miles

Rates: Single - \$33.99; Double - \$36.99 **Ask about possible lower rates.**

Rates NOT available during special events. Cancellation fee charged.

Methods of payment: AX, MC, VI, DS, DC, Cash

Amenities: 1a, 1b, 2, 3, 6, 12, 13, 15, 16, 18, 21, 22, 24, 25, 31, 32, 34, 37, 38, 39, 41, 45, 46, 47

TRAVELERS INN 512-992-9222
6805 South Padre Island Drive, Corpus Christi, TX 78412

Property description: Motel; 121 rooms, 3 floors **Class:** Economy
Sleeping room door entrance: Outside

Airport(s): International, 15 miles **Downtown:** 5 miles

Rates: Single - \$40.80; Double - \$44

Cancellation fee charged.

Methods of payment: AX, MC, VI, DS, CB, DC, Cash; deposit required. Checks

Amenities: 1a, 1b, 2, 3, 6, 12, 15, 16, 18, 24, 25, 38, 39, 41, 45, 46, 47

TRAVELODGE AIRPORT HOTEL 800-531-1344 ☎ 512-289-5666
910 Corn Products Road, Corpus Christi, TX 78409
Property description: Hotel; 168 rooms, 2 floors **Class:** Moderate
Sleeping room door entrance: Inside
Airport(s): International, 2.5 miles **Downtown:** 7 miles
Rates: Single - \$43; Double - \$43; Additional person - \$5
Rates NOT extended for personal travel.
Methods of payment: AX, MC, VI, DS, CB, DC; Cash; deposit required. Checks
Amenities: 1, 1a, 1b, 3, 4, 5a, 6, 9, 10, 12, 13, 15, 16, 18, 19, 21, 22, 23, 24, 27, 30, 31,
32, 33, 34, 35, 36, 39, 41, 42, 44, 47

VILLA DEL SOL HOTEL/CONDOMINIUMS 800-242-3291 ☎ 512-883-9748
3938 Surfside Boulevard, Corpus Christi, TX 78402
E-Mail: www.villa-delsol.com
Property description: All-suite; 250 rooms, 3 floors **Class:** Moderate
Sleeping room door entrance: Inside
Airport(s): International, 15 miles **Downtown:** 5 miles
Rates: 1-bedroom suite - \$82.50 **Ask about possible lower rates.**
All rooms are 1-bedroom condos.
Rates NOT available during special events. Rates NOT available on holidays.
Cancellation fee charged.
Methods of payment: AX, MC, VI, DS, CB, DC; Cash; deposit required.
Checks; deposit required.
Amenities: 2, 3, 6, 9, 15, 16, 18, 22, 24, 25, 30, 32, 33, 39, 41, 42, 43, 44, 46, 47

COTULLA, TX

RODEWAY INN 800-228-2000 ☎ 830-879-2311
1110 West FM 468, Cotulla, TX 78014
E-Mail: www.rodeway.com
Property description: Motel; 27 rooms, 2 floors **Class:** Economy
Sleeping room door entrance: Outside
Airport(s): Laredo International, 65 miles **Downtown:** 1.5 miles
San Antonio International, 80 miles
Rates: Single - \$34; Double - \$38; 1-bedroom suite - \$45; Additional person - \$5
Ask about possible lower rates.
Methods of payment: AX, MC, VI, DS, Cash; deposit required. Checks; deposit required.
Amenities: 1a, 1b, 2, 3, 5a, 6, 9, 12, 15, 16, 18, 21, 24, 30, 31, 32, 33, 34, 36, 37, 39, 41, 44, 47

CROCKETT, TX

WARFIELD HOUSE BED & BREAKFAST 888-988-8800 ☎ 409-544-4037
712 East Houston Avenue, Crockett, TX 75835-2125
E-Mail: www.virtualcities.com/ons/tx/2/tx24601.html
Property description: Bed & Breakfast; 4 rooms, 2 floors **Class:** Up-scale
Sleeping room door entrance: Inside
Airport(s): Pounds Field - Tyler, 75 miles **Downtown:** 0 miles
Rates: Single - \$60; Double - \$70
Rates NOT extended for personal travel. Cancellation fee charged.
Early checkout fee charged.
Methods of payment: AX, MC, VI, DS, Cash, Checks
Amenities: 2a, 3, 5b, 6, 9, 10, 12, 13, 14, 15, 16, 24, 28, 31, 32, 34, 36, 37, 38, 39, 41, 43

CUERO, TX

SANDS MOTEL AND R.V. PARK

2117 North Esplanade Street, Cuero, TX 77954

512-275-3437

Property description: Motel; 34 rooms, 2 floors

Class: Economy

Sleeping room door entrance: Outside

Airport(s): Victoria Regional, 35 miles

Downtown: 1 mile

Rates: Single - \$31.05; Double - \$38.25; 1-bedroom suite - \$38.70;

2-bedroom suite - \$43.20; Additional person - \$5

Limited number of rooms at contract rate. Rates NOT extended for personal travel.

Cancellation fee charged.

Methods of payment: AX, MC, VI, CB, DC, Cash, Checks

Amenities: 1a, 1b, 2, 3, 6, 9, 12, 15, 16, 18, 24, 32, 33, 34, 41, 47

DALHART, TX

BUDGET INN

415 Liberal Street, Dalhart, TX 79022

800-924-7358 ☎ 806-249-4557

Property description: Motel; 23 rooms, 1 floor

Class: Budget

Sleeping room door entrance: Outside

Airport(s): Amarillo International, 94 miles

Downtown: .5 miles

Rates: Single - \$26; Double - \$32

Limited number of rooms at contract rate. Rates NOT available during special events.

Rates NOT available on holidays.

Methods of payment: AX, MC, VI, DS, Cash; deposit required.

Amenities: 1b, 2, 3, 6, 9, 12, 13, 15, 16, 24, 38, 39, 41, 47

DAYS INN

701 Liberal Street, Dalhart, TX 79022

806-249-5246

Property description: Motel; 43 rooms, 2 floors

Class: Moderate

Sleeping room door entrance: Inside

Airport(s): Amarillo International, 90 miles

Downtown: .5 miles

Rates: Single - \$54; Double - \$59

Cancellation fee charged. Early checkout fee charged.

Methods of payment: AX, MC, VI, DS, CB, DC, JCB, Cash; deposit required.

Amenities: 1a, 1b, 2, 3, 5a, 6, 9, 12, 15, 16, 18, 19, 21, 23, 25, 31, 32, 33, 34, 38, 39, 41, 42, 43

DALLAS, TX

For Dallas, see also: ADDISON, ARLINGTON, BEDFORD, CARROLLTON, DUNCANVILLE, ENNIS, EULESS, GARLAND, GRAND PRAIRIE, IRVING, MESQUITE, PLANO, RICHARDSON

AMERICAN DREAM BED & BREAKFAST 800-373-2690 ☎ 214-357-6536

3611 Coral Gables Drive, Dallas, TX 75229

E-Mail: www.bestinns.net/usa/tx/ad.html

Property description: Bed & Breakfast; 3 rooms, 1 floor **Class:** Moderate

Sleeping room door entrance: Inside

Airport(s): Love Field, 6.5 miles

Downtown: 10 miles

D/FW International, 14 miles

Rates: Single - \$57.75; Double - \$68; Additional person - \$20

Rates NOT available on holidays. Rates NOT extended for personal travel.

Cancellation fee charged. Early checkout fee charged.

Methods of payment: AX, MC, VI, Cash; deposit required. Checks; deposit required.

Amenities: 2a, 3, 5a, 6, 12, 15, 16, 25, 28, 31, 32, 34, 36, 37

CLASSIC MOTOR INN 800-662-7437 ☎ 214-631-6633

9229 Carpenter Freeway, Dallas, TX 75247

Property description: Motel; 134 rooms, 2 floors **Class:** Economy

Sleeping room door entrance: Outside

Airport(s): Love Field, 4 miles

Downtown: 8 miles

D/FW International, 12 miles

Rates: Single - \$38; Double - \$45

Limited number of rooms at contract rate. Rates NOT available during special events.

Cancellation fee charged.

Methods of payment: AX, MC, VI, DS, CB, DC, Cash; deposit required.

Checks; deposit required.

Amenities: 1a, 1b, 2, 3, 5a, 6, 9, 10, 12, 15, 16, 18, 19, 22, 24, 26, 31, 32, 33, 34, 35, 38, 39, 41, 42, 46, 47

COURTYARD BY MARRIOTT 800-321-2211 ☎ 214-352-7676

2383 Stemmons Trail, Dallas, TX 75220

Property description: Hotel; 146 rooms, 3 floors **Class:** Moderate

Sleeping room door entrance: Inside

Airport(s): Love Field, 5 miles

Downtown: 9 miles

D/FW International, 12 miles

Rates: Single - \$70; Double - \$70

Limited number of rooms at contract rate. Rates NOT available during special events.

Cancellation fee charged.

Methods of payment: AX, MC, VI, DS, CB, DC, Cash; deposit required.

Checks; deposit required.

Amenities: 1, 1a, 1b, 3, 4, 5c, 6, 12, 16, 18, 19, 22, 24, 25, 28, 30, 31, 32, 33, 34, 36, 37, 38, 39, 40, 41, 42, 43, 44, 45, 46, 47

DALLAS GRAND HOTEL 800-421-0011 ☎ 214-747-7000
1914 Commerce Street, Dallas, TX 75201

Property description: Hotel; 710 rooms, 11 floors **Class:** Moderate
Sleeping room door entrance: Inside

Airport(s): Love Field, 8 miles **Downtown:** 0 miles
D/FW International, 26 miles

Rates: Single - \$70; Double - \$80; 1-bedroom suite - \$150; 2-bedroom suite - \$225;
Additional person - \$10 **Ask about possible lower rates.**

Limited number of rooms at contract rate. Rates NOT available during special events.
Rates NOT extended for personal travel. Cancellation fee charged.

Methods of payment: MC, VI, DS, CB, DC, ER, JCB, Cash; deposit required.
Checks; deposit required.

Amenities: 1a, 1b, 2, 3, 4, 11, 19, 22, 25, 30, 31, 32, 33, 34, 35, 36, 37, 38, 39, 41, 42, 43, 46, 47

DRURYINN-NORTH 800-325-8300 ☎ 972-484-3330
2421 Walnut Hill Lane, Dallas, TX 75229
E-Mail: www.drury-inn.com

Property description: Hotel; 126 rooms, 4 floors **Class:** Moderate
Sleeping room door entrance: Inside

Airport(s): Love Field, 10 miles **Downtown:** 15 miles
D/FW International, 10 miles

Rates: Single - \$67; Double - \$77; Additional person - \$10 King room additional charge.
Rates NOT available during special events. Cancellation fee charged.

Methods of payment: AX, MC, VI, DS, CB, DC, Cash, Checks

Amenities: 1a, 1b, 2, 3, 5a, 6, 9, 12, 13, 15, 16, 21, 24, 28, 30, 31, 32, 33, 34, 37, 38, 39, 41, 42, 46, 47

ECONO LODGE-AIRPORT NORTH 800-553-2666 ☎ 972-243-5500
2275 Valley View Lane, Dallas, TX 75234

Property description: Motel; 110 rooms, 3 floors **Class:** Economy
Sleeping room door entrance: Inside

Airport(s): D/FW International, 9 miles **Downtown:** 12 miles
Love Field, 9 miles

Rates: Single - \$41; Double - \$41; Additional person - \$5
Rates NOT available during special events. Cancellation fee charged.

Methods of payment: AX, MC, VI, DS, CB, DC, Cash; deposit required.

Amenities: 1a, 1b, 2, 3, 6, 9, 11, 12, 15, 16, 18, 19, 24, 31, 32, 33, 36, 37, 38, 39, 41, 46, 47

FAIRFIELD INN BY MARRIOTT-MARKET CTR. 800-228-2800 ☎ 214-760-8800
2110 Market Center Boulevard, Dallas, TX 75207
E-Mail: www.fairfieldinn.com/dalmc

Property description: Hotel; 118 rooms, 3 floors **Class:** Moderate
Sleeping room door entrance: Inside

Airport(s): Love Field, 8 miles **Downtown:** 3 miles
D/FW International, 18 miles

Rates: Single - \$65.42; Double - \$65.42; Additional person - \$5
Ask about possible lower rates.
Cancellation fee charged.

Methods of payment: AX, MC, VI, DS, CB, DC, Cash; deposit required.

Amenities: 1a, 1b, 2, 3, 5a, 6, 9, 12, 15, 16, 18, 19, 22, 23, 25, 28, 31, 32, 33, 34, 36, 38,
39, 41, 43, 45, 46, 47

FAIRFIELD INN BY MARRIOTT-PARK CENTRAL 9230 LBJ Freeway, Dallas, TX 75243	972-437-9905
Property description: Hotel; 99 rooms, 3 floors Sleeping room door entrance: Inside	Class: Moderate
Airport(s): Love Field, 7 miles D/FW International, 18 miles	Downtown: 10 miles
Rates: Single - \$70; Double - \$70; 1-bedroom suite - \$70 Limited number of rooms at contract rate. Rates NOT available during special events. Rates NOT extended for personal travel. Cancellation fee charged.	
Methods of payment: AX, MC, VI, DS, DC, Cash; deposit required. Checks	
Amenities: 1, 1a, 1b, 3, 5a, 6, 9, 12, 13, 15, 16, 22, 23, 25, 31, 32, 33, 34, 36, 37, 38, 39, 41, 42, 45, 46, 47	
HAMPTON INN-DOWNTOWN/WEST END 1015 Elm Street, Dallas, TX 75202	800-426-7866 ☎ 214-742-5678
Property description: Hotel; 311 rooms, 19 floors Sleeping room door entrance: Inside	Class: Moderate
Airport(s): Love Field, 9 miles D/FW International, 18 miles	Downtown: .3 miles
Rates: Single - \$70; Double - \$80 Rates NOT available during special events. Cancellation fee charged.	
Methods of payment: AX, MC, VI, DS, CB, DC, ER, JCB	
Amenities: 1, 1a, 1b, 3, 5a, 7, 12, 13, 15, 16, 18, 19, 22, 24, 31, 32, 34, 37, 38, 39, 41, 42, 43, 46, 47	
HAMPTON INN-WALNUT HILL 11069 Composite Drive, Dallas, TX 75229 E-Mail: www.drury-inn.com	800-325-8300 ☎ 972-484-6557
Property description: Hotel; 116 rooms, 4 floors Sleeping room door entrance: Inside	Class: Moderate
Airport(s): D/FW International, 10 miles Love Field, 10 miles	Downtown: 14 miles
Rates: Single - \$67; Double - \$77; Additional person - \$10 King room additional charge. Rates NOT available during special events. Cancellation fee charged.	
Methods of payment: AX, MC, VI, DS, CB, DC, Cash, Checks	
Amenities: 1a, 1b, 2, 3, 5a, 6, 9, 12, 13, 15, 16, 21, 24, 28, 30, 31, 32, 33, 34, 37, 38, 39, 41, 42, 46, 47	
HARVEY HOTEL 7815 LBJ Freeway, Dallas, TX 75251-1295	972-960-7000
Property description: Hotel; 313 rooms, 4 floors Sleeping room door entrance: Inside	Class: Moderate
Airport(s): Love Field, 15 miles D/FW International, 18 miles	Downtown: 12 miles
Rates: Single - \$70; Double - \$85; 1-bedroom suite - \$125; 2-bedroom suite - \$175; Additional person - \$15 Limited number of rooms at contract rate. Rates NOT available during special events. Cancellation fee charged.	
Methods of payment: AX, MC, VI, DS, DC, Cash, Checks	
Amenities: 1a, 1b, 2, 3, 4, 6, 11, 12, 13, 14, 16, 18, 19, 21, 22, 23, 24, 25, 28, 29, 31, 32, 33, 34, 35, 36, 37, 38, 39, 40, 41, 42, 43, 44, 45, 46, 47	

HAWTHORN SUITES-MARKET CENTER**800-527-1133 ☎ 214-688-1010**

7900 Brookriver Drive, Dallas, TX 75247

E-Mail: www.hawthorn.com**Property description:** All-suite; 97 rooms, 2 floors**Class:** Moderate**Sleeping room door entrance:** Outside**Airport(s):** Love Field, 3 miles**Downtown:** 7 miles

D/FW International, 15 miles

Rates: 1-bedroom suite - \$70; 2-bedroom suite - \$129; Additional person - \$10

Limited number of rooms at contract rate. Rates NOT available during special events.

Cancellation fee charged.

Methods of payment: AX, MC, VI, DS, CB, DC, Cash; deposit required.

Checks; deposit required.

Amenities: 1a, 1b, 2, 3, 5c, 6, 10, 12, 13, 14, 16, 18, 24, 27, 28, 29, 30, 31, 32, 33, 34, 38, 39, 40, 41, 43, 44, 46, 47**HOLIDAY INN ARISTOCRAT****800-231-4235 ☎ 214-741-7700**

1933 Main Street, Dallas, TX 75201

Property description: Hotel; 172 rooms, 15 floors**Class:** Up-scale**Sleeping room door entrance:** Inside**Airport(s):** Love Field, 7 miles**Downtown:** 0 miles

D/FW International, 18 miles

Rates: Single - \$70; Double - \$80; 1-bedroom suite - \$109; 2-bedroom suite - \$119

Limited number of rooms at contract rate. Rates NOT available during special events.

Rates NOT available on holidays. Rates NOT extended for personal travel.

Cancellation fee charged.

Methods of payment: AX, MC, VI, DS, CB, DC, JCB, Cash; deposit required.

Checks; deposit required.

Amenities: 1, 1a, 1b, 3, 4, 7, 8, 9, 10, 12, 13, 14, 16, 19, 22, 31, 32, 33, 34, 35, 37, 38, 39, 41, 42, 43, 46, 47**HOLIDAY INN-MARKET CENTER****800-465-4329 ☎ 214-747-9551**

1955 Market Center Boulevard, Dallas, TX 75207

Property description: Hotel; 246 rooms, 4 floors**Class:** Moderate**Sleeping room door entrance:** Inside & Outside**Airport(s):** Love Field, 4 miles**Downtown:** 2 miles

D/FW International, 17 miles

Rates: Single - \$70; Double - \$75; Additional person - \$5

Cancellation fee charged.

Methods of payment: AX, MC, VI, DS, DC, JCB, Cash; deposit required.

Checks; deposit required.

Amenities: 1, 1a, 1b, 3, 4, 5b, 6, 9, 10, 11, 12, 13, 14, 16, 18, 19, 22, 23, 24, 28, 30, 31, 32, 33, 34, 35, 38, 39, 41, 42, 43, 46, 47

HOLIDAY INN EXPRESS 13185 Central Expressway, Dallas, TX 75243	972-907-9500
Property description: Hotel; 62 rooms, 3 floors Sleeping room door entrance: Inside	Class: Moderate
Airport(s): Love Field, 10 miles D/FW International, 20 miles	Downtown: 10 miles
Rates: Single - \$70; Double - \$70; 1-bedroom suite - \$70; Additional person - \$5 Limited number of rooms at contract rate. Rates NOT available during special events. Cancellation fee charged.	
Methods of payment: AX, MC, VI, DS, DC, JCB, Cash; deposit required. Checks	
Amenities: 1, 1a, 1b, 3, 5a, 6, 9, 12, 13, 15, 16, 22, 23, 25, 31, 32, 33, 34, 36, 37, 38, 39, 41, 42, 45, 46, 47	
HOLIDAY INN EXPRESS-LOVE FIELD 2370 West Northwest Highway, Dallas, TX 75220	214-350-5577
Property description: Hotel; 99 rooms, 3 floors Sleeping room door entrance: Inside	Class: Moderate
Airport(s): Love Field, 5 miles D/FW International, 12 miles	Downtown: 7 miles
Rates: Single - \$70; Double - \$70; 1-bedroom suite - \$70; Additional person - \$5 Limited number of rooms at contract rate. Rates NOT available during special events. Cancellation fee charged.	
Methods of payment: AX, MC, VI, DS, DC, Cash; deposit required. Checks	
Amenities: 1, 1a, 1b, 3, 5a, 6, 9, 10, 12, 13, 15, 16, 22, 23, 25, 31, 32, 33, 34, 36, 37, 38, 39, 41, 42, 45, 46, 47	
HOLIDAY INN SELECT-CENTRAL 10650 North Central Expressway, Dallas, TX 75231	800-465-4329 ☎ 214-373-6000
Property description: Hotel; 284 rooms, 9 floors Sleeping room door entrance: Inside	Class: Up-scale
Airport(s): Love Field, 7 miles D/FW International, 11 miles	Downtown: 5 miles
Rates: Single - \$70; Double - \$70; 1-bedroom suite - \$250; 2-bedroom suite - \$325; Executive/Concierge - \$109; Additional person - \$10 Limited number of rooms at contract rate. Rates NOT available during special events. Cancellation fee charged.	
Methods of payment: AX, MC, VI, DS, CB, DC, Cash; deposit required. Checks; deposit required.	
Amenities: 1a, 1b, 2, 3, 4, 6, 12, 13, 14, 15, 16, 18, 19, 21, 22, 23, 25, 30, 31, 32, 33, 34, 35, 36, 37, 38, 39, 40, 41, 42, 43, 44, 45, 46, 47	
HOMEGATE STUDIOS & STES.-PARK CENTRAL 9019 Vantage Point Drive, Dallas, TX 75243	888-456-4283 ☎ 972-671-7722
Property description: All-suite; 135 rooms, 3 floors Sleeping room door entrance: Outside	Class: Moderate
Airport(s): Love Field, 13 miles D/FW International, 21 miles	Downtown: 15 miles
Rates: Single - \$55; Double - \$65; 1-bedroom suite - \$65; Additional person - \$10 Extended stay rates available. Limited number of rooms at contract rate. Rates NOT available during special events. Early checkout fee charged.	
Methods of payment: AX, MC, VI, DS, DC, Cash; deposit required. Checks; deposit required.	
Amenities: 1, 1a, 1b, 3, 6, 12, 15, 16, 18, 19, 21, 22, 30, 31, 32, 33, 34, 38, 39, 41, 42, 45, 46, 47	

HOMESTEAD VILLAGE-NORTH CENTRAL 888-782-9473 ☎ 972-663-1800
12121 Coit Road, Dallas, TX 75251

Property description: Hotel; 133 rooms, 2 floors **Class:** Moderate

Sleeping room door entrance: Outside

Airport(s): Love Field, 7 miles **Downtown:** 8 miles

D/FW International, 15 miles

Rates: Single - \$55; Double - \$55; Additional person - \$20

Ask about possible lower rates. Weekly rates available.

Cancellation fee charged.

Methods of payment: AX, MC, VI, DS, CB, DC, Cash, Checks

Amenities: 1a, 1b, 2, 3, 6, 9, 12, 15, 16, 18, 21, 29, 30, 31, 32, 33, 34, 38, 39, 41, 42, 45, 46, 47

HOMESTEAD VILLAGE-NORTHWEST HWY. 888-782-9473 ☎ 214-904-1400
2395 Stemmons Trail, Dallas, TX 75220

Property description: Hotel; 189 rooms, 2 floors **Class:** Moderate

Sleeping room door entrance: Outside

Airport(s): Love Field, 4 miles **Downtown:** 4 miles

D/FW International, 12 miles

Rates: Single - \$55; Double - \$55; Additional person - \$20

Ask about possible lower rates. Weekly rates available.

Cancellation fee charged.

Methods of payment: AX, MC, VI, DS, CB, DC, Cash, Checks

Amenities: 1a, 1b, 2, 3, 6, 9, 12, 15, 16, 18, 21, 29, 30, 31, 32, 33, 34, 38, 39, 41, 42, 45, 46, 47

HOMESTEAD VILLAGE-SKILLMAN 888-782-9473 ☎ 214-342-5400
9801 Adleta Court, Dallas, TX 75243

Property description: Hotel; 131 rooms, 2 floors **Class:** Moderate

Sleeping room door entrance: Outside

Airport(s): Love Field, 12 miles **Downtown:** 15 miles

D/FW International, 25 miles

Rates: Single - \$55; Double - \$55; Additional person - \$20

Ask about possible lower rates. Weekly rates available.

Cancellation fee charged.

Methods of payment: AX, MC, VI, DS, CB, DC, Cash, Checks

Amenities: 1a, 1b, 2, 3, 6, 9, 12, 15, 16, 18, 21, 30, 31, 32, 33, 34, 38, 39, 41, 42, 45, 46, 47

HOMESTEAD VILLAGE-TOLLWAY 888-782-9473 ☎ 972-447-1800
17425 Dallas Parkway, Dallas, TX 75287

Property description: Hotel; 119 rooms, 2 floors **Class:** Moderate

Sleeping room door entrance: Outside

Airport(s): Love Field, 13 miles **Downtown:** 14 miles

D/FW International, 19 miles

Rates: Single - \$60; Double - \$60; Additional person - \$20

Ask about possible lower rates. Weekly rates available.

Cancellation fee charged.

Methods of payment: AX, MC, VI, DS, CB, DC, Cash, Checks

Amenities: 1a, 1b, 2, 3, 6, 9, 12, 15, 16, 18, 21, 29, 30, 31, 32, 33, 34, 38, 39, 41, 42, 45, 46, 47

LA QUINTA INN**800-687-6667 ☎ 214-630-5701**

1625 Regal Row, Dallas, TX 75247-3621

E-Mail: www.laquinta.com**Property description:** Motel; 132 rooms, 2 floors**Class:** Moderate**Sleeping room door entrance:** Outside**Airport(s):** Love Field, 3 miles**Downtown:** 3 miles

D/FW International, 10 miles

Rates: Single - \$57; Double - \$65; Additional person - \$8 (All beds king length.)

King room additional charge.

Limited number of rooms at contract rate. Rates NOT available during special events.

Rates NOT extended for personal travel. Cancellation fee charged.

Methods of payment: AX, MC, VI, DS, CB, DC, Cash; deposit required.

Checks; deposit required.

Amenities: 1, 1a, 1b, 3, 4, 5a, 6, 9, 12, 15, 16, 22, 24, 31, 32, 34, 38, 39, 41, 42, 44, 45, 46, 47**LA QUINTA INN-CITY PLACE****800-687-6667 ☎ 214-821-4220**

4440 North Central Expressway, Dallas, TX 75206-6525

E-Mail: www.laquinta.com**Property description:** Motel; 101 rooms, 2 floors**Class:** Moderate**Sleeping room door entrance:** Outside**Airport(s):** Love Field, 7 miles**Downtown:** 2 miles

D/FW International, 25 miles

Rates: Single - \$57; Double - \$65; Additional person - \$8 (All beds king length.)

King room additional charge.

Limited number of rooms at contract rate. Rates NOT available during special events.

Rates NOT extended for personal travel. Cancellation fee charged.

Methods of payment: AX, MC, VI, DS, CB, DC, Cash; deposit required.

Checks; deposit required.

Amenities: 1, 1a, 1b, 3, 4, 5a, 6, 12, 15, 16, 22, 24, 31, 32, 34, 38, 39, 41, 42, 44, 45, 46, 47**LA QUINTA INN-DALLAS/RICHARDSON****800-687-6667 ☎ 972-234-1016**

13685 North Central Expressway, Dallas, TX 75243-1001

E-Mail: www.laquinta.com**Property description:** Motel; 121 rooms, 2 floors**Class:** Moderate**Sleeping room door entrance:** Outside**Airport(s):** Love Field, 10 miles**Downtown:** 13 miles

D/FW International, 25 miles

Rates: Single - \$56; Double - \$63; Additional person - \$7 (All beds king length.)

King room additional charge.

Limited number of rooms at contract rate. Rates NOT available during special events.

Rates NOT extended for personal travel. Cancellation fee charged.

Methods of payment: AX, MC, VI, DS, CB, DC, Cash; deposit required.

Checks; deposit required.

Amenities: 1, 1a, 1b, 3, 4, 5a, 6, 12, 15, 16, 22, 24, 31, 32, 34, 38, 39, 41, 42, 44, 45, 46, 47

LA QUINTA INN-EAST**800-687-6667 ☎ 214-324-3731**

8303 East R.L. Thornton Freeway, Dallas, TX 75228-7105

E-Mail: www.laquinta.com**Property description:** Motel; 102 rooms, 2 floors**Class:** Moderate**Sleeping room door entrance:** Outside**Airport(s):** Love Field, 15 miles**Downtown:** 5 miles

D/FW International, 23 miles

Rates: Single - \$53; Double - \$59; Additional person - \$6 (All beds king length.)

King room additional charge.

Limited number of rooms at contract rate. Rates NOT available during special events.

Rates NOT extended for personal travel. Cancellation fee charged.

Methods of payment: AX, MC, VI, DS, CB, DC, Cash; deposit required.

Checks; deposit required.

Amenities: 1, 1a, 1b, 3, 4, 5a, 6, 12, 15, 16, 22, 24, 31, 32, 34, 38, 39, 41, 42, 44, 45, 46, 47**LA QUINTA INN-NORTH PARK****800-687-6667 ☎ 214-361-8200**

10001 North Central Expressway, Dallas, TX 75231-4193

E-Mail: www.laquinta.com**Property description:** Motel; 129 rooms, 3 floors**Class:** Moderate**Sleeping room door entrance:** Outside**Airport(s):** Love Field, 7 miles**Downtown:** 8 miles

D/FW International, 20 miles

Rates: Single - \$56; Double - \$62; Additional person - \$6 (All beds king length.)

King room additional charge.

Limited number of rooms at contract rate. Rates NOT available during special events.

Rates NOT extended for personal travel. Cancellation fee charged.

Methods of payment: AX, MC, VI, DS, CB, DC, Cash; deposit required.

Checks; deposit required.

Amenities: 1, 1a, 1b, 3, 4, 5a, 6, 12, 15, 16, 22, 24, 31, 32, 34, 38, 39, 41, 42, 44, 45, 46, 47**LA QUINTA INN-NW/FARMERS BRANCH****800-687-6667 ☎ 972-620-7333**

13235 Stemmons Freeway North, Dallas, TX 75234-5757

E-Mail: www.laquinta.com**Property description:** Motel; 122 rooms, 2 floors**Class:** Moderate**Sleeping room door entrance:** Outside**Airport(s):** Love Field, 10 miles**Downtown:** 10 miles

D/FW International, 15 miles

Rates: Single - \$55; Double - \$60; Additional person - \$5 (All beds king length.)

King room additional charge.

Limited number of rooms at contract rate. Rates NOT available during special events.

Rates NOT extended for personal travel. Cancellation fee charged.

Methods of payment: AX, MC, VI, DS, CB, DC, Cash; deposit required.

Checks; deposit required.

Amenities: 1, 1a, 1b, 3, 4, 5a, 6, 12, 15, 16, 22, 24, 31, 32, 34, 38, 39, 41, 42, 44, 45, 46, 47

LEXINGTON HOTEL SUITES**800-927-8483 ☎ 972-298-7014**

4150 Independence Drive, Dallas, TX 75237

E-Mail: lexdalas@flash.net**Property description:** All-suite; 108 rooms, 3 floors**Class:** Moderate**Sleeping room door entrance:** Outside**Airport(s):** Love Field, 20 miles**Downtown:** 12 miles

D/FW International, 25 miles

Rates: Single - \$55; Double - \$62; 1-bedroom suite - \$55

Limited number of rooms at contract rate. Rates NOT available during special events.

Cancellation fee charged.

Methods of payment: AX, MC, VI, DS, CB, DC, Cash; deposit required.**Amenities:** 1, 1a, 1b, 3, 5a, 6, 9, 12, 14, 15, 16, 18, 22, 24, 25, 28, 29, 30, 31, 32, 33, 34, 35, 38, 39, 41, 42, 45, 46**QUALITY SUITE****214-904-9955**

2380 West Northwest Highway, Dallas, TX 75220.

Property description: All-suite; 78 rooms, 3 floors**Class:** Up-scale**Sleeping room door entrance:** Inside**Airport(s):** Love Field, 4 miles**Downtown:** 4 miles

D/FW International, 15 miles

Rates: Single - \$65; Double - \$75; 1-bedroom suite - \$65;

2-bedroom suite - \$75; Executive/Concierge - \$114; Additional person - \$10

Ask about possible lower rates.**Methods of payment:** MC, VI, DS, CB, DC, JCB, Cash, Checks**Amenities:** 1a, 1b, 2, 3, 5a, 6, 12, 13, 15, 16, 18, 19, 21, 22, 23, 25, 30, 31, 32, 33, 34, 36, 37, 38, 39, 41, 42, 46, 47**RADISSON HOTEL****214-634-8850**

1893 West Mockingbird Lane, Dallas, TX 75235

Property description: Hotel; 305 rooms, 8 floors**Class:** Moderate**Sleeping room door entrance:** Inside**Airport(s):** Love Field, 1 mile**Downtown:** 5 miles

D/FW International, 13.5 miles

Rates: Single - \$70; Double - \$70; 1-bedroom suite - \$150;

2-bedroom suite - \$225; Executive/Concierge - \$90; Additional person - \$10

Ask about possible lower rates.

Limited number of rooms at contract rate. Cancellation fee charged.

Early checkout fee charged.

Methods of payment: AX, MC, VI, DS, CB, DC, ER, Cash; deposit required.

Checks; deposit required.

Amenities: 1, 1a, 1b, 3, 4, 6, 9, 10, 12, 13, 14, 16, 18, 19, 21, 22, 24, 25, 26, 28, 30, 31, 32, 33, 34, 35, 37, 39, 40, 41, 42, 44, 46, 47

RADISSON HOTEL - CENTRAL **800-333-3333** ☎ **214-750-6060**

6060 North Central Expressway, Dallas, TX 75206

E-Mail: www.radissondallas.com

Property description: Hotel; 287 rooms, 9 floors **Class:** Up-scale
Sleeping room door entrance: Inside
Airport(s): Love Field, 3 miles **Downtown:** 5 miles
D/FW International, 25 miles
Rates: Single - \$70; Double - \$70; 1-bedroom suite - \$225; 2-bedroom suite - \$325;
Executive/Concierge - \$130; Additional person - \$10
Limited number of rooms at contract rate. Rates NOT available during special events.
Rates NOT available on holidays. Cancellation fee charged.
Methods of payment: AX, MC, VI, DS, DC, ER, Cash, Checks
Amenities: 1a, 1b, 2, 3, 4, 6, 10, 11, 12, 13, 14, 16, 22, 23, 24, 25, 26, 30, 31, 32, 33, 34,
35, 38, 39, 41, 42, 43, 46, 47

RADISSON HOTEL & SUITES **214-351-4477**

2330 West Northwest Highway, Dallas, TX 75220

Property description: Hotel; 199 rooms, 8 floors **Class:** Up-scale
Sleeping room door entrance: Inside & Outside
Airport(s): Love Field, 3.5 miles **Downtown:** 8 miles
D/FW International, 8.5 miles
Rates: Single - \$70; Double - \$80; 1-bedroom suite - \$150;
2-bedroom suite - \$225; Executive/Concierge - \$90; Additional person - \$10
Ask about possible lower rates.
Limited number of rooms at contract rate. Rates NOT available during special events.
Cancellation fee charged. Early checkout fee charged.
Methods of payment: AX, MC, VI, DS, CB, DC, ER, JCB, Cash; deposit required.
Checks; deposit required.
Amenities: 1, 1a, 1b, 3, 4, 6, 9, 10, 12, 13, 14, 16, 18, 19, 21, 22, 24, 26, 28, 30, 31, 32, 33,
34, 35, 36, 37, 38, 39, 40, 41, 42, 43, 44, 45, 46, 47

RAMADA PLAZA HOTEL-CONVENTION CTR. **800-527-7606** ☎ **214-421-1083**

1011 South Akard Street, Dallas, TX 75215

Property description: Hotel; 236 rooms, 11 floors **Class:** Moderate
Sleeping room door entrance: Inside
Airport(s): Love Field, 8 miles **Downtown:** 0 miles
D/FW International, 20 miles
Rates: Single - \$70; Double - \$80; Additional person - \$10
Limited number of rooms at contract rate. Cancellation fee charged.
Methods of payment: AX, MC, VI, DS, CB, DC, Cash; deposit required.
Checks; deposit required.
Amenities: 1a, 1b, 2, 3, 4, 5c, 6, 9, 10, 11, 14, 16, 19, 23, 25, 30, 31, 32, 34, 35, 36, 37,
38, 39, 40, 41, 42, 44, 46, 47

RED ROOF INN-EAST**800-843-7663 ☎ 214-388-8741**

8108 East R.L. Thornton Freeway, Dallas, TX 75228

E-Mail: www.redroof.com

Property description: Motel; 109 rooms, 2 floors**Class:** Economy**Sleeping room door entrance:** Outside**Airport(s):** Love Field, 15 miles**Downtown:** 5 miles

D/FW International, 30 miles

Rates: Single - \$45.99; Double - \$49.99; Additional person - \$5**Ask about possible lower rates.**

Rates NOT available during special events. Cancellation fee charged.

Methods of payment: AX, MC, VI, DS, DC, Cash**Amenities:** 1a, 1b, 2, 3, 6, 12, 15, 16, 21, 32, 38, 41**RED ROOF INN-MARKET CENTER****800-843-7663 ☎ 214-638-5151**

1550 Empire Central Drive, Dallas, TX 75235

E-Mail: www.redroof.com

Property description: Motel; 111 rooms, 2 floors**Class:** Economy**Sleeping room door entrance:** Outside**Airport(s):** Love Field, 3 miles**Downtown:** 6 miles

D/FW International, 10 miles

Rates: Single - \$42.99; Double - \$42.99 **Ask about possible lower rates.**

Rates NOT available during special events. Rates NOT extended for personal travel.

Cancellation fee charged.

Methods of payment: AX, MC, VI, DS, DC, Cash**Amenities:** 1, 1a, 1b, 3, 5a, 6, 12, 13, 15, 16, 18, 21, 22, 32, 33, 34, 38, 39, 41, 42, 47**RED ROOF INN-NORTHWEST****800-843-7663 ☎ 972-506-8100**

10335 Gardner Road, Dallas, TX 75220

E-Mail: www.redroof.com

Property description: Motel; 112 rooms, 2 floors**Class:** Economy**Sleeping room door entrance:** Outside**Airport(s):** Love Field, 5 miles**Downtown:** 8 miles

D/FW International, 8 miles

Rates: Single - \$39.99; Double - \$42.99; Additional person - \$3**Ask about possible lower rates.**

Rates NOT available during special events. Cancellation fee charged.

Methods of payment: AX, MC, VI, DS, DC, Cash**Amenities:** 1a, 1b, 2, 3, 6, 12, 13, 15, 16, 21, 22, 38, 41**RENAISSANCE HOTEL-NORTH****972-385-9000**

4099 Valley View Lane, Dallas, TX 75244

Property description: Hotel; 289 rooms, 10 floors**Class:** Up-scale**Sleeping room door entrance:** Inside**Airport(s):** D/FW International, 20 miles**Downtown:** 20 miles

Love field, 20 miles

Rates: Single - \$70; Double - \$70; 1-bedroom suite - \$129; 2-bedroom suite - \$149;

Executive/Concierge - \$129; Additional person - \$10

Limited number of rooms at contract rate. Cancellation fee charged.

Methods of payment: AX, MC, VI, DS, CB, DC, Cash; deposit required.**Amenities:** 1, 1a, 1b, 3, 4, 6, 9, 11, 12, 14, 16, 19, 22, 24, 28, 31, 32, 34, 35, 37, 38, 39, 40, 41, 42, 43, 44, 45, 46, 47

SHERATON BROOKHOLLOW HOTEL 800-325-3535 ☎ 214-630-7000

1241 West Mockingbird Lane, Dallas, TX 75247

Property description: Hotel; 348 rooms, 13 floors **Class:** Up-scale**Sleeping room door entrance:** Inside**Airport(s):** Love Field, 1.5 miles **Downtown:** 5 miles

D/FW International, 13 miles

Rates: Single - \$70; Double - \$70; 1-bedroom suite - \$150;
2-bedroom suite - \$225; Executive/Concierge - \$90; Additional person - \$10**Ask about possible lower rates.**

Limited number of rooms at contract rate. Cancellation fee charged.

Early checkout fee charged.

Methods of payment: AX, MC, VI, DS, CB, DC, JCB, Cash; deposit required.

Checks; deposit required.

Amenities: 1a, 1b, 2, 3, 4, 6, 9, 10, 12, 13, 14, 15, 16, 18, 19, 21, 22, 24, 28, 30, 31, 32, 33,
34, 35, 37, 38, 39, 41, 42, 44, 45, 46, 47

WILSON WORLD HOTEL & SUITES-MARKET CTR 214-630-3330

2325 North Stemmons Freeway, Dallas, TX 75207

Property description: Hotel; 240 rooms, 8 floors **Class:** Moderate**Sleeping room door entrance:** Inside**Airport(s):** Love Field, 5 miles **Downtown:** 5 miles

D/FW International, 15 miles

Rates: Single - \$70; Double - \$70

Cancellation fee charged.

Methods of payment: AX, MC, VI, DS, CB, DC, ER, JCB, Cash; deposit required.

Checks; deposit required.

Amenities: 1, 1a, 1b, 3, 4, 6, 9, 10, 11, 12, 13, 14, 16, 18, 19, 21, 22, 24, 25, 30, 31, 32, 33,
34, 35, 36, 37, 38, 39, 40, 41, 42, 43, 44, 46, 47

WYNDHAM GARDEN HOTEL-MARKET CTR. 800-996-3426 ☎ 214-741-7481

2015 Market Center Boulevard, Dallas, TX 75207

E-Mail: www.wyndham.com**Property description:** Hotel; 228 rooms, 11 floors **Class:** Up-scale**Sleeping room door entrance:** Inside**Airport(s):** Love Field, 5 miles **Downtown:** 5 miles

D/FW International, 15 miles

Rates: Single - \$70; Double - \$70; 1-bedroom suite - \$119;

Executive/Concierge - \$119; Additional person - \$10

Cancellation fee charged. Early checkout fee charged.

Methods of payment: AX, MC, VI, DS, CB, DC, ER, JCB, Cash; deposit required.

Checks; deposit required.

Amenities: 1, 1a, 1b, 3, 4, 6, 9, 11, 12, 13, 16, 18, 19, 22, 24, 30, 31, 32, 34, 35, 37, 38,
39, 41, 42, 44, 46, 47

DEL RIO, TX

BEST WESTERN INN

810 Avenue F, Del Rio, TX 78840

800-528-1234 ☎ 830-775-7511

Property description: Motel; 62 rooms, 2 floors

Class: Economy

Sleeping room door entrance: Outside

Airport(s): International, 1 mile

Downtown: .5 miles

San Antonio International, 150 miles

Rates: Single - \$40; Double - \$50; Additional person - \$10

Rates NOT available during special events. Cancellation fee charged.

Methods of payment: AX, MC, VI, DS, CB, DC, Cash, Checks; deposit required.

Amenities: 2, 3, 5b, 6, 10, 12, 13, 15, 16, 18, 24, 25, 31, 32, 33, 34, 38, 39, 41, 47

BEST WESTERN LA SIESTA

2000 Avenue F, Del Rio, TX 78840

800-528-1234 ☎ 830-775-6323

Property description: Motel; 58 rooms, 2 floors

Class: Economy

Sleeping room door entrance: Outside

Airport(s): International, 1 mile

Downtown: 1.5 miles

San Antonio International, 150 miles

Rates: Single - \$40; Double - \$50; 1-bedroom suite - \$60; Additional person - \$10

Rates NOT available during special events. Cancellation fee charged.

Methods of payment: AX, MC, VI, DS, CB, DC, Cash, Checks; deposit required.

Amenities: 1a, 1b, 2, 3, 5b, 6, 9, 10, 12, 13, 15, 16, 18, 24, 31, 32, 33, 34, 38, 41, 47

DAYS INN

3808 Avenue F, Del Rio, TX 78840

830-775-0585

Property description: All-suite; 95 rooms, 2 floors

Class: Economy

Sleeping room door entrance: Outside

Airport(s): International, 4 miles

Downtown: 5 miles

San Antonio International, 160 miles

Rates: Single - \$38; Double - \$48; 1-bedroom suite - \$38;

2-bedroom suite - \$65; Additional person - \$10

Limited number of rooms at contract rate. Rates NOT available during special events.

Cancellation fee charged.

Methods of payment: AX, MC, VI, DS, CB, DC, Cash, Checks

Amenities: 1a, 1b, 2, 3, 5a, 6, 9, 10, 12, 14, 15, 16, 18, 21, 22, 24, 25, 28, 29, 30, 31, 32, 33, 34, 36, 37, 38, 39, 40, 41, 42, 46, 47

HOLIDAY INN EXPRESS HOTEL & SUITES

3616 Avenue F, Del Rio, TX 78840

800-465-4329 ☎ 888-775-2933

Property description: Motel; 60 rooms, 2 floors

Class: Moderate

Sleeping room door entrance: Inside & Outside

Airport(s): International, 3 miles

Downtown: 3 miles

San Antonio International, 160 miles

Rates: Single - \$41; Double - \$52; 1-bedroom suite - \$59;

Additional person - \$6 **Ask about possible lower rates.**

Rates NOT available during special events.

Methods of payment: AX, MC, VI, DS, CB, DC, Cash

Amenities: 1a, 1b, 2, 3, 5a, 6, 9, 12, 15, 16, 18, 21, 24, 30, 31, 32, 33, 34, 36, 37, 38, 39, 41, 42, 46, 47

LA QUINTA INN**800-687-6667** ☎ **210-775-7591**

2005 Avenue F, Del Rio, TX 78840

E-Mail: www.laquinta.com**Property description:** Motel; 104 rooms, 2 floors**Class:** Moderate**Sleeping room door entrance:** Inside & Outside**Airport(s):** International, 5 miles**Downtown:** 4 miles

San Antonio International, 160 miles

Rates: Single - \$49.50; Double - \$55.50; Additional person - \$7 (All beds king length.)

King room additional charge.

Limited number of rooms at contract rate. Rates NOT available during special events.

Rates NOT extended for personal travel. Cancellation fee charged.

Methods of payment: AX, MC, VI, DS, CB, DC, Cash; deposit required.

Checks; deposit required.

Amenities: 1, 1a, 1b, 3, 4, 5a, 6, 9, 12, 15, 16, 22, 24, 31, 32, 34, 38, 39, 41, 42, 44, 45, 46, 47**RAMADA INN****800-272-6232** ☎ **830-775-1511**

2101 Avenue F, Del Rio, TX 78840

Property description: Motel; 155 rooms, 2 floors**Class:** Up-scale**Sleeping room door entrance:** Inside & Outside**Airport(s):** International, 3 miles**Downtown:** 2 miles

San Antonio International, 150 miles

Rates: Single - \$54; Double - \$64; 1-bedroom suite - \$75;

2-bedroom suite - \$95; Executive/Concierge - \$69; Additional person - \$10

Limited number of rooms at contract rate. Rates NOT available during special events.

Methods of payment: AX, MC, VI, DS, CB, DC, ER, JCB, Cash, Checks**Amenities:** 1, 1a, 1b, 3, 4, 5c, 6, 9, 10, 12, 13, 15, 16, 18, 19, 21, 22, 24, 25, 26, 28, 30, 31, 32, 33, 34, 35, 36, 37, 38, 39, 40, 41, 42, 46, 47**DENISON, TX****HOLIDAY INN EXPRESS LAKE TEXOMA****800-465-4329** ☎ **903-464-0340**

801 Highway 75 North, Denison, TX 75090

E-Mail: holidayinnexp.com**Property description:** Hotel; 81 rooms, 3 floors**Class:** Moderate**Sleeping room door entrance:** Inside**Airport(s):** D/FW International, 75 miles**Downtown:** 1 mile

Love Field - Dallas, 78 miles

Rates: Single - \$53; Double - \$53; 1-bedroom suite - \$79 **Ask about possible lower rates.**

Cancellation fee charged.

Methods of payment: AX, MC, VI, DS, CB, DC, ER, JCB, Cash, Checks**Amenities:** 1, 1a, 1b, 3, 5a, 6, 9, 12, 13, 15, 16, 18, 24, 28, 30, 31, 32, 33, 34, 36, 37, 38, 39, 41, 42, 43, 44, 45, 46, 47**MOLLY CHERRY VICTORIAN BED & BREAKFAST****903-465-0575**

200 West Molly Cherry Lane, Denison, TX 75020

Property description: Bed & Breakfast; 7 rooms, 3 floors**Class:** Up-scale**Sleeping room door entrance:** Inside & Outside**Airport(s):** D/FW International, 70 miles**Downtown:** 1 mile**Rates:** Single - \$70; Double - \$70; 1-bedroom suite - \$70; 2-bedroom suite - \$70;Executive/Concierge - \$70; Additional person - \$15 **Ask about possible lower rates.**

Rates NOT extended for personal travel.

Methods of payment: AX, MC, VI, DS, Cash, Checks**Amenities:** 1a, 1b, 2, 3, 5b, 6, 12, 15, 21, 24, 30, 34, 41, 47

DENTON, TX

LA QUINTA INN

700 Fort Worth Drive, Denton, TX 76201

E-Mail: www.laquinta.com

800-687-6667 ☎ 940-387-5840

Property description: Motel; 100 rooms, 2 floors

Class: Moderate

Sleeping room door entrance: Outside

Airport(s): D/FW International, 30 miles

Downtown: 2 miles

Rates: Single - \$54; Double - \$59; Additional person - \$5 (All beds king length.)

King room additional charge.

Limited number of rooms at contract rate. Rates NOT available during special events.

Rates NOT extended for personal travel. Cancellation fee charged.

Methods of payment: AX, MC, VI, DS, CB, DC, Cash; deposit required.

Checks; deposit required.

Amenities: 1, 1a, 1b, 3, 4, 5a, 6, 9, 12, 15, 16, 22, 24, 31, 32, 34, 38, 39, 41, 42, 44, 45, 46, 47

RAMADA INN

820 South IH-35E, Denton, TX 76205

940-387-0591

Property description: Motel; 84 rooms, 2 floors

Class: Moderate

Sleeping room door entrance: Outside

Airport(s): D/FW International, 19 miles

Downtown: 2 miles

Rates: Single - \$46; Double - \$50; 1-bedroom suite - \$55; Executive/Concierge - \$55

Rates NOT extended for personal travel. Cancellation fee charged.

Methods of payment: AX, MC, VI, DS, CB, DC, Cash

Amenities: 1a, 1b, 2, 3, 4, 6, 9, 12, 15, 16, 19, 21, 22, 24, 28, 29, 30, 31, 32, 33, 42, 47

SUPER 8 MOTEL

620 South IH-35 East, Denton, TX 76205

E-Mail: www.super8.com

800-800-8000 ☎ 940-380-8888

Property description: Motel; 80 rooms, 3 floors

Class: Economy

Sleeping room door entrance: Inside

Airport(s): Love Field - Dallas, 20 miles

Downtown: 5 miles

D/FW International, 20 miles

Rates: Single - \$44.18; Double - \$51.83

Limited number of rooms at contract rate. Rates NOT available during special events.

Cancellation fee charged. Early checkout fee charged.

Methods of payment: AX, MC, VI, DS, CB, DC, Cash, Checks

Amenities: 1a, 1b, 2, 3, 5a, 6, 12, 15, 16, 21, 22, 34, 38, 39, 41, 42

DESOTO, TX

RED ROOF INN-DALLAS/DESOTO

800-843-7663 ☎ 972-224-7100

1401 North Beckley, DeSoto, TX 75115

E-Mail: www.redroof.com

Property description: Motel; 110 rooms, 3 floors

Class: Economy

Sleeping room door entrance: Inside & Outside

Airport(s): Love Field - Dallas, 20 miles

Downtown: 15 miles

D/FW International, 30 miles

Rates: Single - \$43.99; Double - \$47.99; Additional person - \$5

Ask about possible lower rates.

Rates NOT available during special events. Cancellation fee charged.

Methods of payment: AX, MC, VI, DS, DC, Cash

Amenities: 1a, 1b, 2, 3, 6, 12, 15, 16, 21, 32, 38, 41

DUMAS, TX

COMFORT INN

800-228-5150 ☎ 806-935-6988

1620 South Dumas Avenue, Dumas, TX 79029

Property description: Motel; 50 rooms, 2 floors

Class: Moderate

Sleeping room door entrance: Inside

Airport(s): Amarillo International, 45 miles

Downtown: 1 mile

Rates: Single - \$48; Double - \$60; 1-bedroom suite - \$68; Additional person - \$10

Limited number of rooms at contract rate. Cancellation fee charged.

Methods of payment: AX, MC, VI, DS, CB, DC, JCB, Cash

Amenities: 1, 1a, 1b, 3, 5a, 6, 9, 12, 13, 15, 16, 18, 19, 23, 25, 31, 33, 34, 36, 37, 38, 39, 41, 42, 43, 45, 47

EAGLE PASS, TX

LA QUINTA INN

800-687-6667 ☎ 210-773-7000

2525 Main Street East, Eagle Pass, TX 78852-4498

E-Mail: www.laquinta.com

Property description: Motel; 130 rooms, 2 floors

Class: Moderate

Sleeping room door entrance: Outside

Airport(s): Laredo International, 130 miles

Downtown: 1 mile

Rates: Single - \$55.20; Double - \$63.20; Additional person - \$8

(All beds king length.) King room additional charge.

Limited number of rooms at contract rate. Rates NOT available during special events.

Rates NOT extended for personal travel. Cancellation fee charged.

Methods of payment: AX, MC, VI, DS, CB, DC, Cash; deposit required.

Checks; deposit required.

Amenities: 1, 1a, 1b, 3, 4, 5a, 6, 9, 12, 15, 16, 22, 24, 31, 32, 34, 38, 39, 41, 42, 44, 45, 46, 47

EDINBURG, TX

EXECUTIVE INN

956-380-6201

2006 South Closner Boulevard, Edinburg, TX 78539

Property description: Motel; 42 rooms, 1 floor

Class: Moderate

Sleeping room door entrance: Outside

Airport(s): Miller International, 7 miles

Downtown: 8 miles

Rio Grande Valley International, 35 miles

Rates: Single - \$42; Double - \$46; 1-bedroom suite - \$55; Executive/Concierge - \$80;
Additional person - \$5

Methods of payment: AX, MC, VI, DS, CB, DC, Cash

Amenities: 1a, 1b, 2, 3, 5a, 6, 9, 12, 13, 15, 16, 21, 24, 28, 31, 32, 33, 34, 36, 37, 38, 39, 41, 42

HOLIDAY INN EXPRESS

800-465-4329 ☎ 956-383-8800

1806 South Closner Boulevard, Edinburg, TX 78539

Property description: Hotel; 48 rooms, 2 floors

Class: Moderate

Sleeping room door entrance: Outside

Airport(s): Miller International, McAllen, 11 miles

Downtown: 10 miles

Rio Grande Valley International, 38 miles

Rates: Single - \$55; Double - \$55; 1-bedroom suite - \$95; 2-bedroom suite - \$95;
Additional person - \$10

Limited number of rooms at contract rate. Rates NOT available during special events.

Rates NOT available on holidays. Cancellation fee charged.

Methods of payment: AX, MC, VI, DS, CB, DC, Cash; deposit required.

Amenities: 1a, 1b, 2, 3, 5a, 6, 12, 15, 24, 28, 31, 32, 33, 34, 36, 37, 38, 39, 41, 42, 44, 45, 46

EL PASO, TX

BUDGETEL INN

800-428-3438 ☎ 915-585-2999

7620 North Mesa, El Paso, TX 79912

E-Mail: www.budgetel.com

Property description: Motel; 107 rooms, 4 floors

Class: Economy

Sleeping room door entrance: Inside

Airport(s): International, 15 miles

Downtown: 6 miles

Rates: Single - \$37.95; Double - \$44.95; 1-bedroom suite - \$47.95;

2-bedroom suite - \$54.95 **Ask about possible lower rates.**

Limited number of rooms at contract rate. Rates NOT available during special events.

Methods of payment: AX, MC, VI, DS, CB, DC, Cash, Checks

Amenities: 1, 1a, 1b, 3, 5a, 6, 12, 15, 16, 18, 22, 24, 30, 31, 32, 33, 34, 38, 39, 41, 42, 43, 45, 47

CAMINO REAL HOTEL

800-769-4300 ☎ 915-534-3000

101 South El Paso Street, El Paso, TX 79901

Property description: Hotel; 359 rooms, 17 floors

Class: Up-scale

Sleeping room door entrance: Inside

Airport(s): International, 8 miles

Downtown: 0 miles

Rates: Single - \$70; Double - \$85; Additional person - \$15

Limited number of rooms at contract rate. Cancellation fee charged.

Early checkout fee charged.

Methods of payment: AX, MC, VI, DS, DC, Cash; deposit required.

Checks; deposit required.

Amenities: 1, 1a, 1b, 3, 4, 7, 8, 10, 15, 16, 17, 19, 22, 24, 26, 28, 30, 31, 32, 34, 35, 37,
38, 39, 41, 43, 46, 47

CONCOURSE CLARION HOTEL
6789 Boeing Drive, El Paso, TX 79925

800-618-0555 ☎ 915-778-6789

Property description: Hotel; 191 rooms, 3 floors

Class: Moderate

Sleeping room door entrance: Inside

Airport(s): International, .3 miles

Downtown: 10 miles

Rates: Single - \$70; Double - \$70 **Ask about possible lower rates.**

Limited number of rooms at contract rate. Cancellation fee charged.

Methods of payment: AX, MC, VI, DS, DC, Cash; deposit required. Checks; deposit required.

Amenities: 1a, 1b, 2, 3, 5a, 6, 10, 12, 13, 16, 18, 19, 22, 24, 25, 30, 31, 32, 33, 34, 35, 37, 38, 39, 41, 42, 46, 47

DAYS INN

800-687-6667 ☎ 915-593-8400

9125 Gateway West, El Paso, TX 79925

E-Mail: www.laquinta.com

Property description: Motel; 114 rooms, 2 floors

Class: Moderate

Sleeping room door entrance: Outside

Airport(s): International, 2 miles

Downtown: 8 miles

Rates: Single - \$51; Double - \$51; Additional person - \$8 King room additional charge.

Limited number of rooms at contract rate. Rates NOT available during special events.

Rates NOT extended for personal travel. Cancellation fee charged.

Methods of payment: AX, MC, VI, DS, CB, DC, Cash; deposit required.

Checks; deposit required.

Amenities: 1, 1a, 1b, 3, 5a, 6, 12, 15, 16, 22, 24, 31, 32, 34, 38, 39, 41, 42, 44, 45, 46, 47
A La Quinta property.

HILTON-AIRPORT

800-742-7248 ☎ 915-778-4241

2027 Airway Boulevard, El Paso, TX 79925

Property description: Hotel; 272 rooms, 4 floors

Class: Up-scale

Sleeping room door entrance: Inside

Airport(s): International, .3 miles

Downtown: 8 miles

Rates: Single - \$73; Double - \$83; 1-bedroom suite - \$78; 2-bedroom suite - \$88;

Executive/Concierge - \$109; Additional person - \$10

Limited number of rooms at contract rate. Rates NOT available during special events.

Rates NOT available on holidays. Cancellation fee charged. Early checkout fee charged.

Methods of payment: AX, MC, VI, DS, CB, DC, ER, Cash, Checks

Amenities: 1a, 1b, 2, 3, 4, 6, 10, 13, 16, 18, 19, 22, 24, 25, 30, 31, 32, 33, 34, 35, 36, 37, 38, 39, 40, 41, 42, 43, 44, 45, 46, 47

HOLIDAYINN-AIRPORT

800-882-6411 ☎ 915-778-6411

6655 Gateway West, El Paso, TX 79925

Property description: Hotel; 206 rooms, 2 floors

Class: Up-scale

Sleeping room door entrance: Inside & Outside

Airport(s): International, 1 mile

Downtown: 5 miles

Rates: Single - \$70; Double - \$70; 2-bedroom suite - \$189; Executive/Concierge - \$119

Cancellation fee charged.

Methods of payment: AX, MC, VI, DS, CB, DC, JCB, Cash; deposit required.

Checks; deposit required.

Amenities: 1, 1a, 1b, 3, 4, 6, 10, 12, 13, 14, 15, 16, 18, 19, 22, 23, 24, 25, 30, 31, 32, 33, 34, 35, 36, 37, 38, 39, 40, 41, 42, 44, 46, 47

HOWARD JOHNSON INN 800-446-4656 ☎ 915-591-9471
8887 Gateway West, El Paso, TX 79925

Property description: Hotel; 140 rooms, 2 floors **Class:** Moderate
Sleeping room door entrance: Inside

Airport(s): International, 3 miles **Downtown:** 8 miles
Rates: Single - \$45; Double - \$53; Executive/Concierge - \$55; Additional person - \$5
Rates NOT extended for personal travel. Cancellation fee charged.
Early checkout fee charged.

Methods of payment: AX, MC, VI, DS, CB, DC, JCB, Amoco, Cash; deposit required.
Amenities: 1a, 1b, 2, 3, 4, 6, 10, 12, 13, 15, 16, 18, 19, 24, 30, 31, 32, 33, 34, 35, 38,
39, 41, 42, 44, 45, 46, 47

LA HACIENDA AIRPORT INN 800-772-4231 ☎ 915-772-4231
6400 Montana Avenue, El Paso, TX 79925

Property description: Hotel; 91 rooms, 2 floors **Class:** Moderate
Sleeping room door entrance: Inside & Outside

Airport(s): International, 1.5 miles **Downtown:** 6 miles
Rates: Single - \$40; Double - \$44; 1-bedroom suite - \$56.25; 2-bedroom suite - \$60;
Additional person - \$10 **Ask about possible lower rates.**

Methods of payment: AX, MC, VI, DS, CB, DC, Cash
Amenities: 1a, 1b, 2, 3, 4, 5a, 6, 10, 12, 13, 14, 15, 16, 19, 24, 30, 31, 33, 34, 35, 39, 40, 41, 46

LA QUINTA INN-AIRPORT 800-687-6667 ☎ 915-778-9321
6140 Gateway (IH-10), El Paso, TX 79905-2004
E-Mail: www.laquinta.com

Property description: Motel; 121 rooms, 2 floors **Class:** Moderate
Sleeping room door entrance: Outside

Airport(s): International, 2 miles **Downtown:** 6 miles
Rates: Single - \$52; Double - \$52; Additional person - \$8 (All beds king length.)
King room additional charge.

Limited number of rooms at contract rate. Rates NOT available during special events.
Rates NOT extended for personal travel. Cancellation fee charged.

Methods of payment: AX, MC, VI, DS, CB, DC, Cash; deposit required.
Checks; deposit required.

Amenities: 1, 1a, 1b, 3, 5a, 6, 12, 15, 16, 22, 24, 31, 32, 34, 38, 39, 41, 42, 44, 45, 46, 47

LA QUINTA INN-LOMALAND 800-687-6667 ☎ 915-591-2244
11033 Gateway West (IH-10), El Paso, TX 79935-5003
E-Mail: www.laquinta.com

Property description: Motel; 138 rooms, 2 floors **Class:** Moderate
Sleeping room door entrance: Outside

Airport(s): International, 8 miles **Downtown:** 10 miles
Rates: Single - \$51; Double - \$51; Additional person - \$7 (All beds king length.)
King room additional charge.

Limited number of rooms at contract rate. Rates NOT available during special events.
Rates NOT extended for personal travel. Cancellation fee charged.

Methods of payment: AX, MC, VI, DS, CB, DC, Cash; deposit required.
Checks; deposit required.

Amenities: 1, 1a, 1b, 3, 4, 5a, 6, 9, 12, 15, 16, 22, 24, 31, 32, 34, 38, 39, 41, 42, 44, 45, 46, 47

LA QUINTA INN-WEST**800-687-6667 ☎ 915-833-2522**

7550 Remcon Circle, El Paso, TX 79912-3513

E-Mail: www.laquinta.com**Property description:** Motel; 130 rooms, 3 floors**Class:** Moderate**Sleeping room door entrance:** Outside**Airport(s):** International, 15 miles**Downtown:** 8 miles**Rates:** Single - \$51; Double - \$51; Additional person - \$8 (All beds king length.)

King room additional charge.

Limited number of rooms at contract rate. Rates NOT available during special events.

Rates NOT extended for personal travel. Cancellation fee charged.

Methods of payment: AX, MC, VI, DS, CB, DC, Cash; deposit required.

Checks; deposit required.

Amenities: 1, 1a, 1b, 3, 4, 5a, 6, 9, 12, 15, 16, 22, 24, 31, 32, 34, 38, 39, 41, 42, 44, 45, 46, 47**QUALITY INN****915-778-6611**

6201 Gateway West, El Paso, TX 79925

Property description: Motel; 307 rooms, 2 floors**Class:** Moderate**Sleeping room door entrance:** Outside**Airport(s):** International, 2 miles**Downtown:** 6 miles**Rates:** Single - \$43; Double - \$47; 1-bedroom suite - \$85; Executive/Concierge - \$48

Rates NOT extended for personal travel. Cancellation fee charged.

Methods of payment: AX, MC, VI, DS, CB, DC, Cash, Checks**Amenities:** 1b, 2, 3, 4, 6, 9, 10, 12, 13, 15, 16, 19, 24, 30, 31, 32, 33, 35, 38, 39, 41, 42, 43, 46, 47**RADISSON SUITE INN-AIRPORT****915-772-3333**

1770 Airway Boulevard, El Paso, TX 79925

Property description: All-suite; 151 rooms, 3 floors**Class:** Up-scale**Sleeping room door entrance:** Inside**Airport(s):** International, .3 miles**Downtown:** 7 miles**Rates:** Single - \$70; Double - \$80 **Ask about possible lower rates.**

Limited number of rooms at contract rate. Rates NOT available during special events.

Cancellation fee charged.

Methods of payment: AX, MC, VI, DS, CB, DC, JCB, Cash**Amenities:** 1a, 1b, 2, 3, 4, 5b, 6, 9, 10, 12, 13, 14, 15, 16, 19, 21, 24, 25, 28, 30, 31, 32, 33, 34, 35, 37, 39, 41, 42, 46, 47**RED ROOF INN-EAST****800-843-7663 ☎ 915-599-8877**

11400 Chito Samaniego Drive, El Paso, TX 79936

E-Mail: www.redroof.com**Property description:** Motel; 123 rooms, 3 floors**Class:** Economy**Sleeping room door entrance:** Inside & Outside**Airport(s):** International, 6 miles**Downtown:** 11 miles**Rates:** Single - \$41.99; Double - \$44.99; Additional person - \$2**Ask about possible lower rates.**

Rates NOT available during special events. Cancellation fee charged.

Methods of payment: AX, MC, VI, DS, DC, Cash**Amenities:** 1a, 1b, 2, 3, 6, 12, 13, 15, 16, 21, 22, 38, 41

RED ROOF INN-WEST**800-843-7663 ☎ 915-587-9977**

7530 Remcon Circle, El Paso, TX 79912

E-Mail: www.redroof.com**Property description:** Motel; 123 rooms, 3 floors
Sleeping room door entrance: Inside & Outside**Class:** Economy**Airport(s):** International, 16 miles**Downtown:** 10 miles**Rates:** Single - \$38.99; Double - \$38.99; Additional person - \$6**Ask about possible lower rates.**

Rates NOT available during special events. Cancellation fee charged.

Methods of payment: AX, MC, VI, DS, DC, Cash**Amenities:** 1, 1a, 1b, 3, 6, 12, 13, 15, 16, 21, 22, 24, 31, 32, 34, 38, 39, 41, 42**RESIDENCE INN BY MARRIOTT****800-331-3131 ☎ 915-772-8000**

6791 Montana, El Paso, TX 79925

E-Mail: www.residenceinn.com**Property description:** All-suite; 200 rooms, 2 floors**Class:** Up-scale**Sleeping room door entrance:** Outside**Airport(s):** International, 1 mile**Downtown:** 10 miles**Rates:** Single - \$78; Double - \$80; 1-bedroom suite - \$78; 2-bedroom suite - \$99;

Additional person - \$10

Limited number of rooms at contract rate. Cancellation fee charged.

Methods of payment: AX, MC, VI, DS, CB, DC, JCB, Cash; deposit required.

Checks; deposit required.

Amenities: 1a, 1b, 2, 3, 4, 5a, 6, 10, 12, 13, 14, 16, 18, 24, 25, 27, 28, 29, 30, 31, 32, 33, 34, 35, 36, 37, 38, 39, 40, 41, 42, 44, 45, 46, 47**STUDIO PLUS-WEST****915-833-7731**

990 Sunland Park, El Paso, TX 79922

Property description: All-suite; 72 rooms, 3 floors**Class:** Moderate**Sleeping room door entrance:** Inside**Airport(s):** International, 15 miles**Downtown:** 8 miles**Rates:** 1-bedroom suite - \$41.65; 2-bedroom suite - \$51.20

Limited number of rooms at contract rate. Cancellation fee charged.

Methods of payment: AX, MC, VI, DS, DC, Cash; deposit required.

Checks; deposit required.

Amenities: 1, 1a, 1b, 3, 6, 15, 16, 18, 19, 21, 24, 30, 32, 33, 34, 38, 39, 41, 46, 47**TRAVELERS INN****915-595-1913**

10635 Gateway West, El Paso, TX 79935

Property description: Motel; 122 rooms, 3 floors**Class:** Economy**Sleeping room door entrance:** Outside**Airport(s):** International, 10 miles**Downtown:** 15 miles**Rates:** Single - \$28.45; Double - \$31.99

Cancellation fee charged.

Methods of payment: AX, MC, VI, DS, CB, DC, Cash; deposit required. Checks**Amenities:** 1a, 1b, 2, 3, 6, 12, 15, 16, 18, 24, 25, 39, 41, 45, 46, 47

ENNIS, TX

QUALITY INN

IH-45 at Highway 34, Ennis, TX 75119

972-875-9641

Property description: Motel; 69 rooms, 2 floors

Class: Moderate

Sleeping room door entrance: Outside

Airport(s): D/FW International, 45 miles

Downtown: 1 mile

Love Field - Dallas, 38 miles

Rates: Single - \$46; Double - \$47; Additional person - \$5

Cancellation fee charged.

Methods of payment: AX, MC, VI, DS, CB, DC, ER, JCB, Cash

Amenities: 1a, 1b, 2, 3, 4, 5a, 6, 12, 13, 15, 16, 21, 22, 24, 28, 30, 31, 32, 33, 34, 38, 39, 41, 42, 46, 47

EULESS, TX

LA QUINTA INN-D/FW AIRPORT WEST

800-687-6667 ☎ 817-540-0233

1001 West Airport Freeway, Euleess, TX 76040-4299

E-Mail: www.laquinta.com

Property description: Motel; 130 rooms, 2 floors

Class: Moderate

Sleeping room door entrance: Outside

Airport(s): D/FW International, 3 miles

Downtown: 20 miles

Rates: Single - \$55; Double - \$65; Additional person - \$10 (All beds king length.)

King room additional charge.

Limited number of rooms at contract rate. Rates NOT available during special events.

Rates NOT extended for personal travel. Cancellation fee charged.

Methods of payment: AX, MC, VI, DS, CB, DC, Cash; deposit required.

Checks; deposit required.

Amenities: 1, 1a, 1b, 3, 4, 5a, 6, 9, 10, 12, 15, 16, 22, 24, 31, 32, 34, 38, 39, 41, 42, 44, 45, 46, 47

FALFURRIAS, TX

DAYS INN

Highway 281 South, Falfurrias, TX 78355

512-325-2515

Property description: Motel; 31 rooms, 1 floor

Class: Economy

Sleeping room door entrance: Outside

Airport(s): Corpus Christi International, 68 miles

Downtown: 1 mile

Rates: Single - \$44; Double - \$48; Additional person - \$5

Ask about possible lower rates.

Methods of payment: AX, MC, VI, DS, CB, DC, Cash; deposit required.

Amenities: 1a, 1b, 2, 3, 5a, 6, 9, 10, 12, 13, 14, 15, 16, 19, 28, 30, 31, 32, 33, 34, 38, 39, 41, 42

EXECUTIVE INN**512-325-5661**

Highway 281 South, Falfurrias, TX 78355

Property description: Motel; 24 rooms, 1 floor**Class:** Moderate**Sleeping room door entrance:** Outside**Airport(s):** Corpus Christi International, 65 miles**Downtown:** 1 mile**Rates:** Single - \$40; Double - \$45; 1-bedroom suite - \$52; Additional person - \$5

Cancellation fee charged.

Methods of payment: AX, MC, VI, DS, CB, DC, Cash; deposit required.

Checks; deposit required.

Amenities: 1a, 1b, 2, 3, 5a, 6, 9, 12, 15, 16, 21, 24, 31, 32, 33, 38, 41, 42, 46, 47**FARMERS BRANCH, TX****BEST WESTERN-DALLAS NORTH****800-308-4593**

13333 North Stemmons Freeway, Farmers Branch, TX 75234

Property description: Hotel; 185 rooms, 2 floors**Class:** Moderate**Sleeping room door entrance:** Inside**Airport(s):** Love Field - Dallas, 10 miles**Downtown:** 13 miles

D/FW International, 13 miles

Rates: Single - \$60; Double - \$65; 1-bedroom suite - \$90; 2-bedroom suite - \$120;

Executive/Concierge - \$70; Additional person - \$6

Cancellation fee charged.

Methods of payment: AX, MC, VI, DS, CB, DC, ER, Cash**Amenities:** 1a, 1b, 2, 3, 4, 5c, 6, 9, 10, 12, 13, 14, 15, 16, 18, 19, 21, 22, 24, 25, 26, 28, 30, 31, 32, 33, 34, 35, 38, 39, 40, 41, 44, 45, 46, 47**FORT DAVIS, TX****INDIAN LODGE****915-426-3254**

Texas Highway 118, Park Road 3, Fort Davis, TX 79734

Property description: Motel; 39 rooms, 2 floors**Class:** Moderate**Sleeping room door entrance:** Outside**Airport(s):** Alpine Municipal, 30 miles**Downtown:** 4 miles

Midland International, 150 miles

Rates: Single - \$55; Double - \$55; 1-bedroom suite - \$75; Executive/Concierge - \$85;Additional person - \$10 **Ask about possible lower rates.**

Rates NOT extended for personal travel. Cancellation fee charged.

Methods of payment: MC, VI, Cash, Checks**Amenities:** 2, 3, 4, 6, 9, 15, 16, 24, 32, 39, 41, 43, 47 **This is a STATE PARK.**

VERANDA COUNTRY INN**888-383-2847 ☎ 915-426-2233**

210 Court Avenue, Fort Davis, TX 79734

E-Mail: Veranda@overland.net**Property description:** Bed & Breakfast; 10 rooms, 1 floor**Class:** Moderate**Sleeping room door entrance:** Inside**Airport(s):** Alpine, 25 miles**Downtown:** 0 miles

Midland International, 150 miles

Rates: Single - \$52; Double - \$64; 1-bedroom suite - \$88; 2-bedroom suite - \$100;
Additional person - \$8

Limited number of rooms at contract rate. Rates NOT available during special events.

Rates NOT available on holidays. Rates NOT extended for personal travel.

Cancellation fee charged.

Methods of payment: MC, VI, DS, Cash; deposit required. Checks; deposit required.**Amenities:** 2a, 3, 5b, 6, 15, 34**FORT STOCKTON, TX****ATRIUM WEST INN HOTEL & SUITES****915-336-6666**

1305 North Highway 285, Fort Stockton, TX 79735

Property description: Motel; 84 rooms, 2 floors**Class:** Moderate**Sleeping room door entrance:** Inside & Outside**Airport(s):** Alpine Regional, 60 miles**Downtown:** 1.5 miles

Midland International, 100 miles

Rates: Single - \$59.99; Double - \$67.49

Cancellation fee charged.

Methods of payment: AX, MC, VI, DS, CB, DC, Cash; deposit required.**Amenities:** 1a, 1b, 2, 3, 4, 5a, 6, 9, 12, 14, 15, 16, 18, 19, 21, 23, 25, 26, 28, 30, 32, 33,
34, 35, 36, 37, 38, 39, 40, 41, 42, 46, 47**DAYS INN****915-336-7500**

1400 North US Highway 285, Fort Stockton, TX 79735

Property description: Motel; 50 rooms, 2 floors**Class:** Economy**Sleeping room door entrance:** Outside**Airport(s):** Alpine Regional, 60 miles**Downtown:** 2 miles

Midland International, 85 miles

Rates: Single - \$40; Double - \$45; Additional person - \$6

Limited number of rooms at contract rate. Rates NOT available during special events.

Cancellation fee charged.

Methods of payment: AX, MC, VI, DS, CB, DC, ER, JCB, Cash**Amenities:** 1, 1a, 1b, 3, 5a, 6, 12, 15, 16, 21, 24, 25, 32, 33, 34, 41, 42, 44, 45, 47**ECONO LODGE****888-336-9711 ☎ 915-336-9711**

800 East Dickinson Boulevard, Fort Stockton, TX 79735

E-Mail: econolodge@brooksdata.net**Property description:** Motel; 86 rooms, 2 floors**Class:** Economy**Sleeping room door entrance:** Inside & Outside**Airport(s):** Alpine Regional, 60 miles**Downtown:** 1 mile

Midland International, 95 miles

Rates: Single - \$35; Double - \$41; Additional person - \$7

Limited number of rooms at contract rate. Rates NOT extended for personal travel.

Methods of payment: AX, MC, VI, DS, CB, DC, JCB**Amenities:** 1a, 1b, 2, 3, 4, 6, 9, 10, 15, 16, 18, 21, 24, 28, 30, 33, 34, 35, 38, 39, 40, 41,
42, 44, 45, 47

HOLIDAY INN EXPRESS **800-465-4329** ☎ **915-336-5955**

1308 North U.S. Highway 285, Fort Stockton, TX 79735

Property description: Motel; 41 rooms, 2 floors **Class:** Moderate**Sleeping room door entrance:** Outside**Airport(s):** Midland International, 100 miles **Downtown:** 2 miles**Rates:** Single - \$51.30; Double - \$56.30; Executive/Concierge - \$51.30;Additional person - \$5 **Ask about possible lower rates.**

Cancellation fee charged.

Methods of payment: AX, MC, VI, DS, CB, DC, JCB, Cash, Checks**Amenities:** 1a, 1b, 2, 3, 5a, 6, 9, 12, 13, 15, 16, 21, 24, 25, 28, 31, 32, 33, 34, 36, 37, 38, 39, 41, 42, 44, 45, 46, 47

LA QUINTA INN **800-687-6667** ☎ **915-336-9781**

2601 IH-10 West, Fort Stockton, TX 79735

E-Mail: www.laquinta.com**Property description:** Motel; 97 rooms, 2 floors **Class:** Moderate**Sleeping room door entrance:** Outside**Airport(s):** Midland International, 104 miles **Downtown:** 1 mile**Rates:** Single - \$48.60; Double - \$55.60 (All beds king length.) King room additional charge.

Limited number of rooms at contract rate. Rates NOT available during special events.

Rates NOT extended for personal travel. Cancellation fee charged.

Methods of payment: AX, MC, VI, DS, CB, DC, Cash; deposit required.

Checks; deposit required.

Amenities: 1, 1a, 1b, 3, 4, 5a, 6, 9, 12, 15, 16, 22, 24, 31, 32, 34, 38, 39, 41, 42, 44, 45, 46, 47

FORT WORTH, TX

AZALEA PLANTATION BED & BREAKFAST INN **800-687-3529** ☎ **817-838-5882**

1400 Robinwood Drive, Fort Worth, TX 76111

Property description: Bed & Breakfast; 4 rooms, 2 floors **Class:** Up-scale**Sleeping room door entrance:** Inside & Outside**Airport(s):** D/FW International, 15 miles **Downtown:** 2 miles

Love Field - Dallas, 35 miles

Rates: Single - \$70; Double - \$90; 1-bedroom suite - \$70; 2-bedroom suite - \$70;

Additional person - \$10

Rates NOT available during special events. Rates NOT available on holidays.

Rates NOT extended for personal travel. Cancellation fee charged.

Methods of payment: AX, MC, VI, DS, Cash; deposit required. Checks; deposit required.**Amenities:** 2a, 3, 5a, 6, 12, 13, 15, 16, 25, 28, 30, 31, 32, 33, 34, 41, 44, 45, 47

BED & BREAKFAST AT THE RANCH **888-593-0352** ☎ **817-232-5522**

8275 Wagley Robertson Road, Fort Worth, TX 76131

E-Mail: bbranch@flash.net**Property description:** Bed & Breakfast; 4 rooms, 2 floors **Class:** Up-scale**Sleeping room door entrance:** Inside & Outside**Airport(s):** D/FW International, 18 miles **Downtown:** 10 miles

Love Field, 40 miles

Rates: Single - \$70; Double - \$70; 1-bedroom suite - \$70; Executive/Concierge - \$70;

Additional person - \$15

Limited number of rooms at contract rate. Rates NOT available during special events.

Rates NOT available on holidays. Cancellation fee charged.

Methods of payment: AX, MC, VI, Cash; deposit required. Checks; deposit required.**Amenities:** 2a, 3, 5c, 6, 11, 12, 15, 16, 25, 27, 28, 34, 37, 39, 40, 41, 47

BLOOMSBURY HOUSE BED & BREAKFAST 888-652-7378 ☎ 817-921-2383

2251 Lipscomb Street, Fort Worth, TX 76110-2052

E-Mail: i.taylor@tcu.edu**Property description:** Bed & Breakfast; 3 rooms, 2 floors**Class:** Up-scale**Sleeping room door entrance:** Inside & Outside**Airport(s):** D/FW International, 20 miles**Downtown:** 2 miles

Love Field - Dallas, 35 miles

Rates: Single - \$70; Double - \$70; Additional person - \$15 **Ask about possible lower rates.**

Rates NOT available during special events. Rates NOT available on holidays.

Cancellation fee charged. Early checkout fee charged.

Methods of payment: AX, MC, VI, DS, Cash; deposit required. Checks; deposit required.**Amenities:** 2a, 3, 5b, 6, 12, 15, 22, 41

CARE-A-LOT INN

800-952-3011 ☎ 817-338-0215

1111 West Lancaster Avenue, Fort Worth, TX 76102

Property description: Hotel; 114 rooms, 6 floors**Class:** Up-scale**Sleeping room door entrance:** Inside**Airport(s):** D/FW International, 15 miles**Downtown:** 1 mile

Love Field - Dallas, 35 miles

Rates: Single - \$50; Double - \$60; 1-bedroom suite - \$75; 2-bedroom suite - \$150;

Executive/Concierge - \$125; Additional person - \$10

Ask about possible lower rates.**Methods of payment:** AX, MC, VI, DS, Cash; deposit required. Checks; deposit required.**Amenities:** 1a, 1b, 2, 3, 4, 6, 12, 15, 16, 18, 19; 21, 30, 31, 32, 33, 34, 35, 36, 37, 38,

39, 40, 41, 42, 43, 47

HAMPTON INN

817-346-7845

4799 Southwest Loop 820, Fort Worth, TX 76132

Property description: Hotel; 79 rooms, 4 floors**Class:** Moderate**Sleeping room door entrance:** Inside**Airport(s):** D/FW International, 38 miles**Downtown:** 10 miles

Love Field - Dallas, 40 miles

Rates: Single - \$53.60; Double - \$58.40; Executive/Concierge - \$61.60;

Additional person - \$6

Rates NOT available during special events. Cancellation fee charged.

Methods of payment: AX, MC, VI, DS, DC, Cash; deposit required. Checks; deposit required.**Amenities:** 1, 1a, 1b, 3, 5a, 6, 12, 13, 15, 16, 21, 22, 23, 25, 30, 31, 32, 33, 34, 36, 37,

38, 39, 41, 42, 46, 47

HOLIDAY INN CENTRAL

817-534-4801

2000 Beach Street, Fort Worth, TX 76103

Property description: Hotel; 195 rooms, 2 floors**Class:** Moderate**Sleeping room door entrance:** Outside**Airport(s):** D/FW International, 23 miles**Downtown:** 1.5 miles

Love Field - Dallas, 35 miles

Rates: Single - \$63; Double - \$63; 1-bedroom suite - \$83; Executive/Concierge - \$150**Ask about possible lower rates.**

Early checkout fee charged.

Methods of payment: AX, MC, VI, DS, CB, DC, Cash; deposit required.

Checks; deposit required.

Amenities: 1a, 1b, 2, 3, 4, 6, 9, 11, 12, 13, 14, 15, 16, 19, 22, 24, 25, 26, 27, 30, 31, 32, 33,

34, 35, 39, 40, 41, 42, 43, 44, 45, 46, 47

HOLIDAY INN-NORTH **800-465-4329 ☎ 817-625-9911**
2540 Meacham Boulevard, Fort Worth, TX 76106
Property description: Hotel; 247 rooms, 6 floors **Class:** Up-scale
Sleeping room door entrance: Inside
Airport(s): D/FW International, 18 miles **Downtown:** 5 miles
Love Field - Dallas, 35 miles
Rates: Single - \$70; Double - \$70; 1-bedroom suite - \$140
Ask about possible lower rates.
Limited number of rooms at contract rate.
Methods of payment: AX, MC, VI, DS, DC, Cash, Checks
Amenities: 1a, 1b, 2, 3, 4, 5b, 6, 9, 12, 13, 16, 18, 19, 22, 23, 25, 30, 31, 32, 34, 35, 36,
37, 38, 39, 40, 41, 42, 43, 46, 47

HOLIDAY INN & CONFERENCE CENTER-SOUTH **817-243-3088**
100 Altamesa Boulevard, Fort Worth, TX 76134
Property description: Hotel; 247 rooms, 6 floors **Class:** Moderate
Sleeping room door entrance: Inside
Airport(s): D/FW International, 35 miles **Downtown:** 7 miles
Love Field - Dallas, 35 miles
Rates: Single - \$69; Double - \$69; 1-bedroom suite - \$185
Limited number of rooms at contract rate. Rates NOT available during special events.
Cancellation fee charged.
Methods of payment: AX, MC, VI, DS, DC, ER, JCB, Cash, Checks
Amenities: 1, 1a, 1b, 3, 4, 6, 9, 12, 13, 14, 16, 18, 19, 22, 23, 25, 28, 30, 31, 32, 33, 34,
35, 36, 37, 38, 39, 40, 41, 42, 43, 46

HOMESTEAD VILLAGE **888-782-9473 ☎ 817-338-4808**
1601 River Run, Fort Worth, TX 76107
Property description: Hotel; 97 rooms, 2 floors **Class:** Moderate
Sleeping room door entrance: Outside
Airport(s): D/FW International, 40 miles **Downtown:** 5 miles
Love Field - Dallas, 50 miles
Rates: Single - \$60; Double - \$63 Lower rates with 7-night stay.
Limited number of rooms at contract rate. Cancellation fee charged.
Methods of payment: AX, MC, VI, DS, CB, DC, JCB, Cash, Checks
Amenities: 1a, 1b, 2, 3, 6, 15, 16, 18, 29, 30, 32, 33, 34, 38, 39, 41, 42, 45, 46, 47

LA QUINTA INN-NORTHEAST **800-687-6667 ☎ 817-485-2750**
7920 Bedford Euless Road, Fort Worth, TX 76118-4019
E-Mail: www.laquinta.com
Property description: Motel; 100 rooms, 2 floors **Class:** Moderate
Sleeping room door entrance: Outside
Airport(s): D/FW International, 15 miles **Downtown:** 10 miles
Love Field - Dallas, 35 miles
Rates: Single - \$51.20; Double - \$56.20; Additional person - \$5 (All beds king length.)
King room additional charge.
Limited number of rooms at contract rate. Rates NOT available during special events.
Rates NOT extended for personal travel. Cancellation fee charged.
Methods of payment: AX, MC, VI, DS, CB, DC, Cash; deposit required.
Checks; deposit required.
Amenities: 1, 1a, 1b, 3, 4, 5a, 6, 12, 15, 16, 22, 24, 31, 32, 34, 38, 39, 41, 42, 44, 45, 46, 47

LA QUINTA INN-WEST**800-687-6667 ☎ 817-246-5511**

7888 IH-30 West; Fort Worth, TX 76108

E-Mail: www.laquinta.com**Property description:** Motel; 106 rooms, 3 floors**Class:** Moderate**Sleeping room door entrance:** Outside**Airport(s):** D/FW International, 30 miles**Downtown:** 8.5 miles

Love Field - Dallas, 35 miles

Rates: Single - \$55; Double - \$62; Additional person - \$7 (All beds king length.)

King room additional charge.

Limited number of rooms at contract rate. Rates NOT available during special events.

Rates NOT extended for personal travel. Cancellation fee charged.

Methods of payment: AX, MC, VI, DS, CB, DC, Cash; deposit required.

Checks; deposit required.

Amenities: 1, 1a, 1b, 3, 4, 5a, 6, 12, 15, 16, 22, 24, 31, 32, 34, 38, 39, 41, 42, 44, 45, 46, 47**LA QUINTA INN & SUITES-NORTH****800-687-6667 ☎ 817-222-2888**

4700 North Freeway, Fort Worth, TX 76137

E-Mail: www.laquinta.com**Property description:** Hotel; 134 rooms, 4 floors**Class:** Moderate**Sleeping room door entrance:** Inside**Airport(s):** D/FW International, 22 miles**Downtown:** 5 miles

Love Field - Dallas, 40 miles

Rates: Single - \$67; Double - \$77; Additional person - \$10 (All beds king length.)

King room additional charge.

Limited number of rooms at contract rate. Rates NOT available during special events.

Rates NOT extended for personal travel. Cancellation fee charged.

Methods of payment: AX, MC, VI, DS, CB, DC, Cash; deposit required.

Checks; deposit required.

Amenities: 1, 1a, 1b, 3, 5a, 6, 12, 13, 15, 16, 22, 24, 25, 31, 32, 34, 38, 39, 41, 42, 44, 45, 46, 47**LA QUINTA INN & SUITES-SOUTHWEST****800-687-6667 ☎ 817-370-2700**

4900 Bryant Irvin Road, Fort Worth, TX 76132

E-Mail: www.laquinta.com**Property description:** Motel; 128 rooms, 4 floors**Class:** Moderate**Sleeping room door entrance:** Inside**Airport(s):** D/FW International, 35 miles**Downtown:** 10 miles

Love Field - Dallas, 35 miles

Rates: Single - \$67; Double - \$77; Additional person - \$10 (All beds king length.)

King room additional charge.

Limited number of rooms at contract rate. Rates NOT available during special events.

Rates NOT extended for personal travel. Cancellation fee charged.

Methods of payment: AX, MC, VI, DS, CB, DC, Cash; deposit required.

Checks; deposit required.

Amenities: 1, 1a, 1b, 3, 4, 5a, 6, 12, 13, 15, 16, 19, 22, 24, 25, 31, 32, 34, 38, 39, 41, 42, 44, 45, 46, 47

RAMADA PLAZA-CONVENTION CENTER**800-272-6232 ☎ 817-335-7000**

1701 Commerce Street, Fort Worth, TX 76102

Property description: Hotel; 434 rooms, 12 floors**Class:** Up-scale**Sleeping room door entrance:** Inside**Airport(s):** D/FW International, 22 miles**Downtown:** 0 miles

Love Field - Dallas, 45 miles

Rates: Single - \$70; Double - \$75; 1-bedroom suite - \$175; 2-bedroom suite - \$250;

Executive/Concierge - \$99; Additional person - \$10

Cancellation fee charged.

Methods of payment: AX, MC, VI, DS, CB, DC, JCB, Cash; deposit required.

Checks; deposit required.

Amenities: 1, 1a, 1b, 3, 4, 5b, 6, 8, 9, 11, 12, 13, 16, 19, 22, 23, 25, 30, 31, 32, 33, 34, 35, 36, 37, 38, 39, 40, 41, 42, 44, 46, 47**FREDERICKSBURG, TX****BEST WESTERN SUNDAY HOUSE INN****800-274-3762 ☎ 830-997-4484**

501 East Main Street, Fredericksburg, TX 78624

Property description: Motel; 124 rooms, 3 floors**Class:** Moderate**Sleeping room door entrance:** Outside**Airport(s):** San Antonio International, 75 miles**Downtown:** .3 miles**Rates:** Single - \$51.95; Double - \$55.95; 1-bedroom suite - \$100;

Executive/Concierge - \$75.95; Additional person - \$6

Limited number of rooms at contract rate. Rates NOT available during special events.

Rates NOT available on holidays. Rates NOT extended for personal travel.

Cancellation fee charged.

Methods of payment: AX, MC, VI, DS, CB, Cash; deposit required.**Amenities:** 1a, 1b, 2, 3, 4, 6, 9, 12, 15, 16, 24, 28, 31, 32, 34, 36, 37, 39, 41, 47**COMFORT INN****800-228-5150 ☎ 830-997-9811**

908 South Adams Street, Fredericksburg, TX 78624

Property description: Motel; 46 rooms, 2 floors**Class:** Moderate**Sleeping room door entrance:** Outside**Airport(s):** San Antonio International, 65 miles**Downtown:** 1 mile**Rates:** Single - \$47; Double - \$51

Limited number of rooms at contract rate. Rates NOT available during special events.

Rates NOT available on holidays. Rates NOT extended for personal travel.

Cancellation fee charged.

Methods of payment: AX, MC, VI, DS, CB, DC, ER, JCB, Cash; deposit required.

Checks; deposit required.

Amenities: 1a, 1b, 2, 3, 5a, 6, 9, 10, 15, 16, 24, 27, 38, 39, 41

FREDERICKSBURG INN & SUITES**800-446-0202** ☎ **830-997-0202**

201 South Washington, Fredericksburg, TX 78624

E-Mail: www.texaslodging.com/ads/4685.html**Property description:** Hotel; 67 rooms, 2 floors**Class:** Moderate**Sleeping room door entrance:** Outside**Airport(s):** San Antonio International, 65 miles**Downtown:** 0 miles**Rates:** Single - \$50; Double - \$55; Additional person - \$6

Limited number of rooms at contract rate. Rates NOT available during special events.

Rates NOT available on holidays. Rates NOT extended for personal travel.

Cancellation fee charged.

Methods of payment: AX, MC, VI, DS, Cash; deposit required. Checks; deposit required.**Amenities:** 1a, 1b, 2, 3, 5a, 6, 12, 15, 16, 24, 31, 32, 34, 36, 37, 38, 39, 41, 42, 46, 47**FULTON, TX****BEST WESTERN INN BY THE BAY****800-235-6076** ☎ **512-729-8351**

3902 North Highway 35, Fulton, TX 78358

Property description: Motel; 73 rooms, 2 floors**Class:** Moderate**Sleeping room door entrance:** Outside**Airport(s):** Corpus Christi International, 36 miles**Downtown:** 3 miles**Rates:** Single - \$43; Double - \$51; Additional person - \$6

Rates NOT available during special events. Rates NOT available on holidays.

Cancellation fee charged.

Methods of payment: AX, MC, VI, DS, CB, DC, Cash; deposit required.

Checks; deposit required.

Amenities: 1a, 1b, 2, 3, 5b, 6, 12, 14, 15, 16, 18, 21, 24, 31, 32, 34, 38, 39, 41, 46, 47**GAINESVILLE, TX****BEST WESTERN SOUTHWINDS****800-731-1501** ☎ **940-665-7737**

2103 North IH-35, Gainesville, TX 76240

Property description: Hotel; 35 rooms, 1 floor**Class:** Economy**Sleeping room door entrance:** Outside**Airport(s):** D/FW International, 62 miles**Downtown:** 3.5 miles**Rates:** Single - \$42.50; Double - \$49.50; Executive/Concierge - \$55.50;

Additional person - \$6

Limited number of rooms at contract rate. Rates NOT available during special events.

Cancellation fee charged.

Methods of payment: AX, MC, VI, DS, DC, JCB, Cash; deposit required.**Amenities:** 1b, 2, 3, 5a, 6, 9, 12, 15, 16, 24, 30, 31, 32, 33, 34, 36, 37, 39, 40, 41, 42, 44, 45, 47

GALVESTON, TX

HARBOR HOUSE

800-874-3721 ☎ 409-763-3321

No. 28 at Pier 21, Galveston, TX 77550

E-Mail: harbor@phoenix.net

Property description: Hotel; 42 rooms, 3 floors

Class: Up-scale

Sleeping room door entrance: Inside

Airport(s): William P. Hobby - Houston, 40 miles

Downtown: 0 miles

Bush Intercontinental - Houston, 60 miles

Rates: Single - \$70; Double - \$95; 1-bedroom suite - \$150; Additional person - \$10

Limited number of rooms at contract rate. Rates NOT available during special events.

Rates NOT available on holidays. Cancellation fee charged.

Methods of payment: AX, MC, VI, CB, DC, Cash; deposit required.

Checks; deposit required.

Amenities: 1a, 1b, 2, 3, 5a, 7, 9, 12, 13, 16, 28, 30, 31, 32, 34, 36, 37, 38, 39, 40, 41, 43, 46, 47

HOTEL GALVEZ

800-392-4285 ☎ 409-765-7721

2024 Seawall Boulevard, Galveston, TX 77550

E-Mail: galvez@phoenix.net

Property description: Hotel; 230 rooms, 8 floors

Class: Up-scale

Sleeping room door entrance: Inside

Airport(s): William P. Hobby-Houston, 55 miles

Downtown: 2 miles

Bush Intercontinental-Houston, 75 miles

Rates: Single - \$70; Double - \$110; 1-bedroom suite - \$225; 2-bedroom suite - \$400;

Executive/Concierge - \$325; Additional person - \$10

Limited number of rooms at contract rate. Rates NOT available during special events.

Rates NOT available on holidays. Cancellation fee charged. Early checkout fee charged.

Methods of payment: AX, MC, VI, DS, DC, Cash; deposit required.

Checks; deposit required.

Amenities: 1, 1a, 1b, 3, 4, 6, 7, 8, 16, 19, 22, 24, 25, 28, 30, 31, 32, 34, 35, 38, 39, 41, 42, 43, 46, 47

LA QUINTA INN

800-687-6667 ☎ 409-763-1224

1402 Seawall Boulevard, Galveston, TX 77550

E-Mail: www.laquinta.com

Property description: Motel; 117 rooms, 3 floors

Class: Moderate

Sleeping room door entrance: Outside

Airport(s): William P. Hobby - Houston, 45 miles

Downtown: 1 mile

Bush Intercontinental-Houston, 65 miles

Rates: Single - \$52; Double - \$52; Additional person - \$10 (All beds king length.)

King room additional charge.

Limited number of rooms at contract rate. Rates NOT available during special events.

Rates NOT extended for personal travel. Cancellation fee charged.

Methods of payment: AX, MC, VI, DS, CB, DC, Cash; deposit required.

Checks; deposit required.

Amenities: 1, 1a, 1b, 3, 4, 5a, 6, 12, 15, 16, 22, 24, 31, 32, 34, 38, 39, 41, 42, 44, 45, 46, 47

QUEEN ANNE BED & BREAKFAST 1915 Sealy Avenue, Galveston, TX 77550-2312	409-763-7088
Property description: Bed & Breakfast; 5 rooms, 3 floors Sleeping room door entrance: Inside	Class: Up-scale
Airport(s): William P. Hobby - Houston, 35 miles Bush Intercontinental - Houston, 80 miles	Downtown: .3 miles
Rates: Single - \$70; Double - \$80; Executive/Concierge - \$90 Rates NOT available during special events. Rates NOT available on holidays. Rates NOT extended for personal travel. Cancellation fee charged.	
Methods of payment: AX, MC, VI, Cash; deposit required. Checks; deposit required.	
Amenities: 2a, 3, 6, 12, 15, 16, 32, 34, 41	
TREMONT HOUSE 2300 Ship's Mechanic Row, Galveston, TX 77550 E-Mail: tremont@phoenix.net	800-874-2300 ☎ 409-763-0300
Property description: Hotel; 117 rooms, 4 floors Sleeping room door entrance: Inside	Class: Up-scale
Airport(s): William P. Hobby - Houston, 40 miles Bush Intercontinental - Houston, 60 miles	Downtown: 0 miles
Rates: Single - \$70; Double - \$95; 1-bedroom suite - \$200; 2-bedroom suite - \$295; Executive/Concierge - \$300; Additional person - \$10 Limited number of rooms at contract rate. Rates NOT available during special events. Rates NOT available on holidays. Cancellation fee charged.	
Methods of payment: AX, MC, VI, CB, DC, Cash; deposit required. Checks; deposit required.	
Amenities: 1a, 1b, 2, 3, 4, 7, 8, 13, 16, 29, 31, 32, 34, 35, 36, 37, 38, 39, 40, 41, 43, 46, 47	

GARLAND, TX

LA QUINTA INN-DALLAS/LBJ NORTHEAST 12721 IH-635, Garland, TX 75041 E-Mail: www.laquinta.com	800-687-6667 ☎ 972-271-7581
Property description: Motel; 121 rooms, 2 floors Sleeping room door entrance: Outside	Class: Moderate
Airport(s): Love Field - Dallas, 12 miles D/FW International, 25 miles	Downtown: 12 miles
Rates: Single - \$55; Double - \$60; Additional person - \$5 (All beds king length.) King room additional charge. Limited number of rooms at contract rate. Rates NOT available during special events. Rates NOT extended for personal travel. Cancellation fee charged.	
Methods of payment: AX, MC, VI, DS, CB, DC, Cash; deposit required. Checks; deposit required.	
Amenities: 1, 1a, 1b, 3, 4, 5a, 6, 9, 12, 15, 16, 22, 24, 31, 32, 34, 38, 39, 41, 42, 44, 45, 46, 47	

GATESVILLE, TX

BEST WESTERN CHATEAU VILLE MOTOR INN 888-451-4521 ☎ 254-865-2281

2501 East Main Street, Gatesville, TX 76528

Property description: Motel; 56 rooms, 2 floors

Class: Economy

Sleeping room door entrance: Outside

Airport(s): Killeen Municipal, 42 miles

Downtown: 1 mile

Madison Cooper - Waco, 40 miles

Rates: Single - \$39.95; Double - \$45.90; Additional person - \$5

Limited number of rooms at contract rate. Rates NOT extended for personal travel.

Cancellation fee charged.

Methods of payment: AX, MC, VI, DS, CB, DC, Cash

Amenities: 2, 3, 4, 6, 9, 12, 15, 16, 24, 31, 32, 33, 41, 42, 47

REGENCY MOTOR INN

254-865-8405

2307 Main, Gatesville, TX 76528

Property description: Motel; 30 rooms, 1 floor

Class: Economy

Sleeping room door entrance: Outside

Airport(s): Killeen Municipal, 42 miles

Downtown: 1 mile

Madison Cooper - Waco, 40 miles

Rates: Single - \$38; Double - \$44; Additional person - \$3

Rates NOT extended for personal travel. Cancellation fee charged.

Methods of payment: AX, MC, VI, DS, CB, DC, Cash

Amenities: 1a, 1b, 2, 3, 6, 12, 15, 24, 25, 32, 41, 47

GEORGETOWN, TX

LA QUINTA INN

800-687-6667 ☎ 512-869-2541

333 North IH-35, Georgetown, TX 78628

E-Mail: www.laquinta.com

Property description: Motel; 121 rooms, 2 floors

Class: Moderate

Sleeping room door entrance: Outside

Airport(s): Robert Mueller-Austin, 30 miles

Downtown: 2 miles

Rates: Single - \$60; Double - \$70; Additional person - \$10 (All beds king length.)

King room additional charge.

Limited number of rooms at contract rate. Rates NOT available during special events.

Rates NOT extended for personal travel. Cancellation fee charged.

Methods of payment: AX, MC, VI, DS, CB, DC, Cash; deposit required.

Checks; deposit required.

Amenities: 1, 1a, 1b, 3, 4, 5a, 6, 9, 12, 15, 16, 22, 24, 31, 32, 34, 38, 39, 41, 42, 44, 45, 46, 47

GONZALES, TX

SAINT JAMES INN BED & BREAKFAST

723 Saint James, Gonzales, TX 78629

830-672-7066

Property description: Bed & Breakfast; 5 rooms, 3 floors

Class: Up-scale

Sleeping room door entrance: Inside

Airport(s): San Antonio International, 70 miles

Downtown: 0 miles

Robert Mueller - Austin, 70 miles

Rates: Single - \$70; Double - \$80; 1-bedroom suite - \$70

Cancellation fee charged. Early checkout fee charged.

Methods of payment: AX, MC, VI, Cash; deposit required. Checks; deposit required.

Amenities: 2a, 3, 4, 5b, 6, 12, 13, 15, 30, 32, 34, 36, 37, 41

GRANBURY, TX

ARBOR HOUSE LAKESIDE INN

530 East Pearl Street, Granbury, TX 76048

800-641-0073 ☎ 817-573-0073

E-Mail: arbor@itexas.net

Property description: Bed & Breakfast; 7 rooms, 2 floors

Class: Up-scale.

Sleeping room door entrance: Inside

Airport(s): D/FW International, 60 miles

Downtown: .3 miles

Rates: Single - \$70; Double - \$70; Additional person - \$20

Rates NOT available during special events. Rates NOT available on holidays.

Rates NOT extended for personal travel. Cancellation fee charged.

Early checkout fee charged.

Methods of payment: AX, MC, VI, DS, Cash; deposit required. Checks; deposit required.

Amenities: 1a, 1b, 2, 3, 5b, 6, 12, 15, 31, 32, 33, 34, 38, 41

PLANTATION INN ON THE LAKE

1451 East Pearl Street, Granbury, TX 76048

800-422-2402 ☎ 817-573-8846

E-Mail: planinn@hcnews.com

Property description: Motel; 53 rooms, 2 floors

Class: Moderate

Sleeping room door entrance: Outside

Airport(s): D/FW International, 50 miles

Downtown: .8 miles

Rates: Single - \$48; Double - \$52; 1-bedroom suite - \$55; Additional person - \$4

Rates NOT available during special events. Rates NOT available on holidays.

Rates NOT extended for personal travel. Cancellation fee charged.

Methods of payment: AX, MC, VI, DS, CB, DC, Cash

Amenities: 1a, 2, 3, 5a, 6, 9, 12, 14, 15, 16, 24, 30, 31, 32, 33, 34, 38, 39, 40, 41

GRAND PRAIRIE, TX

HOMEGATE STUDIOS & SUITES

888-456-4283 ☎ 972-975-0000

1108 North Highway 360, Grand Prairie, TX 75050

Property description: All-suite; 139 rooms, 3 floors

Class: Moderate

Sleeping room door entrance: Outside

Airport(s): D/FW International, 7 miles

Downtown: 21 miles

Love Field - Dallas, 24 miles

Rates: Single - \$50; Double - \$65; Executive/Concierge - \$65; Additional person - \$10

Extended stay rates available.

Limited number of rooms at contract rate. Rates NOT available during special events.

Early checkout fee charged.

Methods of payment: AX, MC, VI, DS, DC, Cash; deposit required. Checks; deposit required.

Amenities: 1, 1a, 1b, 3, 6, 12, 15, 16, 18, 19, 21, 22, 30, 31, 32, 33, 34, 38, 39, 41, 42, 45, 46, 47

LA QUINTA INN-DALLAS/GRAND PRAIRIE

800-687-6667 ☎ 972-641-3021

1410 Northwest 19th Street, Grand Prairie, TX 75050-2802

E-Mail: www.laquinta.com

Property description: Motel; 121 rooms, 2 floors

Class: Moderate

Sleeping room door entrance: Outside

Airport(s): D/FW International, 11 miles

Downtown: 15 miles

Love Field - Dallas, 28 miles

Rates: Single - \$59; Double - \$66; Additional person - \$7 (All beds king length.)

King room additional charge.

Limited number of rooms at contract rate. Rates NOT available during special events.

Rates NOT extended for personal travel. Cancellation fee charged.

Methods of payment: AX, MC, VI, DS, CB, DC, Cash; deposit required.

Checks; deposit required.

Amenities: 1, 1a, 1b, 3, 4, 5a, 6, 12, 15, 16, 22, 24, 31, 32, 34, 38, 39, 41, 42, 44, 45, 46, 47

GRAPEVINE, TX

SUPER 8 MOTEL

800-800-8000 ☎ 817-329-7222

250 East Highway 114, Grapevine, TX 76051

E-Mail: www.super8.com

Property description: Motel; 102 rooms, 3 floors

Class: Economy

Sleeping room door entrance: Inside

Airport(s): D/FW International, 3 miles

Downtown: .5 miles

Love field - Dallas, 17 miles

Rates: Single - \$47.18; Double - \$50.38

Limited number of rooms at contract rate. Rates NOT available during special events.

Cancellation fee charged. Early checkout fee charged.

Methods of payment: AX, MC, VI, DS, CB, DC, Cash, Checks

Amenities: 1a, 1b, 2, 3, 5a, 6, 10, 12, 15, 16, 21, 22, 34, 38, 39, 41, 42

HALLETTVILLE, TX

ENCHANTED OAKS LODGE BED & BREAKFAST

2184 U.S. Highway 77 North, Hallettsville, TX 77964-4503

E-Mail: loglodge@cvtv.net

512-798-4410

Property description: Bed & Breakfast; 2 rooms, 1 floor

Class: Up-scale

Sleeping room door entrance: Inside

Airport(s): Victoria Regional, 45 miles

Downtown: 0 miles

Rates: Single - \$52.50; Double - \$56.25

Rates NOT available during special events. Rates NOT available on holidays.

Rates NOT extended for personal travel. Cancellation fee charged.

Methods of payment: AX, MC, VI, DS, Cash; deposit required. Checks; deposit required.

Amenities: 2a, 3, 5b, 6, 11, 12, 14, 15, 28, 30, 31, 32, 33, 34, 36, 37, 38, 40, 47

HARLINGEN, TX

COMFORT INN

406 North Expressway 77, Harlingen, TX 78550

956-412-7771

Property description: Motel; 51 rooms, 2 floors

Class: Moderate

Sleeping room door entrance: Outside

Airport(s): Rio Grande Valley International, 4 miles

Brownsville International, 30 miles

Downtown: .5 miles

Rates: Single - \$56.99; Double - \$59.99; 1-bedroom suite - \$56.99; 2-bedroom suite - \$59.99;

Additional person - \$8 **Ask about possible lower rates.**

Rates NOT available during special events. Rates NOT available on holidays.

Cancellation fee charged.

Methods of payment: AX, MC, VI, DS

Amenities: 1a, 1b, 2, 3, 5a, 6, 9, 10, 12, 13, 14, 15, 16, 18, 24, 25, 28, 29, 30, 31, 32, 33,

34, 36, 37, 38, 39, 40, 41, 42, 43, 45, 47

LA QUINTA INN

800-687-6667 ☎ 210-428-6888

1002 South Expressway (Highway 83), Harlingen, TX 78552

E-Mail: www.laquinta.com

Property description: Motel; 130 rooms, 2 floors

Class: Moderate

Sleeping room door entrance: Outside

Airport(s): Rio Grande Valley International, 7 miles

Brownsville International, 31 miles

Downtown: 1 mile

Rates: Single - \$55.20; Double - \$62.20; Additional person - \$8 (All beds king length.)

King room additional charge.

Limited number of rooms at contract rate. Rates NOT available during special events.

Rates NOT extended for personal travel. Cancellation fee charged.

Methods of payment: AX, MC, VI, DS, CB, DC, Cash; deposit required.

Checks; deposit required.

Amenities: 1, 1a, 1b, 3, 4, 5a, 6, 9, 10, 12, 15, 16, 22, 24, 31, 32, 34, 38, 39, 41, 42, 44, 45, 46, 47

RAMADA LIMITED**800-272-6232 ☎ 956-425-1333**

4401 South Expressway 83, Harlingen, TX 78550

Property description: Motel; 45 rooms, 1 floor**Class:** Moderate**Sleeping room door entrance:** Outside**Airport(s):** Rio Grande Valley International, 5 miles**Downtown:** 5 miles

Brownsville International, 35 miles

Rates: Single - \$53; Double - \$55; 1-bedroom suite - \$65; Additional person - \$7**Ask about possible lower rates.**

Rates NOT available during special events.

Methods of payment: AX, MC, VI, DS, CB, DC, Cash, Checks**Amenities:** 1a, 1b, 2, 3, 5a, 6, 10, 12, 13, 15, 16, 24, 30, 31, 32, 33, 34, 38, 39, 41, 42, 44, 45, 46, 47**HASKELL, TX****BEVERS HOUSE ON BRICK STREET B & B****800-580-3284 ☎ 940-864-3284**

311 North Avenue F, Haskell, TX 79521

Property description: Bed & Breakfast; 6 rooms, 2 floors**Class:** Moderate**Sleeping room door entrance:** Inside**Airport(s):** Abilene Regional, 55 miles**Downtown:** .3 miles**Rates:** Single - \$55; Double - \$55; 1-bedroom suite - \$75

Rates NOT available during special events. Rates NOT available on holidays.

Cancellation fee charged.

Methods of payment: AX, MC, VI, Cash; deposit required. Checks; deposit required.**Amenities:** 2a, 3, 5b, 6, 9, 12, 13, 14, 15, 18, 24, 25, 32, 34, 36, 37, 41, 47**HEARNE, TX****EXECUTIVE INN****409-279-5345**

Highway 6 @ FM 485, Hearne, TX 77859

Property description: Motel; 60 rooms, 2 floors**Class:** Economy**Sleeping room door entrance:** Outside**Airport(s):** Easterwood - College Station, 25 miles**Downtown:** 1 mile**Rates:** Single - \$45; Double - \$55; 1-bedroom suite - \$55; Executive/Concierge - \$55;

Additional person - \$8

Rates NOT available during special events. Rates NOT available on holidays.

Rates NOT extended for personal travel. Cancellation fee charged.

Methods of payment: AX, MC, VI, DS, CB, DC, Cash, Checks**Amenities:** 1a, 1b, 2, 3, 4, 5a, 6, 9, 12, 15, 16, 21, 24, 39, 41**HEBBRONVILLE, TX****TEXAS EXECUTIVE INN****800-870-7689 ☎ 512-527-4082**

1302 North Smith, Hebbroville, TX 78361

Property description: Motel; 36 rooms, 1 floor**Class:** Economy**Sleeping room door entrance:** Outside**Airport(s):** Laredo International, 58 miles**Downtown:** .5 miles**Rates:** Single - \$38.95; Double - \$44; Additional person - \$10**Methods of payment:** AX, MC, VI, DS, Cash, Checks**Amenities:** 1a, 1b, 2, 3, 4, 5b, 6, 9, 10, 12, 15, 16, 18, 21, 30, 32, 33, 38, 39, 41, 45, 47

HENDERSON, TX

TREE HOUSE BED & BREAKFAST

1305 Westwood, Henderson, TX 75654

E-Mail: trehouse@ballistic.net

903-655-1210

Property description: Bed & Breakfast; 2 rooms, 1 floor

Class: Up-scale

Sleeping room door entrance: Inside

Airport(s): Gregg County - Longview, 28 miles
Pounds Field - Tyler, 45 miles

Downtown: 3 miles

Rates: Single - \$60; Double - \$60; Additional person - \$11.25

Rates NOT extended for personal travel.

Methods of payment: AX, MC, VI, Cash, Checks

Amenities: 2, 2a, 3, 4, 5b, 6, 12, 13, 15, 18, 28, 29, 31, 32, 33, 34, 41, 45

HOUSTON, TX

For Houston, see also: CONROE, KATY, SPRING, STAFFORD, WEBSTER,
(THE) WOODLANDS

BRAESWOOD HOTEL & CONVENTION CTR.

800-722-1368 ☎ 713-797-9000

2100 South Braeswood Boulevard, Houston, TX 77030

Property description: Hotel; 331 rooms, 3 floors

Class: Moderate

Sleeping room door entrance: Inside & Outside

Airport(s): William P. Hobby, 12 miles

Downtown: 5 miles

George Bush Intercontinental, 35 miles

Rates: Single - \$69; Double - \$79; 1-bedroom suite - \$129; 2-bedroom suite - \$129

Methods of payment: AX, MC, VI, DS, DC, Cash, Checks

Amenities: 1a, 1b, 2, 3, 4, 5b, 6, 9, 11, 12, 13, 14, 15, 16, 18, 19, 21, 24, 28, 30, 31, 32, 33,
34, 35, 36, 37, 38, 39, 40, 41, 42, 46, 47

COMFORT INN BROOKHOLLOW

713-686-5525

4760 Sherwood Lane, Houston, TX 77092

Property description: Motel; 46 rooms, 2 floors

Class: Economy

Sleeping room door entrance: Outside

Airport(s): George Bush Intercontinental, 15 miles

Downtown: 5 miles

William P. Hobby, 15 miles

Rates: Single - \$43.96; Double - \$49.96; 1-bedroom suite - \$51.96; Additional person - \$6

Cancellation fee charged.

Methods of payment: AX, MC, VI, DS, CB, DC, Cash; deposit required.

Checks; deposit required.

Amenities: 1a, 1b, 2, 3, 5a, 6, 12, 13, 15, 16, 18, 24, 25, 30, 31, 32, 33, 34, 36, 37, 38,
39, 41, 42, 47

CROWNE PLAZA-GALLERIA**800-327-6213 ☎ 713-961-7272**

2222 West Loop South, Houston, TX 77027

Property description: Hotel; 477 rooms, 23 floors**Class:** Up-scale**Sleeping room door entrance:** Inside**Airport(s):** William P. Hobby, 13 miles**Downtown:** 8 miles

George Bush Intercontinental, 23 miles

Rates: Single - \$70; Double - \$80; 1-bedroom suite - \$140; 2-bedroom suite - \$210;

Executive/Concierge - \$169

Rates NOT available during special events. Cancellation fee charged. Early checkout fee charged.

Methods of payment: AX, MC, VI, DS, CB, DC, JCB, Cash, Checks**Amenities:** 1, 1a, 1b, 3, 4, 6, 7, 8, 9, 13, 14, 15, 16, 18, 19, 22, 23, 25, 26, 29, 30, 31, 32, 33, 34, 35, 36, 37, 38, 39, 40, 41, 42, 43, 46, 47**CROWNE PLAZA-MEDICAL CENTER****800-227-6963 ☎ 713-797-1110**

6701 South Main, Houston, TX 77030

Property description: Hotel; 294 rooms, 10 floors**Class:** Up-scale**Sleeping room door entrance:** Inside**Airport(s):** William P. Hobby, 17 miles**Downtown:** 2.5 miles

George Bush Intercontinental, 25 miles

Rates: Single - \$78; Double - \$78; Additional person - \$10 **Ask about possible lower rates.**

Limited number of rooms at contract rate. Rates NOT available during special events.

Cancellation fee charged. Early checkout fee charged.

Methods of payment: AX, MC, VI, DS, DC, JCB, Cash; deposit required.

Checks; deposit required.

Amenities: 1, 1a, 1b, 3, 4, 7, 8, 11, 13, 14, 16, 18, 19, 21, 22, 24, 28, 30, 31, 32, 33, 34, 35, 36, 37, 38, 39, 40, 41, 42, 43, 46, 47**DAYS INN-ASTRODOME****800-627-6461 ☎ 713-796-8383**

8500 Kirby Drive, Houston, TX 77054

Property description: Motel; 129 rooms, 2 floors**Class:** Moderate**Sleeping room door entrance:** Outside**Airport(s):** William P. Hobby, 9 miles**Downtown:** 6 miles

George Bush Intercontinental, 25 miles

Rates: Single - \$70; Double - \$90; 1-bedroom suite - \$90; Additional person - \$10

Cancellation fee charged.

Methods of payment: AX, MC, VI, DS, CB, DC, Cash; deposit required.

Checks; deposit required.

Amenities: 1b, 2, 3, 5a, 6, 9, 11, 14, 16, 18, 19, 22, 24, 28, 31, 32, 33, 34; 35, 37, 38, 39, 40, 41, 42, 43, 46, 47

DAYSINN-NORTH**800-329-7466 ☎ 281-820-1500**

9025 North Freeway, Houston, TX 77037

Property description: Motel; 100 rooms, 2 floors**Class:** Economy**Sleeping room door entrance:** Outside**Airport(s):** George Bush Intercontinental, 8 miles**Downtown:** 8 miles

William P. Hobby, 15 miles

Rates: Single - \$40; Double - \$44

Cancellation fee charged.

Methods of payment: AX, MC, VI, DS, CB, DC, Cash; deposit required.**Amenities:** 1a, 1b, 2, 3, 5a, 6, 9, 12, 16, 18, 24, 32, 34, 38, 39, 41, 42, 46, 47**DOUBLETREE HOTEL AT ALLEN CENTER****800-772-7666 ☎ 713-759-0202**

400 Dallas Street, Houston, TX 77002

Property description: Hotel; 350 rooms, 20 floors**Class:** Up-scale**Sleeping room door entrance:** Inside**Airport(s):** William P. Hobby, 7 miles**Downtown:** 0 miles

George Bush Intercontinental, 20 miles

Rates: Single - \$109; Double - \$129; 1-bedroom suite - \$329; 2-bedroom suite - \$509;Executive/Concierge - \$195; Additional person - \$20 **Ask about possible lower rates.**

Limited number of rooms at contract rate. Rates NOT available during special events.

Cancellation fee charged.

Methods of payment: AX, MC, VI, DS, DC, JCB, Cash; deposit required.

Checks; deposit required.

Amenities: 1, 1a, 1b, 3, 4, 7, 8, 11, 12, 13, 14, 16, 19, 22, 28, 30, 31, 32, 33, 34, 35, 38, 39, 40, 41, 42, 43, 46**DRURY INN-GALLERIA****800-325-8300 ☎ 713-963-0700**

1615 West Loop South, Houston, TX 77027

E-Mail: www.drury-inn.com**Property description:** Hotel; 134 rooms, 5 floors**Class:** Moderate**Sleeping room door entrance:** Inside**Airport(s):** William P. Hobby, 20 miles**Downtown:** 6 miles

George Bush Intercontinental, 30 miles

Rates: Single - \$70; Double - \$80; Additional person - \$10 King room additional charge.

Rates NOT available during special events. Cancellation fee charged.

Methods of payment: AX, MC, VI, DS, CB, DC, Cash, Checks**Amenities:** 1a, 1b, 2, 3, 5a, 6, 12, 13, 15, 16, 21, 23, 24, 25, 28, 30, 31, 32, 33, 34, 37, 38, 39, 41, 42, 46, 47**DRURY INN-HOBBY AIRPORT****800-325-8300 ☎ 713-941-4300**

7902 Mosley Road, Houston, TX 77061

E-Mail: www.drury-inn.com**Property description:** Hotel; 134 rooms, 5 floors**Class:** Moderate**Sleeping room door entrance:** Inside**Airport(s):** William P. Hobby, 2 miles**Downtown:** 14 miles

George Bush Intercontinental, 45 miles

Rates: Single - \$68; Double - \$78; Additional person - \$10 King room additional charge.

Rates NOT available during special events. Cancellation fee charged.

Methods of payment: AX, MC, VI, DS, CB, DC, Cash, Checks**Amenities:** 1a, 1b, 2, 3, 5a, 6, 12, 13, 15, 16, 21, 23, 24, 25, 28, 30, 31, 32, 33, 34, 37, 38, 39, 41, 42, 46, 47

DRURY INN-WEST**800-325-8300 ☎ 281-558-7007**

1000 North Highway 6, Houston, TX 77079

E-Mail: www.drury-inn.com

Property description: Hotel; 120 rooms, 5 floors**Class:** Moderate**Sleeping room door entrance:** Inside**Airport(s):** George Bush Intercontinental, 30 miles**Downtown:** 25 miles

William P. Hobby, 31 miles

Rates: Single - \$68; Double - \$78 King room additional charge.

Rates NOT available during special events. Cancellation fee charged.

Methods of payment: AX, MC, VI, DS, CB, DC, Cash, Checks**Amenities:** 1a, 1b, 2, 3, 5a, 6, 12, 13, 15, 16, 21, 23, 28, 30, 31, 32, 33, 34, 37, 38, 39, 41, 42, 46, 47**EMBASSY SUITES****800-362-2779 ☎ 800-553-3417**

9090 Southwest Freeway, Houston, TX 77074

Property description: All-suite; 243 rooms, 9 floors**Class:** Up-scale**Sleeping room door entrance:** Inside**Airport(s):** William P. Hobby, 25 miles**Downtown:** 15 miles

George Bush Intercontinental, 40 miles

Rates: Single - \$70; Double - \$80; Additional person - \$10

Cancellation fee charged.

Methods of payment: AX, MC, VI, DS, CB, DC, JCB, Cash; deposit required.

Checks; deposit required.

Amenities: 1a, 1b, 2, 3, 5b, 6, 9, 12, 13, 14, 16, 18, 19, 21, 22, 23, 25, 26, 30, 31, 32, 33, 34, 35, 37, 38, 39, 40, 41, 42, 44, 46, 47**FAIRFIELD INN-NORTH****281-895-8989**

17617 North Freeway, Houston, TX 77090

Property description: Hotel; 64 rooms, 3 floors**Class:** Moderate**Sleeping room door entrance:** Inside**Airport(s):** George Bush Intercontinental, 15 miles**Downtown:** 25 miles

William P. Hobby, 30 miles

Rates: Single - \$47; Double - \$52; Additional person - \$5 King room additional charge.

Limited number of rooms at contract rate. Rates NOT available during special events.

Rates NOT available on holidays. Rates NOT extended for personal travel.

Cancellation fee charged.

Methods of payment: AX, MC, VI, DS, CB, DC, Cash**Amenities:** 1a, 1b, 2, 3, 5a, 6, 12, 13, 15, 16, 22, 23, 26, 31, 32, 33, 34, 38, 39, 41, 42, 46, 47**FAIRFIELD INN-WESTCHASE****800-228-2800 ☎ 713-334-2400**

2400 West Sam Houston Parkway South, Houston, TX 77042

Property description: Hotel; 82 rooms, 3 floors**Class:** Economy**Sleeping room door entrance:** Inside**Airport(s):** George Bush Intercontinental, 30 miles**Downtown:** 14.5 miles

William P. Hobby, 35 miles

Rates: Single - \$47.20; Double - \$54.95; 1-bedroom suite - \$64.95

Limited number of rooms at contract rate. Rates NOT extended for personal travel.

Methods of payment: AX, MC, VI, DS, DC, Cash; deposit required.**Amenities:** 1a, 1b, 2, 3, 5a, 6, 12, 15, 16, 22, 23, 25, 29, 31, 32, 34, 36, 37, 38, 39, 41, 42, 46, 47

HAWTHORN SUITES HOTEL**800-527-1133 ☎ 713-785-3415**

6910 Southwest Freeway, Houston, TX 77074

E-Mail: www.hawthorn.com**Property description:** All-suite; 151 rooms, 2 floors**Class:** Moderate**Sleeping room door entrance:** Outside**Airport(s):** William P. Hobby, 25 miles**Downtown:** 8 miles

George Bush Intercontinental, 35 miles

Rates: Single - \$70; Double - \$89

Limited number of rooms at contract rate. Cancellation fee charged.

Methods of payment: AX, MC, VI, DS, CB, DC, Cash; deposit required.

Checks; deposit required.

Amenities: 1a, 1b, 2, 3, 5c, 6, 13, 16, 18, 21, 22, 24, 25, 28, 29, 30, 32, 33, 34, 38, 39, 40, 41, 42, 44, 46, 47**HILTON HOTEL-HOBBY AIRPORT****800-445-8667 ☎ 713-645-3000**

8181 Airport Boulevard, Houston, TX 77061

E-Mail: hilton.com**Property description:** Hotel; 305 rooms, 9 floors**Class:** Up-scale**Sleeping room door entrance:** Inside**Airport(s):** William P. Hobby, 3 miles**Downtown:** 8 miles

George Bush Intercontinental, 35 miles

Rates: Single - \$70; Double - \$80

Limited number of rooms at contract rate. Rates NOT available during special events.

Cancellation fee charged.

Methods of payment: AX, MC, VI, DS, CB, DC, ER, JCB, Cash; deposit required.

Checks; deposit required.

Amenities: 1a, 1b, 2, 3, 4, 6, 9, 10, 12, 16, 17, 18, 19, 22, 24, 30, 31, 32, 33, 34, 35, 36, 37, 38, 39, 41, 42, 43, 44, 46, 47**HILTON HOTEL-SOUTHWEST****800-445-8667 ☎ 713-977-7911**

6780 Southwest Freeway, Houston, TX 77074

E-Mail: www.hilton.com**Property description:** Hotel; 292 rooms, 14 floors**Class:** Up-scale**Sleeping room door entrance:** Inside**Airport(s):** William P. Hobby, 29 miles**Downtown:** 15 miles

George Bush Intercontinental, 30 miles

Rates: Single - \$70; Double - \$70

Limited number of rooms at contract rate. Rates NOT available during special events.

Cancellation fee charged.

Methods of payment: AX, MC, VI, DS, CB, DC, ER, JCB**Amenities:** 1a, 1b, 2, 3, 4, 5c, 6, 9, 14, 17, 19, 22, 24, 28, 30, 31, 32, 34, 35, 38, 39, 40, 41, 42, 43, 46, 47**HOLIDAY INN ASTRODOME****800-465-4329 ☎ 713-790-1900**

8111 Kirby Drive, Houston, TX 77054

Property description: Hotel; 235 rooms, 11 floors**Class:** Up-scale**Sleeping room door entrance:** Inside**Airport(s):** William P. Hobby, 15 miles**Downtown:** 7 miles

George Bush Intercontinental, 30 miles

Rates: Single - \$70; Double - \$70

Limited number of rooms at contract rate. Rates NOT available during special events.

Cancellation fee charged.

Methods of payment: AX, MC, VI, DS, JCB, Cash; deposit required. Checks; deposit required.**Amenities:** 1, 1a, 1b, 3, 4, 6, 9, 11, 14, 16, 19, 22, 24, 25, 30, 31, 32, 33, 34, 35, 36, 37, 38, 39, 41, 42, 46, 47

HOLIDAY INN-NASA**800-682-3193 ☎ 281-333-2500**

1300 Nasa Road 1, Houston, TX 77058

Property description: Hotel; 224 rooms, 4 floors**Class:** Moderate**Sleeping room door entrance:** Inside & Outside**Airport(s):** William P. Hobby, 16 miles**Downtown:** 25 miles

George Bush Intercontinental, 60 miles

Rates: Single - \$70; Double - \$70; 1-bedroom suite - \$99; Additional person - \$10

Cancellation fee charged.

Methods of payment: AX, MC, VI, DS, CB, DC, JCB, Cash, Checks**Amenities:** 1a, 1b, 2, 3, 4, 6, 9, 12, 13, 16, 18, 19, 22, 24, 28, 30, 31, 32, 33, 34, 35, 36, 37, 38, 39, 41, 42, 46, 47**HOLIDAY INN-NORTH @ RICHEY ROAD****281-821-2570**

16510 IH-45 North, Houston, TX 77090

Property description: Motel; 230 rooms, 2 floors**Class:** Moderate**Sleeping room door entrance:** Outside**Airport(s):** George Bush Intercontinental, 8 miles**Downtown:** 20 miles

William P. Hobby, 40 miles

Rates: Single - \$65; Double - \$75; Additional person - \$10

Cancellation fee charged.

Methods of payment: AX, MC, VI, DS, DC, JCB**Amenities:** 1a, 1b, 2, 3, 4, 6, 10, 12, 13, 15, 16, 18, 21, 24, 30, 31, 32, 33, 34, 35, 36, 37, 38, 39, 41, 42, 46, 47**HOLIDAY INN-NORTHWEST****713-939-9955**

14996 Northwest Freeway, Houston, TX 77040

Property description: Hotel; 193 rooms, 3 floors**Class:** Moderate**Sleeping room door entrance:** Outside**Airport(s):** George Bush Intercontinental, 20 miles**Downtown:** 12 miles

William P. Hobby, 35 miles

Rates: Single - \$70; Double - \$70; 1-bedroom suite - \$100

Limited number of rooms at contract rate. Cancellation fee charged.

Early checkout fee charged.

Methods of payment: AX, MC, VI, DS, CB, DC, JCB, Cash; deposit required.

Checks; deposit required.

Amenities: 1, 1a, 1b, 3, 4, 5c, 6, 9, 11, 12, 13, 14, 15, 16, 18, 19, 21, 22, 24, 28, 29, 30, 31, 32, 33, 34, 35, 36, 37, 38, 39, 41, 42, 46, 47**HOLIDAY INN-SOUTHWEST/SUGARLAND****800-230-8730 ☎ 281-530-1400**

11160 Southwest Freeway, Houston, TX 77031-3698

Property description: Hotel; 244 rooms, 6 floors**Class:** Moderate**Sleeping room door entrance:** Inside & Outside**Airport(s):** William P. Hobby, 29 miles**Downtown:** 19 miles

George Bush Intercontinental, 40 miles

Rates: Single - \$63; Double - \$73; 1-bedroom suite - \$240; 2-bedroom suite - \$390;

Additional person - \$10 Complementary breakfast Monday-Friday only.

Limited number of rooms at contract rate. Cancellation fee charged.

Methods of payment: AX, MC, VI, DS, CB, DC, Cash, Checks**Amenities:** 1, 1a, 1b, 3, 4, 5a, 6, 9, 11, 12, 13, 14, 15, 16, 18, 22, 23, 24, 25, 29, 30, 31, 32, 33, 34, 35, 36, 37, 38, 39, 40, 41, 42, 45, 46

HOLIDAY INN HOTEL & SUITES
7787 Katy Freeway, Houston, TX 77024

800-822-8373 ☎ 713-681-5000

Property description: Hotel; 258 rooms, 11 floors

Class: Moderate

Sleeping room door entrance: Inside & Outside

Airport(s): William P. Hobby, 24 miles

Downtown: 5 miles

George Bush Intercontinental, 26 miles

Rates: Single - \$70; Double - \$70; 1-bedroom suite - \$99; Additional person - \$10

Limited number of rooms at contract rate. Cancellation fee charged.

Methods of payment: AX, MC, VI, DS, DC, Cash; deposit required.

Checks; deposit required.

Amenities: 1, 1a, 1b, 3, 4, 6, 9, 12, 14, 15, 16, 18, 19, 22, 24, 30, 31, 32, 34, 35, 38, 39, 40, 41, 42, 44, 45, 46, 47

HOMEGATE STUDIOS & SUITES-MED. CTR. **888-456-4283 ☎ 713-794-0800**

1301 South Braeswood Boulevard, Houston, TX 77030

Property description: All-suite; 129 rooms, 3 floors

Class: Moderate

Sleeping room door entrance: Inside

Airport(s): William P. Hobby, 10 miles

Downtown: 3 miles

George Bush Intercontinental, 20 miles

Rates: Single - \$55; Double - \$65; 1-bedroom suite - \$65; Additional person - \$10

Extended stay rates available.

Limited number of rooms at contract rate. Rates NOT available during special events.

Early checkout fee charged.

Methods of payment: AX, MC, VI, DS, DC, Cash; deposit required. Checks; deposit required.

Amenities: 1, 1a, 1b, 3, 6, 12, 15, 16, 18, 19, 21, 22, 24, 29, 30, 31, 32, 33, 34, 38, 39, 41, 42, 45, 46, 47

HOMEGATE STUDIOS & SUITES-MEMORIAL **888-456-4283 ☎ 713-263-9770**

7855 Katy Freeway, Houston, TX 77024

Property description: All-suite; 138 rooms, 3 floors

Class: Moderate

Sleeping room door entrance: Inside

Airport(s): George Bush Intercontinental, 25 miles

Downtown: 8 miles

William P. Hobby, 25 miles

Rates: Single - \$55; Double - \$65; 1-bedroom suite - \$65; Additional person - \$10

Extended stay rates available.

Limited number of rooms at contract rate. Rates NOT available during special events.

Early checkout fee charged.

Methods of payment: AX, MC, VI, DS, DC, Cash; deposit required. Checks; deposit required.

Amenities: 1, 1a, 1b, 3, 6, 12, 15, 16, 18, 19, 21, 22, 24, 30, 31, 32, 33, 34, 38, 39, 41, 42, 45, 46, 47

HOMESTEAD VILLAGE-HOBBY AIRPORT **888-782-9473 ☎ 281-929-5400**

12700 Featherwood, Houston, TX 77034

Property description: Hotel; 133 rooms, 2 floors

Class: Moderate

Sleeping room door entrance: Outside

Airport(s): William P. Hobby, 5.5 miles

Downtown: 10 miles

George Bush Intercontinental, 40 miles

Rates: Single - \$60; Double - \$65 **Ask about possible lower rates.** Weekly rates available.

Cancellation fee charged.

Methods of payment: AX, MC, VI, DS, CB, DC, JCB, Cash, Checks

Amenities: 1a, 1b, 2, 3, 6, 12, 15, 16, 18, 21, 29, 30, 32, 33, 34, 38, 39, 41, 42, 46, 47

HOMESTEAD VILLAGE-MED. CTR./ASTRODOME 888-782-9473 ☎ 713-797-0000
7979 Fannin Street, Houston, TX 77054

Property description: Hotel; 165 rooms, 2 floors **Class:** Moderate
Sleeping room door entrance: Outside
Airport(s): William P. Hobby, 21.5 miles **Downtown:** 9 miles
George Bush Intercontinental, 32.7 miles
Rates: Single - \$50; Double - \$55 **Ask about possible lower rates.** Weekly rates available.
Cancellation fee charged.
Methods of payment: AX, MC, VI, DS, CB, DC, Cash, Checks
Amenities: 1, 1a, 1b, 3, 6, 12, 15, 16, 18, 21, 29, 30, 32, 33, 34, 38, 39, 41, 42, 46, 47

HOMESTEAD VILLAGE-NORTHWEST 888-782-9473 ☎ 713-895-2900
14255 Northwest Freeway, Houston, TX 77040

Property description: Hotel; 133 rooms, 2 floors **Class:** Moderate
Sleeping room door entrance: Outside
Airport(s): George Bush Intercontinental, 26 miles **Downtown:** 15 miles
William P. Hobby, 31 miles
Rates: Single - \$50; Double - \$55 **Ask about possible lower rates.** Weekly rates available.
Cancellation fee charged.
Methods of payment: AX, MC, VI, DS, CB, DC, JCB, Cash, Checks
Amenities: 1, 1a, 1b, 3, 6, 12, 15, 16, 18, 21, 29, 30, 32, 33, 34, 38, 39, 41, 42, 46, 47

HOMESTEAD VILLAGE-PARK TEN 888-782-9473 ☎ 281-579-6959
1255 North Highway 6, Houston, TX 77084

Property description: Hotel; 134 rooms, 2 floors **Class:** Moderate
Sleeping room door entrance: Outside
Airport(s): George Bush Intercontinental, 30 miles **Downtown:** 15 miles
William P. Hobby, 30 miles
Rates: Single - \$50; Double - \$50 **Ask about possible lower rates.** Weekly rates available.
Cancellation fee charged.
Methods of payment: AX, MC, VI, DS, CB, DC, JCB, Cash, Checks
Amenities: 1, 1a, 1b, 3, 6, 12, 15, 16, 18, 21, 29, 30, 32, 33, 34, 38, 39, 41, 42, 46, 47

HOMESTEAD VILLAGE-SPRING/WOODLANDS 888-782-9473 ☎ 281-580-2221
220 Bammel-Westfield Road, Houston, TX 77090

Property description: Hotel; 134 rooms, 2 floors **Class:** Moderate
Sleeping room door entrance: Outside
Airport(s): George Bush Intercontinental, 15 miles **Downtown:** 25 miles
William P. Hobby, 30 miles
Rates: Single - \$55; Double - \$60 **Ask about possible lower rates.** Weekly rates available.
Cancellation fee charged.
Methods of payment: AX, MC, VI, DS, CB, DC, JCB, Cash, Checks
Amenities: 1, 1a, 1b, 3, 6, 12, 15, 16, 18, 21, 30, 32, 33, 34, 38, 39, 41, 42, 46, 47

HOMESTEAD VILLAGE-WESTCHASE 888-782-9473 ☎ 713-785-8550
3030 West Sam Houston Parkway South, Houston, TX 77042

Property description: Hotel; 133 rooms, 2 floors **Class:** Moderate
Sleeping room door entrance: Outside
Airport(s): William P. Hobby, 28 miles **Downtown:** 18 miles
George Bush Intercontinental, 36 miles
Rates: Single - \$59; Double - \$59 **Ask about possible lower rates.** Weekly rates available.
Cancellation fee charged.
Methods of payment: AX, MC, VI, DS, CB, DC, JCB, Cash, Checks
Amenities: 1, 1a, 1b, 3, 6, 12, 15, 16, 18, 21, 29, 30, 32, 33, 34, 38, 39, 41, 42, 46, 47

HOMESTEAD VILLAGE-WILLOWBROOK 888-782-9473 ☎ 281-397-9922
13223 Champions Centre Drive, Houston, TX 77069

Property description: Hotel; 137 rooms, 2 floors **Class:** Moderate
Sleeping room door entrance: Outside

Airport(s): George Bush Intercontinental, 20 miles **Downtown:** 22 miles
William P. Hobby, 30 miles

Rates: Single - \$59; Double - \$59 **Ask about possible lower rates.** Weekly rates available.
Cancellation fee charged.

Methods of payment: AX, MC, VI, DS, CB, DC, JCB, Cash, Checks

Amenities: 1, 1a, 1b, 3, 6, 12, 15, 16, 18, 21, 29, 30, 32, 33, 34, 38, 39, 41, 42, 46, 47

HOWARD JOHNSON HOTEL-HOBBY AIRPORT 713-644-1261
7777 Airport Boulevard, Houston, TX 77061

Property description: Motel; 148 rooms, 2 floors **Class:** Moderate
Sleeping room door entrance: Inside

Airport(s): William P. Hobby, .2 mile **Downtown:** 10 miles
George Bush Intercontinental, 35 miles

Rates: Single - \$43; Double - \$47; 1-bedroom suite - \$75
Ask about possible lower rates.

Cancellation fee charged. Early checkout fee charged.

Methods of payment: AX, MC, VI, DS, CB, DC

Amenities: 1a, 1b, 2, 3, 4, 6, 9, 10, 12, 16, 17, 18, 19, 21, 24, 30, 31, 32, 33, 34, 35, 36, 37, 39, 40, 41, 42, 46

HOWARD JOHNSON EXPRESS INN 800-654-4656 ☎ 713-861-9000
4602 Katy Freeway, Houston, TX 77007

Property description: Motel; 30 rooms, 2 floors **Class:** Economy
Sleeping room door entrance: Outside

Airport(s): William P. Hobby, 12 miles **Downtown:** 2.5 miles
George Bush Intercontinental, 15 miles

Rates: Single - \$46.71; Double - \$49.95; 1-bedroom suite - \$49.95;
2-bedroom suite - \$54.95; Additional person - \$10 **Ask about possible lower rates.**
Cancellation fee charged.

Methods of payment: AX, MC, VI, DS, CB, DC, Cash; deposit required.
Checks; deposit required.

Amenities: 1a, 1b, 2, 3, 4, 5a, 6, 15, 16, 22, 25, 31, 32, 33, 34, 36, 37, 39, 42

HYATT REGENCY 800-233-1234 ☎ 713-654-1234
1200 Louisiana Street, Houston, TX 77002
E-Mail: <http://www.hyatt.com>

Property description: Hotel; 963 rooms, 30 floors **Class:** Up-scale
Sleeping room door entrance: Inside

Airport(s): William P. Hobby, 12 miles **Downtown:** 0 miles
George Bush Intercontinental, 22 miles

Rates: Single - \$99; Double - \$99; 1-bedroom suite - \$350; 2-bedroom suite - \$450;
Executive/Concierge - \$114; Additional person - \$25 **Ask about possible lower rates.**
Limited number of rooms at contract rate. Rates NOT available during special events.
Rates NOT available on holidays. Cancellation fee charged. Early checkout fee charged.

Methods of payment: AX, MC, VI, DS, CB, DC, ER, JCB, Cash; deposit required.
Checks; deposit required.

Amenities: 1a, 1b, 2, 3, 4, 7, 8, 13, 14, 16, 17, 19, 22, 24, 30, 31, 32, 33, 34, 35, 36, 37, 38, 39, 40, 41; 42, 43, 44, 46, 47

HYATT REGENCY-AIRPORT**800-233-1234 ☎ 281-987-1234**

15747 JFK Boulevard, Houston, TX 77032

E-Mail: www.hyatt.com**Property description:** Hotel; 314 rooms, 7 floors**Class:** Up-scale**Sleeping room door entrance:** Inside**Airport(s):** George Bush Intercontinental, 2 miles**Downtown:** 20 miles

William P. Hobby, 27 miles

Rates: Single - \$119; Double - \$144; 1-bedroom suite - \$225; Executive/Concierge - \$134;
Additional person - \$25

Limited number of rooms at contract rate. Rates NOT available during special events.

Cancellation fee charged. Early checkout fee charged.

Methods of payment: AX, MC, VI, DS, CB, DC, ER, JCB, Cash; deposit required.

Checks; deposit required.

Amenities: 1a, 1b, 2, 3, 4, 6, 9, 10, 13, 16, 18, 19, 22, 24, 25, 30, 31, 32, 33, 34, 35,
36, 37, 38, 39, 40, 41, 42, 43, 46, 47**LA QUINTA INN-ASTRODOME****800-687-6667 ☎ 713-668-8082**

9911 Buffalo Speedway, Houston, TX 77054

E-Mail: www.laquinta.com**Property description:** Motel; 115 rooms, 3 floors**Class:** Moderate**Sleeping room door entrance:** Outside**Airport(s):** William P. Hobby, 12 miles**Downtown:** 8 miles**Rates:** Single - \$65.75; Double - \$65.75; Additional person - \$8 (All beds king length.)

King room additional charge.

Limited number of rooms at contract rate. Rates NOT available during special events.

Rates NOT extended for personal travel. Cancellation fee charged.

Methods of payment: AX, MC, VI, DS, CB, DC, Cash; deposit required.

Checks; deposit required.

Amenities: 1, 1a, 1b, 3, 4, 5a, 6, 12, 15, 16, 22, 24, 31, 32, 34, 38, 39, 41, 42, 44, 45, 46, 47**LA QUINTA INN-BELTWAY 8****800-687-6667 ☎ 281-270-9559**

10552 Southwest Freeway, Houston, TX 77074

E-Mail: www.laquinta.com**Property description:** Motel; 114 rooms, 3 floors**Class:** Moderate**Sleeping room door entrance:** Outside**Airport(s):** William P. Hobby, 23 miles**Downtown:** 13 miles**Rates:** Single - \$55.20; Double - \$55.20; Additional person - \$8 (All beds king length.)

King room additional charge.

Limited number of rooms at contract rate. Rates NOT available during special events.

Rates NOT extended for personal travel. Cancellation fee charged.

Methods of payment: AX, MC, VI, DS, CB, DC, Cash; deposit required.

Checks; deposit required.

Amenities: 1, 1a, 1b, 3, 4, 5a, 6, 12, 15, 16, 22, 24, 31, 32, 34, 38, 39, 41, 42, 44, 45, 46, 47

LA QUINTA INN-BROOKHOLLOW**800-687-6667 ☎ 713-688-2581**

11002 Northwest Freeway, Houston, TX 77092-7312

E-Mail: www.laquinta.com**Property description:** Motel; 122 rooms, 2 floors**Class:** Moderate**Sleeping room door entrance:** Outside**Airport(s):** George Bush Intercontinental, 25 miles**Downtown:** 9 miles**Rates:** Single - \$63; Double - \$63; Additional person - \$8 (All beds king length.)

King room additional charge.

Limited number of rooms at contract rate. Rates NOT available during special events.

Rates NOT extended for personal travel. Cancellation fee charged.

Methods of payment: AX, MC, VI, DS, CB, DC, Cash; deposit required.

Checks; deposit required.

Amenities: 1, 1a, 1b, 3, 4, 5a, 6, 9, 12, 15, 16, 22, 24, 31, 32, 34, 38, 39, 41, 42, 44, 45, 46, 47**LA QUINTA INN-CYFAIR****800-687-6667 ☎ 281-469-4018**

13290 FM 1960 Road West, Houston, TX 77065-4005

E-Mail: www.laquinta.com**Property description:** Motel; 130 rooms, 3 floors**Class:** Moderate**Sleeping room door entrance:** Outside**Airport(s):** George Bush Intercontinental, 18 miles**Downtown:** 21 miles**Rates:** Single - \$63; Double - \$63; Additional person - \$8 (All beds king length.)

King room additional charge.

Limited number of rooms at contract rate. Rates NOT available during special events.

Rates NOT extended for personal travel. Cancellation fee charged.

Methods of payment: AX, MC, VI, DS, CB, DC, Cash; deposit required.

Checks; deposit required.

Amenities: 1, 1a, 1b, 3, 4, 5a, 6, 12, 15, 16, 22, 24, 31, 32, 34, 38, 39, 41, 42, 44, 45, 46, 47**LA QUINTA INN-EAST****800-687-6667 ☎ 713-453-5425**

11999 East Freeway, Houston, TX 77029-1932

E-Mail: www.laquinta.com**Property description:** Motel; 122 rooms, 2 floors**Class:** Moderate**Sleeping room door entrance:** Outside**Airport(s):** William P. Hobby, 17 miles**Downtown:** 10 miles**Rates:** Single - \$49; Double - \$58; Additional person - \$9 (All beds king length.)

King room additional charge.

Limited number of rooms at contract rate. Rates NOT available during special events.

Rates NOT extended for personal travel. Cancellation fee charged.

Methods of payment: AX, MC, VI, DS, CB, DC, Cash; deposit required.

Checks; deposit required.

Amenities: 1, 1a, 1b, 3, 4, 5a, 6, 9, 12, 15, 16, 22, 24, 31, 32, 34, 38, 39, 41, 42, 44, 45, 46, 47

LA QUINTA INN-GREENWAY PLAZA 800-687-6667 ☎ 713-623-4750

4015 Southwest Freeway, Houston, TX 77027-7499

E-Mail: www.laquinta.com**Property description:** Motel; 131 rooms, 3 floors **Class:** Moderate**Sleeping room door entrance:** Inside**Airport(s):** William P. Hobby, 14 miles**Downtown:** 5 miles**Rates:** Single - \$66.75; Double - \$66.75; Additional person - \$8 (All beds king length.)

King room additional charge.

Limited number of rooms at contract rate. Rates NOT available during special events.

Rates NOT extended for personal travel. Cancellation fee charged.

Methods of payment: AX, MC, VI, DS, CB, DC, Cash; deposit required.

Checks; deposit required.

Amenities: 1, 1a, 1b, 3, 5a, 6, 12, 15, 16, 22, 24, 31, 32, 34, 38, 39, 41, 42, 44, 45, 46, 47

LA QUINTA INN-HOBBY AIRPORT 800-687-6667 ☎ 713-941-0900

9902 Gulf Freeway, Houston, TX 77034-1043

E-Mail: www.laquinta.com**Property description:** Motel; 129 rooms, 3 floors **Class:** Moderate**Sleeping room door entrance:** Outside**Airport(s):** William P. Hobby, 1 mile**Downtown:** 9 miles**Rates:** Single - \$59.25; Double - \$59.25; Additional person - \$8 (All beds king length.)

King room additional charge.

Limited number of rooms at contract rate. Rates NOT available during special events.

Rates NOT extended for personal travel. Cancellation fee charged.

Methods of payment: AX, MC, VI, DS, CB, DC, Cash; deposit required.

Checks; deposit required.

Amenities: 1, 1a, 1b, 3, 4, 5a, 6, 9, 10, 12, 15, 16, 22, 24, 31, 32, 34, 38, 39, 41, 42, 44, 45, 46, 47

LA QUINTA INN-INTERCONTINENTAL ARPT. 800-687-6667 ☎ 281-447-6888

6 North Belt East, Houston, TX 77060

E-Mail: www.laquinta.com**Property description:** Motel; 122 rooms, 2 floors **Class:** Moderate**Sleeping room door entrance:** Outside**Airport(s):** George Bush Intercontinental, 9 miles**Downtown:** 20 miles**Rates:** Single - \$63; Double - \$69; Additional person - \$8 (All beds king length.)

King room additional charge.

Limited number of rooms at contract rate. Rates NOT available during special events.

Rates NOT extended for personal travel. Cancellation fee charged.

Methods of payment: AX, MC, VI, DS, CB, DC, Cash; deposit required.

Checks; deposit required.

Amenities: 1, 1a, 1b, 3, 4, 5a, 6, 9, 10, 12, 15, 16, 22, 24, 31, 32, 34, 38, 39, 41, 42, 44, 45, 46, 47

LA QUINTA INN-LOOP 1960**800-687-6667 ☎ 281-444-7500**

17111 North Freeway, Houston, TX 77090-5005

E-Mail: www.laquinta.com**Property description:** Motel; 138 rooms, 2 floors**Class:** Moderate**Sleeping room door entrance:** Inside**Airport(s):** George Bush Intercontinental, 11 miles**Downtown:** 22 miles**Rates:** Single - \$59; Double - \$59; Additional person - \$8 (All beds king length.)

King room additional charge.

Limited number of rooms at contract rate. Rates NOT available during special events.

Rates NOT extended for personal travel. Cancellation fee charged.

Methods of payment: AX, MC, VI, DS, CB, DC, Cash; deposit required.

Checks; deposit required.

Amenities: 1, 1a, 1b, 3, 5a, 6, 9, 12, 15, 16, 22, 24, 31, 32, 34, 38, 39, 41, 42, 44, 45, 46, 47**LA QUINTA INN-SHARPSTOWN****800-687-6667 ☎ 713-772-3626**

8201 Southwest Freeway, Houston, TX 77074-1707

E-Mail: www.laquinta.com**Property description:** Motel; 130 rooms, 2 floors**Class:** Moderate**Sleeping room door entrance:** Outside**Airport(s):** William P. Hobby, 20 miles**Downtown:** 11 miles

George Bush Intercontinental, 40 miles

Rates: Single - \$55.20; Double - \$55.20; Additional person - \$8 (All beds king length.)

King room additional charge.

Limited number of rooms at contract rate. Rates NOT available during special events.

Rates NOT extended for personal travel. Cancellation fee charged.

Methods of payment: AX, MC, VI, DS, CB, DC, Cash; deposit required.

Checks; deposit required.

Amenities: 1, 1a, 1b, 3, 4, 5a, 6, 12, 15, 16, 22, 24, 31, 32, 34, 38, 39, 41, 42, 44, 45, 46, 47**LA QUINTA INN-STAFFORD****800-687-6667 ☎ 281-240-2300**

12727 Southwest Freeway, Houston, TX 77477

E-Mail: www.laquinta.com**Property description:** Motel; 129 rooms, 4 floors**Class:** Moderate**Sleeping room door entrance:** Inside**Airport(s):** William P. Hobby, 25 miles**Downtown:** 15 miles**Rates:** Single - \$59.25; Double - \$65.25; Additional person - \$8 (All beds king length.)

King room additional charge.

Limited number of rooms at contract rate. Rates NOT available during special events.

Rates NOT extended for personal travel. Cancellation fee charged.

Methods of payment: AX, MC, VI, DS, CB, DC, Cash; deposit required.

Checks; deposit required.

Amenities: 1, 1a, 1b, 3, 4, 5a, 6, 12, 15, 16, 22, 24, 31, 32, 34, 38, 39, 41, 42, 44, 45, 46, 47

LA QUINTA INN-WEST**800-687-6667 ☎ 713-932-0808**

11113 Katy Freeway, Houston, TX 77079-2102

E-Mail: www.laquinta.com**Property description:** Motel; 176 rooms, 2 floors**Class:** Moderate**Sleeping room door entrance:** Outside**Airport(s):** William P. Hobby, 25 miles**Downtown:** 17 miles**Rates:** Single - \$55.20; Double - \$55.20; Additional person - \$8 (All beds king length.)

King room additional charge.

Limited number of rooms at contract rate. Rates NOT available during special events.

Rates NOT extended for personal travel. Cancellation fee charged.

Methods of payment: AX, MC, VI, DS, CB, DC, Cash; deposit required.

Checks; deposit required.

Amenities: 1, 1a, 1b, 3, 4, 5a, 6, 9, 12, 15, 16, 22, 24, 31, 32, 34, 38, 39, 41, 42, 44, 45, 46, 47**LA QUINTA INN-WIRT****800-687-6667 ☎ 713-688-8941**

8017 Katy Freeway, Houston, TX 77024-1601

E-Mail: www.laquinta.com**Property description:** Motel; 100 rooms, 2 floors**Class:** Moderate**Sleeping room door entrance:** Outside**Airport(s):** William P. Hobby, 15 miles**Downtown:** 10 miles**Rates:** Single - \$60.75; Double - \$66.75; Additional person - \$8 (All beds king length.)

King room additional charge.

Limited number of rooms at contract rate. Rates NOT available during special events.

Rates NOT extended for personal travel. Cancellation fee charged.

Methods of payment: AX, MC, VI, DS, CB, DC, Cash; deposit required.

Checks; deposit required.

Amenities: 1, 1a, 1b, 3, 4, 5a, 6, 12, 15, 16, 22, 24, 31, 32, 34, 38, 39, 41, 42, 44, 45, 46, 47**LA QUINTA INN & SUITES-GALLERIA****800-687-6667 ☎ 713-335-3440**

1625 West Loop South, Houston, TX 77027

E-Mail: www.laquinta.com**Property description:** Motel; 175 rooms, 6 floors**Class:** Moderate**Sleeping room door entrance:** Inside**Airport(s):** George Bush Intercontinental, 25 miles**Downtown:** 5 miles**Rates:** Single - \$82.50; Double - \$82.50; Additional person - \$10 (All beds king length.)

King room additional charge.

Limited number of rooms at contract rate. Rates NOT available during special events.

Rates NOT extended for personal travel. Cancellation fee charged.

Methods of payment: AX, MC, VI, DS, CB, DC, Cash; deposit required.

Checks; deposit required.

Amenities: 1, 1a, 1b, 3, 5a, 6, 12, 13, 15, 16, 22, 24, 25, 31, 32, 34, 38, 39, 41, 42, 44, 45, 46, 47

LA QUINTA INN & SUITES-PARK TEN**800-687-6667 ☎ 281-646-9200**

15225 Katy Freeway, Houston, TX 77094

E-Mail: www.laquinta.com**Property description:** Motel; 118 rooms, 4 floors**Class:** Moderate**Sleeping room door entrance:** Inside**Airport(s):** George Bush Intercontinental, 30 miles**Downtown:** 20 miles**Rates:** Single - \$68.25; Double - \$68.25; Additional person - \$10 (All beds king length.)

King room additional charge.

Limited number of rooms at contract rate. Rates NOT available during special events.

Rates NOT extended for personal travel. Cancellation fee charged.

Methods of payment: AX, MC, VI, DS, CB, DC, Cash; deposit required.

Checks; deposit required.

Amenities: 1, 1a, 1b, 3, 4, 5a, 6, 9, 12, 13, 15, 16, 19, 22, 24, 25, 31, 32, 34, 38, 39, 41, 42, 44, 45, 46, 47**LEXINGTON HOTEL SUITES****800-537-8483 ☎ 281-821-1000**

16410 North Freeway 45, Houston, TX 77090

E-Mail: www.lexsvcs.com/hotels.html**Property description:** All-suite; 249 rooms, 3 floors**Class:** Moderate**Sleeping room door entrance:** Outside**Airport(s):** George Bush Intercontinental, 11 miles**Downtown:** 15 miles

William P. Hobby, 25 miles

Rates: Single - \$59.25; Double - \$59.25; 1-bedroom suite - \$74.25; 2-bedroom suite - \$104.25;

Executive/Concierge - \$81.75

Rates NOT available during special events. Rates NOT extended for personal travel.

Cancellation fee charged.

Methods of payment: AX, MC, VI, DS, CB, DC, Cash; deposit required.

Checks; deposit required.

Amenities: 1a, 1b, 2, 3, 5a, 6, 10, 14, 15, 16, 18, 21, 22, 24, 29, 30, 31, 32, 33, 34, 41, 42, 46**MARRIOTT-WEST LOOP/GALLERIA****800-228-9290 ☎ 713-960-0111**

1750 West Loop, South, Houston, TX 77027

E-Mail: www.marriott.com**Property description:** Hotel; 302 rooms, 13 floors**Class:** Up-scale**Sleeping room door entrance:** Inside & Outside**Airport(s):** William P. Hobby, 25 miles**Downtown:** 7 miles

George Bush Intercontinental, 35 miles

Rates: Single - \$70; Double - \$90; Executive/Concierge - \$179

Limited number of rooms at contract rate. Rates NOT available during special events.

Rates NOT extended for personal travel. Cancellation fee charged.

Methods of payment: AX, MC, VI, DS, DC, JCB, Cash; deposit required.

Checks; deposit required.

Amenities: 1a, 1b, 2, 3, 4, 7, 8, 12, 13, 14, 16, 18, 19, 22, 23, 25, 26, 28, 29, 30, 31, 32, 33, 34, 35, 36, 37, 38, 39, 40, 41, 42, 46, 47

PATRICIAN BED & BREAKFAST INN**800-553-5797 ☎ 713-523-1114**

1200 Southmore Boulevard, Houston, TX 77004-5826

E-Mail: www.texasbnb.com**Property description:** Bed & Breakfast; 5 rooms, 2 floors**Class:** Up-scale**Sleeping room door entrance:** Inside**Airport(s):** William P. Hobby, 9 miles**Downtown:** 2 miles

George Bush Intercontinental, 25 miles

Rates: Single - \$70; Double - \$105; 2-bedroom suite - \$120; Additional person - \$20

Rates NOT extended for personal travel. Cancellation fee charged.

Early checkout fee charged.

Methods of payment: AX, MC, VI, DS, DC, Cash; deposit required. Check; deposit required.**Amenities:** 2a, 3, 5a, 6, 15, 16, 21, 31, 32, 34, 38, 41**PLAZA HILTON****800-445-8667 ☎ 713-313-4000**

6633 Travis Street, Houston, TX 77030

Property description: Hotel; 181 rooms, 19 floors**Class:** Up-scale**Sleeping room door entrance:** Inside**Airport(s):** William P. Hobby, 10 miles**Downtown:** 3 miles

George Bush Intercontinental, 35 miles

Rates: Single - \$100; Double - \$115; 1-bedroom suite - \$100; Executive/Concierge - \$125; Additional person - \$15

Limited number of rooms at contract rate. Rates NOT available during special events.

Rates NOT available on holidays. Rates NOT extended for personal travel.

Cancellation fee charged. Early checkout fee charged.

Methods of payment: AX, MC, VI, DS, CB, DC, ER, JCB, Cash; deposit required.

Checks; deposit required.

Amenities: 1, 1a, 1b, 3, 4, 7, 8, 11, 12, 13, 14, 16, 19, 22, 24, 25, 26, 28, 29, 30, 31, 32, 33, 34, 35, 36, 37, 38, 39, 40, 41, 42, 43, 44, 45, 46, 47**QUALITY INN-NASA****800-228-5151 ☎ 281-333-3737**

904 East NASA Road 1, Houston, TX 77058

Property description: Hotel; 115 rooms, 2 floors**Class:** Moderate**Sleeping room door entrance:** Inside & Outside**Airport(s):** William P. Hobby, 8 miles**Downtown:** 1 mile

George Bush Intercontinental, 30 miles

Rates: Single - \$49.50; Double - \$49.50; Executive/Concierge - \$60; Additional person - \$6

Limited number of rooms at contract rate. Cancellation fee charged.

Methods of payment: AX, MC, VI, DS, CB, DC, JCB**Amenities:** 1, 1a, 1b, 3, 4, 5a, 6, 12, 13, 15, 16, 18, 19, 21, 24, 30, 31, 32, 33, 34, 35, 36, 37, 38, 39, 41, 42, 44, 45, 46**RADISSON HOTEL & CONF. CENTER****800-333-3333 ☎ 713-943-7979**

9100 Gulf Freeway, Houston, TX 77017

E-Mail: www.radisson.com**Property description:** Hotel; 288 rooms, 10 floors**Class:** Up-scale**Sleeping room door entrance:** Inside**Airport(s):** William P. Hobby, 1 mile**Downtown:** 7 miles

George Bush Intercontinental, 35 miles

Rates: Single - \$70; Double - \$70; 1-bedroom suite - \$125; 2-bedroom suite - \$250;

Executive/Concierge - \$140; Additional person - \$15

Cancellation fee charged.

Methods of payment: AX, MC, VI, DS, CB, DC, ER, JCB, Cash, Checks**Amenities:** 1, 1a, 1b, 3, 4, 6, 9, 10, 12, 13, 14, 16, 19, 22, 23, 25, 26, 30, 31, 32, 33, 34, 35, 36, 37, 38, 39, 40, 41, 42, 43, 46, 47

RAMADA INN BAY AREA & CONF. CENTER 800-272-6232 ☎ 281-488-0220
1301 NASA Road One, Houston, TX 77058

Property description: Hotel; 196 rooms, 2 floors **Class:** Moderate
Sleeping room door entrance: Outside
Airport(s): William P. Hobby, 15 miles **Downtown:** 25 miles
George Bush Intercontinental, 50 miles
Rates: Single - \$70; Double - \$70; 1-bedroom suite - \$99; Additional person - \$10
Cancellation fee charged.
Methods of payment: AX, MC, VI, DS, DC, JCB, Cash; deposit required.
Checks; deposit required.
Amenities: 1a, 1b, 2, 3, 4, 5c, 6, 9, 10, 11, 12, 13, 14, 16, 21, 24, 28, 29, 30, 31, 32, 33,
34, 35, 38, 39, 41, 42, 44, 45, 46, 47

RAMADA LIMITED-INTERCONT. AIRPORT 800-272-6232 ☎ 281-442-1830
15350 JFK Boulevard, Houston, TX 77032

Property description: Hotel; 126 rooms, 3 floors **Class:** Moderate
Sleeping room door entrance: Inside
Airport(s): George Bush Intercontinental, .5 miles **Downtown:** 18 miles
William P. Hobby, 32 miles
Rates: Single - \$52; Double - \$52; Additional person - \$7
Limited number of rooms at contract rate. Cancellation fee charged.
Methods of payment: AX, MC, VI, DS, CB, DC, Cash
Amenities: 1a, 1b, 2, 3, 5a, 6, 10, 12, 15, 16, 19, 24, 25, 26, 28, 34, 38, 39, 41, 42, 44, 45, 46, 47

RAMADA PLAZA HOTEL-GALLERIA 713-688-2222

7611 Katy Freeway, Houston, TX 77024
E-Mail: sales@ramadaplaza.net
Property description: Hotel; 247 rooms, 6 floors **Class:** Up-scale
Sleeping room door entrance: Inside
Airport(s): George Bush Intercontinental, 23 miles **Downtown:** 5.5 miles
William P. Hobby, 25 miles
Rates: Single - \$55; Double - \$55; 1-bedroom suite - \$99; 2-bedroom suite - \$99;
Additional person - \$4
Cancellation fee charged.
Methods of payment: AX, MC, VI, DS, CB, DC, JCB, Cash; deposit required.
Checks; deposit required.
Amenities: 1a, 1b, 2, 3, 4, 5a, 6, 9, 13, 14, 15, 16, 18, 19, 22, 24, 25, 30, 31, 32, 33, 34,
35, 36, 37, 38, 39, 40, 41, 42, 46, 47

RED LION HOTEL-GALLERIA 713-961-3000

2525 West Loop South, Houston, TX 77027
Property description: Hotel; 319 rooms, 15 floors **Class:** Up-scale
Sleeping room door entrance: Inside & Outside
Airport(s): William P. Hobby, 15 miles **Downtown:** 3 miles
George Bush Intercontinental, 25 miles
Rates: Single - \$70; Double - \$90; 1-bedroom suite - \$550; 2-bedroom suite - \$750;
Executive/Concierge - \$95; Additional person - \$10
Limited number of rooms at contract rate. Rates NOT available during special events.
Cancellation fee charged.
Methods of payment: AX, MC, VI, DS, CB, DC, ER, JCB, Cash; deposit required.
Checks; deposit required.
Amenities: 1a, 1b, 2, 3, 4, 7, 8, 9, 11, 14, 15, 16, 17, 19, 22, 24, 25, 26, 30, 31, 32, 33,
34, 35, 36, 37, 38, 39, 40, 41, 42, 43, 44, 46, 47

RED ROOF INN-HOBBY AIRPORT**800-843-7663 ☎ 713-943-3300**

9005 Airport Boulevard, Houston, TX 77061

E-Mail: www.redroof.com**Property description:** Motel; 151 rooms, 2 floors**Class:** Economy**Sleeping room door entrance:** Inside**Airport(s):** William P. Hobby, .5 miles**Downtown:** 8 miles

George Bush Intercontinental, 25 miles

Rates: Single - \$45.99; Double - \$50.99; Additional person - \$6 **Ask about possible lower rates.**

Rates NOT available during special events. Cancellation fee charged.

Methods of payment: AX, MC, VI, DS, DC, Cash**Amenities:** 1a, 1b, 2, 3, 6, 10, 12, 13, 15, 16, 21, 22, 24, 25, 38, 41**RED ROOF INN-NORTHWEST****800-843-7663 ☎ 713-939-0800**

12929 Northwest Freeway, Houston, TX 77040

E-Mail: www.redroof.com**Property description:** Motel; 123 rooms, 3 floors**Class:** Economy**Sleeping room door entrance:** Inside & Outside**Airport(s):** George Bush Intercontinental, 15 miles**Downtown:** 15 miles

William P. Hobby, 35 miles

Rates: Single - \$33.99; Double - \$38.99; Additional person - \$5 **Ask about possible lower rates.**

Rates NOT available during special events. Cancellation fee charged.

Methods of payment: AX, MC, VI, DS, DC, Cash**Amenities:** 1a, 1b, 2, 3, 6, 12, 13, 15, 16, 21, 22, 24, 33, 34, 38, 41**RED ROOF INN-WEST****800-843-7663 ☎ 281-579-7200**

15701 Park Ten Place, Houston, TX 77084

E-Mail: www.redroof.com**Property description:** Motel; 123 rooms, 3 floors**Class:** Economy**Sleeping room door entrance:** Inside & Outside**Airport(s):** George Bush Intercontinental, 25 miles**Downtown:** 25 miles

William P. Hobby, 35 miles

Rates: Single - \$40.99; Double - \$45.99 **Ask about possible lower rates.**

Rates NOT available during special events. Cancellation fee charged.

Methods of payment: AX, MC, VI, DS, DC, Cash**Amenities:** 1a, 1b, 2, 3, 5a, 6, 12, 13, 15, 16, 21, 22, 38, 41**RED ROOF INN-WESTCHASE****800-843-7663 ☎ 713-785-9909**

2960 West Sam Houston Parkway South, Houston, TX 77042

E-Mail: www.redroof.com**Property description:** Motel; 134 rooms, 3 floors**Class:** Economy**Sleeping room door entrance:** Inside & Outside**Airport(s):** William P. Hobby, 28 miles**Downtown:** 12 miles

George Bush Intercontinental, 30 miles

Rates: Single - \$42.99; Double - \$46.99; 1-bedroom suite - \$53.99; Additional person - \$10**Ask about possible lower rates.**

Rates NOT available during special events. Cancellation fee charged.

Methods of payment: AX, MC, VI, DS, CB, DC, Cash**Amenities:** 1, 1a, 1b, 3, 6, 12, 13, 15, 16, 21, 22, 24, 31, 32, 33, 34, 37, 38, 39, 41, 42, 46, 47

RESIDENCE INN BY MARRIOTT-ASTRODOME 800-331-3131 ☎ 713-660-7993
7710 South Main Street, Houston, TX 77030

Property description: All-suite; 285 rooms, 2 floors

Class: Moderate

Sleeping room door entrance: Outside

Airport(s): William P. Hobby, 12 miles

Downtown: 6 miles

George Bush Intercontinental, 16 miles

Rates: Single - \$70; Double - \$70; 2-bedroom suite - \$99

Limited number of rooms at contract rate. Rates NOT available during special events.

Cancellation fee charged.

Methods of payment: AX, MC, VI, DS, CB, DC, JCB, Cash; deposit required.

Checks; deposit required.

Amenities: 1b, 2, 3, 5a, 6, 9, 11, 12, 13, 16, 18, 22, 24, 27, 29, 30, 31, 32, 33, 34, 38, 39, 41, 42, 43, 46, 47

RODEWAY INN & SUITES 800-228-2000 ☎ 713-663-6200

6712 Morningside Street, Houston, TX 77030

Property description: All-suite; 33 rooms, 2 floors

Class: Economy

Sleeping room door entrance: Outside

Airport(s): William P. Hobby, 12 miles

Downtown: 5 miles

George Bush Intercontinental, 15 miles

Rates: Single - \$46.71; Double - \$52.95; Additional person - \$6 **Ask about possible lower rates.**

Cancellation fee charged.

Methods of payment: AX, MC, VI, DS, CB, DC, Cash; deposit required.

Checks; deposit required.

Amenities: 1a, 1b, 2, 3, 4, 5a, 6, 12, 15, 16, 18, 21, 22, 30, 31, 32, 33, 34, 36, 37, 41, 46

SARA'S BED & BREAKFAST INN 800-593-1130 ☎ 713-868-1130

941 Heights Boulevard, Houston, TX 77008

E-Mail: stayatsarahs.com

Property description: Bed & Breakfast; 14 rooms, 2 floors

Class: Up-scale

Sleeping room door entrance: Inside & Outside

Airport(s): William P. Hobby, 17 miles

Downtown: 5 miles

George Bush Intercontinental, 20 miles

Rates: Single - \$70; Double - \$100; 1-bedroom suite - \$90;

2-bedroom suite - \$150; Additional person - \$15 **Ask about possible lower rates.**

Limited number of rooms at contract rate. Rates NOT available during special events.

Rates NOT available on holidays. Rates NOT extended for personal travel.

Cancellation fee charged. Early checkout fee charged.

Methods of payment: MC, VI, DS, CB, DC, JCB, Cash; deposit required.

Checks; deposit required.

Amenities: 2, 3, 5a, 6, 12, 13, 15, 16, 21, 32, 34, 38, 41

SHERATONHOTEL-ASTRODOME**800-627-6461 ☎ 713-748-3221**

8686 Kirby Drive, Houston, TX 77054

Property description: Hotel; 630 rooms, 8 floors**Class:** Up-scale**Sleeping room door entrance:** Inside & Outside**Airport(s):** William P. Hobby, 9 miles**Downtown:** 6 miles

George Bush Intercontinental, 25 miles.

Rates: Single - \$70; Double - \$90; 1-bedroom suite - \$140; 2-bedroom suite - \$160;

Executive/Concierge - \$100; Additional person - \$10

Limited number of rooms at contract rate. Cancellation fee charged.

Methods of payment: AX, MC, VI, DS, CB, DC, Cash; deposit required.

Checks; deposit required.

Amenities: 1a, 1b, 2, 3, 4, 6, 9, 11, 13, 14, 16, 17, 18, 19, 22, 24, 25, 26, 28, 30, 31, 32, 33, 34, 35, 36, 37, 38, 39, 40, 41, 42, 43, 44, 45, 46, 47**SHERATON-BROOKHOLLOW****800-688-3000 ☎ 713-688-0100**

3000 North Loop West, Houston, TX 77092

Property description: Hotel; 382 rooms, 10 floors**Class:** Up-scale**Sleeping room door entrance:** Inside**Airport(s):** George Bush Intercontinental, 26 miles**Downtown:** 9 miles

William P. Hobby, 26 miles

Rates: Single - \$70; Double - \$80; 1-bedroom suite - \$90; 2-bedroom suite - \$169;

Executive/Concierge - \$90; Additional person - \$10

Limited number of rooms at contract rate. Cancellation fee charged.

Methods of payment: AX, MC, VI, DS, CB, DC, ER, JCB, Cash; deposit required.

Checks; deposit required.

Amenities: 1, 1a, 1b, 3, 4, 6, 9, 12, 13, 14, 16, 19, 21, 22, 24, 25, 26, 30, 31, 32, 33, 34, 35, 36, 37, 38, 39, 41, 42, 43, 46, 47**SHERATON CROWN HOTEL****281-442-5100**

15700 JFK Boulevard, Houston, TX 77032

Property description: Hotel; 420 rooms, 10 floors**Class:** Up-scale**Sleeping room door entrance:** Inside**Airport(s):** George Bush Intercontinental, 1.5 miles**Downtown:** 20 miles

William P. Hobby, 45 miles

Rates: Single - \$70; Double - \$90; 1-bedroom suite - \$139; 2-bedroom suite - \$139;

Executive/Concierge - \$189; Additional person - \$10

Limited number of rooms at contract rate. Rates NOT available during special events.

Cancellation fee charged. Early checkout fee charged.

Methods of payment: AX, MC, VI, DS, CB, DC, ER, JCB, Cash; deposit required.

Checks; deposit required.

Amenities: 1a, 1b, 2, 3, 4, 6, 9, 10, 12, 13, 16, 18, 19, 21, 22, 23, 24, 25, 28, 30, 31, 32, 33, 34, 35, 36, 37, 38, 39, 40, 41, 42, 43, 44, 46, 47**SLEEP INN****800-753-3746 ☎ 281-442-7770**

15675 JFK Boulevard, Houston, TX 77032

E-Mail: www.sleepinn.com**Property description:** Hotel; 107 rooms, 3 floors**Class:** Economy**Sleeping room door entrance:** Inside**Airport(s):** George Bush Intercontinental, 2.5 miles**Downtown:** 16 miles

William P. Hobby, 20 miles

Rates: Single - \$57; Double - \$67; Additional person - \$10**Methods of payment:** AX, MC, VI, DS, CB, DC, ER, JCB, Cash; deposit required.**Amenities:** 1a, 1b, 2, 3, 5a, 6, 9, 10, 12, 13, 14, 15, 16, 21, 24, 31, 32, 34, 37, 38, 39, 41, 42, 45, 46, 47

SUMNER SUITES**800-747-8483 ☎ 713-943-1713**

7922 Mosley Road, Houston, TX 77061

Property description: All-suite; 122 rooms, 5 floors**Class:** Up-scale**Sleeping room door entrance:** Inside**Airport(s):** William P. Hobby, 1.5 miles**Downtown:** 10 miles

George Bush Intercontinental, 35 miles

Rates: Single - \$69; Double - \$79; 1-bedroom suite - \$69; 2-bedroom suite - \$79;
Additional person - \$10

Limited number of rooms at contract rate. Rates NOT available during special events.

Cancellation fee charged.

Methods of payment: AX, MC, VI, DS, DC, Cash, Checks**Amenities:** 1, 1a, 1b, 3, 5a, 6, 10, 12, 13, 15, 16, 18, 19, 24, 30, 31, 32, 33, 34, 35, 38,
39, 41, 42, 43, 46, 47**WINGATE INN-INTERCONTINENTAL AIRPORT 800-228-1000 ☎ 281-987-8777**

15615 JFK Boulevard, Houston, TX 77032

Property description: Hotel; 101 rooms, 3 floors**Class:** Up-scale**Sleeping room door entrance:** Inside**Airport(s):** George Bush Intercontinental, 2 miles**Downtown:** 22 miles**Rates:** Single - \$70; Double - \$76; Additional person - \$6

Limited number of rooms at contract rate. Rates NOT available during special events.

Rates NOT extended for personal travel. Cancellation fee charged.

Early checkout fee charged.

Methods of payment: AX, MC, VI, DS, CB, DC, Cash; deposit required.

Checks; deposit required.

Amenities: 1, 1a, 1b, 3, 5a, 6, 10, 12, 13, 15, 16, 19, 21, 22, 24, 25, 30, 31, 32, 33, 34,
36, 37, 38, 39, 40, 41, 42, 44, 45, 46**HUNT, TX****WALDEMAR RANCH RESORT****800-567-5112 ☎ 830-238-4821**

TX 39 to FM 1340, Hunt, TX 78024

Property description: Hotel; 42 rooms, 1 floor**Class:** Up-scale**Sleeping room door entrance:** Outside**Airport(s):** San Antonio International, 70 miles**Downtown:** 18 miles**Rates:** Single - \$93.75; Double - \$140

Rates NOT available during special events. Rates NOT available on holidays.

Rates NOT extended for personal travel. Cancellation fee charged.

Early checkout fee charged.

Methods of payment: AX, MC, VI, Cash; deposit required. Checks; deposit required.**Amenities:** 1a, 1b, 2, 3, 4, 5c, 6, 9, 11, 15, 16, 19, 27, 28, 34, 36, 37, 38, 39, 40, 43, 47

HUNTSVILLE, TX

COMFORT INN & SUITES

800-228-5150 ☎ 409-438-8400

1801 IH-45, Huntsville, TX 77340

Property description: Motel; 48 rooms, 2 floors

Class: Moderate

Sleeping room door entrance: Outside

Airport(s): Bush Intercontinental - Houston, 45 miles

Downtown: 3 miles

William P. Hobby - Houston, 75 miles

Rates: Double - \$54; 1-bedroom suite - \$54; Additional person - \$6

Ask about possible lower rates.

Methods of payment: AX, MC, VI, DS, CB, DC, Cash

Amenities: 1a, 1b, 2, 3, 5a, 6, 9, 12, 13, 15, 16, 21, 24, 30, 31, 32, 33, 34, 38, 39, 41, 42

LA QUINTA INN

800-687-6667 ☎ 409-295-6454

124 IH-45 North, Huntsville, TX 77340-3637

E-Mail: www.laquinta.com

Property description: Motel; 125 rooms, 2 floors

Class: Moderate

Sleeping room door entrance: Outside

Airport(s): Bush Intercontinental - Houston, 55 miles

Downtown: 1.5 miles

Rates: Single - \$53; Double - \$61; Additional person - \$8 (All beds king length.)

King room additional charge.

Limited number of rooms at contract rate. Rates NOT available during special events.

Rates NOT extended for personal travel. Cancellation fee charged.

Methods of payment: AX, MC, VI, DS, CB, DC, Cash; deposit required.

Checks; deposit required.

Amenities: 1, 1a, 1b, 3, 4, 5a, 6, 9, 12, 15, 16, 22, 24, 31, 32, 34, 38, 39, 41, 42, 44, 45, 46, 47

UNIVERSITY HOTEL

409-291-2151

1610 Avenue H, Huntsville, TX 77341

Property description: Hotel; 95 rooms, 4 floors

Class: Economy

Sleeping room door entrance: Inside

Airport(s): Bush Intercontinental - Houston, 61 miles

Downtown: .5 miles

William P. Hobby - Houston, 78 miles

Rates: Single - \$34; Double - \$39; Additional person - \$3

Cancellation fee charged. **This is a smoke-free facility.**

Methods of payment: AX, MC, VI, CB, DC, Cash, Checks

Amenities: 1a, 1b, 2, 3, 6, 15, 16, 31, 32, 33, 41, 42, 46, 47

WHISTLER BED & BREAKFAST INN, THE

800-404-2834 ☎ 409-295-2834

906 Avenue M, Huntsville, TX 77340-3919

Property description: Bed & Breakfast; 5 rooms, 2 floors

Class: Up-scale

Sleeping room door entrance: Inside

Airport(s): Bush Intercontinental - Houston, 60 miles

Downtown: .3 miles

Rates: Single - \$70; Double - \$100

Rates NOT extended for personal travel. Cancellation fee charged. Early checkout fee charged.

Methods of payment: AX, Cash, Checks

Amenities: 2a, 3, 5b, 6, 12, 15, 28, 31, 32, 34, 36, 37, 41

HURST, TX

BEST WESTERN MID-CITIES INN

800-988-8388 ☎ 817-284-9461

125 Northeast Loop 820, Hurst, TX 76053

Property description: Motel; 138 rooms, 2 floors

Class: Economy

Sleeping room door entrance: Outside

Airport(s): D/FW International, 17 miles

Downtown: 8 miles

Rates: Single - \$45; Double - \$50

Rates NOT available during special events.

Methods of payment: AX, MC, VI, DS, CB, DC, Cash, Checks

Amenities: 1a, 1b, 2, 3, 4, 5a, 6, 9, 12, 13, 15, 16, 18, 21, 24, 25, 30, 31, 32, 33, 36, 37, 38, 39, 41, 42, 46, 47

IRVING, TX

AMERISUITES-D/FW AIRPORT SOUTH

800-833-1516 ☎ 972-659-1272

4235 West Airport Freeway, Irving, TX 75062

Property description: All-suite; 128 rooms, 6 floors

Class: Up-scale

Sleeping room door entrance: Inside

Airport(s): D/FW International, 1.5 miles

Downtown: 13 miles

Love Field - Dallas, 10 miles

Rates: Single - \$70; Double - \$80; 1-bedroom suite - \$70; 2-beds - \$80;

Executive/Concierge - \$85; Additional person - \$10

Limited number of rooms at contract rate.

Methods of payment: AX, MC, VI, DS, CB, DC, ER, JCB, Cash; deposit required.

Checks; deposit required.

Amenities: 1, 1a, 1b, 3, 5a, 6, 10, 12, 13, 16, 18, 19, 22, 24, 28, 30, 31, 32, 33, 34, 37, 38, 39, 40, 41, 42, 46

AMERISUITES-DALLAS/LAS COLINAS

800-833-1516 ☎ 972-910-0302

333 West John W. Carpenter Freeway, Irving, TX 75039

Property description: All-suite; 128 rooms, 6 floors

Class: Up-scale

Sleeping room door entrance: Inside

Airport(s): D/FW International, 7 miles

Downtown: 10 miles

Love Field - Dallas, 10 miles

Rates: Single - \$85; Double - \$95; 1-bedroom suite - \$85; Executive/Concierge - \$109; Additional person - \$10

Limited number of rooms at contract rate. Rates NOT available during special events.

Cancellation fee charged.

Methods of payment: AX, MC, VI, DS, CB, DC, ER, JCB, Cash; deposit required.

Checks; deposit required.

Amenities: 1, 1a, 1b, 3, 5a, 6, 9, 12, 13, 16, 18, 19, 21, 22, 24, 28, 30, 31, 32, 33, 34, 36, 37, 38, 39, 40, 41, 42, 46

COUNTRY SUITES BY CARLSON**972-929-4008**

4100 West John Carpenter Freeway, Irving, TX 75063

Property description: All-suite; 90 rooms, 3 floors**Class:** Moderate**Sleeping room door entrance:** Outside**Airport(s):** D/FW International, 2.5 miles**Downtown:** 20 miles

Love Field - Dallas, 15 miles

Rates: 1-bedroom suite - \$65; 2-bedroom suite - \$85; Additional person - \$10

Limited number of rooms at contract rate. Rates NOT available during special events.

Cancellation fee charged.

Methods of payment: AX, MC, VI, DS, CB, DC, Cash; deposit required.

Checks; deposit required.

Amenities: 1, 1a, 1b, 3, 5a, 6, 9, 10, 12, 13, 14, 15, 16, 18, 19, 21, 22, 24, 25, 28, 30, 31, 32, 33, 34, 35, 36, 37, 38, 39, 41, 42, 43, 45, 46, 47**DRURY INN-D/FW AIRPORT SOUTH****800-325-8300 ☎ 972-986-1200**

4210 West Airport Freeway, Irving, TX 75062

E-Mail: www.drury-inn.com**Property description:** Hotel; 129 rooms, 4 floors**Class:** Moderate**Sleeping room door entrance:** Inside**Airport(s):** D/FW International, 1 mile**Downtown:** 15 miles

Love Field - Dallas, 11 miles

Rates: Single - \$70; Double - \$80; Additional person - \$10 King room additional charge.

Rates NOT available during special events. Cancellation fee charged.

Methods of payment: AX, MC, VI, DS, DC, Cash, Checks**Amenities:** 1a, 1b, 2, 3, 5a, 6, 9, 10, 12, 13, 15, 16, 21, 24, 28, 30, 31, 32, 33, 34, 37, 38, 39, 41, 42, 46, 47**HAMPTON INN-D/FW AIRPORT SOUTH****800-325-8300 ☎ 972-986-3606**

4340 West Airport Freeway, Irving, TX 75062

E-Mail: www.hampton-inn.com**Property description:** Hotel; 81 rooms, 4 floors**Class:** Moderate**Sleeping room door entrance:** Inside**Airport(s):** D/FW International, 1 mile**Downtown:** 12 miles

Love Field - Dallas, 10 miles

Rates: Single - \$70; Double - \$80; Additional person - \$10 King room additional charge.

Rates NOT available during special events. Cancellation fee charged.

Methods of payment: AX, MC, VI, DS, DC, Cash, Checks**Amenities:** 1a, 1b, 2, 3, 5a, 6, 9, 10, 12, 13, 15, 16, 21, 24, 30, 31, 32, 33, 34, 37, 38, 39, 41, 42, 46, 47**HOMEGATE STUDIOS & SUITES****888-456-4283 ☎ 972-790-1950**

3950 West Airport Freeway, Irving, TX 75062

Property description: All-suite; 124 rooms, 2 floors**Class:** Moderate**Sleeping room door entrance:** Outside**Airport(s):** D/FW International, 6 miles**Downtown:** 20 miles

Love Field - Dallas, 18 miles

Rates: Single - \$50; Double - \$65; Additional person - \$10 Extended stay rates available.

Limited number of rooms at contract rate. Rates NOT available during special events.

Early checkout fee charged.

Methods of payment: AX, MC, VI, DS, DC, Cash; deposit required. Checks; deposit required.**Amenities:** 1, 1a, 1b, 3, 6, 12, 15, 16, 18, 19, 21, 22, 24, 30, 31, 32, 33, 34, 38, 39, 41, 42, 45, 46, 47

HOMEGATE STUDIOS & STS.-LAS COLINAS 888-456-4283 ☎ 972-751-0808
5401 Green Park Drive, Irving, TX 75038

Property description: All-suite; 130 rooms, 3 floors **Class:** Moderate
Sleeping room door entrance: Inside
Airport(s): D/FW International, 5 miles **Downtown:** 3 miles
Love Field - Dallas, 15 miles

Rates: Single - \$55; Double - \$65; 1-bedroom suite - \$65; Additional person - \$10
Extended stay rates available.

Limited number of rooms at contract rate. Rates NOT available during special events.
Cancellation fee charged. Early checkout fee charged.

Methods of payment: AX, MC, VI, DS, DC, Cash; deposit required. Checks; deposit required.
Amenities: 1, 1a, 1b, 3, 6, 12, 15, 16, 18, 19, 21, 22, 24, 30, 31, 32, 33, 34, 38, 39, 41,
42, 45, 46, 47

HOMESTEAD VILLAGE LAS COLINAS 888-782-9473 ☎ 972-756-0458
5315 Carnaby Street, Irving, TX 75038

Property description: Hotel; 149 rooms, 2 floors **Class:** Moderate
Sleeping room door entrance: Outside
Airport(s): D/FW International, 7 miles **Downtown:** 14 miles
Love Field - Dallas, 12 miles

Rates: Single - \$55; Double - \$55; Additional person - \$20 **Ask about possible lower rates.**
Weekly rates available.
Cancellation fee charged.

Methods of payment: AX, MC, VI, DS, CB, DC, Cash, Checks

Amenities: 1a, 1b, 2, 3, 6, 9, 12, 15, 16, 18, 21, 22, 30, 31, 32, 33, 34, 38, 39, 41, 42, 45, 46, 47

HOWARD JOHNSON-D/FW AIRPORT 972-579-8911

120 West Airport Freeway, Irving, TX 75062

E-Mail: dfwhojo@aol.com

Property description: Motel; 120 rooms, 2 floors **Class:** Economy
Sleeping room door entrance: Inside & Outside
Airport(s): D/FW International, 4 miles **Downtown:** 10 miles
Love Field - Dallas, 8 miles

Rates: Single - \$41.65; Double - \$45; 1-bedroom suite - \$75; 2-bedroom suite - \$125;
Executive/Concierge - \$99; Additional person - \$5 **Ask about possible lower rates.**

Limited number of rooms at contract rate. Cancellation fee charged. Early checkout fee charged.

Methods of payment: AX, MC, VI, DS, CB, DC, ER, JCB, Cash; deposit required.
Checks; deposit required.

Amenities: 1a, 1b, 2, 3, 4, 5a, 6, 9, 12, 13, 16, 18, 21, 24, 30, 31, 32, 34, 35, 36, 37, 38,
39, 41, 42, 43, 44, 45, 46, 47

LA QUINTA INN-D/FW AIRPORT SOUTH 800-687-6667 ☎ 972-252-6546

4105 West Airport Freeway, Irving, TX 75062-5997

E-Mail: www.laquinta.com**Property description:** Motel; 169 rooms, 2 floors **Class:** Moderate**Sleeping room door entrance:** Outside**Airport(s):** D/FW International, 1 mile **Downtown:** 15 miles
Love Field - Dallas, 11 miles**Rates:** Single - \$57; Double - \$64; Additional person - \$7 (All beds king length.)
King room additional charge.

Limited number of rooms at contract rate. Rates NOT available during special events.

Rates NOT extended for personal travel. Cancellation fee charged.

Methods of payment: AX, MC, VI, DS, CB, DC, Cash; deposit required.

Checks; deposit required.

Amenities: 1, 1a, 1b, 3, 5a, 6, 10, 12, 15, 16, 22, 24, 31, 32, 34, 38, 39, 41, 42, 44, 45, 46, 47

LA QUINTA INN & STS.-D/FW ARPT. NORTH 800-687-6667 ☎ 972-915-4022

4850 West John Carpenter Freeway, Irving, TX 75063

E-Mail: www.laquinta.com**Property description:** Motel; 140 rooms, 3 floors **Class:** Moderate**Sleeping room door entrance:** Inside**Airport(s):** D/FW International, 2 miles **Downtown:** 13 miles
Love Field - Dallas, 12 miles**Rates:** Single - \$70; Double - \$80; Additional person - \$10 (All beds king length.)
King room additional charge.

Limited number of rooms at contract rate. Rates NOT available during special events.

Rates NOT extended for personal travel. Cancellation fee charged.

Methods of payment: AX, MC, VI, DS, CB, DC, Cash; deposit required.

Checks; deposit required.

Amenities: 1, 1a, 1b, 3, 5a, 6, 12, 13, 15, 16, 22, 24, 25, 31, 32, 34, 38, 39, 41, 42, 44, 45, 46, 47

RED ROOF INN-D/FW AIRPORT NORTH 800-843-7663 ☎ 972-929-0020

8150 Esters Boulevard, Irving, TX 75063

E-Mail: www.redroof.com**Property description:** Motel; 157 rooms, 3 floors **Class:** Economy**Sleeping room door entrance:** Outside**Airport(s):** D/FW International, 1 mile **Downtown:** 15 miles
Love Field - Dallas, 11 miles**Rates:** Single - \$44.99; Double - \$50.99; Additional person - \$8 **Ask about possible lower rates.**
Rates NOT available during special events. Cancellation fee charged.**Methods of payment:** AX, MC, VI, DS, DC, Cash**Amenities:** 1, 1a, 1b, 3, 4, 5a, 6, 10, 12, 13, 15, 16, 18, 21, 22, 32, 34, 38, 41, 46, 47

RED ROOF INN-D/FW AIRPORT SOUTH 800-843-7663 ☎ 972-570-7500

2611 West Airport Freeway, Irving, TX 75062

E-Mail: www.redroof.com**Property description:** Motel; 126 rooms, 3 floors **Class:** Economy**Sleeping room door entrance:** Inside**Airport(s):** D/FW International, 3 miles **Downtown:** 14 miles
Love Field - Dallas, 12 miles**Rates:** Single - \$46.99; Double - \$50.99; Additional person - \$5 **Ask about possible lower rates.**
Rates NOT available during special events. Cancellation fee charged.**Methods of payment:** AX, MC, VI, DS, DC, Cash**Amenities:** 1, 1a, 1b, 3, 5a, 6, 10, 12, 13, 15, 16, 18, 21, 22, 24, 32, 34, 38, 39, 41, 46, 47

SUPER 8 MOTEL 800-800-8000 ☎ 972-257-1810
4245 West Airport Freeway, Irving, TX 75062
E-Mail: www.super8.com

Property description: Motel; 104 rooms, 3 floors **Class:** Economy
Sleeping room door entrance: Inside

Airport(s): D/FW International, 3 miles **Downtown:** 5 miles
Love Field - Dallas, 20 miles

Rates: Single - \$48.78; Double - \$54.38
Limited number of rooms at contract rate. Rates NOT available during special events.
Cancellation fee charged. Early checkout fee charged.

Methods of payment: AX, MC, VI, DS, CB, DC, Cash, Checks

Amenities: 1a, 1b, 2, 3, 5a, 6, 10, 12, 15, 16, 21, 22, 34, 38, 39, 41, 42

TRAVELODGE-D/FW AIRPORT 972-438-2000
110 West Airport Freeway, Irving, TX 75062

Property description: Motel; 150 rooms, 3 floors **Class:** Economy
Sleeping room door entrance: Outside

Airport(s): D/FW International, 5 miles **Downtown:** 5 miles
Love Field - Dallas, 8 miles

Rates: Single - \$39.10; Double - \$40.80
Rates NOT available during special events.

Methods of payment: AX, MC, VI, DS, DC, Cash; deposit required.

Amenities: 1a, 1b, 2, 3, 4, 5b, 6, 9, 12, 13, 15, 16, 18, 21, 24, 29, 30, 31, 32, 36, 37, 38, 39, 41, 42, 47

WINGATE INN-LAS COLINAS 800-228-1000 ☎ 972-751-1031
850 West Walnut Hill Lane, Irving, TX 75038

Property description: Hotel; 101 rooms, 3 floors **Class:** Moderate
Sleeping room door entrance: Inside

Airport(s): D/FW International, 7 miles **Downtown:** 16 miles
Love Field - Dallas, 10 miles

Rates: Single - \$70; Double - \$76; Additional person - \$6
Limited number of rooms at contract rate. Rates NOT available during special events.
Rates NOT extended for personal travel. Cancellation fee charged. Early checkout fee charged.

Methods of payment: AX, MC, VI, DS, CB, DC, Cash; deposit required.
Checks; deposit required.

Amenities: 1, 1a, 1b, 3, 5a, 6, 10, 12, 13, 15, 16, 19, 25, 28, 30, 31, 32, 33, 34, 35, 36, 37, 38, 39, 40, 41, 42, 43, 44, 45, 46, 47

JACKSBORO, TX

JACKSBORO INN 940-567-3751
704 South Main Street, Jacksboro, TX 76458

Property description: Motel; 48 rooms, 2 floors **Class:** Economy
Sleeping room door entrance: Outside

Airport(s): Wichita Falls Municipal, 63 miles **Downtown:** 1 mile
D/FW International, 90 miles

Rates: Single - \$32; Double - \$38; Additional person - \$2
Rates NOT available during special events.

Methods of payment: AX, MC, VI, DS, CB, DC, Cash

Amenities: 1a, 1b, 2, 3, 4, 6, 9, 12, 13, 15, 16, 21, 24, 31, 32, 33, 34, 39, 41, 44, 47

JASPER, TX

- BELLE-JIM HOTEL, THE** 409-384-6923
160 North Austin, Jasper, TX 75951
- Property description:** Bed & Breakfast; 7 rooms, 2 floors **Class:** Economy
Sleeping room door entrance: Inside
- Airport(s):** Jefferson County - Beaumont, 65 miles **Downtown:** 0 miles
Bush Intercontinental - Houston, 120 miles
- Rates:** Single - \$36; Double - \$40; 2-bedroom suite - \$48.75; Additional person - \$5
- Methods of payment:** AX, MC, VI, DS, Cash, Checks
- Amenities:** 1a, 3, 4, 5b, 6, 12, 15, 32, 34, 35, 41
-
- HOLIDAY INN EXPRESS** 409-384-8600
2100 North Wheeler, Jasper, TX 75951
- Property description:** Motel; 57 rooms, 2 floors **Class:** Moderate
Sleeping room door entrance: Outside
- Airport(s):** Jefferson County, 85 miles **Downtown:** 2 miles
Bush Intercontinental - Houston, 120 miles
- Rates:** Single - \$54; Double - \$59; 1-bedroom suite - \$54; Additional person - \$5
Rates NOT available during special events.
- Methods of payment:** AX, MC, VI, DS, CB, DC, JCB, Cash, Checks
- Amenities:** 1, 1a, 1b, 3, 5a, 6, 9, 12, 15, 16, 18, 19, 21, 22, 24, 28, 30, 31, 32, 33, 34, 38, 39, 41, 42, 46, 47
-

JEFFERSON, TX

- 1ST B&B IN TEXAS-PRIDE HOUSE** 800-894-3526
409 East Broadway, Jefferson, TX 75657
E-Mail: jefftx@mind.net
- Property description:** Bed & Breakfast; 10 rooms, 2 floors **Class:** Up-scale
Sleeping room door entrance: Inside & Outside
- Airport(s):** Gregg County - Longview, 40 miles **Downtown:** .5 miles
Shreveport Regional, 50 miles
- Rates:** Single - \$65; Double - \$70; 1-bedroom suite - \$70; 2-bedroom suite - \$70;
Executive/Concierge - \$70; Additional person - \$15 **Ask about possible lower rates.**
Limited number of rooms at contract rate. Rates NOT available during special events.
Rates NOT available on holidays. Cancellation fee charged.
- Methods of payment:** AX, MC, VI, DS, Cash; deposit required. Checks; deposit required.
- Amenities:** 1a, 2, 2a, 3, 5b, 6, 12, 13, 15, 16, 30, 31, 33, 34, 39, 41
-
- FALLING LEAVES INN** 903-665-8803
304 Jefferson Street, Jefferson, TX 75657
E-Mail: fallingleaves@tyler.net
- Property description:** Bed & Breakfast; 4 rooms, 1 floor **Class:** Up-scale
Sleeping room door entrance: Inside
- Airport(s):** Shreveport Regional, 50 miles **Downtown:** .3 miles
Gregg County - Longview, 50 miles
- Rates:** Single - \$70; Double - \$70
Rates NOT extended for personal travel. Cancellation fee charged. Early checkout fee charged.
- Methods of payment:** MC, VI, DS, Cash, Checks
- Amenities:** 1b, 2a, 3, 5b, 6, 12, 13, 15, 31, 32, 33, 34, 39, 41
-

MCKAY HOUSE BED & BREAKFAST INN 800-468-2627 ☎ 903-665-7322
306 East Delta, Jefferson, TX 75657

Property description: Bed & Breakfast; 7 rooms, 2 floors **Class:** Up-scale
Sleeping room door entrance: Inside
Airport(s): Shreveport Regional, 40 miles **Downtown:** .3 miles
Gregg Count - Longview, 50 miles
Rates: Single - \$70; Double - \$70; 1-bedroom suite - \$101.25; 2-bedroom suite - \$116.25;
Additional person - \$19 **Ask about possible lower rates.**
Rates NOT available during special events. Rates NOT extended for personal travel.
Cancellation fee charged.
Methods of payment: AX, MC, VI, Cash, Checks
Amenities: 2, 2a, 3, 5b, 6, 12, 15, 16, 28, 31, 32, 33, 34, 38, 41

PACE HOUSE BED & BREAKFAST 800-850-1433 ☎ 903-665-1433
402 North Polk Street, Jefferson, TX 75657

Property description: Bed & Breakfast; 2 rooms, 1 floor **Class:** Moderate
Sleeping room door entrance: Inside & Outside
Airport(s): Gregg County - Longview, 40 miles **Downtown:** 0 miles
Shreveport, LA, 45 miles
Rates: Single - \$60; Double - \$60
Rates NOT available during special events. Rates NOT available on holidays.
Rates NOT extended for personal travel. Cancellation fee charged. Early checkout fee charged.
Methods of payment: AX, MC, VI, DS, Cash; deposit required. Checks; deposit required.
Amenities: 2a, 3, 5b, 6, 12, 13, 14, 15, 16, 18, 28, 30, 31, 32, 33, 34, 35, 36, 37, 41

URQUHART HOUSE OF ELEVEN GABLES 903-665-8442
301 East Walker Street, Jefferson, TX 75657

Property description: Bed & Breakfast; 2 rooms, 1 floor **Class:** Up-scale
Sleeping room door entrance: Inside & Outside
Airport(s): Gregg County - Longview, 40 miles **Downtown:** .5 miles
Shreveport Regional, 45 miles
Rates: Single - \$70; Double - \$90; 1-bedroom suite - \$70; 2-bedroom suite - \$140;
Executive/Concierge - \$70; Additional person - \$20
Rates NOT available during special events. Rates NOT available on holidays.
Rates NOT extended for personal travel. Cancellation fee charged.
Methods of payment: AX, MC, VI, DS
Amenities: 1a, 1b, 2a, 3, 5a, 6, 12, 15, 21, 30, 31, 32, 33, 34, 41

KENEDY, TX

DAYS INN 830-583-2521
453 North Sunset Strip, Kenedy, TX 78119

Property description: Motel; 30 rooms, 2 floors **Class:** Economy
Sleeping room door entrance: Outside
Airport(s): Victoria Regional, 60 miles **Downtown:** .5 miles
San Antonio International, 65 miles
Rates: Single - \$39; Double - \$45; Additional person - \$5
Rates NOT available during special events. Rates NOT available on holidays.
Rates NOT extended for personal travel.
Methods of payment: AX, MC, VI, DS, CB, DC, Cash; deposit required.
Amenities: 2, 3, 5a, 6, 9, 12, 15, 16, 31, 32, 41, 42

KERRVILLE, TX

HOLIDAY INN Y.O. RANCH HOTEL

2033 Sidney Baker, Kerrville, TX 78028

E-Mail: holinnyo@ktc.com

800-531-2800 ☎ 830-257-4440

Property description: Hotel; 200 rooms, 2 floors

Class: Up-scale

Sleeping room door entrance: Inside & Outside

Airport(s): San Antonio International, 60 miles

Downtown: 4 miles

Robert Mueller-Austin, 90 miles

Rates: Single - \$70; Double - \$70; 1-bedroom suite - \$149; 2-bedroom suite - \$201;

Additional person - \$10 **Ask about possible lower rates.**

Limited number of rooms at contract rate. Cancellation fee charged. Early checkout fee charged.

Methods of payment: AX, MC, VI, DS, Cash; deposit required. Checks; deposit required.

Amenities: 1a, 1b, 2, 3, 4, 6, 11, 12, 16, 22, 24, 25, 27, 28, 30, 31, 32, 33, 34, 35, 38, 39, 40, 41, 42, 44, 45, 46, 47

INN OF THE HILLS RIVER RESORT

1001 Junction Highway, Kerrville, TX 78028

E-Mail: resv@innofthehills.com

800-292-5690 ☎ 830-895-5000

Property description: Hotel; 219 rooms, 2 floors

Class: Moderate

Sleeping room door entrance: Outside

Airport(s): San Antonio International, 60 miles

Downtown: 3 miles

Robert Mueller - Austin, 90 miles

Rates: Single - \$70; Double - \$80; 1-bedroom suite - \$90; Additional person - \$8

Ask about possible lower rates.

Limited number of rooms at contract rate. Rates NOT available during special events.

Rates NOT available on holidays.

Methods of payment: AX, MC, VI, DS, DC, Cash; deposit required. Checks; deposit required.

Amenities: 1a, 1b, 2, 3, 4, 6, 9, 11, 12, 14, 15, 16, 18, 19, 22, 23, 24, 25, 26, 27, 29, 30, 33, 34, 35, 38, 39, 41, 42, 47

QUALITY INN & CONFERENCE CENTER

2145 Sidney Baker Street, Kerrville, TX 78028

800-225-1374 ☎ 830-896-1711

Property description: Motel; 102 rooms, 2 floors

Class: Moderate

Sleeping room door entrance: Inside & Outside

Airport(s): San Antonio International, 60 miles

Downtown: 1 mile

Robert Mueller - Austin, 90 miles

Rates: Single - \$52; Double - \$59; Additional person - \$10

Methods of payment: AX, MC, VI, CB, DC, Cash; deposit required. Checks; deposit required.

Amenities: 1a, 1b, 2, 3, 4, 5a, 6, 9, 12, 13, 15, 16, 18, 22, 24, 30, 32, 39, 41, 42, 47

KILLEEN, TX**LA QUINTA INN****800-687-6667 ☎ 254-526-8331**

1112 Fort Hood Street, Killeen, TX 76541-7493

E-Mail: www.laquinta.com**Property description:** Motel; 105 rooms, 2 floors**Class:** Moderate**Sleeping room door entrance:** Outside**Airport(s):** Municipal, 5 miles**Downtown:** 1 mile

Robert Mueller - Austin, 60 miles

Rates: Single - \$56; Double - \$66; Additional person - \$7 (All beds king length.)

King room additional charge.

Limited number of rooms at contract rate. Rates NOT available during special events.

Rates NOT extended for personal travel. Cancellation fee charged.

Methods of payment: AX, MC, VI, DS, CB, DC, Cash; deposit required.

Checks; deposit required.

Amenities: 1, 1a, 1b, 3, 4, 5a, 6, 9, 10, 12, 15, 16, 22, 24, 31, 32, 34, 38, 39, 41, 42, 44, 45, 46, 47**PARK INN INTERNATIONAL****800-648-6551 ☎ 254-526-4343**

803 East Central Expressway, Killeen, TX 76541

Property description: Hotel; 130 rooms, 6 floors**Class:** Moderate**Sleeping room door entrance:** Inside**Airport(s):** Municipal, 5 miles**Downtown:** 1 mile

Robert Mueller-Austin, 60 miles

Rates: Single - \$70; Double - \$77.77; 1-bedroom suite - \$85; Additional person - \$7**Methods of payment:** AX, MC, VI, DS, Cash; deposit required. Checks; deposit required.**Amenities:** 1a, 1b, 2, 3, 4, 6, 9, 10, 12, 13, 15, 18, 24, 30, 32, 33, 34, 35, 41, 42, 43, 46, 47**PLAZA HOTEL & CONFERENCE CENTER****800-633-8756 ☎ 254-634-1555**

1721 Central Texas Expressway, Killeen, TX 76541

Property description: Hotel; 148 rooms, 6 floors**Class:** Moderate**Sleeping room door entrance:** Inside**Airport(s):** Municipal, 3 miles**Downtown:** 5 miles

Robert Mueller - Austin, 60 miles

Rates: Single - \$70; Double - \$77; Additional person - \$7

Limited number of rooms at contract rate. Rates NOT extended for personal travel.

Methods of payment: AX, MC, VI, DS, DC, Cash, Checks**Amenities:** 1a, 1b, 2, 3, 4, 6, 9, 10, 12, 13, 16, 19, 21, 24, 30, 31, 32, 33, 34, 35, 36, 37, 38, 39, 41, 43, 46, 47**RAMADA INN****800-272-6232 ☎ 254-634-3101**

1100 South Fort Hood Road, Killeen, TX 76541

Property description: Hotel; 159 rooms, 2 floors**Class:** Moderate**Sleeping room door entrance:** Inside & Outside**Airport(s):** Municipal, 7 miles**Downtown:** 5 miles

Robert Mueller - Austin, 60 miles

Rates: Single - \$70; Double - \$77; Additional person - \$7**Methods of payment:** AX, MC, VI, DS, DC, Cash, Checks**Amenities:** 1a, 1b, 2, 3, 4, 6, 9, 10, 12, 13, 15, 16, 18, 21, 24, 30, 32, 33, 34, 35, 39, 41, 42, 43, 46, 47

KINGSVILLE, TX

QUALITY INN

221 South Highway 77 Bypass, Kingsville, TX 78363

512-592-5251

Property description: Motel; 62 rooms, 2 floors

Class: Economy

Sleeping room door entrance: Outside

Airport(s): Corpus Christi International, 32 miles

Downtown: 2 miles

Rates: Single - \$36; Double - \$40; Additional person - \$5 **Ask about possible lower rates.**

Methods of payment: AX, MC, VI, DS, CB, DC, JCB, Cash; deposit required.

Amenities: 1a, 1b, 2, 3, 5a, 6, 9, 10, 13, 14, 15, 16, 19, 24, 28, 31, 32, 33, 38, 39, 41, 42

LAKE JACKSON, TX

BEST WESTERN INN

915 Highway 332, Lake Jackson, TX 77566

800-722-5094 ☎ 409-297-3031

Property description: Motel; 108 rooms, 2 floors

Class: Economy

Sleeping room door entrance: Outside

Airport(s): William P. Hobby - Houston, 50 miles

Downtown: 4 miles

Bush Intercontinental - Houston, 75 miles

Rates: Single - \$38.25; Double - \$38.25; 1-bedroom suite - \$38.25; 2-bedroom suite - \$38.25; Executive/Concierge - \$38.25 **Ask about possible lower rates.**

Rates NOT available during special events. Cancellation fee charged.

Methods of payment: AX, MC, VI, DS, DC, Cash; deposit required. Checks; deposit required.

Amenities: 1a, 1b, 2, 3, 5a, 6, 9, 12, 13, 15, 16, 18, 22, 24, 30, 31, 32, 33, 38, 39, 41, 42, 46, 47

LAMARQUE, TX

HOLIDAY INN-LA MARQUE/TEXAS CITY

5201 Gulf Freeway, LaMarque, TX 77568

800-465-4329 ☎ 409-986-9777

Property description: Hotel; 151 rooms, 2 floors

Class: Moderate

Sleeping room door entrance: Inside

Airport(s): William P. Hobby - Houston, 22 miles

Downtown: 45 miles

Bush Intercontinental - Houston, 65 miles

Rates: Single - \$55; Double - \$55 King room additional charge.

Cancellation fee charged. Early checkout fee charged.

Methods of payment: AX, MC, VI, DS, CB, DC, Cash; deposit required.

Checks; deposit required.

Amenities: 1a, 1b, 2, 3, 4, 5a, 6, 9, 12, 13, 15, 16, 18, 22, 24, 25, 32, 35, 36, 37, 38, 39, 41, 42, 46, 47 A La Quinta Property.

LA PORTE, TX

LA QUINTA INN-HOUSTON/LA PORTE

1105 Highway 146 South, La Porte, TX 77571

E-Mail: www.laquinta.com

800-687-6667 ☎ 281-470-0760

Property description: Motel; 114 rooms, 2 floors

Class: Moderate

Sleeping room door entrance: Outside

Airport(s): William P. Hobby - Houston, 20 miles

Downtown: 25 miles

Rates: Single - \$56.25; Double - \$63.25; Additional person - \$7 (All beds king length.)
King room additional charge.

Limited number of rooms at contract rate. Rates NOT available during special events.

Rates NOT extended for personal travel. Cancellation fee charged.

Methods of payment: AX, MC, VI, DS, CB, DC, Cash; deposit required.

Checks; deposit required.

Amenities: 1, 1a, 1b, 3, 4, 5a, 6, 9, 12, 15, 16, 22, 24, 31, 32, 34, 38, 39, 41, 42, 44, 45, 46, 47

LAREDO, TX

BEST WESTERN FIESTA INN

800-460-1176 ☎ 956-723-3603

5240 San Bernardo, Laredo, TX 78041

Property description: Hotel; 151 rooms, 2 floors

Class: Moderate

Sleeping room door entrance: Outside

Airport(s): International, 1 mile

Downtown: 2 miles

Rates: Single - \$55; Double - \$55; Additional person - \$6

Limited number of rooms at contract rate. Rates NOT available during special events.

Cancellation fee charged. Early checkout fee available.

Methods of payment: AX, MC, VI, DS, Cash; deposit required. Checks; deposit required.

Amenities: 1a, 1b, 2, 3, 5a, 6, 9, 10, 12, 14, 15, 16, 18, 24, 31, 32, 33, 34, 39, 41, 43, 47

EXECUTIVE HOUSE HOTEL

956-724-8221

7060 North San Bernardo Avenue, Laredo, TX 78041

Property description: Hotel; 135 rooms, 2 floors

Class: Economy

Sleeping room door entrance: Inside

Airport(s): International, 2 miles

Downtown: 3 miles

Rates: Single - \$38.25; Double - \$42.50; Additional person - \$5

Ask about possible lower rates.

Limited number of rooms at contract rate. Cancellation fee charged.

Methods of payment: AX, MC, VI, DS, CB, DC, Cash, Checks

Amenities: 1a, 1b, 2, 3, 4, 5a, 6, 10, 12, 13, 15, 16, 18, 21, 24, 30, 33, 35, 39, 41, 43, 44, 45, 46

FAMILY GARDENS INN

800-292-4053 ☎ 956-723-5300

5830 San Bernardo Avenue, Laredo, TX 78041

Property description: Hotel; 193 rooms, 2 floors

Class: Moderate

Sleeping room door entrance: Inside & Outside

Airport(s): International, 3 miles

Downtown: 3 miles

Rates: Single - \$50; Double - \$56; Additional person - \$6

Rates NOT extended for personal travel. Cancellation fee charged.

Methods of payment: AX, MC, VI, DS, CB, DC, Cash, Checks

Amenities: 1a, 1b, 2, 3, 5a, 6, 10, 12, 13, 15, 16, 18, 19, 24, 26, 31, 32, 33, 39, 41, 43, 46, 47

HOLIDAY INN CIVIC CENTER
800 Garden Street, Laredo, TX 78040

800-379-8741 ☎ 956-727-5800

Property description: Hotel; 204 rooms, 10 floors

Class: Up-scale

Sleeping room door entrance: Inside

Airport(s): International, 3 miles

Downtown: 1 mile

Rates: Single - \$70; Double - \$70; 1-bedroom suite - \$149

Rates NOT available during special events. Cancellation fee charged.

Early checkout fee charged.

Methods of payment: AX, MC, VI, DS, Cash; deposit required. Checks; deposit required.

Amenities: 1a, 1b, 2, 3, 4, 6, 9, 10, 12, 14, 15, 16, 18, 19, 22, 24, 25, 26, 29, 30, 31, 32, 33, 34, 35, 38, 39, 40, 41, 42, 43, 46, 47

HOWARD JOHNSON PLAZA BY THE RIVER

956-722-2411

One South Main Avenue, Laredo, TX 78040

Property description: Hotel; 207 rooms, 15 floors

Class: Up-scale

Sleeping room door entrance: Inside

Airport(s): International, 5 miles

Downtown: 0 miles

Rates: Single - \$68; Double - \$68; 1-bedroom suite - \$120

Cancellation fee charged.

Methods of payment: AX, MC, VI, DS, DC, Cash; deposit required. Checks; deposit required.

Amenities: 1a, 1b, 2, 3, 4, 5b, 6, 9, 10, 13, 15, 18, 19, 22, 24, 28, 30, 31, 32, 33, 34, 35, 36, 37, 38, 39, 41, 42, 43, 44, 46, 47

LA HACIENDA MOTOR HOTEL

956-722-2441

4914 San Bernardo Avenue, Laredo, TX 78041

Property description: Hotel; 100 rooms, 2 floors

Class: Economy

Sleeping room door entrance: Outside

Airport(s): International, 2 miles

Downtown: 2 miles

Rates: Single - \$35.99; Double - \$40.49; Additional person - \$3

Ask about possible lower rates.

Cancellation fee charged.

Methods of payment: AX, MC, VI, DS, CB, DC, Cash, Checks

Amenities: 1a, 1b, 2, 3, 4, 5a, 6, 9, 10, 13, 15, 16, 18, 24, 32, 33, 35, 39, 41, 46

LA QUINTA INN

800-687-6667 ☎ 956-722-0511

3610 Santa Ursula, Laredo, TX 78041-4453

E-Mail: www.laquinata.com

Property description: Motel; 152 rooms, 2 floors

Class: Moderate

Sleeping room door entrance: Outside

Airport(s): International, 2 miles

Downtown: 1 mile

Rates: Single - \$53.75; Double - \$59.75; Additional person - \$10 (All beds king length.)

King room additional charge.

Limited number of rooms at contract rate. Rates NOT available during special events.

Rates NOT extended for personal travel. Cancellation fee charged.

Methods of payment: AX, MC, VI, DS, CB, DC, Cash; deposit required.

Checks; deposit required.

Amenities: 1, 1a, 1b, 3, 5a, 6, 12, 15, 16, 22, 24, 31, 32, 34, 38, 39, 41, 42, 44, 45, 46, 47

RED ROOF INN**800-843-7663 ☎ 956-712-0733**

1006 West Calton Road, Laredo, TX 78041

E-Mail: www.redroof.com**Property description:** Motel; 150 rooms, 4 floors
Sleeping room door entrance: Inside & Outside**Class:** Economy**Airport(s):** International, 7 miles**Downtown:** 3 miles**Rates:** Single - \$42.99; Double - \$44.99; Additional person - \$4 **Ask about possible lower rates.**

Rates NOT available during special events. Cancellation fee charged.

Methods of payment: AX, MC, VI, DS, DC, Cash**Amenities:** 1a, 1b, 2, 3, 6, 12, 13, 15, 16, 21, 22, 24, 31, 32, 33, 38, 41, 42**LEAGUE CITY, TX****SOUTH SHORE HORBOUR RESORT****800-441-5005 ☎ 281-334-1000**

2500 South Shore Boulevard, League City, TX 77573

E-Mail: sshrsales@ghg.net**Property description:** Hotel; 250 rooms, 11 floors**Class:** Up-scale**Sleeping room door entrance:** Inside**Airport(s):** William P. Hobby - Houston, 18 miles
Ellington Field - Houston, 15 miles**Downtown:** 25 miles**Rates:** Single - \$95; Double - \$105

Limited number of rooms at contract rate. Rates NOT available during special events.

Rates NOT extended for personal travel. Cancellation fee charged.

Methods of payment: AX, MC, VI, DC, CB, DS, Cash; deposit required.

Checks; deposit required.

Amenities: 1a, 1b, 2, 3, 4, 6, 9, 10, 12, 13, 14, 16, 20, 23, 24, 25, 27, 28, 30, 31, 32, 33, 34,
35, 36, 37, 38, 39, 40, 41, 42, 43, 44, 45, 46, 47**LEWISVILLE, TX****HOLIDAY INN EXPRESS-DALLAS/LEWISVILLE****972-434-1000**

200 North Stemmons Freeway, Lewisville, TX 75067

Property description: Hotel; 117 rooms, 4 floors**Class:** Moderate**Sleeping room door entrance:** Inside**Airport(s):** D/FW International, 12 miles
Love Field - Dallas, 18 miles**Downtown:** 19 miles**Rates:** Single - \$67; Double - \$77; 1-bedroom suite - \$112; Additional person - \$10
Cancellation fee charged.**Methods of payment:** AX, MC, VI, DS, DC, Cash; deposit required.**Amenities:** 1, 1a, 1b, 3, 5c, 6, 9, 11, 12; 13, 15, 16, 18, 21, 24, 28, 29, 30, 31, 32, 33, 34,
35, 36, 37, 38, 39, 41, 42, 43, 46, 47

LA QUINTA INN-DALLAS/LEWISVILLE 800-687-6667 ☎ 972-221-7525

1657 South Stemmons Freeway, Lewisville, TX 75067-6401

E-Mail: www.laquinta.com

Property description: Motel; 130 rooms, 2 floors**Class:** Moderate**Sleeping room door entrance:** Outside**Airport(s):** D/FW International, 8 miles**Downtown:** 25 miles

Love Field - Dallas, 20 miles

Rates: Single - \$55; Double - \$60; Additional person - \$5 (All beds king length.)

King room additional charge.

Limited number of rooms at contract rate. Rates NOT available during special events.

Rates NOT extended for personal travel. Cancellation fee charged.

Methods of payment: AX, MC, VI, DS, CB, DC, Cash; deposit required.

Checks; deposit required.

Amenities: 1, 1a, 1b, 3, 4, 5a, 6, 9, 10, 12, 15, 16, 22, 24, 31, 32, 34, 38, 39, 41, 42, 44, 45, 46, 47**SHONEY'S INN** 800-222-2222 ☎ 972-221-7511

1305 South Stemmons Freeway, Lewisville, TX 75067

Property description: Motel; 86 rooms, 2 floors**Class:** Economy**Sleeping room door entrance:** Outside**Airport(s):** D/FW International, 8 miles**Downtown:** 24 miles

Love Field - Dallas, 20 miles

Rates: Single - \$39.95; Double - \$44.95 **Ask about possible lower rates.**

Limited number of rooms at contract rate. Rates NOT available during special events.

Methods of payment: AX, MC, VI, DS, CB, DC, Cash; deposit required.**Amenities:** 1, 1a, 1b, 3, 5a, 6, 9, 12, 13, 15, 16, 19, 24, 30, 31, 32, 33, 38, 41, 42, 46, 47**LITTLEFIELD, TX****CRESCENT PARK MOTEL** 800-658-9960 ☎ 806-385-4464

2001 Hall Avenue, Littlefield, TX 79339

Property description: Motel; 46 rooms, 1 floor**Class:** Economy**Sleeping room door entrance:** Outside**Airport(s):** Lubbock International, 30 miles**Downtown:** .8 miles**Rates:** Single - \$31.50; Double - \$36

Rates NOT available during special events. Rates NOT available on holidays.

Rates NOT extended for personal travel. Cancellation fee charged.

Methods of payment: AX, MC, VI, DS, Cash, Checks**Amenities:** 2, 3, 6, 9, 12, 15, 16, 24, 30, 31, 32, 33, 34, 38, 39, 41**LLANO, TX****HILL COUNTRY SUITES** 888-707-4455 ☎ 915-247-1090

609 Bessemer, Llano, TX 78643

Property description: All-suite; 30 rooms, 2 floors**Class:** Moderate**Sleeping room door entrance:** Outside**Airport(s):** Robert Mueller - Austin, 75 miles**Downtown:** .3 miles

San Antonio International, 130 miles

Rates: Single - \$54; Double - \$61; Additional person - \$7

Rates NOT extended for personal travel. Cancellation fee charged.

Methods of payment: AX, MC, VI, DS**Amenities:** 1a, 1b, 2, 3, 5a, 6, 12, 16, 24, 26, 30, 31, 32, 33, 34, 39, 41, 42, 46

LONGVIEW, TX

COMFORT INN

800-228-5150 ☎ 903-757-7858

203 North Spur 63 at Hwy. 80, Longview, TX 75601

Property description: Hotel; 64 rooms, 2 floors

Class: Economy

Sleeping room door entrance: Outside

Airport(s): Gregg County, 8 miles

Downtown: 2 miles

Shreveport Regional, 60 miles

Rates: Single - \$45; Double - \$54; Additional person - \$5

Methods of payment: AX, MC, VI, DS, CB, DC, Cash; deposit required.

Amenities: 1a, 1b, 2, 3, 5a, 6, 9, 12, 13, 15, 16, 21, 22, 24, 30, 33, 34, 39, 41, 42, 47

HOLIDAY INN

903-758-0700

3119 Estes Parkway, Longview, TX 75602

Property description: Hotel; 196 rooms, 4 floors

Class: Moderate

Sleeping room door entrance: Inside & Outside

Airport(s): Gregg County, 5 miles

Downtown: 3 miles

Shreveport Regional, 65 miles

Rates: Single - \$55; Double - \$62; Additional person - \$7

Rates NOT available during special events. Cancellation fee charged.

Methods of payment: AX, MC, VI, DS, CB, Cash; deposit required. Checks; deposit required.

Amenities: 1, 1a, 1b, 3, 4, 6, 10, 12, 16, 18, 19, 21, 22, 23, 24, 25, 30, 31, 32, 33, 34, 35, 36, 37, 39, 41, 42, 46, 47

LA QUINTA INN

800-687-6667 ☎ 903-757-3663

502 South Access Road, Longview, TX 75602-4202

E-Mail: www.laquinta.com

Property description: Motel; 106 rooms, 2 floors

Class: Moderate

Sleeping room door entrance: Outside

Airport(s): Gregg County, 5 miles

Downtown: 8 miles

Shreveport Regional, 65 miles

Rates: Single - \$53; Double - \$62; Additional person - \$9 (All beds king length.)

King room additional charge.

Limited number of rooms at contract rate. Rates NOT available during special events.

Rates NOT extended for personal travel. Cancellation fee charged.

Methods of payment: AX, MC, VI, DS, CB, DC, Cash; deposit required.

Checks; deposit required.

Amenities: 1, 1a, 1b, 3, 4, 5a, 6, 9, 12, 15, 16, 22, 24, 31, 32, 34, 38, 39, 41, 42, 44, 45, 46, 47

LUBBOCK, TX

ASHMORE INN & SUITES

800-785-0061 ☎ 806-785-0060

4019 South Loop 289, Lubbock, TX 79423

E-Mail: ashmore401@aol.com

Property description: Hotel; 100 rooms, 2 floors

Class: Moderate

Sleeping room door entrance: Inside

Airport(s): International, 14 miles

Downtown: 7.5 miles

Rates: Single - \$60; Double - \$65; 1-bedroom suite - \$72; Additional person - \$5

Rates NOT available during special events. Rates NOT extended for personal travel.

Cancellation fee charged.

Methods of payment: AX, MC, VI, DS, CB, DC, ER, Cash, Checks

Amenities: 1a, 1b, 2, 3, 5a, 6, 9, 10, 12, 13, 15, 16, 18, 19, 21, 24, 25, 28, 30, 31, 32, 33, 34, 35, 36, 37, 38, 39, 41, 42, 46, 47

BARCELONA COURT

800-222-1212 ☎ 806-794-5353

5215 South Loop 289, Lubbock, TX 79424

Property description: All-suite; 161 rooms, 3 floors

Class: Up-scale

Sleeping room door entrance: Inside

Airport(s): International, 11 miles

Downtown: 5 miles

Rates: Double - \$80; 1-bedroom suite - \$70; Additional person - \$10

Ask about possible lower rates.

Rates NOT available during special events. Cancellation fee charged.

Methods of payment: AX, MC, VI, DS, DC, Cash; deposit required. Checks; deposit required.

Amenities: 1a, 1b, 2, 3, 5b, 6, 9, 10, 15, 16, 18, 23, 25, 26, 28, 29, 32, 33, 34, 35, 37, 38, 39, 41, 46

FAIRFIELD INN

806-795-1288

4007 South Loop 289, Lubbock, TX 79423

Property description: Hotel; 64 rooms, 3 floors

Class: Economy

Sleeping room door entrance: Inside

Airport(s): International, 20 miles

Downtown: 15 miles

Rates: Single - \$55; Double - \$60; Additional person - \$5

Rates NOT available during special events. Rates NOT extended for personal travel.

Methods of payment: AX, MC, VI, DS, DC, Cash; deposit required.

Amenities: 1, 1a, 1b, 3, 5a, 6, 12, 15, 16, 23, 25, 29, 31, 32, 34, 39, 41, 46, 47

FOUR POINTS SHERATON HOTEL

800-325-3535 ☎ 806-747-0171

505 Avenue Q, Lubbock, TX 79401

E-Mail: fourpts@ibm.net

Property description: Hotel; 145 rooms, 6 floors

Class: Up-scale

Sleeping room door entrance: Inside

Airport(s): International, 5 miles

Downtown: 0 miles

Rates: Single - \$65; Double - \$75; 1-bedroom suite - \$150; 2-bedroom suite - \$225;

Additional person - \$10

Limited number of rooms at contract rate. Rates NOT available during special events.

Cancellation fee charged.

Methods of payment: AX, MC, VI, DS, CB, DC, Cash; deposit required.

Checks; deposit required.

Amenities: 1a, 1b, 2, 3, 4, 5c, 6, 10, 12, 13, 14, 15, 16, 19, 22, 23, 28, 30, 31, 32, 34, 35, 37, 38, 39, 41, 42, 43, 44, 46, 47

HOLIDAY INN-CIVIC CENTER**800-465-4329 ☎ 806-763-1200**

801 Avenue Q, Lubbock, TX 79401

Property description: Hotel; 295 rooms, 6 floors**Class:** Up-scale**Sleeping room door entrance:** Inside**Airport(s):** International, 5 miles**Downtown:** .3 miles**Rates:** Single - \$55; Double - \$65; 1-bedroom suite - \$75

Rates NOT available during special events.

Methods of payment: AX, Cash; deposit required. Checks; deposit required.**Amenities:** 1a, 1b, 2, 3, 4, 6, 10, 12, 16, 18, 19, 21, 22, 23, 25, 26, 30, 31, 32, 33, 34, 35, 38, 39, 41, 42, 46, 47**HOLIDAY INN LUBBOCK PLAZA****800-465-4329 ☎ 806-797-3241**

3201 Loop 289 South, Lubbock, TX 79423

E-Mail: www.holiday-inn.com**Property description:** Hotel; 202 rooms, 2 floors**Class:** Moderate**Sleeping room door entrance:** Inside & Outside**Airport(s):** International, 12 miles**Downtown:** 8 miles**Rates:** Single - \$55; Double - \$65; 1-bedroom suite - \$65; 2-bedroom suite - \$75;*Additional person - \$10 **Ask about possible lower rates.**

Limited number of rooms at contract rate.

Methods of payment: AX, MC, VI, DS, CB, DC**Amenities:** 1a, 1b, 2, 3, 4, 6, 9, 10, 12, 16, 18, 19, 22, 23, 26, 28, 29, 30, 31, 32, 34, 35, 36, 37, 38, 39, 40, 41, 42, 43, 46, 47**HOWARD JOHNSON EXPRESS INN****800-446-4656 ☎ 806-747-1671**

4801 Avenue Q, Lubbock, TX 79412

E-Mail: www.hojo.com**Property description:** Motel; 54 rooms, 2 floors**Class:** Economy**Sleeping room door entrance:** Outside**Airport(s):** International, 6 miles**Downtown:** 2.5 miles**Rates:** Single - \$30; Double - \$39.99 **Ask about possible lower rates.**

Rates NOT available during special events.

Methods of payment: AX, MC, VI, DS, CB, DC, JCB, Cash, Checks**Amenities:** 1, 1a, 1b, 3, 4, 5a, 6, 7, 8, 9, 10, 11, 12, 13, 15, 16, 18, 20, 21, 22, 25, 30, 31, 32, 33, 34, 35, 36, 37, 38, 39, 41, 42, 43, 44, 45, 46**LA QUINTA INN-CIVIC CENTER****800-687-6667 ☎ 806-763-9441**

601 Avenue Q, Lubbock, TX 79401-2613

E-Mail: www.laquinta.com**Property description:** Motel; 137 rooms, 2 floors**Class:** Moderate**Sleeping room door entrance:** Outside**Airport(s):** International, 5 miles**Downtown:** 1 mile**Rates:** Single - \$55; Double - \$62; Additional person - \$7 (All beds king length.)

King room additional charge.

Limited number of rooms at contract rate. Rates NOT available during special events.

Rates NOT extended for personal travel. Cancellation fee charged.

Methods of payment: AX, MC, VI, DS, CB, DC, Cash; deposit required.

Checks; deposit required.

Amenities: 1, 1a, 1b, 3, 4, 5a, 6, 12, 15, 16, 19, 22, 24, 31, 32, 34, 38, 39, 41, 42, 44, 45, 46, 47

LA QUINTA INN-MEDICAL CENTER 800-687-6667 ☎ 806-792-0065
4115 Brownfield Highway, Lubbock, TX 79407
E-Mail: www.laquinta.com

Property description: Motel; 130 rooms, 6 floors **Class:** Moderate

Sleeping room door entrance: Inside

Airport(s): International, 9 miles **Downtown:** 2 miles

Rates: Single - \$55; Double - \$62; Additional person - \$7 (All beds king length.)

King room additional charge.

Limited number of rooms at contract rate. Rates NOT available during special events.

Rates NOT extended for personal travel. Cancellation fee charged.

Methods of payment: AX, MC, VI, DS, CB, DC, Cash; deposit required.

Checks; deposit required.

Amenities: 1, 1a, 1b, 3, 4, 5a, 6, 12, 15, 16, 19, 22, 24, 31, 32, 34, 38, 39, 41, 42, 44, 45, 46, 47

RESIDENCE INN BY MARRIOTT 800-331-3131 ☎ 806-745-1963
2551 South Loop 289, Lubbock, TX 79423
E-Mail: www.residenceinn.com

Property description: All-suite; 80 rooms, 2 floors **Class:** Up-scale

Sleeping room door entrance: Outside

Airport(s): International, 18 miles **Downtown:** 6 miles

Rates: Single - \$72; Double - \$72; 1-bedroom suite - \$85; 2-bedroom suite - \$89

Ask about possible lower rates.

Limited number of rooms at contract rate. Rates NOT available during special events.

Methods of payment: AX, MC, VI, DS, CB, DC, JCB, Cash; deposit required.

Checks; deposit required.

Amenities: 1a, 1b, 2, 3, 5a, 6, 10, 12, 13, 16, 18, 24, 25, 27, 29, 30, 31, 32, 33, 34, 38, 39, 41, 42, 46, 47

SUPER 8 MOTEL 800-800-8000 ☎ 806-762-8400
5410 IH-27, Lubbock, TX 79412

Property description: Motel; 64 rooms, 2 floors **Class:** Economy

Sleeping room door entrance: Inside

Airport(s): International, 6 miles **Downtown:** 3.5 miles

Rates: Single - \$42.50; Double - \$49.99; Additional person - \$6

Limited number of rooms at contract rate. Rates NOT extended for personal travel.

Cancellation fee charged. Early checkout fee charged.

Methods of payment: AX, MC, VI, DS, CB, DC, Cash, Checks; deposit required.

Amenities: 1a, 1b, 2, 3, 5a, 6, 9, 12, 13, 15, 16, 18, 19, 21, 23, 25, 31, 32, 33, 38, 41, 42, 47

SUPER 8 MOTEL 800-800-8000 ☎ 806-762-8726
501 Avenue Q, Lubbock, TX 79401

Property description: Motel; 36 rooms, 2 floors **Class:** Economy

Sleeping room door entrance: Outside

Airport(s): International, 3 miles **Downtown:** .3 miles

Rates: Single - \$39.99; Double - \$44.99; Additional person - \$5

Limited number of rooms at contract rate. Rates NOT extended for personal travel.

Cancellation fee charged. Early checkout fee charged.

Methods of payment: AX, MC, VI, DS, CB, DC, Cash, Checks; deposit required.

Amenities: 1a, 1b, 2, 3, 5a, 6, 15, 16, 21, 33, 47

VILLA INN**800-448-0073 ☎ 806-747-3525**

5401 Avenue Q, Lubbock, TX 79412

Property description: Motel; 116 rooms, 2 floors
Sleeping room door entrance: Inside & Outside**Class:** Economy**Airport(s):** International, 10 miles**Downtown:** 5 miles**Rates:** Single - \$40; Double - \$44; 1-bedroom suite - \$65

Rates NOT available during special events.

Methods of payment: AX, MC, VI, DS, CB, DC, ER, Cash; deposit required.**Amenities:** 1a, 1b, 2, 3, 4, 6, 9, 10, 12, 15, 16, 23, 32, 35, 38, 39, 41, 46, 47**WOODROW HOUSE BED & BREAKFAST****800-687-5234 ☎ 806-793-3330**

2629 19th Street, Lubbock, TX 79410

E-Mail: innkeeper@woodrowhouse.com**Property description:** Bed & Breakfast; 8 rooms, 3 floors**Class:** Up-scale**Sleeping room door entrance:** Inside & Outside**Airport(s):** International, 8 miles**Downtown:** 2 miles**Rates:** Single - \$70; Double - \$70; Additional person - \$10

Rates NOT extended for personal travel.

Methods of payment: AX, MC, VI, Cash; deposit required. Checks; deposit required.**Amenities:** 1a, 2, 3, 5b, 6, 12, 13, 15, 16, 18, 31, 32, 33, 34, 38**LUFKIN, TX****LA QUINTA INN****800-687-6667 ☎ 409-634-3351**

2119 South First, Lufkin, TX 75901-5902

E-Mail: www.laquinta.com**Property description:** Motel; 106 rooms, 2 floors**Class:** Moderate**Sleeping room door entrance:** Outside**Airport(s):** Gregg County - Longview, 80 miles**Downtown:** 5 miles

Bush Intercontinental - Houston, 120 miles

Rates: Single - \$53; Double - \$61; Additional person - \$8 (All beds king length.)

King room additional charge.

Limited number of rooms at contract rate. Rates NOT available during special events.

Rates NOT extended for personal travel. Cancellation fee charged.

Methods of payment: AX, MC, VI, DS, CB, DC, Cash; deposit required.

Checks; deposit required.

Amenities: 1, 1a, 1b, 3, 5a, 6, 9, 12, 15, 16, 22, 24, 31, 32, 34, 38, 39, 41, 42, 44, 45, 46, 47**RAMADA INN****409-639-1122**

2011 South First Street, Lufkin, TX 75901

Property description: Motel; 109 rooms, 2 floors**Class:** Economy**Sleeping room door entrance:** Inside & Outside**Airport(s):** Gregg County - Longview, 80 miles**Downtown:** 1 mile

Bush Intercontinental - Houston, 120 miles

Rates: Single - \$36; Double - \$41; 1-bedroom suite - \$36; 2-bedroom suite - \$41;Additional person - \$7 **Ask about possible lower rates.**

Rates NOT available during special events. Cancellation fee charged.

Methods of payment: AX, MC, VI, DS, CB, DC, Cash; deposit required.**Amenities:** 1a, 1b, 2, 3, 4, 5a, 6, 9, 12, 15, 16, 18, 24, 25, 30, 31, 32, 33, 34, 35, 36, 37, 38, 39, 41, 42, 46, 47

MCALLEN, TX

BEST WESTERN ROSE GARDEN INN & SUITES 300 East Expressway 83, McAllen, TX 78503	956-630-3333
Property description: Motel; 92 rooms, 2 floors Sleeping room door entrance: Outside	Class: Moderate
Airport(s): McAllen Miller International, 3 miles Rio Grande Valley International, 40 miles	Downtown: 3 miles
Rates: Single - \$47; Double - \$47; 1-bedroom suite - \$55; Additional person - \$7 Rates NOT extended for personal travel.	
Methods of payment: AX, MC, VI, DS, DC, Cash; deposit required.	
Amenities: 1a, 1b, 2, 3, 4, 5b, 6, 9, 10, 12, 13, 15, 16, 18, 21, 24, 29, 30, 31, 32, 33, 34, 35, 38, 39, 40, 41, 42, 45, 46, 47	

COUNTRY INN & SUITES BY CARLSON 1921 South 10th Street, McAllen, TX 78503	956-618-2424
Property description: Hotel; 149 rooms, 6 floors Sleeping room door entrance: Inside	Class: Up-scale
Airport(s): Miller International, 1 mile Rio Grande Valley International, 19 miles	Downtown: 1 mile
Rates: Single - \$69; Double - \$79; 1-bedroom suite - \$79; 2-bedroom suite - \$150; Additional person - \$10 Cancellation fee charged.	
Methods of payment: AX, MC, VI, DS, DC, Cash; deposit required. Checks; deposit required.	
Amenities: 1, 1a, 1b, 3, 5a, 6, 9, 10, 12, 13, 14, 15, 16, 18, 19, 23, 24, 25, 30, 31, 32, 33, 34, 36, 37, 38, 39, 40, 41, 42, 43, 44, 46, 47	

DOUBLETREE CLUB -CASA DE PALMAS 101 North Main Street, McAllen, TX 78501	800-222-8733 ☎ 956-631-1101
Property description: Hotel; 158 rooms, 3 floors Sleeping room door entrance: Inside	Class: Moderate
Airport(s): Miller International, 2 miles Rio Grande Valley International, 35 miles	Downtown: 0 miles
Rates: Single - \$47; Double - \$65; 1-bedroom suite - \$110; 2-bedroom suite - \$140; Executive/Concierge - \$79; Additional person - \$10 King bed additional charge. Ask about possible lower rates. Cancellation fee charged.	
Methods of payment: AX, MC, VI, DS, CB, DC, Cash; deposit required. Checks	
Amenities: 1a, 1b, 2, 3, 4, 5b, 6, 10, 12, 14, 15, 16, 19, 22, 24, 30, 31, 32, 33, 34, 35, 36, 37, 39, 41, 42, 43, 46	

DRURY INN**800-325-8300** ☎ **956-687-5100**

612 West Expressway 83, McAllen, TX 78501

E-Mail: www.drury-inn.com**Property description:** Hotel; 89 rooms, 3 floors**Class:** Moderate**Sleeping room door entrance:** Inside**Airport(s):** Miller International, 1 mile**Downtown:** 3 miles

Rio Grande Valley International, 33 miles

Rates: Single - \$62.95; Double - \$72.95; 1-bedroom suite - \$78.95; Additional person - \$10
King bed additional charge.

Rates NOT available during special events. Cancellation fee charged.

Methods of payment: AX, MC, VI, DS, CB, DC, Cash, Checks**Amenities:** 1a, 1b, 2, 3, 5a, 6, 11, 12, 15, 16, 18, 21, 22, 24, 28, 29, 30, 31, 32, 34, 37,
38, 39, 41, 46, 47**HAMPTON INN****800-325-8300** ☎ **956-682-4900**

300 West Expressway 83, McAllen, TX 78501

Property description: Hotel; 91 rooms, 4 floors**Class:** Moderate**Sleeping room door entrance:** Inside**Airport(s):** Miller International, 1 mile**Downtown:** 3 miles

Rio Grande Valley International, 33 miles

Rates: Single - \$65.95; Double - \$75.95; Additional person - \$10 King bed additional charge.

Rates NOT available during special events. Cancellation fee charged.

Methods of payment: AX, MC, VI, DS, CB, DC, Cash, Checks**Amenities:** 1a, 1b, 2, 3, 5a, 6, 11, 12, 15, 16, 18, 21, 22, 24, 28, 29, 30, 31, 32, 34, 37,
38, 39, 41, 42, 46, 47**HILTON HOTEL-AIRPORT****800-445-8667** ☎ **800-346-2878**

2721 South 10th Street, McAllen, TX 78503

E-Mail: hilton.com**Property description:** Hotel; 148 rooms, 5 floors**Class:** Up-scale**Sleeping room door entrance:** Inside**Airport(s):** Miller International, .5 miles**Downtown:** 1.5 miles

Rio Grande Valley International, 35 miles

Rates: Single - \$70; Double - \$80; 1-bedroom suite - \$112.50; Additional person - \$10

Limited number of rooms at contract rate. Rates NOT available during special events.

Rates NOT extended for personal travel. Cancellation fee charged.

Methods of payment: AX, MC, VI, DS, CB, DC, Cash, Checks**Amenities:** 1a, 1b, 2, 3, 4, 5c, 6, 9, 10, 12, 13, 14, 16, 17, 18, 19, 22, 24, 25, 27, 30, 31, 32,
33, 34, 35, 36, 37, 38, 39, 41, 42, 43, 44, 46

HOLIDAY INN CIVIC CENTER
200 West Expressway 83, McAllen, TX 78501
E-Mail: www.holiday-inn.com

800-465-4329 ☎ 956-686-2471

Property description: Hotel; 173 rooms, 2 floors
Sleeping room door entrance: Inside & Outside

Class: Moderate

Airport(s): Miller International, 1.5 miles
Rio Grande Valley International, 35 miles

Downtown: 1.5 miles

Rates: Single - \$73; Double - \$83; Additional person - \$10

Limited number of rooms at contract rate. Rates NOT available during special events.

Rates NOT extended for personal travel. Cancellation fee charged.

Early checkout fee charged.

Methods of payment: AX, MC, VI, DS, CB, DC, JCB, Cash; deposit required.
Checks; deposit required.

Amenities: 1a, 1b, 2, 3, 4, 5c, 6, 10, 12, 13, 14, 15, 16, 18, 19, 22, 23, 24, 25, 26, 30, 31, 32, 33, 34, 35, 36, 37, 38, 39, 40, 41, 42, 43, 46, 47

HOLIDAY INN EXPRESS-AIRPORT
2000 South 10th Street, McAllen, TX 78501
E-Mail: www.holiday-inn.com

800-465-4329 ☎ 956-686-1741

Property description: Hotel; 150 rooms, 2 floors
Sleeping room door entrance: Outside

Class: Moderate

Airport(s): Miller International, .1 miles
Rio Grande Valley International, 33 miles

Downtown: 1 mile

Rates: Single - \$65; Double - \$75; Additional person - \$10 **Ask about possible lower rates.**

Limited number of rooms at contract rate. Cancellation fee charged.

Early checkout fee charged.

Methods of payment: AX, MC, VI, DS, CB, DC, JCB, Cash; deposit required.
Checks; deposit required.

Amenities: 1a, 1b, 2, 3, 5a, 6, 10, 12, 13, 14, 15, 16, 18, 19, 22, 24, 30, 31, 32, 33, 34, 35, 36, 37, 38, 39, 40, 41, 42, 43, 46, 47

MICROTEL INN
801 East Expressway 83, McAllen, TX 78501
E-Mail: www.microtelinn.com

800-621-5890 ☎ 956-630-2727

Property description: Hotel; 102 rooms, 3 floors
Sleeping room door entrance: Inside

Class: Economy

Airport(s): Miller International, 1.5 miles
Rio Grande Valley International, 35 miles

Downtown: 1 mile

Rates: Single - \$41; Double - \$45; 1-bedroom suite - \$45; 2-bedroom suite - \$60;
Additional person - \$5

Methods of payment: AX, MC, VI, DS, CB, DC

Amenities: 1, 1a, 1b, 3, 5a, 6, 9, 12, 15, 16, 18, 22, 24, 29, 31, 32, 35, 38, 39, 41, 42, 43, 47

RAMADA LIMITED**956-686-4401**

1505 South 9th Street, McAllen, TX 78501

Property description: Motel; 50 rooms, 2 floors**Class:** Moderate**Sleeping room door entrance:** Inside**Airport(s):** Miller International, .5 miles**Downtown:** 1 mile

Rio Grande Valley International, 35 miles

Rates: Single - \$53; Double - \$53; 1-bedroom suite - \$65; 2-bedroom suite - \$75;Additional person - \$8 **Ask about possible lower rates.**

Cancellation fee charged.

Methods of payment: AX, MC, VI, DS, CB, DC, JCB, Cash; deposit required.

Checks; deposit required.

Amenities: 1a, 1b, 2, 3, 5a, 6, 9, 11, 12, 13, 15, 16, 18, 25, 28, 29, 30, 31, 32, 33, 34, 36, 37, 38, 41, 42, 44, 46, 47**THRIFTY INN****800-282-8733 ☎ 956-631-6700**

620 West Expressway 83, McAllen, TX 78501

E-Mail: www.drury-inn.com**Property description:** Motel; 93 rooms, 3 floors**Class:** Economy**Sleeping room door entrance:** Inside**Airport(s):** Miller International, 1 mile**Downtown:** 3 miles

Rio Grande Valley International, 35 miles

Rates: Single - \$44.95; Double - \$49.95; Additional person - \$10 King room additional charge.

Rates NOT available during special events. Cancellation fee charged.

Methods of payment: AX, MC, VI, DS, CB, DC, Cash, Checks**Amenities:** 1a, 1b, 2, 3, 5a, 6, 11, 12, 15, 16, 21, 22, 24, 28, 29, 34, 37, 38, 39, 41, 46, 47**MCKINNEY, TX****SUPER 8 MOTEL****800-800-8000 ☎ 972-548-8880**

910 North Central Expressway, McKinney, TX 75070

E-Mail: www.super8.com**Property description:** Motel; 80 rooms, 3 floors**Class:** Economy**Sleeping room door entrance:** Inside**Airport(s):** D/FW International, 40 miles**Downtown:** 35 miles

Love Field - Dallas, 25 miles

Rates: Single - \$44.18; Double - \$51.83

Limited number of rooms at contract rate. Rates NOT available during special events.

Cancellation fee charged. Early checkout fee charged.

Methods of payment: AX, MC, VI, DS, CB, DC, Cash, Checks**Amenities:** 1a, 1b, 2, 3, 5a, 6, 12, 15, 16, 21, 22, 34, 38, 39, 41, 42

MESQUITE, TX

DAYS INN

800-329-7466 ☎ 972-279-6561

3601 Highway 80, Mesquite, TX 75150

Property description: Motel; 119 rooms, 4 floors

Class: Economy

Sleeping room door entrance: Outside

Airport(s): Love Field - Dallas, 25 miles

Downtown: 7 miles

D/FW International, 35 miles

Rates: Single - \$36; Double - \$40

Limited number of rooms at contract rate. Rates NOT available during special events.

Methods of payment: AX, MC, VI, DS, CB, DC, JCB, Cash, Checks

Amenities: 1a, 1b, 2, 3, 4, 6, 9, 15, 16, 18, 24, 32, 41, 42, 47

TRAVELERS INN

972-289-5481

121 Grand Junction, Mesquite, TX 75149

Property description: Motel; 118 rooms, 3 floors

Class: Economy

Sleeping room door entrance: Outside

Airport(s): Love Field - Dallas, 20 miles

Downtown: 13 miles

D/FW International, 35 miles

Rates: Single - \$35.09; Double - \$41.39

Cancellation fee charged.

Methods of payment: AX, MC, VI, DS, CB, DC, Cash; deposit required. Checks

Amenities: 1a, 1b, 2, 3, 6, 12, 15, 16, 18, 24, 25, 38, 39, 41, 45, 46, 47

MIDLAND, TX

CLAYDESTA INN

800-365-3222 ☎ 915-686-8733

4108 North Big Spring, Midland, TX 79705-4619

E-Mail: www.iglobal.net/claydesta/main.html

Property description: Motel; 114 rooms, 3 floors

Class: Moderate

Sleeping room door entrance: Outside

Airport(s): International, 17 miles

Downtown: 3 miles

Rates: Single - \$55.80; Double - \$58.12

Methods of payment: AX, MC, VI, DS, CB, DC, Cash, Checks

Amenities: 1, 1a, 1b, 3, 5a, 6, 9, 10, 12, 13, 14, 15, 16, 21, 22, 24, 26, 28, 29, 30, 31, 32, 33, 34, 36, 37, 38, 39, 41, 42, 43, 45, 46, 47

HILTON & TOWERS

800-445-8667 ☎ 915-683-6131

117 West Wall Avenue, Midland, TX 79701

Property description: Hotel; 249 rooms, 11 floors

Class: Up-scale

Sleeping room door entrance: Inside

Airport(s): International, 15 miles

Downtown: 0 miles

Rates: Single - \$70; Double - \$100; 1-bedroom suite - \$190; 2-bedroom suite - \$265;

Executive/Concierge - \$95; Additional person - \$30 **Ask about possible lower rates.**

Limited number of rooms at contract rate. Rates NOT available during special events.

Rates NOT extended for personal travel. Cancellation fee charged.

Early checkout fee charged.

Methods of payment: AX, MC, VI, DS, CB, DC, ER, JCB, Cash; deposit required.

Checks; deposit required.

amenities: 1a, 1b, 2, 3, 4, 6, 10, 13, 14, 16, 19, 22, 24, 25, 28, 30, 31, 32, 33, 34, 35, 37, 38, 39, 40, 41, 42, 43, 46, 47

HOLIDAY INN HOTEL & SUITES**800-465-4329 ☎ 915-697-3181**

4300 West Wall Avenue, Midland, TX 79703

Property description: Hotel; 250 rooms, 2 floors**Class:** Moderate**Sleeping room door entrance:** Inside & Outside**Airport(s):** International, 10 miles**Downtown:** 4 miles**Rates:** Single - \$55; Double - \$65; 2-bedroom suite - \$85; Additional person - \$10

Limited number of rooms at contract rate. Rates NOT available during special events.

Cancellation fee charged.

Methods of payment: AX, MC, VI, DS, CB, DC, Cash; deposit required.

Checks; deposit required.

Amenities: 1a, 1b, 2, 3, 4, 6, 9, 10, 12, 13, 14, 16, 18, 19, 22, 23, 25, 26, 31, 32, 34, 35, 36, 37, 38, 39, 40, 41, 42, 46, 47**LA QUINTA INN****800-687-6667 ☎ 915-697-9900**

4130 West Wall Avenue, Midland, TX 79703-7718

E-Mail: www.laquinta.com**Property description:** Motel; 146 rooms, 2 floors**Class:** Moderate**Sleeping room door entrance:** Outside**Airport(s):** International, 9 miles**Downtown:** 2 miles**Rates:** Single - \$49; Double - \$49; Additional person - \$7 (All beds king length.)

King room additional charge.

Limited number of rooms at contract rate. Rates NOT available during special events.

Rates NOT extended for personal travel. Cancellation fee charged.

Methods of payment: AX, MC, VI, DS, CB, DC, Cash; deposit required.

Checks; deposit required.

Amenities: 1, 1a, 1b, 3, 5a, 6, 9, 12, 15, 16, 22, 24, 31, 32, 34, 38, 39, 41, 42, 44, 45, 46, 47**LXINGTON HOTEL SUITES****800-537-8483 ☎ 915-697-3155**

1003 South Midkiff Road, Midland, TX 79701

Property description: All-suite; 82 rooms, 3 floors**Class:** Moderate**Sleeping room door entrance:** Outside**Airport(s):** International, 8 miles**Downtown:** 2.5 miles**Rates:** Single - \$35; Double - \$41; 1-bedroom suite - \$45; 2-bedroom suite - \$70;

Additional person - \$6

Cancellation fee charged.

Methods of payment: AX, MC, VI, DS, CB, DC, Cash, Checks**Amenities:** 1a, 1b, 2, 3, 5a, 6, 9, 10, 12, 15, 16, 18, 24, 25, 30, 31, 32, 33, 39, 41, 45, 46, 47**MIDLOTHIAN, TX****BEST WESTERN INN****972-775-1891**

220 North Highway 67, Midlothian, TX 76065

Property description: Motel; 42 rooms, 2 floors**Class:** Moderate**Sleeping room door entrance:** Outside**Airport(s):** Love Field - Dallas, 35 miles**Downtown:** 1 mile

D/FW International, 40 miles

Rates: Single - \$51.95; Double - \$51.95; Additional person - \$8**Ask about possible lower rates.**

Rates NOT available during special events. Cancellation fee charged.

Methods of payment: AX, MC, VI, DS, CB, DC, ER, JCB, Cash, Checks**Amenities:** 1a, 1b, 2, 3, 5a, 6, 9, 12, 16, 18, 21, 24, 31, 32, 33, 34, 36, 37, 38, 39, 41, 42, 46

MONTGOMERY, TX

HONEYSUCKLE ROSE BED & BREAKFAST 800-341-9151 ☎ 409-597-7707

820 Caroline Street, Montgomery, TX 77356

E-Mail: rosebb@mcia.com

Property description: Bed & Breakfast; 3 rooms, 1 floor **Class:** Moderate

Sleeping room door entrance: Inside

Airport(s): Bush Intercontinental - Houston, 40 miles **Downtown:** .3 miles

Easterwood - Bryan, 40 miles

Rates: Single - \$55; Double - \$56.25 **Ask about possible lower rates.**

Rates NOT extended for personal travel. Cancellation fee charged.

Methods of payment: MC, VI, DS, Cash; deposit required. Checks; deposit required.

Amenities: 1a, 1b, 2, 2a, 3, 5a, 6, 12, 15, 30, 32, 33, 34, 41

NACOGDOCHES, TX

BEST WESTERN INN 800-528-1234 ☎ 409-560-4900

3428 South Street, Nacogdoches, TX 75961

Property description: Motel; 60 rooms, 2 floors **Class:** Moderate

Sleeping room door entrance: Outside

Airport(s): Gregg County - Longview, 65 miles **Downtown:** 1.5 miles

Shreveport Regional, 85 miles

Rates: Single - \$44; Double - \$52; Additional person - \$5

Limited number of rooms at contract rate. Rates NOT available during special events.

Methods of payment: AX, MC, VI, DS, CB, DC, Cash; deposit required.

Amenities: 1a, 1b, 2, 3, 5a, 6, 12, 15, 16, 18, 22, 24, 31, 32, 33, 34, 39, 41, 42, 45

BEST WESTERN NORTHPARK INN 409-560-1906

4809 Northwest Stallings Drive, Nacogdoches, TX 75964

Property description: Hotel; 72 rooms, 2 floors **Class:** Economy

Sleeping room door entrance: Outside

Airport(s): Gregg County-Longview, 55 miles **Downtown:** 4 miles

Shreveport Regional, 85 miles

Rates: Single - \$44; Double - \$46; Additional person - \$3

Rates NOT extended for personal travel.

Methods of payment: AX, MC, VI, DS, CB, DC, Cash, Checks

Amenities: 1a, 1b, 2, 3, 4, 5a, 6, 9, 12, 15, 16, 21, 24, 31, 32, 33, 34, 38, 39, 41, 42, 46, 47

ECONO LODGE 409-569-0880

2020 Northwest Stallings Drive, Nacogdoches, TX 75964

Property description: Motel; 68 rooms, 2 floors **Class:** Economy

Sleeping room door entrance: Outside

Airport(s): Gregg County-Longview, 55 miles **Downtown:** 2 miles

Shreveport Regional, 95 miles

Rates: Single - \$38; Double - \$38; Additional person - \$4

Rates NOT available during special events.

Methods of payment: AX, MC, VI, DS, CB, DC, Cash

Amenities: 1a, 1b, 2, 3, 5a, 6, 9, 12, 13, 15, 16, 21, 24, 30, 34, 39, 41, 42, 47

FREDONIA HOTEL & CONVENTION CENTER 800-594-5323 ☎ 409-564-1234

200 North Fredonia Street, Nacogdoches, TX 75961

E-Mail: fredhotl@lcc.net**Property description:** Hotel; 113 rooms, 6 floors**Class:** Moderate**Sleeping room door entrance:** Inside & Outside**Airport(s):** Gregg County-Longview, 55 miles**Downtown:** 0 miles

Shreveport Regional, 85 miles

Rates: Single - \$59; Double - \$64; Additional person - \$8

Rates NOT available during special events. Rates NOT extended for personal travel.

Cancellation fee charged.

Methods of payment: AX, MC, VI, DS, DC, Cash, Checks**Amenities:** 1a, 1b, 2, 3, 4, 6, 9, 10, 12, 13, 14, 15, 16, 24, 28, 29, 30, 31, 32, 33, 34, 35, 38, 39, 40, 41, 42, 46, 47

HADEN EDWARDS INN BED & BREAKFAST**409-559-5595**

106 North Lanana, Nacogdoches, TX 75961

Property description: Bed & Breakfast; 5 rooms, 2 floors**Class:** Economy**Sleeping room door entrance:** Inside**Airport(s):** Gregg County-Longview, 38 miles**Downtown:** .5 miles

Shreveport Regional, 85 miles

Rates: Single - \$38; Double - \$52; 2-bedroom suite - \$72; Additional person - \$8

Rates NOT available during special events. Rates NOT extended for personal travel.

Cancellation fee charged.

Methods of payment: MC, VI, Cash, Checks**Amenities:** 2a, 3, 5b, 6, 12, 15, 32, 33, 34, 41, 45

HOLIDAY INN**888-977-8100 ☎ 409-569-8100**

3400 South Street, Nacogdoches, TX 75964

Property description: Hotel; 126 rooms, 2 floors**Class:** Moderate**Sleeping room door entrance:** Inside**Airport(s):** Gregg County - Longview, 70 miles**Downtown:** 2 miles

Shreveport Regional, 85 miles

Rates: Single - \$50; Double - \$56; 1-bedroom suite - \$150; Additional person - \$6

Limited number of rooms at contract rate. Rates NOT available during special events.

Rates NOT available on holidays.

Methods of payment: AX, MC, VI, DS, CB, DC, Cash, Checks**Amenities:** 1a, 1b, 2, 3, 4, 5b, 6, 9, 12, 13, 15, 16, 18, 19, 22, 23, 24, 25, 28, 29, 30, 31, 32, 34, 35, 37, 38, 39, 40, 41, 42, 46, 47

LA QUINTA INN**800-687-6667 ☎ 409-560-5453**

3215 South Street, Nacogdoches, TX 75961-7212

E-Mail: www.laquinta.com**Property description:** Motel; 106 rooms, 2 floors**Class:** Moderate**Sleeping room door entrance:** Outside**Airport(s):** Gregg County - Longview, 55 miles**Downtown:** 2 miles

Shreveport Regional, 85 miles

Rates: Single - \$47.20; Double - \$55.20; Additional person - \$8 (All beds king length.)

King room additional charge.

Limited number of rooms at contract rate. Rates NOT available during special events.

Rates NOT extended for personal travel. Cancellation fee charged.

Methods of payment: AX, MC, VI, DS, CB, DC, Cash; deposit required.

Checks; deposit required.

Amenities: 1, 1a, 1b, 3, 4, 5a, 6, 9, 12, 15, 16, 22, 24, 31, 32, 34, 38, 39, 41, 42, 44, 45, 46, 47

MOUNDSTREET BED & BREAKFAST 800-247-1687 ☎ 409-569-2211
408 North Mound Street, Nacogdoches, TX 75961
Property description: Bed & Breakfast; 4 rooms, 2 floors **Class:** Up-scale
Sleeping room door entrance: Inside
Airport(s): Gregg County-Longview, 55 miles **Downtown:** .3 miles
Shreveport Regional, 85 miles
Rates: Single - \$55; Double - \$55
Limited number of rooms at contract rate. Rates NOT available during special events.
Rates NOT available on holidays. Rates NOT extended for personal travel.
Methods of payment: MC, VI, Cash, Checks
Amenities: 2a, 3, 5b, 6, 12, 15, 31, 32, 33, 34, 41

STRATFORD HOUSE INN 800-935-0676 ☎ 409-560-6038
3612 North Street, Nacogdoches, TX 75961
Property description: Motel; 40 rooms, 2 floors **Class:** Economy
Sleeping room door entrance: Outside
Airport(s): Gregg County-Longview, 55 miles **Downtown:** 2 miles
Shreveport Municipal, 85 miles
Rates: Single - \$36.95; Double - \$41.95; 1-bedroom suite - \$55; 2-bedroom suite - \$75;
Additional person - \$5 **Ask about possible lower rates.**
Limited number of rooms at contract rate. Rates NOT available during special events.
Rates NOT available on holidays. Rates NOT extended for personal travel.
Methods of payment: AX, MC, VI, DS, CB, DC, Cash; deposit required.
Amenities: 1a, 1b, 2, 3, 5a, 6, 9, 12, 15, 16, 24, 25, 31, 32, 33, 34, 36, 37, 38, 41, 42, 43, 45, 47

NEW BOSTON, TX

BEST WESTERN INN 800-528-1234 ☎ 903-628-6999
1024 North Center, New Boston, TX 75570
Property description: Motel; 49 rooms, 2 floors **Class:** Economy
Sleeping room door entrance: Outside
Airport(s): Texarkana Regional, 36 miles **Downtown:** 2 miles
Rates: Single - \$42.40; Double - \$45.40; Additional person - \$3; Two beds \$46.
Rates NOT extended for personal travel. Cancellation fee charged.
Methods of payment: AX, MC, VI, DS, CB, DC, Cash; deposit required.
Amenities: 1a, 1b, 2, 3, 5a, 6, 9, 12, 15, 16, 18, 24, 31, 32, 39, 41, 45, 46, 47

NEW BRAUNFELS, TX

COMFORT SUITES 830-643-1100
1489 IH-35 North, New Braunfels, TX 78130
Property description: All-suite; 62 rooms, 2 floors **Class:** Moderate
Sleeping room door entrance: Inside
Airport(s): San Antonio International, 25 miles **Downtown:** 2-3 miles
Robert Mueller - Austin, 50 miles
Rates: 1-bedroom suite - \$59; 2-bedroom suite - \$69
Limited number of rooms at contract rate. Rates NOT available during special events.
Rates NOT available on holidays. Rates NOT extended for personal travel.
Methods of payment: AX, MC, VI, DS, CB, DC, Cash
Amenities: 1a, 1b, 2, 3, 5a, 6, 12, 13, 15, 16, 19, 21, 22, 24, 25, 30, 31, 32, 33, 34, 36,
37, 39, 41, 42, 47

HOLIDAY INN**800-465-4329 ☎ 830-625-8017**

1051 IH-35, New Braunfels, TX 78130

Property description: Hotel; 140 rooms, 2 floors**Class:** Moderate**Sleeping room door entrance:** Outside**Airport(s):** San Antonio International, 25 miles**Downtown:** 3 miles

Robert Mueller - Austin, 50 miles

Rates: Single - \$55; Double - \$55; Additional person - \$5

Limited number of rooms at contract rate. Rates NOT available during special events.

Rates NOT available on holidays. Rates NOT extended for personal travel.

Cancellation fee charged.

Methods of payment: AX, MC, VI, DS, CB, JCB, Cash; deposit required.

Checks; deposit required.

Amenities: 1a, 1b, 2, 3, 4, 6, 9, 12, 15, 16, 19, 24, 25, 26, 30, 31, 32, 34, 35, 38, 39, 41, 42, 46, 47**RODEWAY INN****800-967-1168 ☎ 830-629-6991**

1209 IH-35 East at Highway 46, New Braunfels, TX 78130

Property description: Motel; 130 rooms, 2 floors**Class:** Economy**Sleeping room door entrance:** Outside**Airport(s):** San Antonio International, 25 miles**Downtown:** 2 miles

Robert Mueller-Austin, 50 miles

Rates: Single - \$42.46; Double - \$42.46

Limited number of rooms at contract rate. Rates NOT available during special events.

Rates NOT available on holidays. Rates NOT extended for personal travel.

Cancellation fee charged.

Methods of payment: AX, MC, VI, DS, CB, DC, JCB, Cash, Checks**Amenities:** 1a, 1b, 2, 3, 5a, 6, 9, 12, 13, 15, 16, 18, 24, 25, 30, 32, 33, 34, 39, 41, 42, 45, 46, 47**T BAR M RANCH & CONFERENCE CENTER****800-292-5469 ☎ 830-625-7738**

2549 Highway 46 West, New Braunfels, TX 78132-3725

E-Mail: tbarm.com

Property description: Hotel; 40 rooms, 2 floors**Class:** Up-scale**Sleeping room door entrance:** Inside**Airport(s):** San Antonio International, 35 miles**Downtown:** 3 miles

Robert Mueller - Austin, 54 miles

Rates: Single - \$70; Double - \$95; 2-bedroom suite - \$136; Additional person - \$10**Ask about possible lower rates.**

Rates NOT extended for personal travel. Cancellation fee charged.

Methods of payment: AX, MC, VI, DS, DC, Cash; deposit required. Checks; deposit required.**Amenities:** 1a, 1b, 2, 3, 4, 6, 11, 12, 15, 16, 19, 21, 24, 27, 28, 30, 31, 32, 33, 34, 36, 37, 38, 39, 40, 41, 44, 45, 46, 47**ODESSA, TX****HOLIDAY INN CENTRE HOTEL & SUITES****800-465-4329 ☎ 915-362-2311**

6201 East Business 20, Odessa, TX 79760

Property description: Hotel; 245 rooms, 3 floors**Class:** Moderate**Sleeping room door entrance:** Inside & Outside**Airport(s):** Midland International, 10 miles**Downtown:** 6 miles**Rates:** Single - \$55; Double - \$59; 1-bedroom suite - \$77; Additional person - \$10

Limited number of rooms at contract rate.

Methods of payment: AX, MC, VI, DS, CB, DC, Cash; deposit required.**Amenities:** 1a, 1b, 2, 3, 4, 6, 9, 10, 12, 13, 16, 18, 19, 22, 23, 24, 25, 26, 28, 34, 35, 36, 37, 38, 39, 40, 41, 42, 46, 47

HOLIDAY INN EXPRESS & SUITES**915-333-3931**

3001 East Business IH-20, Odessa, TX 79761

Property description: Hotel; 186 rooms, 2 floors**Class:** Moderate**Sleeping room door entrance:** Inside & Outside**Airport(s):** Midland International, 7 miles**Downtown:** 5 miles**Rates:** Single - \$53; Double - \$57

Limited number of rooms at contract rate. Rates NOT available during special events.

Cancellation fee charged.

Methods of payment: AX, MC, VI, DS, DC, JCB, Cash; deposit required.**Amenities:** 1a, 1b, 2, 3, 5a, 6, 9, 10, 12, 13, 15, 16, 18, 19, 22, 23, 25, 26, 28, 29, 34, 36, 37, 38, 39, 41, 42, 46, 47**LA QUINTA INN****800-687-6667 ☎ 915-333-2820**

5001 East Highway 80, Odessa, TX 79761-3510

E-Mail: www.laquinta.com**Property description:** Motel; 122 rooms, 2 floors**Class:** Moderate**Sleeping room door entrance:** Outside**Airport(s):** Midland International, 7 miles**Downtown:** 4 miles**Rates:** Single - \$49.60; Double - \$56.60; Additional person - \$7 (All beds king length.)

King room additional charge.

Limited number of rooms at contract rate. Rates NOT available during special events.

Rates NOT extended for personal travel. Cancellation fee charged.

Methods of payment: AX, MC, VI, DS, CB, DC, Cash; deposit required.

Checks; deposit required.

Amenities: 1, 1a, 1b, 3, 4, 5a, 6, 9, 12, 15, 16, 22, 24, 31, 32, 34, 38, 39, 41, 42, 44, 45, 46, 47**RADISSON HOTEL & CONFERENCE CENTER****800-333-3333 ☎ 915-368-5885**

5200 East University, Odessa, TX 79762

E-Mail: www.radisson.com**Property description:** Hotel; 190 rooms, 8 floors**Class:** Up-scale**Sleeping room door entrance:** Inside**Airport(s):** Midland International, 10 miles**Downtown:** 5 miles**Rates:** Single - \$60; Double - \$70; 1-bedroom suite - \$120; 2-bedroom suite - \$165;Additional person - \$10 **Ask about possible lower rates.**

Limited number of rooms at contract rate. Cancellation fee charged.

Methods of payment: AX, MC, VI, DS, CB, DC, Cash**Amenities:** 1a, 1b, 2, 3, 4, 5c, 6, 9, 10, 12, 13, 16, 24, 25, 29, 31, 32, 33, 34, 35, 37, 38, 39, 40, 42, 43, 44, 45, 46, 47**PALESTINE, TX****BEST WESTERN INN****800-523-0121 ☎ 903-723-4655**

1601 West Palestine Avenue, Palestine, TX 75801

Property description: Motel; 66 rooms, 2 floors**Class:** Economy**Sleeping room door entrance:** Outside**Airport(s):** Pounds Field - Tyler, 48 miles**Downtown:** 4 miles

Love Field - Dallas, 100 miles

Rates: Single - \$46.75; Double - \$48; Additional person - \$5

Rates NOT extended for personal travel. Cancellation fee charged.

Methods of payment: AX, MC, VI, DS, CB, DC, JCB, Cash, Checks**Amenities:** 1a, 1b, 2, 3, 4, 6, 9, 10, 12, 15, 16, 24, 31, 32, 33, 34, 36, 37, 39, 41, 42, 45, 46

DAYS INN**800-944-1143 ☎ 903-729-3151**

1100 East Palestine Avenue, Palestine, TX 75801

Property description: Motel; 98 rooms, 2 floors**Class:** Economy**Sleeping room door entrance:** Outside**Airport(s):** Pounds Field - Tyler, 45 miles**Downtown:** 2 miles

Love Field - Dallas, 100 miles

Rates: Single - \$47.20; Double - \$52; 1-bedroom suite - \$108; 2-bedroom suite - \$112.80;

Additional person - \$6

Cancellation fee charged.

Methods of payment: AX, MC, VI, DS, CB, DC, ER, JCB, Cash; deposit required.

Checks; deposit required.

Amenities: 1a, 1b, 2, 3, 4, 5a, 6, 9, 10, 12, 15, 16, 18, 24, 27, 28, 30, 31, 32, 33, 34, 35, 36, 37, 38, 39, 40, 41, 42, 46, 47**RAMADA LIMITED****800-657-1880 ☎ 903-723-7300**

1101 East Palestine Avenue, Palestine, TX 75801

Property description: Motel; 94 rooms, 2 floors**Class:** Moderate**Sleeping room door entrance:** Inside & Outside**Airport(s):** Pounds Field - Tyler, 50 miles**Downtown:** 1 mile

Love Field - Dallas, 105 miles

Rates: Single - \$50; Double - \$56; 1-bedroom suite - \$82.50; Executive/Concierge - \$71.25;Additional person - \$6 **Ask about possible lower rates.**

Cancellation fee charged.

Methods of payment: AX, MC, VI, DS, CB, DC, ER, JCB, Cash; deposit required.

Checks; deposit required.

Amenities: 1a, 1b, 2, 3, 5a, 6, 9, 10, 12, 15, 16, 18, 24, 29, 31, 32, 33, 34, 36, 38, 39, 41, 42, 43, 46, 47**PAMPA, TX****BEST WESTERN NORTHGATE INN****888-665-0926 ☎ 806-665-0926**

2831 Perryton Parkway, Pampa, TX 79065

Property description: Motel; 100 rooms, 2 floors**Class:** Moderate**Sleeping room door entrance:** Outside**Airport(s):** Amarillo International, 50 miles**Downtown:** 3 miles**Rates:** Single - \$49; Double - \$53; 1-bedroom suite - \$53; Executive/Concierge - \$56

Limited number of rooms at contract rate. Cancellation fee charged.

Methods of payment: AX, MC, VI, DS, CB, DC, Cash; deposit required.

Checks; deposit required.

Amenities: 1a, 1b, 2, 3, 5a, 6, 9, 12, 13, 15, 16, 18, 21, 24, 31, 32, 33, 34, 38, 39, 41, 42, 46

PARIS, TX

VICTORIAN INNS

800-935-0863 ☎ 903-785-3871

425 Northeast 35th Street, Paris, TX 75460

Property description: Motel; 41 rooms, 2 floors

Class: Economy

Sleeping room door entrance: Outside

Airport(s): Cox Field, 3 miles

Downtown: 2 miles

Love Field - Dallas, 95 miles

Rates: Single - \$37.50; Double - \$41.95; 1-bedroom suite - \$49.95; Executive/Concierge - \$59.95; Additional person - \$4

Limited number of rooms at contract rate. Rates NOT available during special events.

Cancellation fee charged.

Methods of payment: AX, MC, VI, DS, CB, DC, Cash, Checks

Amenities: 1, 1a, 1b, 3, 5a, 6, 9, 11, 12, 14, 15, 16, 21, 30, 31, 32, 33, 34, 36, 37, 38, 39, 41, 42

PEARSALL, TX

ROYAL INN

830-334-8901

1807 West Cornal Street, Pearsall, TX 78061

Property description: Motel; 36 rooms, 1 floor

Class: Economy

Sleeping room door entrance: Outside

Airport(s): San Antonio International, 60 miles

Downtown: 2 miles

Laredo International, 100 miles

Rates: Single - \$34; Double - \$41; 2-bedroom suite - \$50

Methods of payment: AX, MC, VI, DS, DC, Cash; deposit required. Checks; deposit required.

Amenities: 1a, 1b, 2, 3, 6, 9, 12, 15, 16, 21, 24, 32, 33, 34, 35, 39, 41, 47

PHARR, TX

COMFORT INN

956-702-4880

1301 West Expressway 83, Pharr, TX 78577

Property description: Motel; 58 rooms, 2 floors

Class: Moderate

Sleeping room door entrance: Inside

Airport(s): Miller International, McAllen, 3 miles

Downtown: 3 miles

Rio Grande Valley International, 30 miles

Rates: Single - \$45; Double - \$52; 1-bedroom suite - \$62; 2-bedroom suite - \$72;

Additional person - \$6 **Ask about possible lower rates.**

Cancellation fee charged.

Methods of payment: AX, MC, VI, DS, CB, DC, Cash; deposit required.

Amenities: 1, 1a, 1b, 3, 5a, 6, 13, 15, 16, 19, 21, 24, 25, 31, 32, 33, 34, 41, 42, 46, 47

PITTSBURG, TX

CARSON HOUSE INN & GRILLE

888-302-1878 ☎ 903-856-2468

302 Mt. Pleasant Street, Pittsburg, TX 75686

Property description: Bed & Breakfast; 6 rooms, 2 floors

Class: Up-scale

Sleeping room door entrance: Inside & Outside

Airport(s): Pounds Field - Tyler, 55 miles
Shreveport Regional, 90 miles

Downtown: .2 miles

Rates: Single - \$55; Double - \$55

Cancellation fee charged.

Methods of payment: AX, MC, VI, DS

Amenities: 1b, 4, 5b, 6, 9, 12, 13, 15, 16, 18, 21, 25, 28, 30, 32, 33, 34, 35, 36, 37, 38,
39, 40, 41, 47

PLANO, TX

BEST WESTERN PARK SUITES HOTEL

972-578-2243

640 Park Boulevard East, Plano, TX 75074

Property description: All-suite; 84 rooms, 3 floors

Class: Moderate

Sleeping room door entrance: Inside

Airport(s): Love Field - Dallas, 15 miles
D/FW International, 30 miles

Downtown: 15 miles

Rates: Single - \$67; Double - \$75; 1-bedroom suite - \$67; 2 beds - \$75

Methods of payment: AX, MC, VI, DS, DC

Amenities: 1a, 1b, 2, 3, 5a, 6, 9, 12, 13, 15, 16, 18, 19, 24, 25, 30, 31, 32, 33, 34, 38, 39, 41, 42, 44, 47

COMFORT INN

972-424-5568

621 Central Parkway East, Plano, TX 75074

Property description: Hotel; 103 rooms, 3 floors

Class: Economy

Sleeping room door entrance: Inside

Airport(s): Love Field - Dallas, 15 miles
D/FW International, 30 miles

Downtown: 15 miles

Rates: Single - \$48; Double - \$48; 1-bedroom suite - \$60; 2-bedroom suite - \$60

Methods of payment: AX, MC, VI, DS, DC

Amenities: 1a, 1b, 2, 3, 5a, 6, 9, 12, 13, 15, 16, 18, 19, 24, 30, 31, 32, 41, 42, 45, 47

DAYS INN & SUITES

972-633-8200

2101 North Central Expressway, Plano, TX 75075

Property description: Motel; 62 rooms, 2 floors

Class: Moderate

Sleeping room door entrance: Inside

Airport(s): Love Field - Dallas, 15 miles
D/FW International, 25 miles

Downtown: 20 miles

Rates: Single - \$47; Double - \$51; 1-bedroom suite - \$60; 2-bedroom suite - \$63;
Executive/Concierge - \$80

Cancellation fee charged. Early checkout fee charged.

Methods of payment: AX, MC, VI, DS, CB, DC, Cash; deposit required.

Amenities: 1, 1a, 1b, 3, 5a, 6, 9, 11, 12, 13, 15, 16, 18, 19, 24, 25, 30, 31, 32, 33, 34,
38, 39, 41, 42, 43

HARVEY HOTEL **800-922-9222** ☎ **972-578-8555**
1600 North Central Expressway, Plano, TX 75074-5798

Property description: Hotel; 279 rooms, 3 floors **Class:** Up-scale
Sleeping room door entrance: Inside
Airport(s): Love Field - Dallas, 15 miles **Downtown:** 20 miles
D/FW international, 35 miles

Rates: Single - \$70; Double - \$80; 1-bedroom suite - \$129; Additional person - \$10
Limited number of rooms at contract rate. Rates NOT available during special events.
Cancellation fee charged.

Methods of payment: AX, MC, VI, DS, CB, DC, Cash, Checks
Amenities: 1a, 1b, 2, 3, 4, 6, 9, 12, 13, 14, 16, 18, 19, 22, 24, 25, 28, 30, 31, 32, 33, 34, 35,
36, 37, 38, 39, 40, 41, 42, 43, 44, 45, 46, 47

LA QUINTA INN-DALLAS/PLANO **800-687-6667** ☎ **972-423-1300**
1820 North Central Expressway, Plano, TX 75074-5606
E-Mail: www.laquinta.com

Property description: Motel; 114 rooms, 2 floors **Class:** Moderate
Sleeping room door entrance: Outside
Airport(s): Love Field - Dallas, 18 miles **Downtown:** 20 miles
D/FW International, 28 miles

Rates: Single - \$56; Double - \$63; Additional person - \$7 (All beds king length.)
King room additional charge.
Limited number of rooms at contract rate. Rates NOT available during special events.
Rates NOT extended for personal travel. Cancellation fee charged.

Methods of payment: AX, MC, VI, DS, CB, DC, Cash; deposit required.
Checks; deposit required.

Amenities: 1, 1a, 1b, 3, 4, 5a, 6, 12, 15, 16, 22, 24, 31, 32, 34, 38, 39, 41, 42, 44, 45, 46, 47

LA QUINTA INN & SUITES-WEST **800-687-6667** ☎ **972-599-0700**
4800 West Plano Parkway, Plano, TX 75093
E-Mail: www.laquinta.com

Property description: Motel; 129 rooms, 4 floors **Class:** Moderate
Sleeping room door entrance: Inside
Airport(s): Love Field - Dallas, 18 miles **Downtown:** 19 miles
D/FW International, 22 miles

Rates: Single - \$65; Double - \$72; Additional person - \$7 (All beds king length.)
King room additional charge.
Limited number of rooms at contract rate. Rates NOT available during special events.
Rates NOT extended for personal travel. Cancellation fee charged.

Methods of payment: AX, MC, VI, DS, CB, DC, Cash; deposit required.
Checks; deposit required.

Amenities: 1, 1a, 1b, 3, 5a, 6, 12, 13, 15, 16, 22, 24, 25, 31, 32, 34, 38, 39, 41, 42, 44, 45, 46, 47

MAINSTAY SUITES**800-660-6246 ☎ 972-596-9966**

4709 West Plano Parkway, Plano, TX 75093

E-Mail: www.mainstaysuites.com**Property description:** All-suite; 96 rooms, 2 floors**Class:** Moderate**Sleeping room door entrance:** Inside**Airport(s):** Love Field - Dallas, 15 miles**Downtown:** 20 miles

D/FW International, 30 miles

Rates: Single - \$59.95; Double - \$59.95; 1-bedroom suite - \$69.95; 2-bedroom suite - \$69.95

Rates NOT available during special events. Cancellation fee charged.

Methods of payment: AX, MC, VI, DS, CB, DC, ER, JCB, Cash; deposit required.

Checks; deposit required.

Amenities: 1, 1a, 1b, 3, 5a, 6, 9, 12, 15, 16, 18, 19, 22, 24, 29, 30, 31, 32, 33, 34, 36, 37, 38, 39, 40, 41, 42, 45, 46, 47**RED ROOF INN****800-843-7663 ☎ 972-881-8191**

301 Ruisseau Drive, Plano, TX 75023

E-Mail: www.redroof.com**Property description:** Motel; 123 rooms, 3 floors**Class:** Economy**Sleeping room door entrance:** Inside & Outside**Airport(s):** Love Field - Dallas, 25 miles**Downtown:** 15 miles

D/FW International, 30 miles

Rates: Single - \$39.99; Double - \$42.99; Additional person - \$6**Ask about possible lower rates.**

Rates NOT available during special events. Cancellation fee charged.

Methods of payment: AX, MC, VI, DS, DC, Cash**Amenities:** 1a, 1b, 2, 3, 6, 12, 13, 15, 16, 21, 22, 38, 41**SLEEP INN****888-747-5337 ☎ 972-867-1111**

4801 West Plano Parkway, Plano, TX 75093

Property description: Hotel; 104 rooms, 2 floors**Class:** Moderate**Sleeping room door entrance:** Inside**Airport(s):** Love Field - Dallas, 15 miles**Downtown:** 11 miles

D/FW International, 25 miles

Rates: Single - \$52.95; Double - \$52.95; Additional person - \$10

Cancellation fee charged.

Methods of payment: AX, MC, VI, DS, CB, DC, ER, JCB, Cash, Checks**Amenities:** 1, 1a, 1b, 3, 5a, 6, 9, 12, 13, 15, 16, 22, 24, 29, 31, 32, 34, 38, 39, 40, 41, 42, 44, 45, 46, 47**SUPER 8 MOTEL****800-800-8000 ☎ 972-423-8300**

1704 North Central Expressway, Plano, TX 75074

E-Mail: www.super8.com**Property description:** Motel; 102 rooms, 3 floors**Class:** Economy**Sleeping room door entrance:** Inside**Airport(s):** Love Field - Dallas, 18 miles**Downtown:** 1 mile

D/FW International, 50 miles

Rates: Single - \$44.18; Double - \$51.83

Limited number of rooms at contract rate. Rates NOT available during special events.

Cancellation fee charged. Early checkout fee charged.

Methods of payment: AX, MC, VI, DS, CB, DC, Cash, Checks**Amenities:** 1a, 1b, 2, 3, 5a, 6, 12, 15, 16, 21, 22, 34, 39, 41, 42

PORT LAVACA, TX

DAYS INN

2100 North Highway 35, Port Lavaca, TX 77979

Property description: Hotel; 99 rooms, 2 floors

Sleeping room door entrance: Outside

Airport(s): Victoria Regional, 35 miles

Corpus Christi International, 94 miles

Rates: Single - \$50.40; Double - \$52.40; 1-bedroom suite - \$70

Rates NOT available during special events. Rates NOT extended for personal travel.

Cancellation fee charged. Early checkout fee charged.

Methods of payment: AX, MC, VI, DS

Amenities: 1a, 1b, 2, 3, 4, 5a, 6, 9, 12, 15, 16, 18, 24, 30, 31, 32, 33, 34, 35, 36, 37, 38, 39, 40, 41, 42, 46, 47

512-552-4511

Class: Economy

Downtown: 1 mile

RIVERSIDE, TX

BETHY CREEK RESORT

FM 980 East, Riverside, TX 77367

E-Mail: info@bethycreek.com

800-537-6251 • 409-594-2511

Property description: Motel; 17 rooms, 2 floors

Sleeping room door entrance: Outside

Airport(s): Bush Intercontinental - Houston, 60 miles

Class: Moderate

Downtown: 1 mile

Rates: Single - \$52; Double - \$52; 1-bedroom suite - \$52; Additional person - \$5

Rates NOT available on holidays. Cancellation fee charged. Early checkout fee charged.

Methods of payment: AX, MC, VI, DS, Cash; deposit required. Checks; deposit required.

Amenities: 2, 6, 12, 21, 30, 33, 41

ROBSTOWN, TX

DAYS INN

320 Highway 77 South, Robstown, TX 78380

Property description: Motel; 24 rooms, 1 floor

Sleeping room door entrance: Outside

Airport(s): Corpus Christi International, 12 miles

Rates: Single - \$40; Double - \$46; Additional person - \$5

Rates NOT available during special events. Rates NOT available on holidays.

Methods of payment: AX, MC, VI, DS, CB, DC, Cash

Amenities: 1a, 1b, 2, 3, 5a, 6, 9, 12, 15, 16, 21, 24, 32, 33, 34, 39, 41, 42

512-387-9416

Class: Economy

Downtown: 3 miles

ECONO LODGE

2225 Highway 77 North, Robstown, TX 78380

Property description: Motel; 36 rooms, 2 floors

Sleeping room door entrance: Outside

Airport(s): Corpus Christi International, 15 miles

Rates: Single - \$36.51; Double - \$41.61 **Ask about possible lower rates.**

Rates NOT available during special events. Rates NOT available on holidays.

Rates NOT extended for personal travel.

Methods of payment: AX, MC, VI, DS, CB, ER, JCB, Cash, Checks

Amenities: 1a, 1b, 2, 3, 5a, 6, 9, 12, 15, 16, 24, 33, 47

512-387-9444

Class: Economy

Downtown: 18 miles

ROCKPORT, TX

VILLAGE INN MOTEL

800-338-7539 ☎ 512-729-6370

503 North Austin, Rockport, TX 78382

E-Mail: vim@2fords.net

Property description: Motel; 27 rooms, 2 floors

Class: Economy

Sleeping room door entrance: Inside & Outside

Airport(s): Corpus Christi International, 40 miles

Downtown: .3 miles

Rates: Single - \$40.80; Double - \$44.20; 1-bedroom suite - \$44.20;

2-bedroom suite - \$75; Executive/Concierge - \$50.15; Additional person - \$5

Cancellation fee charged.

Methods of payment: AX, MC, VI, DS, CB, DC, Cash, Checks

Amenities: 1a, 1b, 2, 3, 5a, 6, 9, 12, 13, 15, 16, 18, 24, 30, 31, 32, 33, 34, 38, 39, 40, 41, 46, 47

ROCKWALL, TX

BARTON ON BOYDSTUN

972-771-4350

505 East Boydston, Rockwall, TX 75087

Property description: Bed & Breakfast; 3 rooms, 1 floor

Class: Up-scale

Sleeping room door entrance: Outside

Airport(s): Love Field - Dallas, 25 miles

Downtown: 1 mile

D/FW International, 50 miles

Rates: Single - \$70; Double - \$110; 1-bedroom suite - \$70; Additional person - \$15

Rates NOT available during special events. Rates NOT available on holidays.

Rates NOT extended for personal travel. Cancellation fee charged.

Early checkout fee charged.

Methods of payment: AX, MC, VI, Cash; deposit required. Checks; deposit required.

Amenities: 1a, 1b, 2, 3, 5a, 6, 15, 16, 18, 30, 32, 33, 34, 41, 47

ROTAN, TX

WINDWORD INN

915-735-3391

311 North Cleveland, Rotan, TX 79546

Property description: Motel; 15 rooms, 1 floor

Class: Economy

Sleeping room door entrance: Outside

Airport(s): Abilene Regional, 70 miles

Downtown: .3 mile

Rates: Single - \$31.50; Double - \$31.50; Additional person - \$5

Ask about possible lower rates.

Rates NOT extended for personal travel. Cancellation fee charged.

Methods of payment: AX, MC, VI, Cash, Checks

Amenities: 1a, 1b, 3, 4, 6, 12, 15, 16, 18, 34, 47

ROUND ROCK, TX

LA QUINTA INN

2004 North IH-35, Round Rock, TX 78681

E-Mail: www.laquinta.com

800-687-6667 ☎ 512-255-6666

Property description: Motel; 113 rooms, 3 floors

Class: Moderate

Sleeping room door entrance: Inside

Airport(s): Robert Mueller - Austin, 16 miles

Downtown: 3 miles

Rates: Single - \$63; Double - \$73; Additional person - \$10 (All beds king length.)

King room additional charge.

Limited number of rooms at contract rate. Rates NOT available during special events.

Rates NOT extended for personal travel. Cancellation fee charged.

Methods of payment: AX, MC, VI, DS, CB, DC, Cash; deposit required.

Checks; deposit required.

Amenities: 1, 1a, 1b, 3, 5a, 6, 9, 12, 15, 16, 19, 22, 24, 31, 32, 34, 38, 39, 41, 42, 44, 45, 46, 47

SLEEP INN

1990 North IH-35, Round Rock, TX 78681

512-310-1111

Property description: Hotel; 107 rooms, 3 floors

Class: Moderate

Sleeping room door entrance: Inside

Airport(s): Robert Mueller - Austin, 15 miles

Downtown: 3 miles

Rates: Single - \$55.95; Double - \$59.95

Rates NOT available during special events.

Methods of payment: AX, MC, VI, DS, DC, Cash; deposit required. Checks; deposit required.

Amenities: 1, 1a, 1b, 3, 5a, 6, 9, 12, 13, 15, 16, 24, 31, 32, 34, 38, 39, 41, 42, 43, 45, 46, 47

ROUND TOP, TX

HEART OF MY HEART RANCH

403 Florida Chapel Road, Round Top, TX 78954

E-Mail: heart17@cvtv.net

800-327-1242 ☎ 409-249-3171

Property description: Bed & Breakfast; 16 rooms, 2 floors

Class: Up-scale

Sleeping room door entrance: inside & Outside

Airport(s): Robert Mueller - Austin, 72 miles

Downtown: 1 mile

Bush Intercontinental - Houston, 95 miles

Rates: Single - \$70; Double - \$90; 1-bedroom suite - \$70; 2-bedroom suite - \$140;

Additional person - \$20

Rates NOT available during special events. Rates NOT available on holidays.

Rates NOT extended for personal travel.

Methods of payment: AX, MC, VI, DS, Cash, Checks

Amenities: 1a, 1b, 2, 3, 5b, 6, 12, 15, 16, 18, 24, 25, 30, 31, 32, 33, 34, 41

SAM RAYBURN, TX

RAYBURN COUNTRY RESORT

800-882-1442 ☎ 409-698-2444

1000 Wingate Boulevard, Sam Rayburn, TX 75951

E-Mail: resort@jas.net

Property description: Hotel; 50 rooms, 2 floors

Class: Moderate

Sleeping room door entrance: Outside

Airport(s): Jasper County, 15 miles

Downtown: 12 miles

Jefferson County, 80 miles

Rates: Single - \$30; Double - \$34; 1-bedroom suite - \$67.50; 2-bedroom suite - \$127.50

Ask about possible lower rates.

Cancellation fee charged. Early checkout fee charged.

Methods of payment: AX, MC, VI, DS, CB, DC, Cash; deposit required.

Amenities: 1a, 1b, 2, 3, 4, 6, 15, 16, 24, 27, 38, 39, 40, 41, 43, 47

SAN ANGELO, TX

BEST WESTERN

800-995-1572 ☎ 915-223-1273

3017 Loop 306 West, San Angelo, TX 76904

Property description: Motel; 55 rooms, 2 floors

Class: Moderate

Sleeping room door entrance: Outside

Airport(s): Mathis Field, 5 miles

Downtown: 4 miles

Rates: Single - \$49; Double - \$54 **Ask about possible lower rates.**

Rates NOT available during special events. Rates NOT extended for personal travel.

Methods of payment: AX, MC, VI, DS, CB, DC, Cash, Checks

Amenities: 1a, 1b, 2, 3, 5a, 6, 9, 10, 12, 14, 15, 16, 21, 24, 25, 26, 30, 31, 32, 34, 38, 39, 40, 41, 42, 46, 47

BEST WESTERN INN OF THE WEST

800-582-9668 ☎ 915-653-2995

415 West Beauregard, San Angelo, TX 76903

Property description: Hotel; 75 rooms, 3 floors

Class: Economy

Sleeping room door entrance: Inside & Outside

Airport(s): Mathis Field, 8 miles

Downtown: 1 mile

Abilene Municipal, 85 miles

Rates: Single - \$41.40; Double - \$45.60; Additional person - \$4

Cancellation fee charged. Early checkout fee charged.

Methods of payment: AX, MC, VI, DS, CB, DC, Cash; deposit required.

Amenities: 1a, 1b, 2, 3, 4, 6, 12, 15, 16, 19, 23, 31, 32, 33, 34, 35, 38, 39, 41, 46, 47

HOLIDAY INN CONVENTION CENTER HOTEL

800-465-4329 ☎ 915-658-2828

441 Rio Concho Drive, San Angelo, TX 76903

Property description: Hotel; 148 rooms, 6 floors

Class: Moderate

Sleeping room door entrance: Inside

Airport(s): Mathis Field, 9 miles

Downtown: .3 miles

Rates: Single - \$70; Double - \$78; 1-bedroom suite - \$99; 2-bedroom suite - \$150;

Additional person - \$8 **Ask about possible lower rates.**

Limited number of rooms at contract rate. Rates NOT available during special events.

Cancellation fee charged. Early checkout fee charged.

Methods of payment: AX, MC, VI, DS, CB, DC, ER, JCB, Cash; deposit required.

Checks; deposit required.

Amenities: 1, 1a, 1b, 3, 4, 6, 9, 10, 13, 15, 16, 19, 22, 23, 25, 28, 30, 31, 32, 33, 34, 35, 38, 39, 41, 42, 46, 47

INN OF THE CONCHOS**800-621-6041 ☎ 915-658-2811**

2021 North Bryant Boulevard, San Angelo, TX 76903

Property description: Motel; 125 rooms, 2 floors**Class:** Economy**Sleeping room door entrance:** Outside**Airport(s):** Mathis Field, 8.3 miles**Downtown:** 2 miles**Rates:** Single - \$36.55; Double - \$41.65; 1-bedroom suite - \$85; Additional person - \$6

Limited number of rooms at contract rate. Rates NOT available during special events.

Rates NOT extended for personal travel. Cancellation fee charged.

Methods of payment: AX, MC, VI, DS, Cash, Checks**Amenities:** 1a, 1b, 2, 3, 4, 6, 9, 12, 15, 16, 21, 24, 31, 32, 33, 34, 35, 36, 37, 38, 39, 41, 46, 47**LA QUINTA INN****800-687-6667 ☎ 915-949-0515**

2307 Loop 306, San Angelo, TX 76904-6663

E-Mail: www.laquinta.com**Property description:** Motel; 175 rooms, 2 floors**Class:** Moderate**Sleeping room door entrance:** Outside**Airport(s):** Mathis Field, 4 miles**Downtown:** 5 miles**Rates:** Single - \$55; Double - \$62; Additional person - \$7 (All beds king length.)

King room additional charge.

Limited number of rooms at contract rate. Rates NOT available during special events.

Rates NOT extended for personal travel. Cancellation fee charged.

Methods of payment: AX, MC, VI, DS, CB, DC, Cash; deposit required.

Checks; deposit required.

Amenities: 1, 1a, 1b, 3, 5a, 6, 9, 10, 12, 15, 16, 22, 24, 31, 32, 34, 38, 39, 41, 42, 44, 45, 46, 47**QUALITY INN****915-653-6966**

4205 South Bryant Boulevard, San Angelo, TX 76903

Property description: Motel; 78 rooms, 2 floors**Class:** Economy**Sleeping room door entrance:** Outside**Airport(s):** Mathis Field, 3 miles**Downtown:** 2 miles**Rates:** Single - \$35; Double - \$39; 1-bedroom suite - \$48; Additional person - \$4

Cancellation fee charged. Early checkout fee charged.

Methods of payment: AX, MC, VI, DS, CB; DC, Cash, Checks**Amenities:** 1a, 1b, 2, 3, 5a, 6, 9, 12, 13, 15, 16, 18, 21, 24, 28, 30, 31, 32, 33, 36, 37, 38, 39, 40, 41, 42, 44**SAN ANTONIO, TX****ADAMS HOUSE BED & BREAKFAST****800-666-4810 ☎ 210-224-4791**

231 Adams Street, San Antonio, TX 78210

E-Mail: adams@san-antonio-texas.com**Property description:** Bed & Breakfast; 4 rooms, 2 floors**Class:** Up-scale**Sleeping room door entrance:** Inside & Outside**Airport(s):** International, 12 miles**Downtown:** .8 miles**Rates:** Single - \$70; Double - \$85; Additional person - \$35

Cancellation fee charged.

Methods of payment: AX, MC, VI, DS, Cash, Checks**Amenities:** 2a, 3, 5b, 6, 12, 13, 15, 16, 21, 30, 31, 32, 33, 34, 38, 39, 40, 41

BEST WESTERN OAK HILLS**800-468-3507 ☎ 210-614-9900**

7401 Wurzbach Road, San Antonio, TX 78229

Property description: Hotel; 223 rooms, 4 floors**Class:** Moderate**Sleeping room door entrance:** Inside & Outside**Airport(s):** International, 8 miles**Downtown:** 9 miles**Rates:** Single - \$50; Double - \$55; Additional person - \$5Limited number of rooms at contract rate. Rates NOT available during special events.
Cancellation fee charged.**Methods of payment:** AX, MC, VI, DS, CB, DC, ER, JCB, Cash, Checks**Amenities:** 1a, 1b, 2, 3, 4, 5c, 6, 10, 24, 31, 32, 33, 35, 38, 39, 41, 42, 46, 47**BRACKENRIDGE HOUSE BED & BREAKFAST 800-221-1412 ☎ 210-271-3442**

230 Madison, San Antonio, TX 78204

E-Mail: www.brackenridgehouse.com**Property description:** Bed & Breakfast; 6 rooms, 2 floors**Class:** Up-scale**Sleeping room door entrance:** Inside & Outside**Airport(s):** International, 15 miles**Downtown:** .5 miles**Rates:** Single - \$70; Double - \$99; 1-bedroom suite - \$70; 2-bedroom suite - \$198;Executive/Concierge - \$70; Additional person - \$15 **Ask about possible lower rates.**

Limited number of rooms at contract rate. Rates NOT available during special events.

Rates NOT available on holidays. Rates NOT extended for personal travel.

Cancellation fee charged. Early checkout fee charged.

Methods of payment: AX, MC, VI, DS, DC, Cash; deposit required.

Checks; deposit required.

Amenities: 2a, 3, 5a, 6, 12, 13, 15, 16, 18, 25, 30, 31, 32, 33, 34, 38, 40, 41, 47**CHRISTMAS HOUSE BED & BREAKFAST 800-268-4187 ☎ 210-737-2786**

2307 McCullough, San Antonio, TX 78212

Property description: Bed & Breakfast; 5 rooms, 2 floors**Class:** Up-scale**Sleeping room door entrance:** Inside & Outside**Airport(s):** International, 6 miles**Downtown:** 1.5 miles**Rates:** Single - \$70; Double - \$70; 1-bedroom suite - \$70; 2-bedroom suite - \$93.75;

Additional person - \$10

Rates NOT available during special events. Cancellation fee charged.

Methods of payment: MC, VI, Cash**Amenities:** 1a, 1b, 2, 3, 5a, 6, 10, 12, 13, 15, 18, 31, 32, 33, 34, 36, 37, 38, 41, 43, 44, 45, 47**CLUB HOTEL BY DOUBLETREE-AIRPORT 888-444-2582 ☎ 210-828-9031**

1111 Northeast Loop 410, San Antonio, TX 78209

Property description: Hotel; 227 rooms, 10 floors**Class:** Up-scale**Sleeping room door entrance:** Inside**Airport(s):** International, .5 miles**Downtown:** 8 miles**Rates:** Single - \$70; Double - \$70; 1-bedroom suite - \$89; 2-bedroom suite - \$89;

Additional person - \$10

Rates NOT available during special events.

Methods of payment: AX, MC, VI, DS, CB, DC, Cash; deposit required.

Checks; deposit required.

Amenities: 1, 1a, 1b, 3, 4, 6, 10, 13, 14, 15, 16, 19, 24, 25, 30, 31, 32, 33, 34, 37, 38, 39, 40, 41, 42, 46

COMFORT INN-AIRPORT 2635 Northeast Loop 410, San Antonio, TX 78217	210-653-9110
Property description: Hotel; 203 rooms, 6 floors Sleeping room door entrance: Inside	Class: Moderate
Airport(s): International, 4 miles Rates: Single - \$52; Double - \$58	Downtown: 12 miles
Limited number of rooms at contract rate. Rates NOT available during special events. Rates NOT available on holidays. Rates NOT extended for personal travel. Cancellation fee charged. Early checkout fee charged.	
Methods of payment: AX, MC, VI, DS, CB, DC, Cash	
Amenities: 1a, 1b, 2, 3, 4, 5a, 6, 9, 10, 12, 13, 15, 16, 18, 21, 22, 24, 29, 30, 31, 32, 33, 34, 36, 37, 38, 39, 41, 42, 46, 47	
COMFORT INN-SIX FLAGS 6755 North FM 1604 West, San Antonio, TX 78256	800-228-5150 ☎ 210-696-4766
Property description: Hotel; 124 rooms, 4 floors Sleeping room door entrance: Inside	Class: Moderate
Airport(s): International, 12 miles Rates: Single - \$55; Double - \$60; 1-bedroom suite - \$99; Additional person - \$5	Downtown: 15 miles
Limited number of rooms at contract rate.	
Methods of payment: AX, MC, VI, DS, CB, DC, Cash; deposit required. Checks; deposit required.	
Amenities: 1a, 1b, 2, 3, 5a, 6, 9, 11, 12, 13, 15, 16, 19, 24, 28, 31, 32, 34, 38, 41, 42, 46, 47	
COMFORT INN & SUITES 1002 South Laredo Street, San Antonio, TX 78204	800-228-5150 ☎ 210-472-1002
Property description: All-suite; 60 rooms, 3 floors Sleeping room door entrance: Inside	Class: Up-scale
Airport(s): International, 15 miles Rates: Single - \$70; Double - \$70; 1-bedroom suite - \$70; Additional person - \$5	Downtown: 1.5 miles
Rates NOT available during special events. Cancellation fee charged.	
Methods of payment: AX, MC, VI, DS, CB, DC, Cash; deposit required.	
Amenities: 1a, 1b, 2, 3, 5a, 6, 9, 12, 13, 15, 16, 18, 23, 25, 31, 32, 33, 38, 39, 41, 42, 46, 47	
COMFORT SUITES-CROSSROADS 6901 IH-10 West, San Antonio, TX 78213	800-676-8380 ☎ 210-738-1100
Property description: All-suite; 73 rooms, 2 floors Sleeping room door entrance: Inside	Class: Moderate
Airport(s): International, 5 miles Rates: Single - \$59; Double - \$70; 1-bedroom suite - \$59; Additional person - \$10	Downtown: 5 miles
Ask about possible lower rates.	
Limited number of rooms at contract rate. Rates NOT available during special events. Cancellation fee charged.	
Methods of payment: AX, MC, VI, DS, CB, DC, Cash; deposit required. Checks; deposit required.	
Amenities: 1a, 1b, 2, 3, 5a, 6, 9, 12, 13, 15, 16, 18, 24, 25, 29, 30, 31, 32, 33, 34, 35, 38, 39, 41, 42, 46, 47	

COURTYARD BY MARRIOTT-AIRPORT**800-321-2211 ☎ 210-828-7200**

8615 Broadway, San Antonio, TX 78217

Property description: Hotel; 145 rooms, 4 floors**Class:** Moderate**Sleeping room door entrance:** Inside**Airport(s):** International, 2 miles**Downtown:** 15 miles**Rates:** Single - \$70; Double - \$70; 1-bedroom suite - \$119; 2-bedroom suite - \$119**Ask about possible lower rates.**

Rates NOT available during special events. Cancellation fee charged.

Methods of payment: AX, MC, VI, DS, CB, DC, Cash; deposit required.

Checks; deposit required.

Amenities: 1, 1a, 1b, 3, 4, 6, 9, 10, 12, 13, 14, 16, 18, 19, 22, 24, 25, 30, 31, 32, 33, 34, 36, 37, 38, 39, 40, 41, 42, 44, 45, 46**COURTYARD BY MARRIOTT-DOWNTOWN****800-648-4462 ☎ 210-229-9449**

600 South Santa Rosa, San Antonio, TX 78204

Property description: Hotel; 149 rooms, 3 floors**Class:** Moderate**Sleeping room door entrance:** inside**Airport(s):** International, 13 miles**Downtown:** 1 mile**Rates:** Single - \$70; Double - \$70

Limited number of rooms at contract rate. Rates NOT available during special events.

Rates NOT available on holidays. Rates NOT extended for personal travel.

Methods of payment: AX, MC, VI, DS, DC, Cash; deposit required. Checks; deposit required.**Amenities:** 1a, 1b, 2, 3, 4, 6, 9, 12, 13, 18, 19, 22, 24, 25, 28, 29, 30, 31, 32, 33, 34, 35, 36, 37, 38, 39, 40, 41, 42, 43, 44, 45, 46, 47**COURTYARD BY MARRIOTT-MEDICAL CTR.****800-648-4462 ☎ 210-614-7100**

8585 Marriott Drive, San Antonio, TX 78229

Property description: Hotel; 146 rooms, 3 floors**Class:** Moderate**Sleeping room door entrance:** Inside**Airport(s):** International, 12 miles**Downtown:** 12 miles**Rates:** Single - \$69; Double - \$69 **Ask about possible lower rates.**

Limited number of rooms at contract rate. Cancellation fee charged.

Methods of payment: AX, MC, VI, DS, CB, DC, Cash, Checks**Amenities:** 1, 1a, 1b, 3, 4, 6, 9, 12, 13, 16, 18, 19, 21, 22, 24, 25, 30, 31, 32, 34, 36, 37, 38, 39, 40, 41, 42, 44, 46, 47**DAYS INN & SUITES****800-329-7466 ☎ 210-696-7922**

11790 IH-10 West, San Antonio, TX 78230

E-Mail: <http://www.daysinn.com>**Property description:** Motel; 62 rooms, 2 floors**Class:** Economy**Sleeping room door entrance:** Outside**Airport(s):** International, 7 miles**Downtown:** 7 miles**Rates:** Single - \$49; Double - \$59; 1-bedroom suite - \$69; Additional person - \$5

Rates NOT available during special events. Rates NOT available on holidays.

Cancellation fee charged.

Methods of payment: AX, MC, VI, DS, CB, DC, JCB, Cash**Amenities:** 1a, 1b, 2, 3, 5a, 6, 9, 12, 15, 16, 18, 21, 24, 25, 32, 33, 36, 37, 38, 39, 41, 42, 44, 45, 47

DRURY INN-NORTHEAST**800-325-8300** ☎ **210-654-1144**

8300 IH-35 North, San Antonio, TX 78239

E-Mail: www.drury-inn.com**Property description:** Hotel; 105 rooms, 4 floors**Class:** Moderate**Sleeping room door entrance:** Inside & Outside**Airport(s):** International, 6.5 miles**Downtown:** 9 miles**Rates:** Single - \$56.95; Double - \$66.95; 1-bedroom suite - \$69.95;

Additional person - \$10 King room additional charge.

Rates NOT available during special events. Cancellation fee charged.

Methods of payment: AX, MC, VI, DS, CB, DC, Cash, Checks**Amenities:** 1a, 1b, 2, 3, 5a, 6, 9, 11, 12, 15, 16, 18, 19, 21, 24, 28, 30, 31, 32, 34, 37, 38, 39, 41, 42, 46, 47**DRURY INN & SUITES****800-325-8300** ☎ **210-308-8100**

95 Northeast Loop 410, San Antonio, TX 78216

E-Mail: www.drury-inn.com**Property description:** Hotel; 285 rooms, 7 floors**Class:** Moderate**Sleeping room door entrance:** Inside**Airport(s):** International, .8 miles**Downtown:** 7 miles**Rates:** Single - \$66.95; Double - \$76.95; 1-bedroom suite - \$81.95;

Additional person - \$10 King room additional charge.

Rates NOT available during special events. Cancellation fee charged.

Methods of payment: AX, MC, VI, DS, CB, DC, Cash, Checks**Amenities:** 1a, 1b, 2, 3, 5a, 6, 10, 11, 12, 15, 16, 17, 18, 19, 21, 24, 25, 28, 30, 31, 32, 33, 34, 37, 38, 41, 42, 45, 46, 47**DRURY INN & SUITES-RIVERWALK****800-378-7946** ☎ **210-212-5200**

201 North St. Mary's, San Antonio, TX 78205

E-Mail: www.drury-inn.com**Property description:** Hotel; 156 rooms, 7 floors**Class:** Moderate**Sleeping room door entrance:** Inside**Airport(s):** International, 9 miles**Downtown:** 0 miles**Rates:** Single - \$70; Double - \$80; 1-bedroom suite - \$94.95; Additional person - \$10

King room \$6 additional.

Limited number of rooms at contract rate. Rates NOT available during special events.

Rates NOT available on holidays. Rates NOT extended for personal travel.

Cancellation fee charged. Early checkout fee charged.

Methods of payment: AX, MC, VI, DS, CB, DC, Cash, Checks**Amenities:** 1a, 1b, 2, 3, 4, 5a, 7, 11, 12, 15, 16, 18, 19, 21, 24, 28, 30, 31, 32, 33, 34, 37, 38, 39, 41, 42, 46, 47**ECONOLOGDE-SEA WORLD/INGRAM PARK****800-553-2666** ☎ **210-647-8000**

6360 Northwest Loop 410, San Antonio, TX 78238

E-Mail: www.econolodge.com**Property description:** Motel; 44 rooms, 2 floors**Class:** Economy**Sleeping room door entrance:** Outside**Airport(s):** International, 7 miles**Downtown:** 7 miles**Rates:** Single - \$39; Double - \$49; 1-bedroom suite - \$69; Additional person - \$10

Rates NOT available during special events. Rates NOT available on holidays.

Cancellation fee charged.

Methods of payment: AX, MC, VI, DS, CB, DC, JCB, Cash**Amenities:** 1a, 1b, 2, 3, 5a, 6, 12, 15, 21, 24, 32, 33, 36, 37, 38, 41, 42, 44, 45, 47

EXECUTIVE GUESTHOUSE HOTEL 800-362-8700 ☎ 210-494-7600
12828 U.S. Highway 281 North, San Antonio, TX 78216

Property description: Hotel; 124 rooms, 4 floors **Class:** Up-scale
Sleeping room door entrance: Inside

Airport(s): International, 2 miles **Downtown:** 13 miles
Rates: Single - \$70; Double - \$80; Additional person - \$10
Cancellation fee charged.

Methods of payment: AX, MC, VI, DS, CB, DC, JCB, Cash; deposit required.
Amenities: 1a, 1b, 2, 3, 5b, 6, 9, 10, 12, 13, 14, 16, 19, 23, 26, 28, 30, 31, 32, 33, 34, 37, 38, 39, 41, 42, 46, 47

FAIRFIELD INN BY MARRIOTT 800-228-2800 ☎ 210-530-9899
88 Northeast Loop 410, San Antonio, TX 78216

Property description: Hotel; 120 rooms, 5 floors **Class:** Moderate
Sleeping room door entrance: Inside

Airport(s): International, 5 miles **Downtown:** 9 miles
Rates: Single - \$59; Double - \$59; 1-bedroom suite - \$69
Rates NOT available during special events. Cancellation fee charged.

Methods of payment: AX, MC, VI, DS, DC, Cash
Amenities: 1, 1a, 1b, 3, 5a, 6, 10, 12, 13, 14, 15, 16, 18, 19, 22, 23, 25, 28, 31, 32, 33, 34, 35, 36, 37, 39, 40, 41, 42, 46, 47

FAIRFIELD INN BY MARRIOTT-MARKET SQUARE 210-299-1000
620 South Santa Rosa, San Antonio, TX 78204

Property description: Hotel; 110 rooms, 4 floors **Class:** Moderate
Sleeping room door entrance: Inside

Airport(s): International, 10 miles **Downtown:** 0 miles
Rates: Single - \$59; Double - \$59 **Ask about possible lower rates.**
Cancellation fee charged.

Methods of payment: AX, MC, VI, DS, DC, Cash, Checks
Amenities: 1, 1a, 1b, 3, 5a, 6, 12, 13, 15, 16, 18, 19, 22, 23, 28, 31, 32, 33, 34, 36, 37, 38, 39, 40, 41, 42, 43, 45, 46, 47

HAMPTON INN-AIRPORT 800-426-7866 ☎ 210-366-1800
8818 Jones Maltsberger Road, San Antonio, TX 78216
E-Mail: www.hamptoninn.com

Property description: Hotel; 120 rooms, 5 floors **Class:** Moderate
Sleeping room door entrance: Inside

Airport(s): International, 5 miles **Downtown:** 7 miles
Rates: Single - \$66.95; Double - \$76.95; Additional person - \$10 King bed additional charge.
Rates NOT available during special events. Cancellation fee charged.

Methods of payment: AX, MC, VI, DS, CB, DC, Cash, Checks
Amenities: 1a, 1b, 2, 3, 5a, 6, 10, 12, 15, 16, 21, 24, 25, 28, 30, 31, 32, 33, 34, 37, 38, 39, 41, 42, 46, 47

HAMPTON INN-DOWNTOWN/RIVERWALK 210-225-8500
414 Bowie Street, San Antonio, TX 78205

Property description: Hotel; 169 rooms, 6 floors **Class:** Moderate
Sleeping room door entrance: Inside

Airport(s): International, 7 miles **Downtown:** 0 miles
Rates: Single - \$70; Double - \$94
Limited number of rooms at contract rate. Rates NOT available during special events.
Rates NOT extended for personal travel. Cancellation fee charged.

Methods of payment: AX, MC, VI, DS, DC, Cash; deposit required.
Amenities: 1, 1a, 1b, 3, 5a, 6, 9, 12, 13, 15, 16, 18, 21, 24, 30, 31, 32, 34, 38, 39, 41, 42, 46

HAMPTONINN-NORTHEAST**800-325-8300 ☎ 210-657-1107**

4900 Crestwind, San Antonio, TX 78239

E-Mail: www.hamptoninn.com

Property description: Hotel; 81 rooms, 4 floors**Class:** Moderate**Sleeping room door entrance:** Inside**Airport(s):** International, 6.5 miles**Downtown:** 9 miles**Rates:** Single - \$59.95; Double - \$69.95; 1-bedroom suite - \$69.95; Additional person - \$10
King room additional charge.

Rates NOT available during special events. Cancellation fee charged.

Methods of payment: AX, MC, VI, DS, CB, DC, Cash, Checks**Amenities:** 1a, 1b, 2, 3, 5a, 6, 11, 12, 15, 16, 21, 24, 28, 29, 30, 31, 32, 33, 34, 37, 38,
39, 41, 42, 46, 47**HAWTHORN SUITES HOTEL****210-561-9660**

4041 Bluemel Road, San Antonio, TX 78240

Property description: All-suite; 128 rooms, 2 floors**Class:** Moderate**Sleeping room door entrance:** Inside**Airport(s):** International, 7 miles**Downtown:** 11 miles**Rates:** Single - \$70; Double - \$70; 1-bedroom suite - \$70

Limited number of rooms at contract rate. Rates NOT extended for personal travel.

Cancellation fee charged.

Methods of payment: AX, MC, VI, DS, CB, DC, Cash; deposit required.

Checks; deposit required.

Amenities: 1a, 1b, 2, 3, 5b, 6, 9, 10, 12, 13, 16, 18, 24, 27, 29, 30, 31, 32, 33, 34, 38,
39, 41, 42, 43, 44, 45, 46, 47**HAWTHORN SUITES LTD.-AIRPORT****800-314-3424 ☎ 210-599-4204**

2383 Northeast Loop 410, San Antonio, TX 78217

Property description: Hotel; 190 rooms, 1 floor**Class:** Moderate**Sleeping room door entrance:** Outside**Airport(s):** International, 3 miles**Downtown:** 10 miles**Rates:** 1-bedroom suite - \$59.25

Limited number of rooms at contract rate. Rates NOT available during special events.

Rates NOT extended for personal travel.

Methods of payment: AX, MC, VI, DS, Cash; deposit required. Checks; deposit required.**Amenities:** 1a, 1b, 2, 3, 5a, 6, 9, 10, 12, 13, 14, 15, 16, 18, 19, 21, 24, 25, 28, 30, 31,
32, 33, 34, 38, 39, 40, 41, 42, 46**HOLIDAY INN-DOWNTOWN/MARKET SQUARE****210-225-3211**

318 West Durango Boulevard, San Antonio, TX 78204

Property description: Hotel; 316 rooms, 4 floors**Class:** Moderate**Sleeping room door entrance:** Inside**Airport(s):** International, 9.5 miles**Downtown:** .5 miles**Rates:** Single - \$70; Double - \$80

Limited number of rooms at contract rate. Rates NOT available during special events.

Rates NOT available on holidays. Cancellation fee charged.

Methods of payment: AX, MC, VI, DS, CB, DC, JCB, Cash; deposit required.

Checks; deposit required.

Amenities: 1a, 1b, 2, 3, 4, 6, 9, 11, 12, 13, 16, 18, 19, 21, 22, 24, 25, 30, 31, 32, 34, 35,
36, 37, 38, 39, 41, 42, 43, 44, 46, 47

HOLIDAY INN HISTORIC CROCKETT HOTEL 800-292-1050 ☎ 210-225-6500
320 Bonham, San Antonio, TX 78205-2083

Property description: Hotel; 206 rooms, 7 floors **Class:** Up-scale

Sleeping room door entrance: Inside & Outside

Airport(s): International, 7 miles **Downtown:** 0 miles

Rates: Single - \$70; Double - \$90

Limited number of rooms at contract rate. Rates NOT available during special events.

Cancellation fee charged. Early checkout fee charged.

Methods of payment: AX, MC, VI, DS, CB, DC, ER, JCB, Cash; deposit required.

Checks; deposit required.

Amenities: 1a, 1b, 2, 3, 4, 7, 8, 12, 13, 16, 18, 22, 24, 25, 30, 31, 32, 34, 35, 39, 41, 42, 46, 47

HOLIDAY INN-NORTHWEST 210-377-3900

3233 Northwest Loop 410, San Antonio, TX 78213

Property description: Hotel; 297 rooms, 11 floors **Class:** Up-scale

Sleeping room door entrance: Inside

Airport(s): International, 3.5 miles **Downtown:** 9 miles

Rates: Single - \$70; Double - \$120; 1-bedroom suite - \$140; 2-bedroom suite - \$210;

Executive/Concierge - \$119; Additional person - \$45 **Ask about possible lower rates.**

Cancellation fee charged.

Methods of payment: AX, MC, VI, DS, CB, DC, Cash; deposit required.

Checks; deposit required.

Amenities: 1, 1a, 1b, 3, 4, 9, 10, 12, 13, 14, 16, 17, 18, 19, 22, 23, 24, 25, 28, 29, 30, 31, 32, 33, 34, 35, 36, 37, 38, 39, 40, 41, 42, 43, 44, 45, 46, 47

NOTE: Becoming Marriott Northwest in early 1999. Contract will be honored.

HOLIDAY INN-RIVERWALK 210-224-2500

217 North St. Mary's Street, San Antonio, TX 78205

Property description: Hotel; 313 rooms, 23 floors **Class:** Up-scale

Sleeping room door entrance: Inside

Airport(s): International, 10 miles **Downtown:** 0 miles

Rates: Single - \$70; Double - \$80

Limited number of rooms at contract rate. Rates NOT available during special events.

Rates NOT available on holidays. Cancellation fee charged.

Methods of payment: MC, VI, DS, CB, DC, JCB, Cash; deposit required.

Checks; deposit required.

Amenities: 1a, 1b, 2, 3, 4, 7, 8, 12, 13, 16, 19, 22, 24, 25, 31, 32, 33, 34, 35, 36, 37, 38, 39, 41, 42, 43, 46, 47

HOLIDAY INN EXPRESS-AIRPORT 800-325-8300 ☎ 210-308-6700

91 Northeast Loop 410, San Antonio, TX 78216

Property description: Hotel; 154 rooms, 10 floors **Class:** Moderate

Sleeping room door entrance: Inside

Airport(s): International, .8 miles **Downtown:** 7 miles

Rates: Single - \$66.95; Double - \$76.95 King room additional charge.

Rates NOT available during special events. Cancellation fee charged.

Methods of payment: AX, MC, VI, DS, CB, DC, Cash, Checks

Amenities: 1a, 1b, 2, 3, 5a, 6, 10, 11, 12, 15, 16, 18, 21, 24, 28, 30, 31, 32, 34, 37, 38, 39, 41, 42, 46, 47

HOLIDAY INN EXPRESS-NORTHWEST**800-325-8300 ☎ 210-561-9300**

9411 Wurzbach Road, San Antonio, TX 78240

E-Mail: www.drury-inn.com

Property description: Hotel; 79 rooms, 4 floors**Class:** Moderate**Sleeping room door entrance:** Inside**Airport(s):** International, 7 miles**Downtown:** 8 miles**Rates:** Single - \$62.95; Double - \$72.95; Additional person - \$10 King bed additional charge.

Rates NOT available during special events. Cancellation fee charged.

Methods of payment: AX, MC, VI, DS, CB, DC, Cash, Checks**Amenities:** 1a, 1b, 2, 3, 5a, 6, 9, 11, 12, 15, 16, 21, 24, 28, 29, 31, 32, 34, 37, 38, 39, 41, 42, 46, 47**HOLIDAY INN EXPRESS-WEST/SEA WORLD****888-889-8771 ☎ 210-521-1485**

7043 Culebra Road, San Antonio, TX 78238

Property description: Motel; 72 rooms, 2 floors**Class:** Moderate**Sleeping room door entrance:** Outside**Airport(s):** International, 13 miles**Downtown:** 12 miles**Rates:** Single - \$70; Double - \$75 **Ask about possible lower rates.****Methods of payment:** AX, MC, VI, DS, CB, DC, JCB, Cash; deposit required.**Amenities:** 1a, 1b, 2, 3, 5a, 6, 9, 12, 13, 15, 16, 18, 21, 24, 29, 30, 31, 32, 33, 34, 36, 37, 38, 39, 41, 42, 46, 47**HOLIDAY INN & SUITES****800-465-4329 ☎ 210-226-4361**

3855 IH-35 North, San Antonio, TX 78219

Property description: Hotel; 183 rooms, 2 floors**Class:** Moderate**Sleeping room door entrance:** Outside**Airport(s):** International, 8 miles**Downtown:** 4 miles**Rates:** Single - \$65; Double - \$75; 1-bedroom suite - \$95; Executive/Concierge - \$75;

Additional person - \$10

Limited number of rooms at contract rate. Cancellation fee charged.

Early checkout fee charged.

Methods of payment: AX, MC, VI, DS, CB, DC, ER, JCB, Cash; deposit required.

Checks; deposit required.

Amenities: 1a, 1b, 2, 3, 4, 6, 9, 12, 13, 15, 16, 18, 19, 24, 29, 30, 31, 32, 33, 34, 35, 36, 37, 38, 39, 40, 41, 42, 43, 46, 47**HOLIDAY INN EXPRESS HOTEL & SUITES****800-959-3239 ☎ 210-354-1333**

524 South St. Mary's Street, San Antonio, TX 78205

Property description: All-suite; 116 rooms, 4 floors**Class:** Up-scale**Sleeping room door entrance:** Inside**Airport(s):** International, 15 miles**Downtown:** 0 miles**Rates:** Single - \$70; Double - \$80; 1-bedroom suite - \$70; 2-bedroom suite - \$120;

Additional person - \$10

Rates NOT extended for personal travel. Cancellation fee charged.

Methods of payment: AX, MC, VI, DS, DC, Cash; deposit required. Checks; deposit required.**Amenities:** 1, 1a, 1b, 3, 5a, 7, 8, 9, 12, 13, 15, 16, 18, 19, 21, 22, 24, 25, 30, 31, 32, 33, 34, 35, 36, 37, 38, 39, 40, 41, 42, 43, 44, 46

HOMEGATE STUDIOS & SUITES-AIRPORT 888-456-4283 ☎ 210-342-4800

11221 San Pedro Avenue, San Antonio, TX 78216

Property description: All-suite; 115 rooms, 3 floors **Class:** Moderate**Sleeping room door entrance:** Outside**Airport(s):** International, 2 miles**Downtown:** 12 miles**Rates:** Single - \$55; Double - \$65; Additional person - \$10 Extended stay rates available.

Limited number of rooms at contract rate. Rates NOT available during special events.

Early checkout fee charged.

Methods of payment: AX, MC, VI, DS, DC, Cash; deposit required. Checks; deposit required.**Amenities:** 1, 1a, 1b, 3, 6, 12, 15, 16, 18, 19, 24, 25, 30, 31, 32, 33, 34, 38, 39, 41, 42, 45, 46, 47

HOMEGATE STUDIOS & SUITES-FIESTA PARK 888-456-4283 ☎ 210-691-1103

10950 Laureate Drive, San Antonio, TX 78249

Property description: All-suite; 124 rooms, 2 floors **Class:** Economy**Sleeping room door entrance:** Outside**Airport(s):** International, 12 miles**Downtown:** 12 miles**Rates:** Single - \$45; Double - \$55; 1-bedroom suite - \$55; Additional person - \$10

Extended stay rates available.

Limited number of rooms at contract rate. Rates NOT available during special events.

Early checkout fee charged.

Methods of payment: AX, MC, VI, DS, DC, Cash; deposit required. Checks; deposit required.**Amenities:** 1, 1a, 1b, 3, 6, 12, 15, 16, 18, 19, 24, 25, 30, 32, 33, 34, 38, 39, 41, 46, 47

LA QUINTA INN-AIRPORT EAST 800-687-6667 ☎ 210-828-0781

333 Northeast Loop 410, San Antonio, TX 78216-5346

E-Mail: www.laquinta.com**Property description:** Motel; 197 rooms, 2 floors **Class:** Moderate**Sleeping room door entrance:** Inside & Outside**Airport(s):** International, 1 mile**Downtown:** 7 miles**Rates:** Single - \$59; Double - \$65; Additional person - \$6 (All beds king length.)

King room additional charge.

Limited number of rooms at contract rate. Rates NOT available during special events.

Rates NOT extended for personal travel. Cancellation fee charged.

Methods of payment: AX, MC, VI, DS, CB, DC, Cash; deposit required.

Checks; deposit required.

Amenities: 1, 1a, 1b, 3, 5a, 6, 12, 15, 16, 22, 24, 31, 32, 34, 38, 39, 41, 42, 44, 45, 46, 47

LA QUINTA INN-AIRPORT WEST 800-687-6667 ☎ 210-342-4291

219 Northeast Loop 410, San Antonio, TX 78216-4731

E-Mail: www.laquinta.com**Property description:** Motel; 100 rooms, 2 floors **Class:** Moderate**Sleeping room door entrance:** Outside**Airport(s):** International, 1 mile**Downtown:** 7 miles**Rates:** Single - \$59; Double - \$69; Additional person - \$10 (All beds king length.)

King room additional charge.

Limited number of rooms at contract rate. Rates NOT available during special events.

Rates NOT extended for personal travel. Cancellation fee charged.

Methods of payment: AX, MC, VI, DS, CB, DC, Cash; deposit required.

Checks; deposit required.

Amenities: 1, 1a, 1b, 3, 5a, 6, 9, 12, 15, 16, 22, 24, 31, 32, 34, 38, 39, 41, 42, 44, 45, 46, 47

LA QUINTA INN-CONVENTION CENTER 800-687-6667 ☎ 210-222-9181
1001 East Commerce Street, San Antonio, TX 78205-3303
E-Mail: www.laquinta.com

Property description: Motel; 140 rooms, 2 floors **Class:** Moderate

Sleeping room door entrance: Outside

Airport(s): International, 8 miles

Downtown: 0 miles

Rates: Single - \$79; Double - \$79; Additional person - \$5 (All beds king length.)

King room additional charge.

Limited number of rooms at contract rate. Rates NOT available during special events.

Rates NOT extended for personal travel. Cancellation fee charged.

Methods of payment: AX, MC, VI, DS, CB, DC, Cash; deposit required.

Checks; deposit required.

Amenities: 1, 1a, 1b, 3, 4, 5a, 6, 12, 15, 16, 22, 24, 31, 32, 34, 38, 39, 41, 42, 44, 45, 46, 47

LA QUINTA INN-INGRAM PARK 800-687-6667 ☎ 210-680-8883
7134 Northwest Loop 410, San Antonio, TX 78238-4116
E-Mail: www.laquinta.com

Property description: Motel; 195 rooms, 3 floors **Class:** Moderate

Sleeping room door entrance: Outside

Airport(s): International, 15 miles

Downtown: 10 miles

Rates: Single - \$59; Double - \$59; Additional person - \$5 (All beds king length.)

King room additional charge.

Limited number of rooms at contract rate. Rates NOT available during special events.

Rates NOT extended for personal travel. Cancellation fee charged.

Methods of payment: AX, MC, VI, DS, CB, DC, Cash; deposit required.

Checks; deposit required.

Amenities: 1, 1a, 1b, 3, 4, 5a, 6, 12, 15, 16, 22, 24, 31, 32, 34, 38, 39, 41, 42, 44, 45, 46, 47

LA QUINTA INN-LACKLAND 800-687-6667 ☎ 210-674-3200
6511 Military Drive West, San Antonio, TX 78227-3615
E-Mail: www.laquinta.com

Property description: Motel; 176 rooms, 2 floors **Class:** Moderate

Sleeping room door entrance: Outside

Airport(s): International, 18 miles

Downtown: 9 miles

Rates: Single - \$59; Double - \$64; Additional person - \$5 (All beds king length.)

King room additional charge.

Limited number of rooms at contract rate. Rates NOT available during special events.

Rates NOT extended for personal travel. Cancellation fee charged.

Methods of payment: AX, MC, VI, DS, CB, DC, Cash; deposit required.

Checks; deposit required.

Amenities: 1, 1a, 1b, 3, 4, 5a, 6, 12, 15, 16, 22, 24, 31, 32, 34, 38, 39, 41, 42, 44, 45, 46, 47

LA QUINTA INN-MARKET SQUARE**800-687-6667 ☎ 210-271-0001**

900 Dolorosa, San Antonio, TX 78207-4540

E-Mail: www.laquinta.com**Property description:** Motel; 124 rooms, 2 floors**Class:** Moderate**Sleeping room door entrance:** Outside**Airport(s):** International, 9 miles**Downtown:** 1 mile**Rates:** Single - \$69; Double - \$69; Additional person - \$5 (All beds king length.)

King room additional charge.

Limited number of rooms at contract rate. Rates NOT available during special events.

Rates NOT extended for personal travel. Cancellation fee charged.

Methods of payment: AX, MC, VI, DS, CB, DC, Cash; deposit required.

Checks; deposit required.

Amenities: 1, 1a, 1b, 3, 4, 5a, 6, 12, 15, 16, 22, 24, 31, 32, 34, 38, 39, 41, 42, 44, 45, 46, 47**LA QUINTA INN-SOUTH****800-687-6667 ☎ 210-922-2111**

7202 South Pan Am Expressway, San Antonio, TX 78224-1415

E-Mail: www.laquinta.com**Property description:** Motel; 122 rooms, 2 floors**Class:** Moderate**Sleeping room door entrance:** Outside**Airport(s):** International, 14 miles**Downtown:** 5 miles**Rates:** Single - \$59; Double - \$69 (All beds king length.) King room additional charge.

Limited number of rooms at contract rate. Rates NOT available during special events.

Rates NOT extended for personal travel. Cancellation fee charged.

Methods of payment: AX, MC, VI, DS, CB, DC, Cash; deposit required.

Checks; deposit required.

Amenities: 1, 1a, 1b, 3, 4, 5a, 6, 12, 15, 16, 22, 24, 31, 32, 34, 38, 39, 41, 42, 44, 45, 46, 47**LA QUINTA INN-TOEPPERWEIN****800-687-6667 ☎ 210-657-5500**

12822 IH-35 North, San Antonio, TX 78233

E-Mail: www.laquinta.com**Property description:** Motel; 136 rooms, 3 floors**Class:** Moderate**Sleeping room door entrance:** Outside**Airport(s):** International, 10 miles**Downtown:** 15 miles**Rates:** Single - \$59; Double - \$64 (All beds king length.) King room additional charge.

Limited number of rooms at contract rate. Rates NOT available during special events.

Rates NOT extended for personal travel. Cancellation fee charged.

Methods of payment: AX, MC, VI, DS, CB, DC, Cash; deposit required.

Checks; deposit required.

Amenities: 1, 1a, 1b, 3, 4, 5a, 6, 12, 15, 16, 22, 24, 31, 32, 34, 38, 39, 41, 42, 44, 45, 46, 47**LA QUINTA INN-VANCE JACKSON****800-687-6667 ☎ 210-734-7931**

5922 Northwest Expressway, San Antonio, TX 78201-2814

E-Mail: www.laquinta.com**Property description:** Motel; 111 rooms, 2 floors**Class:** Moderate**Sleeping room door entrance:** Outside**Airport(s):** International, 7 miles**Downtown:** 7 miles**Rates:** Single - \$59; Double - \$63 (All beds king length.) King room additional charge.

Limited number of rooms at contract rate. Rates NOT available during special events.

Rates NOT extended for personal travel. Cancellation fee charged.

Methods of payment: AX, MC, VI, DS, CB, DC, Cash; deposit required.

Checks; deposit required.

Amenities: 1, 1a, 1b, 3, 4, 5a, 6, 9, 12, 15, 16, 22, 24, 31, 32, 34, 38, 39, 41, 42, 44, 45, 46, 47

LA QUINTA INN-WINDSOR PARK**800-687-6667 ☎ 210-653-6619**

6410 IH-35 North, San Antonio, TX 78218-4405

E-Mail: www.laquinta.com

Property description: Motel; 130 rooms, 2 floors**Class:** Moderate**Sleeping room door entrance:** Outside**Airport(s):** International, 8 miles**Downtown:** 7 miles**Rates:** Single - \$59; Double - \$64 (All beds king length.) King room additional charge.

Limited number of rooms at contract rate. Rates NOT available during special events.

Rates NOT extended for personal travel. Cancellation fee charged.

Methods of payment: AX, MC, VI, DS, CB, DC, Cash; deposit required.

Checks; deposit required.

Amenities: 1, 1a, 1b, 3, 4, 5a, 6, 12, 15, 16, 22, 24, 31, 32, 34, 38, 39, 41, 42, 44, 45, 46, 47**LA QUINTA INN-WURZBACH****800-687-6667 ☎ 210-593-0338**

9542 IH-10 West, San Antonio, TX 78230-2221

E-Mail: www.laquinta.com

Property description: Motel; 106 rooms, 2 floors**Class:** Moderate**Sleeping room door entrance:** Outside**Airport(s):** International, 8 miles**Downtown:** 8 miles**Rates:** Single - \$59; Double - \$59; Additional person - \$5. (All beds king length.)

King room additional charge.

Limited number of rooms at contract rate. Rates NOT available during special events.

Rates NOT extended for personal travel. Cancellation fee charged.

Methods of payment: AX, MC, VI, DS, CB, DC, Cash; deposit required.

Checks; deposit required.

Amenities: 1, 1a, 1b, 3, 4, 5a, 6, 9, 12, 15, 16, 22, 24, 31, 32, 34, 38, 39, 41, 42, 44, 45, 46, 47**OMNI HOTEL****800-843-6664 ☎ 210-691-8881**

9821 Colonnade Boulevard, San Antonio, TX 78230

Property description: Hotel; 326 rooms, 20 floors**Class:** Up-scale**Sleeping room door entrance:** Inside**Airport(s):** International, 9 miles**Downtown:** 12 miles**Rates:** Single - \$70; Double - \$100; 1-bedroom suite - \$325; 2-bedroom suite - \$750

Limited number of rooms at contract rate. Rates NOT available during special events.

Rates NOT extended for personal travel. Rates NOT extended for personal travel.

Cancellation fee charged.

Methods of payment: AX, MC, VI, DS, CB, DC, Cash; deposit required.

Checks; deposit required.

Amenities: 1, 1a, 1b, 3, 4, 6, 8, 9, 10, 12, 13, 16, 18, 19, 22, 23, 24, 25, 26, 28, 30, 31, 32, 33, 34, 35, 36, 37, 38, 39, 40, 41, 42, 43, 46, 47**PEAR TREE INN BY DRURY - AIRPORT****800-282-8733 ☎ 210-366-9300**

143 Northeast Loop 410, San Antonio, TX 78216

E-Mail: www.drury-inn.com

Property description: Hotel; 125 rooms, 4 floors**Class:** Economy**Sleeping room door entrance:** Inside**Airport(s):** International, .5 miles**Downtown:** 5.5 miles**Rates:** Single - \$49.95; Double - \$57.95; Additional person - \$8 King bed additional charge.

Cancellation fee charged.

Methods of payment: AX, MC, VI, DS, CB, DC, Cash; deposit required. Checks**Amenities:** 1a, 1b, 2, 3, 5a, 6, 10, 11, 12, 15, 16, 18, 21, 24, 28, 30, 31, 32, 34, 37, 38, 39, 41, 42, 46, 47

RAMADA INN CONFERENCE CENTER 800-272-6232 ☎ 800-597-1234
10811 IH-35 North, San Antonio, TX 78233

Property description: Hotel; 161 rooms, 2 floors **Class:** Moderate
Sleeping room door entrance: Inside

Airport(s): International, 7 miles **Downtown:** 10 miles

Rates: Single - \$55; Double - \$55; Additional person - \$5
Limited number of rooms at contract rate. Rates NOT available during special events.
Rates NOT available on holidays. Rates NOT extended for personal travel.
Cancellation fee charged.

Methods of payment: AX, MC, VI, DS, CB, DC, Cash; deposit required.

Amenities: 1a, 1b, 2, 3, 4, 5c, 6, 9, 12, 15, 16, 18, 22, 24, 26, 30, 31, 32, 33, 38, 39, 41, 46, 47

RED ROOF INN-AIRPORT 800-843-7663 ☎ 210-340-4055
333 Wolf Road, San Antonio, TX 78216
E-Mail: www.redroof.com

Property description: Motel; 135 rooms, 3 floors **Class:** Economy
Sleeping room door entrance: Inside & Outside

Airport(s): International, .5 miles **Downtown:** 9 miles

Rates: Single - \$45.99; Double - \$49.99; Additional person - \$5
Ask about possible lower rates.
Rates NOT available during special events. Cancellation fee charged.

Methods of payment: AX, MC, VI, DS, DC, Cash

Amenities: 1, 1a, 1b, 3, 5a, 6, 10, 12, 13, 15, 16, 21, 22, 31, 32, 33, 38, 41, 42

RED ROOF INN-ALAMO DOWNS 800-843-7663 ☎ 210-509-3434
6880 Northwest Loop 410, San Antonio, TX 78238
E-Mail: www.redroof.com

Property description: Motel; 123 rooms, 3 floors **Class:** Economy
Sleeping room door entrance: Inside & Outside

Airport(s): International, 11 miles **Downtown:** 14 miles

Rates: Single - \$51.99; Double - \$58.99; Additional person - \$7
Ask about possible lower rates.
Rates NOT available during special events. Cancellation fee charged.

Methods of payment: AX, MC, VI, DS, DC, Cash

Amenities: 1a, 1b, 2, 3, 6, 12, 13, 15, 16, 21, 22, 24, 32, 34, 38, 41

RED ROOF INN-DOWNTOWN 800-843-7663 ☎ 210-229-9973
1011 East Houston Street, San Antonio, TX 78205
E-Mail: www.redroof.com

Property description: Motel; 216 rooms, 6 floors **Class:** Economy
Sleeping room door entrance: Inside

Airport(s): International, 8 miles **Downtown:** 0 miles

Rates: Single - \$56.99; Double - \$59.99; Additional person - \$5
Ask about possible lower rates.
Rates NOT available during special events. Cancellation fee charged.

Methods of payment: AX, MC, VI, DS, DC, Cash

Amenities: 1a, 1b, 2, 3, 5a, 6, 12, 13, 15, 16, 21, 22, 24, 32, 34, 38, 39, 41, 42, 46

RESIDENCE INN BY MARRIOTT-AIRPORT 800-331-3131 ☎ 210-805-8118

1014 Northeast Loop 410, San Antonio, TX 78209

E-Mail: www.residenceinn.com**Property description:** All-suite; 120 rooms, 3 floors**Class:** Moderate**Sleeping room door entrance:** Inside**Airport(s):** International, 8 miles**Downtown:** 10 miles**Rates:** 1-bedroom suite - \$70; 2-bedroom suite - \$139 **Ask about possible lower rates.**

Limited number of rooms at contract rate. Rates NOT available during special events.

Cancellation fee charged. Early checkout fee charged.

Methods of payment: AX, MC, VI, DS, DC, Cash; deposit required. Checks; deposit required.**Amenities:** 1, 1a, 1b, 3, 5a, 6, 10, 16, 18, 19, 22, 24, 25, 27, 30, 31, 32, 33, 34, 38, 39, 41, 42, 43, 45, 46, 47

RESIDENCE INN BY MARRIOTT-ALAMO PLAZA 800-331-3131 ☎ 210-212-5555

425 Bonham, San Antonio, TX 78205

Property description: All-suite; 220 rooms, 13 floors**Class:** Moderate**Sleeping room door entrance:** Inside**Airport(s):** International, 8 miles**Downtown:** 0 miles**Rates:** Single - \$70; Double - \$70; 1-bedroom suite - \$70; 2-bedroom suite - \$209

Limited number of rooms at contract rate. Rates NOT available during special events.

Rates NOT extended for personal travel. Cancellation fee charged.

Methods of payment: AX, MC, VI, DS, CB, DC, JCB, Cash; deposit required.

Checks; deposit required.

Amenities: 1a, 1b, 2, 3, 5c, 7, 12, 13, 16, 18, 19, 22, 24, 25, 28, 30, 31, 32, 33, 34, 38, 39, 40, 41, 42, 46, 47

RESIDENCE INN BY MARRIOTT-DOWNTOWN 800-331-3131 ☎ 210-231-6000

628 South Santa Rosa, San Antonio, TX 78204

Property description: All-suite; 95 rooms, 3 floors**Class:** Moderate**Sleeping room door entrance:** Outside**Airport(s):** International, 12 miles**Downtown:** 0 miles**Rates:** Single - \$70; Double - \$70; 1-bedroom suite - \$70; 2-bedroom suite - \$209

Limited number of rooms at contract rate. Rates NOT available during special events.

Rates NOT extended for personal travel. Cancellation fee charged.

Methods of payment: AX, MC, VI, DS, DC, Cash; deposit required. Checks; deposit required.**Amenities:** 1, 1a, 1b, 3, 5a, 6, 12, 13, 16, 18, 19, 22, 24, 25, 27, 30, 31, 32, 33, 34, 36, 37, 38, 39, 41, 42, 45, 46, 47

RODEWAY INN-CROSSROADS 800-687-6667 ☎ 210-734-7111

6804 Northwest Expressway, San Antonio, TX 78201-2087

E-Mail: www.laquinta.com**Property description:** Motel; 100 rooms, 2 floors**Class:** Moderate**Sleeping room door entrance:** Outside**Airport(s):** International, 6 miles**Downtown:** 6 miles**Rates:** Single - \$39; Double - \$49; Additional person - \$10 King room additional charge.

Limited number of rooms at contract rate. Rates NOT available during special events.

Rates NOT extended for personal travel. Cancellation fee charged.

Methods of payment: AX, MC, VI, DS, CB, DC, Cash; deposit required.

Checks; deposit required.

Amenities: 1, 1a, 1b, 3, 5a, 6, 12, 15, 16, 22, 24, 31, 32, 34, 38, 39, 41, 42, 44, 45, 46, 47

A La Quinta Property

RODEWAY INN-DOWNTOWN**800-228-2000** ☎ **210-223-2951**

900 North Main Avenue, San Antonio, TX 78212

Property description: Motel; 125 rooms, 2 floors**Class:** Economy**Sleeping room door entrance:** Outside**Airport(s):** International, 6 miles**Downtown:** .8 miles**Rates:** Single - \$50; Double - \$56; 2-bedroom suite - \$125; Additional person - \$6**Ask about possible lower rates.**

Limited number of rooms at contract rate. Rates NOT available during special events.

Rates NOT available on holidays. Cancellation fee charged.

Methods of payment: AX, MC, VI, DS, CB, DC, Cash; deposit required.**Amenities:** 1a, 1b, 2, 3, 4, 5a, 6, 11, 15, 16, 18, 24, 30, 33, 34, 38, 39, 41, 42, 45, 46, 47**RODEWAY INN-FIESTA PARK****800-228-2000** ☎ **210-698-3991**

19793 IH-10 West, San Antonio, TX 78257

Property description: Motel; 76 rooms, 2 floors**Class:** Economy**Sleeping room door entrance:** Outside**Airport(s):** International, 15 miles**Downtown:** 17 miles**Rates:** Single - \$49; Double - \$55; Additional person - \$6

Limited number of rooms at contract rate. Rates NOT available during special events.

Rates NOT available on holidays. Cancellation fee charged.

Methods of payment: AX, MC, VI, DS, CB, DC, Cash; deposit required.**Amenities:** 1a, 1b, 2, 3, 5a, 6, 9, 12, 15, 16, 18, 24, 30, 33, 34, 41, 42, 45, 47**ROYAL SWAN BED & BREAKFAST, THE****210-223-3776**

236 Madison, San Antonio, TX 78204

E-Mail: www.royalswan.com**Property description:** Bed & Breakfast; 5 rooms, 2 floors**Class:** Up-scale**Sleeping room door entrance:** Inside & Outside**Airport(s):** International, 11 miles**Downtown:** .5 miles**Rates:** Single - \$70; Double - \$95; 1-bedroom suite - \$70; 2-bedroom suite - \$95;

Executive/Concierge - \$70

Rates NOT available during special events. Rates NOT available on holidays.

Rates NOT extended for personal travel. Cancellation fee charged. Early checkout fee charged.

Methods of payment: AX, MC, VI, DS, Cash; deposit required. Checks; deposit required.**Amenities:** 2, 2a, 3, 5b, 6, 12, 13, 15, 16, 18, 30, 31, 32, 33, 34, 36, 37, 38, 39, 40, 41, 45**SLEEP INN-MEDICAL CENTER/N.W.****800-893-9912** ☎ **210-344-5400**

8318 IH-10 West, San Antonio, TX 78230

E-Mail: alx.gnzl1@juno.com**Property description:** Hotel; 107 rooms, 3 floors**Class:** Economy**Sleeping room door entrance:** Inside**Airport(s):** International, 7 miles**Downtown:** 10 miles**Rates:** Single - \$45.95; Double - \$49.95 **Ask about possible lower rates.****Methods of payment:** AX, MC, VI, DS, CB, DC, Cash**Amenities:** 1a, 1b, 2, 3, 5a, 6, 9, 12, 13, 15, 16, 24, 30, 31, 32, 33, 34, 37, 38, 39, 41, 42, 45, 46, 47

SUMNER SUITES-CROSSROADS**800-747-8483 ☎ 210-737-6086**

3636 Northwest Loop 410, San Antonio, TX 78201

Property description: All-suite; 112 rooms, 5 floors**Class:** Moderate**Sleeping room door entrance:** Inside**Airport(s):** International, 4 miles**Downtown:** 7.5 miles**Rates:** Single - \$70; Double - \$80; Additional person - \$10

Rates NOT available during special events. Rates NOT extended for personal travel.

Methods of payment: AX, MC, VI, DS, DC, Cash, Checks**Amenities:** 1a, 1b, 2, 3, 5a, 6, 9, 10, 12, 13, 15, 16, 18, 19, 21, 24, 28, 30, 31, 32, 33, 34, 38, 39, 40, 41, 42, 43, 45, 46, 47**SUMNER SUITES-RIVERWALK****800-747-8483 ☎ 210-227-6854**

601 South St. Mary's Street, San Antonio, TX 78205

Property description: All-suite; 132 rooms, 7 floors**Class:** Up-scale**Sleeping room door entrance:** Inside**Airport(s):** International, 13 miles**Downtown:** 0 miles**Rates:** Single - \$70; Double - \$85; 1-bedroom suite - \$70; Additional person - \$10

Limited number of rooms at contract rate. Rates NOT available during special events.

Rates NOT available on holidays. Rates NOT extended for personal travel.

Cancellation fee charged.

Methods of payment: AX, MC, VI, DS, DC, Cash; deposit required. Checks; deposit required.**Amenities:** 1a, 1b, 2, 3, 5c, 6, 12, 13, 14, 15, 16, 18, 19, 24, 30, 31, 32, 33, 34, 38, 39, 41, 42, 46, 47**THRIFTY INN-NORTHWEST****800-325-8300 ☎ 210-696-0810**

9806 IH-10 West, San Antonio, TX 78230

E-Mail: www.drury-inn.com**Property description:** Hotel; 93 rooms, 2 floors**Class:** Economy**Sleeping room door entrance:** Outside**Airport(s):** International, 7 miles**Downtown:** 8 miles**Rates:** Single - \$41.95; Double - \$57.95; Additional person - \$10 King room additional charge.

Cancellation fee charged.

Methods of payment: AX, MC, VI, DS, CB, DC, Cash, Checks**Amenities:** 1a, 1b, 2, 3, 5a, 6, 11, 12, 15, 16, 21, 24, 28, 29, 34, 37, 38, 39, 41, 42, 46, 47**TRAVELERS INN****210-675-4120**

6861 Highway 90 West, San Antonio, TX 78227

Property description: Motel; 156 rooms, 2 floors**Class:** Economy**Sleeping room door entrance:** Outside**Airport(s):** International, 15 miles**Downtown:** 5 miles**Rates:** Single - \$35.70; Double - \$41.65; Additional person - \$4

Cancellation fee charged.

Methods of payment: AX, MC, VI, DS, CB, DC, Cash; deposit required.**Amenities:** 1a, 1b, 2, 3, 6, 9, 12, 15, 16, 18, 24, 38, 39, 41, 45, 46, 47

TRAVELODGE SUITES**800-267-3605 ☎ 210-680-3351**

4934 Northwest Loop 410, San Antonio, TX 78229

E-Mail: Travelodge@dcci.com**Property description:** All-suite; 201 rooms, 3 floors**Class:** Moderate**Sleeping room door entrance:** Outside**Airport(s):** International, 6 miles**Downtown:** 12 miles**Rates:** Single - \$55; Double - \$55; 1-bedroom suite - \$65; 2-bedroom suite - \$75;
Additional person - \$5

Rates NOT available on holidays. Cancellation fee charged. Early checkout fee charged.

Methods of payment: AX, MC, VI, DS, DC, Cash; deposit required. Checks; deposit required.**Amenities:** 1a, 1b, 2, 3, 5a, 6, 10, 12, 15, 16, 18, 22, 24, 28, 29, 30, 31, 32, 33, 34, 36,
37, 39, 41, 42, 43, 46**VICTORIAN LADY INN, A****800-879-7116 ☎ 210-224-2524**

421 Howard Street, San Antonio, TX 78212

E-Mail: vli@swbell.net**Property description:** Bed & Breakfast; 8 rooms, 3 floors**Class:** Up-scale**Sleeping room door entrance:** Inside**Airport(s):** International, 8 miles**Downtown:** 0 miles**Rates:** Single - \$70; Double - \$80; 1-bedroom suite - \$80; Additional person - \$10

Limited number of rooms at contract rate. Rates NOT available during special events.

Rates NOT available on holidays. Cancellation fee charged. Early checkout fee charged.

Methods of payment: AX, MC, VI, DS, Cash; deposit required. Checks; deposit required.**Amenities:** 1b, 2, 3, 5b, 6, 12, 13, 15, 16, 25, 28, 30, 31, 32, 33, 34, 38**YELLOW ROSE BED & BREAKFAST, A****800-950-9903 ☎ 210-229-9903**

229 Madison, San Antonio, TX 78204

E-Mail: yellowrs@express-news.net**Property description:** Bed & Breakfast; 5 rooms, 2 floors**Class:** Up-scale**Sleeping room door entrance:** Inside & Outside**Airport(s):** International, 7 miles**Downtown:** 0 miles**Rates:** Single - \$70; Double - \$85

Rates NOT available during special events. Rates NOT available on holidays.

Rates NOT extended for personal travel.

Methods of payment: MC, VI, DS, Cash; deposit required. Checks; deposit required.**Amenities:** 2a, 3, 6, 12, 13, 15, 16, 28, 31, 32, 34, 36, 37, 38, 39, 40, 41**SAN MARCOS, TX****LA QUINTA INN****800-687-6667 ☎ 512-392-8800**

1619 IH-35 North, San Marcos, TX 78666

E-Mail: www.laquinta.com**Property description:** Motel; 82 rooms, 2 floors**Class:** Moderate**Sleeping room door entrance:** Outside**Airport(s):** Robert Mueller - Austin, 35 miles**Downtown:** 2 miles

San Antonio International, 45 miles

Rates: Single - \$55; Double - \$65 (All beds king length.) King room additional charge.

Limited number of rooms at contract rate. Rates NOT available during special events.

Rates NOT extended for personal travel. Cancellation fee charged.

Methods of payment: AX, MC, VI, DS, CB, DC, Cash; deposit required.

Checks; deposit required.

Amenities: 1, 1a, 1b, 3, 5a, 6, 12, 15, 16, 22, 24, 31, 32, 34, 38, 39, 41, 42, 44, 45, 46, 47

SEGUIN, TX

HOLIDAY INN

2950 North Highway 123 Bypass, Seguin, TX 78155

E-Mail: hisegtx@connecti.com

800-465-4329 ☎ 830-372-0860

Property description: Hotel; 139 rooms, 2 floors

Class: Moderate

Sleeping room door entrance: Outside

Airport(s): San Antonio International, 37 miles

Downtown: 3 miles

Robert Mueller-Austin, 54 miles

Rates: Single - \$50; Double - \$58; 1-bedroom suite - \$90; Additional person - \$8

Limited number of rooms at contract rate. Rates NOT available during special events.

Rates NOT extended for personal travel. Cancellation fee charged.

Methods of payment: AX, MC, VI, DS, CB, DC, JCB, Cash; deposit required.

Checks; deposit required.

Amenities: 1a, 1b, 2, 3, 4, 6, 9, 12, 16, 18, 19, 24, 25, 30, 32, 34, 35, 36, 37, 38, 41, 42, 46, 47

SEMINOLE, TX

RAYMOND MOTOR INN

301 West Avenue A, Seminole, TX 79360

800-782-3653 ☎ 915-758-3653

Property description: Motel; 37 rooms, 1 floor

Class: Economy

Sleeping room door entrance: Outside

Airport(s): Midland International, 70 miles

Downtown: 0 miles

Lubbock International, 90 miles

Rates: Single - \$32; Double - \$37; 1-bedroom suite - \$40; 2-bedroom suite - \$40;

Executive/Concierge - \$40; Additional person - \$8

Cancellation fee charged.

Methods of payment: AX, MC, VI, DS, CB, DC, JCB, Cash

Amenities: 1, 1a, 1b, 3, 4, 6, 9, 12, 15, 16, 31, 32, 33, 34, 36, 37, 39, 41, 45, 46, 47

SEMINOLE INN

2200 Hobbs Highway, Seminole, TX 79360

E-Mail: sid@wtaccess.com

800-658-9985 ☎ 915-758-9881

Property description: Motel; 40 rooms, 1 floor

Class: Economy

Sleeping room door entrance: Outside

Airport(s): Midland International, 60 miles

Downtown: 1 mile

Lubbock International, 80 miles

Rates: Single - \$32; Double - \$37

Cancellation fee charged.

Methods of payment: AX, MC, VI, DS, CB, DC, Cash, Checks

Amenities: 1a, 1b, 2, 3, 6, 9, 11, 12, 15, 16, 24, 32, 33, 34, 36, 38, 39, 40, 41, 43, 47

SHERMAN, TX

COMFORT SUITES

800-228-5150 ☎ 903-893-0499

2900 US Highway 75 North, Sherman, TX 75090

E-Mail: www.comfortinn.com

Property description: All-suite; 67 rooms, 2 floors

Class: Moderate

Sleeping room door entrance: Inside

Airport(s): D/FW International, 65 miles

Downtown: 7 miles

Love Field - Dallas, 70 miles

Rates: Single - \$59; Double - \$69; 1-bedroom suite - \$59; Additional person - \$8

Cancellation fee charged. Early checkout fee charged.

Methods of payment: AX, MC, VI, DS, CB, DC, JCB, Cash, Checks

Amenities: 1, 1a, 1b, 3, 5a, 6, 9, 12, 13, 14, 15, 16, 18, 19, 21, 24, 25, 28, 29, 30, 31, 32, 33, 34, 36, 37, 38, 39, 40, 41, 42, 46, 47

HOLIDAY INN

800-465-4329 ☎ 903-868-0555

3605 Highway 75 South, Sherman, TX 75090

Property description: Hotel; 138 rooms, 2 floors

Class: Moderate

Sleeping room door entrance: Inside

Airport(s): D/FW International, 75 miles

Downtown: 1.5 miles

Love Field - Dallas, 80 miles

Rates: Single - \$49; Double - \$55; 1-bedroom suite - \$85; 2-bedroom suite - \$129;

Executive/Concierge - \$85; Additional person - \$10

Cancellation fee charged.

Methods of payment: AX, MC, VI, DS, CB, DC, JCB, Cash; deposit required.

Checks; deposit required.

Amenities: 1a, 1b, 2, 3, 4, 5c, 6, 9, 12, 13, 16, 18, 19, 21, 22, 24, 26, 30, 31, 32, 33, 34, 35, 36, 37, 38, 39, 40, 41, 42, 43, 46, 47

LA QUINTA INN

800-687-6667 ☎ 903-870-1122

2912 Highway 75 North, Sherman, TX 75090

E-Mail: www.laquinta.com

Property description: Motel; 115 rooms, 4 floors

Class: Moderate

Sleeping room door entrance: Inside

Airport(s): D/FW International, 65 miles

Downtown: 2 miles

Love Field - Dallas, 80 miles

Rates: Single - \$56; Double - \$63; Additional person - \$7 (All beds king length.)

King room additional charge.

Limited number of rooms at contract rate. Rates NOT available during special events.

Rates NOT extended for personal travel. Cancellation fee charged.

Methods of payment: AX, MC, VI, DS, CB, DC, Cash; deposit required.

Checks; deposit required.

Amenities: 1, 1a, 1b, 3, 4, 5a, 6, 12, 13, 15, 16, 22, 24, 25, 31, 32, 34, 38, 39, 41, 42, 44, 45, 46, 47

SNYDER, TX

GREAT WESTERN INN

800-496-6835 ☎ 915-573-1166

800 East Coliseum Drive, Snyder, TX 79549

Property description: Motel; 56 rooms, 2 floors

Class: Economy

Sleeping room door entrance: Outside

Airport(s): Abilene Municipal, 70 miles

Downtown: 1.5 miles

Lubbock International, 70 miles

Rates: Single - \$29; Double - \$36; 2-bedroom suite - \$48; Additional person - \$5
Limited number of rooms at contract rate. Rates NOT available during special events.

Methods of payment: AX, MC, VI, DS, DC, Cash

Amenities: 2, 3, 4, 5a, 6, 9, 12, 14, 15, 16, 24, 32, 33, 34, 36, 37, 39, 41, 47

PURPLE SAGE MOTEL

800-545-5792 ☎ 915-573-5491

1501 East Coliseum Drive, Snyder, TX 79549

Property description: Motel; 45 rooms, 1 floor

Class: Economy

Sleeping room door entrance: Outside

Airport(s): Lubbock International, 85 miles

Downtown: 2.5 miles

Abilene Municipal, 85 miles

Rates: Single - \$42.40; Double - \$49.60; 1-bedroom suite - \$49.60; Additional person - \$6.40

Ask about possible lower rates.

Cancellation fee charged.

Methods of payment: AX, MC, VI, DS, CB, DC, Cash; deposit required.

Checks; deposit required.

Amenities: 1a, 1b, 2, 3, 5a, 6, 9, 12, 13, 16, 21, 22, 24, 28, 30, 31, 32, 33, 34, 38, 39, 41, 47

SONORA, TX

DAYS IN-DEVIL'S RIVER

915-387-3516

1312 North Service Road, Sonora, TX 76950

Property description: Motel; 99 rooms, 2 floors

Class: Economy

Sleeping room door entrance: Outside

Airport(s): Mathis Field-San Angelo, 65 miles

Downtown: 2 miles

Rates: Single - \$35.10; Double - \$48.60; Additional person - \$3

Rates NOT extended for personal travel.

Methods of payment: AX, MC, VI, DS, CB, DC, Cash, Checks

Amenities: 1a, 1b, 2, 3, 4, 6, 9, 12, 15, 16, 18, 21, 24, 32, 39, 41, 42, 47

SOUTH PADRE ISLAND, TX

BROWN PELICAN INN

956-761-2722

207 West Aries, South Padre Island, TX 78597

Property description: Bed & Breakfast; 8 rooms, 2 floors

Class: Up-scale

Sleeping room door entrance: Inside & Outside

Airport(s): Brownsville International, 25 miles

Downtown: 0 miles

Rio Grande Valley International, 45 miles

Rates: Single - \$70; Double - \$80; 1-bedroom suite - \$90; Additional person - \$15

Ask about possible lower rates.

Limited number of rooms at contract rate. Rates NOT available during special events.

Rates NOT available on holidays. Rates NOT extended for personal travel.

Cancellation fee charged.

Methods of payment: MC, VI, Cash; deposit required. Checks; deposit required.

Amenities: 1a, 1b, 2, 3, 5a, 6, 12, 13, 15, 16, 21, 29, 31, 32, 34, 41

HOLIDAY INN SUNSPREE RESORT

800-531-7405 ☎ 956-761-5401

100 Padre Boulevard, South Padre Island, TX 78597

Property description: Hotel; 227 rooms, 6 floors

Class: Up-scale

Sleeping room door entrance: Inside

Airport(s): Brownsville International, 35 miles

Downtown: .5 miles

Rio Grande Valley International, 48 miles

Rates: Single - \$81.75; Double - \$81.75; Additional person - \$10

Limited number of rooms at contract rate. Rates NOT available during special events.

Rates NOT available on holidays. Cancellation fee charged.

Methods of payment: AX, MC, VI, Cash; deposit required. Checks; deposit required.

Amenities: 1, 1a, 1b, 3, 4, 6, 9, 12, 16, 18, 19, 22, 24, 25, 27, 30, 31, 32, 33, 34, 35, 38, 39, 41, 42, 43, 44, 45, 46

SHERATON FIESTA BEACH RESORT

800-222-4010 ☎ 956-761-6551

310 Padre Boulevard, South Padre Island, TX 78597

Property description: Hotel; 201 rooms, 12 floors

Class: Up-scale

Sleeping room door entrance: Inside

Airport(s): Brownsville International, 35 miles

Downtown: .5 miles

Rio Grande Valley International, 48 miles

Rates: Single - \$89.25; Double - \$89.25; Additional person - \$10

Limited number of rooms at contract rate. Rates NOT available during special events.

Rates NOT available on holidays. Cancellation fee charged.

Methods of payment: AX, MC, VI, DS, Cash; deposit required. Checks; deposit required.

Amenities: 1a, 1b, 2, 3, 4, 6, 9, 12, 13, 16, 17, 18, 19, 22, 24, 25, 27, 30, 31, 32, 33, 34, 35, 37, 38, 39, 40, 41, 42, 43, 44, 46

SPRING, TX

RED ROOF INN-WOODLANDS
24903 North IH-45, Spring, TX 77380
E-Mail: www.redroof.com

800-843-7663 ☎ 281-367-5040

Property description: Motel; 86 rooms, 3 floors

Class: Economy

Sleeping room door entrance: Outside

Airport(s): Bush Intercontinental - Houston, 20 miles
William P. Hobby - Houston, 35 miles

Downtown: 27 miles

Rates: Single - \$39.99; Double - \$44.99; Additional person - \$5 **Ask about possible lower rates.**
Rates NOT available during special events. Cancellation fee charged.

Methods of payment: AX, MC, VI, DS, DC, Cash

Amenities: 1a, 1b, 2, 3, 6, 12, 13, 15, 16, 21, 22, 24, 25, 38, 41

STAFFORD, TX

COMFORT SUITES
4820 Techniplex Drive, Stafford, TX 77477

281-565-5566

Property description: All-suite; 53 rooms, 3 floors

Class: Moderate

Sleeping room door entrance: Inside

Airport(s): William P. Hobby - Houston, 28 miles
Bush Intercontinental - Houston, 38 miles

Downtown: 17 miles

Rates: Single - \$59.95; Double - \$63.50

Rates NOT available during special events. Cancellation fee charged.

Methods of payment: AX, MC, VI, DS, CB, DC, Cash; deposit required.

Amenities: 1a, 2, 3, 5a, 6, 11, 12, 13, 15, 16, 18, 19, 22, 24, 25, 30, 31, 32, 33, 34, 38,
39, 40, 41, 42, 43, 45, 46

HAMPTONINN
4714 Techniplex Drive, Stafford, TX 77477
E-Mail: www.hamptoninn.com

800-426-7866 ☎ 281-565-0559

Property description: Hotel; 86 rooms, 3 floors

Class: Economy

Sleeping room door entrance: Inside

Airport(s): Bush Intercontinental - Houston, 30 miles
William P. Hobby - Houston, 30 miles

Downtown: 20 miles

Rates: Single - \$41.65; Double - \$45.90; Executive/Concierge - \$50.15

Limited number of rooms at contract rate. Rates NOT available during special events.

Rates NOT available on holidays. Rates NOT extended for personal travel.

Methods of payment: AX, MC, VI, DS, DC, Cash

Amenities: 1, 1a, 1b, 3, 5a, 6, 12, 15, 16, 22, 23, 25, 30, 31, 32, 33, 34, 38, 39, 41, 42, 46, 47

HOMEGATE STUDIOS & SUITES**888-456-4283 ☎ 281-240-0025**

4726 Sugar Grove Boulevard, Stafford, TX 77477

Property description: All-suite; 82 rooms, 2 floors**Class:** Moderate**Sleeping room door entrance:** Outside**Airport(s):** William P. Hobby - Houston, 25 miles**Downtown:** 20 miles

Bush Intercontinental - Houston, 35 miles

Rates: Single - \$55; Double - \$65; 1-bedroom suite - \$65;

Executive/Concierge - \$85; Additional person - \$10 Extended stay rates available.

Limited number of rooms at contract rate. Rates NOT available during special events.

Early checkout fee charged.

Methods of payment: AX, MC, VI, DS, DC, Cash; deposit required. Checks; deposit required.**Amenities:** 1, 1a, 1b, 3, 6, 12, 15, 16, 18, 19, 21, 22, 24, 30, 31, 32, 33, 34, 38, 39, 41, 42, 45, 46, 47**HOMESTEAD VILLAGE-STAFFORD/SUGARLAND 888-782-9473 ☎ 281-240-6900**

12827 Southwest Freeway, Stafford, TX 77477

Property description: Hotel; 133 rooms, 2 floors**Class:** Moderate**Sleeping room door entrance:** Outside**Airport(s):** William P. Hobby - Houston, 26 miles**Downtown:** 18 miles

Bush Intercontinental - Houston, 36 miles

Rates: Single - \$50; Double - \$55 **Ask about possible lower rates.** Weekly rates available.

Cancellation fee charged.

Methods of payment: AX, MC, VI, DS, CB, DC, JCB, Cash, Checks**Amenities:** 1, 1a, 1b, 3, 6, 12, 15, 16, 18, 21, 30, 32, 33, 34, 38, 39, 41, 42, 46, 47**STEPHENVILLE, TX****HOLIDAY INN****800-465-4329 ☎ 254-968-5256**

2865 West Washington, Stephenville, TX 76401

Property description: Motel; 100 rooms, 2 floors**Class:** Moderate**Sleeping room door entrance:** Outside**Airport(s):** Brownwood Municipal, 62 miles**Downtown:** 3 miles

D/FW International, 75 miles

Rates: Single - \$47; Double - \$52; 1-bedroom suite - \$100; 2-bedroom suite - \$124;

Additional person - \$5

Limited number of rooms at contract rate. Rates NOT extended for personal travel.

Cancellation fee charged.

Methods of payment: AX, MC, VI, DS, CB, DC, JCB, Cash**Amenities:** 1a, 1b, 2, 3, 4, 6, 9, 12, 13, 15, 16, 24, 25, 30, 31, 32, 33, 34, 35, 37, 38, 39, 41, 42, 46, 47**OXFORD HOUSE, THE****800-711-7283 ☎ 254-965-6885**

563 North Graham, Stephenville, TX 76401

Property description: Bed & Breakfast; 4 rooms, 2 floors**Class:** Up-scale**Sleeping room door entrance:** Inside**Airport(s):** Brownwood Municipal, 62 miles**Downtown:** 3 miles

D/FW International, 75 miles

Rates: Single - \$55.20; Double - \$63.75

Rates NOT available during special events. Cancellation fee charged.

Methods of payment: AX, MC, VI, DS, Cash; deposit required. Checks; deposit required.**Amenities:** 1b, 2a, 3, 5a, 6, 11, 12, 13, 15, 16, 31, 32, 33, 34, 41

SUGARLAND, TX

DRURY INN & SUITES-HOUSTON/SUGARLAND 800-325-8300 ☎ 281-277-9700

13770 Southwest Freeway, Sugarland, TX 77478

E-Mail: www.drury-inn.com

Property description: Hotel; 134 rooms, 5 floors

Class: Moderate

Sleeping room door entrance: Inside

Airport(s): William P. Hobby - Houston, 29 miles

Downtown: 20 miles

Bush Intercontinental - Houston, 39 miles

Rates: Single - \$67; Double - \$77; Additional person - \$10 King room additional charge.

Rates NOT available during special events. Cancellation fee charged.

Methods of payment: AX, MC, VI, DS, CB, DC, Cash, Checks

Amenities: 1a, 1b, 2, 3, 5a, 6, 12, 13, 15, 16, 18, 19, 21, 23, 24, 25, 28, 30, 31, 32, 33, 34, 37, 38, 39, 41, 42, 46, 47

SWEETWATER, TX

COMFORT INN

800-228-5150 ☎ 915-235-5234

216 Southeast Georgia Avenue, Sweetwater, TX 79556

E-Mail: www.comfortinn.com

Property description: Motel; 44 rooms, 2 floors

Class: Moderate

Sleeping room door entrance: Outside

Airport(s): Abilene Municipal, 45 miles

Downtown: 3 miles

Midland International, 130 miles

Rates: Single - \$47.20; Double - \$49; 1-bedroom suite - \$49; 2-bedroom suite - \$49;

Additional person - \$8 **Ask about possible lower rates.**

Early checkout fee charged.

Methods of payment: AX, MC, VI, DS, CB, DC, Cash; deposit required.

Checks; deposit required.

Amenities: 1, 1a, 1b, 3, 4, 5a, 6, 9, 12, 13, 15, 16, 19, 21, 24, 31, 32, 33, 34, 36, 37, 38, 39, 40, 41, 42, 47

MULBERRY MANSION

800-235-3811 ☎ 915-235-3811

1400 Sam Houston, Sweetwater, TX 79556

Property description: Bed & Breakfast; 6 rooms, 2 floors

Class: Up-scale

Sleeping room door entrance: Inside & Outside

Airport(s): Abilene Municipal, 40 miles

Downtown: 2 miles

Midland International, 100 miles

Rates: Single - \$70; Double - \$70; 1-bedroom suite - \$70; Executive/Concierge - \$70

Ask about possible lower rates.

Rates NOT extended for personal travel.

Methods of payment: AX, MC, VI, DS, CB, DC

Amenities: 1a, 1b, 2, 3, 5b, 6, 9, 12, 13, 14, 15, 16, 18, 21, 30, 31, 32, 33, 34, 36, 38, 39, 41, 43, 47

TEMPLE, TX**BARRINGTON SUITES & APARTMENTS** 800-686-0126 ☎ 254-778-0126
401 Southwest H.K. Dodgen Loop, Temple, TX 76502

Property description: All-suite; 32 rooms, 2 floors **Class:** Budget
Sleeping room door entrance: Outside
Airport(s): Killeen Municipal Airport, 25 miles **Downtown:** 2 miles
Waco Municipal, 30 miles
Rates: Single - \$26.95; Double - \$26.95; 1-bedroom suite - \$26.95; 2-bedroom suite - \$26.95;
Additional person - \$3.95 **Ask about possible lower rates.**
Methods of payment: AX, MC, VI, DS, Cash; deposit required.
Amenities: 1a, 1b, 2, 6, 12, 15, 16, 18, 24, 33, 39, 41, 44, 45, 47

BEST WESTERN INN AT SCOTT & WHITE 800-749-0318 ☎ 254-778-5511
2625 South 31st Street, Temple, TX 76504

Property description: Hotel; 129 rooms, 2 floors **Class:** Moderate
Sleeping room door entrance: Inside & Outside
Airport(s): Killeen Municipal Airport, 28 miles **Downtown:** 5 miles
Waco Municipal, 30 miles
Rates: Single - \$50; Double - \$56; 1-bedroom suite - \$110; Additional person - \$9
Methods of payment: AX, MC, VI, DS, CB, DC, Cash, Checks
Amenities: 1a, 1b, 2, 3, 4, 6, 9, 24, 30, 31, 32, 33, 34, 35, 38, 39, 41, 42, 46, 47

COMFORT SUITES 800-228-5150 ☎ 254-770-0300
1415 North General Bruce Drive, Temple, TX 76504

Property description: All-suite; 58 rooms, 2 floors **Class:** Moderate
Sleeping room door entrance: Inside
Airport(s): Killeen Municipal, 24 miles **Downtown:** 3 miles
Waco Municipal, 40 miles
Rates: Single - \$52; Double - \$57; 1-bedroom suite - \$52; 2-bedroom suite - \$57
Limited number of rooms at contract rate. Rates NOT extended for personal travel.
Cancellation fee charged. Early checkout fee charged.
Methods of payment: AX, MC, VI, DS, CB, DC, Cash
Amenities: 1a, 1b, 2, 3, 5a, 6, 9, 12, 13, 15, 16, 18, 19, 24, 28, 30, 31, 32, 33, 34, 38,
39, 40, 41, 42, 47

HOLIDAY INN EXPRESS 800-465-4329 ☎ 254-770-1100
1610 West Nugent Avenue, Temple, TX 76504

Property description: Hotel; 61 rooms, 3 floors **Class:** Moderate
Sleeping room door entrance: Inside
Airport(s): Killeen Municipal, 24 miles **Downtown:** 3 miles
Waco Municipal, 40 miles
Rates: Single - \$55; Double - \$60; 1-bedroom suite - \$55; 2-bedroom suite - \$60
Limited number of rooms at contract rate. Rates NOT extended for personal travel.
Cancellation fee charged. Early checkout fee charged.
Methods of payment: AX, MC, VI, DS, CB, DC, JCB, Cash
Amenities: 1a, 1b, 2, 3, 5a, 6, 9, 12, 13, 15, 16, 18, 19, 24, 28, 30, 31, 32, 33, 34, 36,
37, 38, 39, 41, 42, 46, 47

LA QUINTA INN**800-687-6667 ☎ 817-771-2980**

1604 West Barton Avenue, Temple, TX 76501-2457

E-Mail: www.laquinta.com**Property description:** Motel; 106 rooms, 3 floors**Class:** Moderate**Sleeping room door entrance:** Outside**Airport(s):** Killeen Municipal Airport, 25 miles
Waco Municipal, 30 miles**Downtown:** 2 miles**Rates:** Single - \$56; Double - \$66; Additional person - \$7 (All beds king length.)
King room additional charge.

Limited number of rooms at contract rate. Rates NOT available during special events.

Rates NOT extended for personal travel. Cancellation fee charged.

Methods of payment: AX, MC, VI, DS, CB, DC, Cash; deposit required.

Checks; deposit required.

Amenities: 1, 1a, 1b, 3, 4, 5a, 6, 12, 15, 16, 22, 24, 31, 32, 34, 38, 39, 41, 42, 44, 45, 46, 47**TERRELL, TX****BEST WESTERN LA PIEDRA INN****972-563-2676**

309 IH-20 East, Terrell, TX 75160

Property description: Motel; 60 rooms, 2 floors**Class:** Economy**Sleeping room door entrance:** Outside**Airport(s):** D/FW International, 45 miles
Love Field - Dallas, 35 miles**Downtown:** 2 miles**Rates:** Single - \$34; Double - \$39

Limited number of rooms at contract rate. Rates NOT available during special events.

Rates NOT extended for personal travel.

Methods of payment: AX, MC, VI, DS, CB, DC, ER, JCB, Cash; deposit required.

Checks; deposit required.

Amenities: 1a, 1b, 2, 3, 5a, 6, 9, 12, 14, 15, 16, 21, 22, 24, 28, 30, 31, 32, 33, 34, 36,
37, 38, 39, 41**BLUEBONNET INN, THE****888-258-4124 ☎ 972-524-2534**

310 West College, Terrell, TX 75160

E-Mail: bjobe@flash.net**Property description:** Bed & Breakfast; 4 rooms, 2 floors**Class:** Up-scale**Sleeping room door entrance:** Inside & Outside**Airport(s):** Love Field - Dallas, 35 miles
D/FW International, 45 miles**Downtown:** 0 miles**Rates:** Single - \$56.25; Double - \$56.25; 1-bedroom suite - \$70; Executive/Concierge - \$70;
Additional person - \$7.50

Rates NOT available during special events. Rates NOT available on holidays.

Rates NOT extended for personal travel. Cancellation fee charged.

Methods of payment: AX, MC, VI, DS, Cash; deposit required. Checks; deposit required.**Amenities:** 2a, 3, 5a, 6, 12, 13, 15, 16, 18, 28, 29, 30, 33, 34, 38, 41

TEXARKANA, TX

For Texarkana, TX, see also: TEXARKANA, AR

FOUR POINTS SHERATON

800-325-3535 ☎ 903-792-3222

5301 North Stateline Avenue, Texarkana, TX 75503

Property description: Hotel; 139 rooms, 6 floors

Class: Up-scale

Sleeping room door entrance: Inside

Airport(s): Municipal, 5 miles

Downtown: 4 miles

Rates: Single - \$70; Double - \$80; 1-bedroom suite - \$140; 2-bedroom suite - \$210;

Executive/Concierge - \$80; Additional person - \$10 **Ask about possible lower rates.**

Cancellation fee charged. Early checkout fee charged.

Methods of payment: AX, MC, VI, DS, DC, Cash; deposit required. Checks; deposit required.

Amenities: 1, 1a, 1b, 3, 4, 6, 10, 12, 13, 16, 19, 21, 23, 25, 28, 30, 31, 32, 33, 34, 35, 36, 37, 38, 39, 40, 41, 42, 43, 45, 46, 47

LA QUINTA INN

800-687-6667 ☎ 903-794-1990

5201 State Line Avenue, Texarkana, TX 75503

E-Mail: www.laquinta.com

Property description: Motel; 130 rooms, 2 floors

Class: Moderate

Sleeping room door entrance: Outside

Airport(s): Municipal, 5 miles

Downtown: 4 miles

Rates: Single - \$49; Double - \$56; Additional person - \$7 (All beds king length.)

King room additional charge.

Limited number of rooms at contract rate. Rates NOT available during special events.

Rates NOT extended for personal travel. Cancellation fee charged.

Methods of payment: AX, MC, VI, DS, CB, DC, Cash; deposit required.

Checks; deposit required.

Amenities: 1, 1a, 1b, 3, 4, 5a, 6, 10, 12, 15, 16, 22, 24, 31, 32, 34, 38, 39, 41, 42, 44, 45, 46, 47

MANSION ON MAIN BED & BREAKFAST INN

903-792-1835

802 Main Street, Texarkana, TX 75501

Property description: Bed & Breakfast; 6 rooms, 2 floors

Class: Up-scale

Sleeping room door entrance: Inside

Airport(s): Municipal, 6 miles

Downtown: .3 miles

Rates: Single - \$48; Double - \$55; 1-bedroom suite - \$56.25; Executive/Concierge - \$81.75; Additional person - \$19

Rates NOT extended for personal travel.

Methods of payment: AX, MC, VI

Amenities: 1a, 1b, 2, 3, 5b, 6, 12, 13, 15, 16, 28, 33, 34, 38, 41, 44, 45, 47

TEXAS CITY, TX

LA QUINTA INN

800-687-6667 ☎ 409-948-3101

1121 Highway 146 North, Texas City, TX 77590-6505

E-Mail: www.laquinta.com

Property description: Motel; 121 rooms, 2 floors

Class: Moderate

Sleeping room door entrance: Outside

Airport(s): Scholes Field - Galveston, 28 miles

Downtown: 1.5 miles

William P. Hobby - Houston, 29 miles

Rates: Single - \$47; Double - \$47; Additional person - \$5 (All beds king length.)

King room additional charge.

Limited number of rooms at contract rate. Rates NOT available during special events.

Rates NOT extended for personal travel. Cancellation fee charged.

Methods of payment: AX, MC, VI, DS, CB, DC, Cash; deposit required.

Checks; deposit required.

Amenities: 1, 1a, 1b, 3, 4, 5a, 6, 12, 15, 16, 22, 24, 31, 32, 34, 38, 39, 41, 42, 44, 45, 46, 47

THREE RIVERS, TX

BEST WESTERN INN

512-786-2000

900 Harberth, Three Rivers, TX 78071

Property description: Motel; 38 rooms, 2 floors

Class: Moderate

Sleeping room door entrance: Outside

Airport(s): Corpus Christi International, 70 miles

Downtown: 1 mile

San Antonio International, 75 miles

Rates: Single - \$55.20; Double - \$55.20

Rates NOT extended for personal travel. Cancellation fee charged.

Methods of payment: AX, MC, VI, DS, CB, DC, Cash; deposit required.

Amenities: 1, 1a, 1b, 3, 5a, 6, 9, 12, 15, 16, 24, 31, 32, 33, 34, 36, 37, 38, 39, 41, 42, 46

TULIA, TX

BEST WESTERN INN

806-995-3248

IH-27, Exit 74, Tulia, TX 79088

Property description: Motel; 37 rooms, 1 floor

Class: Economy

Sleeping room door entrance: Outside

Airport(s): Amarillo International, 55 miles

Downtown: 1 mile

Lubbock International, 72 miles

Rates: Single - \$39.95; Double - \$50; 1-bedroom suite - \$50; Additional person - \$5

Cancellation fee charged.

Methods of payment: AX, MC, VI, DS, DC, Cash; deposit required.

Amenities: 1a, 1b, 2, 3, 5a, 6, 9, 12, 13, 15, 16, 18, 24, 30, 31, 32, 38, 39, 41, 47

TYLER, TX

CHARWOOD HILL INN BED & BREAKFAST 223 East Charmwood, Tyler, TX 75701	903-597-3980
Property description: Bed & Breakfast; 7 rooms, 3 floors Sleeping room door entrance: Inside & Outside	Class: Up-scale
Airport(s): Pounds Field, 15 miles	Downtown: .5 miles
Rates: Single - \$70; Double - \$140; 1-bedroom suite - \$70; 2-bedroom suite - \$140 Limited number of rooms at contract rate. Rates NOT available during special events. Rates NOT available on holidays. Rates NOT extended for personal travel. Cancellation fee charged. Early checkout fee charged.	
Methods of payment: AX, MC, VI, DS, Cash, Checks	
Amenities: 2a, 3, 5a, 6, 9, 12, 13, 15, 16, 28, 32, 34, 36, 37, 38, 40, 41, 43, 47	
CHILTON GRAND BED & BREAKFAST 433 South Chilton Avenue, Tyler, TX 75702	903-595-3270
Property description: Bed & Breakfast; 2 rooms, 2 floors Sleeping room door entrance: Inside & Outside	Class: Up-scale
Airport(s): Pounds Field, 6.5 miles	Downtown: .5 miles
Rates: Single - \$56.25; Double - \$70; 1-bedroom suite - \$70; Additional person - \$15 Rates NOT extended for personal travel.	
Methods of payment: AX, MC, VI, Cash, Checks	
Amenities: 2a, 3, 5a, 6, 12, 15, 16, 30, 33, 34	
HAMPTON INN 3130 Troup Highway, Tyler, TX 75701	903-596-7752
Property description: Hotel; 78 rooms, 3 floors Sleeping room door entrance: Outside	Class: Moderate
Airport(s): Pounds Field, 14 miles	Downtown: 5 miles
Rates: Single - \$65; Double - \$75 Limited number of rooms at contract rate. Rates NOT available during special events. Rates NOT available on holidays. Rates NOT extended for personal travel. Cancellation fee charged.	
Methods of payment: AX, MC, VI, DS, CB, DC, Cash; deposit required.	
Amenities: 1, 1a, 1b, 3, 5a, 6, 12, 13, 15, 16, 21, 22, 24, 25, 30, 31, 32, 33, 34, 37, 39, 41, 42, 46, 47	
LA QUINTA INN 1601 West Southwest Loop 323, Tyler, TX 75701-8533 E-Mail: www.laquinta.com	800-687-6667 ☎ 903-561-2223
Property description: Motel; 130 rooms, 2 floors Sleeping room door entrance: Outside	Class: Moderate
Airport(s): Pounds Field, 8 miles	Downtown: 4 miles
Rates: Single - \$53; Double - \$63; Additional person - \$10 (All beds king length.) King room additional charge. Limited number of rooms at contract rate. Rates NOT available during special events. Rates NOT extended for personal travel. Cancellation fee charged.	
Methods of payment: AX, MC, VI, DS, CB, DC, Cash; deposit required. Checks; deposit required.	
Amenities: 1, 1a, 1b, 3, 4, 5a, 6, 9, 12, 15, 16, 22, 24, 31, 32, 34, 38, 39, 41, 42, 44, 45, 46, 47	

RESIDENCE INN BY MARRIOTT**800-331-3131 ☎ 903-595-5188**

3303 Troup Highway, Tyler, TX 75701

Property description: All-suite; 128 rooms, 2 floors**Class:** Moderate**Sleeping room door entrance:** Outside**Airport(s):** Pounds Field, 14 miles**Downtown:** 5 miles**Rates:** 1-bedroom suite - \$70; 2-bedroom suite - \$92

Limited number of rooms at contract rate. Rates NOT available during special events.

Rates NOT extended for personal travel. Cancellation fee charged.

Methods of payment: AX, MC, VI, DS, CB, DC, JCB, Cash; deposit required.

Checks; deposit required.

Amenities: 1a, 1b, 2, 3, 5a, 6, 9, 10, 12, 13, 16, 18, 22, 24, 25, 27, 28, 29, 30, 31, 32, 33, 34, 36, 37, 38, 39, 41, 42, 44, 46, 47**SHERATON HOTEL****800-325-3535 ☎ 903-561-5800**

5701 South Broadway, Tyler, TX 75703

Property description: Hotel; 183 rooms, 8 floors**Class:** Up-scale**Sleeping room door entrance:** Inside & Outside**Airport(s):** Pounds Field, 10 miles**Downtown:** 6 miles**Rates:** Single - \$70; Double - \$70; Executive/Concierge - \$89; Additional person - \$10**Methods of payment:** AX, MC, VI, DS, DC, Cash, Checks**Amenities:** 1a, 1b, 2, 3, 4, 6, 8, 10, 12, 13, 14, 15, 16, 22, 24, 29, 30, 31, 32, 33, 34, 35, 36, 37, 38, 39, 41, 42, 44, 45, 46, 47**UVALDE, TX****HOLIDAY INN****830-278-4511**

920 East Main Street, Uvalde, TX 78801

Property description: Hotel; 154 rooms, 2 floors**Class:** Moderate**Sleeping room door entrance:** Outside**Airport(s):** San Antonio International, 75 miles**Downtown:** 1 mile**Rates:** Single - \$47.16; Double - \$53.56; Additional person - \$8

Cancellation fee charged.

Methods of payment: AX, MC, VI, DS, CB, DC, JCB, Cash, Checks**Amenities:** 1a, 1b, 2, 3, 4, 6, 12, 14, 16, 18, 24, 31, 32, 33, 34, 35, 36, 37, 38, 39, 41, 42, 43, 46, 47**VAN HORN, TX****BEST WESTERN INN****800-367-7589 ☎ 915-283-2410**

1705 West Broadway, Van Horn, TX 79855

Property description: Motel; 60 rooms, 1 floor**Class:** Economy**Sleeping room door entrance:** Outside**Airport(s):** El Paso International, 120 miles**Downtown:** 1 mile**Rates:** Single - \$34; Double - \$40.50; Additional person - \$4**Methods of payment:** AX, MC, VI, DS, CB, DC, ER, JCB, Cash; deposit required.**Amenities:** 1a, 1b, 2, 3, 4, 6, 9, 10, 12, 14, 15, 16, 18, 24, 30, 32, 33, 36, 38, 39, 41, 42, 43, 44, 47

COMFORT INN**915-283-2211**

1601 West Broadway, Van Horn, TX 79855

Property description: Motel; 39 rooms, 2 floors**Class:** Economy**Sleeping room door entrance:** Outside**Airport(s):** El Paso International, 120 miles**Downtown:** .5 mile**Rates:** Single - \$42; Double - \$46; Additional person - \$4

Limited number of rooms at contract rate. Rates NOT available during special events.

Cancellation fee charged.

Methods of payment: AX, MC, VI, DS, CB, DC, ER, JCB, Cash**Amenities:** 1a, 1b, 2, 3, 5a, 6, 9, 15, 16, 21, 24, 34, 38, 41, 42, 47**HOLIDAY INN EXPRESS****800-662-8826 ☎ 915-283-7444**

1905 Southwest Frontage Road, IH-10, Van Horn, TX 79855

Property description: Hotel; 45 rooms, 2 floors**Class:** Moderate**Sleeping room door entrance:** Outside**Airport(s):** El Paso International, 130 miles**Downtown:** 1 mile**Rates:** Single - \$47; Double - \$52; Additional person - \$5

Limited number of rooms at contract rate. Cancellation fee charged.

Methods of payment: AX, MC, VI, DS, CB, DC**Amenities:** 1, 1a, 1b, 3, 5a, 6, 9, 12, 13, 15, 16, 24, 31, 32, 33, 34, 36, 37, 38, 39, 41, 42, 45, 46, 47**VERNON, TX****BEST WESTERN VILLAGE INN****800-600-5417 ☎ 940-552-5417**

1615 Expressway, Vernon, TX 76384

Property description: Motel; 46 rooms, 2 floors**Class:** Economy**Sleeping room door entrance:** Inside & Outside**Airport(s):** Wichita Falls Municipal, 55 miles**Downtown:** .3 miles**Rates:** Single - \$45; Double - \$49; Additional person - \$5

Rates NOT available during special events. Rates NOT available on holidays.

Rates NOT extended for personal travel. Cancellation fee charged.

Methods of payment: AX, MC, VI, DS, CB, DC, ER, JCB, Cash**Amenities:** 1a, 1b, 2, 3, 4, 5b, 6, 12, 15, 16, 21, 24, 28, 29, 30, 32, 33, 34, 35, 38, 39, 41, 47**GREEN TREE INN****800-600-5421 ☎ 940-552-5421**

3029 Morton Street, Vernon, TX 76384

Property description: Motel; 30 rooms, 1 floor**Class:** Economy**Sleeping room door entrance:** Outside**Airport(s):** Wichita Falls Municipal, 55 miles**Downtown:** .4 miles**Rates:** Single - \$33; Double - \$36

Rates NOT available during special events. Rates NOT available on holidays.

Rates NOT extended for personal travel. Cancellation fee charged.

Methods of payment: AX, MC, VI, DS, CB, DC, Cash**Amenities:** 1a, 1b, 2, 3, 4, 5a, 6, 9, 10, 12, 15, 16, 21, 24, 29, 31, 32, 33, 34, 38, 41, 47

VICTORIAN ROSE BED & BREAKFAST

800-805-8066 ☎ 940-552-5354

2929 Texas Street, Vernon, TX 76384

Property description: Bed & Breakfast; 4 rooms, 2 floors **Class:** Moderate**Sleeping room door entrance:** Inside**Airport(s):** Wichita Falls Municipal, 50 miles**Downtown:** 1 mile**Rates:** Single - \$52.50; Double - \$70; 1-bedroom suite - \$64; 2-bedroom suite - \$70**Ask about possible lower rates.****Methods of payment:** AX, MC, VI, Cash, Checks**Amenities:** 2a, 3, 6, 9, 12, 15, 18, 24, 30, 32, 33, 34, 36, 37, 41, 47**VICTORIA, TX****FRIENDLY OAKS BED & BREAKFAST**

512-575-0000

210 East Juan Linn Street, Victoria, TX 77901

E-Mail: innkprbill@aol.com**Property description:** Bed & Breakfast; 4 rooms, 2 floors **Class:** Up-scale**Sleeping room door entrance:** Inside**Airport(s):** Regional, 7 miles**Downtown:** 0 miles

Corpus Christi International, 95 miles

Rates: Single - \$48; Double - \$48; 1-bedroom suite - \$56.25

Limited number of rooms at contract rate. Rates NOT extended for personal travel.

Cancellation fee charged.

Methods of payment: AX, MC, VI, DS, Cash; deposit required. Checks; deposit required.**Amenities:** 1a, 1b, 2, 3, 5b, 6, 10, 12, 13, 15, 16, 28, 31, 32, 34, 38, 41, 47**HOLIDAY INN**

800-465-4329 ☎ 512-575-0251

2705 East Houston Highway, Victoria, TX 77901

Property description: Hotel; 226 rooms, 2 floors **Class:** Moderate**Sleeping room door entrance:** Inside & Outside**Airport(s):** Regional, 5 miles**Downtown:** 5 miles

Corpus Christi International, 95 miles

Rates: Single - \$58; Double - \$65; 1-bedroom suite - \$68; Additional person - \$7**Methods of payment:** AX, MC, VI, DS, CB, DC, JCB, Cash, Checks**Amenities:** 1, 1a, 1b, 3, 4, 6, 9, 10, 12, 15, 16, 18, 19, 21, 23, 24, 25, 26, 28, 29, 30, 31, 32, 33, 34, 35, 39, 41, 42, 43, 46, 47**LA QUINTA INN**

800-687-6667 ☎ 512-572-3585

7603 North Navarro, Victoria, TX 77904

E-Mail: www.laquinta.com**Property description:** Motel; 130 rooms, 2 floors **Class:** Moderate**Sleeping room door entrance:** Outside**Airport(s):** Regional, 7 miles**Downtown:** 7 miles

Corpus Christi International, 95 miles

Rates: Single - \$53.60; Double - \$63.60; Additional person - \$10 (All beds king length.)

King room additional charge.

Limited number of rooms at contract rate. Rates NOT available during special events.

Rates NOT extended for personal travel. Cancellation fee charged.

Methods of payment: AX, MC, VI, DS, CB, DC, Cash; deposit required.

Checks; deposit required.

Amenities: 1, 1a, 1b, 3, 4, 5a, 6, 9, 12, 15, 16, 22, 24, 31, 32, 34, 38, 39, 41, 42, 44, 45, 46, 47

WACO, TX

CLARION INN

800-275-9226 ☎ 254-757-2000

801 South 4th Street, Waco, TX 76706

Property description: Hotel; 146 rooms, 2 floors

Class: Moderate

Sleeping room door entrance: Inside & Outside

Airport(s): Madison Cooper, 7 miles

Downtown: 1 mile

Rates: Single - \$55; Double - \$60; Additional person - \$5 **Ask about possible lower rates.**

Rates NOT extended for personal travel.

Methods of payment: AX, MC, VI, DS, CB, DC, Cash; deposit required.

Checks; deposit required.

Amenities: 1a, 1b, 2, 3, 4, 5a, 6, 10, 12, 13, 15, 16, 18, 19, 22, 23, 25, 28, 30, 31, 32, 33, 34, 36, 37, 39, 40, 41, 42, 44, 45, 46, 47

HILTON HOTEL

800-234-5244 ☎ 254-754-8484

113 South University Parks Drive, Waco, TX 76701

E-Mail: hiltons.com

Property description: Hotel; 199 rooms, 11 floors

Class: Up-scale

Sleeping room door entrance: Inside

Airport(s): Madison Cooper, 7 miles

Downtown: 0 miles

Rates: Single - \$70; Double - \$70; 1-bedroom suite - \$325; 2-bedroom suite - \$375

Limited number of rooms at contract rate. Rates NOT available during special events.

Rates NOT extended for personal travel. Cancellation fee charged.

Methods of payment: AX, MC, VI, DS, CB, DC, JCB, Cash; deposit required.

Checks; deposit required.

Amenities: 1, 1a, 1b, 3, 4, 6, 9, 10, 12, 13, 16, 22, 24, 25, 27, 28, 30, 31, 32, 34, 35, 36, 37, 38, 39, 42, 46, 47

JUDGE BAYLOR HOUSE BED & BREAKFAST 888-522-9567 ☎ 254-756-0711

908 Speight, Waco, TX 76706

E-Mail: www.eyeweb.com/jbaylor

Property description: Bed & Breakfast; 5 rooms, 2 floors

Class: Up-scale

Sleeping room door entrance: Inside & Outside

Airport(s): Madison Cooper, 6 miles

Downtown: 1 mile

Rates: Single - \$60; Double - \$60; 1-bedroom suite - \$63; Additional person - \$10

Ask about possible lower rates.

Rates NOT available during special events. Rates NOT available on holidays.

Rates NOT extended for personal travel. Cancellation fee charged.

Methods of payment: AX, MC, VI, Cash, Checks

Amenities: 1a, 1b, 2, 2a, 3, 5b, 6, 10, 12, 13, 14, 15, 16, 18, 28, 29, 30, 31, 32, 33, 34, 38, 39, 40, 41, 47

LA QUINTA INN

1110 South Ninth Street, Waco, TX 76706-2399

E-Mail: www.laquinta.com

800-687-6667 ☎ **254-752-9741****Property description:** Motel; 102 rooms, 2 floors**Class:** Moderate**Sleeping room door entrance:** Outside**Airport(s):** Madison Cooper, 10 miles**Downtown:** 1 mile**Rates:** Single - \$57; Double - \$67; Additional person - \$10 (All beds king length.)

King room additional charge.

Limited number of rooms at contract rate. Rates NOT available during special events.

Rates NOT extended for personal travel. Cancellation fee charged.

Methods of payment: AX, MC, VI, DS, CB, DC, Cash; deposit required.

Checks; deposit required.

Amenities: 1, 1a, 1b, 3, 4, 5a, 6, 12, 15, 16, 22, 24, 31, 32, 34, 38, 39, 41, 42, 44, 45, 46, 47**SUPER 8 MOTEL**

1320 South Jack Kuitgen Freeway, Waco, TX 76706-2151

E-Mail: www.super8.com

800-800-8000 ☎ **254-754-1023****Property description:** Motel; 78 rooms, 3 floors**Class:** Economy**Sleeping room door entrance:** Inside**Airport(s):** Madison Cooper, 15 miles**Downtown:** 3 miles**Rates:** Single - \$44.18; Double - \$51.83

Limited number of rooms at contract rate. Rates NOT available during special events.

Cancellation fee charged. Early checkout fee charged.

Methods of payment: AX, MC, VI, DS, CB, DC, Cash, Checks**Amenities:** 1a, 1b, 2, 3, 5a, 6, 12, 15, 16, 21, 22, 34, 38, 39, 41, 42**VICTORIAN INNS**

720 South M.L.K. Jr. Boulevard, Waco, TX 76704

800-935-1029 ☎ **254-752-3388****Property description:** Motel; 40 rooms, 2 floors**Class:** Economy**Sleeping room door entrance:** Outside**Airport(s):** Madison Cooper, 5 miles**Downtown:** 1 mile**Rates:** Single - \$37.50; Double - \$41.95; 1-bedroom suite - \$49.95; Additional person - \$4

Rates NOT available during special events. Rates NOT available on holidays.

Rates NOT extended for personal travel. Cancellation fee charged.

Methods of payment: AX, MC, VI, DS, CB, DC, Cash; deposit required.**Amenities:** 1a, 1b, 2, 3, 5a, 6, 11, 12, 15, 16, 21, 31, 32, 33, 34, 36, 37, 38, 39, 41, 42, 47**WAXAHACHIE, TX****BONNYNOOK INN**

414 West Main Street, Waxahachie, TX 75165

972-938-7207**Property description:** Bed & Breakfast; 5 rooms, 2 floors**Class:** Up-scale**Sleeping room door entrance:** Inside**Airport(s):** Love Field - Dallas, 35 miles**Downtown:** .3 miles

D/FW International, 47 miles

Rates: Single - \$60; Double - \$75

Rates NOT extended for personal travel. Cancellation fee charged.

Methods of payment: AX, MC, VI, DS, Cash; deposit required. Checks; deposit required.**Amenities:** 2a, 3, 5b, 6, 12, 15, 16, 25, 30, 31, 32, 33, 34, 36, 39, 41, 43, 47

WEATHERFORD, TX

- COMFORT INN** 817-599-8683
809 Palo Pinto Street, Weatherford, TX 76086
- Property description:** Motel; 42 rooms, 2 floors **Class:** Moderate
Sleeping room door entrance: Outside
- Airport(s):** D/FW International, 55 miles **Downtown:** 1 mile
- Rates:** Single - \$42; Double - \$48; Additional person - \$5
Cancellation fee charged. Early checkout fee charged.
- Methods of payment:** AX, MC, VI, DS, CB, DC, Cash; deposit required.
- Amenities:** 1a, 1b, 2, 3, 5a, 6, 9, 12, 13, 15, 16, 24, 31, 32, 41, 42, 47
-
- ST. BOTOLPH INN BED & BREAKFAST** 800-868-6520 ☎ 817-594-1455
808 South Lamar Street, Weatherford, TX 76086
- Property description:** Bed & Breakfast; 6 rooms, 2 floors **Class:** Up-scale
Sleeping room door entrance: Inside & Outside
- Airport(s):** D/FW International, 40 miles **Downtown:** 1 mile
- Rates:** Single - \$70; 1-bedroom suite - \$100; Additional person - \$30
Rates NOT extended for personal travel.
- Methods of payment:** AX, MC, VI, Cash, Checks
- Amenities:** 1a, 1b, 2, 2a, 3, 5b, 6, 12, 13, 15, 16, 18, 24, 25, 31, 32, 34, 35, 39, 41, 47

WEBSTER, TX

- COMFORT INN OF HOUSTON-NASA** 281-332-1001
750 West NASA Road 1, Webster, TX 77598
- Property description:** Motel; 63 rooms, 2 floors **Class:** Moderate
Sleeping room door entrance: Inside & Outside
- Airport(s):** William P. Hobby - Houston, 10 miles **Downtown:** 20 miles
Bush Intercontinental - Houston, 38 miles
- Rates:** Single - \$49.95; Double - \$59.95; 1-bedroom suite - \$69; Additional person - \$6
Cancellation fee charged.
- Methods of payment:** AX, MC, VI, DS, CB, DC, Cash; deposit required.
- Amenities:** 1, 1a, 1b, 3, 4, 5a, 6, 9, 12, 13, 15, 16, 19, 23, 25, 30, 31, 32, 33, 34, 36, 37, 38, 39, 41, 42, 43
-
- HOMEGATE STUDIOS & SUITES-CLEAR LAKE** 888-456-4283 ☎ 281-338-7711
720 West Bay Area Boulevard, Webster, TX 77598
- Property description:** All-suite; 86 rooms, 3 floors **Class:** Moderate
Sleeping room door entrance: Inside
- Airport(s):** William P. Hobby - Houston, 12.5 miles **Downtown:** 22 miles
Bush Intercontinental - Houston, 45 miles
- Rates:** Single - \$55; Double - \$65; 1-bedroom suite - \$65; Additional person - \$10
Extended stay rates available.
- Limited number of rooms at contract rate. Rates NOT available during special events.
Early checkout fee charged.
- Methods of payment:** AX, MC, VI, DS, DC, Cash; deposit required. Checks; deposit required.
- Amenities:** 1, 1a, 1b, 3, 6, 12, 15, 16, 18, 19, 21, 22, 24, 29, 30, 31, 32, 33, 34, 38, 39, 41, 42, 45, 46, 47

WESLACO, TX

BEST WESTERN PALM AIRE

800-248-6511 ☎ 956-969-2411

415 South International Boulevard, Weslaco, TX 78596

Property description: Hotel; 193 rooms, 2 floors

Class: Economy

Sleeping room door entrance: Outside

Airport(s): Miller International-McAllen, 15 miles

Downtown: 3.5 miles

Rio Grande Valley International, 30 miles

Rates: Single - \$41.65; Double - \$47.65; 1-bedroom suite - \$47.96; 2-bedroom suite - \$53.96

Limited number of rooms at contract rate. Rates NOT available during special events.

Rates NOT extended for personal travel. Cancellation fee charged.

Methods of payment: AX, MC, VI, DS, CB, DC, JCB, Cash, Checks

Amenities: 1a, 1b, 2, 3, 4, 6, 12, 15, 16, 17, 18, 19, 21, 24, 25, 26, 27, 28, 30, 31, 32, 33, 34, 35, 38, 39, 41, 46

HOLIDAY INN EXPRESS

800-465-4329 ☎ 956-969-9920

1702 East Expressway 83, Weslaco, TX 78596

Property description: Motel; 52 rooms, 2 floors

Class: Moderate

Sleeping room door entrance: Outside

Airport(s): Rio Grande Valley International, 15 miles

Downtown: 1 mile

Miller International - McAllen, 15 miles

Rates: Single - \$45.60; Double - \$47; 1-bedroom suite - \$65; Additional person - \$10

Cancellation fee charged.

Methods of payment: AX, MC, VI, DS, CB, DC, Cash

Amenities: 1a, 1b, 2, 3, 5a, 6, 12, 13, 15, 16, 19, 24, 26, 30, 31, 32, 33, 34, 35, 36, 37, 38, 39, 41, 42, 45, 46, 47

WEST COLUMBIA, TX

COLUMBIA LAKES RESORT & CONF. CTR.

800-231-1030 ☎ 409-345-5151

188 Freeman Boulevard, West Columbia, TX 77486

Property description: All-suite; 165 rooms, 2 floors

Class: Up-scale

Sleeping room door entrance: Inside & Outside

Airport(s): William P. Hobby - Houston, 47 miles

Downtown: 50 miles

Bush Intercontinental - Houston, 80 miles

Rates: Single - \$70; Double - \$90; 1-bedroom suite - \$89; 2-bedroom suite - \$140;

Additional person - \$10

Limited number of rooms at contract rate. Cancellation fee charged.

Early checkout fee charged.

Methods of payment: AX, MC, VI, DS, CB, DC, Cash; deposit required.

Checks; deposit required.

Amenities: 1a, 1b, 2, 3, 4, 6, 12, 15, 16, 19, 24, 27, 30, 31, 32, 33, 34, 38, 39, 40, 41, 43, 44, 46, 47

WHARTON, TX

INN OF TEXAS

1806 Highway 59 North, Wharton, TX 77488

409-532-0301

Property description: Motel; 50 rooms, 2 floors

Class: Economy

Sleeping room door entrance: Outside

Airport(s): William P. Hobby - Houston, 75 miles

Downtown: 1.5 miles

Bush Intercontinental - Houston, 85 miles

Rates: Single - \$35.95; Double - \$42.45; 1-bedroom suite - \$54.20

Limited number of rooms at contract rate. Cancellation fee charged.

Methods of payment: AX, MC, VI, DS, CB, DC, Cash; deposit required.

Amenities: 1a, 1b, 2, 3, 6, 9, 12, 15, 16, 18, 24, 32, 33, 34, 41, 43

WICHITA FALLS, TX

DAYS INN

1211 Central Freeway, Wichita Falls, TX 76304

800-329-7466 ☎ 940-723-5541

Property description: Hotel; 101 rooms, 2 floors

Class: Economy

Sleeping room door entrance: Outside

Airport(s): Municipal, 5 miles

Downtown: 3 miles

Rates: Single - \$38; Double - \$38 **Ask about possible lower rates.**

Rates NOT available during special events. Cancellation fee charged.

Methods of payment: AX, MC, VI, DS, DC, Cash; deposit required.

Amenities: 1a, 1b, 2, 3, 4, 5a, 6, 9, 11, 13, 15, 16, 22, 24, 32, 33, 35, 39, 41, 42, 46, 47

HAMPTON INN

1317 Kenley Avenue, Wichita Falls, TX 76305

800-426-7866 ☎ 940-766-3300

Property description: Hotel; 119 rooms, 4 floors

Class: Moderate

Sleeping room door entrance: Inside

Airport(s): Municipal, 3 miles

Downtown: 3 miles

Rates: Single - \$49; Double - \$55; Additional person - \$6

Rates NOT extended for personal travel. Cancellation fee charged.

Methods of payment: AX, MC, VI, DS, DC, Cash, Checks

Amenities: 1, 1a, 1b, 3, 5a, 6, 9, 12, 13, 15, 16, 18, 21, 24, 28, 29, 30, 31, 32, 33, 34, 36, 37, 38, 39, 40, 41, 42, 44, 45, 46, 47

RAMADA LIMITED

3209 Northwest Freeway, U.S. Hwy. 287, Wichita Falls, TX 76305

800-272-6232 ☎ 940-855-0085

E-Mail: www.ramada.com

Property description: Hotel; 59 rooms, 2 floors

Class: Moderate

Sleeping room door entrance: Outside

Airport(s): Municipal, 2.5 miles

Downtown: 2 miles

Rates: Single - \$44; Double - \$52; 1-bedroom suite - \$60; Additional person - \$10

Ask about possible lower rates.

Cancellation fee charged.

Methods of payment: AX, MC, VI, DS, CB, DC, Cash; deposit required.

Checks; deposit required.

Amenities: 1, 1a, 1b, 3, 5a, 6, 9, 10, 12, 13, 15, 16, 21, 22, 24, 28, 30, 31, 32, 33, 34, 36, 37, 38, 39, 41, 42, 43, 45, 46, 47

SUPER 8 MOTEL**800-800-8000 ☎ 940-322-8880**

1307 Kenley Avenue, Wichita Falls, TX 76305

E-Mail: www.super8.com

Property description: Motel; 104 rooms, 3 floors**Class:** Economy**Sleeping room door entrance:** Inside**Airport(s):** Municipal, 4 miles**Downtown:** 3 miles**Rates:** Single - \$41.63; Double - \$49.28

Limited number of rooms at contract rate. Rates NOT available during special events.

Cancellation fee charged. Early checkout fee charged.

Methods of payment: AX, MC, VI, DS, CB, DC, Cash, Checks**Amenities:** 1a, 1b, 2, 3, 5a, 6, 9, 12, 15, 16, 21, 22, 34, 38, 39, 41, 42**TRAVELERS INN****940-766-6881**

1032 Central Freeway, Wichita Falls, TX 76305

Property description: Motel; 115 rooms, 3 floors**Class:** Economy**Sleeping room door entrance:** Outside**Airport(s):** Municipal, 5 miles**Downtown:** 4 miles**Rates:** Single - \$35.99; Double - \$42.29

Cancellation fee charged.

Methods of payment: AX, MC, VI, DS, CB, DC, Cash; deposit required. Checks**Amenities:** 1a, 1b, 2, 3, 6, 12, 15, 16, 18, 24, 25, 38, 39, 41, 45, 46, 47**WILLOW PARK, TX****RAMADA LIMITED****800-272-6232 ☎ 817-441-5443**

5200 East IH-20, Willow Park, TX 76087

Property description: Motel; 62 rooms, 2 floors**Class:** Moderate**Sleeping room door entrance:** Outside**Airport(s):** D/FW International, 35 miles**Downtown:** 10 miles

Love Field - Dallas, 60 miles

Rates: Single - \$51.96; Double - \$62.60; 1-bedroom suite - \$131.96; Additional person - \$7

Cancellation fee charged. Early checkout fee charged.

Methods of payment: AX, MC, VI, DS, DC, JCB, Cash; deposit required.**Amenities:** 1a, 1b, 2, 3, 5a, 6, 9, 12, 13, 15, 16, 24, 25, 31, 32, 34, 36, 37, 38, 39, 41, 42, 46, 47**WINNSBORO, TX****OAKLEA MANSION, THE****800-996-6433 ☎ 903-342-6051**

407 South Main Street, Winnsboro, TX 75494

Property description: Bed & Breakfast; 11 rooms, 3 floors**Class:** Up-scale**Sleeping room door entrance:** Inside & Outside**Airport(s):** Pounds Field-Tyler, 50 miles**Downtown:** .2 miles

D/FW International, 90 miles

Rates: Single - \$70; Double - \$100; 1-bedroom suite - \$100; 2-bedroom suite - \$125;

Executive/Concierge - \$150; Additional person - \$35

Rates NOT available during special events. Rates NOT available on holidays.

Rates NOT extended for personal travel. Cancellation fee charged.

Methods of payment: AX, MC, VI, DS, Cash; deposit required. Checks; deposit required.**Amenities:** 1a, 1b, 2, 3, 5a, 6, 11, 12, 13, 15, 16, 26, 31, 32, 33, 34, 35, 36, 37, 38, 39, 40, 41, 45, 47.

THEE HUBBELL HOUSE

307 West Elm Street, Winnsboro, TX 75494

E-Mail: www.bluebonnet.net/hubhouse**800-227-0639****Property description:** Bed & Breakfast; 11 rooms, 2 floors**Class:** Up-scale**Sleeping room door entrance:** Inside & Outside**Airport(s):** Pounds Field-Tyler, 45 miles**Downtown:** .3 miles

D/FW International, 90 miles

Rates: Single - \$70; Double - \$95; 1-bedroom suite - \$95; 2-bedroom suite - \$125;

Executive/Concierge - \$150; Additional person - \$25

Rates NOT extended for personal travel.

Methods of payment: AX, MC, VI, DS, CB, DC**Amenities:** 1a, 1b, 2, 2a, 3, 4, 5b, 6, 9, 11, 12, 13, 15, 16, 26, 29, 30, 33, 34, 38, 39, 40, 41, 47**WOODLANDS, THE****DRURY INN-HOUSTON/THE WOODLANDS****800-325-8300 ☎ 281-362-7222**

28099 IH-45 North, The Woodlands, TX 77380

E-Mail: www.drury-inn.com**Property description:** Hotel; 152 rooms, 7 floors**Class:** Moderate**Sleeping room door entrance:** Inside**Airport(s):** Bush Intercontinental - Houston, 23 miles**Downtown:** 35 miles

William P. Hobby - Houston, 45 miles

Rates: Single - \$70; Double - \$80; Additional person - \$10 King room additional charge.

Rates NOT available during special events. Cancellation fee charged.

Methods of payment: AX, MC, VI, DS, CB, DC, Cash, Checks**Amenities:** 1a, 1b, 2, 3, 5a, 6, 12, 13, 15, 16, 18, 19, 21, 23, 24, 25, 28, 30, 31, 32, 33, 34, 37, 38, 39, 41, 42, 46, 47**LA QUINTA INN****800-687-6667 ☎ 281-367-7722**

28673 IH-45 North, The Woodlands, TX 77381

E-Mail: www.laquinta.com**Property description:** Motel; 116 rooms, 3 floors**Class:** Moderate**Sleeping room door entrance:** Outside**Airport(s):** Bush Intercontinental - Houston, 23 miles**Downtown:** 25 miles

William P. Hobby - Houston, 45 miles

Rates: Single - \$60.75; Double - \$60.75; Additional person - \$8 (All beds king length.)

King room additional charge.

Limited number of rooms at contract rate. Rates NOT available during special events.

Rates NOT extended for personal travel. Cancellation fee charged.

Methods of payment: AX, MC, VI, DS, CB, DC, Cash; deposit required.

Checks; deposit required.

Amenities: 1, 1a, 1b, 3, 4, 5a, 6, 12, 15, 16, 22, 24, 31, 32, 34, 38, 39, 41, 42, 44, 45, 46, 47



**HOTELS
IN
OTHER
STATES**

ALABAMA

MOBILE, AL

DRURY INN

800-325-8300 ☎ 334-344-7700

824 South Beltline Highway, Mobile, AL 36609

E-Mail: www.drury-inn.com

Property description: Hotel; 110 rooms, 4 floors

Class: Moderate

Sleeping room door entrance: Inside

Airport(s): Regional, 15 miles

Downtown: 10 miles

Rates: Single - \$54; Double - \$64; Additional person - \$10 King room additional charge.

Rates NOT available during special events. Cancellation fee charged.

Methods of payment: AX, MC, VI, DS, CB, DC, Cash, Checks

Amenities: 1, 1a, 1b, 3, 5a, 6, 9, 12, 13, 15, 16, 21, 24, 28, 30, 31, 32, 33, 34, 37, 38, 41, 42, 46, 47

ARIZONA

PHOENIX, AZ

COMFORT INN-TURF PARADISE

800-428-2419 ☎ 602-866-2089

1711 West Bell Road, Phoenix, AZ 85023

Property description: Hotel; 155 rooms, 3 floors

Class: Economy

Sleeping room door entrance: Outside

Airport(s): Sky Harbor International, 25 miles

Downtown: 25 miles

Rates: Single - \$72; Double - \$82; 1-bedroom suite - \$99; Additional person - \$10

Limited number of rooms at contract rate. Rates NOT available during special events.

Cancellation fee charged. Early checkout fee charged.

Methods of payment: AX, MC, VI, DS, CB, DC, ER, JCB, Cash; deposit required.

Amenities: 1a, 1b, 2, 3, 5a, 6, 9, 12, 13, 15, 16, 18, 22, 24, 25, 30, 31, 32, 33, 34, 38, 39, 40, 41, 42, 44, 45, 46, 47

CROWNE PLAZA-NORTH

800-227-6963 ☎ 602-943-2341

2532 West Peoria Avenue, Phoenix, AZ 85029

Property description: Hotel; 250 rooms, 4 floors

Class: Up-scale

Sleeping room door entrance: Inside

Airport(s): Sky Harbor International, 16 miles

Downtown: 10 miles

Rates: Single - \$106 Ask for per diem rates.

Limited number of rooms at contract rate. Rates NOT available during special events.

Methods of payment: AX, MC, VI, DS, CB, DC, JCB, Cash; deposit required.

Checks; deposit required.

Amenities: 1, 1a, 1b, 3, 4, 6, 8, 11, 12, 13, 14, 16, 18, 19, 22, 23, 24, 25, 27, 28, 30, 31, 32, 34, 35, 36, 37, 38, 39, 41, 42, 44, 45, 46, 47

DAYS INN-AIRPORT

3333 East Van Buren, Phoenix, AZ 85008

E-Mail: www.daysinn.com**602-244-8244****Property description:** Hotel; 220 rooms, 2 floors**Class:** Moderate**Sleeping room door entrance:** Inside & Outside**Airport(s):** Sky Harbor International, 2 miles**Downtown:** 2 miles**Rates:** Single - \$85; Double - \$89; Executive/Concierge - \$99; Additional person - \$10**Ask for per diem rates.**

Rates NOT available during special events. Cancellation fee charged.

Methods of payment: MC, VI, DS, CB, DC, Cash; deposit required.**Amenities:** 1a, 1b, 2, 3, 4, 6, 9, 10, 16, 17, 18, 19, 21, 24, 25, 31, 32, 33, 38, 39, 41, 42, 43, 44, 46, 47**HOLIDAY INN EXPRESS HOTEL & SUITES**

3401 East University Drive, Phoenix, AZ 85034

602-453-9900**Property description:** Hotel; 114 rooms, 4 floors**Class:** Moderate**Sleeping room door entrance:** Inside**Airport(s):** Sky Harbor International, 1 mile**Downtown:** 4 miles**Rates:** Single - \$126.75; Double - \$139; 1-bedroom suite - \$139; 2-bedroom suite - \$149;Executive/Concierge - \$149; Additional person - \$10 **Ask for per diem rates.**

Limited number of rooms at contract rate. Rates NOT available during special events.

Cancellation fee charged.

Methods of payment: AX, MC, VI, DS, CB, DC, ER, JCB, Cash; deposit required.

Checks; deposit required.

Amenities: 1, 1a, 1b, 3, 5a, 6, 9, 10, 12, 13, 14, 15, 16, 18, 19, 21, 24, 25, 28, 30, 31, 32, 34, 36,

37, 38, 39, 40, 41, 42, 43, 45, 47

HOLIDAY INN SELECT-AIRPORT

4300 East Washington Street, Phoenix, AZ 85034

602-273-7778**Property description:** Hotel; 301 rooms, 10 floors**Class:** Up-scale**Sleeping room door entrance:** Inside**Airport(s):** Sky Harbor International, 1 mile**Downtown:** 4 miles**Rates:** Single - \$106; Double - \$116; Executive/Concierge - \$126; Additional person - \$10**Ask for per diem rates.**

Rates NOT available during special events. Cancellation fee charged.

Methods of payment: AX, MC, VI, DS, CB, DC, ER, JCB, Cash; deposit required.**Amenities:** 1a, 1b, 2, 3, 4, 6, 10, 12, 13, 15, 16, 17, 18, 19, 21, 22, 24, 25, 28, 30, 31, 32, 34, 35, 36,

37, 38, 39, 40, 41, 42, 46, 47

LA QUINTA INN-COLISEUM WEST

2725 North Black Canyon Highway, Phoenix, AZ 85009-1897

800-687-6667 **602-258-6271****E-Mail:** www.laquinta.com**Property description:** Motel; 139 rooms, 2 floors**Class:** Moderate**Sleeping room door entrance:** Outside**Airport(s):** Sky Harbor International, 9 miles**Downtown:** 3 miles**Rates:** Single - \$59.25; Double - \$59.25; Additional person - \$10 (All beds king length.)

King room additional charge.

Limited number of rooms at contract rate. Rates NOT available during special events.

Rates NOT extended for personal travel. Cancellation fee charged.

Methods of payment: AX, MC, VI, DS, CB, DC, Cash; deposit required.

Checks; deposit required.

Amenities: 1, 1a, 1b, 3, 5a, 6, 12, 15, 16, 22, 24, 30, 31, 32, 34, 38, 39, 41, 42, 44, 45, 46, 47

LA QUINTA INN-NORTH
2510 West Greenway, Phoenix, AZ 85023
E-Mail: www.laquinta.com

800-687-6667 ☎ 602-993-0800

Property description: Motel; 145 rooms, 2 floors **Class:** Moderate
Sleeping room door entrance: Outside
Airport(s): Sky Harbor International, 19 miles **Downtown:** 11 miles
Rates: Single - \$59.25; Double - \$59.25; Additional person - \$10 (All beds king length.)
King room additional charge.

Limited number of rooms at contract rate. Rates NOT available during special events.
Rates NOT extended for personal travel. Cancellation fee charged.

Methods of payment: AX, MC, VI, DS, CB, DC, Cash; deposit required.
Checks; deposit required.

Amenities: 1, 1a, 1b, 3, 5a, 6, 12, 15, 16, 22, 24, 30, 31, 32, 34, 38, 39, 41, 42, 44, 45, 46, 47

RED ROOF INN-BELL ROAD
17222 North Black Canyon Highway, Phoenix, AZ 85023
E-Mail: www.redroof.com

800-843-7663 ☎ 602-866-1049

Property description: Motel; 125 rooms, 3 floors **Class:** Economy
Sleeping room door entrance: Inside
Airport(s): Sky Harbor International, 25 miles **Downtown:** 13 miles
Rates: Single - \$65.99; Double - \$71.99; Additional person - \$5
Ask about possible lower rates.

Rates NOT available during special events. Cancellation fee charged.

Methods of payment: AX, MC, VI, DS, DC, Cash

Amenities: 1, 1a, 1b, 3, 5a, 6, 12, 13, 15, 16, 18, 21, 22, 24, 31, 32, 34, 38, 39, 41, 42, 47

RED ROOF INN-WEST
5215 West Willetta, Phoenix, AZ 85043
E-Mail: www.redroof.com

800-843-7663 ☎ 602-233-8004

Property description: Motel; 133 rooms, 4 floors **Class:** Economy
Sleeping room door entrance: Inside
Airport(s): Sky Harbor International, 15 miles **Downtown:** 10 miles
Rates: Single - \$65.99; Double - \$71.99; Additional person - \$5
Ask about possible lower rates.

Rates NOT available during special events. Cancellation fee charged.

Methods of payment: AX, MC, VI, DS, DC, Cash

Amenities: 1a, 1b, 2, 3, 6, 12, 15, 16, 21, 24, 38, 41

SCOTTSDALE, AZ

FAIRFIELD INN-DOWNTOWN
5101 North Scottsdale Road, Scottsdale, AZ 85250

602-945-4392

Property description: Hotel; 218 rooms, 2 floors **Class:** Moderate
Sleeping room door entrance: Outside
Airport(s): Sky Harbor International - Phoenix, 10 miles **Downtown:** 1 mile
Rates: Single - \$92; Double - \$92; Additional person - \$10
Ask about possible lower rates.

Cancellation fee charged. Early checkout fee charged.

Methods of payment: AX, MC, VI, DS, CB, DC, ER, Cash; deposit required.

Checks; deposit required.

Amenities: 1a, 1b, 2, 3, 5a, 6, 9, 12, 13, 15, 16, 18, 22, 24, 25, 28, 31, 32, 33, 34, 38, 39,
40, 41, 42, 43, 46

LA QUINTA INN & SUITES**800-687-6667 ☎ 602-614-5300**

8888 East Shea Boulevard, Scottsdale, AZ 85260

E-Mail: www.laquinta.com**Property description:** Motel; 141 rooms, 3 floors**Class:** Moderate**Sleeping room door entrance:** Inside**Airport(s):** Sky Harbor International - Phoenix, 10 miles**Downtown:** 9 miles**Rates:** Single - \$66.75; Double - \$66.75; Additional person - \$10 (All beds king length.)

King room additional charge.

Limited number of rooms at contract rate. Rates NOT available during special events.

Rates NOT extended for personal travel. Cancellation fee charged.

Methods of payment: AX, MC, VI, DS, CB, DC, Cash; deposit required.

Checks; deposit required.

Amenities: 1, 1a, 1b, 3, 5a, 6, 12, 13, 15, 16, 22, 24, 25, 30, 31, 32, 34, 38, 39, 41, 42, 44, 45, 46, 47**TUCSON, AZ****BEST WESTERN INN AT THE AIRPORT****800-772-3847 ☎ 520-746-0271**

7060 South Tucson Boulevard, Tucson, AZ 85706

E-Mail: iaatucson@aol.com**Property description:** Hotel; 149 rooms, 3 floors**Class:** Moderate**Sleeping room door entrance:** Inside**Airport(s):** International, .3 mile**Downtown:** 7 miles**Rates:** Single - \$69.41; Double - \$79.41; 1-bedroom suite - \$99; Additional person - \$10**Ask about possible lower rates.**

Limited number of rooms at contract rate. Cancellation fee charged.

Methods of payment: AX, MC, VI, DS, CB, DC, Cash; deposit required.

Checks; deposit required.

Amenities: 1a, 1b, 2, 3, 4, 5a, 6, 9, 10, 12, 13, 16, 18, 22, 24, 25, 27, 28, 30, 31, 32, 33, 34, 38, 39, 40, 41, 42, 43, 44, 45, 46, 47**HOLIDAY INN EXPRESS-AIRPORT****800-864-2145**

2803 East Valencia Road, Tucson, AZ 85706

Property description: Hotel; 98 rooms, 3 floors**Class:** Moderate**Sleeping room door entrance:** Inside**Airport(s):** International, 1 mile**Downtown:** 11 miles**Rates:** Single - \$60; Double - \$60; 1-bedroom suite - \$89; 2-bedroom suite - \$89**Methods of payment:** AX, MC, VI, DS, CB, DC, JCB, Cash; deposit required.**Amenities:** 1a, 1b, 2, 3, 5a, 6, 9, 10, 12, 13, 15, 16, 22, 24, 25, 31, 32, 33, 34, 36, 37, 38, 39, 41, 42, 45, 46, 47**LA QUINTA INN-EAST****800-687-6667 ☎ 520-747-1414**

6404 East Broadway, Tucson, AZ 85710

E-Mail: www.laquinta.com**Property description:** Motel; 140 rooms, 2 floors**Class:** Moderate**Sleeping room door entrance:** Outside**Airport(s):** International, 10 miles**Downtown:** 7 miles**Rates:** Single - \$59.25; Double - \$59.25; Additional person - \$10 (All beds king length.)

King room additional charge.

Limited number of rooms at contract rate. Rates NOT available during special events.

Rates NOT extended for personal travel. Cancellation fee charged.

Methods of payment: AX, MC, VI, DS, CB, DC, Cash; deposit required.

Checks; deposit required.

Amenities: 1, 1a, 1b, 3, 5a, 6, 12, 15, 16, 22, 24, 30, 31, 32, 34, 38, 39, 41, 42, 44, 45, 46, 47

LA QUINTA INN-WEST
665 North Freeway, Tucson, AZ 85745
E-Mail: www.laquinta.com

800-687-6667 ☎ 520-622-6491

Property description: Motel; 133 rooms, 2 floors

Class: Moderate

Sleeping room door entrance: Outside

Airport(s): International, 10 miles

Downtown: 1 mile

Rates: Single - \$59.25; Double - \$59.25; Additional person - \$10 (All beds king length.)
King room additional charge.

Limited number of rooms at contract rate. Rates NOT available during special events.

Rates NOT extended for personal travel. Cancellation fee charged.

Methods of payment: AX, MC, VI, DS, CB, DC, Cash; deposit required.
Checks; deposit required.

Amenities: 1, 1a, 1b, 3, 5a, 6, 12, 15, 16, 22, 24, 30, 31, 32, 34, 38, 39, 41, 42, 44, 45, 46, 47

LA QUINTA INN & SUITES-AIRPORT

800-687-6667 ☎ 520-573-3333

7001 South Tucson, Tucson, AZ 85706
E-Mail: www.laquinta.com

Property description: Motel; 144 rooms, 4 floors

Class: Moderate

Sleeping room door entrance: Inside

Airport(s): International, 1 mile

Downtown: 10 miles

Rates: Single - \$66.75; Double - \$66.75; Additional person - \$10 (All beds king length.)
King room additional charge.

Limited number of rooms at contract rate. Rates NOT available during special events.

Rates NOT extended for personal travel. Cancellation fee charged.

Methods of payment: AX, MC, VI, DS, CB, DC, Cash; deposit required.
Checks; deposit required.

Amenities: 1, 1a, 1b, 3, 5a, 6, 12, 13, 15, 16, 22, 24, 25, 30, 31, 32, 34, 38, 39, 41, 42, 44, 45, 46, 47

ARKANSAS

TEXARKANA, AR

SHONEY'S INN

888-494-8044

5210 North State Line Avenue, Texarkana, AR 71854

Property description: Motel; 73 rooms, 2 floors

Class: Moderate

Sleeping room door entrance: Outside

Airport(s): Regional, 3 miles

Downtown: 2.5 miles

Rates: Single - \$45.60; Double - \$52; 1-bedroom suite - \$58.40; 2-bedroom suite - \$58.40;
Executive/Concierge - \$140; Additional person - \$5
Cancellation fee charged.

Methods of payment: AX, MC, VI, DS, CB, DC, Cash; deposit required.

Amenities: 1a, 1b, 2, 3, 5a, 6, 10, 12, 13, 15, 16, 19, 21, 24, 25, 28, 31, 32, 33, 34, 35, 36, 37,
38, 39, 41, 42, 43, 46, 47

CALIFORNIA

ANAHEIM, CA

QUALITY HOTEL-MAINGATE

616 Convention Way, Anaheim, CA 92802

800-231-6215 ☎ 714-750-3131

Property description: Hotel; 284 rooms, 9 floors

Class: Moderate

Sleeping room door entrance: Inside

Airport(s): John Wayne/Orange County, 16 miles

Downtown: 2 miles

Los Angeles International, 32 miles

Rates: Single - \$79; Double - \$79; Additional person - \$10

Ask about possible lower rates.

Limited number of rooms at contract rate. Rates NOT available during special events.

Rates NOT available on holidays. Cancellation fee charged.

Methods of payment: AX, MC, VI, DS, CB, DC, ER, JCB, Cash; deposit required.

Checks; deposit required.

Amenities: 1a, 1b, 2, 3, 4, 7, 9, 12, 13, 15, 16, 18, 22, 24, 30, 31, 32, 33, 34, 35, 38, 39, 41, 42, 43, 46, 47

LOS ANGELES, CA

CROWNE PLAZA-INTERNATIONAL AIRPORT

5985 West Century Boulevard, Los Angeles, CA 90045

888-315-3700 ☎ 310-642-7500

Property description: Hotel; 615 rooms, 15 floors

Class: Up-scale

Sleeping room door entrance: Inside

Airport(s): International, 3 miles

Downtown: 12 miles

Long Beach Municipal, 20 miles

Rates: Single - \$109; Double - \$109; 1-bedroom suite - \$350; 2-bedroom suite - \$450;

Executive/Concierge - \$150; Additional person - \$15 **Ask about possible lower rates.**

Limited number of rooms at contract rate. Rates NOT available during special events.

Cancellation fee charged.

Methods of payment: AX, MC, VI, DS, DC, JCB, Cash; deposit required.

Amenities: 1, 1a, 1b, 3, 4, 5c, 7, 8, 9, 10, 13, 16, 17, 18, 19, 22, 24, 25, 26, 28, 30, 31, 32, 33, 34, 35, 36, 37, 38, 39, 40, 41, 42, 43, 46, 47

HOLIDAY INN-CITY CENTER

1020 South Figueroa Street, Los Angeles, CA 90015

213-748-1291

Property description: Hotel; 195 rooms, 9 floors

Class: Moderate

Sleeping room door entrance: Inside

Airport(s): International, 18 miles

Downtown: 0 miles

Burbank, 15 miles

Rates: Single - \$109; Double - \$109 **Ask about possible lower rates.**

Limited number of rooms at contract rate. Rates NOT available during special events.

Cancellation fee charged.

Methods of payment: AX, MC, VI, DS, CB, DC, JCB, Cash; deposit required.

Checks; deposit required.

Amenities: 1a, 1b, 2, 3, 4, 7, 11, 13, 16, 18, 19, 24, 26, 30, 31, 32, 33, 34, 35, 36, 37, 38, 39, 41, 42, 43, 44, 45, 46, 47

HOLIDAY INN-DOWNTOWN 800-628-5240 ☎ 213-628-9900
750 Garland Avenue, Los Angeles, CA 90017
E-Mail: www.holiday-inn.com/hotels/laxdt

Property description: Hotel; 204 rooms, 6 floors **Class:** Moderate
Sleeping room door entrance: Inside
Airport(s): International, 12 miles **Downtown:** .3 miles
Burbank, 5 miles
Rates: Single - \$99; Double - \$99; Executive/Concierge - \$105; Additional person - \$10
Ask about possible lower rates.
Limited number of rooms at contract rate. Rates NOT available during special events.
Cancellation fee charged.
Methods of payment: AX, MC, VI, DS, CB, DC, JCB, Cash; deposit required.
Checks; deposit required.
Amenities: 1a, 1b, 2, 3, 4, 6, 11, 12, 16, 18, 19, 24, 30, 31, 32, 33, 34, 35, 36, 37, 38, 39, 41, 42, 46, 47

HOWARD JOHNSON HOTEL-INTL. AIRPORT 888-645-7701 ☎ 310-645-7700
8620 Airport Boulevard, Los Angeles, CA 90045
E-Mail: www.hojo-lax.com

Property description: Hotel; 160 rooms, 6 floors **Class:** Moderate
Sleeping room door entrance: Inside
Airport(s): International, 1.5 miles **Downtown:** 35 miles
Rates: Single - \$59; Double - \$59; 1-bedroom suite - \$89
Limited number of rooms at contract rate.
Methods of payment: AX, MC, VI, DS, CB, DC, JCB, Cash
Amenities: 1, 1a, 1b, 3, 4, 6, 10, 16, 17, 24, 26, 30, 31, 32, 33, 35, 39, 41, 42, 43, 46

METRO PLAZA HOTEL 800-223-2223 ☎ 213-680-0200
711 North Main Street, Los Angeles, CA 90012

Property description: Hotel; 80 rooms, 4 floors **Class:** Economy
Sleeping room door entrance: Inside
Airport(s): International, 18 miles **Downtown:** 2 miles
Burbank, 15 miles
Rates: Single - \$44.25; Double - \$44.25; Additional person - \$6
Limited number of rooms at contract rate. Cancellation fee charged.
Methods of payment: AX, MC, VI, DS, DC, JCB, Cash; deposit required.
Checks; deposit required.
Amenities: 1, 1a, 1b, 3, 4, 6, 8, 12, 16, 17, 22, 31, 32, 33, 34, 39, 41, 43, 46

NEW OTANI HOTEL & GARDEN 800-421-8795 ☎ 213-629-1200
120 South Los Angeles Street, Los Angeles, CA 90012

Property description: Hotel; 434 rooms, 21 floors **Class:** Up-scale
Sleeping room door entrance: Inside
Airport(s): International, 18 miles **Downtown:** .5 miles
Burbank, 12 miles
Rates: Single - \$109; Double - \$134; 1-bedroom suite - \$325; Executive/Concierge - \$185;
Additional person - \$25
Limited number of rooms at contract rate. Rates NOT available during special events.
Cancellation fee charged.
Methods of payment: AX, MC, VI, DS, CB, DC, JCB, Cash; deposit required.
Checks; deposit required.
Amenities: 1, 1a, 1b, 3, 4, 5b, 7, 8, 11, 12, 13, 14, 15, 16, 17, 19, 21, 28, 30, 31, 32, 33, 34, 35,
36, 37, 38, 39, 40, 41, 42, 43, 46, 47

SAN DIEGO, CA

BEST WESTERN BAYSIDE INN**800-341-1818 ☎ 619-233-7500**

555 West Ash Street, San Diego, CA 92101

E-Mail: tichotels@sandiego.com**Property description:** Hotel; 122 rooms, 14 floors**Class:** Moderate**Sleeping room door entrance:** Inside**Airport(s):** Lindbergh Field International, 2 miles**Downtown:** 0 miles**Rates:** Single - \$74.25; Double - \$89; Additional person - \$10**Ask about possible lower rates.**

Rates NOT available during special events. Rates NOT available on holidays.

Cancellation fee charged. Early checkout fee charged.

Methods of payment: MC, VI, DS, CB, DC, ER, JCB, Cash; deposit required.**Amenities:** 1, 1a, 1b, 3, 4, 5b, 6, 10, 12, 13, 21, 24, 30, 34, 35, 38, 39, 41, 42, 44, 45, 46 .

HOLIDAY INN-BAYSIDE**800-662-8899 ☎ 619-224-3621**

4875 North Harbor Drive, San Diego, CA 92106

E-Mail: reshbs@holinnbayside.com**Property description:** Hotel; 237 rooms, 5 floors**Class:** Moderate**Sleeping room door entrance:** Inside & Outside**Airport(s):** Lindbergh Field International, 1.5 miles**Downtown:** 3 miles**Rates:** Single - \$93; Double - \$93; 1-bedroom suite - \$189; Additional person - \$10

Limited number of rooms at contract rate. Rates NOT available during special events.

Rates NOT available on holidays. Cancellation fee charged.

Methods of payment: AX, MC, VI, DS, CB, DC, JCB, Cash; deposit required.

Checks; deposit required.

Amenities: 1a, 1b, 2, 3, 4, 5a, 6, 9, 10, 12, 13, 16, 18, 19, 21, 22, 24, 25, 30, 31, 32, 33, 34, 35, 37, 38, 39, 40, 41, 42, 43, 44, 45, 46

HOLIDAY INN-MISSION VALLEY STADIUM**800-666-6996 ☎ 619-277-1199**

3805 Murphy Canyon Road, San Diego, CA 92123

E-Mail: www.holidayinnsandiego.com**Property description:** Hotel; 174 rooms, 4 floors**Class:** Moderate**Sleeping room door entrance:** Inside**Airport(s):** Lindbergh Field International, 10 miles**Downtown:** 10 miles**Rates:** Single - \$74; Double - \$82; 1-bedroom suite - \$89; 2-bedroom suite - \$97;

Executive/Concierge - \$112; Additional person - \$10

Rates NOT available during special events. Rates NOT available on holidays.

Cancellation fee charged.

Methods of payment: AX, MC, VI, DS, CB, DC, ER, JCB, Cash; deposit required.

Checks; deposit required.

Amenities: 1a, 1b, 2, 3, 4, 6, 9, 10, 12, 16, 18, 19, 22, 24, 25, 30, 31, 32, 33, 34, 35, 36, 37, 38, 39, 41, 42, 43, 45, 46, 47

QUALITY INN AIRPORT/SEAWORLD
2901 Nimitz Boulevard, San Diego, CA 92106

800-352-1222 ☎ **619-224-3655**

Property description: Hotel; 110 rooms, 6 floors

Class: Moderate

Sleeping room door entrance: Inside

Airport(s): Lindbergh Field International, 1 mile

Downtown: 3 miles

Rates: Single - \$66; Double - \$71; Additional person - \$6 **Ask about possible lower rates.**

Limited number of rooms at contract rate. Rates NOT available during special events.

Rates NOT available on holidays. Cancellation fee charged.

Methods of payment: AX, MC, VI, DS, CB, DC, JCB, Cash; deposit required.

Checks; deposit required.

Amenities: 1a, 1b, 2, 3, 4, 6, 10, 12, 13, 15, 16, 18, 21, 22, 24, 30, 31, 32, 33, 34, 35, 36, 37, 38, 39, 40, 41, 42, 45, 46

QUALITY INN & SUITES-HARBORVIEW
1430 Seventh Avenue, San Diego, CA 92101

800-404-6835 ☎ **619-696-0911**

Property description: Hotel; 136 rooms, 3 floors

Class: Moderate

Sleeping room door entrance: Inside

Airport(s): Lindbergh Field International, 3 miles

Downtown: .3 miles

Rates: Single - \$69; Double - \$79; 1-bedroom suite - \$79; 2-bedroom suite - \$89

Rates NOT available during special events. Rates NOT available on holidays.

Cancellation fee charged.

Methods of payment: AX, MC, VI, DS, DC, Cash; deposit required.

Amenities: 1a, 1b, 2, 3, 4, 5a, 7, 9, 10, 12, 13, 15, 16, 18, 19, 21, 24, 28, 30, 31, 32, 33, 34, 36, 38, 39, 41, 42, 43, 44, 45, 46, 47

TOWN & COUNTRY RESORT & CONF. CTR.
500 Hotel Circle North, San Diego, CA 92108

800-772-8527 ☎ **619-291-7131**

E-Mail: atlas@towncountry.com

Property description: Hotel; 1000 rooms, 10 floors

Class: Up-scale

Sleeping room door entrance: Inside & Outside

Airport(s): Lindbergh Field International, 7 miles

Downtown: 5 miles

Rates: Single - \$89; Double - \$89; 1-bedroom suite - \$180; Additional person - \$20

Rates NOT available during special events. Cancellation fee charged.

Methods of payment: AX, MC, VI, DS, DC, Cash, Checks

Amenities: 1a, 1b, 2, 3, 4, 5c, 6, 9, 10, 13, 14, 15, 16, 17, 22, 24, 25, 28, 31, 32, 33, 34, 35, 36, 37, 38, 39, 41, 42, 43, 44, 45, 46, 47

SAN FRANCISCO, CA

YORK HOTEL

800-808-9675 ☎ **415-885-6800**

940 Sutter Street, San Francisco, CA 94109

Property description: Hotel; 96 rooms, 7 floors

Class: Moderate

Sleeping room door entrance: Inside

Airport(s): International, 13 miles

Downtown: 1 mile

Oakland International, 14 miles

Rates: Single - \$99; Double - \$99; 1-bedroom suite - \$185; Additional person - \$10

Cancellation fee charged. Early checkout fee charged.

Methods of payment: AX, MC, VI, DS, CB, DC, JCB, Cash; deposit required.

Checks; deposit required.

Amenities: 1a, 2, 3, 5a, 7, 8, 11, 12, 13, 16, 19, 22, 28, 30, 31, 32, 33, 34, 35, 38, 39, 42, 43, 46, 47

SAN JOSE, CA

HANFORD HOTEL**800-793-9121** ☎ **408-453-3133**

1755 North First Street, San Jose, CA 95112

Property description: Hotel; 186 rooms, 3 floors**Class:** Up-scale**Sleeping room door entrance:** Inside**Airport(s):** International, .3 miles**Downtown:** 4 miles

San Francisco International, 40 miles

Rates: Single - \$105; Double - \$115; 1-bedroom suite - \$299; Executive/Concierge - \$159; Additional person - \$10

Limited number of rooms at contract rate. Rates NOT available during special events.

Cancellation fee charged.

Methods of payment: AX, MC, VI, DS, CB, DC, JCB, Cash; deposit required.

Checks; deposit required.

Amenities: 1, 1a, 1b, 3, 4, 5c, 6, 9, 10, 12, 13, 14, 16, 18, 19, 22, 24, 25, 28, 30, 31, 32, 33, 34, 36, 37, 38, 39, 40, 41, 42, 43, 44, 46, 47

SOUTH SAN FRANCISCO, CA

LA QUINTA INN**800-687-6667** ☎ **650-583-2223**

20 Airport Boulevard, South San Francisco, CA 94080

E-Mail: www.laquinta.com**Property description:** Motel; 174 rooms, 4 floors**Class:** Moderate**Sleeping room door entrance:** Inside**Airport(s):** San Francisco International, 2 miles**Downtown:** 11 miles**Rates:** Single - \$89.25; Double - \$99.25; Additional person - \$10 (All beds king length.)

King room additional charge.

Limited number of rooms at contract rate. Rates NOT available during special events.

Rates NOT extended for personal travel. Cancellation fee charged.

Methods of payment: AX, MC, VI, DS, CB, DC, Cash; deposit required.

Checks; deposit required.

Amenities: 1, 1a, 1b, 3, 5a, 6, 12, 15, 16, 22, 24, 30, 31, 32, 34, 38, 39, 41, 42, 44, 45, 46, 47

COLORADO

AURORA, CO

LA QUINTA-DENVER/AURORA**800-687-6667** ☎ **303-337-0206**

1011 South Abilene Street, Aurora, CO 80012-3630

E-Mail: www.laquinta.com**Property description:** Motel; 122 rooms, 2 floors**Class:** Moderate**Sleeping room door entrance:** Outside**Airport(s):** Denver International, 18 miles**Downtown:** 12 miles**Rates:** Single - \$56.25; Double - \$66.25; Additional person - \$10 (All beds king length.)

King room additional charge.

Limited number of rooms at contract rate. Rates NOT available during special events.

Rates NOT extended for personal travel. Cancellation fee charged.

Methods of payment: AX, MC, VI, DS, CB, DC, Cash; deposit required.

Checks; deposit required.

Amenities: 1, 1a, 1b, 3, 5a, 6, 12, 15, 16, 22, 24, 30, 31, 32, 34, 38, 39, 41, 42, 44, 45, 46, 47

COLORADO SPRINGS, CO

DRURY INN-PIKES PEAK**800-378-7946** ☎ **719-598-2500**

8155 North Academy Boulevard, Colorado Springs, CO 80920

E-Mail: www.drury-inn.com**Property description:** Hotel; 118 rooms, 4 floors**Class:** Moderate**Sleeping room door entrance:** Inside**Airport(s):** Municipal, 19 miles**Downtown:** 12 miles

Denver International, 83 miles

Rates: Single - \$69.95; Double - \$69.95; Additional person - \$10 King room additional charge.

Rates NOT available during special events.

Methods of payment: AX, MC, VI, DS, CB, DC, Cash, Checks**Amenities:** 1, 1a, 1b, 3, 5a, 6, 9, 12, 15, 16, 18, 19, 21, 23, 25, 28, 30, 31, 32, 34, 37, 38, 39, 41, 42, 46, 47

HOLIDAY INN-GARDEN OF THE GODS**800-962-5470** ☎ **719-598-7657**

505 Popes Bluff Trail, Colorado Springs, CO 80907

Property description: Hotel; 200 rooms, 2 floors**Class:** Moderate**Sleeping room door entrance:** Inside**Airport(s):** Municipal, 17 miles**Downtown:** 5 miles**Rates:** Single - \$76; Double - \$86; Additional person - \$10

Limited number of rooms at contract rate. Rates NOT available during special events.

Cancellation fee charged.

Methods of payment: AX, MC, VI, DS, CB, DC, JCB, Cash; deposit required.

Checks; deposit required.

Amenities: 1, 1a, 1b, 3, 4, 6, 9, 10, 16, 18, 19, 22, 24, 25, 27, 28, 30, 31, 32, 33, 34, 35, 37, 38, 39, 40, 41, 42, 43, 44, 45, 46, 47

DENVER, CO

DRURY INN**800-325-8300** ☎ **303-373-1983**

4400 East Peoria, Denver, CO 80239

E-Mail: www.drury-inn.com**Property description:** Hotel; 138 rooms, 4 floors**Class:** Moderate**Sleeping room door entrance:** Inside**Airport(s):** International, 15 miles**Downtown:** 20 miles**Rates:** Single - \$62.95; Double - \$72.95; Additional person - \$10 King room additional charge.**Methods of payment:** AX, MC, VI, DS, CB, DC, Cash, Checks**Amenities:** 1, 1a, 1b, 3, 5a, 6, 9, 11, 12, 15, 16, 18, 19, 24, 29, 30, 31, 32, 33, 34, 36, 37, 38, 39, 41, 42, 46, 47

LA QUINTA INN-AIRPORT**800-687-6667** ☎ **303-371-5640**

3975 Peoria Way, Denver, CO 80239-3334

E-Mail: www.laquinta.com**Property description:** Motel; 112 rooms, 2 floors**Class:** Moderate**Sleeping room door entrance:** Outside**Airport(s):** International, 5 miles**Downtown:** 5 miles**Rates:** Single - \$59.25; Double - \$69.25; Additional person - \$10 (All beds king length.)

King room additional charge.

Limited number of rooms at contract rate. Rates NOT available during special events.

Rates NOT extended for personal travel. Cancellation fee charged.

Methods of payment: AX, MC, VI, DS, CB, DC, Cash; deposit required.

Checks; deposit required.

Amenities: 1, 1a, 1b, 3, 5a, 6, 12, 15, 16, 22, 24, 30, 31, 32, 34, 38, 39, 41, 42, 44, 45, 46, 47

LA QUINTA INN-SOUTH**800-687-6667 ☎ 303-758-8886**

1975 South Colorado Boulevard, Denver, CO 80222-7902

E-Mail: www.laquinta.com**Property description:** Motel; 130 rooms, 2 floors**Class:** Moderate**Sleeping room door entrance:** Outside**Airport(s):** International, 12 miles**Downtown:** 7 miles**Rates:** Single - \$56.25; Double - \$66.25; Additional person - \$10 (All beds king length.)

King room additional charge.

Limited number of rooms at contract rate. Rates NOT available during special events.

Rates NOT extended for personal travel. Cancellation fee charged.

Methods of payment: AX, MC, VI, DS, CB, DC, Cash; deposit required.

Checks; deposit required.

Amenities: 1, 1a, 1b, 3, 5a, 6, 12, 15, 16, 22, 24, 30, 31, 32, 34, 38, 39, 41, 42, 44, 45, 46, 47

GOLDEN, CO

LA QUINTA INN-DENVER/GOLDEN**800-687-6667 ☎ 303-279-5565**

3301 Youngfield Service Road, Golden, CO 80401

E-Mail: www.laquinta.com**Property description:** Motel; 129 rooms, 3 floors**Class:** Moderate**Sleeping room door entrance:** Outside**Airport(s):** Denver International, 25 miles**Downtown:** 12 miles**Rates:** Single - \$59.25; Double - \$69.25; Additional person - \$10 (All beds king length.)

King room additional charge.

Limited number of rooms at contract rate. Rates NOT available during special events.

Rates NOT extended for personal travel. Cancellation fee charged.

Methods of payment: AX, MC, VI, DS, CB, DC, Cash; deposit required.

Checks; deposit required.

Amenities: 1, 1a, 1b, 3, 5a, 6, 12, 15, 16, 22, 24, 30, 31, 32, 34, 38, 39, 41, 42, 44, 45, 46, 47

GREENWOOD VILLAGE, CO

LA QUINTA INN & SUITES-DENVER/TECH CTR. 800-687-6667 ☎ 303-649-9969

7077 South Clinton Drive, Greenwood Village, CO 80112

E-Mail: www.laquinta.com**Property description:** Motel; 153 rooms, 4 floors**Class:** Moderate**Sleeping room door entrance:** Inside.**Airport(s):** Denver International, 35 miles**Downtown:** 14 miles**Rates:** Single - \$67.50; Double - \$67.50; Additional person - \$10 (All beds king length.)

King room additional charge.

Limited number of rooms at contract rate. Rates NOT available during special events.

Rates NOT extended for personal travel. Cancellation fee charged.

Methods of payment: AX, MC, VI, DS, CB, DC, Cash; deposit required.

Checks; deposit required.

Amenities: 1, 1a, 1b, 3, 5a, 6, 12, 13, 15, 16, 22, 24, 25, 30, 31, 32, 34, 38, 39, 41, 42, 44, 45, 46, 47

LOUISVILLE, CO

LA QUINTA INN & STES-LOUISVILLE/BOULDER 800-687-6667 303-664-0100

902 Dillon Road, Louisville, CO 80027

E-Mail: www.laquinta.com**Property description:** Motel; 122 rooms, 3 floors**Class:** Moderate**Sleeping room door entrance:** Inside**Airport(s):** Denver International, 40 miles**Downtown:** 6 miles**Rates:** Single - \$71.25; Double - \$71.25; Additional person - \$10 (All beds king length.)

King room additional charge.

Limited number of rooms at contract rate. Rates NOT available during special events.

Rates NOT extended for personal travel. Cancellation fee charged.

Methods of payment: AX, MC, VI, DS, CB, DC, Cash; deposit required.

Checks; deposit required.

Amenities: 1, 1a, 1b, 3, 5a, 6, 12, 13, 15, 16, 22, 24, 25, 30, 31, 32, 34, 38, 39, 41, 42, 44, 45, 46, 47

WESTMINSTER, CO

DOUBLETREE HOTEL - DENVER/BOULDER 800-868-4001 303-427-4000

8773 Yates Drive, Westminster, CO 80030

Property description: Hotel; 180 rooms, 7 floors**Class:** Up-scale**Sleeping room door entrance:** Inside**Airport(s):** Denver International, 30 miles**Downtown:** 13 miles

Jefferson County, 10 miles

Rates: Single - \$92; Double - \$92; 1-bedroom suite - \$140; Executive/Concierge - \$102;

Additional person - \$10

Cancellation fee charged.

Methods of payment: AX, MC, VI, DS, CB, DC, ER, JCB, Cash; deposit required.

Checks; deposit required.

Amenities: 1, 1a, 1b, 3, 4, 6, 11, 13, 14, 16, 18, 19, 22, 23, 25, 26, 28, 29, 31, 32, 33, 34, 35, 37,

38, 39, 40, 41, 42, 46, 47

LA QUINTA INN-DENVER NORTH 800-687-6667 303-252-9800

345 West 120th Avenue, Westminster, CO 80234

E-Mail: www.laquinta.com**Property description:** Motel; 130 rooms, 3 floors**Class:** Moderate**Sleeping room door entrance:** Outside**Airport(s):** Denver International, 23 miles**Downtown:** 3 miles**Rates:** Single - \$56.25; Double - \$66.25; Additional person - \$10 (All beds king length.)

King room additional charge.

Limited number of rooms at contract rate. Rates NOT available during special events.

Rates NOT extended for personal travel. Cancellation fee charged.

Methods of payment: AX, MC, VI, DS, CB, DC, Cash; deposit required.

Checks; deposit required.

Amenities: 1, 1a, 1b, 3, 5a, 6, 12, 15, 16, 22, 24, 30, 31, 32, 34, 38, 39, 41, 42, 44, 45, 46, 47

WASHINGTON, DC

CLARION HAMPSHIRE HOTEL, THE**800-368-5691 ☎ 202-296-7600**

1310 New Hampshire Avenue, N.W., Washington, DC 20036

Property description: Hotel; 82 rooms, 10 floors**Class:** Up-scale**Sleeping room door entrance:** Inside**Airport(s):** Reagan National, 5 miles**Downtown:** 0 miles

Dulles International, 35 miles

Rates: Single - \$110; Double - \$120; Additional person - \$20 **Ask about possible lower rates.**

Rates NOT available during special events. Cancellation fee charged.

Methods of payment: AX, MC, VI, DS, CB, DC, ER, JCB, Cash; deposit required.

Checks; deposit required.

Amenities: 1a, 1b, 2, 3, 4, 7, 8, 12, 13, 15, 16, 22, 23, 28, 29, 30, 31, 32, 33, 34, 35, 38, 39, 40, 41, 42, 46, 47**DAYS INN PREMIER HOTEL****800-562-3350 ☎ 202-842-1020**

1201 K Street N.W., Washington, DC 20005

Property description: Hotel; 220 rooms, 9 floors**Class:** Moderate**Sleeping room door entrance:** Inside**Airport(s):** Reagan National, 5 miles**Downtown:** 0 miles

Dulles International, 20 miles

Rates: Single - \$110.18; Double - \$110.18; Executive/Concierge - \$110.18;

Additional person - \$15

Rates NOT available during special events. Cancellation fee charged. Early checkout fee charged.

Methods of payment: AX, DS, CB, DC, JCB, Cash; deposit required.**Amenities:** 1, 1a, 1b, 3, 4, 7, 8, 10, 13, 14, 16, 18, 19, 21, 22, 24, 28, 30, 31, 32, 33, 34, 35, 36, 37, 38, 39, 40, 41, 42, 43, 46, 47**GEORGE WASHINGTON UNIVERSITY INN****800-426-4455 ☎ 202-337-6620**

824 New Hampshire Avenue, N.W., Washington, DC 20037

Property description: Hotel; 95 rooms, 8 floors**Class:** Up-scale**Sleeping room door entrance:** Inside**Airport(s):** Reagan National, 3 miles**Downtown:** .5 miles

Dulles International, 30 miles

Rates: Single - \$110.18; Double - \$125; 1-bedroom suite - \$145; Additional person - \$15**Ask about possible lower rates.**

Limited number of rooms at contract rate. Rates NOT available during special events.

Cancellation fee charged.

Methods of payment: AX, MC, VI, CB, DC, Cash; deposit required. Checks; deposit required.**Amenities:** 1a, 2, 3, 4, 7, 8, 12, 13, 16, 18, 22, 28, 29, 30, 31, 32, 33, 34, 35, 36, 37, 38, 39, 41, 42, 43, 46, 47

HOLIDAY INN-CAPITOL **202-479-4000**
550 C Street, S.W., Washington, DC 20024

Property description: Hotel; 529 rooms, 9 floors **Class:** Up-scale
Sleeping room door entrance: Inside
Airport(s): Reagan National, 4 miles **Downtown:** 0 miles
Dulles International, 35 miles

Rates: Single - \$126; Double - \$126 **Ask about possible lower rates.**
Limited number of rooms at contract rate. Rates NOT available during special events.
Rates NOT available on holidays. Rates NOT extended for personal travel.
Cancellation fee charged.

Methods of payment: AX, MC, VI, DS, CB, DC, Cash; deposit required.
Checks; deposit required.

Amenities: 1, 1a, 1b, 3, 4, 7, 16, 18, 19, 22, 24, 30, 31, 32, 33, 34, 35, 36, 37, 38, 39, 41, 42, 43, 46, 47

HOWARD JOHNSON PLAZA HOTEL & SUITES **800-368-5690** **202-462-7777**
1430 Rhode Island Avenue, N.W., Washington, DC 20005

Property description: All-suite; 184 rooms, 10 floors **Class:** Moderate
Sleeping room door entrance: Inside
Airport(s): Reagan National, 5 miles **Downtown:** 0 miles
Dulles International, 35 miles

Rates: Single - \$99; Double - \$109; 1-bedroom suite - \$139; Additional person - \$10
Limited number of rooms at contract rate. Cancellation fee charged.
Early checkout fee charged.

Methods of payment: AX, MC, VI, DS, CB, DC, ER, JCB, Cash; deposit required.

Amenities: 1a, 2, 3, 4, 7, 8, 12, 16, 18, 19, 22, 24, 30, 31, 32, 33, 34, 35, 38, 39, 41, 42, 43, 45, 46

ONE WASHINGTON CIRCLE HOTEL **202-872-1680**
One Washington Circle, N.W., Washington, DC 20037

Property description: All-suite; 151 rooms, 9 floors **Class:** Up-scale
Sleeping room door entrance: Inside
Airport(s): Reagan National, 7 miles **Downtown:** 0 miles
Dulles International, 30 miles

Rates: Single - \$110.18; Double - \$125.18; 1-bedroom suite - \$195; Additional person - \$15;
Guest Suite - \$175
Limited number of rooms at contract rate. Rates NOT available during special events.
Cancellation fee charged.

Methods of payment: AX, MC, VI, DS, DC, Eurocard, Cash; deposit required. Checks

Amenities: 1a, 1b, 2, 3, 4, 7, 8, 12, 13, 16, 18, 19, 22, 24, 28, 30, 31, 32, 33, 34, 35, 38,
39, 41, 42, 43, 46, 47

PREMIER HOTEL, THE **800-965-6869** **202-965-2700**
2601 Virginia Avenue, N.W., Washington, DC 20037
E-Mail: dcpremier@aol.com

Property description: Hotel; 192 rooms, 8 floors **Class:** Up-scale
Sleeping room door entrance: Inside
Airport(s): Reagan National, 4 miles **Downtown:** 1 mile
Dulles International, 30 miles

Rates: Single - \$110.18; Double - \$120.18; 1-bedroom suite - \$350; Executive/Concierge - \$110.18;
Additional person - \$10 **Ask about possible lower rates.**
Cancellation fee charged. Early checkout fee charged.

Methods of payment: AX, MC, VI, DS, CB, DC, JCB, Cash; deposit required.

Amenities: 1, 1a, 1b, 3, 4, 7, 9, 11, 12, 13, 15, 16, 18, 19, 21, 22, 24, 28, 30, 31, 32, 33, 34, 35,
38, 39, 40, 41, 42, 44, 46, 47

SAINT JAMES SUITES**800-852-8512 ☎ 202-457-0500**

950 24th Street, N.W., Washington, DC 20037

Property description: All-suite; 195 rooms, 12 floors**Class:** Up-scale**Sleeping room door entrance:** Inside**Airport(s):** Reagan National, 4.5 miles**Downtown:** 0 miles

Dulles International, 28 miles

Rates: Single - \$108.85; Double - \$146; 1-bedroom suite - \$108.85; 2-bedroom suite - \$206.25; Executive/Concierge - \$161.25; Additional person - \$20

Limited number of rooms at contract rate. Rates NOT available during special events.

Rates NOT available on holidays. Rates NOT extended for personal travel.

Cancellation fee charged. Early checkout fee charged.

Methods of payment: AX, MC, VI, DS,**Amenities:** 1a, 1b, 2, 3, 5a, 7, 8, 13, 16, 18, 19, 24, 30, 31, 32, 33, 34, 35, 37, 38, 39, 40, 41**FLORIDA****ALTAMONTE SPRINGS, FL****LA QUINTA INN-ORLANDO/ALTAMONTE SPGS 800-687-6667 ☎ 407-788-1411**

150 South Westmonte Drive, Altamonte Springs, FL 32714

E-Mail: www.laquinta.com**Property description:** Motel; 115 rooms, 2 floors**Class:** Moderate**Sleeping room door entrance:** Outside**Airport(s):** Orlando International, 19 miles**Downtown:** 20 miles**Rates:** Single - \$59.25; Double - \$69.25; Additional person - \$10 (All beds king length.)

King room additional charge.

Limited number of rooms at contract rate. Rates NOT available during special events.

Rates NOT extended for personal travel. Cancellation fee charged.

Methods of payment: AX, MC, VI, DS, CB, DC, Cash; deposit required.

Checks; deposit required.

Amenities: 1, 1a, 1b, 3, 5a, 6, 12, 15, 16, 22, 24, 30, 31, 32, 34, 38, 39, 41, 42, 44, 45, 46, 47**FORT LAUDERDALE, FL****HOLIDAY INN-FLORIDA TURNPIKE****800-465-4329 ☎ 954-739-4000**

5100 North State Road 7, Fort Lauderdale, FL 33319

E-Mail: hifltpk@bellsouth.net**Property description:** Hotel; 259 rooms, 5 floors**Class:** Moderate**Sleeping room door entrance:** Inside**Airport(s):** International, 12 miles**Downtown:** 10 miles**Rates:** Single - \$72; Double - \$82; 1-bedroom suite - \$189; 2-bedroom suite - \$300;Additional person - \$10 **Ask about possible lower rates.**

Limited number of rooms at contract rate. Cancellation fee charged.

Methods of payment: AX, MC, VI, DS, CB, DC, ER, JCB, Cash; deposit required.

Checks; deposit required.

Amenities: 1, 1a, 1b, 3, 4, 6, 9, 12, 13, 16, 18, 19, 22, 24, 27, 30, 31, 32, 33, 34, 35, 36, 37, 38, 39, 41, 42, 43, 44, 45, 46, 47

MIAMI, FL

FOUR POINTS HOTEL-UNIVERSITY**800-325-3535** ☎ **305-667-6664**

5959 Southwest 71st Street, Miami, FL 33143

Property description: Hotel; 118 rooms, 4 floors**Class:** Up-scale**Sleeping room door entrance:** Inside**Airport(s):** International, 7.8 miles**Downtown:** 8.8 miles

Fort Lauderdale International, 48 miles

Rates: Single - \$75; Double - \$75; 1-bedroom suite - \$135; 2-bedroom suite - \$160;

Additional person - \$10

Limited number of rooms at contract rate. Cancellation fee charged. Early checkout fee charged.

Methods of payment: AX, MC, VI, DS, CB, DC, Cash; deposit required.

Checks; deposit required.

Amenities: 1, 1a, 1b, 3, 4, 7, 8, 9, 10, 12, 13, 14, 16, 17, 19, 21, 24, 28, 30, 31, 32, 33, 34, 35, 36, 37, 38, 39, 41, 42, 43, 45, 46

LA QUINTA INN-AIRPORT**800-687-6667** ☎ **305-599-9902**

7401 Northwest 36th Street, Miami, FL 33166

E-Mail: www.laquinta.com**Property description:** Motel; 165 rooms, 5 floors**Class:** Moderate**Sleeping room door entrance:** Outside**Airport(s):** International, 3 miles**Downtown:** 12 miles**Rates:** Single - \$74.25; Double - \$84.25; Additional person - \$10 (All beds king length.)

King room additional charge.

Limited number of rooms at contract rate. Rates NOT available during special events.

Rates NOT extended for personal travel. Cancellation fee charged.

Methods of payment: AX, MC, VI, DS, CB, DC, Cash; deposit required.

Checks; deposit required.

Amenities: 1, 1a, 1b, 3, 5a, 6, 12, 15, 16, 22, 24, 30, 31, 32, 34, 38, 39, 41, 42, 44, 45, 46, 47

ORLANDO, FL

HOLIDAY INN-FLORIDA MALL @ CENTRAL PARK**407-859-7900**

7900 South Orange Blossom Trail, Orlando, FL 32809

E-Mail: mcocp@earthlink.com**Property description:** Motel; 266 rooms, 2 floors**Class:** Moderate**Sleeping room door entrance:** Outside**Airport(s):** International, 6.5 miles**Downtown:** 12 miles**Rates:** Single - \$62; Double - \$62 **Ask about possible lower rates.**

Limited number of rooms at contract rate. Cancellation fee charged.

Methods of payment: AX, MC, VI, DS, CB, DC, ER, JCB, Cash; deposit required.**Amenities:** 1a, 1b, 2, 3, 4, 6, 9, 11, 18, 19, 21, 24, 30, 31, 32, 33, 34, 35, 38, 39, 40, 41, 42, 43, 46, 47

LA QUINTA INN-AIRPORT**800-687-6667 ☎ 407-857-9215**

7931 Daetwyler Drive, Orlando, FL 32812

E-Mail: www.laquinta.com

Property description: Motel; 130 rooms, 3 floors**Class:** Moderate**Sleeping room door entrance:** Outside**Airport(s):** International, 4 miles**Downtown:** 9 miles**Rates:** Single - \$63; Double - \$73; Additional person - \$10 (All beds king length.)

King room additional charge.

Limited number of rooms at contract rate. Rates NOT available during special events.

Rates NOT extended for personal travel. Cancellation fee charged.

Methods of payment: AX, MC, VI, DS, CB, DC, Cash; deposit required.

Checks; deposit required.

Amenities: 1, 1a, 1b, 3, 5a, 6, 12, 15, 16, 22, 24, 30, 31, 32, 34, 38, 39, 41, 42, 44, 45, 46, 47**LA QUINTA INN-INTERNATIONAL DRIVE****800-687-6667 ☎ 407-351-1660**

8300 Jamaican Court, Orlando, FL 32819

E-Mail: www.laquinta.com

Property description: Motel; 200 rooms, 4 floors**Class:** Moderate**Sleeping room door entrance:** Inside**Airport(s):** International, 10 miles**Downtown:** 10 miles**Rates:** Single - \$59.25; Double - \$69.25; Additional person - \$10 (All beds king length.)

King room additional charge.

Limited number of rooms at contract rate. Rates NOT available during special events.

Rates NOT extended for personal travel. Cancellation fee charged.

Methods of payment: AX, MC, VI, DS, CB, DC, Cash; deposit required.

Checks; deposit required.

Amenities: 1, 1a, 1b, 3, 5a, 6, 12, 15, 16, 22, 24, 30, 31, 32, 34, 38, 39, 41, 42, 44, 45, 46, 47**RAMADA LIMITED-FLORIDA MALL/AIRPORT****407-240-0570**

8296 South Orange Blossom Trail, Orlando, FL 32809

Property description: Hotel; 75 rooms, 2 floors**Class:** Economy**Sleeping room door entrance:** Outside**Airport(s):** International, 6 miles**Downtown:** 8 miles**Rates:** Single - \$49; Double - \$55; 1-bedroom suite - \$69; 2-bedroom suite - \$75;Additional person - \$6 **Ask about possible lower rates.**

Limited number of rooms at contract rate. Rates NOT available during special events.

Rates NOT available on holidays.

Methods of payment: AX, MC, VI, DS, DC, AMOCO, Cash; deposit required.

Checks; deposit required.

Amenities: 1a, 1b, 2, 3, 5a, 6, 11, 12, 16, 17, 18, 21, 24, 25, 31, 32, 33, 34, 35, 39, 41, 42, 43, 44, 45, 46

TAMPA, FL

WYNDHAM HARBOUR ISLAND HOTEL 800-996-3426 ☎ 813-229-5000

725 South Harbour Island Boulevard, Tampa, FL 33602

E-Mail: www.wyndham.com

Property description: Hotel; 299 rooms, 12 floors**Class:** Up-scale**Sleeping room door entrance:** Inside**Airport(s):** International, 5 miles**Downtown:** 1 mile

St. Petersburg/Clearwater, 20 miles

Rates: Single - \$92; Double - \$112; 1-bedroom suite - \$335; 2-bedroom suite - \$787;

Executive/Concierge - \$92; Additional person - \$20

Limited number of rooms at contract rate. Rates NOT available during special events.

Cancellation fee charged. Early checkout fee charged.

Methods of payment: AX, MC, VI, DS, CB, DC, ER, JCB, Cash; deposit required.

Checks; deposit required.

Amenities: 1, 1a, 1b, 3, 4, 7, 8, 9, 10, 12, 13, 16, 19, 22, 24, 28, 30, 31, 32, 33, 34, 35, 36, 37, 38, 39, 40, 41, 43, 44, 46, 47

GEORGIA

ALPHARETTA, GA

LA QUINTA INN & SUITES-ATLANTA 800-687-6667 ☎ 770-754-7800

1350 North Point Drive, Alpharetta, GA 30022

E-Mail: www.laquinta.com

Property description: Motel; 132 rooms, 6 floors**Class:** Moderate**Sleeping room door entrance:** Inside**Airport(s):** Hartsfield International - Atlanta, 35 miles**Downtown:** 25 miles**Rates:** Single - \$72; Double - \$72 (All beds king length.) King room additional charge.

Limited number of rooms at contract rate. Rates NOT available during special events.

Rates NOT extended for personal travel. Cancellation fee charged.

Methods of payment: AX, MC, VI, DS, CB, DC, Cash; deposit required.

Checks; deposit required.

Amenities: 1, 1a, 1b, 3, 4, 5a, 6, 12, 13, 15, 16, 19, 22, 24, 25, 30, 31, 32, 34, 38, 39, 41, 44, 45, 46, 47

ATLANTA, GA

DRURY INN & SUITES-AIRPORT 800-378-7946 ☎ 404-761-4900

1270 Virginia Avenue, Atlanta, GA 30344

E-Mail: www.drury-inn.com

Property description: Hotel; 152 rooms, 5 floors**Class:** Moderate**Sleeping room door entrance:** Inside**Airport(s):** Hartsfield International, 1 mile**Downtown:** 15 miles**Rates:** Single - \$69.95; Double - \$79.95; 1-bedroom suite - \$85.95; Additional person - \$10

King room additional charge.

Limited number of rooms at contract rate. Rates NOT available during special events.

Methods of payment: AX, MC, VI, DS, CB, DC, Cash, Checks**Amenities:** 1, 1a, 1b, 3, 5a, 6, 12, 15, 16, 19, 21, 23, 25, 28, 30, 31, 32, 33, 34, 37, 38, 39, 41, 42, 46, 47

HILTON-NORTHWEST**800-445-8667 ☎ 800-245-9304**

2055 South Park Place, Atlanta, GA 30339

Property description: Hotel; 222 rooms, 6 floors**Class:** Up-scale**Sleeping room door entrance:** Inside**Airport(s):** Hartsfield International, 23 miles**Downtown:** 13 miles**Rates:** Single - \$96; Double - \$96

Cancellation fee charged. Early checkout fee charged.

Methods of payment: AX, MC, VI, DS, DC, Cash, Checks**Amenities:** 1a, 1b, 2, 3, 4, 6, 12, 13, 14, 16, 17, 19, 22, 23, 24, 25, 29, 30, 31, 32, 34, 35, 36, 37, 38, 39, 41, 42, 43, 44, 45, 46, 47**HOLIDAY INN-BUCKHEAD****800-526-0247 ☎ 404-264-1111**

3377 Peachtree Road NE, Atlanta, GA 30326

Property description: Hotel; 297 rooms, 11 floors**Class:** Moderate**Sleeping room door entrance:** Inside**Airport(s):** Hartsfield International, 16 miles**Downtown:** 8 miles**Rates:** Single - \$97; Double - \$107; Executive/Concierge - \$117; Additional person - \$10**Ask about possible lower rates.**

Limited number of rooms at contract rate. Rates NOT available during special events.

Rates NOT available on holidays. Cancellation fee charged. Early checkout fee charged.

Methods of payment: AX, MC, VI, DS, CB, DC, JCB, Cash; deposit required.

Checks; deposit required.

Amenities: 1, 1a, 1b, 3, 4, 5b, 6, 14, 16, 18, 22, 24, 28, 30, 31, 32, 33, 34, 35, 37, 38, 39, 40, 41, 42, 46, 47**HOMESTEAD VILLAGE-NORTH DRUID HILLS****888-782-9473 ☎ 404-325-1223**

1339 Executive Park, Atlanta, GA 30329

Property description: Hotel; 136 rooms, 2 floors**Class:** Moderate**Sleeping room door entrance:** Outside**Airport(s):** Hartsfield International, 19 miles**Downtown:** 8 miles**Rates:** Single - \$72; Double - \$82; 1-bedroom suite - \$82; 2-bedroom suite - \$92

Weekly rates available.

Limited number of rooms at contract rate. Rates NOT available during special events.

Cancellation fee charged. Early checkout fee charged.

Methods of payment: AX, MC, VI, DS, DC, Cash; deposit required. Checks; deposit required.**Amenities:** 1a, 1b, 2, 3, 6, 9, 12, 15, 16, 18, 22, 30, 32, 33, 34, 35, 36, 38, 39, 41, 42, 43, 45, 46, 47**HOMESTEAD VILLAGE-PERIMETER****888-782-9473 ☎ 770-522-0025**

1050 Hammond Drive, Atlanta, GA 30346

Property description: Hotel; 133 rooms, 2 floors**Class:** Moderate**Sleeping room door entrance:** Outside**Airport(s):** Hartsfield International, 34 miles**Downtown:** 28 miles**Rates:** Single - \$72; Double - \$82; 1-bedroom suite - \$82; 2-bedroom suite - \$92

Weekly rates available.

Limited number of rooms at contract rate. Rates NOT available during special events.

Cancellation fee charged.

Methods of payment: AX, MC, VI, DS, DC, Cash; deposit required. Checks; deposit required.**Amenities:** 1a, 1b, 2, 3, 6, 9, 12, 15, 16, 18, 22, 29, 30, 32, 33, 34, 35, 36, 38, 39, 41, 42, 43, 45, 46, 47

RAMADA INN & CONFERENCE CENTER 800-282-8222 ☎ 404-873-4661
418 Armour Drive, Atlanta, GA 30324

Property description: Hotel; 346 rooms, 5 floors

Class: Moderate

Sleeping room door entrance: Outside

Airport(s): Hartsfield International, 15 miles

Downtown: 4.5 miles

Rates: Single - \$69; Double - \$69; 1-bedroom suite - \$138; 2-bedroom suite - \$207

Limited number of rooms at contract rate. Rates NOT available during special events.
Cancellation fee charged.

Methods of payment: AX, MC, VI, DS, CB, DC, ER, JCB, Cash; deposit required.

Checks; deposit required.

Amenities: 1, 1a, 1b, 3, 4, 6, 11, 12, 13, 14, 16, 18, 19, 22, 24, 30, 31, 32, 33, 34, 35, 38, 39, 40, 41, 42, 43, 46, 47

AUSTELL, GA

LA QUINTA INN-ATLANTA WEST 800-687-6667 ☎ 770-944-2110

7377 Six Flags Drive, Austell, GA 30168

E-Mail: www.laquinta.com

Property description: Motel; 106 rooms, 3 floors

Class: Moderate

Sleeping room door entrance: Outside

Airport(s): Hartsfield International - Atlanta, 18 miles

Downtown: 12 miles

Rates: Single - \$56.25; Double - \$56.25 (All beds king length.) King room additional charge.

Limited number of rooms at contract rate. Rates NOT available during special events.

Rates NOT extended for personal travel. Cancellation fee charged.

Methods of payment: AX, MC, VI, DS, CB, DC, Cash; deposit required.

Checks; deposit required.

Amenities: 1, 1a, 1b, 3, 4, 5a, 6, 12, 15, 16, 22, 24, 30, 31, 32, 34, 38, 39, 41, 44, 45, 46, 47

COLLEGE PARK, GA

DAYS INN-ATLANTA AIRPORT 800-847-6402 ☎ 404-761-6500

4601 Best Road, College Park, GA 30337

Property description: Hotel; 161 rooms, 6 floors

Class: Moderate

Sleeping room door entrance: Inside

Airport(s): Hartsfield International - Atlanta, .3 miles

Downtown: 10 miles

Rates: Single - \$67; Double - \$79

Limited number of rooms at contract rate. Rates NOT available during special events.

Cancellation fee charged. Early checkout fee charged.

Methods of payment: AX, MC, VI, DS, DC, Cash, Checks; deposit required.

Amenities: 1a, 1b, 2, 3, 4, 6, 10, 13, 16, 19, 22, 24, 30, 31, 32, 33, 34, 38, 39, 41, 42, 46, 47

LA QUINTA INN-ATLANTA AIRPORT 800-687-6667 ☎ 404-768-1241
4874 Old National Highway, College Park, GA 30337
E-Mail: www.laquinta.com

Property description: Motel; 122 rooms, 2 floors **Class:** Moderate
Sleeping room door entrance: Outside
Airport(s): Hartsfield International - Atlanta, 2 miles **Downtown:** 12 miles
Rates: Single - \$46.40; Double - \$46.40; Additional person - \$10 (All beds king length.)
King room additional charge.
Limited number of rooms at contract rate. Rates NOT available during special events.
Rates NOT extended for personal travel. Cancellation fee charged.
Methods of payment: AX, MC, VI, DS, CB, DC, Cash; deposit required.
Checks; deposit required.
Amenities: 1, 1a, 1b, 3, 4, 5a, 6, 10, 12, 14, 15, 16, 22, 24, 30, 31, 32, 34, 38, 39, 41, 44, 45, 46, 47

CONYERS, GA

LA QUINTA INN & SUITES-ATLANTA/CONYERS 800-687-6667 ☎ 770-918-0092
1184 Dogwood Drive, Conyers, GA 30207
E-Mail: www.laquinta.com

Property description: Motel; 120 rooms, 6 floors **Class:** Moderate
Sleeping room door entrance: Outside
Airport(s): Hartsfield International - Atlanta, 30 miles **Downtown:** 12 miles
Rates: Single - \$59.25; Double - \$59.25 (All beds king length.) King room additional charge.
Limited number of rooms at contract rate. Rates NOT available during special events.
Rates NOT extended for personal travel. Cancellation fee charged.
Methods of payment: AX, MC, VI, DS, CB, DC, Cash; deposit required.
Checks; deposit required.
Amenities: 1, 1a, 1b, 3, 4, 5a, 6, 12, 13, 15, 16, 19, 22, 24, 25, 30, 31, 32, 34, 38, 39, 41, 44, 45, 46, 47

DULUTH, GA

HAMPTON INN & SUITES-GWINNETT 800-426-7866 ☎ 770-931-9800
1725 Pineland Road, Duluth, GA 30096

Property description: Hotel; 136 rooms, 8 floors **Class:** Up-scale
Sleeping room door entrance: Inside
Airport(s): Hartsfield International - Atlanta, 35 miles **Downtown:** 15 miles
Rates: Single - \$79; Double - \$89; 1-bedroom suite - \$119; 2-bedroom suite - \$188
Cancellation fee charged.
Methods of payment: MC, VI, DS, DC, Cash; deposit required.
Amenities: 1a, 1b, 2, 3, 5a, 6, 9, 11, 12, 13, 15, 16, 18, 19, 21, 22, 24, 30, 31, 32, 34, 37,
38, 39, 41, 42, 43, 46, 47

HOMESTEAD VILLAGE-GWINNETT PLACE 888-782-9473 ☎ 770-931-3113
3525 Breckinridge Boulevard, Duluth, GA 30096

Property description: Hotel; 134 rooms, 2 floors **Class:** Moderate
Sleeping room door entrance: Outside
Airport(s): Hartsfield International - Atlanta, 37 miles **Downtown:** 31 miles
Rates: Single - \$59; Double - \$69; 1-bedroom suite - \$69; 2-bedroom suite - \$79
Weekly rates available.
Limited number of rooms at contract rate. Rates NOT available during special events.
Cancellation fee charged.
Methods of payment: AX, MC, VI, DS, DC, Cash; deposit required. Checks; deposit required.
Amenities: 1a, 1b, 2, 3, 6, 9, 12, 15, 16, 18, 22, 30, 32, 33, 34, 35, 36, 38, 39, 41, 42, 43, 45, 46, 47

SUMNER SUITES-GWINNETT**800-747-8483** ☎ **770-623-9699**

3530 Venture Parkway, Duluth, GA 30096

Property description: All-suite; 125 rooms, 6 floors**Class:** Moderate**Sleeping room door entrance:** Inside**Airport(s):** Hartsfield International - Atlanta, 35 miles**Downtown:** 25 miles**Rates:** Single - \$74.25; Double - \$84.25

Limited number of rooms at contract rate. Cancellation fee charged.

Early checkout fee charged.

Methods of payment: AX, MC, VI, DS, DC, Cash; deposit required. Checks; deposit required.**Amenities:** 1, 1a, 1b, 3, 5a, 6, 9, 11, 12, 13, 15, 16, 18, 19, 24, 28, 29, 30, 31, 32, 33, 34, 38, 39, 40, 41, 42, 43, 44, 45, 46, 47

LITHONIA, GA**LA QUINTA INN-ATLANTA****800-687-6667** ☎ **770-981-6411**

2859 Panola Road, Lithonia, GA 30058

E-Mail: www.laquinta.com**Property description:** Motel; 130 rooms, 3 floors**Class:** Moderate**Sleeping room door entrance:** Outside**Airport(s):** Hartsfield International - Atlanta, 21 miles**Downtown:** 12 miles**Rates:** Single - \$49.60; Double - \$57.60; Additional person - \$8 (All beds king length.)

King room additional charge.

Limited number of rooms at contract rate. Rates NOT available during special events.

Rates NOT extended for personal travel. Cancellation fee charged.

Methods of payment: AX, MC, VI, DS, CB, DC, Cash; deposit required.

Checks; deposit required.

Amenities: 1, 1a, 1b, 3, 4, 5a, 6, 12, 15, 16, 22, 24, 30, 31, 32, 34, 38, 39, 41, 44, 45, 46, 47

MARIETTA, GA**DRURY INN-ATLANTA/NORTHWEST****800-378-7946** ☎ **770-612-0900**

1170 Powers Ferry Road, Marietta, GA 30067

E-Mail: www.drury-inn.com**Property description:** Hotel; 143 rooms, 7 floors**Class:** Moderate**Sleeping room door entrance:** Inside**Airport(s):** Hartsfield International - Atlanta, 23 miles**Downtown:** 15 miles**Rates:** Single - \$62.95; Double - \$72.95; 1-bedroom suite - \$78.95; Additional person - \$10

King room additional charge.

Rates NOT available during special events.

Methods of payment: AX, MC, VI, DS, CB, DC, Cash, Checks**Amenities:** 1, 1a, 1b, 3, 5a, 6, 12, 15, 16, 19, 23, 24, 25, 28, 30, 31, 32, 34, 37, 38, 41, 46, 47

LA QUINTA INN-ATLANTA/MARIETTA**800-687-6667 ☎ 770-951-0026**

2170 Delk Road, Marietta, GA 30067

E-Mail: www.laquinta.com**Property description:** Motel; 120 rooms, 3 floors**Class:** Moderate**Sleeping room door entrance:** Outside**Airport(s):** Hartsfield International - Atlanta, 24 miles**Downtown:** 15 miles**Rates:** Single - \$51.20; Double - \$56.20; Additional person - \$5 (All beds king length.)

King room additional charge.

Limited number of rooms at contract rate. Rates NOT available during special events.

Rates NOT extended for personal travel. Cancellation fee charged.

Methods of payment: AX, MC, VI, DS, CB, DC, Cash; deposit required.

Checks; deposit required.

Amenities: 1, 1a, 1b, 3, 4, 5a, 6, 12, 15, 16, 22, 24, 30, 31, 32, 34, 38, 39, 41, 44, 45, 46, 47**NORCROSS, GA****DRURY INN & SUITES-ATLANTA/NORTHEAST****800-378-7946 ☎ 770-729-0060**

5655 Jimmy Carter Boulevard, Norcross, GA 30071

E-Mail: www.drury-inn.com**Property description:** Hotel; 136 rooms, 4 floors**Class:** Moderate**Sleeping room door entrance:** Inside**Airport(s):** Hartsfield International - Atlanta, 30 miles**Downtown:** 20 miles**Rates:** Single - \$62.95; Double - \$72.95; 1-bedroom suite - \$78.95; Additional person - \$10

(All beds king length.) King room additional charge.

Rates NOT available during special events.

Methods of payment: AX, MC, VI, DS, CB, DC, Cash, Checks**Amenities:** 1, 1a, 1b, 3, 5a, 6, 12, 15, 16, 19, 21, 23, 24, 25, 28, 30, 31, 32, 33, 37, 38, 39, 42, 46, 47**HOMESTEAD VILLAGE-PEACHTREE CORNERS****888-782-9473 ☎ 770-449-9966**

7049 Jimmy Carter Boulevard, Norcross, GA 30092

Property description: Hotel; 133 rooms, 2 floors**Class:** Moderate**Sleeping room door entrance:** Outside**Airport(s):** Hartsfield International - Atlanta, 30 miles**Downtown:** 22 miles**Rates:** Single - \$67; Double - \$77; 1-bedroom suite - \$79; 2-bedroom suite - \$89

Weekly rates available.

Limited number of rooms at contract rate. Rates NOT available during special events.

Cancellation fee charged.

Methods of payment: AX, MC, VI, DS, Cash; deposit required. Checks; deposit required.**Amenities:** 1a, 1b, 2, 3, 6, 9, 12, 15, 16, 18, 22, 29, 30, 32, 33, 34, 35, 36, 38, 39, 41, 42, 43, 45, 46, 47**LA QUINTA INN-ATLANTA****800-687-6667 ☎ 770-449-5144**

5375 Peachtree Industrial Boulevard, Norcross, GA 30092

E-Mail: www.laquinta.com**Property description:** Motel; 130 rooms, 3 floors**Class:** Moderate**Sleeping room door entrance:** Outside**Airport(s):** Hartsfield International - Atlanta, 28 miles**Downtown:** 15 miles**Rates:** Single - \$51.20; Double - \$56.20; Additional person - \$5 (All beds king length.)

King room additional charge.

Limited number of rooms at contract rate. Rates NOT available during special events.

Rates NOT extended for personal travel. Cancellation fee charged.

Methods of payment: AX, MC, VI, DS, CB, DC, Cash; deposit required.

Checks; deposit required.

Amenities: 1, 1a, 1b, 3, 4, 5a, 6, 12, 15, 16, 22, 24, 30, 31, 32, 34, 38, 39, 41, 44, 45, 46, 47

LA QUINTA INN-ATLANTA/JIMMY CARTER BLVD. 800-687-6667 ☎ 770-448-8686

6187 Dawson Boulevard, Norcross, GA 30093

E-Mail: www.laquinta.com

Property description: Motel; 130 rooms, 3 floors **Class:** Moderate**Sleeping room door entrance:** Outside**Airport(s):** Hartsfield International - Atlanta, 27 miles**Downtown:** 12 miles**Rates:** Single - \$49.60; Double - \$57.60; Additional person - \$8 (All beds king length.)
King room additional charge.

Limited number of rooms at contract rate. Rates NOT available during special events.

Rates NOT extended for personal travel. Cancellation fee charged.

Methods of payment: AX, MC, VI, DS, CB, DC, Cash; deposit required.

Checks; deposit required.

Amenities: 1, 1a, 1b, 3, 4, 5a, 6, 12, 15, 16, 22, 24, 30, 31, 32, 34, 38, 39, 41, 44, 45, 46, 47

ROSWELL, GA

HOMESTEAD VILLAGE**888-782-9473 ☎ 770-992-9449**

9955 Old Dogwood Road, Roswell, GA 30076

Property description: Hotel; 137 rooms, 2 floors **Class:** Moderate**Sleeping room door entrance:** Outside**Airport(s):** Hartsfield International - Atlanta, 39 miles**Downtown:** 30 miles**Rates:** Single - \$72; Double - \$82; 1-bedroom suite - \$82; 2-bedroom suite - \$92

Weekly rates available.

Limited number of rooms at contract rate. Rates NOT available during special events.

Cancellation fee charged. Early checkout fee charged.

Methods of payment: AX, MC, VI, DS, DC, Cash; deposit required. Checks; deposit required.**Amenities:** 1a, 1b, 2, 3, 6, 9, 12, 15, 16, 18, 22, 30, 32, 33, 34, 35, 36, 38, 39, 41, 42, 43, 45, 46, 47

SMYRNA, GA

HOMESTEAD VILLAGE-CUMBERLAND**888-782-9473 ☎ 770-432-4000**

3103 Sports Avenue, Smyrna, GA 30080

Property description: Hotel; 137 rooms, 2 floors **Class:** Moderate**Sleeping room door entrance:** Outside**Airport(s):** Hartsfield International - Atlanta, 26 miles**Downtown:** 12 miles**Rates:** Single - \$67; Double - \$77; 1-bedroom suite - \$79; 2-bedroom suite - \$89

Weekly rates available.

Limited number of rooms at contract rate. Rates NOT available during special events.

Cancellation fee charged.

Methods of payment: AX, MC, VI, DS, DC, Cash; deposit required. Checks; deposit required.**Amenities:** 1a, 1b, 2, 3, 6, 9, 12, 15, 16, 18, 22, 29, 30, 32, 33, 34, 35, 36, 38, 39, 41, 42, 43, 45, 46, 47

SUMNER SUITES-ATLANTA/GALLERIA**770-384-0060**

2876 Spring Hill Parkway, Smyrna, GA 30080

Property description: All-suite; 125 rooms, 6 floors **Class:** Moderate**Sleeping room door entrance:** Inside**Airport(s):** Hartsfield International - Atlanta, 21 miles**Downtown:** 15 miles**Rates:** Single - \$81; Double - \$91 **Ask about possible lower rates.**

Cancellation fee charged.

Methods of payment: AX, MC, VI, DS, DC, Cash; deposit required. Checks; deposit required.**Amenities:** 1, 1a, 1b, 3, 5a, 6, 12, 13, 14, 15, 16, 18, 19, 24, 30, 31, 32, 33, 34, 38, 39, 40,
41, 42, 43, 45, 46, 47

TUCKER, GA

HOMESTEAD VILLAGE-NORTHLAKE

888-782-9473 ☎ 770-934-4040

1795 Crescent Centre Boulevard, Tucker, GA 30084

Property description: Hotel; 136 rooms, 2 floors

Class: Moderate

Sleeping room door entrance: Outside

Airport(s): Hartsfield International - Atlanta, 32 miles

Downtown: 13 miles

Rates: Single - \$72; Double - \$82; 1-bedroom suite - \$82; 2-bedroom suite - \$92

Weekly rates available.

Limited number of rooms at contract rate. Rates NOT available during special events.

Cancellation fee charged.

Methods of payment: AX, MC, VI, DS, DC, Cash; deposit required. Checks; deposit required.

Amenities: 1a, 1b, 2, 3, 6, 9, 12, 15, 16, 18, 22, 30, 32, 33, 34, 35, 36, 38, 39, 41, 42, 43, 45, 46, 47

LA QUINTA INN-ATLANTA/STONE MOUNTAIN

800-687-6667 ☎ 770-496-1317

1819 Mountain Industrial Road, Tucker, GA 30084

E-Mail: www.laquinta.com

Property description: Motel; 128 rooms, 3 floors

Class: Moderate

Sleeping room door entrance: Outside

Airport(s): Hartsfield International - Atlanta, 21 miles

Downtown: 28 miles

Rates: Single - \$51.20; Double - \$51.20 (All beds king length.) King room additional charge.

Limited number of rooms at contract rate. Rates NOT available during special events.

Rates NOT extended for personal travel. Cancellation fee charged.

Methods of payment: AX, MC, VI, DS, CB, DC, Cash; deposit required.

Checks; deposit required.

Amenities: 1, 1a, 1b, 3, 4, 5a, 6, 12, 15, 16, 22, 24, 30, 31, 32, 34, 38, 39, 41, 44, 45, 46, 47

HAWAII

HONOLULU, HI

HOLIDAY INN-WAIKIKI

888-992-4545 ☎ 808-955-1111

1830 Ala Moana Boulevard, Honolulu, HI 96815

E-Mail: sales@holiday-inn-waikiki.com

Property description: Hotel; 200 rooms, 17 floors

Class: Moderate

Sleeping room door entrance: Inside

Airport(s): International, 8 miles

Downtown: 3 miles

Rates: Single - \$95; Double - \$95 **Ask about possible lower rates.**

Cancellation fee charged.

Methods of payment: AX, MC, VI, DS, CB, DC, JCB,

Amenities: 1, 1a, 1b, 3, 4, 7, 12, 16, 18, 22, 24, 28, 30, 31, 32, 33, 34, 35, 36, 37, 38, 39, 41, 42, 43, 47

ILLINOIS

ARLINGTON HEIGHTS, IL

LA QUINTA INN-CHICAGO/ARLINGTON HTS. 800-687-6667 ☎ 708-253-8777

1415 West Dundee Road, Arlington Heights, IL 60004

E-Mail: www.laquinta.com

Property description: Motel; 123 rooms, 4 floors

Class: Moderate

Sleeping room door entrance: Inside

Airport(s): O'Hare International - Chicago, 15 miles

Downtown: 20 miles

Rates: Single - \$63.75; Double - \$63.75; Additional person - \$10 (All beds king length.)

King room additional charge.

Limited number of rooms at contract rate. Rates NOT available during special events.

Rates NOT extended for personal travel. Cancellation fee charged.

Methods of payment: AX, MC, VI, DS, CB, DC, Cash; deposit required.

Checks; deposit required.

Amenities: 1, 1a, 1b, 3, 5a, 6, 12, 15, 16, 22, 24, 30, 31, 32, 34, 38, 39, 41, 42, 44, 45, 46, 47

HOFFMAN ESTATES, IL

LA QUINTA INN-CHICAGO/HOFFMAN ESTATES 800-687-6667 ☎ 847-882-3312

2280 Barrington Road, Hoffman Estates, IL 60195

E-Mail: www.laquinta.com

Property description: Motel; 130 rooms, 3 floors

Class: Moderate

Sleeping room door entrance: Inside

Airport(s): O'Hare International - Chicago, 19 miles

Downtown: 25 miles

Rates: Single - \$66.75; Double - \$76.75; Additional person - \$10 (All beds king length.)

King room additional charge.

Limited number of rooms at contract rate. Rates NOT available during special events.

Rates NOT extended for personal travel. Cancellation fee charged.

Methods of payment: AX, MC, VI, DS, CB, DC, Cash; deposit required.

Checks; deposit required.

Amenities: 1, 1a, 1b, 3, 5a, 6, 12, 15, 16, 22, 24, 30, 31, 32, 34, 38, 39, 41, 42, 44, 45, 46, 47

NAPERVILLE, IL

DAYS INN

800-329-7466 ☎ 630-369-3600

1350 East Ogden Avenue, Naperville, IL 60563

Property description: Hotel; 121 rooms, 2 floors

Class: Economy

Sleeping room door entrance: Outside

Airport(s): O'Hare International - Chicago, 22 miles

Downtown: 28 miles

Midway - Chicago, 25 miles

Rates: Single - \$42.40; Double - \$47.20 **Ask about possible lower rates.**

Cancellation fee charged.

Methods of payment: AX, MC, VI, DS, DC, JCB,

Amenities: 1, 1a, 1b, 2, 3, 5a, 6, 9, 12, 15, 16, 18, 21, 32, 34, 36, 37, 38, 39, 41, 42, 44, 45, 46, 47

KANSAS

LENEXA, KS

SUPER 8 MOTEL

800-800-8000 ☎ 913-888-8899

9601 Westgate, Lenexa, KS 66215

E-Mail: www.super8.com

Property description: Motel; 101 rooms, 3 floors

Class: Economy

Sleeping room door entrance: Inside

Airport(s): Kansas City International, 40 miles

Downtown: 1 mile

Rates: Single - \$43.18; Double - \$50.38

Limited number of rooms at contract rate. Rates NOT available during special events.

Cancellation fee charged. Early checkout fee charged.

Methods of payment: AX, MC, VI, DS, CB, DC, Cash, Checks

Amenities: 1a, 1b, 2, 3, 5a, 6, 12, 15, 21, 22, 34, 38, 39, 41

MERRIAM, KS

HOMESTEAD VILLAGE-SHAWNEE MISSION

888-782-9473 ☎ 913-236-6006

6451 East Frontage Road, Merriam, KS 66202

Property description: Hotel; 140 rooms, 2 floors

Class: Economy

Sleeping room door entrance: Outside

Airport(s): Kansas City International, 35 miles

Downtown: 10 miles

Rates: Single - \$42.65; Double - \$52 Weekly rates available.

Limited number of rooms at contract rate. Cancellation fee charged.

Methods of payment: AX, MC, VI, DS, CB, DC, JCB, Cash, Checks

Amenities: 1a, 1b, 2, 3, 6, 12, 15, 16, 18, 20, 30, 32, 33, 34, 38, 39, 41, 42, 43, 44, 45, 46, 47

OVERLAND PARK, KS

DRURY INN

800-378-7946 ☎ 913-345-1500

10951 Metcalf Avenue, Overland Park, KS 66210

E-Mail: www.drury-inn.com

Property description: Hotel; 151 rooms, 4 floors

Class: Moderate

Sleeping room door entrance: Inside

Airport(s): Kansas City International, 45 miles

Downtown: 35 miles

Rates: Single - \$71.95; Double - \$81.95; Additional person - \$10 King room additional charge.

Limited number of rooms at contract rate. Cancellation fee charged. Early checkout fee charged.

Methods of payment: AX, MC, VI, DS, CB, DC, Cash; deposit required.

Checks; deposit required.

Amenities: 1, 1a, 1b, 3, 5a, 6, 12, 15, 16, 21, 24, 30, 31, 32, 34, 37, 38, 39, 41, 42, 46, 47

HOMESTEAD VILLAGE

888-782-9473 ☎ 913-661-7111

5401 West 110th Street, Overland Park, KS 66211

Property description: Hotel; 131 rooms, 3 floors

Class: Moderate

Sleeping room door entrance: Inside

Airport(s): Kansas City International, 25 miles

Downtown: 10 miles

Rates: Single - \$56; Double - \$56; Additional person - \$5

Limited number of rooms at contract rate. Cancellation fee charged.

Methods of payment: AX, MC, VI, DS, CB, DC, JCB, Cash, Checks

Amenities: 1, 1a, 1b, 3, 5a, 6, 15, 16, 18, 30, 31, 32, 33, 34, 38, 39, 41, 42, 45, 46, 47

OAKBROOK TERRACE, IL

LA QUINTA INN-CHICAGO/OAKBROOK TERRACE 800-687-6667 ☎ 708-495-4600

1S666 Midwest Road, Oakbrook Terrace, IL 60181-4429

E-Mail: www.laquinta.com**Property description:** Motel; 154 rooms, 3 floors**Class:** Moderate**Sleeping room door entrance:** Inside**Airport(s):** O'Hare International - Chicago, 15 miles**Downtown:** 20 miles**Rates:** Single - \$59.25; Double - \$69.25; Additional person - \$10 (All beds king length.)

King room additional charge.

Limited number of rooms at contract rate. Rates NOT available during special events.

Rates NOT extended for personal travel. Cancellation fee charged.

Methods of payment: AX, MC, VI, DS, CB, DC, Cash; deposit required.

Checks; deposit required.

Amenities: 1, 1a, 1b, 3, 5a, 6, 12, 15, 16, 22, 24, 30, 31, 32, 34, 38, 39, 41, 42, 44, 45, 46, 47

SCHAUMBURG, IL

LA QUINTA INN-CHICAGO/SCHAUMBURG 800-687-6667 ☎ 708-517-8484

1730 East Higgins Road, Schaumburg, IL 60173-4702

E-Mail: www.laquinta.com**Property description:** Motel; 130 rooms, 3 floors**Class:** Moderate**Sleeping room door entrance:** Inside**Airport(s):** O'Hare International - Chicago, 10 miles**Downtown:** 30 miles**Rates:** Single - \$59.25; Double - \$59.25 (All beds king length.) King room additional charge.

Limited number of rooms at contract rate. Rates NOT available during special events.

Rates NOT extended for personal travel. Cancellation fee charged.

Methods of payment: AX, MC, VI, DS, CB, DC, Cash; deposit required.

Checks; deposit required.

Amenities: 1, 1a, 1b, 3, 5a, 6, 12, 15, 16, 22, 24, 30, 31, 32, 34, 38, 39, 41, 42, 44, 45, 46, 47

SKOKIE, IL

HOWARD JOHNSON HOTEL**847-679-4200**

9333 Skokie Boulevard, Skokie, IL 60077

Property description: Hotel; 134 rooms, 5 floors**Class:** Up-scale**Sleeping room door entrance:** Inside**Airport(s):** O'Hare International - Chicago, 8 miles**Downtown:** 8 miles

Midway - Chicago, 25 miles

Rates: Single - \$81; Double - \$99; Additional person - \$10**Methods of payment:** MC, VI, DS, CB, DC, Cash; deposit required. Checks; deposit required.**Amenities:** 1, 1a, 1b, 3, 4, 5c, 6, 9, 12, 14, 16, 19, 21, 22, 23, 25, 26, 30, 31, 32, 33, 34, 35, 38, 39, 40, 41, 42, 43, 44, 45, 46, 47

KENTUCKY

LOUISVILLE, KY

HOLIDAY INN-SOUTHWEST

4110 Dixie Highway, Louisville, KY 40216

502-448-2020

Property description: Motel; 169 rooms, 6 floors

Class: Moderate

Sleeping room door entrance: Inside

Airport(s): Standiford Field, 4 miles

Downtown: 11 miles

Rates: Single - \$52; Double - \$52

Rates NOT available during special events.

Methods of payment: AX, MC, VI, DS, CB, DC, JCB, Cash, Checks

Amenities: 1, 1a, 1b, 3, 4, 6, 9, 10, 15, 16, 18, 19, 22, 23, 25, 30, 31, 32, 33, 34, 35, 36, 37, 38, 39, 41, 42, 43, 46, 47

LOUISIANA

BATON ROUGE, LA

BEST WESTERN RICHMOND SUITES HOTEL

800-332-2582

504-924-6500

5668 Hilton Avenue, Baton Rouge, LA 70808

E-Mail: www.bestwestern.com/thisco/bw/19068/19068_b.html

Property description: Hotel; 121 rooms, 2 floors

Class: Up-scale

Sleeping room door entrance: Inside

Airport(s): Metropolitan, 12 miles

Downtown: 4 miles

New Orleans International, 60 miles

Rates: Single - \$70.50; Double - \$70.50; 1-bedroom suite - \$96.75; 2-bedroom suite - \$172.50; Executive/Concierge - \$74.25; Additional person - \$7.50

Limited number of rooms at contract rate. Rates NOT available during special events.

Rates NOT extended for personal travel. Cancellation fee charged.

Methods of payment: AX, MC, VI, DS, DC, Cash; deposit required.

Amenities: 1a, 1b, 2, 3, 5b, 6, 10, 12, 13, 15, 16, 18, 19, 22, 24, 25, 27, 30, 31, 32, 33, 34, 36, 37, 38, 39, 40, 41, 42, 43, 44, 45, 46, 47

COMFORT INN UNIVERSITY CENTER

800-228-5150

504-927-5790

2445 South Acadian Thruway, Baton Rouge, LA 70808

Property description: Hotel; 150 rooms, 4 floors

Class: Moderate

Sleeping room door entrance: Inside

Airport(s): Metropolitan, 10 miles

Downtown: 4 miles

New Orleans International, 70 miles

Rates: Single - \$55.96; Double - \$60.76; Additional person - \$5

Ask about possible lower rates.

Limited number of rooms at contract rate. Rates NOT available during special events.

Cancellation fee charged.

Methods of payment: AX, MC, VI, DS, CB, DC, ER, JCB, Cash, Checks

Amenities: 1, 1a, 1b, 3, 5a, 6, 9, 12, 13, 15, 16, 18, 22, 24, 30, 31, 32, 34, 38, 39, 41, 42, 43, 44, 45, 46, 47

KENNER, LA

LA QUINTA INN-NEW ORLEANS AIRPORT**800-687-6667 ☎ 504-466-1401**

2610 Williams Boulevard, Kenner, LA 70062

E-Mail: www.laquinta.com**Property description:** Motel; 153 rooms, 5 floors**Class:** Moderate**Sleeping room door entrance:** Inside**Airport(s):** New Orleans International, 3 miles**Downtown:** 15 miles**Rates:** Single - \$63.75; Double - \$63.75 (All beds king length.) King room additional charge.

Limited number of rooms at contract rate. Rates NOT available during special events.

Rates NOT extended for personal travel. Cancellation fee charged.

Methods of payment: AX, MC, VI, DS, CB, DC, Cash; deposit required.

Checks; deposit required.

Amenities: 1, 1a, 1b, 3, 5a, 6, 12, 15, 16, 22, 24, 30, 31, 32, 34, 38, 39, 41, 42, 44, 45, 46, 47

METAIRIE, LA

RAMADA LIMITED**800-874-1280 ☎ 504-835-4141**

2713 North Causeway Boulevard, Metairie, LA 70002

Property description: Hotel; 138 rooms, 3 floors**Class:** Moderate**Sleeping room door entrance:** Inside & Outside**Airport(s):** New Orleans International, 7 miles**Downtown:** 8 miles**Rates:** Single - \$65; Double - \$65

Limited number of rooms at contract rate. Rates NOT available during special events.

Rates NOT available on holidays. Rates NOT extended for personal travel.

Cancellation fee charged.

Methods of payment: AX, MC, VI, DS, CB, DC, Cash; deposit required.

Checks; deposit required.

Amenities: 1a, 1b, 2, 3, 5a, 6, 10, 12, 13, 15, 16, 19, 22, 24, 31, 32, 33, 34, 37, 38, 39, 41, 42, 46

NEW ORLEANS, LA

HOLIDAY INN-DOWNTOWN/SUPERDOME**800-535-7830 ☎ 504-581-1600**

330 Loyola Avenue, New Orleans, LA 70112

E-Mail: superdome@sprynet.com**Property description:** Hotel; 297 rooms, 18 floors**Class:** Moderate**Sleeping room door entrance:** Inside**Airport(s):** International, 15 miles**Downtown:** 0 miles**Rates:** Single - \$88; Double - \$103; Additional person - \$15 **Ask about possible lower rates.**

Limited number of rooms at contract rate. Rates NOT available during special events.

Cancellation fee charged.

Methods of payment: AX, MC, VI, DS, CB, DC, JCB, Cash; deposit required.

Checks; deposit required.

Amenities: 1a, 1b, 2, 3, 4, 7, 9, 11, 12, 16, 22, 24, 30, 31, 32, 33, 34, 35, 38, 39, 40, 41, 42, 43, 44, 46

HOLIDAY INN-FRENCH QUARTER**504-529-7211**

124 Royal Street, New Orleans, LA 70130

Property description: Hotel; 276 rooms, 17 floors**Class:** Moderate**Sleeping room door entrance:** Inside**Airport(s):** International, 15 miles**Downtown:** 0 miles**Rates:** Single - \$134.96; Double - \$146.21; 1-bedroom suite - \$149.96;Additional person - \$15 **Ask about possible lower rates.**

Limited number of rooms at contract rate. Rates NOT available during special events.

Rates NOT available on holidays. Rates NOT extended for personal travel.

Cancellation fee charged.

Methods of payment: AX, MC, VI, DS, CB, DC, JCB, Cash; deposit required.

Checks; deposit required.

Amenities: 1a, 1b, 2, 3, 4, 7, 16, 18, 19, 21, 22, 23, 28, 30, 31, 32, 33, 34, 35, 36, 37, 38,

39, 41, 42, 43; 44, 46, 47

LA QUINTA INN-BULLARD**800-687-6667 ☎ 504-246-3003**

12001 IH-10 Service Road, New Orleans, LA 70128

E-Mail: www.laquinta.com**Property description:** Motel; 130 rooms, 2 floors**Class:** Moderate**Sleeping room door entrance:** Outside**Airport(s):** International, 23 miles**Downtown:** 12 miles**Rates:** Single - \$55.20; Double - \$55.20 (All beds king length.) King room additional charge.

Limited number of rooms at contract rate. Rates NOT available during special events.

Rates NOT extended for personal travel. Cancellation fee charged.

Methods of payment: AX, MC, VI, DS, CB, DC, Cash; deposit required.

Checks; deposit required.

Amenities: 1, 1a, 1b, 3, 5a, 6, 12, 15, 16, 22, 24, 30, 31, 32, 34, 38, 39, 41, 42, 44, 45, 46, 47**LA QUINTA INN-CROWDER****800-687-6667 ☎ 504-246-5800**

8400 IH-10 Service Road, New Orleans, LA 70127

E-Mail: www.laquinta.com**Property description:** Motel; 106 rooms, 2 floors**Class:** Moderate**Sleeping room door entrance:** Outside**Airport(s):** International, 20 miles**Downtown:** 9 miles**Rates:** Single - \$55.20; Double - \$63.20; Additional person - \$8 (All beds king length.)

King room additional charge.

Limited number of rooms at contract rate. Rates NOT available during special events.

Rates NOT extended for personal travel. Cancellation fee charged.

Methods of payment: AX, MC, VI, DS, CB, DC, Cash; deposit required.

Checks; deposit required.

Amenities: 1, 1a, 1b, 3, 5a, 6, 12, 15, 16, 22, 24, 30, 31, 32, 34, 38, 39, 41, 42, 44, 45, 46, 47**PRYTANIA PARK HOTEL****800-862-1984 ☎ 504-524-0427**

1525 Prytania Street, New Orleans, LA 70130

E-Mail: www.gardendistrict.com**Property description:** Hotel; 62 rooms, 2 floors**Class:** Up-scale**Sleeping room door entrance:** Outside**Airport(s):** International, 16 miles**Downtown:** .3 miles**Rates:** Single - \$70; Double - \$80; 1-bedroom suite - \$80; 2-bedroom suite - \$80;

Additional person - \$10

Limited number of rooms at contract rate. Rates NOT available during special events.

Cancellation fee charged. Early checkout fee charged.

Methods of payment: AX, MC, VI, DS, CB, DC, JCB, Cash, Checks**Amenities:** 1b, 2, 3, 4, 5a, 6, 9, 11, 12, 14, 16, 21, 31, 32, 33, 34, 36, 37, 38, 39, 41, 42, 43, 46, 47

SHREVEPORT, LA

BEST WESTERN CHATEAU SUITE HOTEL 800-845-9334 ☎ 318-222-7620

201 Lake Street, Shreveport, LA 71101

Property description: Hotel; 103 rooms, 5 floors

Class: Moderate

Sleeping room door entrance: Inside

Airport(s): Regional, 7.5 miles

Downtown: .3 miles

Rates: Single - \$65; Double - \$75; 1-bedroom suite - \$85; Executive/Concierge - \$95;

Additional person - \$10

Limited number of rooms at contract rate. Rates NOT available during special events.

Rates NOT available on holidays. Rates NOT extended for personal travel.

Cancellation fee charged.

Methods of payment: AX, MC, VI, DS, CB, DC, Cash; deposit required.

Amenities: 1, 1a, 1b, 3, 4, 5c, 6, 10, 12, 13, 15, 16, 18, 19, 21, 22, 23, 24, 25, 30, 31, 32, 33,

34, 37, 38, 39, 40, 41, 46, 47

MARYLAND

TIMONIUM, MD

HOLIDAY INN SELECT-BALTIMORE NORTH 800-289-4499 ☎ 410-252-7373

2004 Greenspring Drive, Timonium, MD 21093

Property description: Hotel; 250 rooms, 5 floors

Class: Up-scale

Sleeping room door entrance: Inside

Airport(s): Baltimore-Washington International, 26 miles

Downtown: 13 miles

Rates: Single - \$110; Double - \$110; 1-bedroom suite - \$185; 2-bedroom suite - \$260;

Executive/Concierge - \$110; Additional person - \$10 **Ask about possible lower rates.**

Cancellation fee charged.

Methods of payment: AX, MC, VI, DS, CB, DC, JCB, Cash; deposit required.

Amenities: 1, 1a, 1b, 3, 4, 5c, 6, 9, 12, 13, 14, 16, 18, 19, 22, 23, 24, 25, 28, 30, 31, 32, 33, 34,

35, 37, 38, 39, 41, 42, 43, 46, 47

MINNESOTA

MINNEAPOLIS, MN

CROWN PLAZA NORTHSTAR HOTEL 800-556-7827 ☎ 612-338-2288

618 Second Avenue South, Minneapolis, MN 55402

Property description: Hotel; 226 rooms, 11 floors

Class: Up-scale

Sleeping room door entrance: Inside

Airport(s): Minneapolis/St. Paul International, 12 miles

Downtown: 0 miles

Rates: Single - \$104; Double - \$104; 1-bedroom suite - \$200;

Executive/Concierge - \$124; Additional person - \$10 **Ask about possible lower rates.**

Cancellation fee charged.

Methods of payment: AX, MC, VI, DS, CB, DC, Cash; deposit required.

Checks; deposit required.

Amenities: 1a, 1b, 2, 3, 4, 7, 11, 12, 13, 16, 18, 19, 22, 28, 30, 31, 32, 33, 34, 35, 36, 37, 38,

39, 40, 41, 42, 43, 46, 47

DOUBLETREE HOTEL**800-222-8733** ☎ **612-542-8600**

1500 Park Place Boulevard, Minneapolis, MN 55416

Property description: Hotel; 297 rooms, 15 floors**Class:** Up-scale**Sleeping room door entrance:** Inside**Airport(s):** Minneapolis/St. Paul International, 16 miles**Downtown:** 4 miles**Rates:** Single - \$85; Double - \$85; 1-bedroom suite - \$119; Executive/Concierge - \$119;
Additional person - \$10

Limited number of rooms at contract rate. Rates NOT available during special events.

Cancellation fee charged.

Methods of payment: AX, MC, VI, DS, DC, Cash; deposit required. Checks; deposit required.**Amenities:** 1a, 1b, 2, 3, 4, 6, 9, 11, 12, 13, 16, 19, 21, 22, 23, 25, 26, 30, 31, 32, 33, 34, 35, 37,
38, 39, 40, 41, 42, 43, 46, 47**HOLIDAY INN-METRODOME****800-448-3663** ☎ **612-333-4646**

1500 Washington Avenue South, Minneapolis, MN 55454

E-Mail: slsmgr@metrodome.com**Property description:** Hotel; 265 rooms, 14 floors**Class:** Moderate**Sleeping room door entrance:** Inside**Airport(s):** Minneapolis/St. Paul International, 25 miles**Downtown:** 1.5 miles**Rates:** Single - \$91; Double - \$101; 1-bedroom suite - \$121; Additional person - \$10

Limited number of rooms at contract rate. Cancellation fee charged. Early checkout fee charged.

Methods of payment: AX, MC, VI, DS, DC, JCB, Cash; deposit required.

Checks; deposit required.

Amenities: 1, 1a, 1b, 3, 4, 7, 9, 12, 13, 14, 16, 19, 22, 23, 25, 26, 30, 31, 32, 33, 34, 35, 36,
37, 38, 39, 40, 41, 42, 43, 46, 47**MISSOURI****HAZELWOOD, MO****LA QUINTA INN-ST. LOUIS AIRPORT****800-687-6667** ☎ **314-731-3881**

5781 Campus Court, Hazelwood, MO 63042-2336

E-Mail: www.laquinta.com**Property description:** Motel; 105 rooms, 3 floors**Class:** Moderate**Sleeping room door entrance:** Inside**Airport(s):** Lambert International - St. Louis, 5 miles**Downtown:** 15 miles**Rates:** Single - \$47.20; Double - \$57.20; Additional person - \$10 (All beds king length.)

King room additional charge.

Limited number of rooms at contract rate. Rates NOT available during special events.

Rates NOT extended for personal travel. Cancellation fee charged.

Methods of payment: AX, MC, VI, DS, CB, DC, Cash; deposit required.

Checks; deposit required.

Amenities: 1, 1a, 1b, 3, 5a, 6, 12, 15, 16, 22, 24, 30, 31, 32, 34, 38, 39, 41, 42, 44, 45, 46, 47

KANSAS CITY, MO

DRURY INN-STADIUM

800-378-7946 ☎ **816-923-3000**

3830 Blue Ridge Cutoff, Kansas City, MO 64133

E-Mail: www.drury-inn.com**Property description:** Hotel; 133 rooms, 5 floors**Class:** Moderate**Sleeping room door entrance:** Inside**Airport(s):** International, 21 miles**Downtown:** 10 miles**Rates:** Single - \$69.95; Double - \$79.95 King room additional charge.**Methods of payment:** MC, VI, DS, CB, DC, Cash; deposit required. Checks; deposit required.**Amenities:** 1, 1a, 1b, 3, 5a, 6, 9, 12, 15, 16, 19, 21, 24, 28, 30, 31, 32, 34, 36, 37, 38, 39, 41, 42, 46, 47

DRURY INN & SUITES-AIRPORT

800-378-7946 ☎ **816-880-9700**

7800 Tiffany Springs Parkway, Kansas City, MO 64153-2310

E-Mail: www.drury-inn.com**Property description:** Hotel; 124 rooms, 4 floors**Class:** Moderate**Sleeping room door entrance:** Inside**Airport(s):** International, 4 miles**Downtown:** 30 miles**Rates:** Single - \$72.95; Double - \$82.95 King room additional charge.**Methods of payment:** AX, MC, VI, DS, CB, DC, Cash; deposit required.

Checks; deposit required.

Amenities: 1, 1a, 1b, 3, 5a, 6, 9, 10, 12, 15, 16, 18, 19, 21, 23, 24, 25, 28, 30, 31, 32, 33, 34, 36, 37, 38, 39, 41, 42, 45, 46, 47

HOLIDAY INN SPORTS COMPLEX

800-621-6258 ☎ **816-353-5300**

4011 Blue Ridge Cutoff, Kansas City, MO 64133

E-Mail: www.holiday-inn.com**Property description:** Hotel; 162 rooms, 6 floors**Class:** Moderate**Sleeping room door entrance:** Inside**Airport(s):** International, 26 miles**Downtown:** 10 miles**Rates:** Single - \$70; Double - \$70; 1-bedroom suite - \$140; Executive/Concierge - \$70**Ask about possible lower rates.**

Limited number of rooms at contract rate.

Methods of payment: AX, MC, VI, DS, CB, DC, Cash; deposit required.

Checks; deposit required.

Amenities: 1a, 1b, 2, 3, 4, 6, 9, 11, 12, 13, 16, 18, 19, 21, 22, 23, 25, 26, 28, 30, 31, 32, 33, 34, 35, 36, 37, 38, 39, 40, 41, 42, 43, 44, 45, 46, 47

HOMESTEAD VILLAGE-COUNTRY CLUB PLAZA 888-782-9473 ☎ 816-531-2212
4535 Main Street, Kansas City, MO 64111

Property description: All-suite; 99 rooms, 3 floors

Class: Moderate

Sleeping room door entrance: Inside

Airport(s): International, 25 miles

Downtown: 5 miles

Rates: Single - \$65; Double - \$70; 1-bedroom suite - \$65; 2-bedroom suite - \$70

Ask about possible lower rates.

Limited number of rooms at contract rate. Cancellation fee charged.

Methods of payment: AX, MC, VI, DS, DC, JCB, Cash, Checks

Amenities: 1, 1a, 1b, 3, 6, 11, 12, 15, 16, 18, 22, 30, 31, 32, 33, 34, 36, 37, 39, 41, 42, 45, 46, 47

MARYLAND HEIGHTS, MO

LA QUINTA INN-ST. LOUIS/WESTPORT ISLAND 800-687-666 ☎ 314-991-3262

11805 Lackland Road, Maryland Heights, MO 63146

E-Mail: www.laquinta.com

Property description: Motel; 133 rooms, 4 floors

Class: Moderate

Sleeping room door entrance: Inside

Airport(s): Lambert International - St. Louis, 17 miles

Downtown: 2 miles

Rates: Single - \$61.50; Double - \$71.50; Additional person - \$10 (All beds king length.)

King room additional charge.

Limited number of rooms at contract rate. Rates NOT available during special events.

Rates NOT extended for personal travel. Cancellation fee charged.

Methods of payment: AX, MC, VI, DS, CB, DC, Cash; deposit required.

Checks; deposit required.

Amenities: 1, 1a, 1b, 3, 5a, 6, 12, 13, 15, 16, 22, 24, 25, 30, 31, 32, 34, 38, 39, 41, 42, 44, 45, 46, 47

ST. LOUIS, MO

HOLIDAY INN-AIRPORT/OAKLAND PARK

800-426-4700

4505 Woodson Road, St. Louis, MO 63134

E-Mail: stlop@aol.com

Property description: Hotel; 156 rooms, 5 floors

Class: Up-scale

Sleeping room door entrance: Inside

Airport(s): Lambert International, .5 miles

Downtown: 14 miles

Rates: Single - \$70; Double - \$79.50; 1-bedroom suite - \$195; 2-bedroom suite - \$285

Limited number of rooms at contract rate. Cancellation fee charged.

State ID required for personal travel.

Methods of payment: AX, MC, VI, DS, CB, DC, JCB, Cash; deposit required.

Amenities: 1a, 1b, 2, 3, 4, 6, 10, 12, 13, 14, 16, 18, 19, 21, 22, 24, 25, 26, 30, 31, 32, 33, 34, 35, 36, 37, 38, 39, 40, 41, 42, 44, 46

ST. PETERS, MO

DRURY INN**800-378-7946** ☎ **314-397-9700**

80 Mid Rivers Mall Drive, St. Peters, MO 63376

E-Mail: www.drury-inn.com**Property description:** Hotel; 135 rooms, 5 floors**Class:** Moderate**Sleeping room door entrance:** Inside**Airport(s):** Lambert International - St. Louis, 13 miles**Downtown:** 35 miles**Rates:** Single - \$57.95; Double - \$67.95 King room additional charge.**Ask about possible lower rates.**

Limited number of rooms at contract rate. Rates NOT available during special events.

Cancellation fee charged. Early checkout fee charged.

Methods of payment: AX, MC, VI, DS, CB, DC, Cash; deposit required. Checks**Amenities:** 1, 1a, 1b, 3, 5a, 6, 12, 13, 15, 16, 19, 21, 23, 25, 28, 30, 31, 32, 34, 36, 37, 38, 41, 42, 46, 47

NEVADA

LAS VEGAS, NV

LA QUINTA INN-CONVENTION CENTER**800-687-6667** ☎ **702-796-9000**

3970 Paradise Road, Las Vegas, NV 89109

E-Mail: www.laquinta.com**Property description:** Motel; 228 rooms, 3 floors**Class:** Moderate**Sleeping room door entrance:** Inside**Airport(s):** McCarran International, 2 miles**Downtown:** 2 miles**Rates:** Single - \$63.75; Double - \$63.75 (All beds king length.) King room additional charge.

Limited number of rooms at contract rate. Rates NOT available during special events.

Rates NOT extended for personal travel. Cancellation fee charged.

Methods of payment: AX, MC, VI, DS, CB, DC, Cash; deposit required.

Checks; deposit required.

Amenities: 1, 1a, 1b, 3, 5a, 6, 12, 15, 16, 22, 24, 30, 31, 32, 34, 38, 39, 41, 42, 44, 45, 46, 47

NEW MEXICO

ALBUQUERQUE, NM

AMBERLEY SUITE HOTEL**800-333-9806** ☎ **505-823-1300**

7620 Pan American Freeway N.E., Albuquerque, NM 87109

E-Mail: www.itoday.com/laksent/hotel#amberley**Property description:** All-suite; 168 rooms, 3 floors**Class:** Moderate**Sleeping room door entrance:** Inside**Airport(s):** International, 12 miles**Downtown:** 8 miles**Rates:** Single - \$63.31; Double - \$72.36; 1-bedroom suite - \$63.31; 2-bedroom suite - \$135.67;

Executive/Concierge - \$63.31; Additional person - \$10

Rates NOT available during special events. Cancellation fee charged.

Methods of payment: AX, MC, VI, DS, CB, DC, Cash, Checks**Amenities:** 1a, 1b, 2, 3, 4, 5b, 6, 10, 12, 13, 15, 16, 18, 19, 22, 24, 25, 26, 28, 30, 31, 32, 33, 34, 35, 37, 38, 39, 40, 41, 43, 46

BEST WESTERN WINROCK INN**800-866-5252** ☎ **505-883-5252**

18 Winrock Center, N.E., Albuquerque, NM 87110

Property description: Hotel; 173 rooms, 2 floors**Class:** Moderate**Sleeping room door entrance:** Inside & Outside**Airport(s):** International, 9 miles**Downtown:** 8 miles**Rates:** Single - \$63.17; Double - \$72.19; Additional person - \$10

Limited number of rooms at contract rate. Rates NOT available during special events.

Cancellation fee charged.

Methods of payment: AX, MC, VI, DS, CB, DC, Cash; deposit required.**Amenities:** 1b, 2, 3, 5b, 6, 9, 11, 12, 13, 16, 18, 21, 22, 24, 31, 32, 33, 34, 38, 39, 41, 42, 43, 44, 45, 46, 47**COMFORT INN-EAST****800-748-3278** ☎ **505-294-1800**

13031 Central Avenue N.E., Albuquerque, NM 87123

Property description: Motel; 122 rooms, 2 floors**Class:** Moderate**Sleeping room door entrance:** Outside**Airport(s):** International, 11 miles**Downtown:** 9 miles**Rates:** Single - \$43; Double - \$47; Additional person - \$6

Rates NOT available during special events.

Methods of payment: AX, MC, VI, DS, CB, DC, Cash; deposit required.**Amenities:** 1a, 1b, 2, 3, 4, 5b, 6, 9, 12, 13, 15, 16, 18, 21, 24, 25, 28, 30, 31, 32, 33, 34, 38, 39, 41, 42, 46, 47**DOUBLETREE HOTEL****505-247-3344**

201 Marquette N.W., Albuquerque, NM 87102

Property description: Hotel; 295 rooms, 15 floors**Class:** Up-scale**Sleeping room door entrance:** Inside**Airport(s):** International, 5 miles**Downtown:** 0 miles**Rates:** Single - \$63.17; Double - \$81.40; 1-bedroom suite - \$150; 2-bedroom suite - \$250;

Executive/Concierge - \$83.17; Additional person - \$30

Limited number of rooms at contract rate. Rates NOT available during special events.

Cancellation fee charged. Early checkout fee charged.

Methods of payment: AX, MC, VI, DS, CB, DC, JCB, Cash; deposit required.

Checks; deposit required.

Amenities: 1, 1a, 1b, 3, 4, 7, 8, 11, 12, 14, 16, 19, 21, 22, 24, 30, 31, 32, 33, 34, 35, 36, 37, 38, 39, 40, 41, 42, 43, 46, 47**LA QUINTA INN****800-687-6667** ☎ **505-884-3591**

2424 San Mateo Boulevard, Albuquerque, NM 87110-4053

E-Mail: www.laquinta.com**Property description:** Motel; 106 rooms, 2 floors**Class:** Moderate**Sleeping room door entrance:** Outside**Airport(s):** International, 9 miles**Downtown:** 4 miles**Rates:** Single - \$55.20; Double - \$55.20; Additional person - \$10 (All beds king length.)

King room additional charge.

Limited number of rooms at contract rate. Rates NOT available during special events.

Rates NOT extended for personal travel. Cancellation fee charged.

Methods of payment: AX, MC, VI, DS, CB, DC, Cash; deposit required.

Checks; deposit required.

Amenities: 1, 1a, 1b, 3, 5a, 6, 12, 15, 16, 22, 24, 30, 31, 32, 34, 38, 39, 41, 42, 44, 45, 46, 47

LA QUINTA INN-AIRPORT**800-687-6667 ☎ 505-243-5500**

2116 Yale Boulevard, Albuquerque, NM 87106-4233

E-Mail: www.laquinta.com**Property description:** Motel; 105 rooms, 3 floors**Class:** Moderate**Sleeping room door entrance:** Outside**Airport(s):** International, 1 mile**Downtown:** 4 miles**Rates:** Single - \$55.20; Double - \$55.20; Additional person - \$10 (All beds king length.)
King room additional charge.

Limited number of rooms at contract rate. Rates NOT available during special events.

Rates NOT extended for personal travel. Cancellation fee charged.

Methods of payment: AX, MC, VI, DS, CB, DC, Cash; deposit required.

Checks; deposit required.

Amenities: 1, 1a, 1b, 3, 5a, 6, 12, 15, 16, 22, 24, 30, 31, 32, 34, 38, 39, 41, 42, 44, 45, 46, 47**LA QUINTA INN-NORTH****800-687-6667 ☎ 505-821-9000**

5241 San Antonio Drive N.E., Albuquerque, NM 87109

E-Mail: www.laquinta.com**Property description:** Motel; 130 rooms, 2 floors**Class:** Moderate**Sleeping room door entrance:** Outside**Airport(s):** International, 10 miles**Downtown:** 8 miles**Rates:** Single - \$55.20; Double - \$55.20; Additional person - \$10 (All beds king length.)
King room additional charge.

Limited number of rooms at contract rate. Rates NOT available during special events.

Rates NOT extended for personal travel. Cancellation fee charged.

Methods of payment: AX, MC, VI, DS, CB, DC, Cash; deposit required.

Checks; deposit required.

Amenities: 1, 1a, 1b, 3, 5a, 6, 12, 15, 16, 22, 24, 30, 31, 32, 34, 38, 39, 41, 42, 44, 45, 46, 47**LA QUINTA INN & SUITES-WEST****800-687-6667 ☎ 505-839-1744**

6101 Liff Road N.W., Albuquerque, NM 87121

E-Mail: www.laquinta.com**Property description:** Motel; 119 rooms, 5 floors**Class:** Moderate**Sleeping room door entrance:** Inside**Airport(s):** International, 8 miles**Downtown:** 5 miles**Rates:** Single - \$55.20; Double - \$65.20; Additional person - \$10 (All beds king length.)
King room additional charge.

Limited number of rooms at contract rate. Rates NOT available during special events.

Rates NOT extended for personal travel. Cancellation fee charged.

Methods of payment: AX, MC, VI, DS, CB, DC, Cash; deposit required.

Checks; deposit required.

Amenities: 1, 1a, 1b, 3, 5a, 6, 12, 13, 15, 16, 22, 24, 25, 30, 31, 32, 34, 38, 39, 41, 42, 44, 45, 46, 47**RED ROOF INN****800-843-7663 ☎ 505-344-5311**

1635 Candelaria Boulevard N.E., Albuquerque, NM 87104

E-Mail: www.redroof.com**Property description:** Motel; 87 rooms, 2 floors**Class:** Economy**Sleeping room door entrance:** Inside**Airport(s):** International, 5 miles**Downtown:** 5 miles**Rates:** Single - \$45.99; Double - \$48.99 **Ask about possible lower rates.**

Rates NOT available during special events. Cancellation fee charged.

Methods of payment: AX, MC, VI, DS, DC, Cash**Amenities:** 1, 1a, 1b, 3, 5a, 6, 12, 15, 16, 22, 23, 25, 31, 32, 34, 38, 39, 41, 42, 46, 47

SUMNER SUITES HOTEL**800-747-8483 ☎ 505-881-0544**

2500 Menaul Boulevard N.E., Albuquerque, NM 87107

Property description: All-suite; 125 rooms, 6 floors**Class:** Moderate**Sleeping room door entrance:** Inside**Airport(s):** International, 3 miles**Downtown:** 2.5 miles**Rates:** Single - \$66.75; Double - \$74.25; 1-bedroom suite - \$66.75; Additional person - \$10**Ask about possible lower rates.**

Limited number of rooms at contract rate. Rates NOT available during special events.

Rates NOT available on holidays. Rates NOT extended for personal travel.

Cancellation fee charged. Early checkout fee charged.

Methods of payment: AX, MC, VI, DS, CB, DC,**Amenities:** 1a, 1b, 2, 3, 5a, 6, 9, 12, 13, 15, 16, 18, 19, 24, 28, 30, 31, 32, 33, 34, 38, 41, 42, 45, 46, 47**WYNDHAM GARDEN HOTEL****800-996-3426 ☎ 505-821-9451**

6000 Pan American Freeway N.E., Albuquerque, NM 87109

Property description: Hotel; 150 rooms, 5 floors**Class:** Up-scale**Sleeping room door entrance:** Inside**Airport(s):** International, 9 miles**Downtown:** 7 miles**Rates:** Single - \$63.17; Double - \$72.19

Cancellation fee charged. Early checkout fee charged.

Methods of payment: AX, MC, VI, DS, CB, DC, ER, JCB, Cash; deposit required.

Checks; deposit required.

Amenities: 1a, 1b, 2, 3, 4, 6, 9, 12, 13, 16, 18, 19, 22, 23, 24, 25, 26, 30, 31, 32, 34, 35, 36, 37, 38, 39, 41, 42, 43, 44, 45, 46, 47**SANTA FE, NM****HOLIDAY INN****505-473-4646**

4048 Cerrillos Road, Santa Fe, NM 87505

Property description: Hotel; 130 rooms, 4 floors**Class:** Moderate**Sleeping room door entrance:** Inside**Airport(s):** Santa Fe Municipal, 5 miles**Downtown:** 5 miles

Albuquerque International, 60 miles

Rates: Single - \$70; Double - \$70; 1-bedroom suite - \$90

Limited number of rooms at contract rate. Rates NOT extended for personal travel.

Cancellation fee charged.

Methods of payment: AX, MC, VI, DS, DC, JCB**Amenities:** 1a, 1b, 2, 3, 4, 6, 9, 10, 13, 16, 19, 21, 22, 23, 24, 25, 26, 28, 30, 31, 32, 33, 34, 35, 38, 39, 40, 41, 42, 43, 44, 45, 46, 47**LA QUINTA INN****800-687-6667 ☎ 505-471-1142**

4298 Cerrillos Road, Santa Fe, NM 87505

E-Mail: www.laquinta.com**Property description:** Motel; 130 rooms, 3 floors**Class:** Moderate**Sleeping room door entrance:** Outside**Airport(s):** Municipal, 5 miles**Downtown:** 5 miles

Albuquerque International, 60 miles

Rates: Single - \$59.25; Double - \$59.25; Additional person - \$10 (All beds king length.)

King room additional charge.

Limited number of rooms at contract rate. Rates NOT available during special events.

Rates NOT extended for personal travel. Cancellation fee charged.

Methods of payment: AX, MC, VI, DS, CB, DC, Cash; deposit required.

Checks; deposit required.

Amenities: 1, 1a, 1b, 3, 5a, 6, 12, 15, 16, 22, 24, 30, 31, 32, 34, 38, 39, 41, 42, 44, 45, 46, 47

NEW YORK

NEW YORK, NY

MAYFLOWER HOTEL ON THE PARK

800-223-4164 ☎ 212-265-0060

15 Central Park West, New York, NY 10023

Property description: Hotel; 365 rooms, 17 floors

Class: Up-scale

Sleeping room door entrance: Inside

Airport(s): LaGuardia, 15 miles

Downtown: 10 miles

John F. Kennedy, 25 miles

Rates: Single - \$135; Double - \$135; 1-bedroom suite - \$170; 2-bedroom suite - \$375

Limited number of rooms at contract rate. Rates NOT available during special events.

Cancellation fee charged.

Methods of payment: AX, MC, VI, DS, CB, DC, ER, JCB, Cash; deposit required.

Amenities: 2, 3, 4, 7, 8, 13, 16, 19, 22, 28, 31, 32, 33, 34, 35, 37, 38, 39, 43, 46, 47

NORTH CAROLINA

CHARLOTTE, NC

LA QUINTA INN-AIRPORT

800-687-6667 ☎ 704-393-5306

3100 South IH-85 Service Road, Charlotte, NC 28208

E-Mail: www.laquinta.com

Property description: Motel; 130 rooms, 3 floors

Class: Moderate

Sleeping room door entrance: Outside

Airport(s): Charlotte/Douglas International, 3 miles

Downtown: 8 miles

Rates: Single - \$55.20; Double - \$60.20 (All beds king length.) King room additional charge.

Limited number of rooms at contract rate. Rates NOT available during special events.

Rates NOT extended for personal travel. Cancellation fee charged.

Methods of payment: AX, MC, VI, DS, CB, DC, Cash; deposit required.

Checks; deposit required.

Amenities: 1, 1a, 1b, 3, 5a, 6, 12, 15, 16, 22, 24, 30, 31, 32, 34, 38, 39, 41, 42, 44, 45, 46, 47

LA QUINTA INN-SOUTH

800-687-6667 ☎ 704-522-7110

7900 Nations Ford Road, Charlotte, NC 28217

E-Mail: www.laquinta.com

Property description: Motel; 118 rooms, 3 floors

Class: Moderate

Sleeping room door entrance: Outside

Airport(s): Charlotte/Douglas International, 5 miles

Downtown: 3 miles

Rates: Single - \$48.80; Double - \$55.80; Additional person - \$7 (All beds king length.)

King room additional charge.

Limited number of rooms at contract rate. Rates NOT available during special events.

Rates NOT extended for personal travel. Cancellation fee charged.

Methods of payment: AX, MC, VI, DS, CB, DC, Cash; deposit required.

Checks; deposit required.

Amenities: 1, 1a, 1b, 3, 5a, 6, 12, 15, 16, 22, 24, 30, 31, 32, 34, 38, 39, 41, 42, 44, 45, 46, 47

OKLAHOMA CITY, OK

CLARION HOTEL & CONFERENCE CENTER**305-358-2541**

4345 North Lincoln Boulevard, Oklahoma City, OK 73105

Property description: Hotel; 306 rooms, 7 floors**Class:** Up-scale**Sleeping room door entrance:** Inside & Outside**Airport(s):** Will Rogers World, 20 miles**Downtown:** 2 miles**Rates:** Single - \$59; Double - \$59; Executive/Concierge - \$69**Ask about possible lower rates.**

Rates NOT extended for personal travel. Cancellation fee charged.

Methods of payment: AX, MC, VI, DS, CB, DC, ER, JCB, Cash; deposit required.

Checks; deposit required.

Amenities: 1a, 1b, 2, 3, 4, 6, 9, 11, 12, 13, 15, 16, 22, 24, 27, 28, 29, 30, 31, 32, 33, 34, 35, 37, 38, 39, 40, 41, 42, 46, 47

LA QUINTA INN-AIRPORT**800-687-6667 ☎ 405-942-0040**

800 South Meridian, Oklahoma City, OK 73108

E-Mail: www.laquinta.com**Property description:** Motel; 171 rooms, 2 floors**Class:** Moderate**Sleeping room door entrance:** Inside & Outside**Airport(s):** Will Rogers World, 4 miles**Downtown:** 6 miles**Rates:** Single - \$63; Double - \$73; Additional person - \$10 (All beds king length.)

King room additional charge.

Limited number of rooms at contract rate. Rates NOT available during special events.

Rates NOT extended for personal travel. Cancellation fee charged.

Methods of payment: AX, MC, VI, DS, CB, DC, Cash; deposit required.

Checks; deposit required.

Amenities: 1, 1a, 1b, 3, 4, 5a, 6, 10, 12, 13, 15, 16, 22, 24, 25, 30, 31, 32, 34, 38, 39, 41, 42, 44, 45, 46, 47

LA QUINTA INN-SOUTH**800-687-6667 ☎ 405-631-8661**

8315 South IH-35, Oklahoma City, OK 73149

E-Mail: www.laquinta.com**Property description:** Motel; 122 rooms, 2 floors**Class:** Moderate**Sleeping room door entrance:** Outside**Airport(s):** Will Rogers World, 8 miles**Downtown:** 5 miles**Rates:** Single - \$63; Double - \$63 (All beds king length.) King room additional charge.

Limited number of rooms at contract rate. Rates NOT available during special events.

Rates NOT extended for personal travel. Cancellation fee charged.

Methods of payment: AX, MC, VI, DS, CB, DC, Cash; deposit required.

Checks; deposit required.

Amenities: 1, 1a, 1b, 3, 4, 5a, 6, 12, 15, 16, 22, 24, 30, 31, 32, 34, 38, 39, 41, 42, 44, 45, 46, 47

RED ROOF INN**800-843-7663 ☎ 405-947-8777**

309 South Meridian Avenue, Oklahoma City, OK 73108

E-Mail: www.redroof.com**Property description:** Motel; 91 rooms, 2 floors**Class:** Economy**Sleeping room door entrance:** Outside**Airport(s):** Will Rogers World, 2 miles**Downtown:** 3 miles**Rates:** Single - \$39.99; Double - \$39.99; 1-bedroom suite - \$42; Additional person - \$2**Ask about possible lower rates.**

Rates NOT available during special events. Cancellation fee charged.

Methods of payment: AX, MC, VI, DS, DC, Cash**Amenities:** 1a, 1b, 2, 3, 6, 12, 15, 16, 18, 21, 34, 36, 38, 39, 41, 42

STATESVILLE, NC

HOLIDAY INN EXPRESS HOTEL & SUITES**704-872-4101**

704 Sullivan Road, Statesville, NC 28677

Property description: Hotel; 130 rooms, 2 floors**Class:** Moderate**Sleeping room door entrance:** Outside**Airport(s):** Charlotte/Douglas International, 45 miles**Downtown:** 2 miles**Rates:** Single - \$54; Double - \$54; 1-bedroom suite - \$75

Rates NOT available during special events. Cancellation fee charged.

Methods of payment: AX, MC, VI, DS, CB, DC, JCB, Cash; deposit required.**Amenities:** 1a, 1b, 2, 3, 5a, 6, 9, 12, 13, 15, 16, 18, 19, 22, 24, 30, 31, 32, 33, 34, 37, 38, 39, 40, 41, 42, 43, 46, 47

OKLAHOMA

CATOOSA, OK

TRAVELERS INN**918-266-7000**

19250 Timbercrest Circle, Catoosa, OK 74015

Property description: Motel; 113 rooms, 3 floors**Class:** Economy**Sleeping room door entrance:** Outside**Airport(s):** Tulsa International, 15 miles**Downtown:** 20 miles**Rates:** Single - \$26.09; Double - \$32.39; Additional person - \$4

Cancellation fee charged.

Methods of payment: AX, MC, VI, DS, CB, DC, Cash; deposit required. Checks**Amenities:** 1a, 1b, 2, 3, 6, 12, 15, 18, 24, 25, 37, 38, 39, 46, 47

DEL CITY, OK

LA QUINTA INN**800-687-6667 ☎ 405-672-0067**

5501 Tinker Diagonal, Del City, OK 73115-4613

E-Mail: www.laquinta.com**Property description:** Motel; 105 rooms, 3 floors**Class:** Moderate**Sleeping room door entrance:** Outside**Airport(s):** Will Rogers World - Oklahoma City, 10 miles**Downtown:** 5 miles**Rates:** Single - \$50.40; Double - \$57.40; Additional person - \$7 (All beds king length.)

King room additional charge.

Limited number of rooms at contract rate. Rates NOT available during special events.

Rates NOT extended for personal travel. Cancellation fee charged.

Methods of payment: AX, MC, VI, DS, CB, DC, Cash; deposit required.

Checks; deposit required.

Amenities: 1, 1a, 1b, 3, 4, 5a, 6, 12, 15, 16, 22, 24, 30, 31, 32, 34, 38, 39, 41, 42, 44, 45, 46, 47

TRAVELERS INN**405-942-8294**

504 South Meridian, Oklahoma City, OK 73108

Property description: Motel; 136 rooms, 3 floors**Class:** Economy**Sleeping room door entrance:** Outside**Airport(s):** Will Rogers World, 2 miles**Downtown:** 8 miles**Rates:** Single - \$31.49; Double - \$37.79

Cancellation fee charged.

Methods of payment: AX, MC, VI, DS, CB, DC, Cash; deposit required. Checks**Amenities:** 1a, 1b, 2, 3, 6, 12, 15, 16, 18, 24, 25, 38, 39, 41, 45, 46, 47**TULSA, OK****HAWTHORN SUITES HOTEL****800-527-1133** ☎ **918-663-3900**

3509 South 79th East Avenue, Tulsa, OK 74145

Property description: All-suite; 131 rooms, 3 floors**Class:** Up-scale**Sleeping room door entrance:** Outside**Airport(s):** International, 10 miles**Downtown:** 7 miles**Rates:** Single - \$69; Double - \$69; 1-bedroom suite - \$89; 2-bedroom suite - \$139**Methods of payment:** AX, MC, VI, DS, DC, Cash, Checks**Amenities:** 1a, 1b, 2, 3, 5c, 6, 9, 10, 12, 13, 16, 18, 21, 24, 25, 27, 29, 30, 31, 32, 33, 34, 38, 39, 41, 43, 44, 45, 46, 47**LA QUINTA INN****800-687-6667** ☎ **918-665-0220**

10829 East 41st Street, Tulsa, OK 74146

E-Mail: www.laquinta.com**Property description:** Motel; 111 rooms, 3 floors**Class:** Moderate**Sleeping room door entrance:** Outside**Airport(s):** International, 7 miles**Downtown:** 9 miles**Rates:** Single - \$49.60; Double - \$56.60; Additional person - \$7 (All beds king length.)

King room additional charge.

Limited number of rooms at contract rate. Rates NOT available during special events.

Rates NOT extended for personal travel. Cancellation fee charged.

Methods of payment: AX, MC, VI, DS, CB, DC, Cash; deposit required.

Checks; deposit required.

Amenities: 1, 1a, 1b, 3, 4, 5a, 6, 12, 15, 16, 22; 24, 30, 31, 32, 34, 38, 39, 41, 42, 44, 45, 46, 47**LA QUINTA INN-AIRPORT****800-687-6667** ☎ **918-836-3931**

35 North Sheridan Road, Tulsa, OK 74115-8718

E-Mail: www.laquinta.com**Property description:** Motel; 101 rooms, 2 floors**Class:** Moderate**Sleeping room door entrance:** Outside**Airport(s):** International, 2 miles**Downtown:** 5 miles**Rates:** Single - \$52; Double - \$62; Additional person - \$10 (All beds king length.)

King room additional charge.

Limited number of rooms at contract rate. Rates NOT available during special events.

Rates NOT extended for personal travel. Cancellation fee charged.

Methods of payment: AX, MC, VI, DS, CB, DC, Cash; deposit required.

Checks; deposit required.

Amenities: 1, 1a, 1b, 3, 4, 5a, 6, 10, 12, 15, 16, 22, 24, 30, 31, 32, 34, 38, 39, 41, 42, 44, 45, 46, 47

LA QUINTA INN-SOUTH

12525 East 52nd Street South, Tulsa, OK 74146-6207

E-Mail: www.laquinta.com

800-687-6667 ☎ **918-254-1626****Property description:** Motel; 129 rooms, 3 floors**Class:** Moderate**Sleeping room door entrance:** Outside**Airport(s):** International, 10 miles**Downtown:** 11 miles**Rates:** Single - \$50.40; Double - \$57.40; Additional person - \$7 (All beds king length.)
King room additional charge.

Limited number of rooms at contract rate. Rates NOT available during special events.

Rates NOT extended for personal travel. Cancellation fee charged.

Methods of payment: AX, MC, VI, DS, CB, DC, Cash; deposit required.

Checks; deposit required.

Amenities: 1, 1a, 1b, 3, 4, 5a, 6, 9, 12, 15, 16, 22, 24, 30, 31, 32, 34, 38, 39, 41, 42, 44, 45, 46, 47**PENNSYLVANIA****PITTSBURGH, PA****HAWTHORN SUITES HOTEL**

700 Mansfield Avenue, Pittsburgh, PA 15205

800-527-1133 ☎ **412-279-6300****Property description:** All-suite; 151 rooms, 2 floors**Class:** Up-scale**Sleeping room door entrance:** Outside**Airport(s):** International, 14 miles**Downtown:** 4 miles**Rates:** 1-bedroom suite - \$77; 2-bedroom suite - \$119 **Ask about possible lower rates.****Methods of payment:** AX, MC, VI, DS, CB, DC, JCB, Cash; deposit required.

Checks; deposit required.

Amenities: 1a, 1b, 2, 3, 5a, 6, 10, 12, 13, 15, 16, 18, 21, 22, 24, 25, 30, 31, 32, 33, 34, 37, 38, 39, 41, 42, 44, 46, 47**HOLIDAY INN-CENTRAL/GREEN TREE**

401 Holiday Drive, Pittsburgh, PA 15220

412-922-8100**Property description:** Hotel; 200 rooms, 4 floors**Class:** Moderate**Sleeping room door entrance:** Inside**Airport(s):** International, 12 miles**Downtown:** 3 miles**Rates:** Single - \$79; Double - \$79

Rates NOT available during special events. Cancellation fee charged.

Methods of payment: AX, MC, VI, DS, CB, DC, JCB, Cash, Checks**Amenities:** 1a, 1b, 2, 3, 4, 6, 9, 10, 14, 16, 19, 22, 24, 30, 31, 32, 33, 34, 35, 36, 37, 38, 39, 41, 42, 43, 44, 45, 46, 47**HOLIDAY INN-SOUTH**

164 Fort Couch Road, Pittsburgh, PA 15241

800-465-4329 ☎ **412-833-5300****Property description:** Hotel; 210 rooms, 10 floors**Class:** Moderate**Sleeping room door entrance:** Inside**Airport(s):** International, 17 miles**Downtown:** 7 miles**Rates:** Single - \$55; Double - \$55

Limited number of rooms at contract rate. Rates NOT available during special events.

Rates NOT available on holidays. Cancellation fee charged. Early checkout fee charged.

Methods of payment: AX, MC, VI, DS, CB, DC, JCB, Cash; deposit required.

Checks; deposit required.

Amenities: 1, 1a, 1b, 3, 4, 5a, 6, 9, 11, 13, 16, 18, 22, 24, 29, 31, 32, 33, 34, 35, 36, 37, 38, 39, 41, 42, 43, 44, 45, 46, 47

TENNESSEE

ANTIOCH, TN

HOLIDAY INN-THE CROSSINGS

888-683-8883 ☎ 615-731-2361

201 Crossings Place, Antioch, TN 37013

E-Mail: ngt1@msn.com

Property description: Hotel; 139 rooms, 5 floors

Class: Moderate

Sleeping room door entrance: Inside

Airport(s): Nashville International, 10 miles

Downtown: 9 miles

Rates: Single - \$56; Double - \$61

Limited number of rooms at contract rate. Rates NOT available during special events.

Cancellation fee charged.

Methods of payment: AX, MC, VI, DS, CB, DC, JCB, Cash; deposit required.

Amenities: 1, 1a, 1b, 3, 4, 6, 10, 12, 13, 15, 16, 19, 21, 24, 29, 30, 31, 32, 33, 34, 35, 36, 37, 38, 39, 41, 42, 45, 46, 47

MEMPHIS, TN

DRURY INN

800-378-7946 ☎ 901-373-8200

1556 Sycamore View, Memphis, TN 38134

E-Mail: www.drury-inn.com

Property description: Hotel; 118 rooms, 5 floors

Class: Moderate

Sleeping room door entrance: Inside

Airport(s): International, 13 miles

Downtown: 20 miles

Rates: Single - \$68.95; Double - \$78.95; Additional person - \$10

King room additional charge.

Rates NOT available during special events.

Methods of payment: AX, MC, VI, DS, CB, DC, Cash, Checks

Amenities: 1, 1a, 1b, 3, 5a, 6, 12, 15, 16, 19, 21, 24, 28, 30, 31, 32, 33, 34, 37, 38, 41, 42, 46, 47

LA QUINTA INN-AIRPORT

800-687-6667 ☎ 901-396-1000

2745 Airways Boulevard, Memphis, TN 38132-1104

E-Mail: www.laquinta.com

Property description: Motel; 122 rooms, 2 floors

Class: Moderate

Sleeping room door entrance: Outside

Airport(s): International, 2 miles

Downtown: 10 miles

Rates: Single - \$52; Double - \$59; Additional person - \$7 (All beds king length.)

King room additional charge.

Limited number of rooms at contract rate. Rates NOT available during special events.

Rates NOT extended for personal travel. Cancellation fee charged.

Methods of payment: AX, MC, VI, DS, CB, DC, Cash; deposit required.

Checks; deposit required.

Amenities: 1, 1a, 1b, 3, 5a, 6, 12, 15, 16, 22, 24, 30, 31, 32, 34, 38, 39, 41, 42, 44, 45, 46, 47

LA QUINTA INN-EAST**800-687-6667 ☎ 901-382-2323**

6068 Macon Cove, Memphis, TN 38134

E-Mail: www.laquinta.com**Property description:** Motel; 130 rooms, 3 floors**Class:** Moderate**Sleeping room door entrance:** Outside**Airport(s):** International, 15 miles**Downtown:** 15 miles**Rates:** Single - \$52.80; Double - \$62.80; Additional person - \$10 (All beds king length.)

King room additional charge.

Limited number of rooms at contract rate. Rates NOT available during special events.

Rates NOT extended for personal travel. Cancellation fee charged.

Methods of payment: AX, MC, VI, DS, CB, DC, Cash; deposit required.

Checks; deposit required.

Amenities: 1, 1a, 1b, 3, 5a, 6, 12, 15, 16, 22, 24, 30, 31, 32, 34, 38, 39, 41, 42, 44, 45, 46, 47**LA QUINTA INN-MEDICAL CENTER****800-687-6667 ☎ 901-526-1050**

42 South Camilla Street, Memphis, TN 38104-3102

E-Mail: www.laquinta.com**Property description:** Motel; 130 rooms, 2 floors**Class:** Moderate**Sleeping room door entrance:** Outside**Airport(s):** International, 8 miles**Downtown:** 2 miles**Rates:** Single - \$56.25; Double - \$63.25; Additional person - \$7 (All beds king length.)

King room additional charge.

Limited number of rooms at contract rate. Rates NOT available during special events.

Rates NOT extended for personal travel. Cancellation fee charged.

Methods of payment: AX, MC, VI, DS, CB, DC, Cash; deposit required.

Checks; deposit required.

Amenities: 1, 1a, 1b, 3, 5a, 6, 12, 15, 16, 22, 24, 30, 31, 32, 34, 38, 39, 41, 42, 44, 45, 46, 47**NASHVILLE, TN****HOLIDAY INN SELECT-VANDERBILT****615-327-4707**

2613 West End Avenue, Nashville, TN 37203

Property description: Hotel; 300 rooms, 14 floors**Class:** Up-scale**Sleeping room door entrance:** Inside**Airport(s):** International, 12 miles**Downtown:** 2.5 miles**Rates:** Single - \$81; Double - \$81; 1-bedroom suite - \$135; Executive/Concierge - \$101;

Additional person - \$10

Limited number of rooms at contract rate. Rates NOT available during special events.

Methods of payment: AX, MC, VI, DS, DC, Cash; deposit required. Checks; deposit required.**Amenities:** 1a, 1b, 2, 3, 4, 6, 9, 11, 12, 13, 16, 18, 19, 22, 24, 28, 30, 31, 32, 33, 34, 35, 36, 37, 38, 39, 41, 42, 43, 44, 46, 47

LA QUINTA INN**800-687-6667 ☎ 615-259-2130**

2001 Metrocenter Boulevard, Nashville, TN 37228

E-Mail: www.laquinta.com**Property description:** Motel; 121 rooms, 2 floors**Class:** Moderate**Sleeping room door entrance:** Outside**Airport(s):** Metropolitan, 10 miles**Downtown:** 3 miles**Rates:** Single - \$55.20; Double - \$62.20; Additional person - \$7 (All beds king length.)

King room additional charge.

Limited number of rooms at contract rate. Rates NOT available during special events.

Rates NOT extended for personal travel. Cancellation fee charged.

Methods of payment: AX, MC, VI, DS, CB, DC, Cash; deposit required.

Checks; deposit required.

Amenities: 1, 1a, 1b, 3, 5a, 6, 12, 15, 16, 22, 24, 30, 31, 32, 34, 38, 39, 41, 42, 44, 45, 46, 47**LA QUINTA INN-AIRPORT****800-687-6667 ☎ 615-885-3000**

2345 Atrium Way, Nashville, TN 72209

E-Mail: www.laquinta.com**Property description:** Motel; 136 rooms, 6 floors**Class:** Moderate**Sleeping room door entrance:** Inside**Airport(s):** International, 2 miles**Downtown:** 5 miles**Rates:** Single - \$59.25; Double - \$65.25 (All beds king length.) King room additional charge.

Limited number of rooms at contract rate. Rates NOT available during special events.

Rates NOT extended for personal travel. Cancellation fee charged.

Methods of payment: AX, MC, VI, DS, CB, DC, Cash; deposit required.

Checks; deposit required.

Amenities: 1, 1a, 1b, 3, 5a, 6, 12, 15, 16, 22, 24, 30, 31, 32, 34, 38, 39, 41, 42, 44, 45, 46, 47**LA QUINTA INN-SOUTH****800-687-6667 ☎ 615-834-6900**

4311 Sidco Drive, Nashville, TN 37204

E-Mail: www.laquinta.com**Property description:** Motel; 130 rooms, 2 floors**Class:** Moderate**Sleeping room door entrance:** Outside**Airport(s):** International, 2 miles**Downtown:** 6 miles**Rates:** Single - \$58.50; Double - \$66.50; Additional person - \$8 (All beds king length.)

King room additional charge.

Limited number of rooms at contract rate. Rates NOT available during special events.

Rates NOT extended for personal travel. Cancellation fee charged.

Methods of payment: AX, MC, VI, DS, CB, DC, Cash; deposit required.

Checks; deposit required.

Amenities: 1, 1a, 1b, 3, 5a, 6, 12, 15, 16, 22, 24, 30, 31, 32, 34, 38, 39, 41, 42, 44, 45, 46, 47

UTAH

MIDVALE, UT

LA QUINTA INN-SALT LAKE CITY/MIDVALE 800-687-6667 ☎ 801-566-3291

530 Catalpa Road, Midvale, UT 84047-1951

E-Mail: www.laquinta.com

Property description: Motel; 122 rooms, 2 floors

Class: Moderate

Sleeping room door entrance: Inside

Airport(s): Salt Lake City International, 16 miles

Downtown: 10 miles

Rates: Single - \$48.80; Double - \$56.80; Additional person - \$8 (All beds king length.)

King room additional charge.

Limited number of rooms at contract rate. Rates NOT available during special events.

Rates NOT extended for personal travel. Cancellation fee charged.

Methods of payment: AX, MC, VI, DS, CB, DC, Cash; deposit required.

Checks; deposit required.

Amenities: 1, 1a, 1b, 3, 5a, 6, 12, 15, 16, 22, 24, 30, 31, 32, 34, 38, 39, 41, 42, 44, 45, 46, 47

SALT LAKE CITY, UT

COMFORT INN-AIRPORT 800-535-8742 ☎ 801-537-7444

200 North Admiral Byrd Road, Salt Lake City, UT 84116

Property description: Hotel; 154 rooms, 4 floors

Class: Moderate

Sleeping room door entrance: Inside

Airport(s): International, 1.5 miles

Downtown: 6 miles

Rates: Single - \$67; Double - \$67

Limited number of rooms at contract rate. Cancellation fee charged.

Methods of payment: AX, MC, VI, DS, CB, DC, JCB, Cash; deposit required.

Amenities: 1a, 1b, 2, 3, 4, 5a, 6, 9, 10, 12, 13, 15, 16, 18, 19, 22, 24, 25, 30, 31, 32, 33, 34, 35, 37, 38, 39, 40, 41, 42, 46, 47

HOLIDAY INN HOTEL & SUITES 800-522-5575 ☎ 801-537-7020

5575 West Amelia Earhart Drive, Salt Lake City, UT 84116

Property description: Hotel; 173 rooms, 2 floors

Class: Moderate

Sleeping room door entrance: Inside

Airport(s): International, 2 miles

Downtown: 6 miles

Rates: Single - \$67; Double - \$67; 1-bedroom suite - \$67; 2-bedroom suite - \$67;

Executive/Concierge - \$67

Cancellation fee charged. Early checkout fee charged.

Methods of payment: AX, MC, VI, DS, CB, DC, ER, JCB, Cash, Checks

Amenities: 1, 1a, 1b, 3, 4, 6, 10, 12, 15, 16, 18, 19, 22, 24, 25, 29, 30, 31, 32, 33, 34, 35, 36, 37, 38, 39, 41, 42, 43, 45, 46, 47

LA QUINTA INN & SUITES-AIRPORT
4905 West Wiley Post Way, Salt Lake City, UT 84116
E-Mail: www.laquinta.com

800-687-6667 ☎ 801-366-4444

Property description: Motel; 116 rooms, 4 floors

Class: Moderate

Sleeping room door entrance: Inside

Airport(s): International, 3 miles

Downtown: 5 miles

Rates: Single - \$59.25; Double - \$69.25; Additional person - \$10 (All beds king length.)
King room additional charge.

Limited number of rooms at contract rate. Rates NOT available during special events.

Rates NOT extended for personal travel. Cancellation fee charged.

Methods of payment: AX, MC, VI, DS, CB, DC, Cash; deposit required.

Checks; deposit required.

Amenities: 1, 1a, 1b, 3, 5a, 6, 12, 13, 15, 16, 22, 24, 25, 30, 31, 32, 34, 38, 39, 41, 42, 44, 45, 46, 47

VIRGINIA

ALEXANDRIA, VA

RED ROOF INN
5975 Richmond Highway, Alexandria, VA 22303
E-Mail: www.redroof.com

800-843-7663 ☎ 703-960-5200

Property description: Motel; 115 rooms, 3 floors

Class: Economy

Sleeping room door entrance: Outside

Airport(s): Reagan National - Washington, DC, 6 miles

Downtown: 3 miles

Dulles International - Washington, DC, 25 miles

Rates: Single - \$56.99; Double - \$59.99; Additional person - \$5 **Ask about possible lower rates.**

Rates NOT available during special events. Cancellation fee charged.

Methods of payment: AX, MC, VI, DS, DC, Cash

Amenities: 1a, 1b, 2, 3, 6, 12, 13, 15, 16, 18, 21, 22, 31, 32, 34, 37, 38, 39, 40, 41, 46, 47

TOWERS HOTEL SUITES, THE
420 North Van Dorn Street, Alexandria, VA 22304
E-Mail: towersuites@erols.com

800-368-3339 ☎ 703-370-1000

Property description: Hotel; 184 rooms, 9 floors

Class: Moderate

Sleeping room door entrance: Inside

Airport(s): Reagan National - Washington, DC, 6 miles

Downtown: 8 miles

Dulles International - Washington, DC, 20 miles

Rates: Single - \$89.88; Double - \$105.88; 1-bedroom suite - \$105.88

Limited number of rooms at contract rate. Cancellation fee charged.

Methods of payment: AX, MC, VI, DS, CB, DC, Cash, Checks

Amenities: 1a, 1b, 2, 3, 5a, 6, 12, 13, 14, 15, 16, 17, 18, 19, 24, 28, 30, 31, 32, 33, 34, 36, 37, 39, 40, 41, 43, 46

FAIRFAX, VA

HOLIDAY INN-FAIR OAKS

703-352-2525

11787 Lee Jackson Highway, Fairfax, VA 22033

Property description: Hotel; 312 rooms, 6 floors**Class:** Moderate**Sleeping room door entrance:** Inside**Airport(s):** Dulles International - Washington, DC, 12 miles**Downtown:** 18 miles

Reagan National - Washington, DC, 18 miles

Rates: Single - \$96.75; Double - \$96.75; 1-bedroom suite - \$125; 2-bedroom suite - \$225;**Ask about possible lower rates:** Executive/Concierge - \$115; Additional person - \$10

Limited number of rooms at contract rate. Rates NOT available during special events.

Rates NOT available on holidays. Rates NOT extended for personal travel.

Cancellation fee charged. Early checkout fee charged.

Methods of payment: AX, MC, VI, DS, CB, DC, ER, JCB, Cash; deposit required.

Checks; deposit required.

Amenities: 1a, 1b, 2, 3, 4, 5c, 6, 11, 13, 16, 18, 19, 22, 23, 26, 29, 30, 31, 32, 33, 34, 35,

36, 37, 38, 39, 41, 42, 43, 46, 47

LEESBURG, VA

HOLIDAY INN

888-850-8545 ☎ 703-771-9200

1500 East Market Street, Route 7, Leesburg, VA 20176

E-Mail: leesburgbo@crownam.com**Property description:** Hotel; 126 rooms, 2 floors**Class:** Moderate**Sleeping room door entrance:** Inside**Airport(s):** Dulles International - Washington, DC, 14 miles**Downtown:** 2 miles**Rates:** Single - \$75; Double - \$75; Additional person - \$10

Cancellation fee charged.

Methods of payment: AX, MC, VI, DS, CB, DC, ER, JCB, Cash; deposit required.

Checks; deposit required.

Amenities: 1, 1a, 1b, 3, 4, 6, 9, 10, 12, 13, 14, 15, 16, 18, 19, 24, 28, 30, 31, 32, 33, 34, 35,

37, 38, 39, 41, 42, 45, 46, 47

SPRINGFIELD, VA

HOLIDAY INN EXPRESS

703-644-5555

6401 Brandon Avenue, Springfield, VA 22150

Property description: Hotel; 194 rooms, 10 floors**Class:** Moderate**Sleeping room door entrance:** Inside**Airport(s):** Reagan National - Washington, DC, 10 miles**Downtown:** 12 miles

Dulles International - Washington, DC, 25 miles

Rates: Single - \$70.50; Double - \$70.50; Executive/Concierge - \$78; Additional person - \$10

Rates NOT available during special events. Rates NOT extended for personal travel.

Cancellation fee charged.

Methods of payment: AX, MC, VI, DS, CB, DC, JCB, Cash; deposit required.**Amenities:** 1, 1a, 1b, 3, 5a, 6, 9, 15, 16, 24, 31, 32, 33, 34, 36, 37, 38, 39, 41, 42, 43, 46, 47

WASHINGTON

SEATTLE, WA

HOLIDAY INN-SEATAC

800-456-4329 ☎ 206-248-1000

17338 International Boulevard, Seattle, WA 98188

Property description: Hotel; 260 rooms, 12 floors

Class: Up-scale

Sleeping room door entrance: Inside

Airport(s): Seattle/Tacoma International, .3 miles
Boeing Field, 5 miles

Downtown: 15 miles

Rates: Single - \$103.20; Double - \$103.20; 1-bedroom suite - \$169; 2-bedroom suite - \$272.20;
Executive/Concierge - \$113.20; Additional person - \$10

Limited number of rooms at contract rate. Cancellation fee charged.

Methods of payment: AX, MC, VI, DS, CB, DC, JCB, Cash; deposit required.

Amenities: 1a, 1b, 2, 3, 4, 6, 10, 13, 14, 16, 18, 19, 22, 23, 25, 28, 30, 31, 32, 33, 34, 35,
36, 37, 38, 39, 41, 42, 43, 46, 47

SIXTH AVENUE INN

800-648-6440 ☎ 206-441-8300

2000 Sixth Avenue, Seattle, WA 98121

Property description: Hotel; 166 rooms, 4 floors

Class: Moderate

Sleeping room door entrance: Inside

Airport(s): Seattle/Tacoma International, 15 miles
Boeing Field, 8 miles

Downtown: 0 miles

Rates: Single - \$125; Double - \$137; Additional person - \$12 **Ask about possible lower rates.**

Limited number of rooms at contract rate. Rates NOT extended for personal travel.

Cancellation fee charged.

Methods of payment: AX, MC, VI, DS, CB, DC, Cash; deposit required.

Checks; deposit required.

Amenities: 1a, 1b, 2, 3, 4, 6, 11, 13, 16, 22, 31, 32, 34, 35, 38, 39, 41, 46

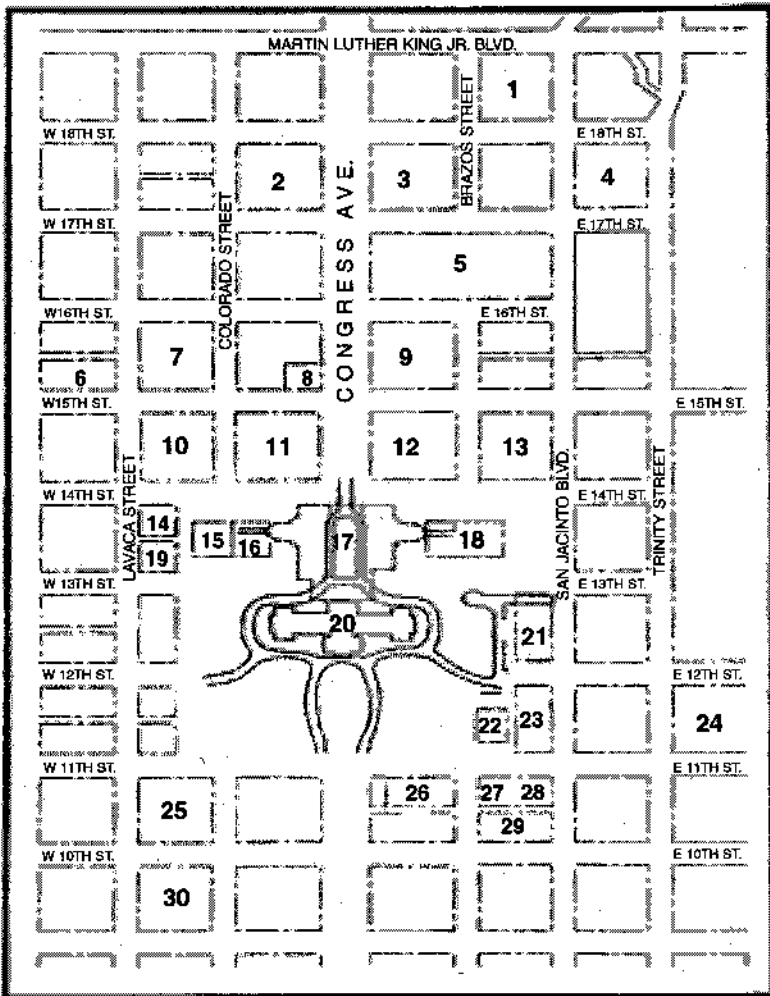

1. Employees Retirement System
2. Stephen F. Austin Building
3. William B. Travis Building
4. Central Services Building
5. Lyndon B. Johnson Building
6. William B. Clements Building
7. Child Care Facility
8. American Legion Building
9. Robert E. Johnson Building
10. State Bar Building
11. John H. Reagan Building
12. Texas Workforce Commission
13. TEC Annex
14. Price Daniel Building
15. Tom C. Clark Building
16. Supreme Court Building
17. Capitol Extension
18. Sam Houston Building
19. Christianson-Leberman Building
20. State Capitol
21. Lorezeno de Zavala State Archives & Library Building
22. Visitors Center
23. Insurance Building
24. TWC Building
25. Governor's Mansion
26. D.C. Greer Building
27. James Earl Rudder Building
28. Insurance Annex
29. Rusk Building
30. Ernest O. Thompson Building

**Map of
Capitol Complex Area**

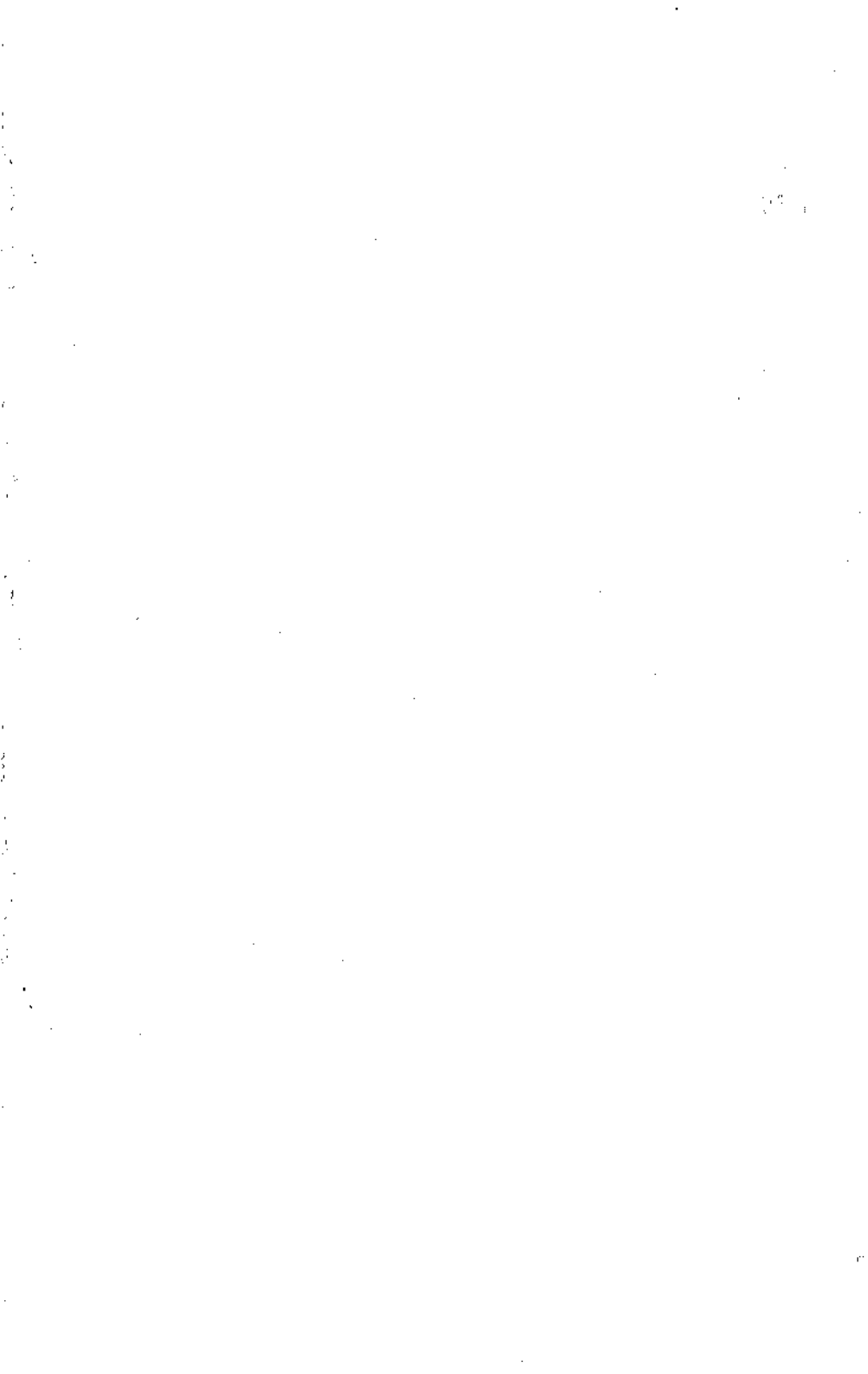

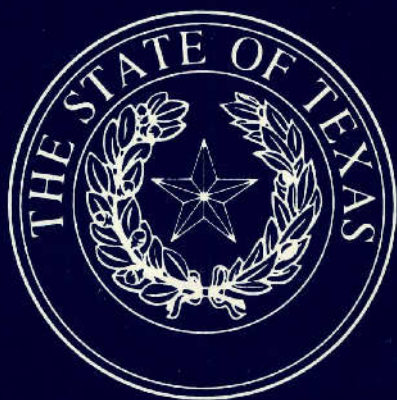

1998-1999

GENERAL SERVICES COMMISSION

CHAIRMAN
Alphonso Jackson

VICE-CHAIRMAN
Ramiro Guzman

COMMISSIONERS
Ofelia de los Santos
Dionicio Vidal Flores, P.E.
Barbara Rushling
Gene Shull

EXECUTIVE DIRECTOR
Tom Treadway