

T 1322.8  
L616  
2000



Government Publications  
Texas State Documents

SEP 07 2001 *pl*

Depository  
Dallas Public Library

# Texas License Plates

Vehicle Titles and Registration Division

VTR-292 (Rev. 9/2000) DHT #142404

T  
1322.8  
L616  
2000

Dallas Public Library  
Government Publications  
010601

T1322.8 L616 2000

Texas license plates /  
2000.

# INDEX

All-Terrain Vehicle Validation Sticker ..... 1	Dealer ..... 3	144-Hour Permit ..... 14
Amateur Radio Operator ..... 1	<u>Dealer Issued Tags</u>	One-Trip Permit ..... 14
“And Justice For All” <i>See Texas Young Lawyer’s Association</i>	Buyer Tag ..... 15	72-Hour Permit..... 14
Animal Friendly ..... 1	Charitable Organization ..... 15	30-Day Temporary Registration Permit ..... 14
Antique ..... 1	Demonstration/In-transit ..... 15	30-Day Temporary Registration Permit (Motorcycle) ..... 14
Antique Motorcycle ..... 1	Desert Storm ..... 4	Personalized License ..... 8
Antique Validation Sticker ..... 1	Disabled Person ..... 4	Private Bus ..... 9
<u>Annual Plates</u>	Disabled Person (Motorcycle) ..... 4	Private Nonprofit Organization..... 9
Combination ..... 3	Disabled Veteran ..... 4	Purple Heart Recipient ..... 9
County Judge..... 3	Disaster Relief ..... 4	Read To Succeed ..... 9
Fertilizer Truck ..... 5	“Don’t Mess With Texas” <i>See Keep Texas Beautiful</i>	Rental Trailer (Five-Year) ..... 9
In Transit ..... 6	Embossed <i>See Annual Plates</i>	“Scouting Teaches Values” <i>See Boy Scouts of America</i>
Manufacturer ..... 7	Exempt Vehicle ..... 4	“Senate” <i>See U.S. Congress</i>
Soil Conservation ..... 9	Exempt Vehicle (Motorcycle) ..... 4	Soil Conservation ..... 9
State Judge ..... 9	Exhibition <i>See Antique</i>	State Capitol ..... 9
State Official ..... 10	Farm Trailer ..... 4	State Judge ..... 10
U.S. Congress ..... 12	Farm Truck ..... 5	State Official ..... 10
U.S. Judge ..... 12	Farm Truck Tractor ..... 5	State of the Arts ..... 10
Apportioned ..... 1	Fertilizer Truck ..... 5	Temporary Registration Permit..... 14
Armed Forces Reserve ..... 1	Five-Year Apportioned Trailer ..... 5	Texas Aerospace Commission ..... 10
“Benefiting Youth and Supporting Education” <i>See Houston Livestock Show and Rodeo</i>	Foreign Organization ..... 5	Texas Agricultural Products ..... 10
Big Bend National Park ..... 2	Forestry Vehicle ..... 5	Texas Guard ..... 10
Boy Scouts of America ..... 2	Former Military Vehicle ..... 5	Texas Citrus Industry ..... 10
Bus <i>See City Bus, Motor Bus, Private Bus</i>	Former POW ..... 6	Texas Department of Economic Development— <i>See Texas. It’s Like A Whole</i>
Charitable Organization Tag (Dealer Issued) ..... 15	Girl Scout ..... 6	<i>Other Country</i> ..... 11
City Bus ..... 2	Gold Star Mother ..... 6	Texas Wing Civil Air Patrol ..... 11
Classic Auto/Truck ..... 2	Honorary Consul ..... 6	Texas Young Lawyer’s Association ..... 11
Classic Auto/Truck Validation Sticker ..... 2	“House” <i>See U.S. Congress</i>	Token Trailer..... 11
Classic Motorcycle ..... 2	Houston Livestock Show and Rodeo ..... 6	Token Trailer (Five-Year) ..... 11
Coast Guard Auxiliary ..... 2	In Transit ..... 6	“To Preserve and Protect” <i>See Peace Officer</i>
Collegiate ..... 3	Keep Texas Beautiful ..... 6	Tow Truck..... 11
Combination ..... 3	Korea Veteran ..... 6	Tractor ..... 11
<u>Commercial</u>	Legion of Valor ..... 7	Trailer ..... 11
Apportioned ..... 1	Log Loader ..... 7	Travel Trailer ..... 12
City Bus ..... 2	“Lone Star Proud” <i>See Volunteer Advocate</i>	Truck..... 12
Cotton Vehicle ..... 3	“Lone Star State” <i>See Passenger</i>	U.S. Air Force ..... 12
Dealer ..... 3	Machinery ..... 7	U.S. Army ..... 12
Five-Year Apportioned Trailer ..... 5	Manufacturer ..... 7	U.S. Coast Guard..... 12
Forestry Vehicle ..... 5	Marine Corps League ..... 7	U.S. Congress ..... 12
Log Loader ..... 7	Moped ..... 7	U.S. Judge ..... 12
Machinery ..... 7	Motor Bus ..... 7	U.S. Marine Corps..... 13
Motor Bus ..... 7	Motorcycle ..... 7	U.S. Navy ..... 13
Permit License ..... 8	New Millennium ..... 8	U.S. Olympic Committee ..... 13
Rental Trailer ..... 9	“Olympic Spirit” <i>See U.S. Olympic Committee</i>	Vietnam Veteran ..... 13
Token Trailer..... 11	Parade ..... 8	Volunteer Advocate ..... 13
Token Trailer (5-year) ..... 11	Passenger ..... 8	Volunteer Firefighter ..... 13
Tow Truck..... 11	Peace Officer ..... 8	Waterfowl and Wetland Conservation ..... 13
Congressional Medal of Honor ..... 3	Pearl Harbor Survivor ..... 8	World War II Veteran ..... 13
Conservation-Horned Lizard ..... 3	Permit License ..... 8	
Cotton Vehicle ..... 3	<u>Permits</u>	
County Judge..... 3	Annual Registration Permit ..... 14	
	Factory Delivery ..... 14	







**All-Terrain Vehicle Validation Sticker (Transportation Code 502.006).** One validation sticker (no license plate) issued annually to owners of three and four-wheel ATVs who wish to operate their vehicles off-highway on public property. Fee — \$6.30. Dimensions: 1-3/4" in diameter.



**Amateur Radio Operator (Transportation Code 502.282).** Two plates issued to holders of FCC mobile amateur radio station license who regularly operate receiving and transmitting radio equipment in a passenger car or light truck. Initial application and a \$2.00 fee must be submitted to Vehicle Titles and Registration Division. Regular registration fee charged according to classification. Additional fee of \$40 is required for personalized plates.



**Animal Friendly (Transportation Code 502.2704).** Two plates issued to passenger vehicles and light duty trucks. Fee is \$25 annually in addition to the regular registration fee. Twenty dollars of the \$25 fee is used to provide grants to eligible organizations that sterilize animals owned by the general public. Application and special plate fee submitted to the Vehicle Titles and Registration Division. Regular registration fee charged according to classification. Additional fee of \$40 is required for personalized plates.



**Antique (Transportation Code 502.275).** One plate issued for passenger cars and trucks, one plate (4" x 7") issued for motorcycles. Plates bear words "Antique Vehicle" or "Antique Motorcycle." Issued for a five-year period, or remainder thereof, for vehicles attaining the age of 25 years. The vehicle must be used for exhibitions, club activities, parades, and other functions of public interest and in no case for regular transportation. Application and fee must be filed with the Vehicle Titles and Registration Division. The fee for the five-year period is: vehicles manufactured in 1921 and subsequent years — \$50.30; vehicles manufactured in 1920 and prior years — \$40.30.



**Antique Validation Sticker (Transportation Code 502.275).** One sticker issued for display on old Texas license plates that were originally issued the same year as the model year of the antique vehicle. Fee same as antique plate. Dimensions: 1" x 2".



**Apportioned (Transportation Code 502.054).** One multi-year plate per vehicle issued to Texas-based commercial power units and/or trailer vehicles that operate interstate into states with which license fees have been apportioned or prorated. Plate issued for power unit must be displayed on the front of the vehicle. Two numbers, one letter "R" followed by three numbers on trailer plates — "R" followed by four or five numbers on power unit plates. These plates must be secured from the Vehicle Titles and Registration Division. Fee is \$2.00 plus registration fees. Department-issued cab card validates current registration.



**Armed Forces Reserve (Transportation Code 502.256).** Two plates issued to passenger cars and light commercial vehicles owned by members of the U.S. Armed Forces Reserve. No other fee than the regular registration fee. Application and registration fee submitted to the Vehicle Titles and Registration Division.



**Big Bend (Transportation Code 502.2721).** Two plates issued to passenger vehicles and light trucks. Annual fee of \$50 for initial application, \$40 for renewal in addition to the regular registration fee, \$45 and \$35, respectively, of which is used to support the activities of the Friends of Big Bend National Park, a non-profit agency whose primary purpose is the improvement or preservation of Big Bend National Park. Application and special plate fee submitted to the Vehicle Titles and Registration Division. Regular registration fee charged according to classification. Additional fee of \$40 is required for personalized plates.

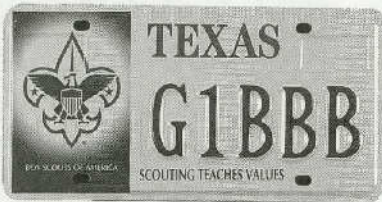

**Boy Scouts (Transportation Code 502.2721).** Two plates issued to passenger vehicles and light duty trucks. Annual fee of \$30 in addition to the regular registration fee. Plate features the Boy Scouts of America logo and the words "Scouting Teaches Values." Ten dollars from the sale of each plate is used for drug abuse prevention programs provided by nonprofit organizations that primarily serve children. Application and special plate fee submitted to the Vehicle Titles and Registration Division. Regular registration fee charged according to classification. Additional fee of \$40 is required for personalized plates.



**City Bus (Transportation Code 502.161; 502.294).** Two plates issued. Prefix of the letter "T" followed by five numbers. Fee same as passenger car. Additional fee of \$40 is required for personalized plates.



**Classic Auto/Truck (Transportation Code 502.274).** Two plates issued to passenger cars (Classic Auto) and light trucks (Classic Truck) which are 25 or more years old. Fee is \$15.00 in addition to the regular registration fee. Application and special plate fee submitted to the Vehicle Titles and Registration Division. Regular registration fee charged according to classification. Additional fee of \$40 is required for personalized plates.



**Classic Auto/Truck Windshield Validation Sticker (Transportation Code 502.274).** One set of stickers issued (year sticker issued annually) for display on the vehicle windshield when old Texas license plates match the same year model and classification of the vehicle. Qualifications and fee are the same as for the Classic License Plate. Application and special plate fee submitted to the Vehicle Titles and Registration Division. Dimensions: year sticker — 1" x 2", month sticker — 1-3/4" x 2". Regular registration fee charged according to classification.



**Classic Motorcycle (Transportation Code 502.274).** One plate issued to motorcycles which are 25 or more years old. Plates will bear the words "Classic Motorcycle." Fee is \$15 in addition to regular registration.



**Coast Guard Auxiliary (Transportation Code 502.261).** Two plates issued to members of the Coast Guard Auxiliary. Fee is \$10.00 in addition to the regular registration fee. Application and special plate fee submitted to the Vehicle Titles and Registration Division. Regular registration fee charged according to classification. Additional fee of \$40 is required for personalized plates.



**Collegiate (Transportation Code 502.270).** Two plates issued to passenger cars and light trucks displaying the name and insignia of various participating Texas colleges and universities. Fee is \$30.00 in addition to the regular registration fee. Application and special plate fee submitted to the Vehicle Titles and Registration Division. Regular registration fee charged according to classification. Additional fee of \$40 is required for personalized plates.

**Participating Colleges and Universities:**

Abilene Christian University  
Austin College  
Baylor University  
Brookhaven College  
East Texas Baptist University  
East Texas State University  
University of Houston

Houston Baptist University  
Howard Payne University  
Huston-Tillotson College  
Incarnate Word University  
Lamar University  
University of Mary Hardin-Baylor  
Midwestern State University  
University of North Texas  
Parker College of Chiropractic

Prairie View A&M University  
Rice University  
Richland College  
University of Saint Thomas  
Sam Houston State University  
Southern Methodist University  
Southwest Texas State University  
Southwestern University  
Stephen F. Austin State University

Tarleton State University  
Texas A&M University  
Texas A&M University - Corpus Christi  
Texas Chiropractic College  
Texas Christian University  
Texas Lutheran University  
Texas Southern University  
Texas Southmost College

Texas Tech University  
Texas Wesleyan College  
University of Texas at Arlington  
University of Texas at Austin  
University of Texas at Brownsville  
University of Texas at El Paso  
University of Texas at San Antonio  
West Texas A&M University



**Combination (Transportation Code 502.167).** One plate issued annually. Prefix of one number and two letters followed by two or three numbers. Plate mounted on front of vehicle. Issued to trucks and truck tractors having a manufacturer's rated carrying capacity in excess of one ton, operated in combination with semitrailers which have a gross weight in excess of 6,000 pounds. Fee based on combined gross weight of all vehicles in combination. Additional fee of \$40 is required for personalized plates.

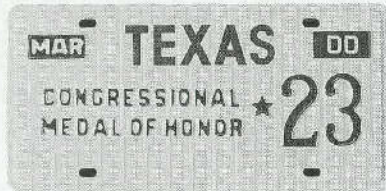

**Congressional Medal of Honor (Transportation Code 502.255).** Two plates issued annually. Numbered one through thirty. Issued to recipients of the Congressional Medal of Honor who reside in Texas. No fee for one passenger car or light truck.



**Conservation-Horned Lizard (Transportation Code 502.298).** Two plates issued to passenger vehicles and light trucks. The plate features a Texas Horned Lizard and has the legend "Keep Texas Wild" across the bottom of the plate. The annual fee is \$25 in addition to regular registration fees. Of the \$25 special plate fee, \$20 is deposited to the credit of the Texas parks and wildlife capital account established by § 11.043, Parks and Wildlife Code. Application and special plate fee submitted to the Vehicle Titles and Registration Division. Regular registration fee charged according to classification. An additional fee of \$40 is required for personalized plates.



**Cotton Vehicle (Transportation Code 502.277).** One plate issued to vehicles used only in the cultivation, harvesting, and transportation of cotton. Fee is a one-time \$8.00 charge in addition to the regular registration fee, which is collected annually.



**County Judge (Transportation Code 502.2951).** Two plates issued to county judges of this state for passenger cars and light trucks. No fee in addition to the regular registration fee. Regular registration fee charged according to classification. Application submitted to the Vehicle Titles and Registration Division.



**Dealer (Transportation Code 503.061).** Fee for dealer's general distinguishing number: New entry — \$500, Renewal — \$200. Separate general distinguishing numbers are issued for the sale of motor vehicles, motorcycles, travel trailers, or trailers and semitrailers. Once a general distinguishing number is obtained, the dealer may purchase a metal dealer license plate and have buyer's cardboard tags (red numbers) and temporary cardboard tags (black numbers) printed. Fee per metal plate — \$45.30. Additional fee of \$40 is required for personalized plates.



**Desert Storm (Transportation Code 502.265).** Two plates issued to members of the U.S. Armed Forces who took part in Operation Desert Shield/Storm. Application must be submitted to the Vehicle Titles and Registration Division. Regular registration fee charged according to classification. Additional fee of \$40 is required for personalized plates.



**Disabled Person (Transportation Code 502.253).** One set of plates issued for passenger cars and light trucks regularly operated by or for the transportation of "permanently disabled" persons. Regular registration fee charged according to classification. Additional fee of \$40 is required for personalized plates.



**Disabled Person (Motorcycle) (Transportation Code 502.253).** One plate issued for a motorcycle regularly operated by or for the transportation of "permanently disabled" persons. Dimensions: 4" x 7". Additional fee of \$40 is required for personalized plates.



**Disabled Veteran (Transportation Code 502.254).** Two plates issued for a passenger car or light truck owned by a veteran, or the surviving spouse, of the U.S. Armed Forces who has a service-connected disability of at least 60 percent or at least 40 percent due to amputation of a lower extremity. Plates have a "DV" prefix or suffix with four numbers. Application and \$3.00 fee must be submitted to Vehicle Titles and Registration Division. Maximum of two sets allowed per disabled veteran.



**Disaster Relief (Transportation Code 502.203).** One plate issued annually to owners of commercial motor vehicles, truck tractors, trailers, and semitrailers used exclusively by nonprofit, disaster relief organizations in emergencies only. Application must be filed with Vehicle Titles and Registration Division. Fee — \$5.30.



**Exempt Vehicle (Transportation Code 502.202).** Plate or plates issued to vehicles owned and used exclusively in the service of the U.S. Government, the State of Texas or any County, City, or School District. Permanent plates issued and remain with vehicle until it ceases to be owned by the exempt agency. Applications approved by Vehicle Titles and Registration Division. Additional fee of \$40 is required for personalized plates.



**Exempt Vehicle (Motorcycle) (Transportation Code 502.202).** One plate issued to motorcycles and mopeds owned and used exclusively in the service of the U.S. Government, the State of Texas or any County, City, or School District. Permanent plates issued and remain with vehicle until it ceases to be owned by the exempt agency. Applications approved by the Vehicle Titles and Registration Division. Dimensions: 4" x 7". Additional fee of \$40 is required for personalized plates.



**Farm Trailer (Transportation Code 502.276).** One plate issued to owners of farm trailers or semitrailers exceeding 4,000 pounds gross weight but not exceeding 34,000 pounds gross weight that are used for the transportation of agricultural products, livestock, or farm supplies. Fee — \$5.30.





**Farm Truck (Transportation Code 502.163).** Two plates issued. Registration fee is one-half of regular truck fee.



**Farm Truck Tractor (Transportation Code 502.163).** One plate issued. Plate mounted on front of vehicle. Prefix of letter "T" followed by five numbers. Registration fee is one-half of regular truck tractor registration fee.



**Fertilizer Truck (Transportation Code 502.164).** One plate issued annually to a motor vehicle that has been designed or modified exclusively to transport and spread fertilizer. Fee — \$75.30.



**Five-Year Apportioned Trailer (Transportation Code 502.054).** One plate issued to operators who have fifty or more company-owned trailers that operate into California. The cost is \$75.30 each, or the balance of the five-year period, plus fees due to the California motor vehicle authorities.



**Foreign Organization (Transportation Code 502.290).** Two plates issued to passenger cars and light trucks. Issued to an instrumentality established by a foreign government recognized by the United States before Jan. 1, 1979, that is without official representation or diplomatic relations with the United States. Application submitted to the Vehicle Titles and Registration Division.



**Forestry Vehicle (Transportation Code 502.280).** One plate issued annually to vehicles used exclusively for transporting untreated ties, stave bolts, plywood bolts, pulpwood billets, wood chips, stumps, sawdust, moss, bark, wood shavings, and property used in the production of those products, including logs and debarked logs. Fee is \$2.00 in addition to the regular registration fee. Applications approved by the Vehicle Titles and Registration Division.



**Former Military Vehicle (Transportation Code 502.275).** License plates issued for passenger car, truck, motorcycle, or trailer which was manufactured for use by any country's military forces and is maintained to accurately represent its military design and markings; is used solely for exhibitions, club activities, parades and other functions of public interest; and in no instance public transportation. May be registered accordingly, regardless of vehicle's size, weight, or year of manufacture, and is exempt from safety inspection requirements. Only one plate is required to be displayed, which must be attached to rear of vehicle. In lieu of plate issuance, the number assigned by military may be used if affixed to the vehicle in a manner consistent with the serial number originally displayed on the vehicle. The registration receipt for vehicles without plates must be carried in the vehicle at all times. Fees: vehicles manufactured in 1921 and after — \$50.00; vehicles manufactured in 1920 and prior years — \$40.00. Valid for five year period or remainder thereof.

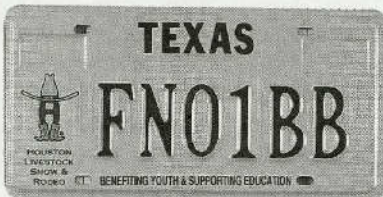

**Former POW (Transportation Code 502.257).** Two plates issued. Plates have a "PW" prefix followed by three numbers and a one-letter suffix. Issued for persons who were captured and incarcerated by an enemy of the United States during a period of conflict with the United States. Applications must be filed with the Vehicle Titles and Registration Division. Fee — \$3.00.

**Girl Scout (Transportation Code 502.2931).** Two plates issued to passenger vehicles and light trucks. The plate features the Girl Scout logo and has the legend "Where Girls Grow Strong" across the bottom of the plate. The annual fee is \$30 in addition to regular registration fees. Of the \$30 special plate fee, \$20 is deposited to the Girl Scout account in the state treasury. Money in the account may be used by the Texas Higher Education Coordinating Board in making grants to benefit educational projects sponsored by the Girl Scout Councils of Texas. Application and special plate fee submitted to the Vehicle Titles and Registration Division. Regular registration fee charged according to classification. An additional fee of \$40 is required for personalized plates.

**Gold Star Mother (Transportation Code 502.2661).** Two plates issued to the mother of a person who died while serving in the U.S. Armed Forces. Plates are issued for passenger vehicles and light duty trucks. Annual fee of \$10 in addition to the regular registration fee. Application and special plate fee submitted to the Vehicle Titles and Registration Division. Regular registration fee charged according to classification. Additional fee of \$40 is required for personalized plates.

**Honorary Consul (Transportation Code 502.267).** Two plates issued annually for passenger cars and light trucks owned by persons who are Honorary Consuls authorized by the United States Government to perform consular duties. Applications must be filed with the Vehicle Titles and Registration Division. Fees based on the annual registration fee. Additional fee of \$40 is required for personalized plates.

**Houston Livestock Show and Rodeo (Transportation Code 502.293).** Two plates issued for passenger vehicles and light duty trucks. Annual fee of \$30 in addition to the regular registration fee. Plates include the words "Benefiting Youth and Supporting Education." Twenty dollars from each sale is credited to the HLSR scholarship account in the state treasury, to be used in making grants. Application and special plate fee submitted to the Vehicle Titles and Registration Division. Regular registration fee charged according to classification. Additional fee of \$40 is required for personalized plates.

**In Transit (Transportation Code Chapter 503.031; 503.035).** One plate issued annually to any person engaged in transporting and delivering, by means of the full mount, saddle mount, tow bar, or any other combination, new vehicles from the manufacturer or any other point of origin to any point of destination within the State. Three to five numbers followed by a one-letter "V" suffix. Applications must be filed with the Motor Vehicle Division. Fee for first plate — \$50.30. Additional plates \$5.30 each.

**Keep Texas Beautiful (Transportation Code 502.2731).** Two plates issued for passenger vehicles and light duty trucks. Annual fee of \$50 in addition to the regular registration fee. Feature the "Don't Mess With Texas" slogan and the words, "Keep Texas Beautiful." Forty-five dollars of the \$50 fee will be used to support litter prevention and community beautification programs. Application and special plate fees submitted to the Vehicle Titles and Registration Division. Regular registration fee charged according to classification. Additional fee of \$40 is required for personalized plates.

**Korea Veteran (Transportation Code 502.263).** Two plates issued to members of the U.S. Armed Forces who were on active duty after June 26, 1950, and before Feb. 1, 1955. Application must be submitted to the Vehicle Titles and Registration Division. Regular registration fee charged according to classification. Additional fee of \$40 is required for personalized plates.



**Legion of Valor (Transportation Code 502.2555).** Two plates issued to passenger cars and light trucks. Owner must provide evidence that he or she is an honorably discharged veteran of the U.S. Armed Forces, or is a member of the U.S. Armed Forces on active duty and is the recipient of the Air Force Cross, Air Force Distinguished Service Cross, Army Distinguished Service Cross, Navy Cross, or Congressional Medal of Honor. Fee is \$3.00. Request and verification submitted to the Vehicle Titles and Registration Division.



**Log Loader (Transportation Code 502.279).** One plate issued to vehicles which have log loading equipment mounted on them and which do not transport logs. Fee is \$62.80 annually, submitted with the application to the Vehicle Titles and Registration Division.



**Machinery (Transportation Code 502.276).** One plate issued to owners of machinery used solely for drilling water wells or construction machinery. Application must be filed with Vehicle Titles and Registration Division. Fee — \$5.30.



**Manufacturer (Transportation Code Chapter 503.064).** One plate issued annually to manufacturers located in Texas for the purpose of testing their new vehicles which are manufactured or assembled in this state. Fee — \$20.30.



**Marine Corps League (Transportation Code 502.261).** Two plates available to members of the Marine Corps League or its auxiliary. Fee is \$10.00 for first set and \$15 for each additional set. Regular registration fee charged according to classification. Application and special plate fee submitted to the Vehicle Titles and Registration Division. Additional fee of \$40 is required for personalized plates.

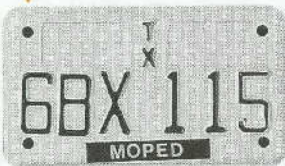

**Moped (Transportation Code 502.007).** One plate issued to certified Mopeds. Prefix of one number and two letters followed by two or three numbers. The word "MOPED" appears at bottom of plate. Fee — \$30.30. Dimensions: 4" x 7". Additional fee of \$40 is required for personalized plates.



**Motor Bus (Transportation Code 502.168).** Two plates issued. Prefix of the letter "T" followed by two to five numbers. Fee based on the gross weight of the vehicle using truck fee schedule. Additional fee of \$40 is required for personalized plates.



**Motorcycle (Transportation Code 502.160).** One plate issued. Prefix of one number and two letters followed by two or three numbers or suffix of one number and two letters preceded by two or three numbers. Fee — \$30.30. Dimensions: 4" x 7". Additional fee of \$40 is required for personalized plates.



**New Millennium (Transportation Code 502.2663).** Two plates issued to passenger vehicles and light trucks. The plate features a waving Texas Flag and has the legend "New Millennium" across the bottom of the plate. The annual fee is \$25 for each set of plates or \$15 for each set of plates if the person is purchasing plates for a fleet of 50 or more vehicles. Of the \$25 special plate fee, \$20 is deposited to the credit of an account in the general revenue fund to be known as the new millennium reading program account. Application and special plate fee submitted to the Vehicle Titles and Registration Division. Regular registration fee charged according to classification. An additional fee of \$40 is required for personalized plates.



**Parade (Transportation Code 502.283).** One plate issued to motor vehicles owned and operated by nonprofit organizations and designed and used primarily for parade purposes. One to three numbers followed by "PAR." Applications must be filed with Vehicle Titles and Registration Division. No fee is required.



**Passenger (Transportation Code 502.161).** Two plates issued. Prefix of one letter followed by two numbers and three letters. Older issues have prefix of three letters followed by two numbers and one letter. Fees based on model year or weight of vehicle. Additional fee of \$40 is required for personalized plates.

Model year more than six years from date of annual registration.....	\$40.80
Model year more than three years but six years or less from date of annual registration .....	\$50.80
Model year three years or less from date of annual registration .....	\$58.80
For a vehicle over 6,000 pounds, irrespective of model year .....	\$25.00 plus 60¢/cwt plus 30¢



**Peace Officer (Transportation Code 502.289).** Two plates issued to passenger cars and light trucks. Owner must provide evidence that he or she has been wounded in the line of duty as a peace officer or is the surviving spouse, parent, or adult child of a person killed in the line of duty as a peace officer. Fee is \$20.00. Application and special plate fee submitted to the Vehicle Titles and Registration Division. Regular registration fee charged according to classification. Additional fee of \$40 is required for personalized plates.



**Pearl Harbor Survivor (Transportation Code 502.259).** Two plates issued to passenger cars and light trucks owned by persons who were members of the U.S. Armed Forces, and were stationed in the Hawaiian Islands on Dec. 7, 1941; or their unmarried surviving spouses. Fee is \$3.00, unmarried surviving spouses pay \$3.00 for first set and \$15 for each additional set. Application and special plate fee submitted to the Vehicle Titles and Registration Division. Regular registration fee charged according to classification. Additional fee of \$40 is required for personalized plates.



**Permit License (Transportation Code 623.142; 623.144).** One plate issued to commercial vehicles which are used solely for servicing, cleaning out, and for drilling oil wells; provided such vehicles consist of a mast, an engine for power, a draw works, and a chassis permanently constructed for such purpose. Prefix of two numbers and letter "P" followed by two or three numbers. Application must be filed with Vehicle Titles and Registration Division. To operate legally, vehicles with permit license plates must also have oversize and/or overweight permits issued to them. Fee — \$5.30



**Personalized License (Transportation Code 502.251).** Two plates issued provided the number does not conflict with the existing numbering system, does not duplicate another personalized number, or is not objectionable. Applications and special plate fee must be filed with the Vehicle Titles and Registration Division. Regular registration fee charged according to classification. Fee is \$40.00.



**Private Bus (Transportation Code 502.161; 502.294).** Two plates issued. Prefix of letter "U" followed by three to five numbers. Fee same as passenger car. Additional fee of \$40 is required for personalized plates.



**Private Nonprofit Organization (Transportation Code 502.273).** Available to members of Private Nonprofit organizations with a statewide membership of 7,500 or more whose organization has provided the department with a deposit of \$15,000. Fee is \$25.00. Regular registration fee charged according to classification. Additional fee of \$40 is required for personalized plates.

*Participating Organizations:*

- International Association of Fire Fighters
- Coastal Conservation Association



**Purple Heart Recipient (Transportation Code 502.260).** Two plates issued to passenger cars and light trucks owned by recipients of the Purple Heart medal (including civilian nationals employed by a branch of the U.S. Armed Forces), or their unmarried surviving spouse. Fee is \$3.00 for first set and \$15 for each additional set. Application and special plate fee submitted to the Vehicle Titles and Registration Division. Additional fee of \$40 is required for personalized plates.



**Read to Succeed (Transportation Code 502.292).** Two plates issued for passenger vehicles and light duty trucks. Annual fee of \$30 in addition to the regular registration fee. Twenty-five dollars of each fee will be used for the purpose of providing educational materials for public school libraries. Application and special plate fee submitted to the Vehicle Titles and Registration Division. Regular registration fee charged according to classification. Additional fee of \$40 is required for personalized plates.



**Rental Trailer (Five-Year) (Transportation Code 502.166).** One plate issued to rental trailers having a gross weight not exceeding 4,000 pounds. Plate valid for five years. The owner of rental trailer fleet must file a licensing agreement with the Vehicle Titles and Registration Division in order to qualify for rental trailer plates. Registration fee paid annually. Registration fee same as trailer.



**Soil Conservation (Transportation Code 502.278).** One plate issued annually for trucks, truck tractors, lowboy trailers, and semitrailers. Prefix of two numbers and letter "S" followed by two or three numbers. Plate can be used only by owners of commercial vehicles transporting their own soil conservation machinery or equipment used in clearing land, terracing, building farm ponds, levees, or ditches. Owner may register only one truck or truck tractor and one trailer or semitrailer with this type of plate. Plates nontransferable. Applications must be filed with Vehicle Titles and Registration Division. Registration fee is one-half of regular commercial fee.



**State Capitol (Transportation Code 502.269).** Two plates issued to passenger cars and light trucks. Fee is \$30.00 in addition to the regular registration fee. Application and special plate fee submitted to the Vehicle Titles and Registration Division. Regular registration fee charged according to classification. Additional fee of \$40 is required for personalized plates.



**State Judge (Transportation Code 502.297).** Two plates issued annually to persons who are a judge of a court of appeals; a district court judge; a presiding judge of an administrative judicial district; or a statutory court judge. Two-letter prefix of "TX" followed by numbers 10 to 999. The words STATE JUDGE are embossed on upper portion of plates. Regular registration fee charged according to classification.



**State Official (Transportation Code 502.295).** Two plates issued annually per vehicle to members of Legislature and elected State Officials. Three sets allowed. Plates remain with owner and may be transferred to a new or different vehicle provided such vehicle is owned by member of Texas Legislature or properly elected official. Regular registration fee charged according to classification.



**State of the Arts (Transportation Code 502.272).** Two plates issued for passenger and light trucks. Fee is \$25.00 in addition to the regular registration fee (\$20.00 of each fee goes to support the Texas Commission on the Arts). Application and special plate fee submitted to the Vehicle Titles and Registration Division. Regular registration fee charged according to classification. Additional fee of \$40 is required for personalized plates.



**Texas Aerospace Commission (Transportation Code 502.271).** Two plates issued to passenger cars and light trucks. Fee is \$30.00 in addition to the regular registration fee. Application and special plate fee submitted to the Vehicle Titles and Registration Division. Regular registration fee charged according to classification. Additional fee of \$40 is required for personalized plates.



**Texas Agricultural Products (Transportation Code 502.2761).** Two plates issued to passenger vehicles and light trucks. The plate features the Department of Agriculture logo and has the legend "Good people. Great Products." across the bottom of the plate. The annual fee is \$30 in addition to regular registration fees. Of the \$30 special plate fee, \$25 is deposited to the credit of the "Go Texan" partner program account established by Section 46.008, Agriculture Code. Application and special plate fee submitted to the Vehicle Titles and Registration Division. Regular registration fee of \$40 is required for personalized plates.



**Texas Guard (Transportation Code 502.256).** Two plates issued. Prefix of one number and letter "G" followed by four numbers. Issued to passenger cars and light trucks only. Application and registration fee must be filed with Vehicle Titles and Registration Division. Regular registration fee charged according to classification.



**Texas Citrus Industry (Transportation Code 502.299).** Two plates issued to passenger vehicles and light trucks. The plate features a Texas Red Grapefruit and has the legend "State Fruit of Texas" across the bottom of the plate. The annual fee is \$30 in addition to regular registration fees. Of the \$30 special plate fee, \$25 is deposited to the credit of an account in the general revenue fund that may be appropriated only to Texas A&M University-Kingsville to provide financial assistance to graduate students in the College of Agriculture and Human Sciences. Application and special plate fee submitted to the Vehicle Titles and Registration Division. Regular registration fee charged according to classification. An additional fee of \$40 is required for personalized plates.



**Texas. It's Like A Whole Other Country (Transportation Code 502.2733).** Two plates issued to passenger vehicles and light trucks. The plate features the trademarked Texas patch and the words "Texas. It's Like A Whole Other Country" across the bottom of the plates. The annual fee is \$30 in addition to regular registration fees. Of the \$30 special plate fee, \$25 is deposited to the credit of the tourism account in the general revenue fund to finance the Texas Department of Economic Development's tourism activities. Application and special plate fee submitted to the Vehicle Titles and Registration Division. Regular registration fee charged according to classification. An additional fee of \$40 is required for personalized plates.



**Texas Wing Civil Air Patrol (Transportation Code 502.261).** Two plates issued to passenger cars and light trucks owned by members of the Civil Air Patrol. Fee is \$10.00 and \$15 for each additional set. Application and special plate fee submitted to the Vehicle Titles and Registration Division. Regular registration fee charged according to classification. Additional fee of \$40 is required for personalized plates.



**Texas Young Lawyer's Association (Transportation Code 502.299).** Two plates issued to passenger vehicles and light trucks. The plate features an image of the Texas flag inside a five-pointed star and the legend states "And Justice For All." The annual fee is \$30 in addition to regular registration fees. Of the \$30 registration fee, \$25 is deposited in the basic civil legal services account established by statute. Application and special plate fee submitted to the Vehicle Titles and Registration Division. Regular registration fee charged according to classification. An additional fee of \$40 is required for personalized plates.



**Token Trailer (Transportation Code 502.167).** One plate issued. One letter prefix or suffix with three to five numbers. Issued only to semitrailers having a gross weight in excess of 6,000 pounds to be pulled by vehicles displaying a Combination License Plate or an Apportioned License Plate. Fee — \$15.30. Additional fee of \$40 is required for personalized plates.



**Token Trailer (Five-Year) (Transportation Code 502.167).** One plate issued. Prefix of two numbers and one letter followed by two or three numbers. Plates issued for five-year period expiring March 31, in years ending in "0" or "5." The owner of the token trailer fleet must file a licensing agreement with the Vehicle Titles and Registration Division in order to qualify for the five-year token trailer plates. Fee based on token trailer rate and paid for the entire five-year period or remainder thereof.



**Tow Truck (Transportation Code 502.281).** One plate issued to tow truck owners registered with the Texas Railroad Commission, in addition to the regular vehicle registration fee. Fee — \$15.00.



**Tractor (Transportation Code 502.165).** One plate issued. Prefix of letter "T" followed by five numbers. Registration fee is based on weight of tractor. Additional fee of \$40 is required for personalized plates.



**Trailer (Transportation Code 502.166).** One plate issued. One letter prefix or suffix with three to five numbers. Issued to all trailers and semitrailers which are not registered with Token Trailer License Plates or Farm Trailer License Plates. Fee based on empty weight plus weight of heaviest load to be carried. Additional fee of \$40 is required for personalized plates.



**Travel Trailer (Transportation Code 502.166).** One plate issued for camper trailers and house trailer-type vehicles which are less than 8 feet wide and less than 40 feet long (not including hitch). Fee based on actual weight of vehicle, including all furnishings. Additional fee of \$40 is required for personalized plates.

**Truck (Transportation Code 502.162).** Two plates issued. Prefix of one number followed by three letters and two numbers. Older issues show prefix of two letters followed by two to four numbers or suffix of two letters preceded by three to four numbers. Regular registration fee based on gross weight of vehicle. Additional fee of \$40 is required for personalized plates.

**U.S. Air Force (Transportation Code 502.258).** Two plates issued to passenger cars and light trucks owned by active or retired members of the U.S. Air Force. Fee is \$10.00 for first set and \$15 for each additional set. Application and special plate fee submitted to the Vehicle Titles and Registration Division. Regular registration fee charged according to classification. Additional fee of \$40 is required for personalized plates.

**U.S. Army (Transportation Code 502.258).** Two plates issued to passenger cars and light trucks owned by active or retired members of the U.S. Army. Fee is \$10.00 for first set and \$15 for each additional set. Application and special plate fee submitted to the Vehicle Titles and Registration Division. Regular registration fee charged according to classification. Additional fee of \$40 is required for personalized plates.

**U.S. Coast Guard (Transportation Code 502.258).** Two plates issued to passenger cars and light trucks owned by active or retired members of the U.S. Coast Guard. Fee is \$10.00 for first set and \$15 for each additional set. Application and special plate fee submitted to the Vehicle Titles and Registration Division. Regular registration fee charged according to classification. Additional fee of \$40 is required for personalized plates.

**U.S. Congress (House) (Transportation Code 502.296).** Two plates issued annually on vehicles of members of the United States House. Numbered from House 1 to House 30. Plates remain with owner and may be transferred to new or different vehicle, provided such vehicle is owned by member of U.S. House. Regular registration fee charged according to classification. A maximum of three sets issued per representative.

**U.S. Congress (Senate) (Transportation Code 502.296).** Two plates issued annually on vehicles of United States Senators. Plates remain with owner and may be transferred to new or different vehicle, provided such vehicle is owned by member of U.S. Senate. Regular registration fee charged according to classification. A maximum of three sets issued per Senator.

**U.S. Judge (Transportation Code 502.297).** Two plates issued annually on vehicles of judges of the Fifth Circuit Court of Appeals; a judge or magistrate of a United States district court; or a judge of a United States Bankruptcy court. Three-letter prefix or suffix "USA" and two or three numbers. The words U.S. JUDGE are embossed on upper portion of plates. Regular registration fee charged according to classification. A maximum of three sets issued per judge.





**U.S. Marine Corps (Transportation Code 502.258).** Two plates issued to passenger cars and light trucks owned by active or retired members of the U.S. Marine Corps. Fee is \$10.00 for first set and \$15 for each additional set. Application and special plate fee submitted to the Vehicle Titles and Registration Division. Regular registration fees charged according to classification. Additional fee of \$40 is required for personalized plates.



**U.S. Navy (Transportation Code 502.258).** Two plates issued to passenger cars and light trucks owned by active or retired members of the U.S. Navy. Fee is \$10.00 for first set and \$15 for each additional set. Application and special plate fee submitted to the Vehicle Titles and Registration Division. Regular registration fee charged according to classification. Additional fee of \$40 is required for personalized plates.



**U.S. Olympic Committee (Transportation Code 502.291).** Two plates issued to passenger cars and light trucks. The plate bears the legend "Olympic Spirit." Fee is \$20.00. Application and special plate fee submitted to the Vehicle Titles and Registration Division. Regular registration fee charged according to classification. Additional fee of \$40 is required for personalized plates.



**Vietnam Veteran (Transportation Code 502.264).** Two plates for each vehicle issued to members of the U.S. Armed Forces who were on active duty after Aug. 4, 1964, and before May 8, 1975. Application must be submitted to the Vehicle Titles and Registration Division. Regular registration fee charged according to classification. Additional fee of \$40 is required for personalized plates.



**Volunteer Advocate Program ("Lone Star Proud") (Transportation Code 502.2921).** Two plates issued for passenger vehicles and light duty trucks. The plate bears the legend "Lone Star Proud." Annual fee of \$30. Application and special plate fee submitted to the Vehicle Titles and Registration Division. Regular registration fee charged according to classification. Additional fee of \$40 is required for personalized plates.

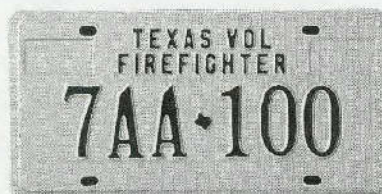

**Volunteer Firefighter (Transportation Code 502.268).** Two plates issued for a passenger car or light truck owned by a certified member of a volunteer fire department. Initial application and a \$4.00 fee must be submitted to the Vehicle Titles and Registration Division. Regular registration fee charged according to classification.



**Waterfowl and Wetland Conservation (Transportation Code 502.303).** Two plates issued to passenger vehicles and light trucks. The plate features an outline of a duck head over the outline of the State of Texas and has the legend "Wetlands Conservation" across the bottom of the plate. The annual fee is \$50 in addition to regular registration fees. Of the \$50 special plate fee, \$45 is deposited to the credit of an account in the state treasury. Money in the account may be used only by the Parks and Wildlife Department to support the activities of a designated nonprofit organization whose primary purpose is the conservation of waterfowl and wetland. Application and special plate fee submitted to the Vehicle Titles and Registration Division. Regular registration fee charged according to classification. An additional fee of \$40 is required for personalized plates.



**World War II Veteran (Transportation Code 502.262).** Two plates issued to members of the U.S. Armed Forces who were on active duty after Dec. 6, 1941, and before Jan. 1, 1947. Application must be submitted to Vehicle Titles and Registration Division. Regular registration fee charged according to classification. Additional fee of \$40 is required for personalized plates.

# Permits



**Factory Delivery (Transportation Code 503.065).** One cardboard tag per vehicle valid for 30 days. Issued to new vehicles only. Three to six numbers followed by a one letter suffix "W." Tags not issued to manufacturers or dealers. Tag cannot be used on vehicle to transport property. Fee is \$3.00 each.



**Annual Registration Permit (Transportation Code 502.353).** One plate and one windshield sticker issued to foreign commercial motor vehicles, trailers, and semitrailers subject to registration in Texas which are not authorized to travel on the public roads of Texas for lack of registration or for lack of reciprocity with the state or country in which such vehicles are registered. The permits may not be issued for the importation of citrus fruit into Texas except for re-exportation or for processing prior to re-exportation. Fee is the regular commercial registration fee prescribed by Texas law based on the vehicle's gross weight.

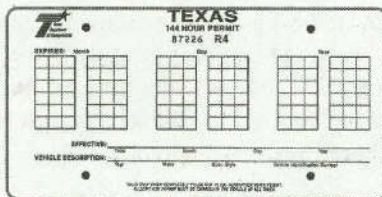

**144-Hour Permit (Transportation Code 502.352).** One cardboard tag valid for 144 hours. Three to five numbers followed by a letter and a "4" suffix. Fee is \$50.00. Issued to residents of the U.S., Canada, or Mexico for unregistered commercial vehicles to provide full temporary registration.



**One-Trip Permit (Transportation Code 502.354).** One cardboard tag valid for 15 days. Three to six numbers followed by a one-letter suffix "N." Issued for the temporary movement of an unregistered new or used unladen vehicle. Fee is \$5.00.



**72-Hour Permit (Transportation Code 502.352).** One cardboard tag valid for 72 hours. Three to six numbers followed by a one-letter suffix "R," "S," "T," "U," or "X." Issued to residents of the U.S., Canada, or Mexico for unregistered commercial vehicles to provide full temporary registration. Fee is \$25.00.

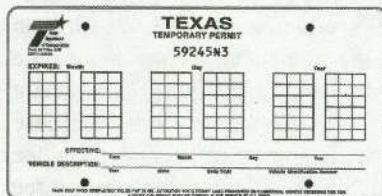

**30-Day Temporary Registration Permit (Transportation Code 502.354).** One cardboard tag valid for 30 days for use on passenger cars, private buses, trailers and semitrailers not exceeding 10,000 pounds gross weight, light commercial vehicles not exceeding a one ton manufacturer's rated carrying capacity, or light commercial vehicles exceeding a one-ton rating provided the vehicle is operated unladen. Fee — \$25.00.

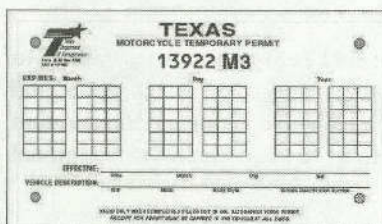

**30-Day Temporary Registration Permit (Motorcycle) (Transportation Code 502.354).** One cardboard tag valid for 30 days for use on motorcycles and mopeds. Fee — \$25.00. Dimensions: 4" x 7".

*Note: All cardboard tags are 6" x 12," unless otherwise noted.*

# Dealer Issued Tags

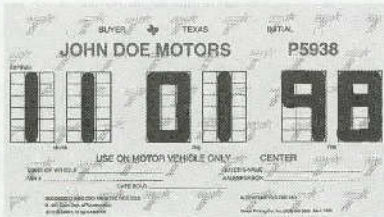

**Buyer Tag (Transportation Code 503.063).** One red on white cardboard tag reflecting assigned dealer number displayed on an unregistered vehicle sold by a dealer. Valid for a period not to exceed 20 days from the date of issuance — may not be reissued.



**Charitable Organization Tag (Transportation Code 503.062).** One green on white cardboard tag reflecting assigned dealer number displayed on an unregistered vehicle owned by a dealer and loaned to a charitable organization. Valid for a maximum of 30 days from the date of issuance.



**Demonstration/In-transit Tag (Transportation Code 503.062; 503.064).** One black on white cardboard tag reflecting assigned dealer number displayed on an unregistered vehicle owned by a dealer and being transported or driven for test drives; road tests; transporting for repair, reconditioning, or servicing; transporting from one dealer's place of business to another; or from point of purchase by dealer to dealer's place of business. Valid as long as the vehicle is owned by the dealer.

*Note: All dealer issued tags are 6" x 11," except for those issued to motorcycles and mopeds, which are 4" x 7".*





