

2.17  
31

ANNUAL REPORT

*Deep*

OF THE

TRUSTEES AND SUPERINTENDENT

OF THE

STATE ORPHAN HOME

AT

CORSICANA, TEXAS,

FOR THE YEAR ENDING AUGUST 31, 1902.



~~RECEIVED~~

~~NOV 20 2013~~

AUSTIN, TEXAS:  
VON BOECKMANN, SCHUTZE & CO., STATE PRINTERS.  
1902.



# ANNUAL REPORT

OF THE

TRUSTEES AND SUPERINTENDENT

OF THE

*Texas* - STATE ORPHAN HOME  
*in*

AT

CORSICANA, TEXAS,

FOR THE YEAR ENDING AUGUST 31, 1902.

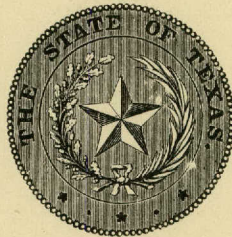

AUSTIN, TEXAS:  
VON BOECKMANN, SCHUTZE & CO., STATE PRINTERS,  
1902.

REPORT

THE

THE

THE

THE

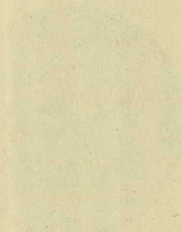

362.7  
T31  
1902

## REPORT OF BOARD OF TRUSTEES.

CORSICANA, TEXAS, September 1, 1902.

*Governor Joseph D. Sayers, Austin, Texas.*

DEAR SIR: As required by law we hereby submit to your Excellency and through you to the Legislature, the following report for the two years beginning September 1, 1900, and ending August 31, 1902.

### ORGANIZATION, ETC.

The organization continued as in former report until March 11, 1902, when Judge T. H. Bowman resigned as Superintendent and Joel H. Haden was by your Excellency nominated for Superintendent and was by the Board duly confirmed. Mrs. A. V. Winkler was at the same time elected matron. The place of Joel H. Haden, as trustee, being made vacant by his appointment as Superintendent, Captain W. A. Polk was by your Excellency appointed to fill out the unexpired term. He was duly qualified, and the Board now stands: W. D. Haynie, R. H. Daniel, Chas. H. Delafosse, J. W. Edens and W. A. Polk.

### BUSINESS MEETINGS.

We have held regular meetings as required by the statutes and by-laws, and have at such meetings gone carefully over every department of the Home.

### IMPROVEMENTS.

We have built a new and substantial barn of large dimensions at a cost of about \$1,500, and have also expended \$6,000 in repairs and additions in the way of galleries on the boys' and girls' dormitories, school building, hospital and the administration building. We have, also, at an expense of \$500, put in a deep-well pump that supplies the institution with an abundance of water for the laundry, sanitary purposes and other uses.

### FINANCIAL.

In Appendix will be found a statement of financial operations as taken from the Superintendent's books, covering the full period of this report.

243614M88

## APPENDIX.

## FINANCIAL STATEMENT—SEPTEMBER 1, 1900, TO FEBRUARY 29, 1901.

	Appropriated.	Paid Out.
Superintendent . . . . .	\$ 500 00	\$ 500 00
Matron . . . . .	270 00	270 00
Industrial manager . . . . .	500 00	500 00
Physician . . . . .	300 00	300 00
Teachers . . . . .	1,400 00	1,400 00
Employes . . . . .	2,430 00	2,430 00
Maintenance . . . . .	9,000 00	9,000 00

## FINANCIAL STATEMENT—MARCH 1, 1901, TO AUGUST 31, 1901.

	Appropriated.	Paid Out.
Superintendent . . . . .	\$ 750 00	\$ 750 00
Matron . . . . .	270 00	270 00
Industrial manager . . . . .	625 00	625 00
Physician . . . . .	300 00	300 00
Employes . . . . .	2,616 00	2,616 00
Maintenance (excess paid out of available fund) . . . . .	11,250 00	11,724 70

## ACCOUNTS APPROVED BY THE BOARD AND CERTIFIED BY THE SUPERINTENDENT FROM SEPTEMBER 1, 1901, TO AUGUST 31, 1902.

	Appropriated.	Paid Out.
Superintendent . . . . .	\$ 1,500 00	\$ 1,500 00
Matron . . . . .	540 00	540 00
Seven teachers . . . . .	2,520 00	2,520 00
Industrial manager . . . . .	1,250 00	1,250 00
Physician . . . . .	600 00	600 00
Baker . . . . .	300 00	300 00
Three cooks . . . . .	600 00	600 00
Dining room and dairy woman . . . . .	216 00	216 00
Three laundresses . . . . .	480 00	480 00
Gardener, poultryman and farm laborer . . . . .	420 00	420 00
Trained nurse at hospital . . . . .	480 00	480 00
Assistant nurse and cook at hospital . . . . .	200 00	200 00
Six ward nurses . . . . .	1,200 00	1,200 00
Three seamstresses . . . . .	720 00	720 00
Engineer and pumper . . . . .	240 00	240 00
Material and instructor in broom and mattress factory . . . . .	500 00	500 00
Material and instructor in shoe shop . . . . .	500 00	500 00
Fuel, including \$500 deficiency appropriation . . . . .	1,000 00	1,000 00

	Appropriated.	Paid Out.
Postage and stationery, including \$40 deficiency . . . . .	\$ 140 00	\$ 139 00
School supplies, including kindergarten . . . . .	600 00	600 00
Transportation . . . . .	200 00	188 40
Telephone . . . . .	60 00	60 00
Electric light . . . . .	500 00	500 00
Maintenance, including \$7,000 deficiency appropriation . . . . .	29,500 00	29,500 00
Improvements and repair on five buildings . . . . .	5,000 00	5,000 00

ESTIMATE OF APPROPRIATIONS FOR THE STATE ORPHAN HOME FOR TWO YEARS BEGINNING SEPTEMBER 1, 1903.

	1904.	1905.
Salary of Superintendent, who shall be ex-officio accountant and storekeeper . . . . .	\$ 1,800 00	\$ 1,800 00
Salary of matron . . . . .	540 00	540 00
Salary of assistant matron, in charge of girls' building . . . . .	300 00	300 00
Salaries of seven teachers . . . . .	2,520 00	2,520 00
Salary of industrial manager . . . . .	1,500 00	1,500 00
Salary of physician, not to live in the Home . . . . .	600 00	600 00
Salary of baker . . . . .	360 00	360 00
Salaries of three cooks . . . . .	720 00	720 00
Salary of dining room and dairy woman . . . . .	240 00	240 00
Salaries of three laundresses . . . . .	720 00	720 00
Farm labor, to include garden, poultry, etc . . . . .	600 00	600 00
Salary of night watchman . . . . .	360 00	360 00
Salary of trained nurse in hospital . . . . .	480 00	480 00
Salary of cook and assistant nurse in hospital . . . . .	240 00	240 00
Salaries of six ward nurses . . . . .	1,200 00	1,200 00
Salary for special nurse for infants received in Home . . . . .	240 00	240 00
Salaries of three seamstresses . . . . .	720 00	720 00
Salary of instructress in millinery and dress-making . . . . .	240 00	240 00
Salary of engineer and pumper . . . . .	240 00	240 00
Salary of instructor in shoe shop . . . . .	360 00	360 00
Material for shoe shop . . . . .	500 00	500 00
Salary of instructor in broom and mattress factory . . . . .	360 00	360 00
Material for broom and mattress factory . . . . .	250 00	250 00
Fuel . . . . .	1,200 00	1,200 00
Postage and stationery . . . . .	150 00	150 00
School books and supplies, including kindergarten . . . . .	600 00	600 00
Transportation . . . . .	200 00	200 00
Telephone (rent) . . . . .	60 00	60 00
Telephone, long distance . . . . .	50 00	50 00
Electric lights . . . . .	1,000 00	1,000 00

	1904.	1905.
Literature for reading room.....\$	150 00	\$ 150 00
General maintenance: this shall include bedding, groceries, clothing, furniture and other supplies necessary for the comfort and well-being of inmates.....	30,000 00	30,000 00

And the following amounts for improvements to be available immediately upon the passage of the appropriation bill and to be expended within two years:

To erect boys' dormitory, with reading rooms and living rooms for attendants.....	\$15,000 00
To purchase additional land.....	6,000 00
To build canning factory for the preservation of fruits and vegetables raised by inmates.....	600 00
To set out new orchard and vineyard.....	500 00
To erect steam heating plant sufficiently large to heat all buildings by steam, run pump and such other machinery as from time to time may be necessary.....	1,000 00
To put in independent electric light plant.....	2,500 00
To enlarge broom and mattress factory and carpenter and blacksmith shop and plumbing shops.....	300 00
To purchase six head of work stock.....	450 00
To purchase one Holstein bull.....	100 00
To erect building for use of kindergarten and music department.....	3,000 00
To put in irrigating plant.....	1,000 00
To stucco school building and do general repairing and painting.....	3,500 00
To purchase sorghum mill and equipments.....	250 00
Material for building walks.....	500 00

We also, as a matter of explanation and by way of impressing the necessity for them on the Legislature, desire to call your attention to the needs of this institution as set forth in the "Budget" hereto attached.

1. We have asked for three hundred dollars per year for an assistant matron to have charge of the building occupied by the little girls, and which is entirely separate and apart from the other buildings, and contains at this time 135 small girls, besides the sewing department. This is as little money as a competent and trustworthy person can be had for this place.

2. We ask for an increase in the salaries of three laundresses from \$160 each per year to \$240 each per year. From the organization of the institution the latter price was paid down to two years ago, and it is small pay for the arduous labor performed.

3. We ask for an appropriation of \$240 to employ an instructress in millinery and dressmaking to instruct the girls in these very useful pursuits, as in our judgment nothing is of more importance or can produce greater benefits.



4. We ask for an appropriation of \$360 to employ an instructor in shoe shop so that the shops can run the whole year through. This will save the State a great deal of money, besides the great benefit it will be to the boys.

5. We ask for a salary of \$360 for an instructor in the broom and mattress factory, and urge the same reasons for this appropriation as for that of the shoe shop instructor.

6. We have asked for an increase in the fuel allowance from \$500 to \$1200 per annum as our experience has demonstrated that a less amount will not supply the institution with fuel.

7. We ask that the appropriation for general maintenance be increased from \$22,500 to \$30,000 as a less amount will not feed and clothe the children as they should be.

8. We have asked for an appropriation of \$15,000 to build a boys' dormitory. In the present crowded condition of the small building, where all the boys live, it is utterly impossible to maintain the right kind of discipline or to teach the boys any pride whatsoever in private ownership of their clothes. In this new building asked for we would suggest that rooms be provided to accommodate four boys, and each boy provided with a separate locker for his clothes in order that he may be taught to keep proper oversight over that which is his own. In addition proper rooms for rest and recreation should be provided, as well as comfortable rooms for the attendants. The present building can be used for the employes home, which is greatly needed.

9. We ask for \$10,000 to erect a steam plant sufficiently large to heat all buildings by steam and to run the pump and electric light plant, and such other machinery as from time to time may be needed. As at present situated everything on the premises is heated by wood stoves or fire-places, and our pump is run with wood as fuel. This is not only expensive, but exceedingly dangerous, and in very cold weather entails absolute suffering.

10. We ask for \$2500 for an electric light plant. If the steam heating plant should be put in, then the same plant could operate the electric lights, and thus greatly reduce the appropriation asked for in No. 10. We submit that this would be a great saving, as we now pay more than \$1000 per year for wood and \$500 per year for electric lights, and do not have sufficient lights for our buildings. These two items would almost pay the expense of operating a steam plant that would heat all the buildings and furnish an abundance of lights; also run the deep-well pump when once such a plant is erected.

11. We ask for an appropriation to erect a separate room for the use of the music department and the kindergarten. The school building is already crowded to such an extent as to render the work of carrying on the school very uncomfortable, besides the very nature of the work in the music and kindergarten departments renders them very objectionable in the same building where quiet study is required.

12. We ask for an appropriation to stucco the school building and do general repairing. This amount of money expended now, in our judgment, would save the State a great deal more than if allowed to run longer. These repairs should be made as soon as possible.

13. The equipments, additions and improvements asked for by the report of the Industrial Manager are urgently needed, and we heartily

endorse the same and ask that due attention be given this important matter.

We have also asked for increase in the salaries of employes whenever we have considered it to be just and right that their salaries should be made commensurate with their duties to be performed, and in no case have we asked more than we thought absolutely just.

In conclusion, we thank your Excellency for the kind and courteous treatment you have always manifested toward this management, and bespeak for this very worthy institution an earnest and zealous friend in your Excellency, and ask that its very imperative needs be given that consideration to which they are entitled.

Respectfully submitted,

W. D. HAYNIE, Chairman,

W. A. POLK,

CHAS. H. DELAFOSSE,

R. H. DANIEL,

Board of Trustees.

## REPORT OF INDUSTRIAL MANAGER.

CORSICANA, TEXAS, September 1, 1902.

*W. D. Haynie, President Board of Trustees.*

DEAR SIR: I submit herewith a brief statement of the work done in the industrial department for the two years beginning September 1, 1900, and ending August 31, 1902.

During the fall of 1900 the boys were permitted to pick cotton for the farmers living in the neighborhood of the Home. They gathered about 50,000 pounds, for which they received the sum of \$325; one-half of this money was divided among the boys pro rata according to what each picked, the other one-half was turned over to the Superintendent to be used in supplying the girls with Christmas presents. In the fall of 1901 they were not taken out to pick cotton.

During these two years the boys have cultivated, with some help from hired laborers employed on the farm, the land belonging to the Home, there being in cultivation, including orchards and grounds, about two hundred and fifty acres.

During the year 1901, on account of protracted drouth, production was light. During the present year we have made good crops of everything except corn, which crop, on account of the severe drouth that prevailed in this section of country in the spring and early summer, was very light. We have raised an abundance of Irish potatoes and turnips, but the supply of other vegetables owing to the drouth has been light.

The boys have hauled from the cars 800 cords of wood. They have hauled from the city of Corsicana 300 loads of cotton seed meal and hulls; groceries and freight of other kinds, 250 loads. They have fed and cared for all the stock, amounting in all to more than 100 head, and have done the milking of fifty cows.

They have cut and supplied with wood all the stoves and fire-places in the Home, amounting in all to fifty-four in number; and have kept the grounds, orchard and drives in good condition; and have worked also in carpenter shop, plumbing shop, blacksmith shop, shoe shop and broom and mattress factory.

We have raised this year twenty acres of fine broom corn. We have already harvested one crop, and will have another from the same planting much more abundant and of better quality than the first. We will have a bountiful supply of broom corn to keep our factory running all next year.

The shoe shop, under the direction of Mr. Frank Holmes, and the broom and mattress factory, under the direction of Mr. G. W. Bounds, have each been operated six months. Mr. Holmes had under him in the shoe shop four crippled boys who made fine progress in acquiring a knowledge of the trade; they can now do most of the repairing necessary in the institution. Mr. Bounds had under him from time to time ten boys, all of whom made fine progress and are now making all the brooms and mattresses we need in the Home.

The progress in the Industrial Department has been very satisfactory as far as it has gone, but the facilities at hand are entirely inadequate to enable the institution to do the great work it should do for these children. The capacity for useful employment and instruction along industrial lines should be greatly increased, in order that both the good of the State and children should be properly subversed; and in this connection I desire to call your attention to the needs submitted for this department and urge that these additions be made.

1. Ask for \$6000 to purchase additional land. Land adjoining that already owned by the State can be had at reasonable prices, and we should have at least two hundred acres more to afford proper pasturage for our stock, to give employment to our boys, and to raise provender for the dairy herd, which it is necessary to keep and which should be largely increased.

2. I have asked that enough money be appropriated to irrigate sufficient land to supply the Home with an abundance of fresh vegetables in season for table use and to furnish a sufficiency to be canned for winter use. We have the land and the water and all we need is the means of distributing it.

3. I have asked for a small canning factory in order that these children may during the summer months preserve enough fruits and vegetables to supply the tables during winter.

4. I have asked for a sorghum mill and equipments. We can easily make all the syrup here that can be consumed if provided with these things.

5. I have asked for an appropriation sufficient to treble the capacity of all our shops, so that instruction of the boys along mechanical lines may be largely increased. There is no reason why every shoe worn in the institution should not be made here in our own shops and by our own boys, under a competent instructor, who can be had for a very reasonable salary, and the shops can be run the year around and should be.

The broom and mattress factory should not only supply our own wants, but should supply the markets with these products. To aid in training these boys in these useful pursuits, the carpenter, blacksmith and plumbing shops should be enlarged and equipped so that the boys may be properly trained in these pursuits.

If these facilities are afforded I do not hesitate to say as a result of my experience and observation that these children can contribute very largely toward making this institution self-sustaining, to say nothing of the great benefits they would derive individually from the training. To enable these children to properly equip themselves along industrial lines to meet the obligations of useful men and women, and to enhance their chances for becoming good citizens and taxpayers, is the highest duty now confronting the governing power of Texas.

So far as this Home is concerned it is needed, not only from the standpoint of charity, but of utility. The one all controlling purpose here ought to be to make of these boys and girls men and women fully equipped—mentally, morally and industrially—to meet and discharge all the duties of life with credit to themselves and this great State.

Respectfully submitted,

JINK EVANS,  
Industrial Manager.

## REPORT OF SUPERINTENDENT.

CORSICANA, TEXAS, September 1, 1902.

*To His Excellency, Joseph D. Sayers, Governor of Texas.*

DEAR SIR: I have the honor to submit herewith my report of present condition of the State Orphan Home, at Corsicana, Texas, and the operations of the same since August 31, 1900.

During the greater portion of the biennial period, covered by this report, the institution was under the management of my predecessor, Judge T. H. Bowman, from whose records I have drawn freely in its compilation.

On March 11, 1902, Judge T. H. Bowman tendered his resignation as Superintendent of the State Orphan Home to the Board of Trustees, who, on your nomination, immediately proceeded to elect me to fill the unexpired term; at the same meeting the Board, by unanimous vote, elected Mrs. A. V. Winkler matron, to fill the unexpired term of Mrs. Mollie T. Bowman, resigned.

Conscious of the grave responsibilities devolving upon this position, and knowing that the manifold duties of the Superintendent of this institution demanded a rare combination of character, executive ability, firmness, kindness and patience, I entered upon my work with serious doubts as to my peculiar fitness and qualifications. I esteemed it no small matter to be made the custodian of three hundred helpless children, and to undertake to mould their character and instill into their minds a proper conception of the duties and responsibilities of life; but being in perfect sympathy with the great work the State has done and is doing here, I accepted the trust and entered upon the discharge of my duties, fully determined to give the best service I was capable of rendering; and to use every effort at my command to promote the moral and intellectual welfare of those committed to my care.

### OTHER OFFICIALS.

The matron superintends the kitchen, dairy, dining room, laundry and sewing department, and sees that the dormitories are kept clean. Her numerous duties, though arduous and exacting, are being faithfully, zealously and conscientiously performed.

### INDUSTRIAL MANAGER.

Mr. Jink Evans, the efficient industrial manager, directs the operations on the farm, garden, orchard and truck patches; keeps the drives, walks and yards in condition; looks after the sewerage and gives especial attention to the general sanitary condition of the buildings and grounds. Under his direction, with the exception of a little farm labor hired during the school term, all this work is done by the boys, without in any way interfering with their school duties.

The boys also attend to the milking, feeding and caring for stock on the premises; haul and cut wood, and do such other work as may be needed about the place.

Both by precept and example he teaches these boys the dignity, value and importance of labor. He is faithful, untiring and efficient in the discharge of his duties.

#### SHOPS.

The shoe shop has been under the direction of Mr. Frank Holmes, a most efficient instructor, well versed in his craft. He had four of the crippled boys working under him learning the trade, and they have all made very satisfactory progress.

The broom and mattress factory was under the direction of Mr. G. W. Bounds, a competent broom and mattress maker and upholsterer. Several of the boys under his instruction have already learned to do very creditable work and are now making all the brooms and mattresses needed in the institution, and I believe will in the near future be able to turn out finished products for the markets.

#### BOARD OF TRUSTEES.

The Board meets at the Home at least once per month, and at such meetings go carefully over the premises, examine into the affairs of the Home, and manifest the greatest possible concern in its welfare. Their great zeal for the institution, and their kindly interest in the physical, moral and intellectual welfare of the children, have placed, not only myself and the matron, but also all of the employes of the institution, and the State as well, under many and lasting obligations to them.

#### EMPLOYES.

Our help in the various departments of the Home is competent, trustworthy and in every respect first-class. Some of these good women have been in the institution since its first organization and have devoted the best years of their lives to this noble work. The constant care and training of the child demands the highest possible standard of character in the individual nurse, and I am happy to state that these conditions are fully met in these faithful women.

#### FOOD AND CLOTHING.

Under the direction of the matron the table is bountifully supplied with wholesome food, and in such variety as circumstances would permit. Milk and butter are furnished from the dairy, and ripe fruit and vegetables in season are attractive features added to the bill of fare. The children are neatly, but plainly, and comfortably clad.

#### HEALTH.

The health of the institution, with the exception of a few cases of fever and pneumonia and an epidemic of sore eyes, has been uniformly good. Our hospital has been in charge, respectively, of Miss Ida Walker, Miss Annie Bunn and Mrs. E. M. Keleher. Under the direction of our

efficient physician, Dr. Clay Johnson, the unusually low mortality rate in the institution for the past two years is the highest comment that could be made on its management.

We have lost by death in the last two years two children. They both received genteel, Christian burial, local ministers kindly conducting the services. I trust the forthcoming Legislature will provide for a suitable monument sacred to the memory of the Orphan Home dead.

#### DORMITORIES.

The dormitories are kept neat and clean, the sleeping apartments properly aired and ventilated, and every effort is used to render the sleep of the children as comfortable and restful as the crowded condition of our sleeping apartments will permit.

#### SCHOOL.

A splendid school, consisting of kindergarten, primary, grammar and high school grades is maintained nine months in the year.

The school has been under the efficient management of Miss Maude Campbell, a lady of fine intellectual attainments, ripe scholarship, and superior executive ability. Under her administration the school has taken high rank among the educational institutions of the State.

She has been ably assisted by Misses Beuna Vaughan, Hixie Harrison, Texie Hornbeak, Birdie White, Lucille Wall and Angie Adams.

The kindergarten, under Miss Lena Taylor, has accomplished great results; she has been most ably assisted by Miss Malana Nelson, who is also a careful, conscientious and efficient kindergartner.

The school is supplied with a splendid musical department, under the direction of Mrs. Annabell Morse, assisted by Miss Ellen Benson.

#### RELIGIOUS.

Chapel services are held every morning during the whole school term, under the direction of the principal; preaching every Sunday evening, also Sunday school. The Sunday school is under the direction of Mr. F. S. Brooks, of Corsicana, who has been identified with Sunday school work in the Home for the past eight years. Mr. Brooks is a thorough Christian gentleman, and one of the most ardent, aggressive and zealous Sunday school workers in Texas. The Sunday school is abundantly supplied with non-sectarian literature.

The pastors of the various churches in Corsicana, in turn, hold religious services with the children every Sunday evening, and from time to time, when convenient, children in the institution, who are members of the various religious bodies, are permitted to attend the churches to which they belong in the city.

#### VISITING.

The local public are permitted to visit the Home two days in the week, persons from other portions of the State or elsewhere are admitted at any time.

Relatives of children in the Home are permitted to visit the children

only during the vacation months, unless summoned in case of sickness or death.

STATUTORY.

As required by the statutes, I have conducted all necessary correspondence about the children, kept a record of the names, ages and such other data about their history as could be obtained; I have furnished the proper authorities with a list of the children within the scholastic age, and, as treasurer of this independent school district, I have submitted my report to the State Superintendent of Public Instruction.

As ex-officio secretary, I have kept a record of the proceedings of the Board of Trustees and have acted as storekeeper and accountant under the State Purchasing Agency act.

APPENDIX.

I append hereto the names of the children received, died, gone out, etc., also a full alphabetical list of three hundred and three children now in the Home.

In conclusion, I desire to testify to the cheerful obedience and respectful attention of the children, the uniform courtesy and hearty co-operation of the matron, industrial manager and all employes of the institution, the many kindnesses of the State Purchasing Agent, to all of whom and to you, Governor, for the patient indulgence you have shown me and the mark of your favor as expressed by my nomination, I herewith tender my sincere appreciation and heartfelt thanks.

Respectfully submitted,

JOEL H. HADEN,

Superintendent State Orphan Home.

---

APPENDIX.

CHILDREN RECEIVED SINCE SEPTEMBER 1, 1900.

Andrews, John	McLennan county.
Andrews, Emma	McLennan county.
Appling, Isola	Travis county.
Appling, Johnnie	Travis county.
Appling, Fannie	Travis county.
Alverson, Frank	El Paso county.
Alverson, Mabel	El Paso county.
Alverson, Hazel	El Paso county.
Alverson, Jessie	El Paso county.
Allen, Sallie	Henderson county.
Burrough, Annabell	Angelina county.
Burrough, Pearl	Angelina county.
Bauer, Ernest	Grayson county.
Bauer, Cora	Grayson county.
Bauer, Willie	Grayson county.



Bodine, Frank	Navarro county.
Bodine, Beulah	Navarro county.
Compton, Allen	Navarro county.
Compton, Monnie	Navarro county.
Compton, Claytie	Navarro county.
Coe, Grover	Ellis county.
Cannon, Samuel Barry	Williamson county.
Champion, Minnie	Navarro county.
Dean, Ode	Wichita county.
Darrety, Richard	Grayson county.
Davis, Franzil	Wichita county.
Davis, Silbert	Wichita county.
Davis, Fannie	Kaufman county.
Davis, Griffin	Kaufman county.
Davis, Hobson	Kaufman county.
Davis, Frank	Kaufman county.
Davis, Abbie	Dallas county.
Davis, Aline	Dallas county.
Dunlap, Pearl	Hill county.
Dunlap, Myrtle	Hill county.
Decker, Pearl	Dallas county.
Edwards, Mary	Limestone county.
Foster, Mack	McLennan county.
Garvie, Sadie	Ellis county.
Garvey, Winnie	Ellis county.
Garvey, John	Ellis county.
Harville, Georgia	Bell county.
Harville, Lennie	Bell county.
Harville, Lavinia	Bell county.
Harville, Hulen	Bell county.
Hardage, Corinne	Navarro county.
Hardage, Annie	Navarro county.
Hardage, Henry	Navarro county.
Jones, Pauline	Hill county.
Jones, Roy	Hill county.
Jones, Chalmers	Hill county.
Jones, Carl	Hill county.
Jones, Edna	Hill county.
Keel, Jessie	Bell county.
Keel, Harvey	Bell county.
Knox, Elmer	Dallas county.
Knox, Melvin	Dallas county.
Lewis, Virgil	McLennan county.
Lesser, Charles	Houston county.
Lesser, Amelia	Houston county.
Meredith, Thomas	Navarro county.
Meredith, Birdie	Navarro county.
Mathias, George	Navarro county.
Mathias, James	Navarro county.
McDrewsey, Bessie	Grayson county.
McMaroney, Ardell	McLennan county.
Mills, Ora	Scurry county.
Mills, Thomas	Scurry county.

Mills, Vivian	Scurry county.
Peters, William	Navarro county.
Peters, Savanna	Navarro county.
Posey, Charlie	Lamar county.
Pinto, Jimmie	McLennan county.
Pinto, Henry	McLennan county.
Pinto, John	McLennan county.
Pinto, Joseph	McLennan county.
Philips, Hettie	Hill county.
Philips, Sallie	Hill county.
Philips, Hortie	Hill county.
Reno, Supplia	Dallas county.
Reno, Sylvia	Dallas county.
Reno, Hattie	Dallas county.
Reno, John	Dallas county.
Richardson, Annie	Hill county.
Richardson, Charlie	Hill county.
Richardson, Maggie	Hill county.
Richardson, John	Hill county.
Richardson, Owen	Falls county.
Richardson, Ruth	Falls county.
Richardson, Exor	Falls county.
Richardson, Pressley	Falls county.
Richardson, Mark	Falls county.
Richardson, Ada	Falls county.
Richardson, Ella	Falls county.
Riley, Lilla	Navarro county.
Riley, Joseph	Navarro county.
Rylie, Ernest	Kaufman county.
Rylie, Johnnie	Kaufman county.
Rylie, Willie	Kaufman county.
Rylie, Porter	Kaufman county.
Starr, Isa	Navarro county.
Starr, Mattie	Navarro county.
Smith, William	Travis county.
Smith, Frank	Travis county.
Smith, John	Travis county.
Smith, Leona	Travis county.
Simmons, Cogee	Erath county.
Simmons, Florence	Erath county.
Simmons, Beachie	Erath county.
Stinette, Mason	McLennan county.
Taylor, Otis	Dallas county.
Thompson, Maude	San Jacinto county.
Thompson, Mattie	San Jacinto county.
Thompson, Jeanette	San Jacinto county.
Thompson, Sudie	San Jacinto county.
Thompson, Corinne	San Jacinto county.
Thompson, Willie	San Jacinto county.
Vaughan, Dollie	Hopkins county.
Vaughan, Ida	Hopkins county.
Wilson, Willie	Milam county.
Wilson, Arthur	Milam county.

Wilson, Myrtle .....	Milam county.
Winters, Mattie .....	Nueces county.
Young, Mary .....	Tom Green county.
Young, Mae .....	Tom Green county.
Young, Paul .....	Tom Green county.
Total, 126.	

HOMES PROCURED.

Borden, Hattie.	Cullen, Georgia.
Farmer, Georgia.	Hatten, Mary.
Helmstedler, Delno.	Looney, Artie.
Helmstedler, Ida.	Oneal, Callie.
Looney, Lorena.	Morris, George.
	Total, 10.

CHILDREN ADOPTED.

Denney, Dollie.	McDrewey, Bessie.
	Total, 2.

RUN AWAY.

Adkins, Wiley.	New, Ridge.
Clements, Homer.	Schaefer, Frank.
Carlisle, Brinkley.	Shirley, Frank.
Looney, Martin.	Stevens, Will.
	Total, 8.

GONE OUT TO WORK.

Boatright, Charles.	Bell, Wesley.
Borden, Joe.	Cullen, Albert.
Chapman, Mary (teaching school).	Howington, Frank.
Harris, Percy.	Pevetoe, Allen.
Pevetoe, Leroy.	Smith, Will.
Turnage, Will.	Underwood, Lillo.
Underwood, William.	Underwood, Willis.
	Total, 14.

CHILDREN DIED SINCE SEPTEMBER 1, 1900.

Prince, Rachel.	Young, Paul Eugene.
	Total, 2.

CHILDREN RETURNED TO RELATIVES.

Adkins, Laura.	Carlisle, Lucy.
Andrews, John.	Chapman, Bailey.
Andrews, Emma.	Caldwell, Frank.
Benthall, Vollie.	Caldwell, Laura.
Benson, Edward.	Caldwell, Leta.
Balm, Effie.	Carson, Joe.
Collins, Hugh.	Dorman, Oliver.

Dorman, Addie.	Peters, Savanna.
Dorman, Joseph.	Pinto, Jimmie.
Dyer, Maggie.	Pinto, Henry.
Dyer, Rosa.	Pinto, John.
Edmunds, Ora.	Pinto, Joe.
Fouke, William.	Philips, Hettie.
Fouke, Jessie.	Philips, Sallie.
Fitzgerald, Morris.	Philips, Hortie.
Fitzgerald, Boxie.	Reno, Suppliva.
Fitzgerald, Bessie.	Reno, Sylvia.
Fitzgerald, Mike.	Reno, Hattie.
Gaskins, Claude.	Reno, John.
Howington, Piercie.	Scott, Edgar.
Howington, Mary.	Scott, Charlie.
Harris, Tommie.	Sharp, Thomas.
Harris, Walter.	Sharp, Guy.
Hill, Frank.	Smith, William.
Hill, Jessie.	Smith, Frank.
Hogue, Ida.	Smith, John.
Hemphill, Ethel.	Smith, Leona.
Jackson, Ruby.	Turnage, Mattie.
Johnson, Thomas.	Turner, Olin.
Lane, Earl.	Turner, Clarence.
Lewis, Virgil.	Turner, Homer.
Moss, Dola.	Turner, Katie.
Moss, Cary.	Turner, Nora.
Moore, Albert.	Turner, Rena.
Moore, Jessie.	Thebold, Oscar.
McCormack, Myrtle.	Thiebold, Willie.
Magee, Evaline.	Vaught, Dovie.
Magee, Maggie.	Vaught, Lovey.
Pollock, William.	Vaught, Bessie.
Pollock, Etta.	West, Neal.
Poole, Ada.	Whitemire, Victor.
Posey, Charlie.	Whitemire, Fannie.
Peters, William.	Whitemire, Pauline.
	Total, 86.

## CHILDREN NOW IN THE HOME.

Adkins, Wade	McLennan county.
Adkins, Adaline	McLennan county.
Adkins, Pauline	McLennan county.
Adkins, Julia	McLennan county.
Allen, Hattie	Henderson county.
Adams, Nettie	McLennan county.
Adams, Myrtle	McLennan county.
Adams, Angie	McLennan county.
Anderson, Alice	Navarro county.
Anderson, Mattie	Navarro county.
Appling, Isola	Travis county.
Appling, Johnnie	Travis county.
Appling, Fannie	Travis county.

Alverson, Frank	El Paso county.
Alverson, Mabel	El Paso county.
Alverson, Hazel	El Paso county.
Alverson, Jessie	El Paso county.
Benthal, Tinie	Navarro county.
Benthal, Nettie	Navarro county.
Benson, Ellen	McLennan county.
Benson, Jimmie	McLennan county.
Benson, Lillie	McLennan county.
Benson, Lizzie	McLennan county.
Bell, Hollie	Travis county.
Borden, Elgin	Parker county.
Borden, Bulah	Parker county.
Bosque, Robert	Leon county.
Bosque, Jessie	Leon county.
Balch, Clay	Navarro county.
Balch, Carrie	Navarro county.
Brown, Herman	Taylor county.
Brown, Earl	Taylor county.
Brown, Roy	Taylor county.
Brown, Bessie	Taylor county.
Brown, Jessie	Taylor county.
Burrough, Annabell	Angelina county.
Burrough, Pearl	Angelina county.
Bauer, Ernest	Grayson county.
Bauer, Cora	Grayson county.
Bauer, Willie	Grayson county.
Bodine, Beulah	Navarro county.
Bodine, Frank	Navarro county.
Carlisle, Clara	McLennan county.
Chapman, Lina	Palo Pinto county.
Compton, Allen	Navarro county.
Compton, Monnie	Navarro county.
Compton, Claytie	Navarro county.
Coe, Grover	Ellis county.
Cannon, Samuel Barry	Williamson county.
Champion, Minnie	Navarro county.
Denney, Albert	Parker county.
Denney, Etta	Parker county.
Denney, Misha	Parker county.
Denney, Arpha	Parker county.
Dragould, Ernest	Ellis county.
Dawson, Willie	Navarro county.
Dawson, Burt	Navarro county.
Dawson, Jessie	Navarro county.
Dawson, John	Navarro county.
Dawson, Lennie	Navarro county.
Draper, Fritz	Hill county.
Dowling, Gertrude	Navarro county.
Davidson, Carrie	McLennan county.
Dean, Ode	Wichita county.
Darrety, Richard	Grayson county.
Davis, Franzil	Wichita county.

Davis, Silbert	Wichita county.
Davis, Fannie	Kaufman county.
Davis, Griffin	Kaufman county.
Davis, Hobson	Kaufman county.
Davis, Frank	Kaufman county.
Davis, Abbie	Dallas county.
Davis, Aline	Dallas county.
Dunlap, Myrtle	Hill county.
Dunlap, Pearl	Hill county.
Decker, Pearl	Dallas county.
Edmunds, Howell	Limestone county.
Edmunds, Ivey	Limestone county.
Edmunds, Eula	Limestone county.
Edmunds, Lollie	Limestone county.
Evans, Louise	Anderson county.
Evans, Alice	Anderson county.
Evans, Lela	Anderson county.
Edwards, Mary	Limestone county.
Fitzgerald, Thomas	Navarro county.
Fitzgerald, Isaac	Navarro county.
Farmer, Charlie	Lamar county.
Frost, Charlie	Dallas county.
Frost, Robert	Dallas county.
Frost, Johnnie	Dallas county.
Ford, John	Houston county.
Ford, Alma	Houston county.
Files, Frank	Henderson county.
Files, Thomas	Henderson county.
Files, Luda	Henderson county.
Fuller, Josie	Parker county.
Foster, Mack	McLennan county.
Graham, Wallace	Tarrant county.
Graham, Murrell	Tarrant county.
Graham, Ruby	Tarrant county.
Garvey, Sadie	Ellis county.
Garvey, Minnie	Ellis county.
Garvey, John	Ellis county.
Harris, Eva	Grayson county.
Hill, Robert	Wichita county.
Hill, Andy	Wichita county.
Hendrix, Andrew	Harrison county.
Heath, Ona	Navarro county.
Howell, Della	Navarro county.
Howell, Stella	Navarro county.
Howell, Ella	Navarro county.
Howell, Burrel	Navarro county.
Hart, Jesse	Navarro county.
Hart, Bessie	Navarro county.
Hogue, Charles	Navarro county.
Hogue, Cecil	Navarro county.
Hogue, Kate	Navarro county.
Haynie, Frank	Erath county.
Haynie, Fred	Erath county.

Higley, Lizzie	Caldwell county.
Hall, Aldie	Tom Green county.
Harville, Georgia	Bell county.
Harville, Lennie	Bell county.
Harville, Hulen	Bell county.
Harville, Lavinia	Bell county.
Hardage, Corinne	Navarro county.
Hardage, Annie	Navarro county.
Hardage, Henry	Navarro county.
Irons, Helen	McLennan county.
Jackson, William	Ellis county.
Jackson, Pearl	Ellis county.
Jackson, Lessie	Ellis county.
Jackson, Ola	Ellis county.
Jones, Pearl	Hill county.
Jones, Roy	Hill county.
Jones, Chalmers	Hill county.
Jones, Carl	Hill county.
Jones, Edna	Hill county.
Jones, Pauline	Hill county.
Kelty, Kate	Robertson county.
Kelty, Thomas	Robertson county.
King, Floyd	Tarrant county.
Kirkpatrick, William	Grayson county.
Kirkpatrick, Dollie	Grayson county.
Kennemear, Lizzie	Navarro county.
Kennemear, Frank	Navarro county.
Kennemear, Cynthia	Navarro county.
Kennemear, Nora	Navarro county.
Kolb, Earl	Colorado county.
Kolb, Addie	Colorado county.
Keel, Jessie	Bell county.
Keel, Harvey	Bell county.
Knox, Elmer	Dallas county.
Knox, Melvin	Dallas county.
Lilly, Dudley	Hill county.
Lane, Robert	Erath county.
Lane, Cressie	Erath county.
Layton, Alvord	Navarro county.
Lightsey, Emma	Ellis county.
Lesser, Charles	Houston county.
Lesser, Amelia	Houston county.
Lofton, Myrtle	Clay county.
McDaniel, Horace	Ellis county.
McDaniel, Vernon	Ellis county.
McLure, Aaron	Tom Green county.
McLure, Etta	Tom Green county.
Miles, Howard	Henderson county.
Miles, Jennie	Henderson county.
Miles, Lena	Henderson county.
Morris, Inge	Denton county.
Mays, Gordon	Williamson county.
Mays, Arnold	Williamson county.

McKinney, Philon .....	Kaufman county.
McKinney, Charles .....	Kaufman county.
McKinney, Mildred .....	Kaufman county.
McKinney, Dora .....	Kaufman county.
Murphy, Brook .....	McLennan county.
Murphy, Clark .....	McLennan county.
Murphy, John .....	McLennan county.
Murphy, Ruth .....	McLennan county.
Mahan, Ida .....	Limestone county.
Mahan, Fannie .....	Limestone county.
Marlow, Hettie .....	Hood county.
Meredith, Thomas .....	Navarro county.
Meredith, Birdie .....	Navarro county.
Mathias, George .....	Navarro county.
Mathias, James .....	Navarro county.
McMaroney, Ardell .....	McLennan county.
Mills, Ora .....	Scurry county.
Mills, Thomas .....	Scurry county.
Mills, Vivian .....	Scurry county.
New, Dan .....	Navarro county.
New, Paralee .....	Navarro county.
Nelson, Malana .....	Lampasas county.
Overbeck, Claude .....	Tarrant county.
Oneal, Flora .....	Cooke county.
Oneal, Minnie .....	Cooke county.
Oneal, Marcus .....	Cooke county.
Oneal, Posey .....	Cooke county.
O'Brien, Floyd .....	Travis county.
O'Brien, Addie .....	Travis county.
O'Brien, Gladys .....	Travis county.
Oliver, Fannie .....	Smith county.
Pevetoe, Johanna .....	Hunt county.
Prince, Elijah .....	Navarro county.
Prince, Martha .....	Navarro county.
Patrick, Etta .....	Ellis county.
Patrick, Maggie .....	Ellis county.
Prater, Ida .....	Foard county.
Prater, Dollie .....	Foard county.
Prater, Maude .....	Foard county.
Richardson, Annie .....	Hill county.
Richardson, Charles .....	Hill county.
Richardson, Maggie .....	Hill county.
Richardson, John .....	Hill county.
Richardson, Owen .....	Falls county.
Richardson, Ruth .....	Falls county.
Richardson, Exor .....	Falls county.
Richardson, Pressley .....	Falls county.
Russel, Robert .....	Freestone county.
Russel, Frank .....	Freestone county.
Rogers, Susie .....	McLennan county.
Rogers, Lennie .....	McLennan county.
Rylie, Ernest .....	Kaufman county.
Rylie, Johnnie .....	Kaufman county.



Rylie, Willie	Kaufman county.
Rylie, Porter	Kaufman county.
Riley, Lilla	Navarro county.
Riley, Joseph	Navarro county.
Stevens, Myrtle	Williamson county.
Stevens, Henry	Williamson county.
Stevens, Mary	Williamson county.
Smith, Pearl	McLennan county.
Smith, Willie	McLennan county.
Smith, John	McLennan county.
Smith, Bertie	McLennan county.
Smith, Lewis	McLennan county.
Shirley, Annie	Coryell county.
Shirley, Allie	Coryell county.
Sanford, Reynolds	Fannin county.
Samms, Willis	Dallas county.
Sellers, Monroe	Montague county.
Sharp, Ollie	Navarro county.
Sharp, Emma	Navarro county.
Stinson, John	Navarro county.
Stinson, Fannie	Navarro county.
Smith, Lillie	Brazos county.
Sherril, Maude	McLennan county.
Sherril, Bertha	McLennan county.
Sykes, Tippie	Navarro county.
Sykes, Tempie	Navarro county.
Starr, Isa	Navarro county.
Starr, Mattie	Navarro county.
Simmons, Cogee	Erath county.
Simmons, Florence	Erath county.
Simmons, Beachie	Erath county.
Stinette, Mason	McLennan county.
Taylor, Sylvester	Navarro county.
Turnage, James	Fayette county.
Thomas, Felix	Ellis county.
Thomas, Pearl	Ellis county.
Thomas, Stella	Ellis county.
Templeton, Della	San Jacinto county.
Templeton, Lela	San Jacinto county.
Templeton, Cornelius	San Jacinto county.
Templeton, Jesse	San Jacinto county.
Tobin, Luther	Falls county.
Thompson, Maude	San Jacinto county.
Thompson, Mattie	San Jacinto county.
Thompson, Sudie	San Jacinto county.
Thompson, Jeanette	San Jacinto county.
Thompson, Corinne	San Jacinto county.
Thompson, Willie	San Jacinto county.
Taylor, Alice	Upshur county.
Taylor, Vera	Upshur county.
Taylor, Bettie	Upshur county.
Taylor, Otis	Dallas county.
Vaughan, Dollie	Hopkins county.

Vaughan, Ida .....	Hopkins county.
Wilson, James .....	Collin county.
Wilson, Willie .....	Milam county.
Wilson, Arthur .....	Milam county.
Wilson, Myrtle .....	Milam county.
Wilcox, Henry .....	Trinity county.
Wilcox, George .....	Trinity county.
Wilcox, Pearl .....	Trinity county.
White, Birdie .....	McLennan county.
White, Beulah .....	McLennan county.
White, Bessie .....	McLennan county.
White, Shirley .....	McLennan county.
White, Joe .....	McLennan county.
White, Edward .....	McLennan county.
White, Lola .....	McLennan county.
Wisey, Emma .....	Henderson county.
Wells, Eva .....	Grayson county.
Walters, Oma .....	Tom Green county.
Walters, Leman .....	Tom Green county.
Walters, Dewitt .....	Tom Green county.
Walters, Elsie .....	Tom Green county.
Walters, Willie .....	Tom Green county.
Winters, Mattie .....	Nueces county.
Young, Mary .....	Tom Green county.
Young, Mae .....	Tom Green county.
Total, 303.	

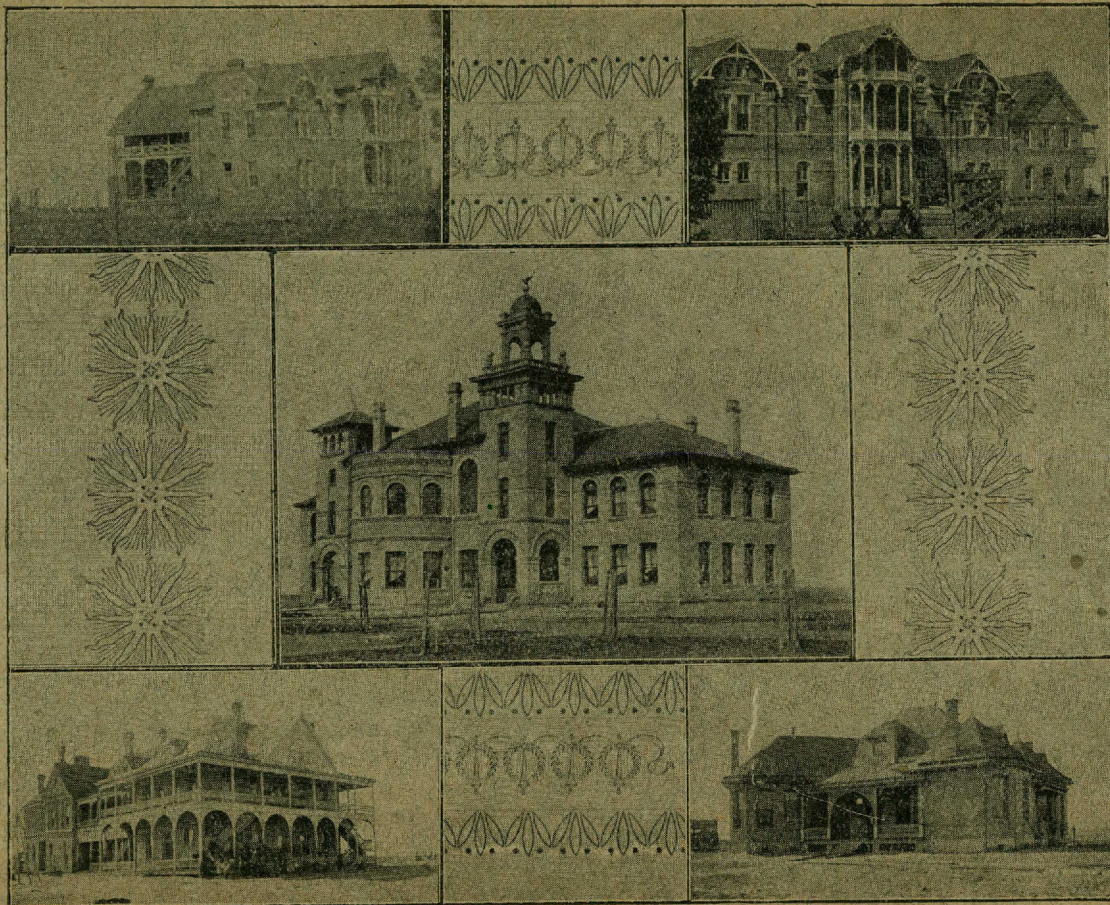

STATE ORPHAN HOME BUILDINGS, CORSICANA, TEXAS.

