

THE JOURNAL



Volume XXV · Number 3 · Fall, 2003

ISSN 0730-3106 Price: \$5 (members), \$6 (non-members)

25th Anniversary Commemorative Issue

Ein Glück, daß es das deutsche Erbe in Texas gibt!

(Thank goodness for German-Texan Heritage.)

Shiner®



Proud sponsor of the
GTHS 25th Anniversary Annual Meeting.

www.shiner.com

1-800-5-SHINER

THE JOURNAL OF THE GERMAN-TEXAN HERITAGE SOCIETY

VOLUME XXV, NUMBER 3, FALL 2003

MEET YOUR BOARD OF DIRECTORS

- 185 Letter from Ben Buecker, Honorary German Consul
- 186 President's Notes, by Van D Massirer
- 187 Executive Director's Update, by Julia G Germany
- 188 GTHS Fact Sheet, created by Julia G Germany
- 189 Fulbright & Jaworski ad
- 190 Leave Your German Mark, by Rodney Koenig, GTHS Past President
- 191 The Luck & Loessin Collection Trust
- 192 GTHS Board of Directors (1989-2003)
- 193 Current BOD Contact Sheet
- 194 Meet Your Board of Directors, Van D Massirer
- 195 Meet Your Board of Directors, Teddy V Boehm, Terry L Smart
- 196 Meet Your Board of Directors, Ewing K Evans, Rev John E Birkelbach
- 197 Meet Your Board of Directors, Ben Buecker, James E Feuge
- 198 Meet Your Board of Directors, Hubert Heinen, Connie Krause
- 199 Meet Your Board of Directors, Meredith McClain, Hermann Sons ad
- 200 Meet Your Board of Directors, Carolyn Sumbera Meiners
- 201 Meet Your Board of Directors, Dan Schoppe, Janice W Thompson
- 202 Meet Your Board of Directors, Glen Treibs, Doris Butler (office asst.)

HISTORICAL INFORMATION ABOUT GTHS AND ITS HEADQUARTERS

- 203 Founding Members, Christ the King Lutheran Church ad
- 204 History - Cover, 1st GTHS Newsletter, editor Mary El-Beheri
- 205 History - Editorial Board, 1st GTHS Newsletter (inside cover)
- 206 History - Table of Contents, 1st GTHS Newsletter, Vol 1, No 1, Jan 1979
- 207 History - How Our Society Started, from 1st GTHS Newsletter, pg 1
- 208 History - Editorial, from the editor, Mary El-Beheri, Vol 1, No 1, Pg 3
- 209 Ehrenstern Recipients (1984-2002)
- 210 GTHS Summer Book Sale - book descriptions and prices
- 211 GTHS Book Order Form
- 212-227 History of German Free School, by Anita Locy Johnson, et. Al.
- 228 Historical Development of the German Language in Texas, by Marcus Nicolini
- 229 Hans Micklitz, et. Al., ads

ANNUAL MEETING INFORMATION

- 230 GTHS Anniversary Celebration - An Overview
- 231 Special Hotel Rates for GTHS Annual Meeting
- 232 Comal County Gen Society, et. Al., ads
- 233 Friday Night Schedule (Registration / Reception at NB Conservation Society)
- 234 Saturday, Field Trip A, Group 1 (Schuetzen Verein / Skat)
- 235 Saturday, Field Trip A, Group 2 (Skat / Schuetzen Verein)
- 236 Saturday, Field Trip B, Group 1 (9-Pin Bowling, Tour Restored Family Home)
- 237 Saturday, Field Trip B, Group 2 (Tour Restored Family Home / 9-Pin Bowling)

- 238 Saturday, Field Trip C (Cemetery Preservation / Tour of Fisher, TX)
- 239 Saturday, Field Trip D (Under 12 & Young at Heart / Cane-pole Fishing)
- 240 Saturday, Field Trip E (Family Homestead Preservation)
- 241 Saturday, Field Trip F (Heirloom & Lindheimer Gardening / Tatting & Crocheting)
- 242 Saturday, Field Trip G (Speakers Only / No Tours)
- 243 Saturday Night, Dinner & Dance with Jubilee Polka Band & Shiner Beer, Anhalt, TX
- 244 Sunday Morning Schedule (GTHS Business Meeting / Lunch, Landa Park)
- 245 The Sophienburg - ad
- 246-248 Annual Meeting Registration Forms (one form per person)
- 249 History of German Music in Texas, by Jean M. Heide (press release)

2003 GTHS MEMBERSHIP DIRECTORY (01 Jan - 23 Aug)

Guten Tag Y'All Froehliche Weihnachten Market Flyer
Oktoberfest Flyer
Additional Annual Meeting Registration Form
Operational Fund Drive Reminder with Donation Form

MISSION: To promote awareness & preservation of the German cultural heritage of Texas

Bernard Ben Buecker



Honorarkonsul
der Bundesrepublik Deutschland

Honorary Consul
of the Federal Republic of Germany

**“TO THOSE GERMAN IMMIGRANTS WHO CAME TO TEXAS TO PROTECT
AND BROADEN THEIR INTELLECTUAL FREEDOM,**

**WHO BROUGHT THEIR IDEAS AND ENERGY AND GAVE US THE CULTURE WE
CHERISH,**

**TO THOSE WHO NOW DEDICATE THEIR TIME AND EFFORT TO PRESERVE THE
EFFORTS OF THOSE BRAVE MEN AND WOMEN,**

TO THOSE WHO KNOW

THAT TO RESPECT ANOTHER’S CULTURE IS TO RESPECT ONE’S OWN.”

ATTORNEY AT LAW - 2201 TOWER LIFE BUILDING - 310 S. ST. MARY'S - SAN ANTONIO, TEXAS 78205
TEL. (210) 226 1788 FAX. (210) 226 2065 E-mail: mastholte@aol.com

President's Notes

By Van D. Massirer

September 2003

Dear Friends:

Our annual meeting and convention is "just around the corner," and I hope that you are making plans to attend and help celebrate our 25th anniversary. This issue of *The Journal*, edited jointly by board member and Convention Coordinator Connie Krause and Executive Director Julia Germany, includes a detailed copy of the program. It is different this year and is designed to pique your interest with German heritage preservation activities that can be found in few places outside of the New Braunfels area. Please note that there are also traditional lecture-type sessions on Saturday for those who may prefer to remain in one place.

For those of you who like to dance and frolic a bit, Connie has arranged for a good local band to play a few polkas and waltzes for us on Saturday night. Rumor has it that we might even have some liquid "attitude adjustment" on hand. I plan to be there with a tankard in hand and wearing my very best dancing boots!

Both Connie and Julia have worked hard to put together a program that is worthy of our 25th anniversary celebration. I urge you to make every effort to attend and bring your children and grandchildren. The program includes activities that will appeal to the younger generation.

I would also like to call your attention to our upcoming Oktoberfest, which will be held on September 27 at the historic Richland Hall near Pflugerville. A German meal will be served, the members of the Austin Guild will be recognized for their many contributions to our organization, and the Fritz Hodde Band will play for dancing. Will liquid refreshments (you know, that attitude-adjustment stuff) be available? What do you think???

Richland Hall is a very old building with a wooden dance floor and natural air-conditioning, so plan to dress comfortably. And just in case you are wondering about the restrooms, rest assured that they are the modern indoor type. There will be no nostalgic "two-holers" this time; we couldn't find any Sears catalogs!

On a more serious note and in conclusion, please join us in one or preferably both of the aforementioned activities. We are striving to become a more member-friendly organization and provide activities that you will not only enjoy but that will fulfill our mission of preserving our wonderful German-Texan heritage.

Bis Später,

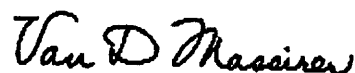

Executive Director's Update

By Julia G. Germany

Guten Tag, Y'All!



Can you believe summer is nearly over? Time truly does fly when you're having fun. I spent part of the summer scouting the field trip sites for our upcoming Annual Meeting, and I can assure you that you will have a wonderful time. I learned about places like Mission Valley and Fischer, barely a dot on the map today, but rich in German-Texan heritage – a heritage that is alive and well in these small and all-but-forgotten communities. Please bring your whole family and join us on this "share your heritage" adventure. As former GTHS board member Joyce Theis recently said in an e.mail to me: "If the tour to west Comal County led by Connie Krause on July 8 is a foretaste of the Annual Meeting, it will certainly be a treat for everyone. A good time was had by all."

For this special issue of the *Journal*, our Editor gave me the reins, so I will keep my comments here brief. I hope you enjoy the different look. For the first time in its history, the *Journal* now includes advertising from our members and friends in the communities we will visit next month. If you are interested in sponsoring an ad in a future issue, please get in touch with me and I'll give you the ad rates - which are very reasonable ☺

Looking forward to seeing you in New Braunfels!

julia

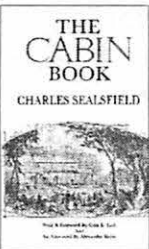
EAKIN PRESS
1-800-880-8642 www.eakinpress.com

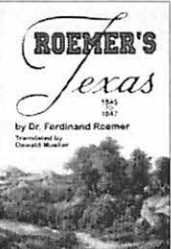
 <p><i>The Cabin Book</i> \$19.95</p>	 <p><i>Rezepte, German Texan Culinary Art</i> \$15.95</p>	 <p><i>The History of the German Settlements in Texas 1831-1861</i> \$24.95</p>	 <p><i>Roemer's Texas 1845-1847</i> \$28.95</p>
---	---	---	---

OTHER BOOKS ON GERMAN-TEXAN HISTORY

- ♦ *Handbook and Registry of German-Texan Heritage*
- ♦ *GTHS German Immigrant Ancestors*
- ♦ *Texas in 1848*
- ♦ *The Diary of Hermann Seele and His Sketches*
- ♦ *A Sojourn in Texas, 1846-1847*

CHILDREN'S BOOKS

- ♦ *A Paradise Called Texas*
- ♦ *Artists Who Painted Texas*
- ♦ *Willow Creek Home*
- ♦ *Spirit of Iron*

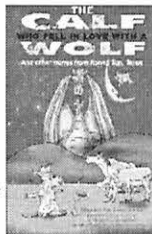

The Calf Who Fell in Love with a Wolf
\$14.95

We want to congratulate the German-Texan Heritage Society on their 25th Anniversary.

Our purpose is the same: to preserve and encourage German heritage, culture and language.

How we reach that end may differ - but our goal is the same.

Please make note of our State Convention: Saturday March 13th, 2004 in the KC Hall, La Grange, Texas.

**DOROTHY LEYENDECKER,
PRESIDENT
TEXAS GERMAN SOCIETY**

GERMAN-TEXAN HERITAGE SOCIETY FACT SHEET

Founded in 1978, and with more than 1,200 members today located across the US & Germany, the GTHS fulfills its mission of promoting awareness and preservation of the German cultural heritage of Texas through a number of educational programs and publications. Although the following list does not include every contribution the Society has made to the community at large, we have made a noticeable impact during the past 25 years:

- **60,000+ Journals distributed since 1978.** *The Journal* is the Society's member publication and includes original articles, reprints, book reviews and genealogy assistance. *The Journal* is published four times per year with an average of 100 pages totaling more than six million pages of German-Texan cultural and historical information distributed to our members and member organizations worldwide.
- **7,000 attendees at our Annual Meeting since 1979.** Our Annual Meeting brings in folks from across the state for a weekend of informative meetings, presentations, workshops, field trips and German-Texan *Gemütlichkeit*.
- **Hundreds of book reviews and genealogy queries appeared in our Journal.** Genealogy assistance and book reviews are two of the many benefits of membership in the German-Texan Heritage Society.
- **Nine books published by GTHS.** The German-Texan Heritage Society enjoys a wonderful literary following and a number of published authors are members. Together with Eakin Press and the University of North Texas Press, GTHS has published nine books significant to preserving the German heritage of early Texas. These books are available for sale through the printers and the GTHS Gift Shop.
- **Charles H. Trenckmann Memorial and Pioneer Library.** The GTHS library contains over 1,300 books, maps, family histories and periodicals relating to Germany, Texas and German-Texan history and heritage. The Pioneer Library contains German books brought to Texas in the mid-1800s by German immigrants, some used as classroom textbooks.
- **More than 19,000 visitors to the Old German Free School since 1993.** In 1991, Dr. Kelly Stevens generously donated his home, the historic German Free School, to the GTHS to use as its headquarters. Originally built in 1857 by German immigrants, the German Free School was the first chartered school in Austin.
- **German Language taught here.** Since opening in the German Free School, the GTHS has provided dozens of members and the community at large the opportunity to learn German. We offer Beginning, Intermediate and Advanced German for adults, as well as *Deutsche Samstagschule – Austin*, a new Saturday school to teach children ages 4-11 German.
- **Guest Speakers, Maifest, Fröhliche Weihnachten Y'all Christmas Market.** Each year GTHS presents ten guest speakers and two seasonal cultural events. Area German singing clubs and high school German students participate by decorating the Old German Free School, and by performing traditional German songs and dances for these events.



**A Leading American Law Firm
Now Calls Munich Home.**

Fulbright welcomes Dr. Klaus Aurisch, former Consul General of Germany for the Southwestern States and Dean of the Consular Corps in Houston, as advisor to the firm on European matters.

We are proud that one of our partners, Rod Koenig, is a past president of the German Texan Heritage Society.

**Prinzregentenstr. 50
80538 Munich
T: +49 89 242-930
F: +49 89 242-93222**

**FULBRIGHT
& Jaworski L.L.P.**
Attorneys at Law

*When You Think AMERICAN OR
INTERNATIONAL LEGAL ADVICE,
Think Fulbright.™*

Not Certified by the Texas Board of Legal Specialization.

HOUSTON • NEW YORK • WASHINGTON, D.C. • AUSTIN • DALLAS • LOS ANGELES • MINNEAPOLIS • SAN ANTONIO • HONG KONG • LONDON • MUNICH

www.fulbright.com • 866-FULBRIGHT [866-385-2744]

HISTORY OF LEAVE YOUR GERMAN MARK BY RODNEY KOENIG

The German-Texan Heritage Society is producing a 25th anniversary commemorative issue of the Journal. During these 25 years we have had six presidents of GTHS, including Mary El-Beheri, Ann Lindemann, W.M. von Maszewski, Rodney Koenig, Karl Micklitz and Van Massirer. I began writing this column in the fall of 1987 and I was privileged to serve under each and every president that GTHS has ever had. I initially called the column "Leave Your Deutsche Mark" and quickly changed it to "Leave Your German Mark". I joked about calling it "Leave Your German Euro". Many persons have left their German mark through their children, by maintaining German cemeteries, through memorials, through their writing, through maintaining genealogy on their family, through maintaining German recipes and school records and by capturing early German stories of the family.

There have been some spectacular ways in which people have left their German mark, perhaps the most obvious being Dr. Kelly Stevens who on August 2, 1991, deeded his home in Austin at 507 East 10th Street to GTHS, which home (the old German Free School) is now our beautiful state headquarters. He also left part of his estate to GTHS. My mother, Elva Koenig, and I visited with Dr. Stevens and assisted him in doing the paperwork, which accomplished the gift of his home to GTHS. Helga von Schweinitz has donated untold time in caring for Dr. Steven's dachshunds and home. Anita Killen recently left a cash bequest to GTHS in her Will. The Charles Trenckmann family also left a significant gift. Miriam York has made significant donations. Bette Williams donates tax services. Asta Grona donated monies to the University of Houston and monies to publish a history of the Houston Saengerbund and left her German mark. Chuck Kalteyer has worked tirelessly in fundraising. Eugenia Miller created the Luck & Loessin Collection Trust which supports Fayette Heritage Library in La Grange and left her German mark. A number of our members, including von Maszewski, Ted Gish, Glen Lich, Dona Reeves-Marquart, Terry Smart, Theresa Gold, Daphne Garrett, Fredericka Deberry, Gilbert Jordan, Meredith McClain, Anna Thompson, Hubert Heinen, Minetta Goyne and others have left their German marks by publishing books and articles regarding German heritage.

In addition to the above named persons, others who have donated generously include the 505 Club who donated to help acquire the lot next to our headquarters. These persons include Esther Miller-Strange, Anna Thompson, C.W. Schumacher, Jr., Mary & Rodney Koenig, Dr. Robert Neely, Julia Mellenbruch, Alicean & Chuck Kalteyer, Dr. Betty J. Edwards, Dr. Meredith McClain, Barbara & Ewing Evans, Anita C. Ladewig, Anita Killen, Paul Barnhart, Gunther Noeltig, Ursula Heinen, Blue Bell Creameries, Dr. Hubert Heinen and Miriam York. While I have endeavored to include persons who have donated generously at a high level, I feel certain I have overlooked some generous donors. Please call me and let me know how you have left your German Mark.

All of us have many lives, which in my case involves family, church, German matters, music, navy, law, university and other charitable matters, among others. My German life started on the farm in Fayette County where I was born and where my first language was German. We had no electricity and no phone, but a lot of love and friendship. I have been involved with the Eulenspiegelverein at U.T., the Houston Saengerbund, the Texas German Society, the German Gulf Coast Association, German-Texan Heritage Society, Houston Karneval Verein, Houston Liederkrantz, the German Departments at U. of H. and U.T., and as advisor to the German Consulate. Furthermore, I have been fortunate to travel to Germany, Austria and Switzerland a number of times. My German life has been rich and rewarding and my wish is that your German life is joyous as well.

The column, "Leave Your German Mark", has been present for the 10th anniversary, the 20th anniversary and now the 25th anniversary of German-Texan Heritage Society. God willing, I hope that this column will continue for a number of future anniversaries of the Society. It is my wish and hope that all who read this column will endeavor in some way to leave their German mark.

For assistance in this area, please call Julia Germany in the GTHS office or call Rodney Koenig at (713-651-5333). My email is rkoenig@fulbright.com; and Julia's email is GermanTexans@aol.com.



THE LUCK & LOESSIN COLLECTION TRUST

Supporting Fayette Heritage Museum/Archives/Library

The Luck and Loessin Collection Trust, a 501c(3) charity, supporting the Fayette Public Library and Fayette Heritage Museum and Archives in La Grange, Texas, is looking for old German books, manuscripts and diaries with emphasis on central Texas. The collection trust asks you to support the expansion of the Fayette Public Library by making donations either directly to the Luck and Loessin Collection Trust or to the Fayette Public Library. The Luck and Loessin Collection Trust is also seeking donations of old historical books on early settlers in Fayette and surrounding counties and will also purchase such items for the benefit of the Fayette Public Library. The founder of the collection trust was Eugenia R. Miller, a descendant of the Luck and Loessin families, who immigrated to Fayette County, Texas in the mid 1800's. If you are a member of the Luck or Loessin family, we particularly ask that you donate to the Luck and Loessin Collection Trust or directly to the Fayette Public Library supported by the Luck and Loessin Collection Trust.

If you have manuscripts or rare books on early Texas Germans or Fayette County to donate or sell, contact any of the trustees of the Luck and Loessin Collection Trust reflected below.

Rodney C. Koenig, Houston, Texas 713-651-5333

J. T. Koenig, Houston, Texas 281-749-8324

Janet Christie, Manor, Texas 512-989-8742

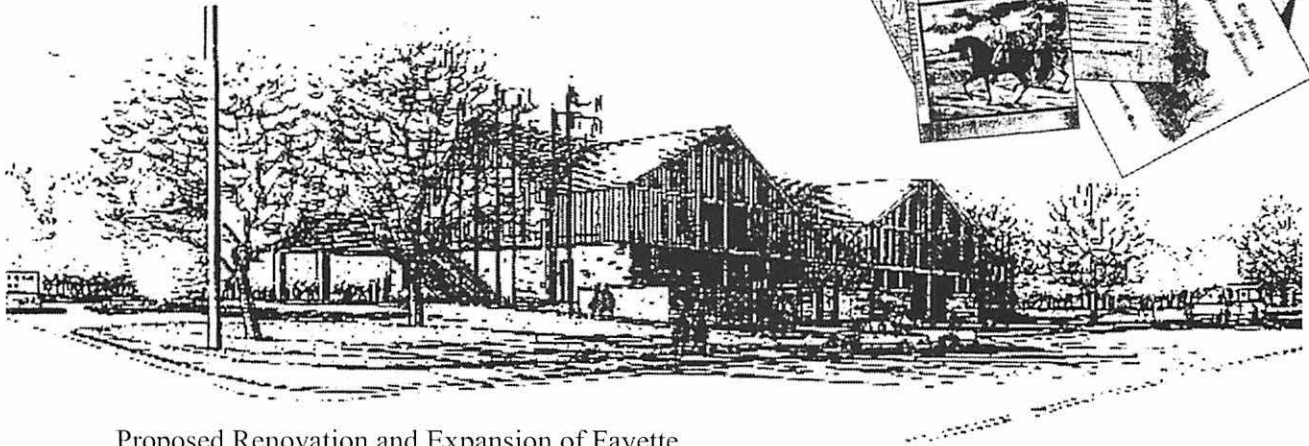

Proposed Renovation and Expansion of Fayette Public Library & Fayette Heritage Museum and Archives

A Capital Campaign Committee has been formed to raise funds for the expansion and renovation project. Your contribution would be greatly appreciated. Contact the library at (979) 968-3765. Donors of \$1,000 or more will receive the Lamp of Knowledge emblem.

**Fayette Public Library &
Fayette Heritage Museum and Archives
855 South Jefferson
LaGrange, Texas 78945**

Please print

Name _____

Address _____

City, State, Zipcode _____

Telephone _____ E-mail _____

PLEASE MAKE YOUR CHECK PAYABLE TO LMA CAPITAL CAMPAIGN
*Permission granted by Copyright © 2003 German-Texas Heritage Society to reproduce the Lamp of Knowledge

GTGS Board of Directors 1989-2003

Position 1	Position 2	Position 3	Pos. 13 - Guild President
Frances Harrison 1989-1990	Helga Von Schweinitz 1989-1990	Helgard Suhr 1989-1990	Arlene Burges 1993-1994
Anna Thompson 1991-1994	Patsy Hand 1991-1994	Helgard Suhr 1991-1994	Charles Kalteyer 1995-1996
Anna Thompson 1995-1998	Patsy Hand 1995-1998	Helgard Suhr 1995-1998	Richard Burges Jr. 1997-1998
Charles Kalteyer 1999-2002	Bryan Rothermel 1999-2000	James Feuge 1999-2002	Helga Von Schweinitz 1999-2000
Connie Krause 2003-2006	Janice Thompson 2001-2002	James Feuge 2003-2006	Wing Evans 2001-2002
	Janice Thompson 2003-2006		Hubert Heinen 2002-2003

Position 4	Position 5	Position 6	Position 14
Rodney Koenig 1989 -1991	Miriam York 1989-1991	Mary El-Beheri 1989-1991	Did not exist before 1994
Rodney Koenig 1992 -1995	Miriam York 1992-1995	Mary El-Beheri 1992-1993	Joyce Theis 1994-1995
Rodney Koenig 1996-1999	Arliss Treybig 1996-1999	Dale von Rosenberg 1994-1995	Joyce Theis 1995-1996
R. A. Neely 2000-2002	Teddy Boehm 2000-2003		Walter Schumann 1997
John Birkelbach 2003-2003			Bette Williams 1998-1999
			Bette Williams 2000-2002
			Wing Evans 2003

Position 7	Position 8	Position 9	Position 15
Ann Lindemann 1989-1992	Robert Robinson-Zwahr 1989-1992	Fredericka DeBerry 1989-1992	Did not exist before 1994
Ann Lindemann 1993-1996	Robert Robinson-Zwahr 1993-1994	Fredericka DeBerry 1993-1996	Ingrid Brock 1994-1996
Karl Micklitz 1997-2000	Theresa Gold 1994-1996	Ted Gish 1997-1998	Ingrid Brock 1997-2000
Karl Micklitz 2001-2002	Vacant 1997-1998	Vacant 1999	Ingrid Brock 2001-2004
Glen Treibs 2003-2004	Ben Buecker 1999-2000	Terry Smart 2000	
	Ben Buecker 2001-2004	Terry Smart 2001-2004	

Position 10	Position 11	Position 12	Position 16
Dona Reeves-Marquardt 1990-1992			Did not exist before 1994
Helga Von Schweinitz 1993	W. M. Von-Maszewski 1990-1993	Theresa Gold 1990-1993	Gerald Fohn 1994-1996
Helga Von Schweinitz 1994-1997	W. M. Von-Maszewski 1994-1997	Frances Copeland 1994-1997	Meredith McClain 1997
Helga Von Schweinitz 1998-2001	Esther Strange 1998-2000	Frances Copeland 1998-2001	Meredith McClain 1998-2001
Hubert Heinen 2002-2005	Dan Schoppe 2001	Frances Copeland 2002-2002	Meredith McClain 2002-2005
	Dan Schoppe 2002-2005	Carolyn Meiners 2003-2005	

GERMAN-TEXAN HERITAGE SOCIETY

MAILING ADDRESS:
Post Office Box 684171
Austin, TX 78768-4171

www.gths.net
E-mail: GermanTexans@aol.com

Tel: (512) 482-0927
Toll-free: (866) 482-4847
Fax: (512) 482-0636

OFFICERS

PRESIDENT

Van D. Massirer
 124 Canaan Church Road
 Crawford, TX 76638-3328
 Tel: (254) 486-2366
 E-mail: vmassirer@yahoo.com

VICE-PRESIDENT

Teddy Vanderwerth Boehm
 301 Cedar Circle
 Brenham, TX 77833-9215
 Tel: (979) 836-4776
 E-mail: tboehm@texasbb.com

TREASURER

Ewing "Wing" Evans
 309 Ridgewood Road
 Austin, TX 78746
 Tel: (512) 327-0876
 E-mail: eke@compuserve.com

SECRETARY

Terry Smart
 1025 Canterbury Hill
 San Antonio, TX 78209-6042
 Tel: (210) 824-8645
 Fax: (210) 999-8334
 E-mail: tsmart@trinity.edu

EXECUTIVE DIRECTOR

Julia G. Germany
 507 East 10th Street
 Austin, TX 78701
 Tel: (512) 482-0927
 (866) 482-GTHS (4847)
 Fax: (512) 482-0636
 E-mail:
 GermanTexans@aol.com

DIRECTORS

JOHN BIRKELBACH

PO Box 277
 Bellville, TX 77418
 Tel: (979) 865-2162
 E-mail: pjohnbirk@hotmail.com

BERNARD "BEN" BUECKER

2201 Tower Life Building
 310 South St. Mary's
 San Antonio, TX 78205
 Tel: (210) 226-1788
 Fax: (210) 226-2065
 E-mail: mastholte@aol.com

HUBERT HEINEN

4505 Spanish Oak Trail
 Austin, TX 78731-5217
 Tel: (512) 454-6452
 E-mail:
 hubert.heinen@mail.utexas.edu

MEREDITH MCCLAIN

SW Center for German Studies
 2612 24th Street
 Lubbock, TX 79410
 Tel: (806) 744-6033
 Fax: (806) 742-1954
 E-mail: meredithmcclain@cs.com

DAN SCHOPPE

1008 Auburn Drive
 Arlington, TX 76012
 Tel: (817) 860-1624
 E-mail: DScho56956@aol.com

GLEN TREIBS

1099 Treibs Road
 Fredericksburg, TX 78624
 Tel: (830) 997-7356

INGRID BROCK

4317 Patrick
 Corpus Christi, TX 78413
 Tel: (361) 852-8751
 E-mail: cheetah@awesomenet.net

JAMES FEUGE

376 Keese-Sagebiel Road
 Fredericksburg, TX 78624
 Tel: (830) 669-2236

CONNIE KRAUSE

10167 Schoenthal Road
 New Braunfels, TX 78132
 Tel: (830) 625-3075
 E-Mail: m.krause@mail.utexas.edu

CAROLYN S. MEINERS

1034 South Madison
 La Grange, TX 78945-3304
 Tel: (979) 968-3806
 E-mail:
 carolynmeiners@hotmail.com

JANICE WARNCKE THOMPSON

6203 Sugar Hill
 Houston, TX 77057
 Tel: (713) 465-6221
 Fax: (713) 782-8609
 E-mail:
 charles.thompson@tngarchitects.com

ADVISORY BOARD FOR YEAR 2003

Sherryl Brown, Fredericksburg
Rodney Koenig, Houston
Thomas Pawel, San Antonio

Leatrice Haley, Inez (Victoria)
Christine Mills, Pflugerville
Velma Rice, League City

Charles Kalteyer, Austin
Robert Neely, Bellville
Helga von Schweinitz, Austin

**Promoting awareness and preservation of the
 German cultural heritage of Texas since 1978.**

MEET YOUR BOARD OF DIRECTORS

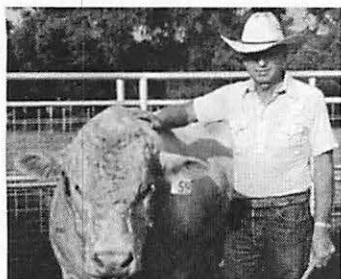

VAN D. MASSIRER, PRESIDENT

Born and reared on the family farm and ranch near Crawford, Van developed an early interest in his Austrian and German ancestry. He spoke "nur Deutsch" as a small child and began questioning his parents and grandparents about their ancestry in his teens. In later years, he traced his paternal ancestry to the mid-1500s in Austria and Germany.

Van earned both bachelor's and master's degrees from Baylor University, spent four years in the Air Force with a tour of duty in Pakistan, worked for six years as a university registrar, and then returned to his roots on the family farm. Slowly transformed from a farm into a ranching operation, Massirer Ranch was recognized by the Texas Department of Agriculture in 1997 for 100 years of continuous operation by the same family.

Van has been a member of GTHS for nine years, has served as a director, and currently serves as president. He is also a long-time member of the Texas German Society, serving as a director and currently as first vice-president. He organized the Heart of Texas Chapter of the Texas German Society in Waco in 1997 and was its president for four years. Since 1987, Van has been a member of the Bukovina Society in Ellis, Kansas, and currently serves as one of its international directors.

Locally, Van is a member of the Central Texas Genealogical Society, the Crawford Historical Association, and the Crawford Chamber of Commerce and Agriculture. He also works as president of the Prairie Chapel School Association, a group seeking to restore a 1908 German-Texan rural school near President Bush's ranch. He is a former member of the board of trustees of the Crawford ISD.

Although Van was reared in a German Baptist family, both he and his wife, Mary, are now active members of St. Paul Lutheran Church in Crawford. They have a daughter and a son and four grandchildren. Mary is a member of the English faculty at Baylor.

MASSIRER RANCH

**Van and Mary Massirer
(4th-generation owners)
124 Canaan Church Rd
Crawford, Texas 76638**

"Over a century of raising livestock and crops in Texas."

MEET YOUR BOARD OF DIRECTORS



THEODORA (TEDDY) VANDERWERTH BOEHM, VICE PRESIDENT

Teddy Vanderwerth Boehm was raised in Ledbetter in Fayette County, Texas, about 7 miles north of the John Vanderwerth League of land that was granted to her great-grandfather shortly after he arrived in Texas from Germany in 1834. She graduated from Giddings High School, Blinn College and the University of Texas in Austin with a B.A. degree in history. In 2001, she was awarded a Master of Arts with honors in history from Texas A&M. Her thesis was entitled "Robert Zapp, Immigrant Politician," and was a study of the German immigrant role in the Civil War and Reconstruction Eras in Texas.

Living in Brenham, Teddy serves as immediate past President of the Trinity Medical Center Board, as Secretary of the Board of the Brenham Economic Development Foundation, and on the Boards of the Texas Academy of Family Physicians Foundation, the Washington County Goodfellows, and the Washington County Council. She is a member of the Daughters of the Republic of Texas, the Heritage Society of Washington County, the Independence Historical Society, the Brenham Fortnightly Club, the Texas German Society and Grace Lutheran Church. Previously, she served on the LCRA Board of Directors, was named the Outstanding Woman in Washington County and, in 1997, honored by the Lone Star Girl Scout Council as one of seven "Women of Distinction" of Central Texas.

Teddy has been married to Dr Henry Boehm, Jr. for 43 years, and has four children, Kathryn Boehm Fannin, Dr Adelia Boehm Brannen, Dr Henry Boehm III, and Dr Teresa Boehm Cole. She enjoys her eleven grandchildren very much.



DR TERRY L SMART, SECRETARY

Dr Terry L. Smart of San Antonio has served as editor of the *GTHS Journal* for four years and presently is completing his second term on the Board of Directors. Terry is Professor of History at Trinity University, where he teaches European history courses that introduce students to political and religious developments in Germany since the time of Martin Luther and the Protestant Reformation. He has traveled widely through Europe, including several visits to Germany since its reunification. Born in Texas at Waxahachie, Terry was reared at Waco, Galveston and Houston. His German roots go back to Austin County where in the 1850s his maternal immigrant ancestors from the Kingdom of Prussia (Kraft, Meyer, and Heinemann families) settled as farmers in rural areas near Buckhorn and Sealy. When he was a young boy, Terry's grandmother taught him some German, but then World War II began. When almost all one's neighbors had family members fighting in the war, speaking German was not a popular thing to do in Waco and the family used English only. Later, as an undergraduate student at Indiana University, Terry studied German. He earned the B.A., M.A., and Ph.D. degrees in history, then during the Cold War served as a U.S. Army officer assigned to Military Intelligence. He and his wife Bridget returned to Texas in the 1960s with their three children and have been San Antonio residents almost forty years. Both joined GTHS in 1998. Today Terry's major research project is the preparation of an "encyclopedia" of German-Texan history, biography and culture for publication in 2004.

MEET YOUR BOARD OF DIRECTORS

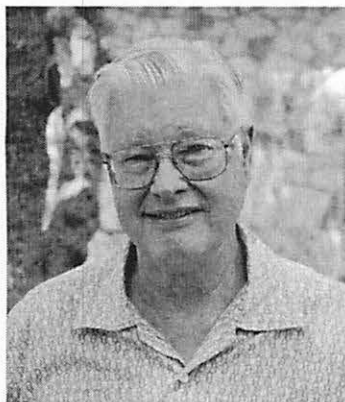

EWING KALTEYER EVANS, TREASURER

Wing was born and raised in San Antonio, Texas. He has lived in Austin since graduating from the University of Texas at Austin. He worked for the City of Austin for over 32 years as a chemist producing ultra-pure water for the steam turbines of the Electric Department. After retiring, he worked as a laboratory manager for Texas Industrial Waste Control, a company that specialized in disposing of hazardous wastes.

Wing has been a member of the Exchange Club of Austin, a civic/service club, for 34 years. Its national program is on the prevention of child abuse and its local programs include the Zilker Park Kite Festival. He has been a member of the Austin Gem and Mineral Society for many years and currently serves as the show chairman. Through this club he learned faceting and does this hobby competitively.

In his spare time, Wing continues to stay in training for running marathons; he has finished the Houston Marathon 19 times over the last 22 years. He has been a member of the GTHS and the German Free School Guild since 1994, and his mother was one of the founders of the GTHS.



REV. JOHN E. BIRKELBACH, DIRECTOR

John Birkelbach retired from active ministry in the United Methodist Church in 1997, which he had served for almost 40 years. His last five years prior to retirement were spent as senior pastor at the United Methodist Church in Humble, Texas.

John has many interests, among which are reading – especially history and archeology – and woodcarving. He describes his work with wood as a “passion,” and can be found mist days in his small shop at home in Bellville, either carving or planning a new project.

He has completed a number of commissions, most of which are carvings of Christian crosses, for churches as well as for homes and businesses, and is a featured artist at The Barn, a wood arts shop in New Ulm, Texas.

John is proud of his German heritage, including a great-great grandfather, who with his family settled in the Shelby-Round Top area in the 1850's, and fought in the Civil War as a member of Waul's Texas Legion.

John and his wife, Pauline, are the parents of six children, and grandparents of nine. They make their home in Bellville, Texas.

Happy 25th Anniversary GTHS
from
Alican and Chuck Kalteyer

MEET YOUR BOARD OF DIRECTORS

INGRID BROCK, DIRECTOR (Info not available. See next issue of the *Journal*.)



BERNARD "BEN" BUECKER, DIRECTOR

Honorary Consul, Federal Republic Of Germany, Appointed by Johannes Rau, President of the Federal Republic of Germany – November 22, 2000; 1982 to Present - Attorney, Private Practice, San Antonio, Texas, in the practice of law, primarily in civil litigation and negotiation of business enterprises between German & United States entities.

EDUCATION: TECHNICAL UNIVERSITY OF DRESDEN, German Democratic Republic, Summer of 1989 - Language School; GERMAN ACADEMIC EXCHANGE SERVICE GRANT, University of Bonn - July 1988, Federal Republic of Germany; FULBRIGHT SCHOLAR, August 1979-July 1980, University of Heidelberg Faculty of Law, Federal Republic of Germany; DOCTOR OF JURISPRUDENCE, University of Texas School of Law, Austin, Texas (1977); BACHELOR OF ARTS WITH HONORS, Southwest Texas State University (1974)

AWARDS: Distinguished Service Cross, Federal Republic of Germany – 1988, German American Friendship Award – 1986

FOREIGN LANGUAGE: German - Fluent / Some Spanish

MEMBER OF THE BOARD: German-Texan Heritage Society (1999-present), German American Chamber of Commerce (2000) , San Antonio Council for International Visitors (1990 –present), San Antonio Opera Company (1994 - 1999), Texas Bach Choir (1987 - 1990),

MEMBER OF THE BOARD AND PRESIDENT: Taos German Studies Fund (1992 -present)

AUTHOR & EDITOR: *Key Aspects of German Business Law*, Springer Verlag, 1998 (ISBN 3-540-65251-5)

JAMES E FEUGE, DIRECTOR

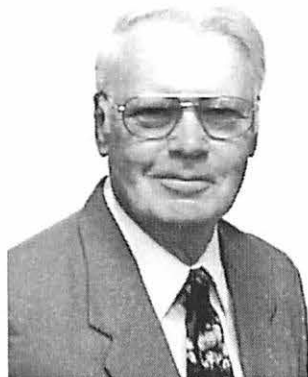

James E Feuge, son of Edgar and Anna Spaeth Feuge, born, reared and retired on ranch settled by maternal ancestors in Cherry Spring, TX in 1850. German is first language, learned "good" German from grandmother Wilhelmina Spaeth, who read German *Bible* and newspaper *Das Wochenblatt* to him. Nine years basic education in Cherry Spring School (one-room), graduated from Fredericksburg High. Pursued 20 years of higher education, received BA, MEd, MBA, PhD degrees as well as various certifications. Dr Dona Reeves, co-founder of GTHS, nominated him for Fulbright Scholar, which he received, and studied contemporary German at Eberhardt-Karls

Universität. He's been a successful businessman, soldier and teacher; now operates a typical old-style German stock farm with cattle, cats, chickens, dogs, turkeys, vegetable garden, fruit trees, and flowers on all sides of the yard. Four-legged horses, however, gave way to four-wheeled ones. Active in GTHS, Native Plant Society, Antique Clubs, and Game Management.

MEET YOUR BOARD OF DIRECTORS

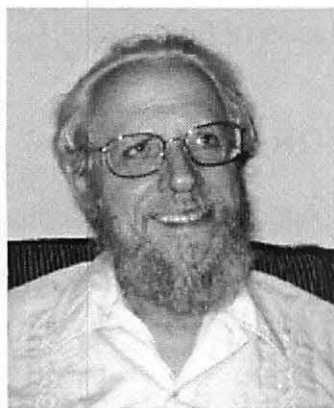

HUBERT HEINEN, DIRECTOR

Hubert Heinen grew up in Bellaire, Texas. His father, Erwin, was the son of Hubert and Elsie Strohacker Heinen of Comfort. (Their parents were Heinrich Hubert and Wilhelmine Stieler Heinen and Louis and Christiane Schladoer Strohacker.) Hubert attended K-12 in Houston, and then the University of Texas in Austin, where he received a BA in Plan II and a PhD in German. While a graduate student in Freiburg im Breisgau, Germany, he met and married Ursula Heinen from Kassel. They have three children and six grandchildren.

Hubert, a professor emeritus of Germanic Studies at UT and a specialist in medieval literature, has published and talked on German-American cultural history. Ursula and he are charter members of the German-Texan Heritage Society and of the German Free School Guild, which he currently serves as President. He is also a member of the GTHS board of directors. Both Ursula and Hubert have been involved in a variety of volunteer activities; at present, Hubert is the newsletter editor for the Friendship Force of Austin, Texas (the local chapter of Friendship Force International, a world-wide organization devoted to fostering peace and understanding on a family-to-family basis).

See you in New Braunfels!



CONNIE KRAUSE, DIRECTOR

Connie Schneider Krause, born in Seguin, Texas grew up in the largely German community in and around New Braunfels, Texas. She spent many a day visiting both Omas and Opas on their farms, located near Bracken in Comal County, and near Zorn in Guadalupe County. She speaks, reads, and writes German and is a sixth generation descendent of many of the Germans that settled in the Comal and Guadalupe county area, including the Braune, Erxleben, Dietert, Klaerner, Dreibrodt, and

Wiederstein families.

After graduating from the University of Texas, she married Michael Krause in a German Service on his family ranch. Connie and Michael then moved to the Austin - Leander area where Michael works. On weekends they continue to return home to New Braunfels to visit with family and to work on Michael's family ranch. She and Michael have been involved with the GTHS and the Annual GTHS Christmas Market in Austin for the last 10 years. About 3 years ago she moved back to New Braunfels and has helped Michael run the Krause Ranch, which was started by Michael's great great grandparents, Wilhelm and Augusta Kopplin Dierks in 1865. Her faithful ranch companions include their two German Shorthaired Pointers, Nikolas and Fritzie, named after Michael's Oma Elfrida Guenther. When not tending the cattle or doing genealogy research, Connie is an active volunteer in many organizations. She volunteers for the Sophienburg Archives, assisting people doing family genealogy research. She also serves as Vice-President and Editor for the Comal County Genealogy Society, and as Vice-Chair and Cemetery Committee Chair for the Comal County Historical Commission. She and Michael are members of the GTHS Guild, Hermann Sons, The New Braunfels Conservation Society, and Life Members of the Sophienburg Museum and Archives.

MEET YOUR BOARD OF DIRECTORS



MEREDITH MCCLAIN, DIRECTOR

Meredith McClain is a native Texas from Georgetown, a flutist (B.Mus., Oberlin Conservatory, and junior year at the Mozarteum in Salzburg, Austria) and an Associate Professor of German at Texas Tech (M.A. and PhD. Degrees from UT Austin). As an active member of GTHS for 25 years, she has hosted the Society in Lubbock and publishes on topics concerning German immigration to Texas.

As Director of the Southwest Center for German Studies at Texas Tech University, Dr McClain has spent almost 27 years connecting Germans and Texans in programs ranging from faculty/student programs in German, Engineering, Banking and even English, to meetings of German cowboys with ranchers and citizens of the Llano Estacado. Currently her work is on view in Germany in the form of a traveling exhibit on the German-Texans on the Llano Estacado.

Her recent research and publications on the German fiction writer, Karl May (1842-1912), still today the best selling writer of travel stories set on the Llano Estacado, have led to an International Karl May Symposium in September 2000 on the Tech campus and the official opening of the Karl May Archive in the Southwest Collection. The success of the Karl May activities in Lubbock, Texas has attracted the attention of national and international press, with major articles in two leading German newspapers (and 60 smaller ones), the front page of the Wall Street Journal in April 2001, and a major follow-up article in press now in Germany in the weekly magazine, Focus. There have been two German TV documentaries on her work and an interview on NPR and a major interview with the BBS to be aired in England soon.

In recognition of Dr McClain's long track record of support of German-American friendship and understanding, she was awarded the Lucius D Clay medal in Germany (2001) and the Bundesverdienstkreuz by the German Consul General in Houston (2002). *Photo: Texas Tech Student Media by Jeremy Moore*

Texas Hermann Sons and the German-Texan Heritage Society *Keeping German heritage alive in Texas*

Texas Hermann Sons
salutes the
GTHS 25th Anniversary Celebration
and invites its participants to consider
the advantages of membership in Texas Hermann Sons!
**LIFE INSURANCE FOR EVERY MEMBER OF THE FAMILY
ANNUITIES AND IRAs**

For more information,
contact the Grand Lodge in San Antonio
210-226-9261 or 1-877-HERMANN
or check out our website at www.texashermannsons.org



MEET YOUR BOARD OF DIRECTORS



CAROLYN SUMBERA MEINERS, DIRECTOR

Carolyn Sumbera Meiners, the daughter of John and Minnie Hoelscher Sumbera, was born in La Grange, Texas. She graduated with honors from La Grange High School and Texas Woman's University with a BS in Nursing, and was listed in *Who's Who in American Colleges and Universities*. Her nursing career spanned from North Carolina to California to Houston. She came full circle to return to her hometown in 1990 and is employed by La Grange ISD as a school nurse.

Carolyn has always been interested in genealogy and local history. She authored two volumes of her paternal family history and contributed data and photographs to the Hoelscher-Buxkemper family history books. In 1996, she completed the five-year book project *Fayette County, Texas Heritage*, a two-volume, 1100-page history of Fayette County. She served

as the Assistant Project Director, contributing many articles and photographs, as well as doing extensive research and editing.

Carolyn has been a member of the Czech Heritage Society of Texas since 1987, having served as the state newsletter editor, state vice-president and state president. In 1993, she organized a performance tour for the Fayette Czech Singers and Dancers to the Czech Republic and also helped organize a three-week Summer Studies Program in the Czech Republic in 1994. She has also been instrumental in the development of the Texas Czech Heritage and Cultural Center in LaGrange, presently serving as a director, journalist and co-editor of their quarterly newsletter. She has also developed and compiles their annual calendar and has served on many committees since the organization was founded in 1995.

For her efforts in helping to preserve and promote her Czech heritage, Carolyn was awarded the 1999 TCHCC Volunteer of the Year Award from the La Grange Chamber of Commerce and the 1999 Texas Czech Heritage Award.

Carolyn has been a member of GTHS for many years and served on the Advisory Board prior to becoming a director. She is presently a member of the Fayette Historical Commission and helped found the Sister Cities Association of La Grange, which she chairs. She established sister city relationships for the City of La Grange with Olfen, Germany and Frenstat p.R., Czech Republic and developed a photo exhibit of La Grange and Fayette County, which has been displayed in both sister cities and La Grange.

In addition to serving as the director of both the Fayette Czech Singers and the La Grange German Folk Singers, Carolyn also enjoys traveling, especially to Europe, photography, writing, and collecting memorabilia and Czech ceramics and jewelry. Recently, she has added canoeing to her list of outdoor adventures.

Carolyn has two married children – Chris and his wife Tanya, who live south of Conroe, Texas; and Cheryl and her husband Christopher Brooks and their daughter Jocelyn, who live in southwest Austin.

German Music Show Now on the Internet

A new one-hour show is placed on the Internet every Thursday. Edda Buchner does the show on the first Thursday, Clarence Scheel, a member of the San Antonio Liederkrantz, does the 2nd and 4th Thursday, and Roy Haag does the 3rd and 5th Thursday. Five shows are available for listening or downloading at any one time.

Roy and Clarence play mostly polkas, waltzes, marches and other folk music from Germany and from the USA, mostly Texas, and Edda plays mostly contemporary and classical music from Germany. Clarence generally plays at least one song by the San Antonio Liederkrantz every month.

To tune in to the show and hear some excellent German music, go on the Internet and enter www.NBGermanMusic.com. Instructions on the website will tell you how to access the music. If you have problems getting connected to the music, just call Clarence at (210) 651 0573 and he can help you get started.

MEET YOUR BOARD OF DIRECTORS

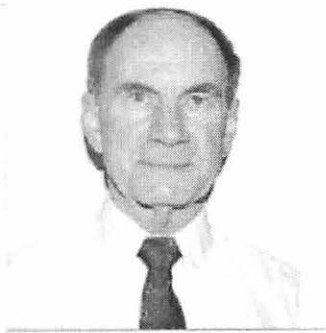

DAN SCHOPPE, DIRECTOR

Dan Schoppe is a retired businessman who lives with his wife, Agnes, in Arlington, and teaches Tai Chi for Health in the Tarrant County area.

Dan is the President of the Tarrant County chapter of the Texas German Society and is actively involved with the City of Arlington's relationship with its sister city, Bad Koenigshofen, Germany.



JANICE WARNCKE THOMPSON, DIRECTOR

Janice Thompson of Houston has been a member of GTHS since 1996 and a Board Member since 2000. Janice and her husband, Charles, have two sons, daughters-in-law and four grandchildren, all of Houston.

Her maternal great grandfather, Johann Hartung, his parents and five siblings were among the first group to arrive in New Braunfels in 1845. The Hartung family, founding members of the First Protestant Church in New Braunfels, lived on their town lots until they moved to the farm lots at Solms where the elders lived until their deaths in the late 1890's. Janice's great grandfather sold his farm and bought a farm near Zuehl, Texas on Cibolo Creek. Janice's paternal grandfather, Diedrich Warncke, immigrated, with his parents and siblings to La Vernia in 1885. Eventually he and his family made their home in San Antonio.

Born in San Antonio in 1938, Janice lived on the Hartung farm in Zuehl until the age of eight, when the family farm was sold. As in most German families, German was spoken in the home and she learned her English in Clemens School, a two-room school in Zuehl where her mother had attended in her youth.

Janice and her husband were married in 1957 and moved to College Station where Charles attained a degree in Architecture. They spent two years in France with the Army, which afforded her opportunities to travel in Europe. She assisted her husband in the establishment of an architectural practice in Houston and eventually established and operated her own florist until 1985. Janice has spent most of her married life as a homemaker caring for her family. They are active members of Christ the King Lutheran Church, in Houston.

Janice is very proud of her German heritage and the contributions made to Texas and the nation by those who pioneered it.

Family Owned & Operated by German Texans
for 5 Generations since 1865

Krause Ranch

Specializing in Grass Fed Beef

Alice K. Gerfers
Michael & Connie Krause

10167 Schoenthal Road, New Braunfels, TX, 78132
TEL: (830) 625-3075

Dorothy Schneider (830) 625-0592

Mutter's Schrank

German-Texas Clothing 163 Ellen Street
For All Occasions New Braunfels, TX
78130-1837

MEET YOUR BOARD OF DIRECTORS

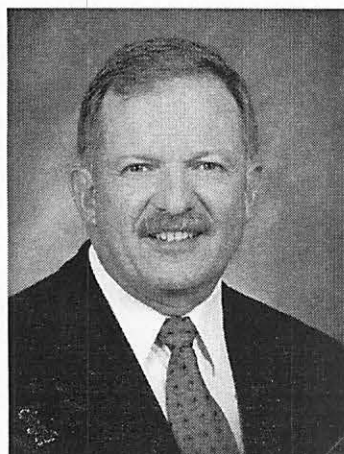

GLEN TREIBS, DIRECTOR

Glen, born and reared in Fredericksburg, is 5th generation from eight German immigrant families who all came with the Adelsverein to Gillespie County beginning in 1846. He and his wife of 31 years, Peggy, live on Treibs land that has been in the family since 1850. He and Peggy have one son, Jeffrey, daughter-in-law, Onisa and grandson, Corbin, who live in Arlington, Texas. Glen taught in Fredericksburg - mostly Texas History - for 30 years before retiring in 1998. He continues to teach the history of Fredericksburg for Community Education. Glen is a charter member of the GTHS and a co-chair of the first state convention. He chaired the Gillespie County Historical Society three times, is a charter member of the Heritage Federation, sponsors the oldest Texas chapter of Junior Historians, and has been on the Gillespie County Board for the Texas State Historical Commission for over 20 years. As part of the US Army, he served in Vietnam. He later joined the USAFR and has been part of the military for 27 years, serving now as a Senior Master Sergeant. In addition to his involvement with history groups and the military and other civic groups, Glen is very active as a member of the Endowment Committee at Texas Lutheran University.



DORIS BUTLER, OFFICE ASSISTANT

Doris was born and raised in Austin, Texas. Her parents, German descendants, moved to Austin from Taylor, Texas. Doris graduated from Austin High School when it was the only high school in town. She is a Life Member of St. Martin's Evangelical Lutheran Church, a German church founded in Austin in 1884. A few years after she retired from a local insurance agency, Doris heard about a part-time opening at the German-Texan Heritage Society. She interviewed with Teresa Chavez and Anna Thompson and was hired in 1996. She really enjoys working for the German-Texan Heritage Society and the many friends she has made there. In her spare time, Doris enjoys tap dancing, and occasionally performs with a local dance troupe.

We Buy Texas Real Estate

including farms, ranches, vacant land, land in the
C.R.P. program, oil and gas interests, notes, etc.

Land Resources Corporation

established in 1969

105 South St. Mary's Street, Suite 1500

San Antonio, Texas 78205-2898

Phone (210) 224-4455 Fax (210) 224-6430

Wir sprechen auch Deutsch

GTHS Founding Members

Susan Clayton

Mary El-Beheri

Dona Reeves-Marquardt

James Patrick McGuire

Maria Watson Pfeiffer

Anna Thompson



We offer monthly
German Language Eucharist
First Sunday of the Month
at 5:00 PM

Christ the King Lutheran Church
2353 Rice Boulevard Houston, Texas 77005
713.523.2864

Die Gemeinde für
Deutschsprachige an
Christ the King Lutheran
Church grüßt die
German-Texan Heritage
Society

Festive Worship Services on
Christmas Eve at 4:00 PM and
Easter Sunday at 2:00 PM

Pastor Karin Liebster
karinliebster@ctkelc.org

www.ctkelc.org

German Texan Heritage Society

NEWSLETTER



EDITOR

Mary M. El-Beheri
7225 Blanco Road, # 2404
San Antonio, Texas 78216

MEMBERSHIP

Dona Reeves
Southwest Texas State University
Department of Modern Languages
San Marcos, Texas 78000

Price: \$2.50 (members)
\$3.00 (non-members)

N E W S L E T T E R

EDITORIAL BOARD

GERMAN-TEXAN HERITAGE SOCIETY

Editor- in - Chief

Mary Mathis El-Beheri, Douglas MacArthur H.S. 512-349-4634
7226 Blanco, #2404, San Antonio, Tx. 78216

Managing Editor

Susan Clayton, University of Texas, Austin 512-442-8790
2201 Elmont, #201, Austin, Tx. 78741

Special Consultant

Robert Robinson-Zwahr 806-797-2181
3801 57th St., Lubbock, Tx. 79413

Membership Editor

(special projects of members)
Dona Reeves, Southwest Texas State University 512-295-5901
Rt.2, Box 239A, Buda, Tx. 78610

Corresponding Editor (events calendar - what's happening and where?)

Anna Thompson, Crockett High School, Austin 512-282-1933
2116 Lynnbrook Dr., Austin, Tx. 78748

Associate Editors

Known research projects now in progress; new topics
Glen Lich, Southwest Texas State University 512-392-5007

Grassroots Commentaries

Lera Tyler(Lich)
321 Lindsey Street, San Marcos, Tx. 78666

German-Texana book reviews (Bi-Focal)

Minetta Goyne 817-275-4095
1205 Sherwood Dr., Arlington, Tx. 76013

Archives and Special collections

Maria Watson, Daughters of the Republic of Texas Library
116 King William St., San Antonio, Tx. 78204 512-224-4734

Field work methods(historical sites,folklore,audio-visual,etc.)

James Patrick McGuire, Institute of Texan Cultures
488 Olmos Dr. E, San Antonio, Tx. 78212 512-824-9770

Lebendiges Deutsch (Where is German spoken?)

Joseph Wilson, Rice University 713-527-8101
Dept. of German, Rice U., Houston,Tx. 77001 ext. 3227
713-686-2733

Preservation of artifacts(What's left in Opa's Rumpelkammer?)

Julia Mellenbruch, Austin I. S. D. Foreign Language Consultant
4102-A Ave. H, Austin, Tx. 78751 512-451-4467

Correspondence, contributions, and manuscripts for publication should be sent to the editor-in-chief or one of the associate editors; subscriptions to the membership editor; advertising to the managing editor. For subscription rates, see special membership form in the back of this issue.

GERMAN - TEXAN HERITAGE SOCIETY
NEWSLETTER
Volume I, Number I, January, 1979

TABLE - OF - CONTENTS

Front Cover - Editorial Board
Back Cover - Calendar of Events(Anna Thompson)
Back two pages - Membership forms

- 1.....How our Society started (Wanted/Help/Wüßtest Du das?)
- 2.....Who are the Editorial Board Members of the GTHS?
- 3.....Editorial Comment (Future Issues)
- 4.....GTHS Patrons (Family Reunions-1, Members' Projects-1)
- 5.....GRASSROOTS COMMENTARIES; New Topics and Research Projects
Glen Lich and Lera Tyler
- 7.....Are German Texans an ethnic reality?(How to affiliate a club
with GTHS - GTHS Meetings)
- 8.....RESEARCH LIBRARIES; The DRT in San Antonio - Maria Watson
Members who will transcribe/translate (Have you seen-books)
- 9....."ROUND TOP III" a poem by "our own" - Lisa Kahn
- 10.....Sharing our communities with one another - Dona Reeves
Horse Thieves, Members' Projects(2)
- 11.....SUMMARY; "MULTICULTURES OF THE SOUTHWEST; A SYMPOSIUM ON
TEXAS GERMANS" Dona Reeves and Glen Lich
- 12.....Special Thanks (Multilingual; where else but Texas)
- 13.....Events Calendar - Anna Thompson
- 14.....GENEALOGICAL INVESTIGATION; interest corner (Members' Projects-3)
- 15.....A BIBLIOGRAPHY FOR THE STUDY OF GERMAN FAMILIES IN THE
SOUTHWEST - Glen Lich and Lera Tyler
- 20.....Touching the far corners of Texas; research helpers
Members' projects(4)
- 21.....LEBEDNDIGES DEUTSCH; the Giddings/Ia Grange Area
Joseph Wilson
- 22.....Members' Projects(5) (Hot off the press)
- 23.....No Comment; a special handbill
- 24.....OPAS RUMPEIKAMMER; Franz Friedrich Johan Hagn
Julia Mellenbruch
- 25.....Members' Projects(6) (Der Deutsch-Texaner Lied von Sauberzweig)
There's a story to be told here
- 26.....The book shelf(Family reunions(2), German Heritage Tour,
Members' Projects(7)
- 27.....BI-FOCAL (Books in Review) - Minetta Goyne
- 29.....Members' projects(8)
- 30.....GATHERING GERMAN TEXAN HERITAGE - Gilbert J. Jordan
- 31.....Eine Deutsche Zeitung Für Uns
- 31.....German Texan Heritage Society Meeting

HOW OUR SOCIETY STARTED

Dona Reeves and Mary El-Beheri have been feeling sorry about the loss of the German-Texan culture for four or five years. Both are so involved in teaching and in other endeavors that they just talked. Then Dona and Glen Lich put together the Southwest Texas State University Symposium on the Texas Germans and talk became activated. There was interest. Over four hundred excited people attended that symposium. And Patrick McGuire reminded them that nearly 5,000 attended the Institute of Texan Cultures' German Christmas party in 1977. Wow! On a very hot summer day Dona, Patrick, Anna Thompson, Maria Watson and Susan Clayton met in San Antonio at Mary's apartment and that was the first meeting of the German-Texan Heritage Society. The second meeting was held a month later in San Marcos. Our organization is six months old with the publication of this first Newsletter.

WANTED

One representative, club or group in every county in Texas!! Would you be an organizer in your town and/or county? If you can handle publicity, membership, lists of projects, news articles printed about German-Texan activities, etc.....VOLUNTEER TODAY!! Contact the editor nearest you.

COLLECT

News stories, articles, information in your local area for this Newsletter. Send whatever you collect to the editor.

HELP!

Who writes perfect German and has the time to correspond regularly with German archives, libraries and individuals interested in our German-Texan Heritage Society?? Dona Reeves needs help in this activity, please contact her....sofort!

Wüßtest Du daß.....

...the first laws for the State of Texas were published in both German and English.

...in 1876, there were according to the city assessor, in a total San Antonio population of 17,314, to give only the most numerous elements, 5,630 Germans and Alsatians; 5,475 Americans, English and Irish; 3,750 Mexicans.

Do you have interesting little tid bits to share with us in this column? If you do, please send them to the Editor.

Much of the old German heritage in Texas has died. It is time to bring it back to life! And if it is only lost, let us find it.

Are you or one of your neighbors German, Alsatian, Swiss, Austrian, Russian-German, etc., and don't know it? Every third Texan has a German-speaking ancestor or two.

Copies of the Newsletter may be ordered from the Society, \$2.50 (members) or \$3.00 (non-members). Please include 68¢ for postage/handling. Published in February and in July at A U S T I N, Texas.

WHO ARE THE EDITORIAL BOARD MEMBERS OF THE GTHS?

Anna Thompson was born in Germany and became a German-Texan through marriage. Anna is vitally interested in the attempts by Texans to revive German cultural activities. She attends every festival and German-related activity that comes along. Anna's own children learn to speak German so that they will never lose contact with the culture.

Joseph Wilson is a native Texan, who has lived in Germany, and lives today in Houston for his work and on his (actually his wife's) LaGrange/Giddings area farm for fun. Joe is an outspoken defender of the Wendish and Czech cultures in Texas and believes that his LaGrange/Giddings/Brenham area is sadly neglected in all annals of German-Texan history. Joe is presently involved in an archaeological project on his farm - did you see him on EYES OF TEXAS? Joe collects slides of monuments, grave and cornerstones in German, Czech and Wendish.

EDITORIAL COMMENT.....from the editor

If a child learns that great grandpa came from Germany, landed after weeks at sea in Indianola and went by wagon to central Texas, that child has a heritage. And great grandpa always smoked a long wooden pipe, had a beard, and spoke German. His wife made her own sauerkraut and cheese, and scrubbed the floors twice a day. How does a child find out about these things? Parents usually talk about them and in this way customs are born. The child hears those same parents speak German and an interest in learning another language is born. This is living history. Much of this type of simple history was lost because Germans were afraid to be too German after and during the two world wars. Many old-timers kept their German heritage to themselves and either failed or refused to share it and to promote it with new generations. There is no need anymore for embarrassment among German-Texans, for their heritage is based on pride and joyful remembrance. It is time for us to tell our children about this great heritage and to inspire them with its vigor. It is time to make all Texans aware of the contributions Germans made to the life-style of 20th century Texas. It is not too late to revive an ethnic entity which hid itself, but never died. German-Texans are all around us - some had German-speaking ancestors here long ago, some have come recently from a German-speaking country, others are of German ancestry from other states who somehow landed in Texas. We must not exclude those who, out of love or interest, have become devotees of the German-Texan culture. We all have a common bond. Let us go forth to spread our enthusiasms for all things relating to our German-speaking heritage.

FUTURE NEWSLETTER ISSUES.....

Features about German-speaking ethnic subcultures in Texas: the Wendes, Jews, German-Russians, Alsatians, Mennonites. Are there others we could feature?

Articles from other publications about German-Texan topics of interest.

Do you have any old maps, pictures, news articles you could copy and send for the newsletter?

Send suggestions.

In Unglück erkennt man die Freunde.
(J.G. Herder)

Hochmut kommt vor den Fall.

In böser Zeit sind Freunde weit.
(Polnisches Sprichwort)

Vergeben ist leichter als Vergessen.

Jeder ist seines Glückes Schmied.

Aus den Augen, aus dem Sinn.

Aus nichts wird nichts.

Irren ist menschlich.

Ehrenstern Awards

1984

Daphne Garrett *
Gilbert Jordan *
Leola Tiedt *

Ann Lindemann
Helga Von-Schweinitz

1997

Helgard Suhr-Hollis

1985

Theresa Gold
Irma Guenther *
Dona Reeves-Marquardt
Anna Thompson

1998

Charles Kalteyer

1988

Mary El-Beheri

1999

Arlene Burges
Ted Gish
Anita Killen *

1990

Elizabeth Lehmann

2000

Teresa Schwausch Chavez
Ewing "Wing" Evans
Christa Prewitt

1991

Lisa Kahn
Miriam York

2002

Connie Schneider Krause
Michael G. Krause

1994

Dora "Dat" Morrow *









1995

Frances Heimer Copeland
Patsy Hand
Rodney Koenig
W. M. Von-Maszewski

* Deceased

1996

GTHS SUMMER BOOK SALE

The Journal		<p>ISSN 0730-3106, 4x per year, 8½ x 11, paperback. Since 1978. Each issue of this member publication contains over 100 pp of German-Texan genealogy, history and related info in English, with occasional German articles translated.</p>	<p>\$5 members \$6 non-GTHS members</p>
<p>A Sojourn in Texas, 1846-47 A. Sörgel's Texas Writings.</p>		<p>ISBN 1-57168-237-6, 400 pp, 6 x 9, hardback. Illustrations, maps, index. Edited by W.M. Von-Maszewski. This dual-language edition is filled with observations, advice, and warnings for those who chose to come to Texas.</p>	<p>was \$21, now \$15</p>
<p>Church Records of the Pioneer Families of Berlin, Texas</p>		<p>ISBN 1-57168-241-4, 292 pp, 8½ x 11, hardback. Index. By Breitenkamp and Dabbs.</p>	<p>was \$35, now \$12.50</p>
<p>Diary of Hermann Seele and Seele's Sketches from Texas</p>		<p>ISBN 1-57168-238-4, 504 pp, 6 x 9, hardback. Illustrations, bibliography, index. Translated and edited by Theodore Gish. Gives a revealing and intimate picture of 19th century Texas.</p>	<p>was \$27.50, now \$15</p>
<p>GTHS German Immigrant Ancestors</p>		<p>ISBN 1-57168-240-6, 292 pp, 8½ x 11, paperback. Index and maps. Edited by Christa Prewitt. Genealogical records.</p>	<p>was \$15, now \$12</p>
<p>Handbook and Registry of German-Texan Heritage</p>		<p>ISBN 1-57168-239-2, 192 pp, 8½ x 11, paperback. Index. Edited by W.M. Maszewski. Contains information on early German-Texan businesses, churches, cemeteries, schools, etc.</p>	<p>was \$9, now \$8</p>
<p>History of the German Settlements in Texas, 1831-1861</p>		<p>ISBN 1-57168-236-8, 280 pp, 6 x 9, hardback. Maps, illustrations, appendix, index. By Rudolf Biesele. Covers the actual founding and history of many German settlements and towns in Texas prior to the American Civil War.</p>	<p>was \$24.95, now \$20</p>
The Cabin Book		<p>ISBN 0-89015-525-9, 296 pp, 6 x 9, hardback. Illustrations. By Charles Sealsfield. Sealsfield's hopes about America focused on Texas when he wrote this in 1841. This novel, in part about Texas life in the 1830s, became a best-seller.</p>	<p>was \$9, now \$5</p>
Texas in 1848		<p>ISBN 1-57168-242-2, 240 pp, 6 x 9, hardback. Bibliography, index. By Victor Bracht. Originally published in German in 1849, this book has been described as a "treasure of German-Texan history." Filled with early Texas observations.</p>	<p>was \$21, now \$15</p>

The German-Texan Heritage Society is a 501(c)(3) non-profit. By law, we do not collect tax on books we publish. To purchase any of these books, please fill out the order form below and return it along with your payment to: GTHS, PO Box 684171, Austin, TX 78768-4171. You may pay with personal check, MasterCard or Visa. Please contact us toll-free with questions: (866) 482-GTHS (4847), or e.mail us: <GermanTexans@aol.com> Be sure to visit us on the Web: www.gths.net

TO ORDER, please fill out a BOOK ORDER FORM (see next page) and return to GTHS with your payment.



German-Texan Heritage Society

www.gths.net

507 East 10th Street
P.O. Box 684171
Austin, TX 78768-4171

Phone: 512.482.0927
TOLL FREE 1.866.482.GTHS
Fax: 512.482.0636
Email: GermanTexans@aol.com

ORDER FORM

DATE _____

BILL TO: _____

SHIP TO: _____

QUANTITY	DESCRIPTION	DISCOUNT	PRICE	TOTAL

Shipping Costs:

- \$ 0.00 - \$24.99: \$4.50
- \$25.00 - \$49.99: \$5.50
- \$50.00 - \$74.99: \$6.50
- \$75.00 - \$99.99: \$7.50

Subtotal	
8.25% Tax	
Shipping	
Donation	
TOTAL DUE	

*The German-Texan
Heritage Society is a 501 (c) (3)
non-profit organization.
All donations are tax-deductible.*

Credit Card Payment - MasterCard / Visa only (please circle one)

CC # _____ Exp _____

Signature _____

THE GERMAN FREE SCHOOL

BY ANITA LOCY JOHNSON

FROM RESEARCH MATERIAL COMPILED BY SHERRYL BROWN,
MARGARET HITZFELD, MERLE PRINZ AND ANITA LOCY JOHNSON



Germans of all classes came to America in the 1830s to 1850s to escape constant European warfare and to seek religious and political tolerance.¹ They were drawn to Texas by glowing reports in newspapers and letters of readily available land, with the weather and soil productivity nearly ideal. They founded the German settlements of Industry, New Braunfels, Fredericksburg, Comfort and other smaller communities. Many also settled in established Texas communities such as San Antonio, Houston, Galveston and Austin.

The Texans welcomed the new German immigrants as being “hardy and industrious...farmers, mechanics, and persons of almost every trade and vocation...ready and anxious to work.”² These German-Texans thought it was critically important to match their growing material advancement with strong cultural and intellectual development.³ From their earliest days in Texas, they organized societies (agricultural, dramatic, literary, social, political and musical) and institutions (newspapers and schools) to further this goal.⁴

Public education was of particular interest to the German immigrants. In their homelands, they had been educated in schools that were maintained and supported by the state and were free to all children. They naturally expected similar benefits for their children, and were shocked and dismayed to discover that no system of public education existed in Texas.⁵ On May 15, 1854, a statewide meeting of concerned German-Texans called for public free schools without military training or sectarianism.⁶ At this time, however, the Texas school laws of 1854 and 1856 only established a subsidy system for private schools.⁷ Schools received greater funding for students who could not pay. Many people looked upon this public funding as charity; schools that catered to the “better families” often refused to accept state-funded students.⁸ The German-Texans on the other hand, while continuing to demand completely public free schools, were determined to make the best of this system, organizing schools across the state and paying for teachers and buildings with a combination of state funds, donations and tuition.⁹

On September 12, 1857, a public meeting was held in Austin to establish a German school for the city. It was reported that “the necessary funds were raised, and the school will be opened as soon as a house can

THE GERMAN FREE SCHOOL

be prepared and teachers employed.”¹⁰ Wilhelm von Rosenberg, a civil engineer and draftsman in the General Land Office, immediately purchased a lot on Mulberry Street near Red River for \$35 and later donated it to the school.¹¹ School lore says that he also donated \$1,000 in gold for the construction of the building. Von Rosenberg had been a member of the nobility in his native Prussia, but had immigrated to Texas in 1849 because of his outspoken democratic views.¹² By October 21, 1857, a German and English teacher had been hired and construction of a school building had begun, with plans to open on January 1, 1858.¹³ The rammed earth method of construction which was used was a “simple, yet a fast technique.” The building had two large classrooms, a small basement and space in the yard for physical exercises.¹⁴

When the German Free School opened in 1858, it was the first chartered school in Austin, incorporated by an act of the Texas legislature as the German Free School Association.¹⁵ It was one of many German free schools established in the United States during that period. Trustees were Wilhelm von Rosenberg, Charles Pressler (a surveyor and draftsman at the General Land Office, later chief draftsman and cartographer),¹⁶ Joseph Martin (a draftsman),¹⁷ Henry Steussy (a lumber merchant),¹⁸ Dr. J.A. Brown, William Sattler (a bookbinder)¹⁹ and Christian Wilhelm (a carpenter).²⁰ Other than von Rosenberg, these men were typical of the German tradesmen who lived in Austin at the time: men of modest means but great dreams for their children. The charter for the school states as its purpose “the education of youth, the promotion of useful knowledge and the advancement of sciences... accessible to all alike without regard to religious opinions.”²¹

By the end of 1858, the German Free School was “flourishing.”²² August Weilbacher²³ and Julius Schutze were its first teachers. Schutze was the main teacher between 1859 and 1864.²⁴ Between 1858 and 1862, the German Free School always had the highest number of non-paying students of any school in Austin, and was one of the largest schools in Austin.²⁵ When state funding ended in 1862,²⁶ in the difficult times of the Civil War, the school continued to operate and provide a free education for needy students. An advertisement for “Julius Schutze’s English-German School” in 1864 offered free tuition for “soldiers’ children, orphans, and the children of widows...”²⁷ During this time, the school was true to its charter with students of Catholic, Protestant and Jewish faiths.

In 1864, Schutze fled to Bastrop to avoid persecution for his Unionist sympathies, but the school continued to operate. From 1865 to 1870, it was often called the German-English School, the German-American School, or simply the German School.. In 1867 it was reported that the school had an average enrollment of 30 pupils, both boys and girls, but could accommodate up to 120 students. It had a cistern, gymnasium (probably the basement) and playground. Tuition was \$2/month and the age range was 8 to 13.²⁸ It is not known whether any free tuition was offered in these years.

THE GERMAN FREE SCHOOL

With the new Reconstruction government in Texas in 1870 came the first serious attempt at free public education in Texas: the School Law of 1871.²⁹ The German Free School Association immediately moved to make their school a public school for the 1871-72 school year.³⁰ It had a new principal, Professor Philip Bickler, and had an enrollment of 129 students.³¹ The conversion was not a success; rent and teachers were paid late or with devalued warrants.³²

With no workable public school system in sight, in 1872 the German School went back to being a private tuition school. The Association then borrowed \$900 from Professor Bickler to finance a building expansion.³³ A thirty-foot long two-story section was added to the main building, resulting in 4 large schoolrooms "with suitable school furniture and apparatus, and put in the charge of first-class teachers."³⁴

In August 1873, a statewide convention of German-speaking Texans once again called for the fundamental right of citizens to a workable public school system.³⁵

1873 also marked the first Texas teaching job for 23-year old Jacob Bickler, who took an assistant teacher's job for his uncle Philip Bickler at the German School.³⁶ Jacob Bickler left the school when Philip left in 1875, but returned as principal in 1876-1877.³⁷ Jacob left again in 1877 to start his own Austin school.³⁸

After Jacob Bickler's departure in 1877, the Association considered selling the school property to finance a German-American college near the Turner Hall, northwest of the Capitol. The greater part of Austin's German population now lived "back of the Capitol" and the present location of the German School was termed "objectionable."³⁹ This plan was not carried out, and the school reopened in the fall of 1877 with funding under yet another "public" school bill, the School Law of 1876.⁴⁰ The school advertised that it would be open "as long as the school fund paid the teacher."⁴¹ During this time, the school building was also used as a meeting hall.⁴²

After an absence of 16 years, during which he served as Bastrop County judge, state legislator and publisher,⁴³ Julius Schutze returned to the school in 1880 as the head teacher⁴⁴ and moved his wife, six children and a boarder into part of the school building.⁴⁵ With the establishment of Austin's true public schools in 1881⁴⁶, the German Free School's purpose was ended; the last mention of the school is in the 1881 Austin City Directory, which lists the German-English Free School on the south side of Mulberry (now East 10th Street) between Neches and Red River, with Julius Schutze as principal and attendance of 75.⁴⁷ In 1883, the original charter expired and was renewed by the German Free School Association for another 25 years. However, the school never reopened. In 1883, Schutze began editing and publishing *Texas*

THE GERMAN FREE SCHOOL

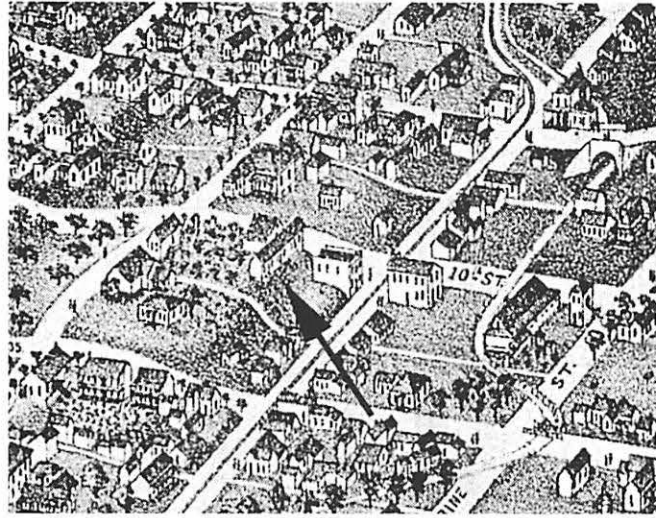

The German Free School building in 1887 (from A Bird's Eye View of Austin)

Vorwaerts, a German language newspaper, with its office at the old school building.⁴⁸ He later moved the newspaper office out, but his family grew to eight children and stayed on.⁴⁹

In 1884 the Germania Verein, a German social club, bought the building⁵⁰ and it is said that they unsuccessfully attempted to evict Schutze and his family. It is possible that the club took over the school portion of the building while Schutze continued to occupy the family quarters.⁵¹ The Schutze family later gained title to the property in 1891.⁵² When Schutze died in 1904, his widow Julia and her children continued to reside in the building. The curbed garden terraces, always full of flowers, were in place during this time.⁵³

In 1910 Julia Schutze moved out and sold the property to D.A. Porter for \$3,500. A fire in 1919 caused extensive damage to the original one-story portion.⁵⁴ The house remained in use as a single-family and multi-family residence until 1948, when Dr. Kelly Stevens purchased it.

Dr. Stevens, an artist and art teacher, was aware of the building's historical significance. He made it his residence and embarked on an ambitious project to save the exterior, renovate the interior and improve the grounds. He had the screened-in porches on the northern second story level removed, replacing them with four colonnades and an upstairs landing. When St. Mary's Academy was demolished in the mid-1950s, Dr. Stevens bought the stone staircase, had it dismantled and brought it to his property to form an imposing entry to the landing on the second level. The downstairs space was made into an apartment with kitchen, bedroom and living room, which he rented to students from the University of Texas and the Texas School for the Deaf. Dr. Stevens lived in the building until his death in 1991. His will left the property to the German-Texan Heritage Society, a statewide non-profit organization whose mission is to

THE GERMAN FREE SCHOOL

promote awareness and preservation of the German cultural heritage of Texas.

The offices of the German-Texan Heritage Society are located in the building, along with a pioneer and research library on German-Texan topics. The building and grounds also function as a cultural center for Texans of German decent and for anyone interested in sharing German-Texan heritage.

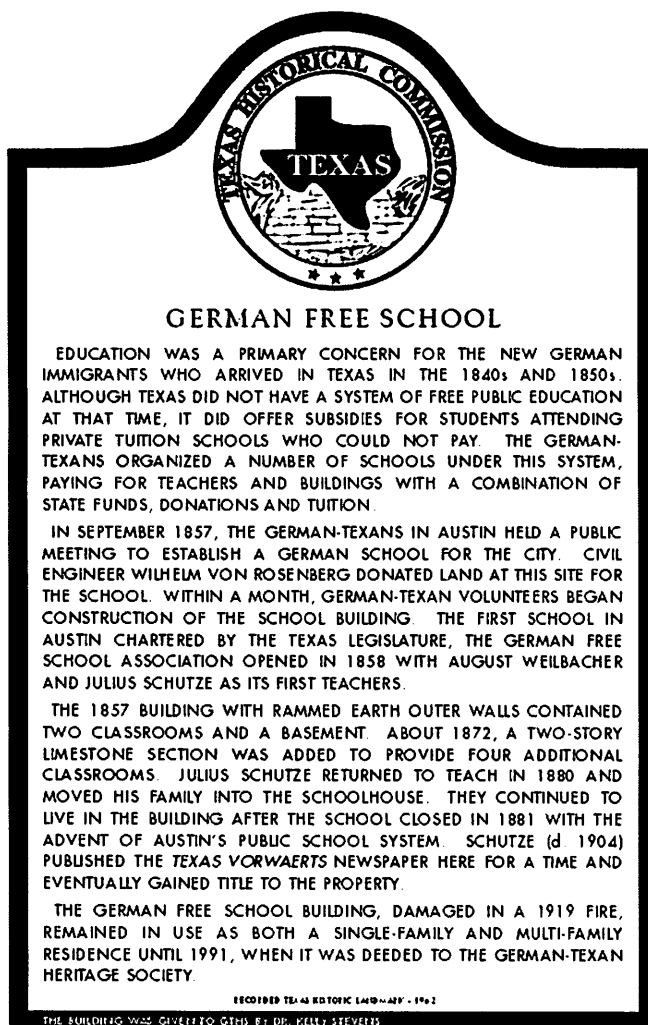

*Historical marker located at the
German-Texan Heritage Society
507 East 10th Street
Austin, Texas*

FOOTNOTES

-
- ¹ Biesele, Rudolph Leopold, *The History of the German Settlements in Texas 1831-1861*, Austin:1930, reprinted Austin: German-Texan Heritage Society, 1987, p. 20.
- ² *Morning Star* [early Houston newspaper], December 17, 1839, p. 2 col. 1 (in Biesele, p. 40).
- ³ Editorial by Lindheimer, *Neu Braunfelser Zeitung*, January 20, 1854, p. 2 col 6 (in Biesele, p. 211).
- ⁴ Biesele, p. 208.
- ⁵ Eby, Frederick, *Development of Education in Texas* (NY: The Macmillan Company, 1925), p. 131.
- ⁶ Eby, Frederick, *Education in Texas Source Materials* (Austin: The University of Texas, 1918), pp. 224-225.
- ⁷ Long, Willie Madora, *Education in Austin Before the Public Schools* (Austin: University of Texas Master's Thesis, 1952), pp. 58-62.
- ⁸ Long, pp. 70-71.
- ⁹ Eby, *Development of Education in Texas*, p.131.
- ¹⁰ *Southern Intelligencer*, September 16, 1857, p. 2 col. 1.
- ¹¹ *Ibid*, pp. 286-287 and Travis County Deed Records, Book M, p. 57.
- ¹² "von Rosenberg, William," *The Handbook of Texas Online*, <http://www.tsha.utexas.edu/handbook/online/articles/view/RR/froyv.html>
- ¹³ *Southern Intelligencer*, October 21, 1857, p. 3 col. 3.
- ¹⁴ "Restoration Captures History; Becomes Elegant Home-Studio," *Austin American Statesman*, August 21, 1960, p. D-14.
- ¹⁵ Gammel, H.P.N., *The Laws of Texas, 1822-1897*, Vol. 4 (1223-1224).
- ¹⁶ "Pressler, Karl Wilhelm," *The Handbook of Texas Online*, <http://www.tsha.utexas.edu/handbook/online/articles/view/PP/fpr7.html>
- ¹⁷ United States Census for 1860, Travis County, Texas, p.287.
- ¹⁸ *Ibid*, p. 285.
- ¹⁹ *Ibid*, p. 292.
- ²⁰ *Ibid*, p. 272.
- ²¹ Gammel, op. cit.
- ²² *Southern Intelligencer*, December 16, 1858, p. 2 col.1.
- ²³ "Fire in Old Rock Building Caused Reminiscent Talk," *Austin Statesman*, November 16, 1919.
- ²⁴ Diary of Julius Schutze, typewritten copy at the German-Texan Heritage Society, Austin.
- ²⁵ Long, op. cit., pp. 66-68.
- ²⁶ *Ibid*.
- ²⁷ *Weekly State Gazette*, August 24, 1864, p. 2 col. 5.
- ²⁸ *Texas State Gazette*, December 21, 1867.
- ²⁹ Long, op. cit., p.134.
- ³⁰ Long, op. cit., p.136.
- ³¹ *Daily State Journal*, September 30, 1871.
- ³² *Tri Weekly Democratic Statesman*, May 28, 1872.
- ³³ Travis County Deed Records, Book Z, pp. 575-576.
- ³⁴ *Daily Democratic Statesman*, August 31, 1872, p. 3 col. 2.
- ³⁵ *Die Woechenliche Texas Post* (Galveston), August 10, 1873 (quoted in Eby, *Education in Texas Source Materials*, p. 585).
- ³⁶ *Daily Democratic Statesman*, January 8, 1873, p. 2 col. 5.
- ³⁷ *Austin City Directory*, 1877, p. 45.
- ³⁸ "Bickler, Jacob," *The Handbook of Texas Online*, <http://www.tsha.utexas.edu/handbook/online/articles/view/BB/fbi2.html>
- ³⁹ *Daily Democratic Statesman*, June 30, 1877, p. 4 col. 2.
- ⁴⁰ Long, op. cit., p.196.
- ⁴¹ *Daily Democratic Statesman*, August 29, 1877.
- ⁴² *Daily Democratic Statesman*, September 26, 1877.
- ⁴³ "Schuetze, Julius," *The Handbook of Texas Online*, <http://www.tsha.utexas.edu/handbook/online/articles/view/SS/fsc18.html>
- ⁴⁴ Travis County Court Records, Book D, p. 368.
- ⁴⁵ United States Census for 1880, Travis County, Texas, p. 257.
- ⁴⁶ *Austin City Directory*, 1883, p. 32.
- ⁴⁷ *Austin City Directory*, 1881, p. 33.
- ⁴⁸ *Austin City Directory*, 1885, p. 56.
- ⁴⁹ *Austin City Directory*, 1887, p.211.
- ⁵⁰ Travis County Deed Records, Book 61, p.227.
- ⁵¹ "Restoration Captures History; Becomes Elegant Home-Studio," *Austin American Statesman*, August 21, 1960, p. D-14.
- ⁵² Travis County Deed Records, Book 72, pp. 208-210.
- ⁵³ Letter from Marie Schutze Hefner to Dr. Kelly Stevens, September 2, 1960; copy in collection of Anita Locy Johnson.
- ⁵⁴ "Fire in Old Rock Building Caused Reminiscent Talk," *Austin Statesman*, November 16, 1919.

TRUSTEES, TEACHERS AND STUDENTS 1858-1883

The names of trustees and teachers come from county records, newspaper articles and advertisements.

TRUSTEES

ASSMANN, GEORGE PAUL (1849-1910)

Trustee (1883). Gunsmith and locksmith. Member of Austin Hook and Ladder No. 1 volunteer firefighters.

BASTIAN, FREDERICK "FRITZ" (1818-1906)

Trustee (1881). "Expert" book binder.

BROWN, DR. J.A.

Charter trustee (1858). Might be the James Browne who was a district clerk and was married to Lucinda J. Metz.

FORSTER, FRANCIS B. (1839-?)

Trustee (1879-1880). Moved to New York City before 1887.

FRIEDMAN, DAVID

Trustee (1881). Proprietor of the Buckeye Barrel House saloon and later the Bank Saloon and beer garden. Member of Hope Hook and Ladder No. 2 volunteer firefighters.

HASCHKE, REINHOLD (1843-1940)

Trustee (1883). Proprietor of the Puck Saloon.

HEGER, F.

Trustee (1858).

HOFHEINTZ, HENRY

Trustee (1872).

KLUGE, WILLIAM (1820-1880)

Trustee (1872). Ran a saloon and restaurant. Later clerk for R.C. Koerber. Member of Austin Hook and Ladder No. 1 volunteer firefighters.

KOERBER, RUDOLPH C. (1834-?)

Trustee (1879-1880). Pecan merchant.

KROHN, CARL (1817-1899)

Trustee (1858). Butcher.

MAAS, MAX (1842-1913)

Trustee (1881). City assessor and collector; U.S. Internal Revenue deputy collector. Married Clara Brueggerhoff, stepdaughter of Carl Ohrndorf.

LANE, RICHARD NEWTON (1828-?)

Trustee (1879-1880).

MARTIN, JOSEPH (1811-1870)

Charter trustee (1858). University graduate, civil engineer; draftsman at General Land Office.

NITSCHKE, CARL LUDWIG (1813-1888)

Trustee (1881). Mattress maker, later city sexton.

PRESSLER, CHARLES WILLIAM (1823-1907)

Charter trustee (1858). Surveyor, cartographer and chief draftsman of the General Land Office. He is credited with the preparation of thirty-eight Texas county maps.

TRUSTEES, TEACHERS AND STUDENTS 1858-1883

REICHOW, FREDERICK (1821-1894)

Trustee (1872). Carpenter, builder.

SATTLER, WILHELM MARTIN (1808-1880)

Charter trustee (1858). Bookbinder and postal contractor. An early settler of New Braunfels, he helped organize the Comal Union School in 1850. In 1853 he settled in the Canyon Lake area, but always travelled (often for months at a time) to Austin, New Braunfels and San Antonio for his bookbinding business.

SCHUBER, JOSEPH (1833-1922)

Trustee (1872). Born in Austria. Came to Austin from New Orleans with Calcasieu Lumber Company; later was a contractor and builder.

SCHUTZE, EDWARD (1824-1902)

Trustee (1881). Draftsman at General Land Office. Brother of Julius Schutze.

SCHWARTZ, AUGUST

Trustee (1858).

STEINER, EDWARD (1839-1903)

Trustee (1883). Painter, carpenter, ran beer saloon.

STEUSSY, FRED (1814-1880)

Trustee (1858).

STEUSSY, HENRY

Charter trustee (1858). Printer.

SUTOR, FREDERICK WILLIAM (1819-1878)

Trustee (1872).

TIPS, ED (1832-1872)

Trustee (1858). Brother of Walter Tips.

VOGEL, HENRY (1841-1915)

Trustee (1883). Carpenter.

VON ROSENBERG, WILLIAM (1821-1901)

Charter trustee (1858). Civil engineer, draftsman and land agent. Served as a topographical engineer with the rank of captain in the Confederate Army. Author of *Kritik* (1894), the first critical account of German immigration to Texas.

WAHRENBERGER, JAMES (1851-)

Possibly a trustee. Architect.

WAHRMANN, AUGUST (1826-1888)

Possibly a trustee. Blacksmith.

WEISE, CARL (1827-1879)

Trustee (1872). Carpenter.

WILHELM, CHRISTIAN (1817-1897)

Charter trustee (1858). Married Catherine Rissmann. Moved to the Driftwood community in Hays County.

WOLF, AUGUST (1830-1913)

Trustee (1883). Carpenter, miller. Member of Protection Hook and Ladder Company No. 3.

TRUSTEES, TEACHERS AND STUDENTS 1858-1883

TEACHERS

BICKLER, JACOB (1849-1902)

Teacher (1872-1874, 1876-1877). Had a master's degree from the University of Wisconsin. In 1877 founded and operated the Texas German and English Academy, a boys' school. Was superintendent of Galveston public schools from 1887-1892. Returned to Austin and founded Bickler Academy, a coeducational school. Married Martha Lungkwitz.

BICKLER, PHILIP (1840-?)

Teacher (1870-1872). Jacob Bickler's uncle. Moved back to Wisconsin around 1880.

BROWN, AMANDA

Teacher (1872).

BUAAS, ALMA MARIA (1857-?)

Teacher (1881). Married Victor Kormeier. Father was J. L. Buaas and mother was Helena Bastian, sister of Fritz Bastian. Stepsister of William Besserer.

BURNHAM, CLARA

Teacher (1871).

EMERSON, ALNIS

Teacher (1872-1874).

KEMPFER, T.S.

Teacher (1872).

MUNDELIUS, OTTO (1833-?)

Teacher (1877). Newspaper correspondent. Moved to Brenham, Texas.

OTIS, WILLIAM (1834-?)

Teacher (1867).

SCHUTZE, JULIUS (1835-1904).

Teacher (1858-1863, 1880-1883). Also newspaper publisher, lawyer, judge and Indian agent.

SEABAUGH, EMMA (1857-1933)

Teacher (1877). Never married.

STROETER, ERNST

Teacher (1875).

WEILBACHER, AUGUST (1831-1903)

Teacher (1858, 1865, 1872). Probably the first teacher; also grocer and musician.

TRUSTEES, TEACHERS AND STUDENTS 1858-1883

STUDENTS

The following names come from a handwritten list of students. It is uncertain who recorded the names of students or when they attended the school and it is probably not a complete list. Biographical notes come from census records, county records, cemetery records and city directories.

ACKLERLIN, ANNA

ADAM, THERESA (1852-1929)

The only student who later became a teacher at this school (1871). Married William Ziller.

ADAM, MARIE (1848-1934)

Sister of Theresa Adam. Married August Ziller.

ARLITT, MAX HERMAN (1850-1936)

Born in Danzig, Prussia. Tin, copper and sheet iron worker. Married Marie Frances Sutor, daughter of Carl August Sutor.

ARLITT, RUDOLPH (1851-?).

Saddler.

BAGAGE, MARIE (1847-?)

Married Joseph Kuhn, farmer. Moved to Madison County, Texas.

BAGAGE, JOSEPH

BAHN, AUGUSTA (1848-1865)

Thrown by a horse and drowned in Shoal Creek near its mouth with the Colorado River. Father was Adolph Bahn, jeweler.

BAKER, HARDEN

BERND, PAUL (1856-1896)

Carpenter.

BIBERSTEIN, SARAH

She and "G." were probably children of Abraham Biberstein, clerk.

BIBERSTEIN, G.

BOEHM, EMILY (1856-?)

Was an orphan. Married J.W. Hall.

BOHLS, HEINRICH

BOHLS, GUSTAV

BONNET, WILHELM (1867-?)

BESSERER, WILLIAM (1851-1931)

Also went by William Buaas. Stepbrother of Alma Buaas. Married Marie Scholz. Noted Austin musician and bandleader.

TRUSTEES, TEACHERS AND STUDENTS 1858-1883

BRUEGGERHOFF, CLARA (1847-1939)

Also known as Clara Ohrndorf. Married Max Maas. Stepdaughter of Carl Ohrndorf.

BRUEGGERHOFF, JULIA (1845-1931)

Also known as Julia Ohrndorf. Married her teacher, Julius Schutze. Stepdaughter of Carl Ohrndorf.

CEZEAUX, GUS (1855-1940)

Moved to Hays County, then to Humble, Harris County.

CROZIER, DANNY

CROZIER, JOHN

CROZIER, RAMSEY

CROZIER, WILLIE

DERYCE, CHARLES

DOHME, AGNES (1848-1922)

Married and divorced Louis Sommers. Lived the rest of her life with her four siblings. They all agreed not to divide their property and never married.

DOMSCHKE, CHARLES (1853-1918)

Blacksmith. Member of Austin Hook and Ladder No. 1 volunteer firefighters.

ECKERLIN, R.

FRUTH, MARIE (1849-?)

Worked the family dairy after death of her father.

FRUTH, ROSINE

FRUTH, THERESA (1853-?)

GREEN, MINNA

GROTHAUS, HERMAN

GROTHAUS, LOUIS

HARRELL, TOM

HARTENSTEIN, NATALIE (1853-1917)

Married Henry Bastian, post office clerk and son of Fritz Bastian.

HARTENSTEIN, OSCAR

HENNINGER, HENRY

HENNINGER, KATHERINE

HEYER, RICHARD

HEYER, ROBERT

HOFFMANN, CARL

TRUSTEES, TEACHERS AND STUDENTS 1858-1883

HOFHEINTZ, ELIZABETH

HOFHEINTZ, KATHERINE

HUTCHINS, BLUCHER (1841-?)

Farmer, lived in Travis County outside of Austin.

HUTTER, EMILIE.

Dressmaker, teacher

ISENSEE, JACOB

JURGENSEN, HERBERT N., JR.

Saddler. Member of Austin Hook and Ladder No. 1 volunteer firefighters.

JURGENSEN, JULIUS (1870-1879)

KELLY, JANE

KELLY, JOHN (1852-1931)

Agent for Anheuser-Busch in Austin; proprietor, the Office Saloon. Married Max Arlitt's sister Otilie. Member of Austin Hook and Ladder No. 1 volunteer firefighters.

KELLY, WILL THOMAS (1850-?)

Member of Austin Hook and Ladder No. 1 volunteer firefighters.

KING, MARGARET

KING, MARY ANN (1854-?)

Married Daniel Kelly.

KIRSCHBERG, JAMES

KROHN, ERNEST (1848-1888)

Butcher. Son of Carl Krohn.

KROHN, MARIE (1847-1912)

Married William Brueggerhoff.

KUNZE, ANNA

KUNZE, AUGUST

KUNZE, KARL

LEA, ED

LEA, THOMAS

LOHMANN, ADELIN

Sister of Carl, Dora, Emma and Gus Lohmann.

LOHMANN, CARL

LOHMANN, DORA (1850-1915)

Married George Henry Nelle, founder of Nelleville (later Rose Hill) near Manor.

TRUSTEES, TEACHERS AND STUDENTS 1858-1883

LOHMANN, EMMA (1852-1927)

Married Karl Reinke.

LOHMANN, GUS (1853-1928)

Farmer, lived in Travis County outside Austin.

MARTIN, ANNA

MCLAUGHLIN, ELIAS (1859-1866)

MCLAUGHLIN, JOHN J. (1852-1891)

MIETHE, THEO (?-1863)

MOURN, W.

NEILE, MARK

NEUMANN, OSCAR E. (1853-?)

Saddler. Member of Austin Hook and Ladder No. 1 volunteer firefighters. Brother of Otto J. Neumann.

NEUMANN, OTTO J. (1851-1918)

Saddler.

NEUMANN, THEO (1843-?)

NITSCHKE, MARY ELIZA (1848-?)

Daughter of Carl Ludwig Nitschke. Sister of Oscar Emil and William Louis Nitschke. Married John G. Ezell.

NITSCHKE, OSCAR EMIL (1851-1915)

Cabinet maker, carpet layer.

NITSCHKE, WILLIAM LOUIS (1843-1927)

City sexton (after his father Carl Ludwig Nitschke's death).

OHRNDORF, CHARLES W. (1851-?)

Brother of Hulda Ohrndorf; stepbrother of Clara, Julia, and William Brueggerhoff. Son of Carl Ohrndorf. Member of Austin Hook and Ladder No. 1 volunteer firefighters. Moved to St. Louis, Missouri and was president of a charm manufacturing company.

OHRNDORF, HULDA (1849-1896)

Married Alexander Bulfinch Coggeshall.

PECHT, FRANCISCA

Married Charles Lamar.

PECHT, HULDA (1848-1909)

Married Henry Orsay.

PERNER, PAUL

PRESSLER, AGNES (1853-1938)

Married Fred Sterzing (brother of Carl and Adolphine).

PRESSLER, JOHN

RAGSDALE, WALTER (1848-?).

TRUSTEES, TEACHERS AND STUDENTS 1858-1883

REICHOW, EMILIE (1852-1918)

Married and divorced Frank Griedenweis. Married Joseph Goodman. Daughter of Frederick Reichow.

REICHOW, FREDERICK JR. (1848-1888)

RIEDEL, AUGUST

RIEDEL, BERTHA

RIEFENSTAHL, CARL

Bartender for the Schneider brothers saloon.

RISSMAN, ALBERT

ROPEL, MINNA

SATTLER, ELISE (1848-1919)

Married William Pitt Smith. Daughter of Wilhelm Sattler.

SAUER, HENRY (1845-1916)

Ran a meat market. Married Jennie Settegast.

SCHMITZ, ANNA (1847-1934)

MARRIED PAUL PRESSLER.

SCHMITZ, WILLIAM (1852-1953)

Cabinetmaker.

SCHNEIDER, ALBERT (1854-1938)

Son of Jean Schneider and brother of John and Jacob P. Schneider. Cabinet maker, then ran a saloon and billiard hall. Member of Austin Hook and Ladder No. 1 volunteer firefighters.

SCHNEIDER, JACOB P. (1852-1925)

Dry goods and groceries. Member of Austin Hook and Ladder No. 1 volunteer firefighters.

SCHNEIDER, JOHN DOMENIQUE (1856-?)

Carpenter.

SCHNEIDER, JEAN (1818-?)

Trustee (1858).

SCHOLZ, IDA

SCHOLZ, MARIE (1854-1918)

Married William Besserer.

SCHRABE, AMELIE

SCHROEDER, MINA (1848-1917).

Married Charles Klein.

SCHROEDER, PETER (1852-?)

Shipping clerk and salesman. Member of Austin Hook and Ladder No. 1 volunteer firefighters.

SCHUBER, CASPER (1852-?)

Son of Joseph Schubert.

TRUSTEES, TEACHERS AND STUDENTS 1858-1883

SCHUELKE, EMIL

SCHUELKE, MAX (-1884)

Member of Austin Hook and Ladder No. 1 volunteer firefighters.

SCHUTZE, ALBERT (1856-1942)

Published the Austin Wochenblatt newspaper with his cousin, Edward Schutze's son Henry. Son of Julius Schutze.

SETTEGAST, HERMAN F. (1853-?)

Baker, pastry chef and confectioner. Moved to Waco, Texas before 1900.

SOMMER, LOUIS (1850-?)

Married and divorced Agnes Dohme.

SOMMER, MINA (1864-?)

SPARKS, AMY

STERZING, ADOLPHINE (1849-1930)

Married Joseph Petmecky. Sister of Charles Sterzing.

STERZING, CHARLES (1851-1937)

Carpenter. Member of Austin Hook and Ladder No. 1 volunteer firefighters.

STEUSSY, CASPAR (1844-1922)

STEUSSY, HENRIETTA (1854-1917)

Declared legally insane and committed to asylum in 1889.

STEUSSY, MARGARETE

SUTOR, JOHN LOUIS

SUTOR, WILLIAM J. (1854-1913)

Business manager at Carmona Lumber Company. Member of Austin Hook and Ladder No. 1 volunteer firefighters

THIELEPAPE, GERTRUDE (1854-?)

Married William Weinert. Daughter of George Thielepape, a founding settler of New Braunfels.

THIELEPAPE, MINNA (1851-1944)

Sister of Gertrude Thielepape. Married Adolph Kempen.

VON ROSENBERG, ARTHUR (1851-1934)

Member of Austin Hook and Ladder No. 1 volunteer firefighters. Brother of Carl von Rosenberg and son of William von Rosenberg.

VON ROSENBERG, CARL (1850-1918)

Lawyer. Member of Austin Hook and Ladder No. 1 volunteer firefighters.

WETZ, HENRY

WHEELER, JOHN

WILHELM, FERDINAND A. (1852-1885)

Brother of Julie and Theo Wilhelm and probably the nephew of Christian Wilhelm. Member of Austin Hook and Ladder No. 1 volunteer firefighters.

TRUSTEES, TEACHERS AND STUDENTS 1858-1883

WILHELM, JULIE (1849-1934)

WILHELM, THEO

WILLIAMS, JAMES

WOOLDRIDGE, JAMES (1850-?)

Apparently not related to A. P. Wooldridge (Austin civic leader).

ZILLER, HENRY (1853-1924)

Married Bertha Sterzing, sister of Adolphine and Charles. Deputy city assessor and collector. Member of Austin Hook and Ladder No. 1 volunteer firefighters.

ZIMMERMANN, FLORIAN (1852-1884)

Married Anna Hutter, sister of Emilie Hutter.

SOME NOTES ON NAMES

The German immigrants often Anglicized their own names and those of their children as they grew older. For example, Wilhelm von Rosenberg later styled himself "William." Carl became Charles, Franz became Frank, Friedrich became Frederick, etc. Umlauts were dropped in favor of "ue" or even just "u"; for example, Schütze became Schuetze and eventually Schutze.

Girls' names that ended in "e" were pronounced as though they ended with an "a" (the same as in Germany): Louise was pronounced "Louisa", Wilhelmine was pronounced "Wilhelmina", etc.

Another source of confusion for researchers is that people of that time (not just the Germans) were not always consistent about what they called themselves or how they even spelled their own names. A girl named Amelie might go by Emilie, Amelia or Emily. As in families today, there were always nicknames; for example, "Minna" or "Mina" is a nickname for Wilhelmine and "Fritz" for Friedrich.

It was also common for people to be known by his or her middle name. Carl Wilhelm von Rosenberg was known as Wilhelm; his brothers' names were Carl Hermann, Carl Eugen, Carl Alexander, Carl August and (surely for variety) Johannes Carl.

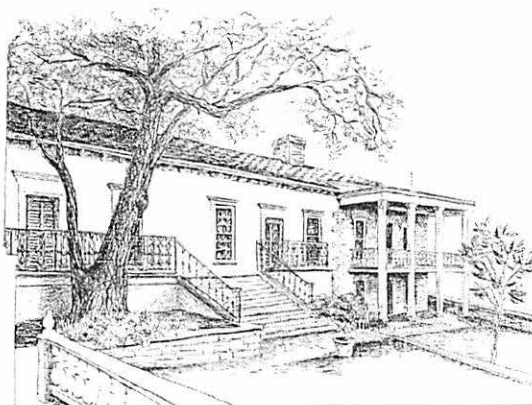

The German Free School

Historical Development of the German Language in Texas A Request for Support

The following is a request from GTHS member Marcus Nicolini, who lives in Germany. If you are interested in supporting his German-Texan heritage project, please contact Marcus either by email or post.

German-Texan Heritage Society (GTHS)
President Van D. Massirer
507 East 10th Street
Austin, Texas 78768

Dear Mr. Massirer,
Dear Ms. Germany,

In late June, I completed my Ph.D. dissertation and the final doctoral exams at the University of Vechta, Lower Saxony, Germany. The topic of the dissertation is the **historical development of the German language in Texas**. The work has been based on my master thesis (in German) on several Texan churches and communities (see *GTHS Journal*, Vol. 22, No. 1, Spring 2000, p. 64/65). The dissertation is to be published in German by Peter Lang Publishing House, Frankfurt/Main, Germany. It will make the results of my dissertation available for further academic research by linguists interested in the Texas German dialect, such as Hans Boas with his Texas German Dialect Project. The costs for the publication will be €1340 - €1740, or approximately US \$1,510 - US \$1,960.

My question: Could the GTHS (or anyone who is interested) support the printing of my dissertation financially? I am a GTHS member. Any help will be deeply appreciated and acknowledged in the book. Furthermore, the German version of my book could not only be an important basis for linguist research, but a basis for a translation into English to make the results of my research available even for scholars not capable of reading German. If necessary, I could send you translated versions of the experts' opinions on my Ph.D. thesis. One expert was Dr. Jürgen Eichhoff, former Professor of German at Pennsylvania State University and the University of Madison-Wisconsin. Donations could be made to a US bank account.

Thank you very much for any support. I am looking forward hearing from you.

Yours sincerely,
Marcus Nicolini

Marcus Nicolini
Am Büchl 16
D-82041 Oberhaching
Email: nicolini@gmx.de

Herzliche Glückwünsche
zum 25. Jubiläum

Hans Micklitz

Broker/Owner

Micklitz Realty

Specializing in Residential Real Estate
Homes – Residential Lots - Acreages

San Antonio, Bexar & Comal Counties

Committed to providing buyers and sellers
superior service and personal attention.

(210) 771-5149

e-mail: hans@micklitz.com

Click On to the Internet and Listen To

GERMAN MUSIC-----TEXAS STYLE

More than 5 Hours of Authentic German Music
for Your Listening Pleasure

WWW.NBGermanMusic.com
New Braunfels, Texas

Clarence Scheel, GTHS Member
Musical Host, 2nd and 4th week of the Month

Zur Erhaltung der deutschen Geschichte in Texas



Ross' Old Austin Cafe'

11800 N. Lamar #6, Austin, TX 78753

Correspondence:
12108 Bell Avenue
Austin, TX 78727

Owners: Ross & Sandy Sterzing
3 Sons: TR & Steven Sterzing
and Kevin Brown
1 Daughter: Dawn Sterzing

Phone: 835-2414
Fax: 835-4288

4 Generations of Austin, TX.
Southern Country Cooking with
Live Country Music 5 Nights a
Week. Call For Information!!



TWO GREAT LOCATIONS

In Brenham, please visit

9300 Lueckemeyer Road
Brenham, Texas 77833
Tel: (979) 836-9091

When in Gardenville, stop by

7561 E. Evans Road
San Antonio, Texas 78266
Tel: (210) 651-4565



C. A. SCHUTZE AGENCY
INSURANCE AND BONDS

STEVE SCHUTZE

1101 S CONGRESS
PO BOX 3547
AUSTIN, TX 78764
512 - 447-6607

bestratecall.com

Compare rates online & save \$\$\$\$!

Switch your Local & Long Distance Services - keep your number!
Get the newest cellphones and shop the best plans online
We also carry: Calling Cards, Internet Telephony, Pager,
Voice Messaging, 1-800-numbers, Worldwide Dial arounds,
UNLIMITED LONG DISTANCE
Also: Computer, Printer, Notebooks, PDA's & Home Security
Check our Best Rate Calculator and see how much YOU could save

The best rates for your calls!
www.bestratecall.com

GTHS 25th Anniversary Celebration

October 10, 11 and 12, 2003

New Braunfels, Texas

The 2003 German-Texan Heritage Society Annual Meeting will be held the weekend of October 10th in historic Comal County. The theme of the weekend will be "Share Your Heritage." The festivities begin on **Friday evening** with a German *Biergarten* setting at the Conservation Plaza of the New Braunfels Conservation Society. *Gemütlichkeit*, good music and delicious food and drink will help us set the atmosphere for our gathering.

Saturday morning we will meet for a short Welcome before boarding air-conditioned vans to take us to the various historical German-Texan destinations in the county. There are numerous organizations that also believe our culture and traditions need to be shared and preserved, and they have volunteered to teach us their historical art or craft. Some of the choices will be 9-pin bowling, Family Homestead or Cemetery Preservation, *Schützenverein* (target shooting the old-fashioned way), *Skat* (19th century German card game played by millions today), 42 (dominoes), cane-pole fishing for those young or young at heart, and much, much more. Speakers at each stop will tell us fascinating facts about the area, as well as teach us the designated activity. These are activities that you will want to share with your family, including your children and grandchildren.

Saturday evening enjoy dancing, dinner & vendors at the infamous Germania Farmer Verein Hall in Anhalt. Start **Sunday morning** with an ecumenical German-Texan church service near the Founder's Oak in beautiful Landa Park, followed by a light *Wurst* lunch.

The pre-registration fee for the weekend is \$55 for members and \$65 for non-members of the German-Texan Heritage Society. **Pre-registration is strongly recommended**, as some of the events on Saturday will be limited to 50 people per activity. All the events mentioned above, as well as all meals (except breakfast), will be provided.

Exhibitors and vendors are welcome to set up tables on Friday and Saturday evening. PLEASE NOTE: Each evening activity will be held at a different location, so you will have to pack up your items each evening and store them until setting up again the following evening. Genealogy, Preservation, Historical and Heritage Societies, craftsmen and individuals are invited to share their historical arts or cultural crafts. Please reserve your table by submitting an exhibitor registration form no later than October 1, 2003.

The **Rodeway Inn** (TEL: 830-629-6991) in New Braunfels at Hwy 46 and IH 35 S, has reserved a block of 40 rooms for the GTHS Annual Meeting until September 10th at a special rate of \$39.99 + tax / per night for 1-2 persons, including breakfast.

Remember: We cannot preserve our heritage and pass it on to future generations if we do not share it with our family today. We hope that you will invite your entire family, even make it a family reunion weekend, while celebrating the Silver Anniversary of our Society!

SPECIAL HOTEL RATES

RODEWAY INN, IH 35 N at State Hwy 46 W, New Braunfels, TX. (830) 629-6991

Rate: \$39.99 + tax/night, 1-2 persons, nights of October 10 & 11, 2003 - Guaranteed for a block of 40 rooms for GTHS members. You also get: free continental breakfast, in-room coffee maker, and free local calls. Reservations must be guaranteed by credit card or advance deposit of first night's room & tax; 48-hour cancellation policy: before noon, minimum of 2 days before date of arrival.

BEST WESTERN INN AND SUITES, 1493 IH 35 North at Exit 190A, New Braunfels, TX. (830) 625-7337. www.stonebridge.com.

Rate: \$54.00 rate FLAT/night, 1-2 persons, nights of October 10 & 11, 2003 - Guaranteed for a block of 15 rooms for GTHS members to be booked no later than September 26th (14 days prior to event) to receive special rate. All reservations must be booked directly with Hotel. Ask for the GTHS Group Block. We offer FREE High Speed Internet Access in all guest rooms and complimentary continental breakfast. We have a beautiful outdoor hot tub and pool!

THE FAUST HOTEL, 240 S. Seguin Ave, New Braunfels, TX. (800) 91-FAUST.

Rate: SINGLE (1-2 persons) \$59.00 + tax/night, DOUBLE (2-4 persons) \$79.00, nights of October 10 & 11, 2003. Free continental breakfast.

New Braunfels, TX Area Map

LETTERS ON MAP SHOW APPROXIMATE LOCATION OF AREA BUSINESSES

AREA BUSINESSES		
A.	New Braunfels Smokehouse	625-2416
B.	Whitewater Sports	907-7699
C.	Riverbank II	625-3037
D.	Riverbank Outfitters	625-4920
E.	Gruene River Company	625-2800
F.	Gristmill River Restaurant & Bar	625-0664
G.	R & H Stores #1	625-8041
H.	R & H Stores #2	625-7450
I.	Dominos Pizza	629-5662
J.	Custom Auto Care	625-7969
K.	River's Edge Restaurant	620-0760

Refer to In-Room Directory of Guest Services for additional information about the businesses listed here: www.LaureHost.com
 ©COPYRIGHT 2003 by LaureHost
 Desktop created by DNE

Dan Henry, CHA
General Manager

BY CHOICE HOTELS

1209 I.H. 35 N
New Braunfels, TX 78130
Telephone: 830/629-6991
Fax: 830/629-0754
Res. Only: 800/967-1168
rodewayinnnewbraunfels.com

Mark B. Anderson
General Manager

Best Western Inn & Suites
1493 IH 35 North
New Braunfels, Texas 78130
Phone (830) 625-7337

manderson@stonebridgehotels.com
www.stonebridgehotels.com

We wish all our guests a nice stay at the 2003 German-Texan Heritage Society Event.

...see you at **THE FAUST**

THE HOTEL FAUST
Historical Hotel * Restaurant * Brew Pub
240 S. Seguin Ave. New Braunfels Texas 78130
1-800-91-FAUST * www.thehotelfaust.com

Comal County Genealogy Society

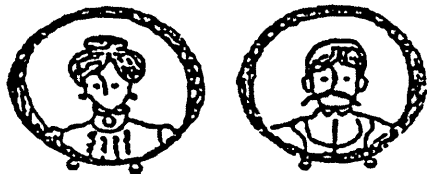

The Purpose of our Society is to create, foster and maintain interest in history and genealogy and to work with other organizations to preserve these records.

Please visit our website,

<http://www.rootsweb.com/%7Etxcomal/gen.html>

for information on membership,
our publications, meetings and field
trips, or contact us at

P. O. Box 310160

New Braunfels, Texas

78131-0160

A Museum for the 21st Century THE NEW BRAUNFELS MUSEUM OF ART & MUSIC

In Historic Gruene

We work in association with the Smithsonian Institution to bring to our community the finest exhibits and educational programs celebrating the art and music of Texas.



FEATURING

THE MUSEUM GIFT SHOP

Gifts That Reflect The Proud Musical

And Artistic Heritage Of Texas

One of our state's most unique gift shops with an exceptional
collection of Texas Music CDs. Call: 830-626-7002

1259 Gruene Road
New Braunfels, Tx. 78130

830-625-5635
[nbra.com](mailto:nbmms@nbra.com)

HISTORIC KUEBLER WALDRIP HAUS

BED & BREAKFAST

Luxuriously Restored 1847 German-Texas Home

Getaways, Family Reunions, Weddings, Business Conferences

Come stay with us for Gemütlichkeit!

www.kueblerwaldrip.com

830-625-8300

800-299-8372

1620 Hueco Springs Loop, New Braunfels, Texas 78132

FRIDAY

**REGISTRATION and EVENING SOCIAL
at NEW BRAUNFELS CONSERVATION SOCIETY**

- LOCATION** New Braunfels, Texas
- GROUP SIZE** No seating limit outside. (75) person limit inside Forke Store.
- FACILITIES** Air-conditioned Forke Store has indoor restrooms, port-a-potties outside.
- TOUR** The Conservation Society will offer tours of their historic buildings from 3:00-6:00 pm.
PLEASE NOTE: Conservation Society Tour Tickets not included with Registration.

TIME FRIDAY EVENING SCHEDULE

- 2:00 PM Annual Meeting registration from 2:00-8:00 pm at Conservation Plaza.
- 3:00 PM Exhibitor / Vendor and Biergarten areas open 3:00-8:30 pm. NBCS tours 3:00-6:00 pm.
- 6:00 PM New Braunfels Conservation Society (NBCS) tours end.
- 7:00 PM *Gemütlichkeit* begins - food served, light music performed.
- 8:00 PM Annual Meeting registration closes.
- 8:30 PM Exhibitor / Vendor and Biergarten areas close.
- 9:00 PM New Braunfels Conservation Plaza grounds close.

Visit
Yesteryear

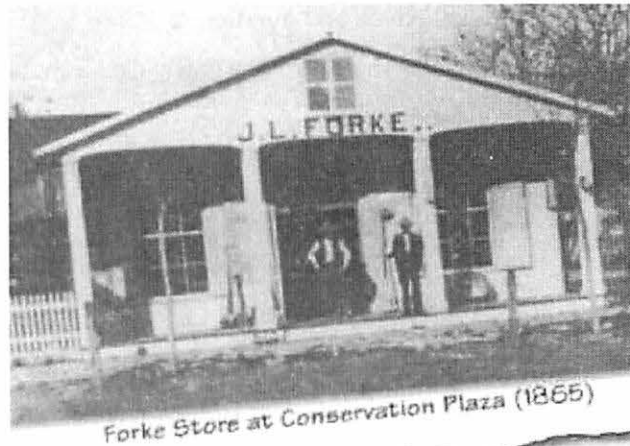

 The New Braunfels
 Conservation
 Society

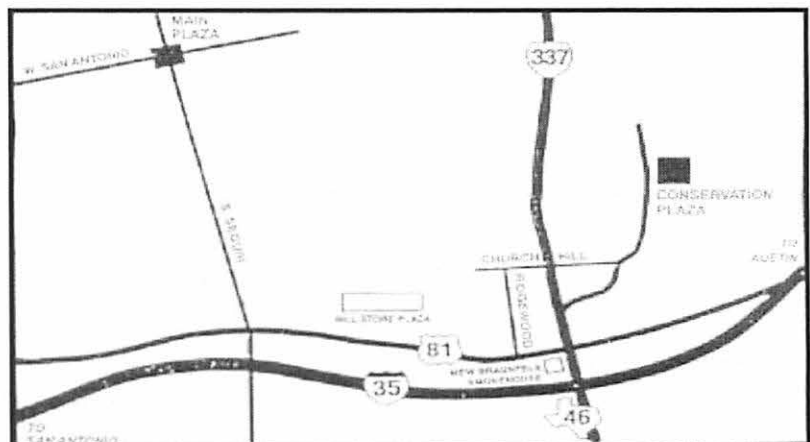
NEW BRAUNFELS CONSERVATION SOCIETY, 1300 CHURCH HILL DRIVE, TEL (210) 629-2943, www.nbconservation.org

SATURDAY

**SCHUETZEN VEREIN
and SKAT LESSONS**

FIELD TRIP A

- LOCATION** Mission Valley, Texas
- GROUP SIZE** Limited to (25) participants per group. Two group maximum.
- FACILITIES** Open-air, one-room school. Open-air shooting range. Outhouses at both locations.
- REQUIREMENTS** Must be over 18, or with an adult, to shoot.

TIME	GROUP 1 - FIELD TRIP A	SPEAKER
8:30 AM	Welcome	Van Massirer and Connie Krause
9:00 AM	Board vans for Schuetzen Verein	
9:30 AM	Arrive at Schuetzen Verein	
9:40 AM	Overview and Schuetzen Verein Instructions	Gay Wimberly
10:45 AM	Break - History of New Braunfels Schuetzen Verein	Gay Wimberly
11:00 AM	Schuetzen Verein Target Shooting	Gay Wimberly
12:00 PM	Lunch - History of Mission Valley Area	(To be announced)
12:45 PM	Travel to Mission Valley School	
1:00 PM	Skat Rules and Instruction	James Stolte
2:10 PM	Break - History of Mission Valley School	(To be announced)
2:30 PM	Skat	James Stolte
4:00 PM	Board vans to return to Rodeway Inn	
5:30 PM	Board vans for Anhalt, Texas	
6:00 PM	Arrive at Anhalt. Cafeteria-style German dinner.	
6:30 PM	Anniversary Salute	Van Massirer and Connie Krause
7:00 PM	Live Music and Dancing	Jubilee Polka Band
10:00 PM	Last van departs for Rodeway Inn	

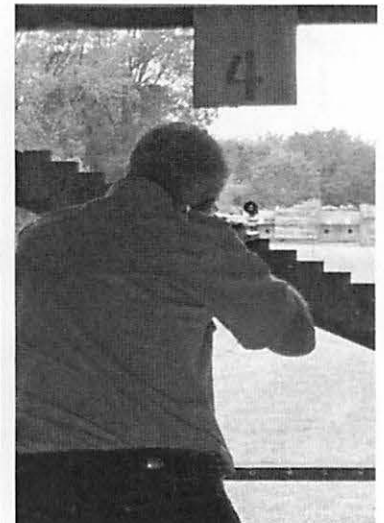
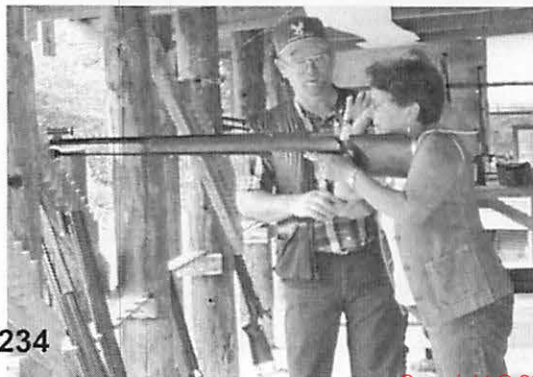

SATURDAY

**SCHUETZEN VEREIN
and SKAT LESSONS**

FIELD TRIP A

LOCATION Mission Valley, Texas
GROUP SIZE Limited to (25) participants per group. Two group maximum.
FACILITIES Open-air, one-room school. Open-air shooting range. Outhouses at both locations.
REQUIREMENTS Must be over 18, or with an adult, to shoot.

TIME	GROUP 2 - FIELD TRIP A	SPEAKER
8:30 AM	Welcome	Van Massirer and Connie Krause
9:00 AM	Board vans for Mission Valley School (Skat)	
9:30 AM	Arrive at Mission Valley School	
9:40 AM	Skat Rules and Instruction	James Stolte
10:45 AM	Break - History of Mission Valley School	(To be announced)
11:00 AM	Skat	James Stolte
12:00 PM	Lunch - History of Mission Valley area	(To be announced)
12:45 PM	Travel to Schuetzen Verein	
1:00 PM	Overview and Schuetzen Verein Instructions	Gay Wimberly
2:10 PM	Break - History of New Braunfels Schuetzen Verein	Gay Wimberly
2:30 PM	Schuetzen Verein Target Shooting	Gay Wimberly
4:00 PM	Board vans to return to Roadway Inn	
5:30 PM	Board vans for Anhalt, Texas	
6:00 PM	Arrive at Anhalt. Cafeteria-style German dinner.	
6:30 PM	Anniversary Salute	Van Massirer and Connie Krause
7:00 PM	Live Music and Dancing	Jubilee Polka Band
10:00 PM	Last van departs for Rodeway Inn	

MISSION VALLEY COMMUNITY CENTER (SCHOOL)

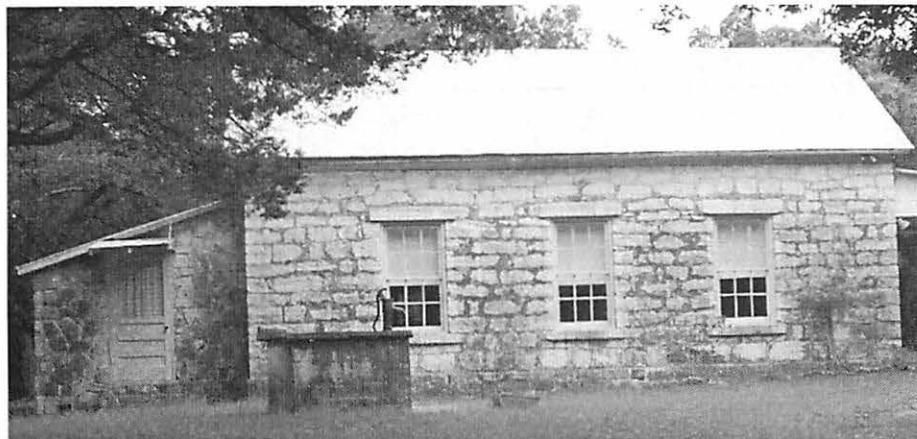

SWING & OUTHOUSE



SATURDAY

**9-PIN BOWLING
TOUR RESTORED FAMILY FARM**

FIELD TRIP B

- LOCATION** Solms, Texas
- GROUP SIZE** Limited to (25) participants per group. Two group maximum.
- FACILITIES** Air-conditioned bowling alley. Indoor restrooms at bowling alley and homestead.
- REQUIREMENTS** Participants should bring camp or lawn chair. Must be over 18, or with an adult, to bowl.

TIME	GROUP 1 - FIELD TRIP B	SPEAKER
8:30 AM	Welcome	Van Massirer and Connie Krause
9:00 AM	Board vans for Solms 9-Pin Bowling Club	
9:30 AM	Arrive at Solms 9-Pin Bowling Club	
9:40 AM	Overview and Instructions on 9-pin Bowling	Ross Harris
10:45 AM	Break - History of Solms Bowling Club	Larry Krueger
11:00 AM	9-pin Bowling	
12:00 PM	Lunch - History of Solms Area	Laverne Pearce
12:40 PM	Travel to Engel Farm	
1:00 PM	History of Engel Farm	Elton Schwab
2:10 PM	Break	
2:30 PM	History of Farm Tools - Engel Farm Collection	Elton Schwab
4:00 PM	Board vans to return to Rodeway Inn	
5:30 PM	Board vans for Anhalt, Texas	
6:00 PM	Arrive at Anhalt. Cafeteria-style German dinner.	
6:30 PM	Anniversary Salute	Van Massirer and Connie Krause
7:00 PM	Live Music and Dancing	Jubilee Polka Band
10:00 PM	Last van departs for Rodeway Inn	

SOLMS 9-PIN BOWLING CLUB

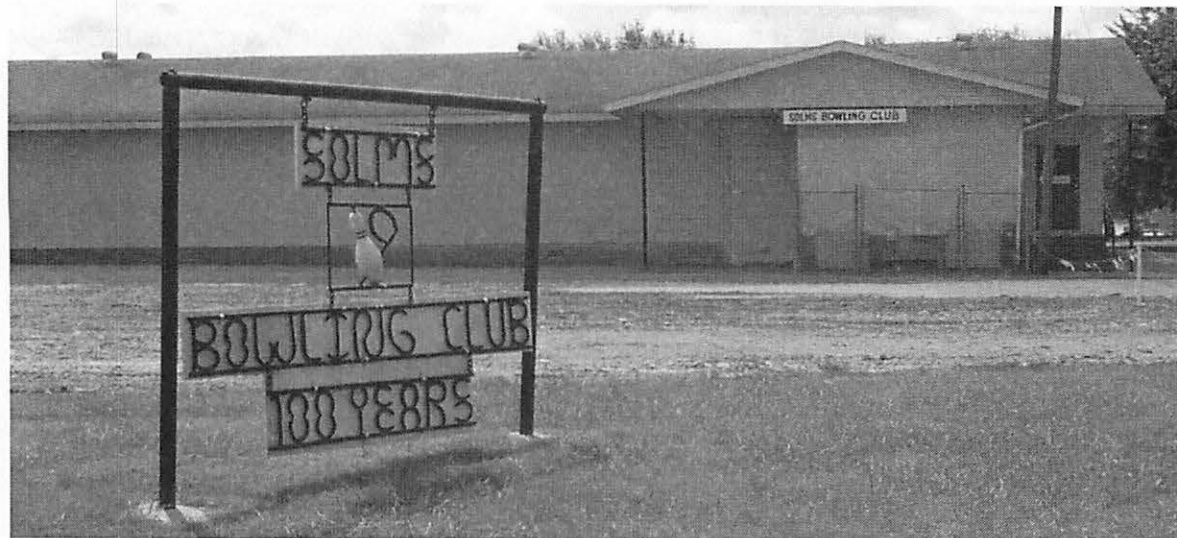

SATURDAY

**9-PIN BOWLING
TOUR RESTORED FAMILY FARM**

FIELD TRIP B

LOCATION Solms, Texas

GROUP SIZE Limited to (25) participants per group. Two group maximum.

FACILITIES Air-conditioned bowling alley. Indoor restrooms at bowling alley and homestead.

REQUIREMENTS Participants should bring camp or lawn chair. Must be over 18, or with an adult, to bowl.

TIME	GROUP 2 - FIELD TRIP B	SPEAKER
8:30 AM	Welcome	Van Massirer and Connie Krause
9:00 AM	Board vans for Engel Farm	
9:30 AM	Arrive at Engel Farm	
9:40 AM	History of Engel Farm	Elton Schwab
10:45 AM	Break	
11:00 AM	History of Farm Tools - Engel Farm Collection	Elton Schwab
12:00 PM	Lunch - History of Solms Area	Laverne Pearce
12:40 PM	Travel to Solms Bowling Club	
1:00 PM	Overview and Instructions on 9-pin Bowling	Ross Harris
2:10 PM	Break - History of Solms Bowling Club	Larry Krueger
2:30 PM	9-pin Bowling	
4:00 PM	Board vans to return to Roadway Inn	
5:30 PM	Board vans for Anhalt, Texas	
6:00 PM	Arrive at Anhalt. Cafeteria-style German dinner.	
6:30 PM	Anniversary Salute	Van Massirer and Connie Krause
7:00 PM	Live Music and Dancing	Jubilee Polka Band
10:00 PM	Last van departs for Rodeway Inn	

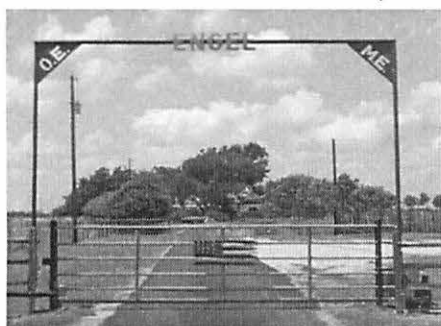

ENGEL FARM

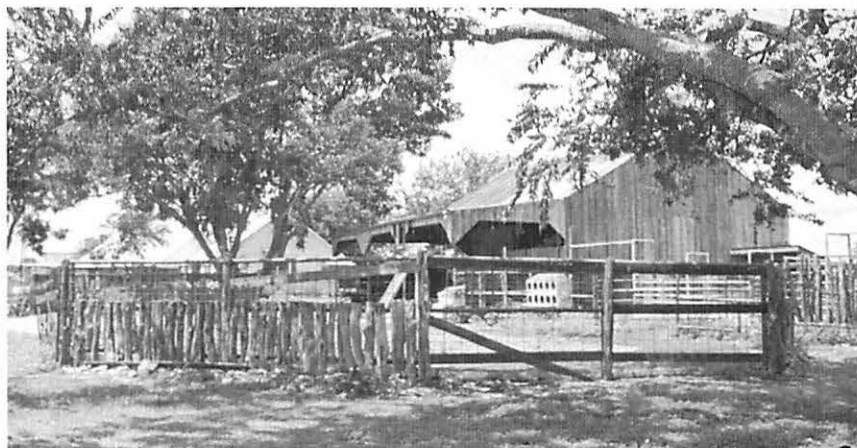

SATURDAY

**CEMETERY PRESERVATION
and TOUR OF FISCHER, TX**

FIELD TRIP C

LOCATION Fischer, Texas
GROUP SIZE Limited to (50) registrants.
FACILITIES Indoor restroom at Community Center next to cemetery. Port-a-potty at cemetery.
REQUIREMENTS All participants should bring camp or lawn chairs to sit on at the mostly shaded cemetery.

TIME	FIELD TRIP C	SPEAKER
8:30 AM	Welcome	Van Massirer and Connie Krause
9:00 AM	Board vans for Fischer, Texas	
9:30 AM	Arrive at Fischer Cemetery	
9:40 AM	Overview of Cemetery Preservation	Gerron Hite, THC
10:45 AM	Break - History of Fischer Cemetery	Charlene Fischer
11:00 AM	Switching for Unmarked Graves	Leroy Klinger
12:00 PM	Lunch - Early Settlers in the Area	Byran Weidner
12:45 PM	Travel to Fischer Store	
1:00 PM	History of Fischer Store and Post Office	Charlene Fischer
2:10 PM	Break - Travel to Fischer Community Center	
2:30 PM	History of Fisher Dance Hall and Bowling Club	Alton Rahe
4:00 PM	Board vans to return to Rodeway Inn	
5:30 PM	Board vans for Anhalt, Texas	
6:00 PM	Arrive at Anhalt. Cafeteria-style German dinner.	
6:30 PM	Anniversary Salute	Van Massirer and Connie Krause
7:00 PM	Live Music and Dancing	Jubilee Polka Band
10:00 PM	Last van departs for Rodeway Inn	



SATURDAY

**UNDER 12 AND THOSE
YOUNG AT HEART**

Choice D

- LOCATION** Spring Branch, Texas
- GROUP SIZE** Limited to (50) participants.
- FACILITIES** Fishing along river. Indoor restrooms within approximately four-block walk.
- REQUIREMENTS** Participants should bring camp or lawn chair. Must be over 18, or with an adult, to fish.

TIME	CANE-POLE FISHING - GROUP D	SPEAKER
8:30 AM	Welcome	Van Massirer and Connie Krause
9:00 AM	Board vans for Knibbe Ranch	
9:30 AM	Arrive at Knibbe Ranch	
9:40 AM	The Art of Cane-pole Fishing	Wilfred Schlather
10:45 AM	Break - Meet Miss Marriott and her family (cows)	Chuck Knibbe
11:00 AM	Cane-pole Fishing	Wilfred Schlather
12:00 PM	Lunch - Importance of Ranching Heritage	Chuck Knibbe
1:00 PM	Cane-pole Fishing	Wilfred Schlather
2:10 PM	Break - History of Knibbe Ranch	Chuck Knibbe
2:30 PM	Cane-pole Fishing	Wilfred Schlather
3:45 PM	Board vans to return to Rodeway Inn	
5:30 PM	Board vans for Anhalt, Texas	
6:00 PM	Arrive at Anhalt. Cafeteria-style German dinner.	
6:30 PM	Anniversary Salute	Van Massirer and Connie Krause
7:00 PM	Live Music and Dancing	Jubilee Polka Band
10:00 PM	Last van departs for Rodeway Inn	



SATURDAY

FAMILY HOMESTEAD PRESERVATION

FIELD TRIP E

- LOCATION** Smithson's Valley, Texas - Private Homesteads
- GROUP SIZE** Limited to (50) participants.
- FACILITIES** Restrooms inside homes. If necessary, we will rent a port-a-potty.
- REQUIREMENTS** All participants should bring camp or lawn chairs to sit on during breaks and lunch.

TIME	FIELD TRIP E	SPEAKER
8:30 AM	Welcome	Van Massirer and Connie Krause
9:00 AM	Board vans for Krause Homestead	<i>(not related to Connie Krause!)</i>
9:30 AM	Arrive at Krause Homestead	
9:40 AM	Krause Family History and Restoration Overview	Clint Krause
10:45 AM	Break - Q & A Session with THC Reps	Texas Historical Commission Reps
11:00 AM	Tour of Krause Ranch, including home, barn, etc	Clint Krause
12:00 PM	Lunch	
12:40 PM	Travel to Offermann Homestead	
1:00 PM	Offermann Homestead History & Restoration	Don Offermann
2:10 PM	Break - Q & A Session with THC Reps	Texas Historical Commission Reps
2:30 PM	Tour of Offermann Homestead	Don Offermann
4:00 PM	Board vans to return to Rodeway Inn	
5:30 PM	Board vans for Anhalt, Texas	
6:00 PM	Arrive at Anhalt. Cafeteria-style German dinner.	
6:30 PM	Anniversary Salute	Van Massirer and Connie Krause
7:00 PM	Live Music and Dancing	Jubilee Polka Band
10:00 PM	Last van departs for Rodeway Inn	

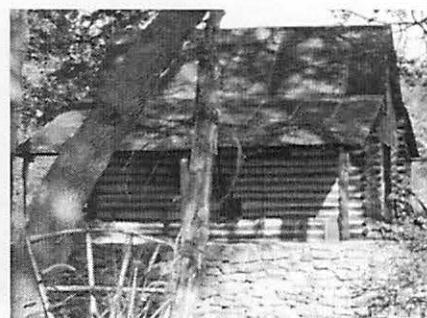
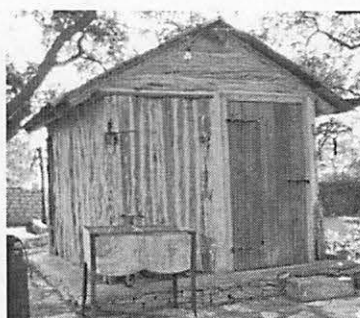
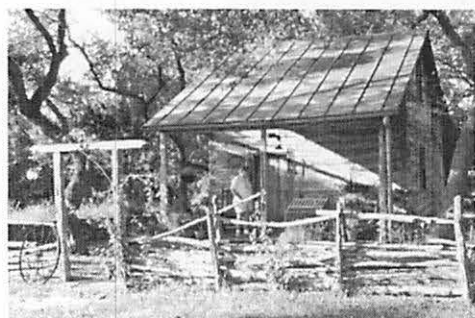

The house to the left is part of Don Offermann's restored family homestead. The historic buildings above were also restored by Offermann. Attend this field trip and learn all about the German-Texan history & restoration of these structures.

SATURDAY

**HEIRLOOM and LINDHEIMER GARDENS
TATTING and CROCHETING CLASSES**

FIELD TRIP F

- LOCATION** Bracken, Texas
- GROUP SIZE** Limited to (50) participants.
- FACILITIES** Air-conditioned meeting room, indoor restrooms. Large deck attached to meeting room.
- REQUIREMENTS** Choose 1 needle art. If you have crochet needles or tatting shuttle, please bring them.

TIME	FIELD TRIP F	SPEAKER / TOPIC
8:30 AM	Welcome	Van Massirer and Connie Krause
9:00 AM	Board vans for Antique Rose Emporium	
9:30 AM	Arrive at Antique Rose Emporium	
9:40 AM	Heirloom Gardening	(To be announced)
10:45 AM	Break	
11:00 AM	Lindheimer Plants	(To be announced)
12:00 PM	Lunch - Spinning Demonstration	
1:00 PM	Second session begins - Choose one craft	Tatting or Crocheting class
2:10 PM	Break	
2:30 PM	Second session continues	Tatting or Crocheting class
4:00 PM	Board vans for return to Rodeway Inn	
5:30 PM	Board vans for Anhalt, Texas	
6:00 PM	Arrive at Anhalt. Cafeteria-style German dinner.	
6:30 PM	Anniversary salute.	Van Massirer and Connie Krause
7:00 PM	Live music and dancing begins.	Jubilee Polka Band
10:00 PM	Last van departs for Rodeway Inn.	

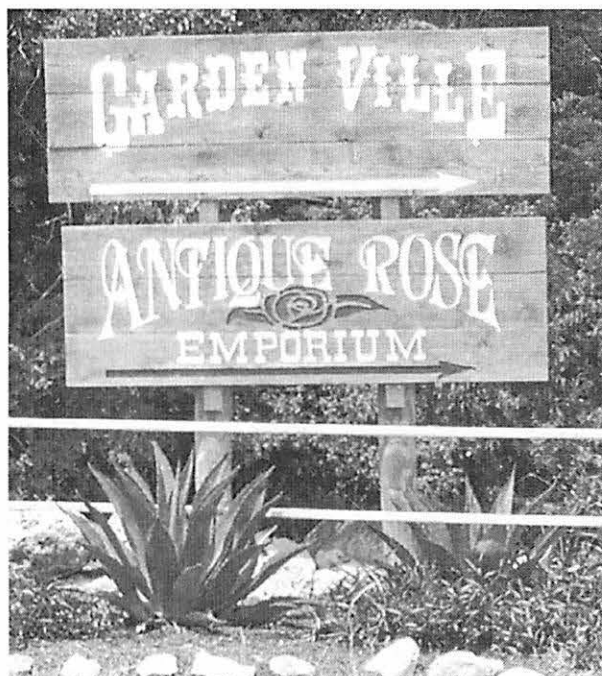

SATURDAY

**SPEAKERS ONLY
(NO TOURS)**

LOCATION Freiheit, Texas
GROUP SIZE Maximum (100) participants.
FACILITIES Air-conditioned meeting hall with indoor restrooms.
REQUIREMENTS Handicapped accessible.

TIME	FIELD TRIP G	SPEAKER
8:30 AM	Welcome	Van Massirer and Connie Krause
9:00 AM	Board vans for Comal County Sportsman's Club	
9:30 AM	Arrive at Comal County Sportsman's Club	
10:00 AM	III Country Roads of Comal County	Laurie Jasinski, author
10:45 AM	Break	
11:00 AM	Firsts of Comal County and New Braunfels	John Rightmire
11:45 AM	Lunch	
12:45 PM	Texas German Dialect Project	Dr. Hans Boas - UT Austin
1:30 PM	Western Comal County	Brenda Lindemann
2:15 PM	Break	
2:45 PM	ustina Urb - Fort Derbunat	Gisela Laudi, author from Germany
3:30 PM	Board Vans to return to Rodeway Inn	
5:30 PM	Board vans for Anhalt, Texas	
6:00 PM	Arrive at Anhalt. Cafeteria-style German dinner.	
6:30 PM	Anniversary Salute	Van Massirer and Connie Krause
7:00 PM	Live Music and Dancing	Jubilee Polka Band
10:00 PM	Last van departs for Rodeway Inn	



SATURDAY

GERMAN DINNER AND DANCE

- LOCATION** Anhalt, Texas
- GROUP SIZE** Maximum (375) participants.
- FACILITIES** Historic Anhalt Dance Hall + dining room, bar and outdoor area. Bench seating only.
- REQUIREMENTS** Dress comfortably: natural air conditioning. Wear your dancing shoes!

TIME	FRIDAY EVENING SCHEDULE	SPEAKER
5:30 PM	Board vans for Anhalt, Texas	
6:00 PM	Arrive at Anhalt. Cafeteria-style German dinner.	
6:30 PM	Anniversary Salute	Van Massirer and Connie Krause
7:00 PM	Live Music and Dancing	Jubilee Polka Band
10:00 PM	Last van departs for Rodeway Inn	



The town of Anhalt may be gone, but the 1908 dance hall is alive and well. Each year Maifest and Oktoberfest are celebrated here, plus many weddings and private parties.

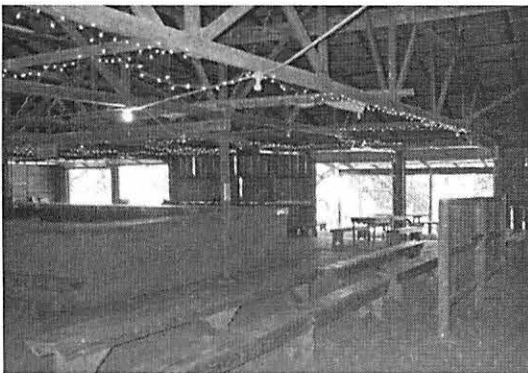

The large bar on the left and the huge dance floor on the right will accommodate all our registrants.

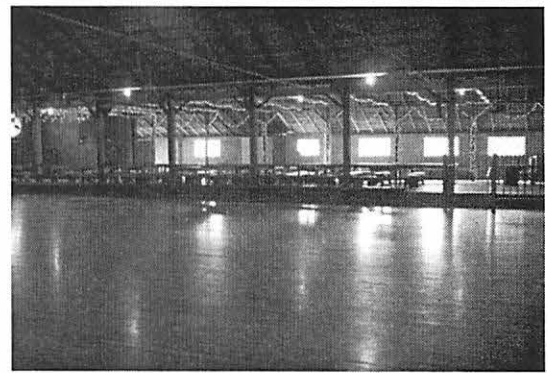

Be sure to wear your dancin' shoes.

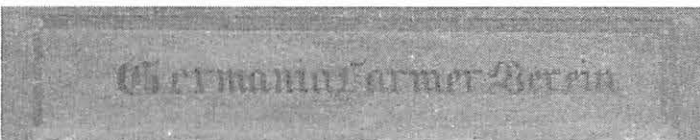

If you're not familiar with the Germania Farmer Verein, be sure to attend the dinner and dance at Anhalt. Harvey Schaeffer's book on the GFV will be available for purchase, with plenty of folks from the area on hand to discuss the Verein. Our vendors will have booths set up near the dance floor.



JUBILEE POLKA BAND

SUNDAY

**GTHS BUSINESS MEETING and LUNCH
at LANDA PARK**

- LOCATION** New Braunfels, Texas
- GROUP SIZE** Three large covered pavilions and the dance area are reserved for the day.
- FACILITIES** Park restrooms are located near the covered pavilions.
- TOUR** Self-guided tour of Landa Park.

TIME SUNDAY MORNING SCHEDULE

- 9:00 AM German-Texan prayer service
- 10:00 AM History of Comal Springs and Landa Park (speaker to be announced)
- 11:00 AM GTHS Business Meeting
- 12:00 PM GTHS Annual Meeting adjourns. Wurst lunch served.
You are invited to spend the afternoon exploring Landa Park.

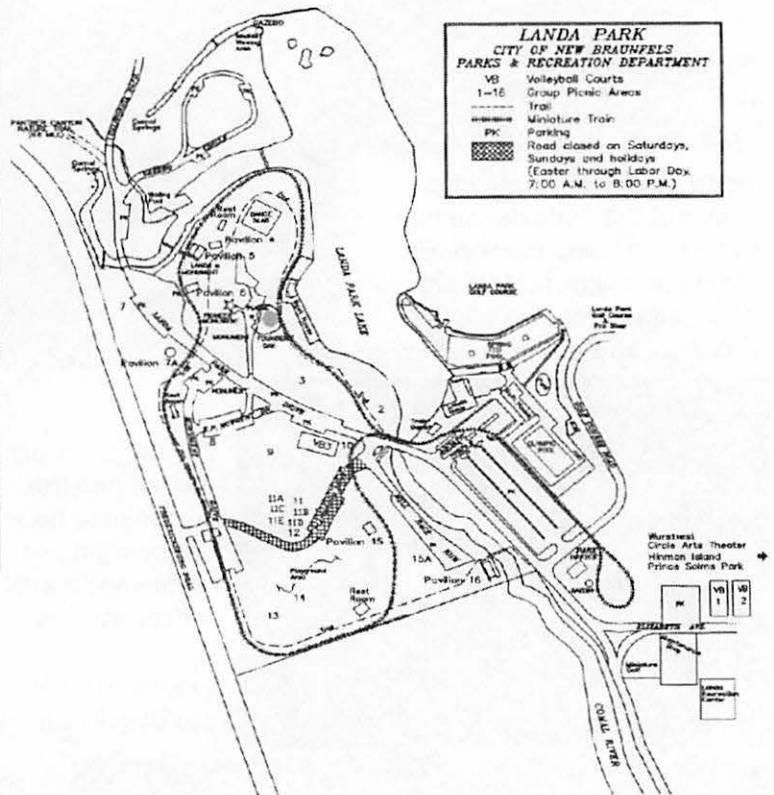
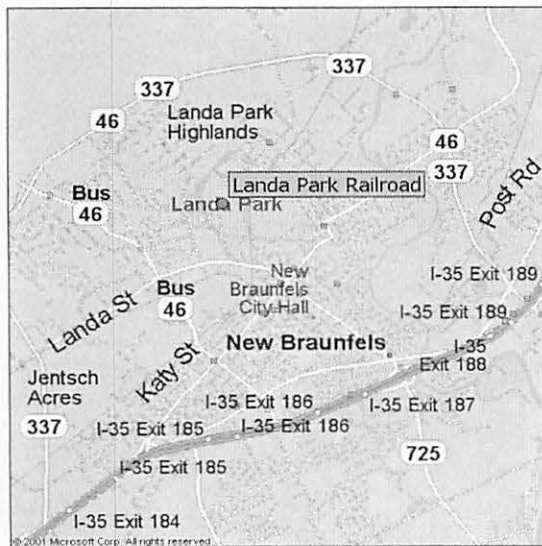

Take a tour of Landa Park in the comfort of the Landa Park Train.

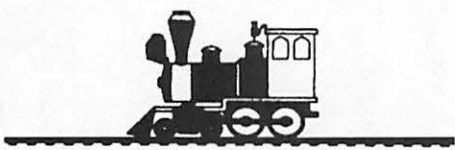

Landa Park Railroad

LandaParkRailroad.com Depot: 830.625.8285
Office: 830.608.2160

We hope you have enjoyed your weekend. German-Texan heritage abounds in the area, and it's impossible to experience it all in just two days. We encourage you to come back to Comal County and share your unique heritage with your family and friends.

Auf Wiedersehen.

The Sophienburg *New Braunfels Archives and Museum of History*

A "must see" in New Braunfels

The Sophienburg has been collecting, cataloging and displaying artifacts since 1933. Visit this Texas treasure on historic Sophienburg Hill to learn the unique story of the German immigration to Texas, and the settling of New Braunfels, "City of a Prince". The blending of German and other ethnic groups birthed a true Texas town steeped rich in heritage, history, industry, religion, and celebration.

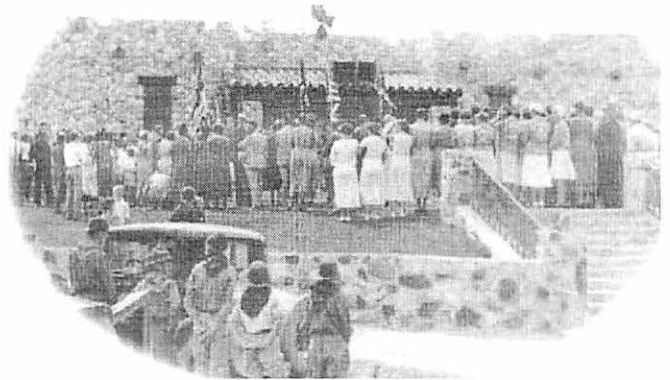

Then: Grand Opening October 1933

A walk through the Museum displays and artifacts is a float back in time to the German immigrant landings in Texas and the growth

and development of early New Braunfels. Most fascinating is the craftsmanship of the immigrants who brought their skills and traditions to a new land, and used the natural resources of the area to make New Braunfels the fourth largest community in Texas within seven years of their arrival. The German's focus on the future while preserving their heritage helped change the face of Texas.



Our gift shop is open daily in the museum. We specialize in imported German Christmas collectibles and gifts, German and Texana books, and cookbooks. Discounts for Members.

Through document preservation, The Archives chronicles the story of the German immigration to Texas and the settling of New Braunfels from 1842 to present. The collection includes editions of the New Braunfelser Zeitung (1852-1957 in German), The New Braunfels Herald (1896-1957 in English) and The Herald Zeitung (1957 to present). Well over 2 million photographic images have been preserved, including ambro-type, glass negatives, tintypes and modern photography, dating back to the 1850s. The "Reflections" oral history project is the largest in Texas with over 1000 recordings. Most prized is the Solms/Braunfels Collection, including 72 volumes relating to the colonization project of the Society for the Protection of German Immigrants to Texas 1842-1860.

Now: Open Daily

Future: Grand Opening Early 2004



401 West Coll Street, New Braunfels, Texas 78130-5618
Tel (830)629-1572 Fax (830)629-3906 www.nbt.com/sophienburg

GTHS ANNUAL MEETING OCTOBER 10-12, 2003

NEW BRAUNFELS, TEXAS

REGISTRATION FORM – ONE FORM PER PERSON

Please read the registration information below very carefully. Only one form per registrant please. You may write one check per family, but each person should fill out a form indicating field trip preferences.

Note that registration fees for members and non-members are different.

To **avoid late charges**, this form and all registration fees must be **postmarked by September 30, 2003**.

Make your check payable to GTHS (to pay by MasterCard/Visa, see below), and return your payment with this form to: **German-Texan Heritage Society, Post Office Box 684171, Austin, TX 78768-4171**

For more info, contact GTHS toll free at (1-866-482-4847) or via e-mail <GermanTexans@aol.com>.

Please note that food for the Saturday night banquet cannot be guaranteed with late registration.

Fees quoted are per person. *(Please let us know if you would be willing to drive a van on Saturday.)*

SATURDAY FIELD TRIP

You may choose one of the following field trips. However, registration is based on a first come-first served basis, and it's possible that the field trip you choose may be full. We therefore ask you to **rate the field trips** in the order of your interest, with 1 being your first choice and 7 your last.

- | | |
|--|--|
| <p>_____ Field Trip A (Schuetzen Verein & Skat)*</p> <p>_____ Field Trip B (Nine-Pin Bowling)*</p> <p>_____ Field Trip C (Cemetery & Tour of Fischer)</p> <p>_____ Field Trip D (Cane Pole Fishing)*</p> | <p>_____ Field Trip E (Homestead Preservation)</p> <p>_____ Field Trip F (Plants & Needlework)</p> <p>_____ Field Trip G (Sit-down Lectures)
All lectures in Freiheit, TX. Lunch provided.</p> |
|--|--|

* = MUST BE ACCOMPANIED BY AN ADULT IF UNDER 18

GTHS MEMBERS	NON-MEMBERS
EARLY BIRD <u>before September 30</u> \$55	EARLY BIRD <u>before September 30</u> \$65
AFTER September 30 \$65	AFTER September 30 \$75
AT THE DOOR (Friday 2:00-8:00 pm) \$75	AT THE DOOR Friday (2:00-8:00 pm) \$85
EXHIBITOR TABLE _____ x \$25 = \$ _____	EXHIBITOR TABLE _____ x \$25 = \$ _____
CHILDREN UNDER 6 FREE	CHILDREN UNDER 6 FREE
TOTAL \$ _____	TOTAL \$ _____

PAYMENT METHOD: CHECK MASTERCARD/VISA _____ EXP _____

**Please print legibly. Your nametag will be made from this information.
Membership in GTHS is not a prerequisite for registration.**

NAME (FIRST AND LAST) _____

PARENT SIGNATURE IF UNDER 18 _____

STREET ADDRESS _____

CITY, STATE, ZIP _____

PHONE (incl. area code) _____

E-MAIL ADDRESS _____

GTHS ANNUAL MEETING OCTOBER 10-12, 2003

NEW BRAUNFELS, TEXAS

REGISTRATION FORM – ONE FORM PER PERSON

Please read the registration information below very carefully. Only one form per registrant please. You may write one check per family, but each person should fill out a form indicating field trip preferences.

Note that registration fees for members and non-members are different.

To **avoid late charges**, this form and all registration fees must be **postmarked by September 30, 2003**.

Make your check payable to GTHS (to pay by MasterCard/Visa, see below), and return your payment with this form to: **German-Texan Heritage Society, Post Office Box 684171, Austin, TX 78768-4171**

For more info, contact GTHS toll free at (1-866-482-4847) or via e-mail <GermanTexans@aol.com>.

Please note that food for the Saturday night banquet cannot be guaranteed with late registration.

Fees quoted are per person. *(Please let us know if you would be willing to drive a van on Saturday.)*

SATURDAY FIELD TRIP

You may **choose one of the following field trips**. However, registration is based on a first come-first served basis, and it's possible that the field trip you choose may be full. We therefore ask you to **rate the field trips** in the order of your interest, with 1 being your first choice and 7 your last.

- | | |
|--|--|
| <p>_____ Field Trip A (Schuetzen Verein & Skat)*</p> <p>_____ Field Trip B (Nine-Pin Bowling)*</p> <p>_____ Field Trip C (Cemetery & Tour of Fischer)</p> <p>_____ Field Trip D (Cane Pole Fishing)*</p> | <p>_____ Field Trip E (Homestead Preservation)</p> <p>_____ Field Trip F (Plants & Needlework)</p> <p>_____ Field Trip G (Sit-down Lectures)
All lectures in Freiheit, TX. Lunch provided.</p> |
|--|--|

* = MUST BE ACCOMPANIED BY AN ADULT IF UNDER 18

GTHS MEMBERS	NON-MEMBERS
EARLY BIRD <u>before September 30</u> \$55	EARLY BIRD <u>before September 30</u> \$65
AFTER September 30 \$65	AFTER September 30 \$75
AT THE DOOR (Friday 2:00-8:00 pm) \$75	AT THE DOOR Friday (2:00-8:00 pm) \$85
EXHIBITOR TABLE _____ x \$25 = \$ _____	EXHIBITOR TABLE _____ x \$25 = \$ _____
CHILDREN UNDER 6 FREE	CHILDREN UNDER 6 FREE
TOTAL \$ _____	TOTAL \$ _____

PAYMENT METHOD: CHECK MASTERCARD/VISA _____ EXP _____

Please print legibly. Your nametag will be made from this information.
Membership in GTHS is not a prerequisite for registration.

NAME (FIRST AND LAST) _____

PARENT SIGNATURE IF UNDER 18 _____

STREET ADDRESS _____

CITY, STATE, ZIP _____

PHONE (incl. area code) _____

E-MAIL ADDRESS _____

GTHS ANNUAL MEETING OCTOBER 10-12, 2003

NEW BRAUNFELS, TEXAS

REGISTRATION FORM – ONE FORM PER PERSON

Please read the registration information below very carefully. Only one form per registrant please. You may write one check per family, but each person should fill out a form indicating field trip preferences.

Note that registration fees for members and non-members are different.

To **avoid late charges**, this form and all registration fees must be **postmarked by September 30, 2003**.

Make your check payable to GTHS (to pay by MasterCard/Visa, see below), and return your payment with this form to: **German-Texan Heritage Society, Post Office Box 684171, Austin, TX 78768-4171**

For more info, contact GTHS toll free at (1-866-482-4847) or via e-mail <GermanTexans@aol.com>.

Please note that food for the Saturday night banquet cannot be guaranteed with late registration.

Fees quoted are per person. *(Please let us know if you would be willing to drive a van on Saturday.)*

SATURDAY FIELD TRIP

You may choose one of the following field trips. However, registration is based on a first come-first served basis, and it's possible that the field trip you choose may be full. We therefore ask you to **rate the field trips** in the order of your interest, with 1 being your first choice and 7 your last.

- | | |
|---|---|
| _____ Field Trip A (Schuetzen Verein & Skat)* | _____ Field Trip E (Homestead Preservation) |
| _____ Field Trip B (Nine-Pin Bowling)* | _____ Field Trip F (Plants & Needlework) |
| _____ Field Trip C (Cemetery & Tour of Fischer) | _____ Field Trip G (Sit-down Lectures)
All lectures in Freiheit, TX. Lunch provided. |
| _____ Field Trip D (Cane Pole Fishing)* | |

*** = MUST BE ACCOMPANIED BY AN ADULT IF UNDER 18**

GTHS MEMBERS

EARLY BIRD before September 30 \$55
 AFTER September 30 \$65
 AT THE DOOR (Friday 2:00-8:00 pm) \$75
 EXHIBITOR TABLE _____ x \$25 = \$_____
 CHILDREN UNDER 6 FREE
 TOTAL \$_____

NON-MEMBERS

EARLY BIRD before September 30 \$65
 AFTER September 30 \$75
 AT THE DOOR Friday (2:00-8:00 pm) \$85
 EXHIBITOR TABLE _____ x \$25 = \$_____
 CHILDREN UNDER 6 FREE
 TOTAL \$_____

PAYMENT METHOD: CHECK MASTERCARD/VISA _____ EXP _____

Please print legibly. Your nametag will be made from this information.
Membership in GTHS is not a prerequisite for registration.

NAME (FIRST AND LAST) _____

PARENT SIGNATURE IF UNDER 18 _____

STREET ADDRESS _____

CITY, STATE, ZIP _____

PHONE (incl. area code) _____

E-MAIL ADDRESS _____

History of German Music in Texas

TO: *German-Texan Heritage Society*

Please post the information below on your Web site and in your newsletter.

This is a rare opportunity for our members to learn about the history of German music in Texas. Thanks, Jean Heide (GTHS Member)

IMPORTANT NEWS RELEASE:

Coming this November, Southwest Texas State University's Texas Music History Department is publishing a detailed article on the history of German music in Texas in their fall issue of The Journal of Texas Music History. This article will also detail the history of some of the various German choirs in the state and will contain an assortment of pictures and old program covers from past state *Sängerfests*. A copy of this article can be obtained by subscribing to their magazine.

Just send a \$10 check asking to subscribe to The Journal of Texas Music History, and your name will be put on the list to receive a copy.

The mailing address is:

Journal of Texas Music History
History Department
Southwest Texas State University
San Marcos, TX 78666

Sincerely,

*Jean Heide
GTHS Member*

Jean M. Heide
Senior Legal Secretary
Holland & Knight LLP
112 E. Pecan, Suite 2700
San Antonio, Texas 78217
TEL: 210-229-3039 (Direct Line)
FAX: 210-229-1194
Email: jean.heide@hklaw.com

###

2003 GTHS Membership List

Last Name	First Name	Mailing Address	City	State	ZIP	Telephone #	E-Mail Address
ABBOTT	BARBARA KOENIG	1414 W BROOKLAKE DR	HOUSTON	TX	77077	281-496-1316	
ABERCROMBIE	JACK & RITA	P O BOX 159	MARBLE FALLS	TX	78654-0159	210-693-4894	RITAA@281.COM
ADAM-HURST	KATHRYN L	6735 SPRING GARDEN ST	SAN ANTONIO	TX	78249-2911	210-696-7343	kahurst@earthlink.com
ADAMS	JO PEEBLES	3705 SUNSET BLVD	HOUSTON	TX	77005-2029	713-661-0111	
ADELMAN	DIANA L	120 E WILDWOOD DR	SAN ANTONIO	TX	78212-1775		
ADKINS JR,	DR/MRS CHARLES F	6055 GLADYS AVE	BEAUMONT	TX	77706-3316	409-892-9759	
AHLHORN	MR & MRS GEORGE	LANGE STR #41	26341 BOCKHORN		GERMANY		
AHLHORN	VERNICE S	13222 SYCAMORE HEIGHTS ST	HOUSTON	TX	77065-3220	281-807-3051	
ALBERS	CHARLES E	6 CHESHIRE BEND DRIVE	SUGAR LAND	TX	77479-2854	281-242-3196	CEALBERS@AOL.COM
ALBRECHT	EMMETT & DOROTHY	1732 POST OAK ROAD	GOLIAD	TX	77963-3321	361-645-8330	
ALKEK LIBRARY	SERIAL / ACQUISITIONS	SOUTHWEST TEXAS STATE UNIVERSITY	SAN MARCOS	TX	78666-4604		
ALLEN	MRS JACK C	735 NOTTINGHAM DR	RICHARDSON	TX	75080-6006	972-231-1038	
ALLEN CO PUB LIBRARY	GENEALOGY PERIODICALS	P O BOX 2270	FORT WAYNE	IN	46801-2270		
ALLERKAMP	JAMES	P O BOX 41	COMFORT	TX	78013		
ANDERSON	MR/MRS LEROY	4502 CACTUS LANE	AUSTIN	TX	78745-1614	512-444-3388	
ANDERSON	MICHAEL	6005 MONTFORD	COLLEYVILLE	TX	76034		
ANDRIAN	LOUIS E	966 KESSLER PARKWAY	DALLAS	TX	75208	214-948-3205	
AQUEILLE	MINIFRED TELTSCHIK	9718 LA RUE DR	SAN ANTONIO	TX	78217-4512	210-826-6603	OWLYEA@AOL.COM
APPEL JR	ROBERT	804 E TOM GREEN ST	BRENHAM	TX	77833	979-836-3137	
ARNOLD	JOANNE	929 CORAL PLACE	CORPUS CHRISTI	TX	78411-2142	361-852-5800	
ASHTON	URSULA RENATE	16006 SURREY WOODS DR	FRIENDSWOOD	TX	77546		
AUCOIN	CYNTHIA KINGSBURY	460 LITTLE NECK RD	VIRGINIA BEACH	VA	23452-5769	757-340-7970	CYNTHIAUCOIN@HOTMAIL.COM
AUGUSTIN	STEPHEN	4424 GAINES RANCH LOOP #2218	AUSTIN	TX	78735	512-892-5901	
AUSTIN	ANITA W	5002 TRAIL WEST DR	AUSTIN	TX	78735-6330		
AUSTIN AMERICAN STATESMAN		P O BOX 670	AUSTIN	TX	78767-0670	512-445-3609	
AUSTIN SAENGERRUNDE		1607 SAN JACINTO BLVD	AUSTIN	TX	78701-1414		
BAACKE	MARGARET	2 SAGE COURT	AUSTIN	TX	78737-9066	512-288-4058	
BABB	RICHARD A	1324 EDGECLIFF RD	FORT WORTH	TX	76134-1210	817-293-8500	

2003 GTHS Membership List

BABIN	LISELOTTE G & BRUCE	P O BOX 35831	HOUSTON	TX	77235-5831	713-721-7277	
BACON	KIM PEOPLES	602 OAK HAVEN DR	FALLS CHURCH	VA	22046	703-532-3438	
BAILEY	DAVID	116 EAST MOSLEY	HUNTSVILLE	TX	77340		
BAKER	WALT & BOBBIE	231 DEL REY AVE	CANON CITY	CO	81212		
BAMMEL, JR	WILLIAM E "BILL"	1803 PEER DRIVE	HOUSTON	TX	77043	713-461-7983	WBAMMEL@HOUSTON.RR.COM
BANG	ROGER & RAMONA	10727 WOODEDGE	HOUSTON	TX	77070	281-469-0798	
BANKS	MRS ELIZABETH W	1106 HARVILLE RD	DUNCAN	OK	73533-1510	580-255-0808	
BARNHART	MR/MRS PAUL F	3358 INWOOD	HOUSTON	TX	77019	713-622-4750	
BARR	MARGARET P	4602 RIDGE OAK DR	AUSTIN	TX	78731-5212	512-459-7781	
BARTEL	MR/MRS FRED	101 WARING WELFARE RD	BOERNE	TX	78006	830-537-4452	
BARTELS	MYRTLE BACKHAUS-	1022 DUNLAP DR	NEW BRAUNFELS	TX	78130-3764	830-625-3798	
BARTELS	FELTON & ROWENA	3732 N INDIANA AVE	KANSAS CITY	MO	64117-2278	816-452-4252	BART23@SWBELL.NET
BARTSCH	JAMES	6403 YAUPON DR	AUSTIN	TX	78759		
BAUER	MISS DOROTHY A	406 W HACKBERRY ST	FREDERICKSBURG	TX	78624-2630	830-997-1639	
BAYLOR LIB SERIALS		P O BOX 97151	WACO	TX	76798-7151		
BECKERMANN	MR/MRS FRED B	4850 BECKERMANN RD	BRENHAM	TX	77833-8598	979-836-0241	
BECKMAN	MR & MRS GERALD H	7622 DIJON LAKE DR	CORPUS CHRISTI	TX	78413	361-850-8413	
BEETHOVEN MAENNERCHOR INC		422 PEREIDA ST	SAN ANTONIO	TX	78210-1149	210-222-1521	
BEHR	JOYCE	P O BOX 859	COMFORT	TX	78013-0859	210-995-2783	JBEHR@HCTC.NET
BEINHORN	HERBERT L & LINDA	101 BARBERRY CT	LUFKIN	TX	75904-5402	936-632-7341	LEROY@INN.NET
BENDER	LOIS MARIE	77 GRANITE PLACE	LAFAYETTE	NJ	07848	979-383-5174	LADYHEART@TELLURIAN.COM
BENGE	MICHAEL S	5118 KING FISHER DR	HOUSTON	TX	77035-3017	713-966-5805	MBENGE@LINBECK.COM
BENITEZ	ELROY & HEIKE BREUNIG	1215 W SLAUGHTER LN #198	AUSTIN	TX	78748	512-292-1650	HBREUNG@WORLDNET.ATT.NET
BENNET	LINDA	2721 ROSECLIFF TERRACE	GRAPEVINE	TX	76051	817-329-2721	
BENSON	JANE BROUGH	6335 W NORTHWEST HWY APT 1113	DALLAS	TX	75225-3533	214-360-0514	JBENSON829@AOL.COM
BERGER JR	ALFRED P	5243 CROWN LANE	SAN ANTONIO	TX	78219-1319	210-661-5243	
BERRY	FRANCES	18915 K-Z ROAD	CYPRESS	TX	77433-4355	281-351-5162	
BERTRAM	LEON H	P O BOX 172	SHINER	TX	77984-0172	361-594-8021	SSBERT@KTC.COM
BETHUNE	PEARL ELLEY	1106 RUTH AVE	AUSTIN	TX	78757-2616	512-459-6031	

2003 GTHS Membership List

BIBLIOTHEK INSTITUT / AUSLANDSBEZ		CHARLOTTENPLATZ 17	70173 STUTTGART 1		GERMANY		
BIEDIGER	IRIS J (SCHIMCEK)	210 RIVERSIDE	KINGSLAND	TX	78639	915-388-6034	BGR41@AOL.COM
BIEGERT	ERWIN K & LYDIA E	5011 KRUEGER DR	DICKINSON	TX	77539-7514	281-534-2648	
BIESELE	DR & MRS JOHN J	2500 GREAT OAKS PKY	AUSTIN	TX	78756-2908	512-452-2670	
BILHARTZ	BILLIE ROGGE	P O BOX 162	MEDINA	TX	78055-0162	830-589-2268	
BIRD	CONNIE ROTHERMEL	2518 BLUEBERRY	PASADENA	TX	77502-5451		JOHRAH@AOL.COM
BIRKELBACH	MR & MRS JOHN	P O BOX 277	BELLVILLE	TX	77418-0277	979-865-2162	
BIRKENFELD PHD	DARRYL	P O BOX 245	NAZARETH	TX	79063-0245	806-938-529	DARRYLB@NTS-ONLINE.NET
BISCHOFF	PARTICIA E	1546 EASTRIDGE PKWY	SEGUIN	TX	78218-3425		
BITTERLY	JEANE	P O BOX 70	HOCHHEIM	TX	77967-0070	512-293-7060	JBITTERLY@DEWITTEC.NET
BLACK	TOM & DORIS	2409 CRAIGSTON DR	COLUMBUS	GA	31906	706-323-8233	
BLUE	JANELL	5903 MOUNT EAGLE DR NO 608	ALEXANDRIA	VA	22303	202-835-5096	JANELL.BLUE@RIGGSBANK.COM
BLUMBERG	ODESSA "MICKAN"	418 BRECKENRIDGE	CORPUS CHRISTI	TX	78408-2902	361-882-1510	
BOAS	HANS C	1007 S CONGRESS #141	AUSTIN	TX	78704	512-851-7022	HCB@MAIL.UTEXAS..EDU
BODE	DANIEL	P O BOX 1602	DAYTON	TX	77535-1602	936-258-3990	DANIELBODE@PRODIGY.NET
BODINE	WILLIS R & ANNA H	3838 SW 4TH PLACE	GAINSVILLE	FL	32607-2713	352-376-2636	
BOECK	BRIAN	192 DEERWOOD LANE	MARION	TX	78124-3026	830-914-2927	
BOEHM	DR TREY	2528 ELDRIDGE RD	WACO	TX	78610		
BOEHM	TEDDY	302 CEDAR CIRCLE	BRENNHAM	TX	77833-9215	979-836-4776	
BOEHM JR	DR HENRY J	302 CEDAR CIRCLE	BRENNHAM	TX	77833-9215	979-836-4776	
BOERGER	GEORGE	1019 MARTIN ST	HOUSTON	TX	77018-2015	713-686-4224	
BOETTCHER	CHARLES F & BETH H	P O BOX 384	EAST BERNARD	TX	77435-0384	979-335-6240	BBIETTGER@WCNET.NET
BOHLS	KENT & JOAN	1803 BAY HILL DR	AUSTIN	TX	78746-6254	512-327-0248	KENTBOHLS@AUSTIN.RR.COM
BOOTHE	MRS JEAN M (SCHMITT)	1652 KIMBERLEY DAAWN	NEW BRAUNFELS	TX	78130	830-620-7510	
BORGELT	ROGER B & MARY ELLEN	106 LAUREL LANE	AUSTIN	TX	78705-2814	512-475-4170	ROGER.BORGELT@AG.STATE.TX. US
BORMANN	JOHN W	695 PINELOCH DR APT 203	WEBSTER	TX	77598-1849	281-486-6595	
BOWER	BRUCE P	506 GATE TREE LANE	AUSTIN	TX	78745-3137	512-440-7741	BOWERND@YAHOO.COM
BOXER	MS. MARY JANE	6230 GLADEMONT	CARMICHAEL	CA	95608		
BOYLE	JOHN & TARA	1057 WOODRIDGE	WAXAHACHIE	TX	75165	972-928-0107	

2003 GTHS Membership List

BOZEMAN	MES DOLORES	P O BOX 409	JOHNSON CITY	TX	78636-0409	830-868-4454	
BRACHT	JAMES VICTOR	4707 CARBROOK CT	SPRING	TX	77388-4968	281-353-8981	ROCKEKT3210@AOL.COM
BRADEN	MS EVELYN LANGE	P O BOX 214	FLORESVILLE	TX	78114-0214	830-393-2320	
BRAEUTIGAM	DAVID WILLIAM	1511 PARK CHASE AVE	ARLINGTON	TX	76011-2791	817-276-0736	
BRANDT	CRAIG & KATHY	6 OAKVIEW	ROUND ROCK	TX	78664	512-388-9759	
BRANNEN	DR ADELIA BOEHM	4710 JADE GREEN COURT	HOUSTON	TX	77059		
BRAULICK	GEORGIA VOGES	924 PLEASANT VIEW COURT	NORTHFIELD	MN	55057-4486	507-645-5834	
BRESHEARS	GERALDINE WEIGE	5453 EMERSON AVE	DALLAS	TX	75209	214-350-4427	
BREWER	MS GLADYS A	689 ROSENBERG ST	LA GRANGE	TX	78945-1807	361-865-2863	
BREYMANN	GUS H	2176 DONOVAN PLACE	OKEMOS	MI	48864-3612	517-349-2743	GUSB2@AOL.COM
BRIDGES	DIANNE	7740 ROCKING HORSE LANE	FAIR OAKS RANCH	TX	78015-4711	210-698-3561	
BRIESEMEISTER	HENRY H	9714 NONA KAY DR	SAN ANTONIO	TX	78217-4526	210-828-5921	HBREEZY@STIC.NET
BRIGGS	DR HEIDE M	6301 SUNSET RD	NORTH RICHLAND HILLS	TX	76180	817-485-1036	
BRILEY	JANIE BECK	540 COUNTRY PLACE	LONGVIEW	TX	75605	903-663-3584	JBRILEY@QXQXQX.COM
BROCK	MRS INGRID	4317 PARTICK DR	CORPUS CHRISTI	TX	78413-3415	361-852-8751	CHEETAH@AWESOMENET.NET
BRODERICK	CHRISTA SCHWING	1918 CYPRESS POINT WEST	AUSTIN	TX	78746	512-347-9726	DEERRABBIT@AUSTIN.RR.COM
BROWN	SHERRYL C	1105 RUNNING BUCK LANE	FREDERICKSBURG	TX	78624-5112	830-990-9305	SHERRYL@CTESC.NET
BROWN	MR/MRS JAMES S & ELLA KRAFT	1509 FROST ST	ROSENBERG	TX	77471-3135	281-342-1010	NANNY BROWN@MSN.COM
BROWN	MRS DORIS KIRSCHKE	1750 STONE RD	DELAND	FL	32720	386-734-0889	DKIRSCHKE@ATLANTIC.NET
BRUECKNER	ALFRED	960 ENCINO DR	NEW BRAUNFELS	TX	78130-6651	830-625-5206	
BRUEGGERHOFF	MR & MRS CHARLES	124 TWINLEAF	SAN ANTONIO	TX	78213-2515	210-341-7157	
BUCHNER	CHARLES	5338 ROYAL PARKWAY	FRIENDSWOOD	TX	77546-3216	281-482-9477	CBUECH41812@AOL.COM
BUCK	RUSTIN	2507 SLIPPERY ROCK DR	SUGAR LAND	TX	77478-1909	281-277-5257	RUSTINBUCK@AOL.COM
BUECKER	BERNARD "BEN"	2201 TOWER LIFE BLDG 310 S. MARY'S ST.	SAN ANTONIO	TX	78205	210-226-1788	
BUHL	AGNES LEHMANN	1977 PALACE DR	NEW BRAUNFELS	TX	78130-8337	830-625-5391	
BULVERDE SENIOR CENTER		30280 COUGAR BEND	BULVERDE	TX	78163	830-438-3111	
BURGES	RICK	2106 LANSDOWN DR	CARROLLTON	TX	75010		
BURGES III	MR/MRS RICHARD J	P O BOX 1959	ROUND ROCK	TX	78680-1959	512-255-5223	
BURKHARDT	MINNIE	1511115 W ACHESON	DENISON	TX	75020-5901	903-465-4484	

2003 GTHS Membership List

BURRIER SR	WILLIAM PAUL	P O BOX 1096	LEAKEY	TX	78873-1096	830-232-6917	
BURZLAFF	JOAN & BERNIE	9004 HIALEAH CIRCLE SO	NORTH RICHLAND HILLS	TX	76180		
BUSBY	MRS DOROTHY N	127 BUSBY RD	BOERNE	TX	78006-8013	830-537-4512	
BUSCHING	DR JULIA	5125 VALBURN COURT	AUSTIN	TX	78731	512-343-8943	
BUTLER	DORIS	1215 ARCADIA	AUSTIN	TX	78757-3005	512-459-8116	
BYRGE	BEVERLY ANN	12918 WAYNESBORO	SAN ANTONIO	TX	78233	210-637-6775	
CABY	AMY	3101 SHORELINE DR #1726	AUSTIN	TX	78728	512-341-8843	AMYCABY@NETSCAPE.NET
CADIMA	EVA	2001 APRICOT GLEN DR	AUSTIN	TX	78746	512-306-8730	
CALDWELL	FAY	1200 HUMMINGBIRD CT	ROUND ROCK	TX	78681-2736	512-244-4253	
CANFIELD	MRS EVELYN KLAUS	407 COLORADO	SMITHVILLE	TX	78957	512-237-4499	
CANION	BARNEY	506 COMAL AVE	NEW BRAUNFELS	TX	78130-7629	830-625-8766	BCAN.WIREWEB.NET
CARBY	WAYNE	340 SCHUMANN RD	BELLVILLE	TX	77418-9310	409-865-5487	
CATHOLIC ARCHIVES OF TX PERZYNSKA, KINGA		P O BOX 13124 CAPITOL STATION	AUSTIN	TX	78711	512-476-4888	CAT@ONR.COM
CENTER FOR AMERICAN HISTORY		GENERAL LIBRARIES UNIVERSITY OF TX AUSTIN	AUSTIN	TX	78713		
CHAPPLE	MARCELLA JO	1402 WOOTEN	AUSTIN	TX	78757-8327	512453-6730	MCHAPPLE@SWBELL.NET
CHAVEZ	TERESA	1705 JOAN DR	COPPERAS COVE	TX	76522	254-542-2165	
CITZLER	ANNETTE	7743 CITZLER RD	LA GRANGE	TX	78945	979-249-3312	CITZLERA@CVTV.NET
CLANTON	MADLINE EDNA	132926 CHISOM CREEK	SAN ANTONIO	TX	78249-2503	210-690-7429	
CLARK	GLADYS E	6240 INDIAN PATH	SAN ANGELO	TX	76901	915-944-0121	
CLF		POB 271078	HOUSTON	TX	77277-1078		
CLINGER	MR/MRS CHARLES E	2503 MITCHELL LANE	AUSTIN	TX	78748-1329	512-282-1374	cedclinger@yahoo.com
COBB	DOROTHY L	821 W WOODWARD ST	DENISON	TX	75020-3243	903-465-4464	
COLE	DR TERESA BOEHM	504 RIVER DOWN RD	GEORGETOWN	TX	78628	512-864-1516	
COLLINS	EUGENE & HILDEGARD J	1701 WILD BASIN LEDGE	AUSTIN	TX	78746-2820	512-327-4121	
COMAL CO GENEALOGY SOCIETY		P O BOX 310160	NEW BRAUNFELS	TX	78131-0160		
COMBS	JANE	5714 WILSHIRE DR	WACO	TX	76710	254-751-1219	
COMFORT HERITAGE FOUNDATION		P O BOX 433	COMFORT	TX	78013		
COMPERE	MARK & JACKIE	2310 BKYFFRUDGE	SAN ANTONIO	TX	78232		

2003 GTHS Membership List

COMPTON	GUY & PAT	8103 CONCHO	HOUSTON	TX	77036		
CONDON	JOHN K	405 BEARDSLEY LANE	AUSTIN	TX	78746	512-329-828222	
CONDON	JOHN K	405 BEARDSLEY LANE	AUSTIN	TX	78746	512-329-8282	
CONNALLY	MABEL E B	3703 PETRY DR	SAN ANTONIO	TX	78219-1342	210-661-3679	
CONNER	MRS GAYNEL	12616 DARRYL	BUDA	TX	78610-2553	512-295-3592	GAYNEL@AUSTIN.RR.COM
CONNER	MAURICE W	3208 N 157TH ST	OMAHA	NE	68116-2069	402-445-9008	
COOK	RALPH L	13330 LEOPARD ST STE 21	CORPUS CHRISTI	TX	78410		
COOK	DORIS HERMANN	28024 WILLOWGREEN	KATY	TX	77494-5413	281-392-2606	DORILEE100AOL.COM
COOK	RUSSELL & NANCY	6341 BELMONT ST	HOUSTON	TX	77005-3401	713-667-7245	
COPELAND	FRANCES HEIMER	118 WILLIAM CLASSEN DR	SAN ANTONIO	TX	78232-1321	210-494-2107	
COWAN	WILLIE	1106 OAK CIRCLE	SEABROOK	TX	77586		
CRAWFORD	ROBERT & INGRID	2708 BIG MEADOW DR	CEDAR PARK	TX	78613	512-257-7736	
CRENWELGE	MR/MRS KENNETH	206 GOEHMANN LANE	FREDERICKSBURG	TX	78624-5310	830-997-3808	CRENWELGEOIL@FBG.NET
CRENWELGE	DR WILBUR E	112 CRISTOL DR	FREDERICKSBURG	TX	78624-5202	830-997-3992	OMAANDOPAC@CTESC.NET
CROSS	WILLIAM C	6345 FREN LANE	LAKELAND	FL	33813-3530	863-646-8781	
CROWELL	JOAN F	2402 WELSH DR	NEW BRAUNFELS	TX	78132-3834	830-620-6126	
CULBERTSON	DR RICHARD D	6428 ARTHUR DRIVE	FORT WORTH	TX	76134	817-293-8024	RCULBE6428@AOL.COM
CULP	RUBY	15643 DAWN CREST	SAN ANTONIO	TX	788248		
CUNNINGHAM	HELEN S	323 W GLENVIEW DR	SAN ANTONIO	TX	78228-1518	210-734-6279	MRSC@WORLD.COM
DALLAS PUBLIC LIBRARY	SERIALS DIV 123	1515 YOUNG ST	DALLAS	TX	75201-5499		
DAMERAU	NORMAN G	803 LELAND CIRCLE	BEEVILLE	TX	78102	361-358-5562	
DAVIDSON	HELEN OHRLEIN	P O BOX 417	CEDAR PARK	TX	78630-0417	512-267-1338	
DAVIS	DIANA	THE PARK @ BECKETT RD. 7709 BECKETT RD #2122	AUSTIN	TX	78749	512-852-1616	
DAVIS	ROY & CHERYL	117 CARIEL VACQUERO	WIMBERLEY	TX	78676	512-847-7028	
DAVIS	WANDA BOWLIN	102 CYNTHIA DR	KERRVILLE	TX	78028	803-895-4455	WBDAVIS@KTC.COM
DAWSON	MARCELLA	2307 DUNSTAN RD	HOUSTON	TX	77005		
DE LONG	MADELINE	P O BOX 129	SAN MARCOS	TX	78667-0129	512-353-8847	
DE MARCO	GISELA	2976 BUTTONWOOD	CARROLLTON	TX	75006	372-416-3421	

2003 GTHS Membership List

DE SATRUSTEGUI	SUZANNE SILCOCK	142 E HUISACHE AVE	SAN ANTONIO	TX	78212-2939	210-734-2232-	
DELGADO	VICKI	4527 WARWICK DR	SUGAR LAND	TX	77479-2950	281-980-5883	RMDDELGADO@AOL.COM
DENNIS	RAY & AMELIA	6111 JANEY DR	AUSTIN	TX	78757-4435	512-453-1231	
DENSON	ROSE ANN PFLUGER	5303 BRAEBURN DR	BELLAIRE	TX	77401	713-661-9883	DENMSON@HOUSTON.RR.COM
DERR	A ANN	P O BOX 992	COLUMBUS	TX	78934-0992	979-732-5551	
DEUTSCHE GESELLSCHAFT INC		P O BOX 73326	METAIRIE	LA	70033-3326		
DIERSCHKE	MR/MRS EUGENE G	6709 LEAMEADOW DR	DALLAS	TX	75248-5407	972-233-8780	GDIERSCHKE@AOL.COM
DIMON	ATHA MARKS	P O BOX 129	BARKER	TX	77413-0129	281-492-2935	
DISCHINGER	MRS OLGA	2241 W STATE HWY 46	NEW BRAUNFELS	TX	78132-4762	830-625-2991	
DITTMAR	RAY E & RUTH V	2331 DROXFORD ST	HOUSTON	TX	77008	713-862-8184	RAYIT@HAL.PC.ORG
DIXON	LTC MALCOLM R	5431 MERKENS DR	SAN ANTONIO	TX	78229-4920	210-614-2643	
DOCKALL	BERT L	5834 W US 79	ROCKDALE	TX	76567	512-446-6023	BLDEAGLERAIL@JUNO.COM
DONSBACH	MARGARET	2875 S W RALEIGHVIEW DR	PORTLAND	OR	97225-3144	503-297-1203	MARGAD@EARTHLINK.NET
DORFF	BARBARA L	4629 TWIN POST RD	DALLAS	TX	75244	972-239-0832	DORFF@WAYMARK.NET
DOUGLAS	MARY LOU SCHUMACHER	3722 CAPILANO DR	WEST LAFAYETTE	IN	47906-8871	765-463-9806	
DOWER	TOM F	P O BOX 131813	HOUSTON	TX	77219-1813	713-387-7260	
DRAEHN	MARJORIE MEYER	1900 CHRUCH ST	BRENHAM	TX	77833-4826	979-836-7582	
DRESCHER	MR ALFRED E	956 N JEFFERSON	LA GRANGE	TX	78945	979-968-8803	
DRT LIBRARY COMMITTEE		P O BOX 1401	SAN ANTONIO	TX	78295		
DUDERSTADT	PEGGY A	2627 STRATFORD	SAN ANTONIO	TX	78223-2247	210-532-594	
DULLNIG	MR/MRS ROLAND	1118 EL MONTE BLVD	SAN ANTONIO	TX	78201-2513	210-733-9977	
DUNCAN	LINDA CAROL BAHNER	1880 KAREN LANE	BEAUMONT	TX	77706-2744	409-924-0240	
DURKEE JR	ROBERT & JEAN	15 HEDGE LANE	AUSTIN	TX	78746-3208	512-328-8501	
DURST	ROLF	TUEBINGEN STR 68	72135 DETTENHAUSEN		GERMANY		
DURST	NELSON D	1208 WINDING ROAD	COLLEGE STATION	TX	77840		
EARGLE	STEPHEN T	814 SERENADA DR	GEORGETOWN	TX	78628	512-863-7626	
ECKERT	H CHARLES	414 E TWELFTH STREET	SHINER	TX	777984	361-594-2345	
EDGAR	BETTY K	901 CUTHBERT AVE	MIDLAND	TX	79701-4117	915-682-3810	
EDWARDS	MARY LITZMANN	611 TIMBER CIRCLE	HOUSTON	TX	77079	281-920-4249	

2003 GTHS Membership List

EDWARDS MD	BETTY J	13438 BELHAVEN DR	HOUSTON	TX	77069-3424	281-440-8301	
EHLER	REV/MRS CLARENCE C	7201 GUETTEMANN EHLER RD	MULDOON	TX	78949-5131	979-561-8744	
EITOUNI	VIVIAN A	20218 LAKE SHERWOOD	KATY	TX	77450-4324	281-492-2126	
EL-BEHERI	MARY M	507 PARLAND PLACE	SAN ANTONIO	TX	78209-6621	210-828-7815	JAMA@TEXAS.NET
EL-KAREH	ITTE-DOROTHEE	P O BOX 655303,MS 4297	DALLAS	TX	75265-5303		
ELLINGSON	IRMGARD HEIN	BOX 101	GRAFTON	IA	50440	515-748-2312	
ELLIOTT	FELICIA GOEBEL	8310 GULF TREE LANE	HOUSTON	TX	77075-4716	713-991-2238	MLANDFGELLIOTT@AOL.COM
ELLIS	JEAN HALFMANN	1976 FM 1291	NEW ULM	TX	78950-9524	979-732-6571	
ELLIS	MAYDELL KOCH	6318 WALTWAY DR	HOUSTON	TX	77008-6264	713-861-5507	
ENDER	DIETER H	534 W DANA LANE	HOUSTON	TX	77024	713-461-0762	DHE@HAL-PC.ORG
ENGELHARDT	JASMINE	6191 CIRCLE OAK DR	BULVERDE	TX	78163-2327	830-980-3405	
ENGELHARDT JR	DR/MRS H T	2802 LAFAYETTE ST	HOUSTON	TX	77005-3038	713-660-7861	HTENGELHARDT@JUNO.COM
ENGELKING	MR/MRS RUDOLPH A	107 BRIAR CIRCLE	SEALY	TX	77474-3001	979-885-3357	
ERICHSEN	HEINO & JEAN	55 N COUNTRY GATE CR	THE WOODLANDS	TX	77384	936-273-4305	
ERICSON	GEORGIE MAE SMITH	CASA DEL SOL RT 2 BOX 66	CROSBYTON	TX	79322-9513	806-796-0013	
ERMIS	ROSEMARY SODOLAK	1110 DOVER CIRCLE	ALVIN	TX	77511	281-331-6032	remis@houston.rr.com
ERSEK	DR & MRS ROBERT A	630 W 34TH ST NO 201	AUSTIN	TX	78705	512-459-6800	
ESCHBERGER	ALVIN & ADELINE	101 LINK ST	ELGIN	TX	78621-2041	512-285-5235	
EVANS	JOHN & MARY	8230 SPICEWOOD SPRINGS RD #12	AUSTIN	TX	78759	512-355-9465	
EVANS	PHILIP & NANCY	6902 ONE OAK	AUSTIN	TX	78749	512-892-0832	
EVANS	MR/MRS EWING K	309 RIDGEWOOD RD	AUSTIN	TX	78746-4618	512-327-0876	
EXMAN	MS DELPHINE	7508 FOURWINDS DR	FORT WORTH	TX	76133	817-292-1453	
EXTINE	RENATE	421 NW 55TH ST	LAWTON	OK	73505-5710	405-248-5718	
FAMILY HISTORY LIBRARY		35 N WEST TEMPLE ST	SALT LAKE CITY	UT	84150-3400		
FANNIN	KAY BOEHM	22 CLEARBEND PLACE	THE WOODLANDS	TX	77384		
FARLEY	MARGARET KINKLER	PO BOX 278	SANDERSON	TX	79848-0278	432-345-2285	
FAVRE	DARLENE S	123 MERRY MARK	LUMBERTON	TX	77657		
FELDMAN	MABEL L	304 HOLIK	COLLEGE STATION	TX	77840-3117	979-696-7074	
FELPS	EDNA	107 FULLER	BERGHEIM	TX	78004	830-336-3306	EDDFEL@GUTC.COM

2003 GTHS Membership List

FETZER	ELLA	1815 RUNNING BROOK	AUSTIN	TX	78723	512-928-0926	
FEUGE	BONNIE K	7205 LOCH LOMMOND ST	AUSTIN	TX	78749-2514	512-892-1915	
FEUGE	JAMES E	376 KEESE-SAGEBIEL RD	FREDERICKSBURG	TX	78624-6522	830-669-2236	
FEY	HEINZ	C/O 2319 VILLAGE CIRCLE	AUSTIN	TX	78745-2734		
FEY	EVERETT A	6516 HONEY HILL	SAN ANTONIO	TX	78229-5422	210-681-6147	
FICKESSEN	A J	10527 THORNLEA DR	HOUSTON	TX	77089-1510	713-946-3070	AFICKESSEN@PDG.NET
FINK	INGRID	5410 MOUNTAIN CEDAR CV	AUSTIN	TX	78731-4503	512-323-9380	
FINK	LOUIS H	335 GETTYSBURG RD	SAN ANTONIO	TX	78228-2045	210-736-6488	KINDERHOOK@SPRINTMAIL.COM
FINN	SUSAN	24 BRISBANE WAY	IRVINE	CA	92612	949-653-7139	LELIAFINN@AOL.COM
FISCHER	WILHELM ULRICH	AM SOELDNERFELD 12	D-86381 KRUMBACH / HUERBEN		GERMANY		WUFISCHEROCT.ONLINE.DE
FISCHER	NADINE	PO BOX 1302	SEAGRAVES	TX	79359-1302	806-546-2815	NFISCHER@CROSSWIND.NET
FISCHER	DELRAY E	941 EGYPTIAN DR	CORPUS CHRISTI	TX	78412-3721	361-991-3896	FISCHER@WT.NET
FISSELER	BRENDA LINCKE	P O BOX 18	HALLETTSVILLE	TX	77964-0018	361-798-3243	WORTHING@TXCR.NET
FLENTGE	MR/MRS HAROLD	260 FM 1772	ROSEBUD	TX	76570	254-583-7897	
FLOOD	FRAN	609 W VIRGINIA AVE	TEMPLE	TX	76501-1342	254-778-3858	
FOERSTER	MR/MRS KENNETH	3213 PEACH TREE ST	CORPUS CHRISTI	TX	78410	361-241-7821	GENKENFO@AOL.COM
FORTIN	MARY ANN JONAS	16207 STATE HWY 107	HARLINGEN	TX	78552-4008	956-423-2193	
FRANGER	ALFRED L	18390 SURREY LANE	BROOKFIELD	WI	53045	262-785-0629	ALFRED1@EARTHLINK.NET
FRANKS	JOHN & KAREN	8802 GRAPE COVE	AUSTIN	TX	78717-3000	512-388-9460	JFRANKS@YAHOO.COM
FREED	KEN	504 LAKESIDE DR	GEORGETOWN	TX	78628	512-869-7975	KFREED@TEXAS.NET
FRIEDRICH	MR & MRS LOGAN	1909 NORTHRIDGE DR	AUSTIN	TX	78723	512-928-0734	
FRIESENHAHN	WILBUR & BERNICE	8045 BINDSEIL LANE	SAN ANTONIO	TX	78266-2107	210-651-9007	WBFRIESENHAHN@STIC.NET
FRIESENHAN	JEROME & SHIRLEY	2835 MORNING STAR	NEW BRAUNFELS	TX	78130	830-606-3937	
FRITZE	VICTOR O	19409 FM 2252	GARDEN RIDGE	TX	78266-2518	210-651-6099	
FROST	TOM C	P O BOX 1600	SAN ANTONIO	TX	78296	210-220-4411	
FUCHS JR	MR/MRS OTTO L	131 W FUCHS RD	CARMINE	TX	78932-5123	979-278-3391	
FULBRIGHT	BOBBY & DEE HILLJE	P O BOX 205	HEBBRONVILLE	TX	78361-0205	361-527-3146	
FULLER PHD	MARIE MARSCHALL	1707 MILL SPRINGS DR	AUSTIN	TX	78746-6216	512-328-3940	
GAENZEL	FERDINAND	5322 SARATOGA #101	CORPUS CHRISTI	TX	78413	361-993-1836	

2003 GTHS Membership List

GANDY	YVONNE RAUCH	4394 FM 2001	LOCKHART	TX	78644-3355	512-398-5142	HYGANDY@LOCKHART.NET
GARNER	KIRBY D	P O BOX 370	BASTROP	TX	78602-0370	979-229-0870	
GARNER	JO ANN STARKEY	2027 EDGEHILL DR	SAN ANTONIO	TX	78209-2023	210-826-8980	
GASS	ROBERT	110 E HAWKINS PKWY APT 4707	LONGVIEW	TX	75605	903-663-2267	GASSWATT@YAHOO.COM
GAUS	MR/MRS ELWOOD	807 EDGAR	YOAKUM	TX	77995-4010	361-293-2278	DGAUS@DEWITTEC.NET
GEBERT	HILDEGARDE	17401 STEGER LN	MANOR	TX	78653-9761	512-272-5310	
GEBERT	KERMIT O & HELEN	DRAWER W	PREMONT	TX	78375-1319	361-348-3678	KOG@VSTA.COM
GEBERT	KARL C	P O BOX N	PREMONT	TX	78375-1314		
GEBHARDT SR	THEODORE	521 E POLK ST	RICHARDSON	TX	75081-4265	972-234-4625	
GEISTWEIDT	JOHN & DEBORAH	22271 SALT BRANCH LOOP	DOSS	TX	78618	915-347-5515	GEISTWEIDT@HOTC.NET
GEN & HIST SOC/CALDWELL CO		215 S PECAN AVE	LULING	TX	78648-2607		
GENTRY	SAM & LILLIAN	521 COUNTY RD 420	SPICEWOOD	TX	78669	830-693-7834	
GEORGE MEMORIAL LIBRARY		1001 GOLFVIEW DR	RICHMOND	TX	77469-5199		
GERFERS	ALICE K	208 W EVERGREEN ST	BOERNE	TX	78006-2608	830-249-2962	
GERKEN	HERBERT & MARY	800-A LLOYD DR	KERRVILLE	TX	78028	281-633-0098	
GERLAND	KELLY WAYNE	20243 PTTTSFORD DR	KATY	TX	77450-3024	281-492-0398	KGERLAND@NAL.PC.ORG
GERMAN COUSULATE OF THE FRG		1330 POST OAK BLVD STE 1850	HOUSTON	TX	77056-3017		
GERMAN INTEREST GROUP		P O BOX 2185	JAMESVILLE	WI	53547-2185		
GERMAN- AMERICAN CLUB/FORT		P O BOX 121393	FORT WORTH	TX	76121-1393	817-737-8262	
GERMANIA INSURANCE COMPANIES		P O BOX 645	BRENHAM	TX	77834-0645	979-836-5224	
GERMANIC GENEALOGY SOCIETY		P O BOX 16312	SAINT PAUL	MN	55116-0312		
GERMANN	JAMES M	6312 TELLURIDE LANE	DALLAS	TX	75252-5761	972-267-6860	
GERMAN-TEXAN HERITAGE SOCIETY		P O BOX 684171	AUSTIN	TX	78768-4171	512-283-0927	
GERMANY	JULIA G	4402 BANISTER LANE	AUSTIN	TX	78745-1009	512-441-4568	GERMANTEXANS@AOL.COM
GERSBACH	LELAND	7872 HACKBERRY RD	HOLLAND	TX	76534	254-657-2679	
GERSCH JR	J B	1111 E HEMPSTEAD ST	GIDDINGS	TX	78942-3515	409-542-2923	JGERSCH@BLUEBON.NET
GIDEON	MARGARET G	5623 BRAESVALLEY DR	HOUSTON	TX	77096-2909	713-774-1759	
GIESECKE	MARY T	1607 PECAN ST	GEORGETOWN	TX	78626-7317	512-863-2238	

2003 GTHS Membership List

GISECKE	NOEL & SUSAN K	2902 QUINCANNON LANE	HOUSTON	TX	77043-1202	713-462-4074	GISECKE@HAL-PC.ORG
GIKAS	LILLIAN LEOLA SHAFER	1750 BRANDENBURG DR	SAN ANTONIO	TX	78232-4002	210-494-2283	
GILLESPIE CO HIST SOCIETY		312 W SAN ANTONIO ST	FREDERICKSBURG	TX	78624-3727	780-997-2835	
GILLEY	MRS VIOLA	218 EMPORIA LANE	DUNCANVILLE	TX	75116-2106	972-298-1657	
GILLIAM	ELSIE M	2243 WENDT ROAD	BELLVILLE	TX	77418-5001	979-865-2757	
GINN	KERRY T	P O BOX 61	CORPUS CHRISTI	TX	78403	361-299-2942	KGINN@SWBELL.NET
GIPS	ELVERA JANSSEN	1201 HUCK ST	CUERO	TX	77954-2223	361-275-5306	EJIPS@HOTMAIL.COM
GIPS	PAUL & LILLIAN DURST	3655 CORAL GABLES DR	DALLAS	TX	75229-2620		
GIRNDT	ROBERT O	6514 PATRICIA LANE	KATY	TX	77493-1817	281-391-3576	ROGIRNDT@TXUCOM.NET
GISH	THEODORE G	P O BOX 355	MOKELLUMNE HILL	CA	95245	209-286-0946	TGISH@VOLCANO.NET
GLENNON	INGRID & JAMES	6919 PALM BAY DRIVE	SAN ANTONIO	TX	78218	210-655-0604	JGLENON@STIC.NET
GLUSING	BEN A	P O BOX 5311	KINGSVILLE	TX	78364-5311	361-592-7355	BENGLUSING@SBEGLOBAL.NET
GODFREY	MARGARET DURST	1805 SPRINGHAVEN	COLLEGE STATION	TX	77840		
GOEBEL	PATSY K	1213 MACARTHUR ST	CUERO	TX	77954-2322	361-275-5225	
GOEKE	MRS ANGELIE	7818 GOEKE RD	BRENHAM	TX	77833-9603	979-836-7313	
GOERTZ	REV MSGR ALOIS J	8520 CROSS MOUNTAIN TRAIL	SAN ANTONIO	TX	78255-2038	210-698-9067	
GOETTING	THOMAS	3044 PATUXENT OVERLOOK CT	ELLCOTT CITY	MD	21042-2250	410-465-7686	NTGOETTING@AOL.COM
GOETZ	EDWARD L & MELROSE (REAL)	2201 E WALNUT AVE	VICTORIA	TX	77901-4338	361-575-4759	
GOETZE	"GINGER" VIRGINIA W	10412 SLAUGHTER CREK DR	AUSTIN	TX	78748-2222	512-282-0815	
GOHLKE	DR/MRS MARVIN H	HCR 4 BOX 571 CC	KERRVILLE	TX	78028	830-896-1597	
GOLD	THERESA	106 RANCLAND DR	SAN ANTONIO	TX	78213-2305	210-344-7229	
GOLDMANN	WILLIAM STUART	P O BOX 49558	AUSTIN	TX	78765-9558	512-459-0524	
GOLENKO	RICHARD A	4718 SIENNA HEIGHTS LANE	PASADENA	TX	77505-3815	281-487-5152	RGOLENKO@WA.NET
GORMAN	DORIS ANN	5528 PITT ST	NEW ORLEANS	LA	70115-4231	504-899-7846	
GOTT	DR/MRS CLYDE M	29342 SEABISCUIT DR	FAIR OAKS RANCH	TX	78015-4417	830-981-4845	
GOTTFRIED	MARIE NEUMAN	35531 STENZEL RD	BROOKSHIRE	TX	77423	281-375-5660	MNGOTTFRIED@MAIL.ESC4.COM
GOTTSCHALK	MARTIN E	P O BOX 851	BROWNWOOD	TX	76804-0851	915-646-2931	
GOYNE JR	A V	1205 SHERWOOD DR	ARLINGTON	TX	76013-1530	817-275-4095	
GRAALFS	HENRY E	8303 RACINE TRAIL	AUSTIN	TX	78717-5323	512-388-3163	

2003 GTHS Membership List

GRAMPP	FRED & KAREN	10608 HARD ROCK RD	AUSTIN	TX	78750-2039	512-258-1578	
GRASSHOFF	RAY	3208 DOE RUN	AUSTIN	TX	78748-1879	512-282-6065	RGRASSHOFF@AUSTIN.RR.COM
GRAY	SIEGRUN	1539 WILLOWBROOK ST	LANCASTER	TX	75134	972-2187336	
GREBE	MR & MRS LEROY	P O BOX 885	BELLVILLE	TX	77418	979-865-3259	
GREEN	MR/MRS GENE	P O BOX 16128	HOUSTON	TX	77222-6128	281-448-4363	
GRIESENBECK	W J	1117 MARCIA AVE	PT PLEASANT BEACH	NJ	08742-3025	908-899-5283	
GRIGGS	JOAN	10220 MEMORIAL DR APT 14	HOUSTON	TX	77024	713-722-9968	JOANCRIGGS@YAHOO.COM
GROESCHEL	EDNA	1901 ULLRICH AVE	AUSTIN	TX	78756-1125	512-453-0458	
GROHMAN	RICHARD & ALICE	11604 QUEENS WAY	AUSTIN	TX	78759-4303	512-258-2105	
GROS	REGINA K	1930 W KINGS HWY	SAN ANTONIO	TX	78201-4924	210-732-1010	
GROSS	HEIDI M	1131 FM 109	NEW ULM	TX	78950	979-992-3950	
GROSS	KARL	1131 FM 109	NEW ULM	TX	78950	979-992-3950	
GUELDER JR	LOUIS O	428 SHERATON DR	SAN ANTONIO	TX	78209-5436	210-822-3498	
GUELKER	MR/MRS CLARENCE W	7606 WEST RIM DR	AUSTIN	TX	78731-1229	512-345-1829	
GUETHLE	MARTHA MAAS	31338 SUNLIGHT DR	BULVERDE	TX	78163	830-980-5996	JML-1@WORLDNET.ATT.NET
GUGGISBERG	MARY	4215 MAPLE	VERNON	TX	76384-3117	940-552-5737	
GULLY	MRS DOLORES	7902 FM HWY 765	SAN ANGELO	TX	76905	915-651-7616	
GUNN	KAY LEE WRAGE	6214 PRESTON RD	DALLAS	TX	75205-1655		KLWRAGE@AOL.COM
GUNNEWIG	BERNHARD J	3606 POSTWOOD DR	SPRING	TX	77388-5061	281-651-8974	
GUTHRIE	INEZ M	5813 NORTHGAP ST	SAN ANTONIO	TX	78239-2036	210-657-0435	
HAAS	E J & JOYCE	4517 VERDOME LANE	HOUSTON	TX	77092-3616	713-686-5054	
HADELER	GLENN & MARCELLA	1615 CR 405	CASTELL	TX	76831	512-288-5157	
HALEY	INGEBORG TROCHE	P O BOX 502	COMFORT	TX	78013-0502	830-995-2570	INGEHALEY@COMFORT.TXED.NET
HALEY	LEATRICE	210 TIMOTHY ST	INEZ	TX	77968-3678	361-575-8439	
HALSTEAD	MARTY L	4427 MONACO DR	SAN ANTONIO	TX	78218-4340	210-559-0913	
HAMANN	VICTORIA TEINERT	1709 ROGGE LANE	AUSTIN	TX	78723-3414	512-928-0907	
HAMBRICK	JAMES O	17405 PRIEST RIVER COVE	ROUND ROCK	TX	78681-3528	512-388-2793	JIMHAM@FLASH.NET
HAMILTON	DOROTHY W	9703 SORENTO CT	AUSTIN	TX	78759-5611	512-345-2581	CRDWH@AOL.COM
HAMILTON	JESSE	1510 W 6TH ST APT 208	AUSTIN	TX	78703	512-499-0206	

2003 GTHS Membership List

HAMMACK	MILDRED B	700 COUNTY RD 268	GEORGETOWN	TX	78628	512-863-3994	MHAMMACK@THEGATEWAY.NET
HANATH	MAE DELL	5059 HWY 290 W	BREHAM	TX	77833	979-836-2889	
HANATH	LOUIS & JOYCINE	4261 ROUTT RD	CHAPPELL HILL	TX	77426-8021	979-830-8569	
HAND	MRS PATSY DEARMAN	103 BUCKINGHAM ST	VICTORIA	TX	77904	361-575-0049	GHAND@VIPTX.NET
HANKAMER	MARGARET	8703 AZALEA	AUSTIN	TX	78759	512-345-0949	
HANNEMANN	PAULINE G	327 MCCLENDON DR	ELGIN	TX	78621-1103	512-285-4328	PAULHAM@TOTALACCESS.NET
HARDT	MR & MRS BILL	10375 NEW WEHDEM RD	BREHAM	TX	77833-8202	979-830-0136	WCHARDT@TEACHER.ESCA.COM
HARKENRIDER	RALPH L	BOX 380677	DUNCANVILLE	TX	75138-0677	214-298-6021	
HARRINGTON	DANNETTE	7145 BROMPTON ST	HOUSTON	TX	77025	713-774-5014	
HARRIS	LISA	2307 DOVE DR	AUSTIN	TX	78744	512-443-4840	
HARTMAN	CORA	3201 MC ELROY DR	AUSTIN	TX	78757	512-453-7721	
HARTMAN	MRS ELORINE FRIEDRICHS	8561 FM 236	CUERO	TX	77954-5711	361-275-2082	EHARTMAN@DEWITTEC.NET
HARTMANN	JOHN CONRAD	5509 AMBERWOOD PLACE	EL PASO	TX	79932-2001	915-584-7925	JCL1948@YAHOO.COM
HARTSTACK JR	ALBERT	21951 FM 1155E	WASHINGTON	TX	77880	936-878-2264	AWHAART@STARTEL.NET
HARVEL	CAROLYN LUERSEN	3212 CLEARVIEW DR	AUSTIN	TX	78703	512-477-3373	
HASCHKE	KAREN	4208 VENADO DR	AUSTIN	TX	78731-2021	512-345-8159	KARENHASCHKE@MYEXCEL.COM
HAUFLER	R C	9 HWY 27 WEST	COMFORT	TX	78013	830-995-3768	
HAUSMANN	MR/MRS MILTON FRIEDRICH	9618 BARCELONA ST	SAN ANTONIO	TX	78230-4547	210-349-2259	
HAUSMANN MD	JAN M	1202 NEWMAN'S TRAIL	HENDERSONVILLE	TN	37075	615-824-5133	JTHAUS@COMCAST.NET
HEATON	MR/MRS WILLIAM OTTO	23298 PARK ENSENADA	CALABASAS	CA	91302-1711	818-222-8002	
HECHT	DOROTHY A	1906 GREENBROOK PKWY	AUSTIN	TX	78723-3438	512-926-1493	
HEDSTROM	DR ELKE O	622 PERDIDO DR	GARLAND	TX	75043-5126	972-279-9279	ELKI.HEDSTROM@ATTBI.COM
HEESCHE	MR/MRS WERNER H	18 RIDGE DR	NEW BRAUNFELS	TX	78130-6824	830-629-0031	
HEGAR	MRS LUCILLE B	1007 MELISSA DR	SAN ANTONIO	TX	78213-2026	210-342-6068	
HEGAR	DR REBECCA L	2011 MEADOW WAY CIRCLE N	ARLINGTON	TX	76015	817-472-7246	
HEIDE	JEAN	3126 MANILA DR	SAN ANTONIO	TX	78217-3924	210-655-5783	
HEIDEMANN	RUTH	113 WATERFORD DR	VICTORIA	TX	77901	361-573-6623	RUTH@JUIZO.COM
HEIMAN JR	COL GROVER GEORGE	2881 GLENVALE DR	FAIRFAX	VA	22031-1436	703-280-5799	GROHEIM@HOTMAIL.COM
HEIMANN	FRANCES P & LOUIS RECH	3432 RANCH ROAD 1323	FREDERICKSBURG	TX	78624	830-685-3221	

2003 GTHS Membership List

HEINEN	HUBERT & URSULA	4505 SPANISH OAK TRL	AUSTIN	TX	78731-5217	512-454-6452	
HEINEN	DIRK	3010 WASHINGTON SQ	AUSTIN	TX	78705	512-376-3475	DHEINEN1@SWBELL.NET
HEINEN	DORIS	2808 SAN PEDRO	AUSTIN	TX	78705	512-477-9712	
HEINRICH	DR/MRS CURTIS SETH	216 SHEFFIELD	SAN ANTONIO	TX	78213-2627	210-344-4831	
HELMKE	VERNON L & JACLYN K	209 HENDERSON ST	SAN ANTONIO	TX	78209-4639	210-826-7265	
HELPERT	MRS EMMA	9635 VINEWOOD DR	DALLAS	TX	75288-4245	214-327-0481	
HENCK JR	HARROLD K	PO BOX 284	GALVESTON	TX	77553-0284	409-763-0729	HHENCKJR@AOL.COM
HENDERSON	DICK	11106 WINSRING	TOMBALL	TX	77375		
HENSKE	ELMO J	7 PERTHUIS FARMS RD	LA MARQUE	TX	77568-4718	409-938-7348	
HENZE	MR/MRS CALVIN R	8218 TANSY DR	ORLANDO	FL	32819-4521	407-351-0684	
HERRING	BILLIE GRACE UNGERER	1510 GLENCREST	AUSTIN	TX	78723-1154	512-452-7093	
HERRING	E DALE	1800 FM 2132	TALPA	TX	76882-5711	915-365-2008	
HERRMANN	EBERHARD	P O BOX 140012	DALLAS	TX	75214-0012	214-337-6233	
HERRMANN	MARTIN	P O BOX 140012	DALLAS	TX	75214-0012	214-337-6233	
HERTEL	HERBERT C	6705 MELROSE DR	MCLEAN	VA	22101-2924	703-734-8529	CHERTEL@HIS.COM
HESTER	CAROL B	3623 PAVILLION CIRCLE	SAN ANTONIO	TX	78217-3220		
HIBLER	SIBYLLE RHEIM	1916 CYPRESS POINT WEST	AUSTIN	TX	78746	512-327-5036	
HICKS	MARGARET C	4701 STAGGERBRUSH RD NO 812	AUSTIN	TX	78749-1043	512-892-8979	MARHICKS@AIRMAIL.NET
HICKS	ELIZABETH NITSCHKE	746 EDGEBROOK DR	HOUSTON	TX	77034-2030	713-944-1118	EROOTROT@USA.NET
HIERHOLZER	E J	5415 CR 136	FLORESVILLE	TX	78114-4159	830-393-2782	
HIRSCH	LANCE	10421 SNAPDRAGON DR	AUSTIN	TX	78739	512-394-9280	
HITCHCOCK	MARTYN	1507 PRESTON AVE	AUSTIN	TX	78703-1903	512-320-0398	
HITZFELD	MARGARET E & HERMAN	3302 CLINT COURT	ROUND ROCK	TX	78664-6237	512-246-8118	
HITZFELD	LARRY & GEORGANNE	14008 ANTONIO RD	HELOTES	TX	78023-39132	210-695-9595	
HOEHN	JOHN C	17521 NE 133RD ST	REDMOND	WA	98052	425-869-9606	JHOEHN@VERIZON.NET
HOEHNE	DORIS	4826 WYCLIFF DR	SAN ANTONIO	TX	78220-4811	210-648-1293	KSHOHNE@SWBELL.NET
HOELSCHER	JEROME F	3702 CO RD 125	GARDEN CITY	TX	79739-2610	915-397-2226	
HOESE	GEOFFREY B	2605 STRATFORD DR	AUSTIN	TX	78746	512-328-2472	GBH@IO.COM
HOESE	RUTH	461 N PALMETTO ST	ROCKPORT	TX	78382-7956		

2003 GTHS Membership List

HOESER	KURT E	1402 CONCORD DR	RICHARDSON	TX	75081		HEK33@AOL.COM
HOEVE	HENRY & ERIKA	P O BOX 3640	LUBBOCK	TX	79452	806-741-1166	
HOFF JR	MR/MRS L C	P O BOX 55182	HOUSTON	TX	77255-5182	713-864-2468	
HOFFMAN	MRS ORA LEE	2030 FM 1333	POTEET	TX	78065	830-742-3370	
HOFFMANN	MRS DENNIS F	4826 CAMBRAY DR	SAN ANTONIO	TX	78229-5018	210-614-4454	
HOFMANN	MARGARET	2706 NOTTINGHAM LANE	AUSTIN	TX	78704-6436	512-444-8877	
HOLCK	ALBERT & VELMA	200 REVEILLE	AUSTIN	TX	78746	512-327-2781	
HOLLAND	DAVID S	2402 BETTIS	AUSTIN	TX	78746	512-330-1789	
HOLLAND	MRS ELIZABETH SCHALLER	616 FALCON DR	WACO	TX	76712-3501	254-772-2115	
HOLLAS	JAMES	7704 EVALINE LANE	AUSTIN	TX	78745-6752	512-280-1415	JAMESHOLLAS@AUSTIN.RR.COM
HOLLIS	DR & MRS PATRICK	8 MISSION DR	NEW BRAUNFELS	TX	78130-6622	830-625-6330	
HOLLOWAY	MR/MRS JESSE E	719 ENFIELD DR	ROCKDALE	TX	76567	512-446-2168	
HOLZMANN	MR/MRS HERBERT A	15315 PEBBLE SOUND	SAN ANTONIO	TX	78232-4135	210-496-1238	HOLZMANNH@AOL.COM
HORADAM	VICTOR	4700 N GALLOWAY	MESQUITE	TX	75150	972-686-6411	HORADAM 1@AIRMAIL.NET
HORNBERGER	CHARLES M	805 COLLEGE BLVD	SAN ANTONIO	TX	78209	210-822-9130	BOXY@CHHLAW.COM
HORNE	MRS JO ANNE	10903 DREAMLAND DR	SAN ANTONIO	TX	78230-4205	210-342-9792	
HOSEK	VICTOR & IVARENE VOIGT	521 HOSPITAL BLVD HWY 97 W	FLORESVILLE	TX	78114	830-393-6816	
HOSKINS	DON & ELAINE	8227 SUMMER PLACE	AUSTIN	TX	78759	512-345-6408	
HOWELL JR	JEFFERSON D	2207 VILLA ROSE DR	HOUSTON	TX	77062-4721	281-488-8881	JDHBEAK@AOL.COM
HOYT	ELIZABETH	1802 GOEHMANN LANE	FREDERICKSBURG	TX	78624		
HOYT	GILES R & DELORES J. SGAS	GERMAN DEPT. IU/INDIANAPOLIS	INDIANAPOLIS	IN	46202	317-274-2330	
HUBBARD	BETTY	410 E KARELS	WACO	TX	76706-5804	254-662-0116	HUBBARDBETTY@AOL.COM
HUDSPETH	KAY PRUESSNER	118 EAST 6TH	ONTARIO	CA	91764-1718	909-984-2435	MCHUDSPETH@CSUPOMONA.EDU
HUENEFELD	AUDREY	710 S COLLEGE	LA GRANGE	TX	78045	979-968-5661	AHUENEFELD@YAHOO
HUETTEL	ROLAND M	3309 HARPERS FERRY LANE	AUSTIN	TX	7877745-5843	512-280-9444	ROLAND@ECOMSPECTIOUS.COM
HUNKA	INGE & RON	12714 TRAIL DR	AUSTIN	TX	78737-9585	512-288-5049	
HUNT	MARJORIE K	5001 GREENBRIAR DR	CORPUS CHRISTI	TX	78413-2719	361-991-2544	
HUTH	HAROLD R	10701 LEAFWOOD LANE	AUSTIN	TX	78750-3490	512-249-8381	
HUTSELL JR	LT COL & MRS HOWARD H	9548 DEER RIDGE DR	BOERNE	TX	78006-5311	830-755-4280	

2003 GTHS Membership List

IMMIGRANT GENEALOG LIBRARY		P O BOX 7369	BURBANK	CA	91510-7369		
INSTITUTE FOR GERM ANE STUDIES		901 UNIVERSITY BAY DR	MADISON	WI	53705-2269		
ITZ	HOWARD M	11727 QUAIL CREEK DR	HOUSTON	TX	77070-2543	281-376-5887	
JACKSON	MELISSA S	5508 BROCK ST	HOUSTON	TX	77023-5802	713-926-2818	
JAHN	EDWARD C	4016 PALO DURO DR	PLANO	TX	75074-3828	972-516-2240	EJAHN78931@AOL.COM
JAHNSEN	ZADA BREMER	1360 BULVERDE RD	BULVERDE	TX	78163-4652	830-438-2339	STAGE@GUTC.COM
JANAK	ROBERT	545 THREADNEEDLE ST	BEAUMONT	TX	77705-2415	409-832-9871	
JASTER	GLORIA	P O BOX 11	ROUND TOP	TX	78954-0011	409-278-3530	G.JASTER@MAIL.UTEXAS.EDU
JOERG	ETHEL HOLMGREEN	P O BOX 92	CHULA	GA	31733-0092	229-391-7216	
JOHNSON	ROX ANN	11105 SCOTLAND WELL DR	AUSTIN	TX	78750-3607	512-250-8424	ROXANNJOHN@AOL.COM
JOHNSON	HORACE ELDON	4509 OAKMONT	AUSTIN	TX	78731-5925	512-288-2078	
JOHNSON	ANITA LOCY	5413 MTN CEDAR COVE	AUSTIN	TX	78731-4503	512-451-1642	
JOHNSON	DOROTHY GOHLKE	250 LORENZ RD	SAN ANTONIO	TX	78209-2508	210-828-2480	
JOHNSON	DR SHEILA K	393 S SYCAMORE AVE	NEW BRAUNFELS	TX	78130-5848	830-620-1026	
JOHNSON	BETTY SCHMIDT	121 HIGHWAY NO 473	COMFORT	TX	78013-3608	830-995-2460	
JOHNSON	MRS WALLACE S	1311 KENT ST	TAYLOR	TX	76574-1436	512-352-6458	
JORDAN	TERRY G	4041 DOMINION COVE	AUSTIN	TX	78759		TGJORDAN@MAIL.UTEXAS.EDU
JOSTES	NORMAN	743 FM 2824	BEEVILLE	TX	78102	361-358-5367	MILNORM@FNBNET.NET
JUENGERMANN	MR/MRS R A	30 VILLA JARDIN	SAN ANTONIO	TX	78230-2749	210-493-7471	
JULIAHN	LEONA	1015 HILLYER ST	SAN MARCOS	TX	78666-3137	512-392-5251	LEONA@ITOUCH.NET
JURGENS	EVALYN K	8022 FALMOUTH DR	AUSTIN	TX	78757-7727	512-452-3648	
KAASE	EVELYN	1025 EILERS ST	SCHULENBURG	TX	78956	979-743-3627	
KAHLE	JAMES & MARY	5402 HURLOCK DR	AUSTIN	TX	78731	512-458-5038	MARYCKAHLE@KAHLE.ORG
KAHN	PETER & ANNA	327 PATCHESTER DR	HOUSTON	TX	77079	713-467-9735	
KAHN	LISA	4106 MERRICK ST	HOUSTON	TX	77025-2319	713-665-4325	KAHN4@GATEWAY.NET
KALINEC	EVELYN & JOE	360 S COUNTY RD 352	ORANGE GROVE	TX	78372-9701	361-384-2231	EVEJOEKAL@AOL.COM
KALTEYER	CHARLES F & ALICEAN	70 SAINT STEPHENS SCHOOL ROAD	AUSTIN	TX	78746-2524	512-327-9279	CFKARK@AOL.COM
KALTEYER	DON P	311 W NOTTINGHAM #254	SAN ANTONIO	TX	78209	210-826-6225	
KALTEYER	WALTER	311 W NOTTINGHAM #215	SAN ANTONIO	TX	78209	210-930-7430	

2003 GTHS Membership List

KALTEYER	DONNA	RT 1 BOX 406	SCARBRO	WV	25417	304-465-8358	TEYE99@YAHOO.COM
KAMPHOEFNER	WALTER	3209 DEER TRAIL	BRYAN	TX	77807	979-822-4792	WLATKAMP@TAMU.EDU
KAPPEL	RICHARD & MARY	1077 ELM CREEK RD	NEW BRAUNFELS	TX	78132	830-606-4621	
KARNES	NELLIE GROTH	717 EGYPTIAN WAY	GRAND PRAIRIE	TX	75050-6305	972-262-0825	
KARPOS	GEORGE & GWEN	3415 TERN LAKE DR	KINGWOOD	TX	77339-2633	281-358-4414	
KARSTADT	KENT LEONARD	P O BOX 941	ADKINS	TX	78101		
KAVANAGH	HUBERT LEE	P O BOX 891545	HOUSTON	TX	77289-1545	281-486-0834	ZEIGENBOCK@YAHOO.COM
KEIMLING	SIEGI	6402 YAUPON DR	AUSTIN	TX	78759-7735	512-346-0958	ROLK@AOL.COM
KELLER	DOLORES DONOP	P O BOX 219	MASON	TX	76856-0219	915-347-6681	
KELM	MRS JAN	9101 HWY 36 N	BRENNHAM	TX	77833-8419	979-277-9637	JANKELM@BLUEBON.NET
KEMPPF	FERNANDO	2505 ROYAL LYTHAM DR	AUSTIN	TX	78747	512-292-7688	FERNANDO-KEMPPF@HOTMAIL.COM
KENNEDY	MS URSEL	3821 INGLEWOOD DR	SAN ANGELO	TX	76904	915-942-0932	URSELKENNEDY@DEDODEA.EDU
KENNEMER	MARY ELLEN	1914 EAGLE FALLS DR	HOUSTON	TX	77077	713-493-4230	
KERRVILLE GENEALOGICAL SOCIETY		505 WATER STREET	KERRVILLE	TX	78028-5393	830-257-8422	
KEY	MARILYN Z	2 CELTIC STREET	CONCORD	NH	03301	603-225-6190	
KIEL	DR & MRS FRANK W	133 SKYLINE DR	COMFORT	TX	78013-2801	830-995-2706	SKY133@HCTC.NET
KIESLING	CLARENCE E	P O BOX 955	COMFORT	TX	78013-0955	830-995-2098	
KINSEY	DOLORES SONNTAG	307 W SIERRA CIRCLE	SAN MARCOS	TX	78666-2195	512-754-8066	DSKINSEY@GRANDECOM.NET
KINTZING	BETTY GREEN	3515 N MARKET ST	SHREVEPORT	LA	71107-3814	318-221-2988	
KLEIN	SR EILEEN	OUR LADY OF LAKE CONVENT 515 SW 24TH ST	SAN ANTONIO	TX	78207-4619		
KLEIN	MRS ROBERTA T	7715 HERTFORDSHIRE DR	KLEIN	TX	77379	281-376-7959	
KLEIN	DAVID	6666 SPRING CYPRESS RD	KLEIN	TX	77379		
KLEIN	DR RUDOLF M	115 FAIRFAX COURT	PHOENIXVILLE	PA	19460-2846	610-933-7676	
KLEMENT	WILL & JULIE	4217 N TAYLOR RD	MISSION	TX	78574	956-682-4958	
KLEMENT	JERRY	3911 WAGON TRAIL	TEMPLE	TX	76502	254-774-9050	JCKLEMENT@STONEMEDIA.COM
KLINGEMAN	MORRIS & CLARICE	4504 CLIFFSTONE COVE	AUSTIN	TX	78735-6610	512-892-0326	
KLINGER	LEROY & HELEN L	208 PECAN ST	CIBOLO	TX	78108-3526	210-658-3057	GMAKLINGER@AOL.COM
KNESCHK	NORMAN M	RR 1 BOX 119B	JONESBORO	TX	76538-9609	817-572-3673	NORMK@HTCOMP.NET

2003 GTHS Membership List

KNEUPPER	CHRIS	1083 RIVERVIEW RANCH DR	BRAZORIA	TX	77442	979-964-4000	CKNEUPPE@BRAZOSPORT.CC.TX .US
KNEZEK	MRS LA VERNE D	4901 RACQUET CLUB DR	ARLINGTON	TX	76017-2627	817-465-2323	
KNIBBE	CHARLES & SHARON	10006 SPRING BRANCH RD	SPRING BRANCH	TX	78004	830-438-3046	
KNOCHENHAUER	BODO	807 OEG IAJ	SAN ANTONIO	TX	78258	210-240-1088	BODO@SATX.RR.COM
KNOEBEL	JOHN & LINDA	4611 MAGNOLIA LANE	SUGAR LAND	TX	77478-5448		JKNOEBEL@PRODIGY.NET
KNOPP	KENN	407 N CORA ST	FREDERICKSBURG	TX	78624-4213	780-997-7273	
KNUPPEL	MAGDALENE	304 HICKORY HOLLOW LANE	BRENHAM	TX	77933	979-836-2974	AKNUPPEL@EXCYBER.COM
KNUTSON	RUBY P	P O BOX 1085	FREDERICKSBURG	TX	78624	830-997-2961	
KOBS	FROYD & RUBY	4350 HWY 365	BRENHAM	TX	77833	979-836-7283	
KOEHL	MRS ROBERT C	704 BENS DALE RD	PLEASANTON	TX	78064-2010	830-281-2358	
KOEHL	DR/MRS MICHAEL F	P O BOX 1424	HUNTSVILLE	TX	77342-1424	936-291-3090	
KOEHLER	RUTH & BILL	4500 HYRIDGE DR	AUSTIN	TX	78759-8054	512-345-4409	LAZYKI@AOL.COM
KOEHN	LORCHEN (FREIER)	213 BURNET	PORT LAVACA	TX	77979	361-553-4713	
KOENIG	RADM JOHN WELDON	4303 KNAPE RD	LA GRANGE	TX	78945-5311	979-464-9382	
KOENIG	RODNEY & MARY	2720 UNIVERSITY BLVD	HOUSTON	TX	77005-3440	713-667-9566	RKOENIG@FULBRIGHT.COM
KOENIG JR	HERBERT EMIL	24 SHADOW LANE	HOUSTON	TX	77080	713-468-8130	
KOEPP	W PHILIP & MARSHA P	4805 FIELDSTONE DR	AUSTIN	TX	78735-6311	512-891-0496	WPKOEPP@ALUMNI.UTEXAS.NET
KOEPP	EVANS LEE & TOMMIE	5325 LAKE LINDENWOOD DR	WACO	TX	76710	245-772-6597	
KOETHER	KENNETH	5117 BASTILLE AVE	EL PASO	TX	79924	915-751-4596	
KOKINDA	INGRID E	9202 ATTLEBORO ST	SAN ANTONIO	TX	78217-4202	210-654-7170	
KOLM	ORLINE KUCK	231 SHARON DR	SAN ANTONIO	TX	78216-7321	210-822-5360	OKKOLM@IDWORLD.NET
KOOCK	LOIS JORDAN	P O BOX 1684	MASON	TX	76856	915-347-5237	
KOPPELMAN	MR/MRS WILLIAM P	3909 SIDEHILL PATH	AUSTIN	TX	78731-1417	512-345-3886	
KOPPLIN	MR/MRS HILBERT	RR 1 BOX 646	THREE RIVERS	TX	78071-9716	361-786-3024	
KOSTER	LESLIE LISSO	3520 POINT PLEASANT RD	JACKSONVILLE	FL	32217	904-730-7942	
KOTHMANN	JOHN H	328 GLENMOOR ST	FREDERICKSBURG	TX	78624-3432	780-997-3617	
KOWIS	RUBY	22224 MUESCHKE RD	TOMBALL	TX	77377	251-255-3426	
KRAMER	GISELA	12144 TUNNEL TRAIL	MANCHACA	TX	78652	512-282-8147	
KRAMER	MATT & SUZANNE	4122 BELLEFONTAINE	HOUSTON	TX	77025	713-839-1781	

2003 GTHS Membership List

KRAUSE	GLADYS J	3200 KRAUSE RD	ROUND TOP	TX	78954	979-249-3252	
KRAUSE	MICHAEL G & CONNIE L	10167 SCHOENTHAL RD	NEW BRAUNFELS	TX	78132	830-625-3075	M.KRUSE@MAIL.UTEXAS.EDU
KREBS	MS BARBARA G	707 W BUCHANAN BLVD	SAN ANTONIO	TX	78221	210-977-9892	
KREBS	HILMER H	7444 SPRING VILLAGE DR APT WC 212	SPRINGFIELD	VA	22150-4454		
KREBS JR	ARNO W	1301 MCKINNEY STE 5100	HOUSTON	TX	77010-3095	713-651-5522	AKREBA@FULBRIGHT.COM
KRETZSCHMAR	CHARLES	6314 MEADOW GROVE	SAN ANTONIO	TX	78239-2732	210-653-4205	CHARLESKRETZSCHMAR@YAHOO.COM
KRETZSCHMAR JR	SAMUEL L	2280 BENT PINE ST	MELBORNE	FL	32935-7144	321-242-4981	
KRUGER	MR/MRS WELDON	9315 WHITNEY LANE	COLLEGE STATION	TX	77845-8384	979-696-0182	
KUBICEK	ELLEN HAECKER	112 ADOBE DR	SAN ANTONIO	TX	78213-2301	210-342-6129	
KUEBLER-WALDRIP HAUS INC	BED & BREAKFAST	1620 HUECO SPRING LOOP	NEW BRAUNFELS	TX	78132	830-625-8372	KWBANDB@COMPUVISION.NET
KUENTZ	PATSY	3901 POPLAR DR	GOLDEN VALLEY	MN	55422-5328	763-377-2352	
LADEWIG	ANITA C	P O BOX 4087	SAN RAFAEL	CA	94913-4087	415-456-9001	
LAFORET	ALICE	BOX 1096	FREDERICKSBURG	TX	78624-1096	780-997-1996	
LAMMES	MR/MRS WILLIAM J	3314 MARION ST	AMARILLO	TX	79106-6211	806-352-7159	
LANGEHENNIG	IRENE M	818 BARTLETT RD	KATY	TX	77493-2215	281-391-0739	
LANGFELD	CRISTEL	1323 BLUE CREST LANE	SAN ANTONIO	TX	78232	210-545-6005	
LANGHART	J S	219 MADRID DR	UNIVERSAL CITY	TX	78148-3140	210-658-0593	
LANGHOFF	MR/MRS JOHN C	1346 GERDES RD	YOAKUM	TX	77995	361-293-6159	LANGHOFFJC@DEW.TEC.NET
LANSFORD	INGRID G	1202 PEACH TREE LANE	GEORGETOWN	TX	78626-6118	512-863-6054	
LARSON	MR/MRS LEONARD C	2300 DUFF DR	PORT ARTHUR	TX	77642-0534	409-963-1554	
LASSBERG	COLETTE	10209 MAYFIELD ROAD	HOUSTON	TX	77043-4201	713-467-4998	PRUBERG@HOLMAIL.COM
LASWELL	BRENT R	22711 DAIRY GATE DR	SPRING	TX	77373-7289	713-250-5206	
LAUBACH	WILL & CAROL	8400 SHENANDOAH DR	AUSTIN	TX	78753-5741	512-339-6388	MUTTEANN@AOL.COM
LAWLESS	LOIS H	719 EASE 18TH ST	HOUSTON	TX	77008-4420	713-864-0333	
LAWLOR	FRANK	4015 GREENHILL PLACE	AUSTIN	TX	78759-8114	512-342-7917	FLAWLOR@AUSTIN.RR.COM
LEE	DONALD E & JANICE K	818 THORNBRANCH DR	HOUSTON	TX	77079	281-497-5698	
LEHMAN	OLIVER & HILDA	116 DORIS DR	DENISON	TX	75021-771	903-465-0742	
LEHMANN	ELIZABETH	1700 EAST STONE #22	BRENHAM	TX	77833	979-836-7689	
LEHNHOFF	KURT F	1212 GARDENIA DR	NEW BRAUNFELS	TX	78130-5906	860-629-4810	

2003 GTHS Membership List

LEONARD	RENATE	913 WINDY SHORES LOOP	SPICEWOOD	TX	78669	512-264-2472	RENATE@PRISMNET.COM
LEONHARDT	EDGAR & LORETTA	278 JOHN CRAFT RD	RED ROCK	TX	78662-2658	512-303-0584	LORETTALEONHARDT@YAHOO.COM
LEWIS JR	MRS OLIVER	9407 LANTANA DR	SAN ANTONIO	TX	78217-5011	210-824-5709	GLEWIS9407@AOL.COM
LEYENDECKER	DOROTHY	903 FRONT ST	COLUMBUS	TX	78934	979-732-3302	
LIBRARY OF CONGRESS		EXCH & GIFT DIV, 10 FIRST ST SE	WASHINGTON	DC	20540-0001		
LICATOVICH	JOCELYN VOGES	676 COUNTY ROAD 1297	YANTIS	TX	75497	903-878-2364	DANDMILLE@JUNO.COM
LICHTE	H W	4208 SOUTHPARK DR	AMARILLO	TX	79109-5127	806-358-0454	
LIEHSEL	GERHARD & MARTHA	104 LIVE OAK LOOP SPUR	WHITNEY	TX	76692	254-694-5182	LIEHSEL@DIGITEX.NET
LIESE	CARL G T	900 WILDBRIAR DR	LUFKIN	TX	75904-4456	409-634-6566	
LIESMAN	RANDY	832 CANTERBURY HILL	SAN ANTONIO	TX	78209-6030	210-826-0538	RKLIESMAN@AOL.COM
LINDEMANN	JEFF W	1509 MONARCH OAKS ST	HOUSTON	TX	77055-3435	713-524-3408	JEFF.LINDEMANN@HEES.EDU
LINKE	MR & MRS ALBERT L	2505 OLD MASONIC RD	BRENHAM	TX	77833	979-836-9872	
LITTON	MARY HELEN FISCHER	7300 WATERLINE RD	AUSTIN	TX	78731-2053	512-345-0531	
LLIEBERUM	ELROY	P O BOX 211	TRALL	TX	78578		
LOCKLIN	CHARLES	7507 LONG POINT DR	AUSTIN	TX	78731	512-343-0782	
LOESCH	MABEL	2140 E SCOTT	PENSACOLA	FL	32503-4957	850-433-2358	MLOESCH@BELLSOUTH.NET
LOGAN	MARILYN MEYER	562 OLD BLOOMINGTON RD N	VICTORIA	TX	77905-2106	361-578-58566	
LOITZ	ETHEL PAPE	3840 RIDGEWAY DR	SAN ANTONIO	TX	78259-1754	210-497-3594	
LOVE	ANNA	19443 MILL OAK	SAN ANTONIO	TX	78258	210-497-1021	
LUDWIG	MR/MRS LESTER F	3214 W WOODLAWN AVE	SAN ANTONIO	TX	78228-4921	210-433-5973	
LUEDECKE	WILLIAM H	P O BOX 5936	AUSTIN	TX	78763-5936	512-453-5282	
LUTZ	THOMAS	101 MARCONE DR	DE QUEEN	AR	71832	870-642-7844	LUTZCON@IPA.NET
LYNCH	DON & MARGARET PRESSLER	1922 MCKINLEY	SAN ANTONIO	TX	78210	210-534-0519	
MACK	LAWRENCE R	5824 TRAILRIDGE DR	AUSTIN	TX	78731-4229	512-453-0764	MACHAUS@TEXAS.NET
MAI	WILMA	HC 1 BOX 360	SHARON SPRINGS	KS	67758-9749	785-852-4455	WILMA@MAIFARMS.COM
MAKIN	ANNA E	11388 DONWIDDLE DR	LOVELAND	OH	45140-9369	513-697-7150	
MANUEL	JAYNE	3410 COUNTY RD 190	ROSHARON	TX	77583	281-431-3001	JM3011@AOL.COM
MAPLES	JERRY & URSULA	510 LAS CRUCES DR	IRVING	TX	75063-4639	972-401-3243	UMAPLES@DELLEPRO.COM
MARGHEIM	ELAINE	15606 ROPER AVE	NORWALK	CA	90650	562-921-6540	

2003 GTHS Membership List

MARIER	SANDRA L	1492 S CLOVERDALE RD	KALAMA	WA	98625		CHLOCKLIN@AUSTIN.RR.COM
MARQUARDT	LEWIS R & /DONA REEVES-	7116 FOXTREE COVE	AUSTIN	TX	78750-7918	512-795-8922	DR3@SWT.DEU
MARRS	MARGERY SCHOLL	6154 OLYMPIA	HOUSTON	TX	77057-3525	713-782-8324	
MARSH	MRS H R	926 GREEN TREE LANE	DUNCANVILLE	TX	75137-2924	972-298-9256	
MARTIN	DALE L	118 ROLLING HILL DR	LA GRANGE	TX	78945	979-968-5157	
MARTIN	HELGA M	4318 AVENIDA PRIMA ST	SAN ANTONIO	TX	78233-6823	210-654-6142	
MARTY	BG WAYNE D & JANIE	292 E CAMP MABRY	AUSTIN	TX	78703-1223	512-465-5174	
MASAR	DENNIS	1940 MARY ELLEN LANE	SCOTCH PLAINS	NJ	07076-2632	908-232-0416	MASAR@PRODIGY.NET
MASSIRER	VAN D	124 CANAAN CHURCH RD	CRAWFORD	TX	76638-3328	254-486-2366	vmassirer@yahoo.com
MASSON	PETER & MARGARETE S	9510 BAYOU BROOK ST	HOUSTON	TX	77063	832-252-7370	
MASTERSON	MARIE C	2138 WELCH	HOUSTON	TX	77019	713-522-6774	
MATHIAS	VIC & HELEN	3100 MISTYWOOD CIRCLE	AUSTIN	TX	78746-7861	512-327-6077	
MATHIAS	ARNOLD	411 BAKER LANE	WACO	TX	76708	254-754-7979	
MATTERN	MR/MRS MICHAEL A	1315 W FOREST DR	HOUSTON	TX	77043-4520	281-493-1903	METTERM@NEOSOFT.COM
MATTHIESEN	LEROY T	P O BOX 5644	AMARILLO	TX	79117-5644	806-383-2243	
MATTHIJETZ	SANDRA	2020 EMIL ROAD	LA GRANGE	TX	78945-5229	979-242-3442	SMATTZ@CVTV.NET
MAYES	WARDEN & JEAN	9945 TANGLEVINE DR	DALLAS	TX	75238-1527	214-341-6360	
MCBEE	SUE BRANDT	2605 VELASQUEZ DR	AUSTIN	TX	78703-1546	512-474-5432	
MCCABE	B T & EDNA SUHR	616 PINCHMAN	YOAKUM	TX	77995-4033	361-293-3764	
MCCLAIN	DR MEREDITH	2612 24TH ST	LUBBOCK	TX	79410-1632	806-744-6033	
MCCOLLOCH	MRS T R	608 S UNION ST	RICHMOND	TX	77469-3329	218-232-3370	WILLIEM@NSTCI.COM
MCDOUGALL	DORIS PFLUGER	8942 WILLMON WAY	SAN ANTONIO	TX	78239-1947	210-599-4030	
MCELVEEN	EVELYNE BRAUTIGAM	12615 PINEROCK LANE	HOUSTON	TX	77024-4008	713-468-2570	
MCFARLAND	MARY HELEN	4109 FIRSTVIEW DR	AUSTIN	TX	78731-3903	512-323-9230	
MCGINNIS	JO K DITTMAR	151 N. AV. JAVALINA	TUCSON	AZ	85748	520-885-1835	JOBILL@MINDSPRING.COM
McMAHON JR	WILLIAM A	210 CROESUS AVE	SAN ANTONIO	TX	78213-4417	210-344-1987	
MCNATT	LOGAN	4419 CLAWSON RD	AUSTIN	TX	78745-1039	512-462-9581	
MCRAE	KIP & ROBIN	6012 SUTHERLAND	TYLER	TX	75703-4651	909-939-8062	
MECKEL	NELSON T	4018 FAWN RIDGE DR	SAN ANTONIO	TX	78229-4210	210-344-5730	

2003 GTHS Membership List

MEIER	WILLIAM J	257 RUTHERFORD ST	SHREVEPORT	LA	71104	318-222-0685	
MEINERS	HARVEY W & RENATE	12349 SCHUSTER RD	ROUND TOP	TX	78954-5207	979-249-5349	
MEINERS	CAROLYN S	1034 S MADISON	LA GRANGE	TX	78945-3304	979-968-3806	
MELLENBRUCH	JULIA	4102-A AVE H	AUSTIN	TX	78751-4725	512-451-4467	JULIAIK@AOL.COM
MELLOR	DORIS R	110 FALCON ST	GEORGETOWN	TX	78628	512-864-0274	
MENKING	MRS AMELIA	601 PARK BLVD APT 805	GRAPEVINE	TX	76051-6912	817-488-7669	
MERCER	KATHLEEN K	11310 WILLIAMSBURG DR	HOUSTON	TX	77024-7420	713-952-0703	W.MERCER@WOLDNET.ATT.NET
MERDES	SHIRLEY	954 HOVER RIDGE CR	LONGMONT	CO	80501-5345		SMO67@MSN.COM
MERRELL	CRES & CYNTHIA GRUETZNER	8408 ELKRIDGE AVE	LUBBOCK	TX	79423-3008	806-745-3893	
MERRITT	A L	3 TROPHY GREEN	SAN ANTONIO	TX	78257	210-698-8586	
METTING	M ELIZABETH	8434 BANGOR BEND	AUSTIN	TX	78758	512-832-9358	
MEURER	MR/MRS HUGO	2324 WESTOAK DR	AUSTIN	TX	78704-5817	512-442-6518	HUGOM@SBCGLOBAL.NET
MEYER	RICHARD	3905 PETE'S PATH	AUSTIN	TX	78731-6120	512-451-0089	RMEYER@JUSTICE.COM
MEYER	MIKKI (MARGARET)	1596 STOCKADE RANCH RD	PAIGE	TX	78653	512-253-1111	MIKKI4@HOTMAIL.COM
MEYER	JOHANN	2935 NACOGDOCHES APT 103	SAN ANTONIO	TX	78217	210-829-8523	VIJO@EVI.NET
MEYER	FRED H & HEDDA	23207 CARDINAL DR	HOCKLEY	TX	77447-4209	281-351-5888	MEYERFRED3@AOL.COM
MICHALKE	ARNOLD	4616 STAR FLOWER DR	CHANTILLY	VA	20151	703-263-0272	AMICHALKE@COX.NET
MICKLITZ	HANS	4120 RUNNING SPRINGS	SAN ANTONIO	TX	78261	830-980-4083	
MICKLITZ	BUDDY	P O BOX 1497	BRYAN	TX	77806		
MICKLITZ	LUCY	1524 FREEMAN	KATY	TX	77493		
MICKLITZ	KARL N & LUCY	P O BOX 366	BROOKSHIRE	TX	77423-0366	281-375-5094	
MILBITZ	MR/MRS RUDOLF	2101 FAWKES LANE	ROANOKE	TX	76262-9048	817-431-1417	
MILLER	DOROTHY L	540 SOLANO DR NE	ALBUQUERQUE	NM	87108-1048	505-265-9198	
MILLER	HELEN J	809 DICKENS DR	WACO	TX	78710-5707	254-772-7257	HELEN-MILLER@BAYLOR.EDU
MILLER	COL/MRS HARVEY FISHER	300 SYCAMORE VALLEY RD	DRIPPING SPRINGS	TX	78620	512-858-7540	
MILLER	MR/MRS STANLEY G	2530 HIGH POINT CIRCLE	WICHITA	KS	67205-1329	316-722-9100	A67GGIE@AOL.COM
MILLS	CHRISTINE	16930 CAMERON RD	PFLUGERVILLE	TX	78660	512-251-2775	BLESSYOU@TEXAS.NET
MISTROT	GUS & BERNICE	12800 BRIAR FOREST DR, #83	HOUSTON	TX	77077-2206	281-531-1956	HMIST@JUNO.COM
MITCHELL	DIANE	4620 17TH	LUBBOCK	TX	79416-5706	806-782-0716	DHMITCH@NTX-ONLINE.NET

2003 GTHS Membership List

MOELLER	H B	303 E SYCAMORE AVE	NEW BRAUNFELS	TX	78130-5848	830-620-1026	
MOELLER	WALDO & EDNA	3803 SALEM RD	BREHAM	TX	77833	979-836-4187	
MOLINA	STEWART	11601 FRUITWOOD PLACE	AUSTIN	TX	78758	512-554-4385	STUSTARSHINE@YAHOO.COM
MOLLENHAUER	MRS BERNADINE H	122 BEECHWOOD LANE	SAN ANTONIO	TX	78216-7342	210-824-5514	
MOLLOY	CHRISTA	24622 KERRY ST	HEMPSTEAD	TX	77445		
MONTFORT	RODNEY G & ELEANOR M	9205 SAN JUAN PASS	AUSTIN	TX	78737-3039	512-288-5899	RODNEYMONTFORD@AOL.COM
MOORE	JO ANN	2900 EDGEWATER DR	AUSTIN	TX	78733-1015	512-263-2248	JOMOORE@ALUMI.UTEXAS.NET
MOORE	THE REV ROBERT G	2353 RICE BLVD	HOUSTON	TX	77005	713-522-8116	ROBERTMOORE@CTKELC.ORG
MOORE	LODENE	188 ELMER KING RD NO 100	BELTON	TX	76513	254-939-7530	
MORGAN	MARJORIE ANN & BILL	1744 GLEN ROAD	KERRVILLE	TX	78028	830-257-6263	MARGBILL@KTC.COM
MORRIES	MARGARET KUTZER	RT 1 BOX 136A-2	COMFORT	TX	78013-9630	830-995-3264	CDMORRIES@HCTC.NET
MOSER	JAMES & BECKY	P O BOX 223	KINGS MOUNTAIN	NC	28086	704-866-0858	BECKYMOSER@EARTHLINK.NET
MOSES	NELLIE KINKLER	1927 E LAWDALE DR	SAN ANTONIO	TX	78209-2043	210-826-5862	
MUELLER JR	LEO O	1903 ELTON LANE	AUSTIN	TX	78703-2917	512-476-3357	
MUNKE	SHARON USELTON	11801 PERSUASION	SAN ANTONIO	TX	78216	210-340-1832	
MURRAY	KIM	11205 SAVIN HILL LANE	AUSTIN	TX	78739	512-301-2610	KMURRAY@AUSTIN.RR.COM
MYSKA	DOROTHY & EUGENE	2519 4TH STREET	ROSENBERG	TX	77471-5919	281-342-4482	DGMYSKA@AOL.COM
NAGEL	LEROY F (TED)	4203 VENADO	AUSTIN	TX	78731-2020	512-345-0206	
NAGEL	ROBERT A	200 LEEDER HILL DR APT 302	HAMDEN	CT	06517	203-281-3293	
NAMKEN	JAMES E	1701 C R 137	HUTTO	TX	78634	512-759-4421	
NASH	SANDRA	10507 WESTWOOD DR	CORPUS CHRISTI	TX	78410	361-240-0438	SESN40@AOL.COM
NASH	MRS CHARLENE	6368 W FM 580	LAMPASAS	TX	76550-3661	512-556-5087	
NAUMANN	FRANK ROBERT	2295 ETING RD	OXNARD	CA	93033	805-488-1612	FRNAUMANN@AOL.COM
NEAL	MRS JOE W	2209 SHOAL CREEK BLVD	AUSTIN	TX	78705-4910	512-476-4792	
NEELY	DR/MRS R A	105 E HACIENDA ST	BELLVILLE	TX	77418-3103	409-865-2839	
NEIDINGER	LEONARD A	1103 WHITESTONE LANE	HOUSTON	TX	77073-1240	281-443-0282	
NEILL	PEGGY H	BOX 336	LEMING	TX	78050-0336	830-281-3466	LENPAG@AOL.COM
NEINAST	W H	3806 FM 390W	BURTON	TX	77835	979-289-3171	LONGPOINTINN@AOL.COM
NELSON	DR & MRS F MURPHY	1419 RIDGEHAVEN DR	AUSTIN	TX	78723-2528	512-453-8196	

2003 GTHS Membership List

NELSON	FRANK R & PAT SCHIWETZ	P O BOX 644	HUNT	TX	78024-0644	830-238-4389	PSNELSON@ALUMNI.UTEXAS.NET
NESBITT MEMORIAL LIBRARY		529 WASHINGTON ST	COLUMBUS	TX	78934-2326	979-732-3392	
NEUSE	MARY JEAN	504 S PONTON	GONZALES	TX	78629	830-672-3696	NEUSE@GVEC.NET
NICHOLLS	JANET DURST (SWEET)	721 GARLAND DR	PALO ALTO	CA	94303	650-321-9039	SWEETJANET@AOL.COM
NIEDERSAECHSISCHE STAATS	UNIVERSITAETS-BIBLIOTHEK	GOETTINGER SIEBEN 1	37070 GOETTINGEN	GERMANY		(069)355159	
NOELTING	GUNTER	2100 CYPRESS POINT W	AUSTIN	TX	78746	512-327-0220	NOELTING@STIELOW.COM
NOLL	WAYNE R	938 BROCK	CORPUS CHRISTI	TX	78412-3342	361-992-5083	
NOVOSAD	MRS HELEN REMMERT	101 CASA GRANDE DR	BURNET	TX	78611-4043	512-793-6555	
NUSBAUM	HOPE	2628 MILLSTREAM DR	PLANO	TX	75075	972-422-1507	RIBBECK@JUNO.COM
OAKLEY	GLADYS M	P O BOX 57	BELLVILLE	TX	77418	979-865-3881	
OBSTA	ROBERT & DORIS FISCHER	4306 GUY GRANT RD	VICTORIA	TX	77904-2223	361-575-4303	BOBSTA@CON-INTERNET.COM
O'CONNELL	JAMES J	P O BOX 848	YORKTOWN	TX	78164-0848	361-564-3392	
O'CONNELL	DENNIS M	305 E CLAYTON	CUERO	TX	77954	361-275-0680	
OHLS	GARY J	3213 TANGLEWOOD TR	FORT WORTH	TX	76021	817-923-8313	GARYOHLS@AOL.COM
O'KEEFE	HEIDI	732 W COLL ST	NEW BRAUNFELS	TX	78130-5625	830-625-4712	
OLSON	DOLORES	1007 KANAH LANE	HOUSTON	TX	77090		
O'MALLEY JR	JOHN J	122 TANGLEWOOD DR	FREDERICKSBURG	TX	78624-2950	830-997-0360	jjk5ck@kcc.com
ORDNER	MARY	1135 DR NEAL RD	NEW ULM	TX	78950	979-732-3205	
OSBORN	DEE	2361 WILLOW LOOP	FLORENCE	OR	97439	541-997-8001	RDOBORN@OREGONFAST.NET
OTT JR	WILLIAM J	2110 TEAKWOOD DR	AUSTIN	TX	78757-7751	512-452-6830	WJOTT1@JUNO.COM
OWEN	FRED & JANET	918 ROCKY SPRING RD	AUSTIN	TX	78753-2418	512-836-0988	JOFO918@MSN.COM
OWEN	BERTIE	POB 6344	MICHO	TX	78056	830.751.2773	
OWENS	MAXINE WEIMAN	13700 MAXWELL RD	CYPRESS	TX	77429	281-373-0140	MAXINEOWENS@PRODIGY.NET
PARKER	JULIE L	6001 SHEPHERD MT COVE #248	AUSTIN	TX	78730	512-338-9854	
PARKER	LAURIE V	6479 ALYSA LANE	HOUSTON	TX	77084	281-858-8246	
PARKER	CATHERINE L	22 PINE CREEK CT	HOUSTON	TX	77017-6717	713-946-9137	ZBE-760@AOL.COM
PARMA	PAT	3311 CAROLINE WAY	RICHMOND	TX	77469-9680	281-342-4898	PARMA@NSTCI.COM
PARRIS	MIRIAM E	1907 RUNNING BROOK DR	AUSTIN	TX	78723-3445	512-928-2777	MERICKSONP@AOL.COM
PARSONS	W GASTON	345 PRINCE DR	NEW BRAUNFELS	TX	78130-5353	830-625-5735	

2003 GTHS Membership List

PARTEN	ROBERT G	P O BOX 884	MARLIN	TX	76661-0864	254-883-6153	
PASEMAN	R R	5517 NEWPORT	HOUSTON	TX	77023	713-921-7181	
PATE	JUDY S	2827 E U S HWY 90	FLATONIA	TX	78941	361-865-9309	DKP@PCGUNS.NET
PATRICK	CHARLES E	P O BOX 711	MANOR	TX	78653-0711	512-272-9149	CPATMANOR@HOTMAIL.COM
PATTERSON	TOM & PATSY	5315 BOYCE SPRINGS	HOUSTON	TX	77066-2503	281-440-7219	PAPTJP@AOL.COM
PAWEL	THOMAS ERNST	105 S SAINT MARYS ST STE 1500	SAN ANTONIO	TX	78205-2807	210-224-4455	
PEARCE	LAVERNE S	221 WOODLAND AVE	NEW BRAUNFELS	TX	78130-6062	830-606-1797	
PEEBLES	MR/MRS HERBERT H	5566 TILBURY DR	HOUSTON	TX	77056-2010	703-623-4959	
PEMBERTON	GARY	829 NORTHPARK RIDGE	NEW BRAUNFELS	TX	78130-8319	830-629-6016	GARYP@COMPUVISION.NET
PENKERT	MR/MRS LEONARD W	2548 PECAN DR	ROSENBERG	TX	77471-2107	281-232-4183	
PERKINS	IDA B	P O BOX 244	COMFORT	TX	78013-0244	830-995-3807	
PERKINS III	ROY O	P O BOX 244	COMFORT	TX	78013-0244	830-995-3632	
PESCHKA	ALVERA KASTNER	6102 WYNONA AVE	AUSTIN	TX	78757	512-452-1432	
PETERSEN	CAROLYN	ONE TOWERS PARK LANE 710	SAN ANTONIO	TX	78209	210-826-0525	
PFEFFERKORN	MR/MRS PETER	1812 MOUNTAIN LAUREL DR	KERRVILLE	TX	78028	830-792-5220	PETERP@KTC.COM
PFEIFER	MR & MRS VIRGIL D	4101 KINGSTON	CORPUS CHRISTI	TX	78411	361-855-3434	
PFEIFFER	MARIA WATSON	213 WASHINGTON ST	SAN ANTONIO	TX	78204-1336	210-222-1586	AMPFEIFFER@AOL.COM
PFEIL	MR/MRS LESLIE A	11 PECAN DR	PORT LAVACA	TX	77979-5614	361-552-3839	PFEILPDI@TISD.NET
PFENNIG	ROBERT H	962 PARKDALE	NEW BRAUNFELS	TX	78130-8376	830-609-6209	ROBERTPF.TX@YAHOO.COM
PFLUGER	GLADYS	P O BOX 324	PFLUGERVILLE	TX	78691-0324	512-251-3185	
PFLUGER	JEAN ELIZABETH	12302 SHELWICK	HOUSTON	TX	77031	713-777-4379	
PHILLIPS	DORIS W	5354 CR 404	MARBLE FALLS	TX	78654	830-693-2685	
PHILLIPS	PAULINE	410 KENT ST	YOAKUM	TX	77995	361-293-9279	
PHILLIPS	LINDA OHLENBUSCH	P O BOX 5793	KATY	TX	77491-5793	281-347-6747	LPHILLIPS77@HOTMAIL.COM
PHILLIPS	ELLYN WEDEMEYER	3 SANDALWOOD DR	HOUSTON	TX	77024-7122	713-972-1422	EWP1027@AOL.COM
PHILLIPUS	LEO & SHIRLEY	843 GATECREST	HOUSTON	TX	77032-1505	281-442-2857	
PICKETT	EDWARD B (AMSLER)	P O BOX 23	LIBERTY	TX	77575	936-336-5604	
PIEL	JENNY	P O BOX 5445	CHARLOTTESVILLE	VA	22905-545	804-245-0380	
PINO	BARBARA	232 MEADOWBROOK DR	SAN ANTONIO	TX	78232-2117	210-494-2212	FBPINO@TEXAS.NET

2003 GTHS Membership List

PLACKE	JOHN L	P O 357	GIDDINGS	TX	78942	979-542-3641	
PLAGENS	FR JAMES	P O BOX 2101	BIG SPRING	TX	79721	915-263-7884	
POPE	KATHLEEN KAPPELMANN	6511 RIDGE CR	SAN ANTONIO	TX	78233	210-946-1060	
POPP	MOST REV BERNARD F	4535 LORD RD	SAN ANTONIO	TX	78220-3543	210-648-3420	
PORTER	DR JENNY LIND	51 SUMMIT VIEW	AUSTIN	TX	78703-3322	512-478-0579	
PORTER	TIMOTHY & BETTY J	27220 REMINGTON FOREST EAST	MAGNOLIA	TX	77355-6120	936-372-2995	DURANGO2308@MSN.COM
PORTNER	ANGELINE	21813 172ND AVE	NEW ULM	NM	56073-9505	507-359-2121	angiep@newulmtel.net
POWELL	GAYLON	12100 TIMBER WOLF TR	AUSTIN	TX	78727	512-249-8931	GAYLON@FLASH.NET
POWELL	KATHARINE G	5366 FIELDWOOD DR	HOUSTON	TX	77056-2708	713-961-0054	JUKPOWELL@AOL.COM
PRESSLER	MRS FRANZ (MARJORIE)	1823 PRESSLER RD	FREDERICKSBURG	TX	78624	830-685-3333	
PRESSLER	JUDGE & MRS PAUL	5118 HOLLY TERRACE DR	HOUSTON	TX	77056-2100	713-622-4491	PPRESSLER@YAHOO.COM
PRILOP	LAVERNE	2602 INDIAN RIDGE	SAN ANTONIO	TX	78231	210-492-6907	LP31428@AOL.COM
PRINZ	MERLE E	128 SKYLINE RD	GEORGETOWN	TX	78628	512-869-7957	
PRINZ	KATHARYNE	4236 SURREY ST	FORT WORTH	TX	76133-1050	817-927-0924	KEP@AIRMAIL.NET
PRINZ	REV DR HARVEY L	4 IMPERIAL COURT	DAVENPORT	IOWA	52807	319-355-3021	
PRITCHARD	CELESTE	5322 VALBURN CR	AUSTIN	TX	78731-1145	512-345-1048	CELESTEPRITCHARD@ATTGLOB AL.NET
PROCTOR	JOHN	126 DALTON ST	NEW BRAUNFELS	TX	78130	830-629-2034	JPROCTOR@COMPUVISION.NET
PRUESSNER	ROBERT D	P O BOX 772	CALDWELL	TX	77836-0772	979-272-3945	RDPRUESSNER@ES.COM
PUE	VERONIKA G (RONNI)	410 W FULTON	FREDERICKSBURG	TX	78624-3605	830-997-8655	KKTOURS@KTC.COM
PULLIAM	EMYLIE GOERLITZ	7606 CROSSMEADOW DR	AUSTIN	TX	78750-8212	512-345-1659	PULLIAM1@JUNO.COM
PYKA	LARRY A	4917 FORTCLARK DR	AUSTIN	TX	78745	512-441-4032	
PYKA	URSULA P	4917 FORT CLARK DR	AUSTIN	TX	78745	512-441-4032	
QUEBEDEAUX	MR/MRS MARCEL	231 NASSAU DR	SAN ANTONIO	TX	78213-4048	210-344-8687	
QUIRING	STANLEY & DARLENE	911 HOLLY HILL DR	SUGAR LAND	TX	77478-2666	281-242-4249	
RAABE	ANNIE T	2723 BILOXI LANE	MESQUITE	TX	75150-1116	972-279-4413	
RAABE	CLARA I	2724 BILOXI LANE	MESQUITE	TX	75150	972-279-4413	
RABAGO	ROGERIO I & CHRISTA J	8527 ADIRONDACK TRAIL	AUSTIN	TX	78759	512-345-8193	MOMRABAGO@MSN.COM
RABENALDT	JANICE KRIENKE	4631 SOMERSET	ODESSA	TX	79761	915-550-9150	
RAHE	ALTON J	940 OAK LANE	NEW BRAUNFELS	TX	78130-6069	830-625-4529	AJRAHE@MSN.COM

2003 GTHS Membership List

RASCOE	RICHARD & GLENDA SCHALLENGER	13322 HAWTHORNE DR	WILLIS	TX	77378	936-856-8103	GRASCOE@WILLIS.K12.TX.US
REEDER	MR/MRS RICHARD	1409 N BROADWAY	BALLINGER	TX	76821-3901		
REESE	MRS MARY RUTH (GOTT)	1545 BERING DR	HOUSTON	TX	770057-2505	713-977-5080	
REICH	BRUNO W	14189 HOWARD RD	DAYTON	MD	21036-1017	301-596-9182	BREICH@EROLS.COM
REIMANN	KATHLEEN SIEVERS	2108 E MISTLETOE AVE	VICTORIA	TX	77901-3523	361-575-4272	REI@TXCR.NET
REINHART JR	MR/MRS OLIVER J	PO BOX 98	D'HANIS	TX	78850-0098	830-363-7373	
RENKER	BOB & JUDITH	4010 DEER TRIL	TEMPLE	TX	76504	254-899-2104	
RICE	DONALD & VELMA	2895 CALDER DR	LEAGUE CITY	TX	77573	281-332-6237	VRRICE@ATT.NET
RICHTER	NORBERT	147 ARMIJO ROAD	SILVER CITY	NM	88061-9123	505-534-2702	NBRICHTER@PLAT.COM
RICKARD	DONNA MAE	607 TULIP ST	COULEE DAM	WA	99116-1245	509-633-0494	
RICKARD	RAY	BOX 1065	MENARD	TX	76859	325-396-3162	RRICKARD3162@YAHOO.COM
RICKLEFS	RANDALL L	1003 W 7TH ST	TAYLOR	TX	78574	512-3332-3592	RRICKLEFS@AUSTIN.RR.COM
RIEDEL	E A	3236 HILLS RD	CARMINE	TX	78932-5108		
RIEDEL	KLAUS D	11502 FEBRUARY DR	AUSTIN	TX	78753	512-836-2089	
RIPPS	MR/MRS CORNELIUS A	P O BOX 727	LYTLE	TX	78052-0727	830-772-3923	
RITTIMANN	DENA	PO BOX 49	MARION	TX	78124	830-914-3304	
RITTIMANN	CARMEN B	710 RITTIMANN RD	SPRING BRANCH	TX	78070-4915	830-904-4526	
ROBINSON	ADA MAY	1390 W CROSBY ST	SLATON	TX	79364-3610	806-828-6304	ADAMAY7@AOL.COM
ROEDER	FLORA LEE VON	2515 SHAKESPEARE ST APT 2	HOUSTON	TX	77030-1028	713-666-6085	FLORAROEDER@CS.COM
ROEHRDANZ	MARIA	1400 ALTA VISTA	ALICE	TX	78332	361-664-7722	
ROESSING	MARIE R	2416 LITTLE JOHN LANE	AUSTIN	TX	78704	512-442-1936	
ROHLFS	DR CLAUS & DORIS	730 BABCOCK RD #3307	SAN ANTONIO	TX	78201		CHROHLFS@HCTC.NET
ROHRBACH	CHAS MATHIAS	4502 HORSESHOE BEND ST	SAN ANTONIO	TX	78228-2116	210-432-6626	
ROHRBACH	MR/MRS JAMES R	335 HATHER	SAN ANTONIO	TX	78223	210-333-8300	
ROITSCH	MR/MRS LE ROY C	1956 COUNTY ROAD 308	LEXINGTON	TX	78947-9769	512-273-2767	
ROMBERG	JACQUELYN	13455 FIELD CREEK LANE	RENO	NV	89511		GROMBERGE@WYOMING.COM
ROMBERG	DR F ARNOLD	259 N MAIN	LA GRANGE	TX	78945-2233	979-968-9416	FARSSRD@VTV.NET
ROSE	ANNA	8303 GREATVIEW ST APT 111	SAN ANTONIO	TX	78230-3851	210-525-8709	
ROSENBAUM	DORIS R	5931 SANFORD RD	HOUSTON	TX	77096	713-729-0174	

2003 GTHS Membership List

ROSENBAUM	MELVIN F	725 FM 1959 RD APT 804	HOUSTON	TX	77034-5483	281-481-4598	MELROSEN@JUNO.COM
ROSSNER	LOUIS & WILLOWDEEN	319 BREES BLVD	SAN ANTONIO	TX	78209-4825	210-824-5927	
ROTHERMEL	MRS DOROTHY NOAK	2504 BROOKBEND DR	BREHAM	TX	77883-9245	979-836-4503	DOTNOAKR@AOL.COM
RUDD	BARBARA LUDEKE	6100 GAINSBOROUGH RD	AMARILLO	TX	79106-3417	806-352-0857	MYTEAUMAUS@CON-INTERNET.COM
RUDELOFF	JOYCELYN H & WALTER	191 CARDINAL AVE	SAN ANTONIO	TX	78209-4435	210-824-8785	
RUHNKE SR	DR/MRS E V	301 STEPHENS LOOP	MATHIS	TX	78368-9410	361-547-5934	
RUPLEYT	RANDY	104 W NINITZ	FREDERICKSBURG	TX	78624	830-992-2143	RRUPLEYT@KTC.COM
RUSSELL	GENEVA E	6370 PUEBLO PASS	SAN ANGELO	TX	76901-4918	915-942-9669	
SAN ANGELO GEN & HIST SOCIETY		P O BOX 3453	SAN ANGELO	TX	76902-3453		
SANDER	JANET	11311 JACK RABBIT TRAIL	AUSTIN	TX	78750	512-258-2516	JANSANDER@EARTHLINK.NET
SANDERS	NIKI	14283 FM 2769 (VOLENTE)	LEANDER	TX	78641	512-258-5045	NIKIS@CCSI.COM
SARGENT	LAURA LEE	c/o Leah Rosas, 4009 EDGEROCK DR	AUSTIN	TX	78731	512-250-9642	LLLSARGENT@AOL.COM
SAUER	MR & MRS JOHN	P O BOX 483	BELLVILLE	TX	77418-0483		
SAUR	CARL F & ETHEL B	P O BOX 310173	NEW BRAUNFELS	TX	78131-0173	830-625-0731	
SCHAEFER	GUDRUN	VILLA JULIE	D-76835 WEYHER			GERMANY	
SCHALLENBERG	EDITH R	2705 HALKEIS	PASADENA	TX	77502-4536	713-943-2575	
SCHATZKAMMER		WERNER KITZLER, U OF SD	VERMILLION	SD	57069		
SCHEEL	CLARENCE & JEAN	21019 CEDAR BRANCH	GARDEN RIDGE	TX	78266-2514	210-651-0573	SCHEEL3@AOL.COM
SCHELER	NELSON & SHARLENE	18347 EDWARDS BLUFF	SAN ANTONIO	TX	78259		
SCHENCK	RICHARD A	19412 HAMILTON POOL RD	DRIPPING SPRINGS	TX	78620-2823	512-264-1906	
SCHENCK	PAUL & TODDY	1635 MILFORD ST	HOUSTON	TX	77006-6027	713-522-1824	
SCHLICKEISEN	RUTH	238 SHARMAIN PLACE	SAN ANTONIO	TX	78221-1842	210-922-9190	
SCHLIESING	THOMAS G	P O DRAWER 1458	UVALDE	TX	78802	830-278-3463	
SCHLINKE	MRS WALTER	400 OSTERLOH ST	NORDHEIM	TX	78141-3025	361-938-5222	
SCHLORTT	MINNIE B	P O BOX 69	KNIPPA	TX	78870-0069	830-934-2623	
SCHMALZ	J E & BETTY A	1014 BARTLETT RD	KATY	TX	77493-2206	281-391-0944	
SCHMIDT	WELDON J	9006 CULLEN LANE	AUSTIN	TX	78748-1710	512-282-3267	
SCHMIDT	DR RODNEY D	1938 HOLLY HILL DR NO 13	AUSTIN	TX	78746	512-732-2951	
SCHNEIDER	TOM & PATRICIA	906 CITATION CIRCLE	MIDLAND	TX	79705	915-686-2082	TOPAT5@AOL.COM

2003 GTHS Membership List

SCHNEIDER	LILLIAN	238 SHARMAIN PLACE	SAN ANTONIO	TX	78221-1842	210-922-9190	BUTTONLADY81.COM
SCHNEIDER	DOROTHY J	163 ELLEN ST	NEW BRAUNFELS	TX	78130-1837	830-625-0592	DJBEPS@YAHOO.COM
SCHOELLMANN	ELIZABETH	609 WILLOW CREEK DR	WACO	TX	76712-3568	254-772-8462	
SCHOENNAGEL	FRANZ A	7515 CART GATE DR	HOUSTON	TX	77095-3530	281-463-6718	
SCHOPPE	MINNIE O	5109 33RD ST	GROVES	TX	77619-2801	409-962-7353	
SCHOPPE	DAN	1008 AUBURN DR	ARLINGTON	TX	76012-5300	817-860-1624	DANSCHOPPE@JUNO.COM
SCHREINER UNIVERSITY	W M LOGAN LIBRARY	2100 MEMORIAL BLVD HWY 27	KERRVILLE	TX	78028-5611		
SCHRIBER	HARRY & CONNIE	11200 SCHRIBER RD	AUSTIN	TX	78719-3600	512-243-1595	HSCHRIBER@HOTMAIL.COM
SCHROEDER	CLYDELLE J	310 W MAIN	YORKTOWN	TX	78164-5089	361-564-4107	
SCHROEDER	MARIE G SERGER	827 E KREZDORN ST	SEGUIN	TX	78155	830-379-2424	
SCHUBERT	FRED J	3642 WICKERSHAM	HOUSTON	TX	77027-4138	713-850-1071	
SCHULD T	MR/MRS ERBEN	1865 SAMS WAY	BEAUMONT	TX	77706-3135	409-866-8917	
SCHULTZ	MR & MRS IVAN D	703 INDIGO ST	SAN ANTONIO	TX	78216-3407	210-344-6965	IDS34@YAHOO.COM
SCHULZE	WESLEY N	1533 ROADRUNNER LANE	CANYON LAKE	TX	78133-2114	830-935-2432	
SCHULZE	ARTHUR E	1819 HALF MOON DR	WHARTON	TX	77488-9449	979-282-8808	SCHULZE@NEOSOFT.COM
SCHULZE	DARRELL G	1815 WOODLAND AVE	WEST LAFAYETTE	IN	47906-2273	765-497-1932	DGSCHULZE@INSIGHTBB.COM
SCHUMACHER JR	CARL W	5655 LYNBROOK DR	HOUSTON	TX	77056-2010	713-965-0039	CSHUMACHER@HOUSTON.RR.COM
SCHUMANN	IRIS T CA & MERRITT J	1079 FREDERICKSBURG RD	NEW BRAUNFELS	TX	78130-6019	830-625-5656	ISCHUMANN@NBTX.COM
SCHUTZ	BOB EWALD	3009 HATLEY ST	AUSTIN	TX	78746	512-328-0587	
SCHUTZE	STEVE	1604 SHARON PLACE	CEDAR PARK	TX	78613-3563		CASUALLLLTY@AOL.COM
SCHWAB	CURTIS A	1636 SHADOW VALLEY	OGDEN	UT	84403-4627	801-479-0930	
SCHWAB	HANNO & THERISSA	2045 GRUENE RD	NEW BRAUNFELS	TX	78131		
SCHWAB	CLARENCE	P O BOX 1859	KILGORE	TX	75663-1859		
SCHWARZ	A GLENN	510 LIVE OAK ST	BOERNE	TX	78006-1618	830-249-2889	
SCHWAUSCH	MARVIN D	3109 FREEMONT ST	ROUND ROCK	TX	78681-3842	512-244-0784	MSCHWARUSCH@MAIL.UTEXAS.EDU
SCHWETTMANN	DUANE	4900 MUSTANG RD	BRENHAM	TX	77833-8747	979-836-3299	
SCOTT	EDITH	11514 OAKWOOD DR	AUSTIN	TX	78753-2729	512-836-0570	EDITHS@ONZ.COM
SCOTT	HERTHA L		MOULTON	TX	77975-0405	361-596-4858	
SCOTT	GABRIELE ANNA	6479 CAMBRIDGE GLEN DR	HOUSTON	TX	77035	713-729-7245	ELKESONJA@HOTMAIL.COM

2003 GTHS Membership List

SCOTT	LAURA MASSIRER	P O BOX 90	GATESVILLE	TX	76528	254-865-8867	
SEFFEL	STEPHEN D	3092 KENDALIA RD	BLANCO	TX	78606	830-833-4696	
SEGER	CONSTANCE HARRIS	4522 IVANHOE ST	HOUSTON	TX	77027-4808	713-622-8079	CHSEGER@HOUSTON.RR.COM
SEIDEL	EDMUND O	9507 E VALLEY VIEW LANE	SAN ANTONIO	TX	78217-3316	210-824-1932	
SEIDEMAN	CHARLES H	11109 SPICEWOOD CLUB DR	AUSTIN	TX	78750-2858	512-258-2993	CHUCKSEIDEMAN@EV2.NET
SELMAN	JEANETTE	7521 JONQUILL ST	SAN ANTONIO	TX	78233-2702	210-653-3174	FRAUJSELMAN@ATT.NET
SENENEY	MRS LORE A	127 MOONSTONE DR	SAN ANTONIO	TX	78233-6540	210-655-4720	
SHADDOCK	CARROLL & DOROTHEA SCHULZE	1715 SOUTH BLVD	HOUSTON	TX	77098-5419	713-524-8744	
SHAW	JOHN	9900 BLUE HILLS DR	AUSTIN	TX	78736-2307	512-288-1934	
SHELTON	WALDEN E	7920 ROLLING ACRES TRAIL	FAIR OAKS RANCH	TX	78015-4037	830-981-4952	
SHELTON	JANE	253 lcr 156	HUBBARD	TX	76648	254-786-4828	
SHENBERGER	LLOYD	10811 BRENTWAY DR	HOUSTON	TX	77070-3910	281-469-6104	LWSHEN@HOUSTON.RR.COM
SHERIDAN	POLLY GRONA	112 PALM CIRCLE	SAN ANTONIO	TX	78213	210-340-3935	
SHULTZ	DR MARIE	2847 SHOAL CREST AVE	AUSTIN	TX	78705-3514	512-472-1362	
SHURLEY	JAY & ERWINA BODE	4400 N INDIANA AVE	OKLAHOMA CITY	OK	73118	405-528-4913	
SHAHATGAR	BIJAN	5409 ASPEN ST	HOUSTON	TX	77081	713-951-5666	
SIDEN	REV DOUGLAS L	3408 BRITHORN LANE	ALAMEDA	CA	94502-7027	510-523-8157	
SIEMSEN	JOHN	584 SUSIE DR	CANYON LAKE	TX	78133	830-227-5897	JJOSPOST2000@YAHOO.COM
SIMS	JANE WEYRICH	2501 WESTERLAND DR.B102	HOUSTON	TX	77063-2246	713-782-1280	
SIMS	MARGARET M	12722 PEBBLE BROOK	HOUSTON	TX	77024		
SMART	DR & MRS TERRY	1025 CANTERBURY HILL	SAN ANTONIO	TX	78209-6042	210-824-8645	TSMART@TRINITY.EDU
SMART	BRIDGET G	1025 CANTERBURY HILL	SAN ANTONIO	TX	78209	210-824-8645	
SMITH	CAROLYN S	11800 TEDFORD	AUSTIN	TX	78753	512-836-1297	
SMITH	SELMA M	226 PRESTON DR #214	SEGUIN	TX	778155-5206	830-379-5500	
SMITH	MR/MRS AUBREY MILTON	4355 FOLSOM DR	BEAUMONT	TX	77706-7432	409-898-3094	
SMITH	MARILYN	2014 EMERSON LANE	DENTON	TX	76209	940-383-4410	
SMU CUL/DEG PERIODICALS		P O BOX 750135	DALLAS	TX	75275-0135		
SNELL	RONALD R	1811 HEATHERGLEN LANE	AUSTIN	TX	78758-3571	512-834-8759	
SOKOLYK	STEPHEN	2286 KENSINGTON WAY	NEW BRAUNFELS	TX	78130	830-606-5810	ssokolyk@aol.com

2003 GTHS Membership List

SOKOLYK	HERTA	1211 DONNA KAY DR	KERRVILLE	TX	78028-3453	830-257-4948	
SOPHIENBURG MUSEUM & ARCHIVES		401 W COLL ST	NEW BRAUNFELS	TX	78130-5619	830-629-1572	
SOUTH TX GENEALOGICAL SOCIETY		P O BOX 754	BEEVILLE	TX	78104-0754		
SOUTHERN CALIF GENEALOGICAL SOC & FAMILY RESEARCH	GENEALOGICAL SOCIETY	417 IRVING DR	BURBANK	CA	91504		
SPEARE	JOSEPH E	1235 CHANTILLY CIRCLE	NICEVILLE	FL	32578-4330	850-897-5397	
SPEARS	CINDY L	6111 EGYPT	PASADENA	TX	7755	281-487-7955	
SPEIR	MR/MRS ELWYN D	15 LAS BRISAS	AUSTIN	TX	78746-5328	512-327-4665	
SPENCER	DOROTHY	9606 LANTANA DR	SAN ANTONIO	TX	78217-4516	210-824-5141	
SPENCER	MS ROBIN MICHEL	100 WYNNEDALE RD	NARBERTH	PA	19072-1727	610-664-4886	
SPIES	SHIRLEY & HARVEY	101 HILL CREEK	VICTORIA	TX	77905		
SPIES	WELDON A	4403 ELSER ST	HOUSTON	TX	77009-2827	713-694-2661	
SPILLER	MARCELLA D	2605 EUCLID AVE	AUSTIN	TX	78704-5418	512-442-3140	marspi704@cs.com
SPINN	GILBERT HERMAN	P O BOX 2563	BRENHAM	TX	77834	979-421-9231	
STACHOWITZ	ROLF & ANNETTE	8611 APPALACHIAN DR	AUSTIN	TX	78759	512-346-2236	
STADE	THOMAS H	4015 W 7TH ST	FORT WORTH	TX	76107-1621	817-737-7819	
STADLER	DORIS COOK	5010 COVINGTON LANE	TEMPLE	TX	76502-7117	254-899-2331	
STAEHELY	WILLIAM P	1905-A ROCKMOOR DR	AUSTIN	TX	78703-2030	512-476-3071	
STALEY	EDWARD P	1101 HARDING AVE	MUSCLE SHOALS	AL	35661-2541	205-383-3603	MARPATSTA@CS.COM
STALLONES	LEIGHTON	163 HUNTERS GLEN	SAN MARCOS	TX	78666	512-353-8190	LSSTALLONES@CENTURYTEL.NET
STARR	LILLIAN O	622 RED ROCK RANCH RD	RED ROCK	TX	78662	512-839-4448	
STATE HISTORICAL SOC	ACQUISITIONS SECTION	816 STATE ST	MADISON	WI	53706-1482		
STEGLICH	LEROY	P O BOX 105	WARDA	TX	78960-0105	409-242-5395	
STEPHENS	PEGGY	1500 FAIRFIELD DR	AUSTIN	TX	78757-7834	512-452-6079	
STEPHENSON	LESLIE & ALLEEN	2901 RUSSELL RD	ARLINGTON	TX	76001	817-572-1497	leslie.stephenson@gte.net
STERZING	PHIL	1407 W 51ST STREET	AUSTIN	TX	78756-2607	512-467-0483	STERZING@JUNO.COM
STUBING	LESLIE W	19300 CLASSEN CREST #1	SAN ANTONIO	TX	778258		
STEWART	ANNE	11240 WINDFLYER LANE	LAS CRUCES	NM	88005	505-647-9501 (EVENING)	
STICHLER	MARVIN O	P O BOX 8194	HOUSTON	TX	77288-8194	713-868-6215	

2003 GTHS Membership List

STIEBING	JAMES	1909 CAMDEN COURT	ARLINGTON	TX	76013	817-265-3830	
STIEGHAN	DON L & CAROL	223 BOKOSHE CIRCLE	LOUDON	TN	37774-2753	865-458-2142	DFSTIEGHAN@AOL.COM
STOEBNER	LLOYD F	703 E 17TH	CAMERON	TX	76520-1905	254-697-8141	
STOUT	ERVIN	1827 EASTON	SAN ANTONIO	TX	78253-5168	210-679-5168	EMS610@MSN.COM
STRAACH	EUGENE	4505 IVY DR	MESQUITE	TX	75150	972-681-1250	
STRANGE	ESTHER MILLER & LLOYD	1 HUNTERS POINTE	KERRVILLE	TX	78028	830-895-1007	
STRUVE	WALTER	270 W 17TH ST APT 6G	NEW YORK	NY	10011	212-243-1751	
STUDER	GEORGE & JUDY	4608 VALLEY BROOK CR	COLLEGE STATION	TX	77845-8970	979-690-2739	
SUNDQUIST	PAUL & GUDRUN	21610 N TANGLE CREEK LANE	SPRING	TX	77388-4047	281-288-1944	PAUL5@PDG.NET
SWANSON	VICTORIA	1549 NORRISS RD	WICHITA FALLS	TX	76302-3407	940-767-3851	
SWETS BLACKWELL		440 CREAMERY WAY, SUITE A	EXTON	PA	19341		napp@us.swetsblackwell.com
SWICKHEIMER	DAVE & LINDA	P O BOX 1184	GOLIAD	TX	77963-1184	361-645-3680	
TAYLOR	VIVIAN FROELICH	2221 CR 201	WEIMAR	TX	78962-5227	979-263-5416	
TAYLOR	MARGARET C	2515 RIATA LANE	HOUSTON	TX	77043-1833	713-462-1698	MTAYLOR@HAL-PC.ORG
TEICH	LEONARD & SUSAN FROEHLY	9 VALLEY FORGE DR	HOUSTON	TX	77024-6318	713-461-8650	STEICH@HOUSTON.RR.COM
TEMPLIN	JAMES C	2500 WOODLAWN DR	ENNIS	TX	75119-7644	972-878-2752	MJTEMP@HPNC.COM
TERESHCHUK	JULIE M	8806-B MARISCAL CANYON DR	AUSTIN	TX	78759	512-345-5586	JULIET512@EARTHLINK.NET
TEWES	MICHAEL	704 TRANT RD	KINGSVILLE	TX	78363	361-592-1210	
TEXANA/GENEALOGY DEPT A476-01	SAN ANTONIO PUBLIC LIBRARY	600 SOLEDAD	SAN ANTONIO	TX	78205-1208	210-207-2500	
TEXAS STATE LIB & ARCHIVES COM		P O BOX 12927 CAPITOL STATION	AUSTIN	TX	78711-2927		
TEXAS TECH UNIV LIB	SERIALS MAINTENANCE	BOX 40002	LUBBOCK	TX	79409		
TEXAS WENDISH HERITAGE MUSEUM		1011 CR 212	GIDDINGS	TX	78942-9769	979-366-2441	WENDISH@BLUEBON.NET
THANE	BILL	4329 CLOVER ROAD	BRENHAM	TX	77833-0034	979-836-6764	BTHAN@ALPHAL.NET
THE GENEALOGICAL RECORD,HGF		P O BOX 271466	HOUSTON	TX	77277-1466		
THEIS	JOYCE	704 OVERHILL DR	KERRVILLE	TX	78028-2935	830-895-1064	
THOMAS	MRS MARY F	2109 ROCKWOOD CIRCLE	BRYAN	TX	77807-2714	979-822-1520	
THOMMEN	CATHERINE A	P O BOX 2261	ROSENBERG	OR	97470	541-673-1390	CATDON@WIZZARDS.COM
THOMPSON	CHARLES & JANICE L	6203 SUGAR HILL	HOUSTON	TX	77057-1144	713-465-6221	
THOMPSON	ANNA	3350 HWY 1496	DUBLIN	TX	76446-8559	254-445-2478	WWW.UGAC.ORG

2003 GTHS Membership List

THOMPSON	SUZANN	3350 HWY 1496	DUBLIN	TX	76446-8559	254-445-2478	
THONHOFF	ROBERT H & VICTORIA B	617 N ESPLANADE ST	KARNES CITY	TX	78118-2522	830-780-3582	PROFK@KARNES.NET
TIEDT	MR/MRS NOEL	1641 LOEHR RD	LA GRANGE	TX	78945	979-247-4383	
TIEDT	CARL	3001 S CONGRESS #101	AUSTIN	TX	78704	512-442-4534	
TIEKEN	BARBARA H	P O BOX 571	SHINER	TX	77984	361-534-2272	
TIEMAN	ROBERT E	5811 MESA DR #1116	AUSTIN	TX	78731	512-452-3559	
TIEMANN	DR/MRS KENNETH E	4103 FARHILLS DR	AUSTIN	TX	78731-2811	512-345-0406	
TILLMAN	ROSE MARIE	138 BOBBY LOU RD	SAN ANTONIO	TX	78218-2001	210-655-4434	
TORN	BOB	11436 RUSTIC ROCK	AUSTIN	TX	78750	512-258-4176	
TOWNSEND	ELISE BILHARTZ	32 GRANBURG CIRCLE	SAN ANTONIO	TX	78218-3004	210-826-3442	
TRAUOGOTT	ROEMER FREDERICK	3514 GREEN SPRING DR	SAN ANTONIO	TX	78247	210-494-4567	
TRAUOGOTT	MRS BETTY	464 W VILLARET BLVD	SAN ANTONIO	TX	78221-3950	210-927-3461	
TRAVIS	LAURA	2111 KENBRIDGE	AUSTIN	TX	78757-7732	512-452-9693	
TRAVIS	KATHY	PO BOX 972	BOERNE	TX	78006	830-249-3772	
TREIBS	GLEN & PEGGY	1099 TREIBS RD	FREDERICKSBURG	TX	78624	830-997-7356	
TRENCKMANN	MRS HELEN	2602 THOMAS DR	AUSTIN	TX	78703-1641		
TREYBIG	ARLISS	P O BO 1236	EL CAMPO	TX	77437-1236	979-543-3730	AATREY@WCNET.NET
TRUMM	MATTHEW	516 DAWSON RD APT 123	AUSTIN	TX	78704-1677	512-220-2879	
TUBBS	GEORGIA	P O BOX 101	ROUND TOP	TX	78954-0101	979-249-3042	
TURNBO	VERDA	1108 FOLTS AVE	AUSTIN	TX	78704-2117	512-442-8456	
TURNER	MARY LEWIS	135 PLAZA DR 1123'	KERRVILLE	TX	78028-2206	830-896-8069	
TURNER	TEMPLE HILD	1729 PARK DR	BOERNE	TX	78006-5843	830-336-2307	GORTTURN@GRTC.COM
TURNIPSEED	MAXINE L VEST	RT 1 BOX 290	MC DADE	TX	78650	512-273-2372	
TYSON	RUBY B	144 GARRAPATA	SAN ANTONIO	TX	78232-1107	210-490-2271	
UECKER	JERALD	P O BOX 92	INGLESIDE	TX	78362	361-775-1107	
UHLIG	LARRY A	1224 REITZ QUINN RD	CAT SPRING	TX	78933-5331	979-732-5238	
UNITED GERMAN-AMERICAN COMMITTEE OF USA		1435 BAY BLVD	PHILADELPHIA	PA	11509	516-239-0741	
UNIV OF TX AT SA LIB.SERIALS/ITC		6900 N LOOP 1604 WEST	SAN ANTONIO	TX	78249	210-458-4885	

2003 GTHS Membership List

UNIVERSITY OF HOUSTON	LIBRARY SERIALS DEPT	114 UNIVERSITY LIBRARIES	HOUSTON	TX	77204-2000		
UT ARLINGTON	LIB SERIALS DEPT	BOX 19497	ARLINGTON	TX	76019-0001		
VALENTA	VEANN	206 McDOW ST	VICTORIA	TX	77901-4437	361-576-4656	
VAUGHAN	MURIEL LUEDTKE	3209 BREEZE TERRACE	AUSTIN	TX	78722-1912	512-477-5572	
VICTORIA PUBLIC LIBRARY		302 N MAIN ST	VICTORIA	TX	77901-6505		
VODICKA	HELEN	5808 DUBLIN, NO 1108	DALLAS	TX	75205	214-361-0156	
VOELKEL	EUGENE & JANE	4 RAVENS PERCH	BRYAN	TX	77808-9719	979-774-4405	EJVOELKE@ALPHA1.NET
VOGEL	LEE & BERNICE	318 RUA DE MATTA	SAN ANTONIO	TX	78232	210-494-2012	
VOGEL	PHILIP O	2529 STADIUM DR	FORT WORTH	TX	76109-1370	817-924-3533	POVOGEL@WEBTV.NET
VOGT	MARILYN	337 FM 474	BOERNE	TX	78006-7809	830-537-4228	
VOGT	JOHN E	1252 N MAIN	BOERNE	TX	78006-3013	830-249-2884	JOVOGT@GSINTERNET.NET
VOIGT	WENDEL G	1215 MATTAPAN DR	PFLUGERVILLE	TX	78660-2927	512-251-0990	WVOIGT@ALUMNI.RICE.EDU
VOLTIN	A T & DORIS	653 STATE HWY 53	ROSEBUD	TX	76570-3079	254-583-4768	VOLTINFARMS@JUNO.COM
von DONOP	PAUL E	1524 12TH ST NW	WASHINGTON	DC	20005-4432	202-265-8160	REVDONOP@AOL.COM
VON MASZEWSKI	W M	1705 WILLOW DRIVE	RICHMOND	TX	77469	281-341-2646	VONN@HAL-PC.ORG
VON MERZ	CARL D	30225 BRIARCREST DR	GEORGETOWN	TX	78628	512-869-0059	
von ROSENBERG	MARJORIE	104 HIGH TRAIL DR	GEORGETOWN	TX	78628	512-864-0117	
VON ROSENBERG	CHARLES E	2203 CANBERRA DR	ROCK HILL	SC	29732-9306	803-324-8513	CCVONR@COMPORIUM.NET
VON SCHWEINITZ	HELGA & HANS	2319 VILLAGE CIRCLE	AUSTIN	TX	78745-2734	512-441-2089	
WACHHOLZ	LT COL EDWARD R	2011 SURRENDER AVE	AUSTIN	TX	78728-6880		
WAGNER	MRS SUSANE	120 BENTLEY AVE	TUPELO	MS	38801		
WAGNER JR	WILL & ANNE	408 WEST GOODWIN	VICTORIA	TX	77901-6426	361-572-0924	
WALKER	VIRGINIA S	410 GLEN OAK DR	SAN ANTONIO	TX	78220-3508	210-648-0143	
WALKER	LE TRELLE	613 HENDERSON ST	JOSHUA	TX	76058	817-558-1150	
WALL	SUZANNE L	6712 MEADOWS WEST DR S	FORT WORTH	TX	76132		
WALLACE	JAMES O	P O BOX 13041	SAN ANTONIO	TX	78213-0041	210-344-9879	JOLDHAM@STIC.NET
WALLACE	RUDOLPH W	P O BOX 2616	SAN ANGELO	TX	76902-2616	915-658-6620	
WARNCKE	JOHN W	10442 GRAND PARK DR	SAN ANTONIO	TX	78239-1527	210-653-2254	
WARREN	DOROTHY PRIEM	1260 COUNTY ROAD 170	ROUND ROCK	TX	78664	512-388-4353	DWARREN19100AOL.COM

2003 GTHS Membership List

WATTS	VICKI EHLERS	124 LOGAN RANCH RD	GEORGETOWN	TX	78628-1204	512-863-2906	VWATTS75@AOL.COM
WEAVER	NEVILEE A	18710 ROSEHILL RD	TOMBALL	TX	77377-3545	281-351-6291	NEVILEE-WEAVER@HOTMAIL.COM
WEBB	BONNIE	P O BOX 513	DODGE	TX	77334-0513		
WEBER	ALBERT & SAM ARCHER	6704 TAMPA COVE	AUSTIN	TX	78723-2843	512-926-5673	ALWEBER2222@AOL.COM
WEBER	WALTER EDWIN	204 HOUSTON ST	PORT LAVACA	TX	77979	361-552-3603	WEWEBER@IEEE.ORG
WEEREN	EDWARD L	4005 FAR WEST BLVD	AUSTIN	TX	78731-2929	512-345-5428	ED@WEERENINSURANC.COM
WEIERSHAUSEN	FLO & J R	1813 DEXTER ST	AUSTIN	TX	78704-2106	512-442-0112	
WEIGL	DR & MRS FREDERICK	3209 CREEK BEND DR	GARLAND	TX	75044-2021	972-530-0125	FRITZWEIGL@AOL.COM
WEISZ	MS ANNA K	1925 MCGRAW AVE APT 4B	NEW YORK	NY	10462		
WENDEL	GEORGE D	9973 E BERRY DR	GREENWOOD VILLAGE	CO	80111	303-773-0457	
WENDL	HON CONSUL ERICH & ELVIRA	28 CAMDEN PLACE	CORPUS CHRISTI	TX	788412	361-289+-2416	
WENDLANDT	MR/MRS WALTER	P O BOX 160003	AUSTIN	TX	78716	512-327-1812	
WENDT	MAURICE	317 HALLMARK DR W	FORT WORTH	TX	76134-3811	817-293-0114	MMWENDT@FASTLANE.NET
WENDTLAND	MONA B	P O BOX 186	SHINER	TX	77984-0186	361-594-2211	
WERCHAN	SOPHIE & JAMES	4504 TEJAS TRAIL	AUSTIN	TX	78745-1541	512-442-7120	
WESHINSKEY	MARY ANN	602 SHERWOOD DR NO A	VICTORIA	TX	77901-4534	361-578-7456	MAARYANN@AOL.COM
WESSELS	MADLINE & GEORGE	615 MANY OAKS ST	SAN ANTONIO	TX	78232-2726	210-496-6305	
WEST	GERRI GEHMAN	11301 NUTWOOD COVE	AUSTIN	TX	78726	512-249-0263	GGWEST@AUSTIN.RR.COM
WESTERMAN	VERDA B	1648 NELIUS RD	BELLVILLE	TX	77418-9312	979-865-2650-	
WHIGHAM	MARY	16100 McCRAVEN SCHOOL RD	WASHINGTON	TX	77880	936-878-2892	
WHITE	ANETTA	2111 PARAMOUNT	AUSTIN	TX	78704	512-444-5233	
WHITE	ANNA SUE	846 MEADOWBROOK	GOLIAD	TX	77963	361-645-3515	ASWHITE@GOLIADISD.ORG
WHORTON	EVANGELINE LOESSIN	20 COLONY PARK CIRCLE	GALVESTON	TX	77551	409-744-7431	
WIGGINS	CECIL P	5236 BUBBLING WELL LANE	LA CANADA	CA	91011-1616	818-790-7992	CWIGGIN1365@EARTHLINK.NET
WILKE	MARSHAL R	2918 VILLA SUR TRAIL	DALLAS	TX	75228-1749	972-681-4029	MARSHAL@NOVA1.NET
WILKINSON	AGNES & RON	6302 SHOAL CREEK BLVD	AUSTIN	TX	78757-2724	512-302-5234	
WILLIAMS	BETTE	1704 W 6TH STREET	AUSTIN	TX	78703-4771	512-472-4095	
WILLIAMS	WALTER & VELMA	545 WILLIAMS RD	YOAKUM	TX	77995-5320	361-293-5662	
WILLIAMS	BARNABAS P	CMR 414 BOX 1801	APO AE		09173-1801	04992525751	

2003 GTHS Membership List

WILLIAMSON	MARILYN NOLLKAMPER	2501 E MISTLETOE AVE	VICTORIA	TX	77901-3123	361-575-6772	
WILLIAMSON CO GEN SOC		P O BOX 585	ROUND ROCK	TX	78680-0585		
WILLMANN	MILTON & KATHLEEN	3035 VIEW RIDGE DR	SPRING BRANCH	TX	78070	830-980-2766	MILTON3035@GVTC.COM
WILLMANN	JANET J	BOX 1748	MASON	TX	76856	915-347-6770	
WILSON	DR JOSEPH B	2236 CAMELBACK RD	WINCHESTER	TX	78945	979-242-3745	JWILSON@RICE.EDU
WINDLE	MRS LORENE FROEHNER	13167 BARRYKNOLL LANE	HOUSTON	TX	77079-3604	713-465-7792	
WINDOM	WILBERN A	620 MAUER DR	EL PASO	TX	79915-3212	915-598-5191	
WINKELMANN	DR SAM KING	11272 HWY 105	BRENHAM	TX	77833-0323	979-836-8840	
WITTNER	NOBERT H	5055 W PANTHER CREEK #5314	THE WOODLANDS	TX	77381	281-419-5289	NHW@FLASH.NET
WITTNER	BILL R	1714 COE RD	PINEHURST	TX	77362	281-356-5934	WITTINGER@NETROPOLIS.NET
WIXSON	DOUGLAS	2108 GRISWOLD LANE	AUSTIN	TX	78703-3010	512-474-8475	
WOLF	EVELYN	437 WOLF RD	MC DADE	TX	78650	512-273-2388	
WOLF	MARK	4504 BIRCH ST	BELLAIRE	TX	77401-5508	713-669-8366	
WOLF	JIM & CAROLYN	P O BOX 487	DECATUR	TX	76234	940-627-2875	
WOLFF	HENRY & LINDA	1740 MILAM DR	VICTORIA	TX	77901-3120	361-575-3689	WOLFHOUSE@TXCR.NET
WOLSCH	EDDIE	P O BOX 65	RULE	TX	79547	940-997-2117	EDDIEWOLSCH@HOTMAIL.COM
WOMACK	CHRISTINE MICKLITZ	1318 GOLDEN BEAR LANE	KINGWOOD	TX	77339-3018	281-358-8681	CANDJWOMACK@AOL.COM
WRIGHT	JEANNETTE M	4505 MADRONE DR	SCHERTZ	TX	78154	210-651-4848	
WURST	WILLIAM FREDERICK	4313 CADUCEUS	GALVESTON	TX	77550-8508	409-763-3115	GREANEYCO@ORBITWORLD.NET
YORK	MIRIAM	1409 E AUSTIN ST.	GIDDINGS	TX	78942-3509	979-542-2218	
YOUNG	JO ANN	P O BOX 485	YORKTOWN	TX	78164-0485	361-564-3555	
YOUNG	CLARA SENS	1932 FRAZAR RD	SEALY	TX	77474-8439	979-885-4639	
YUNG	STEVE	7834 VIA AMORITA	DOWNEY	CA	90241	562-928-9004	
ZEDLER	COL DONALD L	9500 RAMBLEWOOD DR	AUSTIN	TX	78748-5915	512-282-1080	DTZ1921AOL.COM
ZEISSEL	ALMA M	18 CAMINO ESCONDIDO	SANTA FE	NM	87505-9481	505-466-1733	
ZEPERNICK	THORSTEN	BLEICHSTR.24	56130 BAD EMS	GERMANY		011492620-508206	TZEPERNICK@AOL.COM
ZERSEN	DR DAVID	10708 KEYSTONE	AUSTIN	TX	78750	512-219-5677	DZERSEN@AOL.COM
ZIEGENBEIN	WILMA	P O BOX 38	NEW ULM	TX	78950-0038	979-992-3428	
ZOELLER	JODIE	1009 CLINTON DR	PLANO	TX	75075-2615	972-424-6430	J-ZOELLER@YAHOO.COM

2003 GTHS Membership List

ZOERB	ERIC M	707 CHEVY CHASE CR	SUGAR LAND	TX	77478	713-592-9307	ERIC.ZOERB@SHELL.COM
ZOVEK	ANNA	EUROPEAN BISTRO 111 E MAIN ST	PFLUGERVILLE	TX	78660	512-835-1919	DINE@HUNGARIAN BISTRO.COM
ZSCHOERNIG	ROLF H	8453 MENKE WAY	CITRUS HEIGHTS	CA	95610	916-847-9855	ZSCHOERNIGR@SACCOUNTY.NET
ZUNKER	GORDON & CORINNE	P O BOX 4154	BERGHEIM	TX	78004-4154	830-438-3046	

Fröhliche Weihnachten Y'All

*Celebrate Saint Nikolas Day
with us at the
German Free School*

*Saturday, December 6
From 10:00am to 5:00pm*

*Come enjoy live German entertainment
and visit with Saint Nikolas!*

*Our Christmas Market will feature
Home baked cookies, Stollen,
Handcrafted and Imported items,
Books and much more for sale!*

*For information contact GTHS
Toll Free: 1-866-482-4847
www.gths.net*



Oktoberfest Gala 27

**Celebrating 10 Years of the
GTHS German Free School Guild and its
Founding Committee Members**

Date: Sat, 27 September 2003

Time: 5:00 – 10:00 pm

Where: *Richland Hall*
18312 Cameron Road
(9 miles East of Pflugerville)

**Catered German Dinner by
G'Towne
Restaurant**

**Live German Music by the 5-
Man
Fritz Hodde Band**

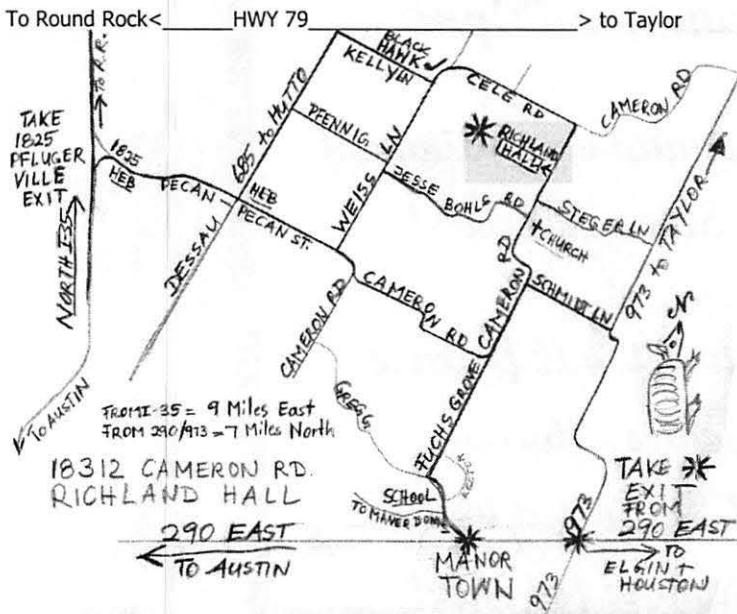

**RSVP by September 22nd
\$25 / person**

(\$30 per person after September 22nd)

**Please mail your check payable to GTHS,
along with the form below, to:**

**GTHS
PO Box 684171
Austin, TX 78768-4171**

A portion of your ticket may be tax deductible.

Dress comfortably: natural air-conditioning

If you cannot attend, a donation would be most appreciated.

For more information, see our Web site www.GTHS.net or call us toll-free (866) 482-GTHS (4847).



JA!
I want to RSVP for
the GTHS Oktoberfest!

**In the spaces below, please write your name,
and the name of your guest(s), as you would
like it to appear on your nametag:**

Name:

Name:

Name:

GTHS ANNUAL MEETING OCTOBER 10-12, 2003

NEW BRAUNFELS, TEXAS

REGISTRATION FORM – ONE FORM PER PERSON

Please read the registration information below very carefully. Only one form per registrant please. You may write one check per family, but each person should fill out a form indicating field trip preferences.

Note that registration fees for members and non-members are different.

To **avoid late charges**, this form and all registration fees must be **postmarked by September 30, 2003**.

Make your check payable to GTHS (to pay by MasterCard/Visa, see below), and return your payment with this form to: **German-Texan Heritage Society, Post Office Box 684171, Austin, TX 78768-4171**

For more info, contact GTHS toll free at (1-866-482-4847) or via e-mail <GermanTexans@aol.com>.

Please note that food for the Saturday night banquet cannot be guaranteed with late registration.

Fees quoted are per person. *(Please let us know if you would be willing to drive a van on Saturday.)*

SATURDAY FIELD TRIP

You may choose one of the following field trips. However, registration is based on a first come-first served basis, and it's possible that the field trip you choose may be full. We therefore ask you to **rate the field trips** in the order of your interest, with 1 being your first choice and 7 your last.

- | | |
|---|---|
| _____ Field Trip A (Schuetzen Verein & Skat)* | _____ Field Trip E (Homestead Preservation) |
| _____ Field Trip B (Nine-Pin Bowling)* | _____ Field Trip F (Plants & Needlework) |
| _____ Field Trip C (Cemetery & Tour of Fischer) | _____ Field Trip G (Sit-down Lectures)
All lectures in Freiheit, TX. Lunch provided. |
| _____ Field Trip D (Cane Pole Fishing)* | |

*** = MUST BE ACCOMPANIED BY AN ADULT IF UNDER 18**

GTHS MEMBERS		NON-MEMBERS	
EARLY BIRD <u>before September 30</u>	\$55	EARLY BIRD <u>before September 30</u>	\$65
AFTER September 30	\$65	AFTER September 30	\$75
AT THE DOOR (Friday 2:00-8:00 pm)	\$75	AT THE DOOR Friday (2:00-8:00 pm)	\$85
EXHIBITOR TABLE _____ x \$25 = \$_____		EXHIBITOR TABLE _____ x \$25 = \$_____	
CHILDREN UNDER 6 FREE		CHILDREN UNDER 6 FREE	
TOTAL \$ _____		TOTAL \$ _____	

PAYMENT METHOD: CHECK MASTERCARD/VISA _____ EXP _____

Please print legibly. Your nametag will be made from this information.
Membership in GTHS is not a prerequisite for registration.

NAME (FIRST AND LAST) _____

PARENT SIGNATURE IF UNDER 18 _____

STREET ADDRESS _____

CITY, STATE, ZIP _____

PHONE (incl. area code) _____

E-MAIL ADDRESS _____

TEXAS'
LARGEST
AND
STILL
GROWING



www.naturalbridgecaverns.com

SAVE UP TO \$12
Receive \$2 off each adult &
\$1 off each child's North Cavern
Tour Admission, limit 6.
Not valid with any other discount, offer, or 60+ ticket.
Expires 3/31/04. German Texan Heritage Society. Disc # 468

NATURAL BRIDGE CAVERNS

- Ancient limestone formations centuries in the making
- Open year 'round
- Guided tours throughout the day
- Extra excitement on the Adventure Tour
- Panning for treasure at the Natural Bridge Mining Sluice
- State Historical Site
- National Natural Landmark

Off I-35 between San Antonio and New Braunfels.
Exit #175 F.M. 3009
Natural Bridge Caverns Rd.

(210) 651-6101

Have you spelunked lately?

OPERATIONAL FUND REMINDER

Have you sent in your 2003 Operational Fund pledge?
If not, now is the time!

For your convenience, we have provided another pledge form below.

Pledge at your most generous donation level.

Your help is urgently needed.

For more information, see our Web site www.GTHS.net or call us toll-free (866) 482-GTHS (4847).



I wish to support the 2003 German-Texan Heritage Society Operational Fund Drive at the donation level of:

- Chancellor \$5000+
 Regent \$2500-\$4999
 Dean \$1000-\$2499
 Professor \$500-\$999
 Schoolmaster \$150-\$499
 Scholar \$50-\$149
 Student \$25-\$49

Amount \$

- Check enclosed payable to GTHS. Mail to: GTHS, Post Office Box 684171, Austin, TX 78768-4171
 Charge to my MasterCard / Visa # _____ exp _____

NAME _____

ADDRESS _____

CITY, STATE, ZIP _____

TELEPHONE _____

EMAIL ADDRESS _____

Congratulations

to the German-Texan Heritage Society on
its Silver Anniversary – 25 Years!

Continue sharing our German heritage with others.



www.germania-ins.com

1-800-392-2202

GERMAN-TEXAN HERITAGE SOCIETY
Post Office Box 684171
Austin, TX 78768-4171

WWW.GTHS.NET

NON-PROFIT
ORGANIZATION
U.S. Postage Paid
AUSTIN, TEXAS
PERMIT # 02681

***Promoting awareness and preservation of the
German cultural heritage of Texas since 1978.***