

THE JOURNAL



VOLUME XXVI · NUMBER 3 · FALL, 2004

ISSN 0730-3106 Price: \$5 (members) \$6 (non-members)

GERMAN-TEXAN HERITAGE SOCIETY

MAILING ADDRESS

Post Office Box 684171
Austin, TX 78768-4171

WEB SITE: www.gths.net
E-MAIL: GermanTexans@aol.com

TEL (512) 482-0927
TOLL FREE (866) 482-4847
FAX (512) 482-0636

EXECUTIVE DIRECTOR: JULIA GERMANY

BOARD OF DIRECTORS

PRESIDENT: Van Massirer
TREASURER: Ewing Evans

VICE PRESIDENT: Teddy Boehm
SECRETARY: Terry Smart

Position #1, Term 2003-2006
Connie Krause
10167 Schoenthal Road
New Braunfels, TX 78132
(830) 625-3075
m.krause@mail.utexas.edu

Position #7, Term 2001-2004
Glen Treibs
1099 Treibs Road
Fredericksburg, TX 78624
(830) 997-7356
pegtr@yahoo.com

Position #13, GFS Guild Rep.
Annette Stachowitz
8611 Appalachian Dr
Austin, TX 78759
(512) 346-2236
annettes@swbell.net

Position #2, Term 2003-2006
Janice Warncke Thompson
6203 Sugar Hill
Houston, TX 77057-1144
(713) 465-6221
charles.thompson@ingarchitects.com

Position #8, Term 2001-2004
Bernard (Ben) Buecker
2201 Tower Life Bldg., #310
San Antonio, TX 78205
(210) 226-1788
mastholte@aol.com

Position #14, Term 2004-2007
Ewing (Wing) Evans
309 Ridgewood Road
Austin, TX 78746-4618
(512) 327-0876
eke@compuserve.com

Position #3, Term 2003-2006
James Feuge
376 Keese-Sagebiel Road
Fredericksburg, TX 78624-6522
(830) 669-2236

Position #9, Term 2001-2004
Terry L. Smart
1025 Canterbury Hill
San Antonio, TX 78209-6042
(210) 824-8645
tsmart@trinity.edu

Position #15, Term 2001-2004
Ingrid Brock
4317 Patrick
Corpus Christi, TX 78413
(361) 852-8751
cheetah@awesomenet.net

Position #4, Term 2004-2007
Henry Wolff Jr.
1704 Milam Dr.
Victoria, TX 77901-3120
(361) 575-3689
wolfhaus@txcr.net

Position #10, Term 2002-2005
Hubert Heinen
4505 Spanish Oak Trail
Austin, TX 78731-5217
(512) 454-6452
hubert.heinen@mail.utexas.edu

Position #16, Term 2002-2005
Vacant

Position #5, Term 2004-2007
Teddy Vanderwerth Boehm
301 Cedar Circle
Brenham, TX 77833-9215
(979) 836-4776
tboehm@texasbb.net

Position #11, Term 2002-2005
Dan Schoppe
1008 Auburn Drive
Arlington, TX 76012-5300
(817) 860-1624
DScho56956@aol.com

Executive Director
Julia Germany
Post Office Box 684171
Austin, TX 78768-4171
(512) 482-0927
GermanTexans@aol.com

Position #6, Term 2004-2007
Van Massirer
124 Canaan Church Road
Crawford, TX 76638-3328
(254) 486-2366
vmassirer@yahoo.com

Position #12, Term 2002-2005
Carolyn S. Meiners
1034 South Madison
La Grange, TX 78945-3304
(979) 968-3806
carolynmeiners@hotmail.com

THE JOURNAL OF THE GERMAN-TEXAN HERITAGE SOCIETY

VOLUME XXVI, NUMBER 3, FALL (September) 2004

"Zur Erhaltung der deutschen Tradition"

Table of Contents

Page:

i Table of Contents

News and Miscellaneous

197	The Annual Meeting Program
198	Annual Meeting Registration Form
199	Annual Meeting Tour Sites
200	Annual Meeting Speakers
201	Area Lodging for Annual Meeting
204	More Details on the RV Parks
205	2005 Annual Meeting Announcement
206	Annual Operating Fund Drive
207	2003 Operational Fund Donors
210	Rodney C. Koenig of Houston and La Grange
211	Letter to President and Board
212	"Was ist das", Julia Germany finds a poem in "deutsch"
213	German Free School Officers and Vice-Presidents
214	GFS President's Message
215	GFS Board Minutes, July 14, 2004
217	16 th Annual Wendish Fest, Sept. 26, 2004

Family History

218	Feist Relatives Trace Roots
219	The Heinrich Rothe Ranching Family
235	The Albert Fey Reunion – 60 Years! by Everett A. Fey

- 236 St Peter & Paul School, New Braunfels 100 years ago! by Everett A. Fey
238 Request for Family Information, Robert Gass

Books and Book Reviews

- 239 "*The European Texans*" by Allan O. Kownslar, a book review by Ron Hunka
241 "*Rosa: A German Woman on the Texas Frontier*" by Ann Fears Crawford,
a book review by Ron Hunka
243 Computer German by Ron Hunka

Travel

- 245 Travel: "Bavaria – Where making merry is a must..."
247 "Journey to the Land of the NUTCRACKERS" from Country Living,
December 1999

FOOD

- 249 GERMAN RESTAURANTS in TEXAS

Miscellaneous

- 252 Adds and Comics
253 Sponsorship Rates for the Journal

GTHS Members

- 254 GTHS Member List

GTHS ANNUAL MEETING PROGRAM

SEPTEMBER 17–18, 2004

ROUND TOP, TEXAS

FRIDAY, SEPTEMBER 17 – OLD DEPOT ANTIQUES HALL

- 4:00 – 5:00 Registration
- 5:00 – 5:45 Program: "Round Top and Fayette County Genealogy Resources" by Kathy Carter, Fayette County Library and Archives, and County Historical Commission
- 5:45 – 6:30 Tours of Bethlehem Church and Cemetery (Established 1866) and of Round Top Children's Library
- 6:30 – 8:00 Dinner - Fleisch Suppe (Beef Stew) & Cash Bar, with Blue Bell for dessert
- 8:00 – 10:00 Dance and Cash Bar

SATURDAY, SEPTEMBER 18 – OLD DEPOT ANTIQUES HALL

- 8:00 – 9:00 Registration and Kolaches
- 9:00 – 9:15 Welcome
- 9:15 – 10:00 Program: "Winedale: Past, Present, and Future" by H. H. "Pancho" Howze, Collection Curator, Winedale
- 10:00 – 10:25 Break – Opportunity to visit the Vendors
- 10:30 – 11:15 Program: "George Schwarting of Oldenburg and Round Top: An Immigrant's Life and Adventures in Letters" by Dr. Walter Kamphoefner, Professor of History at Texas A&M University
- 11:15 – 12:00 Genealogy Session: "All I Know Is Great-Grandpa Came From Germany" by Liz Hicks, Genealogy Editor for the *Journal*
- 12:00 – 1:45 German Lunch with German Entertainment and Cash Bar
- 1:15 – 1:45 GTHS Business Meeting (during lunch)
- 2:00 – 5:30 Tours of Henkel Square and Festival Hill

VENDORS: At the Old Depot Antiques Hall Friday (4 - 8 pm) and Saturday (8a - 2 pm)



Round Top General Store

(Photo by Carolyn Meiners)

Copyright © 2004 German-Texan Heritage Society



25TH GTHS ANNUAL MEETING

SEPTEMBER 17-18, 2004

ROUND TOP, TEXAS



REGISTRATION

Please read the registration information below very carefully and indicate the number of registrants in the appropriate box. **Note that registration fees for members and non-members are different.**

To avoid late charges, this form and all registration fees must be **postmarked by September 9, 2004.**

Make your check payable to GTHS (to pay by MasterCard/Visa, see below), and return your payment with this form to:

German-Texan Heritage Society, Post Office Box 684171, Austin, TX 78768-4171

For further information, contact GTHS toll free at (1-866-482-4847) or via e-mail <GermanTexans@aol.com>.

Fees quoted below are per person.

- \$35** – Full registration for **GTGS MEMBERS**. Increases to \$40 if not postmarked by September 09. Includes all activities on September 17-18.
- \$40** – Full registration for **NON-MEMBERS**. Increases to \$45 if not postmarked by September 09. Includes all activities on September 17-18.
- \$45** – Registration for **walk-ins during the annual meeting**.
- \$10** – Registration for **Friday night only**. Increases to **\$14** after 09 September, or **for non-members**.
- \$28** – Registration for **Saturday only**. Increases to **\$32** after 09 September, or **for non-members**.
- \$15** – Exhibitor Table

GTGS MEMBERS	
EARLY BIRD by 09 Sept.	_____ X \$35 = \$ _____
AFTER 09 September	_____ X \$40 = \$ _____
FRIDAY NIGHT ONLY	_____ X \$10 = \$ _____
SATURDAY ONLY	_____ X \$28 = \$ _____
EXHIBITOR TABLE	_____ X \$15 = \$ _____
TOTAL	\$ _____

NON-MEMBERS	
EARLY BIRD by 09 Sept.	_____ X \$40 = \$ _____
AFTER 09 September	_____ X \$45 = \$ _____
FRIDAY NIGHT ONLY	_____ X \$14 = \$ _____
SATURDAY ONLY	_____ X \$32 = \$ _____
EXHIBITOR TABLE	_____ X \$15 = \$ _____
TOTAL	\$ _____

PAYMENT METHOD: CHECK MasterCard / Visa _____ EXP _____

Please print or write legibly; your nametag will be made from this information.
Membership in GTGS is not a prerequisite for registration.

NAME _____

ADDITIONAL NAME _____

STREET ADDRESS _____

CITY, STATE, ZIP _____

PHONE (incl. area code) _____

E-MAIL ADDRESS _____

MEMBER OF GTGS? _____ MEMBER OF TGS? _____

GTHS 2004 ANNUAL MEETING TOUR SITES

BETHLEHEM LUTHERAN CHURCH AND CEMETERY Although the Lutheran congregation in Round Top began in 1853, this building was not started until 1866. Carl Sigismund Bauer was the stonemason. Stone was quarried from the hill on which it stands, and cedar was hewn from trees in the neighborhood for the interiors. Johann Traugott Wantke built the original pews and native cedar pipe organ by hand in his nearby shop. There are no metal parts in the organ, as even the screws are of hand-turned cedar. This organ, the second of seven built here by Traugott, received a citation from the Organ Historical Society as being "an instrument of exceptional historical merit." His first pipe organ (and the first organ ever built in Texas) is on display in the Edythe Bates Old Chapel at Festival Hill. It was a special gift to The Festival-Institute from world-renowned organ designer and builder, the late Otto Hoffmann, who was also a long-time member of GTHS. The heirs of Johann Scheige had inherited this little organ, and it eventually passed from their possession until rediscovered (in 21 boxes) by Hoffmann on the front porch of a ranch house in Uvalde. The Bethlehem Lutheran Church pipe organ still plays beautifully in the oldest active Lutheran church in the state.

ROUND TOP CHILDREN'S LIBRARY The Hope Lutheran Church was built in 1925 in Buckholts, Texas (Milam County) by immigrant pioneer German families. After constructing a new church, this building was sold in 1975 to a farmer who boarded it and used it for storage. It was purchased by the Children's Library and moved to Round Top in 2001. The entire interior is sheathed in differing patterns of pressed tin. Some of the painted glass windows are original. Sterling and Marianne McCall generously paid for the purchase, move and renovation of this building. On May 3, 2003 the finished building was dedicated and today houses the Round Top Library (a lending library), and the Bybee Texas Heritage Collection (focused on local history, Texas history and folklore, and Texas furniture, decorative arts and architecture). Be sure to see the porcelain collection of Snow White and the Seven Dwarfs, one of only two complete sets in existence, and made in Germany.

HENKEL SQUARE MUSEUM VILLAGE Henkel Square is recognized nationally as an authentic restoration of German-American and Anglo-American 19th century architecture. Round Top's first settlers belonged to Stephen F. Austin's original band of colonists in the early 1820's. Thirty years later, a wave of educated and cultured German immigrants came in search of land and water and Round Top became a German-Texan community. The Pioneer Arts Foundation was created in 1968 by Faith and Charles Bybee to collect, preserve, and exhibit the arts and artifacts, antiques, tools, and buildings characteristic of the German-Texan culture that flourished in the Round Top area in the 19th century. Henkel Square was created to provide a home for these treasures and serves to preserve and perpetuate an authentic representation of local Texas life as it was in that time period. Three of the Henkel Square structures stand where their owners built them originally and most of the others came from no further than 15 miles away.

FESTIVAL HILL The home of the International Festival-Institute at Round Top, which was founded in 1971 by world-renowned concert pianist James Dick, has developed into a unique 200-acre campus containing major performance facilities, historic houses, extensive gardens, parks and nature preserves. Through its singular collection of rare books, manuscripts, archival material, music and historic recordings, photographs and objects, the Festival-Institute is also known as an important center for research and scholarly study. In 1981, work began on the 1100 seat Concert Hall, the focus of the campus and the site of nearly 800 concerts, many performed before the building included air conditioning or even a roof. Today, the hall approaches completion and work centers on the beautifully handcrafted interiors of this unique building. Visitors are greeted on the hall's west side by gardens and a nearby fountain, and once inside are reminded of similar European structures by the glowing woodwork, grand staircases, handcrafted chandeliers and keen attention to detail inherent in the design.

GTHS 2004 ANNUAL MEETING SPEAKERS

KATHY BRUNE CARTER is a native of Sealy, Texas and of German and Czech descent. Although she speaks neither language, she remembers family members speaking them fluently. She recalls that both her grandmothers were great cooks. Her Grandmother Brune's specialties were sugar cookies and hog's headcheese, while her Grandmother Lux excelled at homemade butter bread and "incredible" coffee cake. Kathy has been married to Mark Carter since 1979 and they have one daughter, Kristin, who will be a senior at Sam Houston State University in the fall of 2004. Mark's family has lived in Fayette County since the 1850's. Kathy began her career at the Fayette County Library, Museum & Archives in 1982 and has served as facility director since 1989. During those years, the Library and Museum Archives have garnered statewide recognition for its programming and exhibits. Kathy has also served as the Fayette County Historical Commission chairman for 12 years.

ELIZABETH "LIZ" NITSCHKE HICKS is originally from Austin, Texas, and is a descendant of pioneer Germans of Travis and Austin Counties. Liz is the genealogy editor for the German-Texan Heritage Society. She is also presently serving as President of Clayton Library Friends. Liz is the creator and manager of the "Angel" program for Clayton Library Friends. She has written several articles on genealogy: "The Southern Claims Commission", "Bodies In Transit", "Georgia Salt Rolls", "The Yellow Book of Funeral Directors" to name a few. Liz is a past contributing editor for "Tree Talk" the publication of the Cherokee County [TX] Genealogical Society. One of Liz's greatest genealogical "finds" was discovering her great grandfather, Karl Ludwig Nitschke, was a participant in the German Revolution of 1848. He was also a trustee of the German Free School.

H. H. "PANCHO" HOWZE is the Curator of Collections at Winedale, a division of The University of Texas at Austin Center for American History. Winedale is a complex of 19th century structures and modern facilities situated on 225 acres near Round Top. Winedale's main mission is to foster an understanding of Texas history and culture. The heart of Winedale is its historic buildings, owners, and occupants. Winedale derives its name from a German community that existed briefly after 1870 in Washington County. Local farmers cultivated grapes and the post office carried the name Winedale. Sometime after 1881, the village was relocated nearby in Fayette County where it centered around a residence owned by Joseph George Wagner, Sr. The "Wagner House" today is the centerpiece historical structure at Winedale.

WALTER D. KAMPHOEFNER, a 5th generation Missouri-German with roots in the Westfalia-Osnabruock region, earned his PhD. at the University of Missouri-Columbia in 1978 and is Professor of History at Texas A&M University, where he teaches in the fields of immigration, urbanization, and quantitative methods. He has published widely in the field of German-American studies, including a transatlantic tracing study entitled *The Westfalians: From Germany to Missouri*. (Princeton, 1987). He has co-edited two nationwide anthologies of immigrant letters. The first appeared in English as *News from the Land of Freedom: German Immigrants Write Home* (Ithaca, 1991); the second, *Deutsche im Amerikanischen Burgerkrieg: Briefe von Front und Farm* (Paderborn, 2002), includes a half-dozen Texas Germans and is currently being translated with the support of an NEH Grant, with English publication expected in 2005. He has researched widely in Germany and was awarded two Senior Fulbright lectureships at German Universities. Besides his collaborative work on immigrant letters, his research interests include immigrant language, bilingual education, and transatlantic tracing of immigrants to study settlement patterns and social mobility. He is pursuing the latter in a new project, supported by an American Philosophical Society sabbatical fellowship. Dr. Kamphoefner is married to a German native and has two children.

ANNUAL CONVENTION 2004

AREA LODGING

ROUND TOP AREA LODGING

A LIGHT UNTO MY PATH B&B/RETREAT CABINS 979 249-5620 www.alightuntomypath.com E-mail email@alightuntomypath.com

ANDERSON'S ROUND TOP INN 888 356-8946 or 9791249-5294 www.andersonroundtopinn.com

BRIARFIELD AT ROUND TOP 800 472-1134 or 979/249-3973 www.briarfieldatroundtop.com E-mail stanhope@cvtvnet

COLE COTTAGE 888 922-4179 users.ticnet.com/leach E-mail leach@ticnet.com

DAS BLAUE HAUS 979 249-3131 www.dasblauehaus.com E-mail dasblaha@cvtvnet

DEER RUN GUEST HOUSE 979 249-2166 or 979 249-7223 www.deerrunaccents.com E-mail deerrun@cvtvnet

DILLO'S LEAP 979 278-3536 or 979 830-8844 E-mail rpdilto@industryinet-com

ELISA'S SUNDAY HAUS 713 956-9999 www.roundtop.bnb.com E-mail mailehenderson@pdq.net

GASTE HAUS ROUND TOP 979 249-3308 www.texaspioneerarts.org E-mail tpaf@cvtvnet

GUEST HOUSE PRATT 979 249-5906 or 1-888-811-4497 www.guesthousepratt.com E-mail ljpratt@cvtvnet

HILLCREST INN AT WARRENTON 979 249-3074 E-mail pambryant78130@yahoo.com

MEYERLAND FARM 979 836-9450 www.alphal.netl-pmeyer E-mail patmeyer55@hotmail.com

MOCKINGBIRD MANOR 979 249-4004 E-mail srwolf@cvtv.net

OAK GROVE HOUSE 800 716-3931 www.oakgrovehousebandb.com E-mail robert@oakgrovehousebandb.com

OUTPOST @ CEDAR CREEK INN 888 433-5791 979/8364975 www.outpostinn.com E-mail stay@outpostinn.com

PHIL'S FARM 713 881-0941 or 979/249-3753 www.philsfarm.com E-mail phil.arnette@cbre.com

ROUND TOP COTTAGES 877 756-2681 713 278-8557 (Houston) 832 816-9546 (Mobile) www.roundtopcottages.com
E-mail HUDSONR@att.net

ROUND TOP RETREAT Andreas Rd., Round Top 979 249-3542

SOUTHERN CHARM 979 249-5911 or 979 966-9633 E-mail southerncharm@cvtv.net

TAYLOR FARM @ ROUND TOP 979 249-5851 www.taylorfarminroundtop.com E-mail taoorfarm@cvtv.net

TEXANA LODGE 512 322-9700 www.texanalodge.com

THIS OLD PORCH 214 353-8710

WELLSPRING RETREAT 979 249-2019 or Fax 979 249-4067 E-mail ljb@cvtv.net

LODGING - BELLVILLE

TEXAS RANCH LIFE 979 865-3647 866-TEXASRL www.texasranchlife.com E-mail taunia@aol.com

LODGING - BRENHAM

ANT STREET INN 800 481-1951 www.anistreetinn.com E-mail stay@antstreetinn.com

COMFORTSUITES 979 421-8100 Fax 979 421-8108 www.choicehotels.com

MURSKI HOMESTEAD B&B 877 690-0676 or 979 830-9143 www.murskihomesteadbb.com E-mail soap@alphi.net

LODGING - CARMINE

HERITAGE HAUS VICTORIAN LODGING & ANTIQUES 800 486-5913 979 278-3939 Fax 281 518-5140
www.bedandbreakfast.com/property/ppf/id/6129291/index.aspx E-mail heritagehaus@bettysommer.com

PECAN GROVE INN 281 433-8845 www.pecangroveinn.com

PRAIRIE WIND FARM B&B 979 278-3208 E-mail prairiewindfarm@excite.com

SUGAR HILL RETREAT 8 & B 979 278-3039 www.virtualcities.com E-mail suphill@industrynet.com

LODGING - CAT SPRING

BLISSWOOD BED & BREAKFAST 979 865-5594 Fax 979 865-8010 www.blisswood.net E-mail carol@blisswood.net

CAT SPRINGS SOUTHWIND BED & BREAKFAST 866 992-3270 979 992-3270 www.catspringbnb.com E-mail southwin@industryinet.com

LODGING - COLUMBUS

THE FALLS RESORT 800 992-3930 979 992-3123 Fax 979 992-3126 www.thefallsresort.com E-mail thefalls@thefallsresort.com

LODGING - FAYETTEVILLE

ARBOR HOUSE AT LAS BRISAS FARM 979 378-1108 www.arborhousebb.com E-mail info@arborhousebb.com

COUNTRY PLACE HOTEL 979 966-7771 www.countryplacehotel.com E-mail maryann@countryplacehotel.com

FAYETTEVILLE B&B 713 501-1225 www.fayettevillebb.com E-mail rhutzler@houston.rr.com

LODGING - LA GRANGE

BRENDAN MANOR BED & BREAKFAST 866 658-1100 979 968-2028 Fax 979 968-2728 www.brendanmanor.com E-mail brendan@cvtv.net

K BAR S 512 335-1134 E-mail jschmitt@io.com

LONGHORN FROG RANCH 979 242-5496 La Grange 713 663-6621 Houston E-mail LonghornFrog@hotmail.com

RIPPLE CREEK RANCH BED & BREAKFAST 979 249-4086 Fax 979 249-4087 E-mail dppleccr@cvtv.net

SCHON BAUM GASTHOF 979 249-3646 E-mail ekeilers@cvtv.net

LODGING - LEDBETTER

LEDBETTER B & B 979 249-3066 FAX 979 249-3330 www.ledbettertexas.com E-mail @ervis@fais.net

LODGING - NEW ULM

THE CEDARS CABIN 713 706-3552 Fax 713 706-3552 www.cedar@bin.com E-mail thomas.suffield@alummi.utexas.net

LODGING - OLDENBURG

OLDENBURG RETREAT 979 278-3073 E-mail carneanc@industrynet.net

OLDENBURG SUNDAY HAUS 979 249-5440

LODGING – SMITHVILLE

KATY HOUSE BED & BREAKFAST 800 843-5289 or 512 237-4262 www.katyhouse.com E-mail stay@katyhouse.com

RV/CAMPING

COLORADO LANDING RV & MH COMMUNITY 979 96B-9465 www.coloradolanding.com

DIXIELAND RV PARK CAMPGROUND 979 278-3805

LUTHERHILL MINISTRIES RV SITE B88 266-4613 www.lutherhill.org E-mail office@lutherhill.org

ROUND TOP RV PARK 979 249-5673 www.roundtoprvpark.com

SOUTH FORTY RV PARK 979 366-9341 Fax 979 366-9342 www.southfortyrvpark.com E-mail mary@southfortyrvpark.com

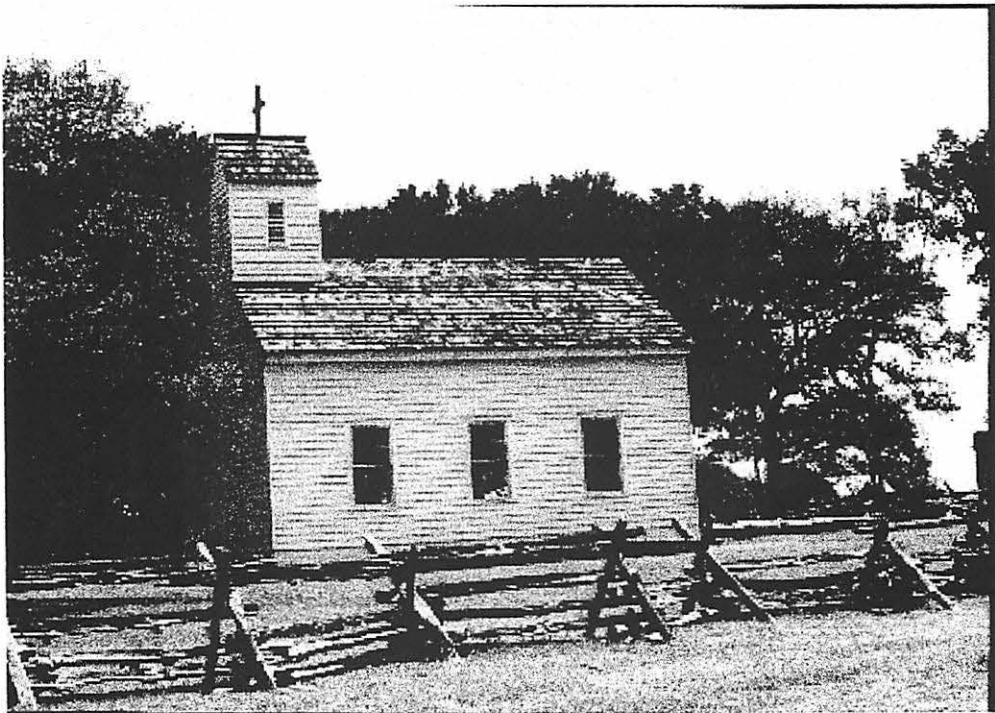

Old Haw Creek Lutheran Church

More Details on the RV Parks

Colorado Landing RV & Mobile Home Community, P.O. Box 819, La Grange, TX 78945

Clean, quiet, friendly community with 42 RV sites and 53 mobile home sites. RV sites available nightly, weekly or on a monthly basis.

www.coloradolanding.com

Reservations: (888) 763-0663 Phone: (979) 968-9465 Fax: (979) 968-9055.

Directions: From the intersection of US 77 and State Hwy 71 (Business), Go six blocks south on US 77 to Cedar Street. Turn right (West) and go two blocks west into park.

Dixieland RV Park Campground

Clean, quiet rural setting. Full service, thirty amp, seventy foot pull-thru sites. Restrooms, showers, laundry, dump station, park trailer rental, pond fishing, tent camping & clubhouse for clubs and groups.

Reservations: (979) 278-3805

Directions: Spur 458 - 1/2 Mile South of 290 near Round Top

Lutherhill Ministries RV Site

Located at Lutherhill, full hook-ups, beautiful site with mature trees. laundry and kitchen facilities. Short drive south of Round Top.

www.lutherhill.org office@lutherhill.org

Reservations: (888) 266-4613

Directions: I-10 West to Columbus, Highway 71 to La Grange, US 77 North to FM 2145 to Lutherhill

Round Top RV Park, 610 North Washington, Highway 237, Round Top, TX, 78954

Located in Round Top in a beautiful quiet country setting.& A recreational vehicle retreat for clubs, groups and rallies. Clubhouse w/kitchen and laundry.& Walking distance to shopping and restaurants. RESERVATIONS SUGGESTED. A restored Texas House w/ kitchen, sleeps five, available for vacation rental.

(Adults only)

www.roundtoprvpark.com

Reservations Suggested: (979) 249-5673, (888) 266-4613, Fax (979) 249-4032

South Forty RV Park, 3689 S. Hwy. 77, Giddings, Texas, 78942

South Forty RV Park offers Full Hook-ups, large pull-throughs, lots of shade, a clubhouse, heated pool and spa, restrooms, showers, and laundry facilities.

www.southfortyrvpark.com mary@southfortyrvpark.com

Reservations: (979) 366-9341, Fax (979) 366-9342

2005 ANNUAL MEETING

GTHS and TGS

Co-hosts of the 2005 Annual Meeting

March 12, 2005

Sacred Heart Parish Hall, Rockne, TX

(Half-way between Bastrop and Lockhart)

More Information will appear in the next issue of the Journal.

**GTGS-TGS Annual Meeting
Sacred Heart Parish Hall
Rockne, Texas
March 12, 2005**

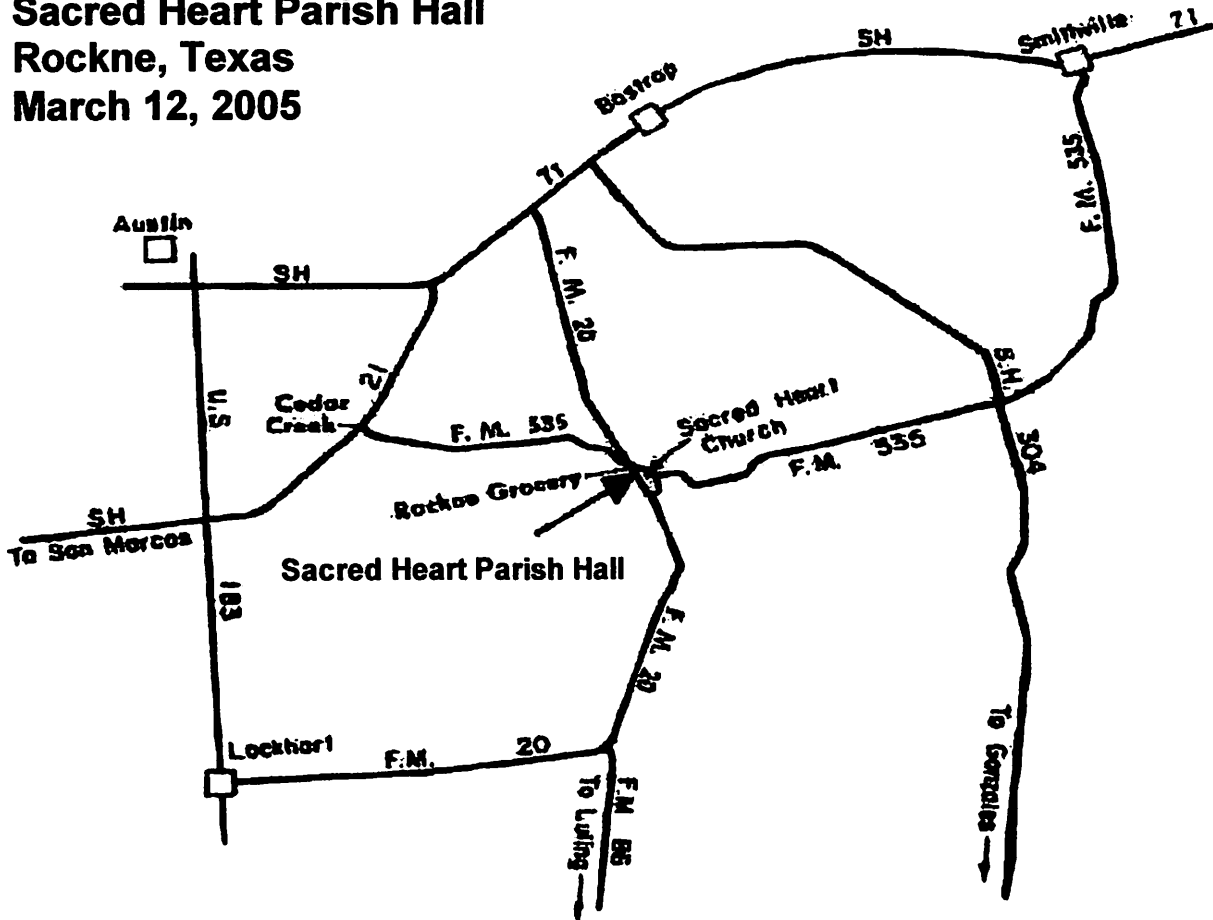



German-Texan Heritage Society

P.O. Box 684171 · Austin, TX 78768-4171 · Tel: 512.482.0927

TOLL FREE PHONE NUMBER: 1.866.482.GTHS

www.gths.net

GermanTexans@aol.com

2004 ANNUAL OPERATING FUND DRIVE

Dear German-Texan Heritage Society Member:

Your support of the Society is truly invaluable. Your gift to the Annual Fund Drive will help bridge the gap between annual dues plus Guild-Society fundraising income and our operating expenses.

Our mission of promoting awareness and preserving the German cultural heritage of Texas is served well through our own quarterly *Journal*, Web site, *Schulhaus Reporter*, Genealogy Assistance, Maifest, Annual Meeting, Traditional German Christmas Program and Market, Research Library, Adult and Children German Language Classes, Speaker Series, Guest Lectures, Open House Tours, as well as Stammtisch Lunches and Games Night. We look to all of you who are able to give more than annual dues to help keep our programs alive.

Please fill in your pledge at your most generous level below, which range from STUDENT at \$25 to CHANCELLOR at \$5,000+. And don't forget about your corporate matching programs! We greatly appreciate your support at any level.

Sincerely,

Charles "Chuck" Kalteyer
Coordinator, Annual Fund

Van Massirer
President, GTHS

For more information, see our Web site www.GTHS.net or call us toll-free (866) 482-GTHS (4847).



I wish to support the 2004 German-Texan Heritage Society Operating Fund Drive at the donation level of:

- | | | | |
|---|---|---|---|
| <input type="checkbox"/> Chancellor \$5000+ | <input type="checkbox"/> Regent \$2500-\$4999 | <input type="checkbox"/> Dean \$1000-\$2499 | <input type="checkbox"/> Professor \$500-\$999 |
| <input type="checkbox"/> Schoolmaster \$150-\$499 | <input type="checkbox"/> Scholar \$50-\$149 | <input type="checkbox"/> Student \$25-\$49 | <input type="checkbox"/> Corporate Matching Program |

Amount \$

- Check enclosed payable to GTHS. Mail to: GTHS, Post Office Box 684171, Austin, TX 78768-4171
- Charge to my MasterCard / Visa # _____ exp _____

SIGNATURE _____

Please print your name as you want it to appear in the *Journal*

NAME _____

ADDRESS _____

CITY, STATE, ZIP _____

TELEPHONE _____

EMAIL ADDRESS _____

2003 Operational Fund Donors

The German-Texan Heritage Society is very fortunate to have supporters like you! Your continued tax-deductible financial contributions, including matching funds from your employer, makes all the difference in our existence.

Herzlichen Dank to:

Dean (\$1000-\$2499)

Kim Peoples Bacon, Falls Church, Va.

Sanford Schmid, La Grange

Professor (\$500-\$999)

Dr Henry and Teddy Boehm, Brenham

Dr and Mrs. Robert A Neely, Bellville

Gunther Noelting, Austin

Schoolmaster (\$150-\$499)

Margaret Pressler Barr, Austin

Barbara and Ewing Evans, Austin

Leatrice Haley, Inez

Ursula Heinen, Austin

Alicean and Charles Kalteyer, Austin

Bill and Ruth Hardt Koehler, Austin

Mary and Rodney Koenig, Houston

Van D. Massirer, Crawford

Julia K. Mellenbruch, Austin

Christa Rábago, Austin

Terry L. Smart, San Antonio

Herta Sokolyk, Kerrville

Annette Stachowitz, Austin

Esther Miller Strange, Kerrville

Janice and Charles Thompson, Houston

Anna W. Thompson, Dublin

Helen Vodicka, Dallas

Lynne L. and Wendel Voight, Pflugerville

Bette Williams, Austin

Wilma and Gilbert Ziegenbein, New Ulm

Scholar (\$50-\$149)

- Jo Peebles Adams, Houston*
Mr. and Mrs. Jack C. Allen, Richardson
John J. Biesele, Austin
Darryl Birkenfeld, PhD, Nazareth
Janell Blue, Alexandria, Va.
Janie Beck Briley, Longview
Ingrid Brock, Corpus Christi
Sherryl Brown, Fredericksburg
Shirley T. Brueggerhoff, San Antonio
Agnes Lehmann Buhl, New Braunfels
Arlene and Joe Burges III, Round Rock
Teresa and Fred Chavez, Copperas Cove
Gladys E. Clark, San Angelo
Atha Marks Dimon, Barker
Jean K. and Robert R. Durkee, Austin
Rolf Durst, Germany
Nelson D. Durst, College Station
Betty K. Edgar, Midland
Felicia G. Elliott, Houston
Rudolph Engelking, Sealy
Victor O. Fritze, Garden Ridge
Tom C. Frost, San Antonio
Ingrid and James Glennon, San Antonio
William Stuart Goldmann, Austin
A. V. Goyne, Arlington
E. Ray Grasshoff, Austin
Joan Griggs, Houston
Clarence W. Guelker, Austin
Dolores Gully, San Angelo
Joyce and E. J. Haas, Houston
James O. Hambrick, Round Rock
Anne and Dirk Heinen, Austin
Elizabeth Schaller Holland, Waco
Jefferson D. Howell, Houston
Ronald A. Hunke, Austin
Marjorie K. Hunt, Corpus Christi
Zada Bremer Jahnsen, Bulverde
Mrs. Wallace Johnson, Taylor
Lisa Kahn, Houston
Walter Kalteyer, San Antonio
Donald P. Kalteyer, San Antonio
Berry Green Kintzing, Shreveport, La.
La Verne Knezeck, Arlington
Dr. and Mrs. Michael F. Koehl, Huntsville
Lesley L. Koster, Jacksonville, Fl
Josef Sidney Langhart, Universal City
- Ingrid G. Lansford, Georgetown*
Mr. and Mrs. Leonard C. Larson, Port Arthur
Colette Lassberg, Houston
William H. Luedecke, Austin
Jayne Manuel, Rosharon
Helga M. Martin, San Antonio
Margarete S. Masson, Houston
Meredith McClain, Lubbock
Doris R. Mellor, Georgetown
Edna and Waldo Moeller, Brenham
Margie and Bill Morgan, Kerrville
Mrs. Joe W. Neal, Austin
Dr. F. Murphy and Joyce Nelson, Austin
Gladys M. Oakley, Bellville
John J. O'Malley, Fredericksburg
W. Gaston Parsons, New Braunfels
Patsy and Tom Patterson, Houston
La Verne and Leonard W. Penkert, Rosenberg
Gladys Pfluger, Pflugerville
Pauline Phillips, Yoakum
Anna T. Raabe, Mesquite
Alton J. Rahe, New Braunfels
Ethel and Carl Saur, New Braunfels
Betty A. and J. E. Schmalz, Katy
Daniel Schoppe, Arlington
Mr. & Mrs. Ivan D. Schultz, San Antonio
Carl W. Schumacher Jr., Houston
Stephen D. Seffel, Blanco
Dorothea and Carroll Shaddock, Houston
Mary Jane Weyrich Sims, Houston
Dr. Stephen Sokolyk, New Braunfels
Marcella D. Spiller, Austin
Helgard Suhr-Hollis, New Braunfels
Vivian Froehlich Taylor, Weimar
Robert E. Tieman, Austin
Dr. and Mrs. Kenneth E. Tiemann, Austin
Vicki Ehlers Watts, Georgetown
Edward L. Weeren, Austin
Flo and J. R. Weierhausen, Austin
Mona B. Wendtland, Shiner
Anna White, Goliad
Evangeline Loessin Whorton, Galveston
Agnes and Ronald Wilkinson, Austin
Douglas Wixon, Austin
Col. Donald L. Zedler, Austin
David Zersen, Austin

Student (\$1-\$49)

Frieda and Leroy Anderson, Austin
 Mr. and Mrs. Fred B. Beckermann, Brenham
 Jane Benson, Dallas
 Leon H. Bertram, Shiner
 Iris J (Schimcek) Biediger, Kingsland
 Heide M. Briggs, N. Richland Hills
 Doris Kerschke Brown, Deland, Fl.
 Ethel and Barney Canion Jr., New Braunfels
 Christiane Copeland, Bellaire
 William C. Cross, Lakeland, Fl.
 Amelia and Ray Dennis, Austin
 Dr. Christa B. Easley, Austin
 Renate Extine, Lawton, Ok.
 Delray Fischer, Corpus Christi
 Frances Flood, Temple
 Lillian Leola Shafer Gikas, San Antonio
 Lillian and Paul Durst Gips, Dallas
 Ben A. Glusing, Kingsville
 Edward L. Goetz, Victoria
 Edna Groeschel, Austin
 Kay Lee Wrage Gurn, Dallas
 Karen Ann Haschke, Austin
 Herbert C. Hertel, Mc Lean, Va.
 Mrs. Dennis F. Hoffmann, San Antonio
 James Hollas, Austin
 Dr Pat and Helgard Hollis, New Braunfels
 Ethel Holmgreen Joerg, Chula, Ga.
 Anita L. Johnson, Austin
 Betty S. Johnson, Comfort
 Evalyn Krueger Jurgens, Austin
 Julie and Will Klement, Mission
 Kenn Knopp, Fredericksburg
 Ruby P. Knutson, Fredericksburg
 Kenneth R. Koether, El Paso
 Ingrid E. Kokinda, Austin
 John H. Kothmann, Fredericksburg
 Irene M. Langehennig, Katy
 Angelika and Michael Mattern, Houston
 William A. McMahon Jr., San Antonio

Helen Miller, Waco
 Christine H. Mills, Manor
 Bernice and Gus Mistrot, Houston
 Jo Ann Moore, Austin
 Dorothy and Eugene Myska, Rosenberg
 Bertie Owen, Mico
 Mimi Parris, Austin
 R. R. Paseman, Houston
 H. H. Peebles, Houston
 Mr. and Mrs. Virgil Pfeifer, Corpus Christi
 Emylie (Goerlitz) Pulliam, Austin
 Clara I. Raabe, Mesquite
 Donna Mae Rickard, Coulee Dam, Wa.
 Eva Claire Riggs, Fort Worth
 Carmen B. Rittimann, Spring Branch
 Dena Rittimann, Marion
 Marie Roessing, Austin
 Dr and Mrs. E. V. Ruhnke Sr., Mathis
 Ruth Sawyer, Georgetown
 Marie Grace Serger Schroeder, Seguin
 Mr. and Mrs. Erben W. Schuldt, Beaumont
 Bob Ewald Schutze, Austin
 Marvin Schwausch, Round Rock
 Laura M. Scott, Gatesville
 Lore A. Senseney, San Antonio
 Marilyn R. Smith, Denton
 Weldon A. Spies, Houston
 Shirley and Harvey Spies, Victoria
 Marvin O. Stichler, Houston
 Lloyd F. Stoebner, Cameron
 Eugene Straach, Mesquite
 Mary Thomas, Bryan
 Mr. and Mrs. Glen R. Treibs, Fredericksburg
 Jean Warneke, Austin
 Walter Edwin Weber, Port Lavaca
 Walter Wendlandt, Austin
 Sophie and James Werchan, Austin
 Norbert H. Wittner, The Woodlands

The 2003 GTHS Operational Fund Drive began June 24, 2003 and concluded on May 11, 2004. We raised \$15,450 from 221 donors.

Many thanks to each one of you for your generous financial support.

Rodney C. Koenig of Houston and La Grange

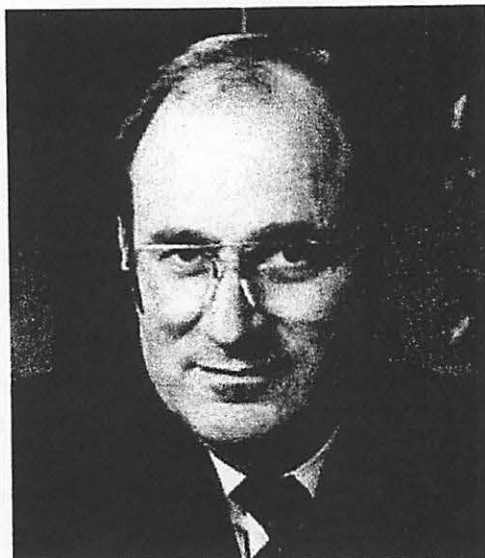

I was born on a farm at O'Quinn/BlackJack, southwest of La Grange, Texas to John and Elva Oeding Koenig and attended Luck Country School, being the sole survivor of my first grade class. Thereafter, I went to and graduated from La Grange High School. The University of Texas on a Navy scholarship was next, and I was a member of the Texas Cowboys and active in the Eulenspiegelverein. After college I served in the Navy and was Chief Engineer on the U.S.S. Braine (DD630) and thereafter served as Assistant Professor of Naval Science at Auburn University. After the Navy, I went to law school at the University of Texas, graduating in 1969 and immediately went to work for Fulbright & Jaworski, a law firm in Houston, Texas, where I still work. I have been a partner with Fulbright & Jaworski since the mid 1970s. I am board certified in Estate Planning and Probate Law and was elected to the American College of Trust and Estate Counsel as well as the International Academy of Estate and Trust law.

I have had several lives, including my Navy life, my musical life, my German heritage life, my church life, my legal life, my foundation life and most importantly, my family life. I have served as President of the Navy League in Houston, as Treasurer of the U.S.S. San Jacinto Committee, on the Battleship Texas Commission and on numerous other Navy Boards. In musical areas, I played with the Ray Baca Orchestra, I sing with the Houston Saengerbund and with Christ the King Lutheran Church and also play trumpet with Christ the King Lutheran Church Brass Choir. I have served as President of Houston Early Music and serve on the Board of the Bach Society as well as on several other church boards, including Texas Lutheran University.

In German matters I have served as President of the German Texas Heritage Society, am a founding director of the Texas German Society, have served as President of German Gulf Coast Association and was fortunate to have received the Bundesverdienstkreuz from the Federal Republic of Germany. I have enjoyed writing a column known as "Leave Your German Mark" for GTHS for about seventeen years. I spoke German as a child on the farm until I started public school at age five. My wife Mary and I still enjoy going to Germany and participating in German events. My son, J. T., was in Germany last fall and speaks German.

In law circles I have spoken widely at various legal seminars and universities and am published in several legal publications. I served as Course Director of the Advanced Estate Planning and Probate Course and as a speaker at a number of advanced courses in my professional area.

In other charitable areas, I serve on the Lutheran Foundation of the Southwest, on the Crawford and Hattie Jackson Foundation, on the Luck and Loessin Collection Trust, as well as other foundations, and enjoy working with foundations. In my professional life, I have created a number of foundations for clients.

I am married to Mary MacDonald Koenig, who has been a twelfth grade English teacher for many years and have two sons, Erik Koenig, who builds racecar engines, and Jon Todd Koenig, a lawyer who works with Merrill Lynch Trust Company. My wife Mary and I enjoy life in Houston and we also enjoy weekends at Koenigsbruecke, our weekend home just outside of La Grange, near Monument Hill. I am very proud of my German heritage and German language and I plan to continue working to help preserve German heritage and language in Texas.

**Marie Marschall Fuller, Ph.D.
1707 Mill Springs Drive
Austin, Texas 78746-6216
June 22, 2004**

**President Van Massirer
GTHS Board Members
German-Texan Heritage Society
P.O. Box 684171
Austin, Texas 78768-4171**

Dear President Massirer and Board Members:

The family members of John O. Meusebach join me in expressing our deep appreciation to you for selecting him as the German chosen to be honored with a wax statue by Adrienne Rison-Isom this spring. We know there are many other distinguished Germans who have lived in our state and deserve to be recognized. There are no living relatives in the United States with the name of Meusebach, but there are many relatives by other names. Meusebach had three granddaughters who attended the Fredericksburg 150th Anniversary, but they have all died now. Still seven great-grandchildren and a large number of people a generation beyond those are proud of being a Meusebach relative and appreciate his contribution to Texas. Thank you for your recognition of him.

We are pleased with the statue, and having JOM in the living room adds to the fun. Family members enjoy having their picture made with him, and Julia Germany, our splendid director, tells me other people enjoy visiting with him also.

Sincerely,

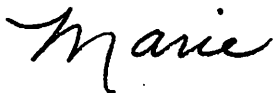

Marie Marschall Fuller

A Tex-Deutsch Poem

As some of you know, the Society's executive director, Julia Germany, spends as much time as possible underground, exploring and surveying caves. As a caver, she belongs to the NSS (National Speleological Society), the TSA (Texas Speleological Association) and the University of Texas Grotto, and she is a volunteer for the TSS (Texas Speleological Survey). Among its many functions, the TSS maintains a library containing books, references, maps, databases and exchange newsletters, which are all dedicated to speleology or some specific component of speleology such as geology, biology, or cartography.

While volunteering recently at the TSS office, Julia came across the following "Tex-Deutsch" poem, which first appeared in the April 1965 issue of *The Texas Caver*, and was written by Fern Davis, Abilene Christian College, Abilene, Texas:

Was ist das?

Das ist ein schpelunker, nein?
Er exploren die sinkenholen.
Er hat einen hugen ball of twine,
Und er hat eine wilden goalen.

Er dresen in sein cover-ups red,
Und hat ein tempermental licht.
(Er sitzen on harden hut on sein head
Und es nicht immer very bricht.)

Er waden through ein freezen pool
Und droppen offen einen ledge.
Er ist namen einen fool
Fuhr ever gehen uber die edge.

Er finden many caven critter
Und scaren hundert batten.
Er crawlen through das guano litter
Until er schmellen ratten.

Er squeezeen through ein crawlway out
Und imergen mit sein gear.
Und all who see him, mit great doubt,
Cry, Ach! Was ist das hier?

Fern Davis
Abilene Christian College
Abilene, Texas
1965



Julia Germany in Mt Emory Cave
Big Bend National Park
March 2004
Photo by Allan Cobb

GERMAN FREE SCHOOL GUILD 2004 OFFICERS

President	Hubert Heinen 4505 Spanish Oak Trl Austin, TX 78731-5217	Email: hubert.heinen@utexas.edu Tel: 512.454.6452 Spouse: Ursula
President Elect	Annette Stachowitz 8611 Appalachian Dr Austin, TX 78759	Email: annettes@swbell.net Tel: 512.346.2236 Spouse: Rolf
Secretary	Gerri Gehman West 11301 Nutwood Cv Austin, TX 78726-1300	Email: ggwest@austin.rr.com Tel: 512.249.0263 Spouse: Jim
Communications	Rolf Stachowitz 8611 Appalachian Dr Austin, TX 78759	Email: rolfst@swbell.net Tel: 512.346.2236 Spouse: Annette
Development Fund	Charles "Chuck" Kalteyer 70 St. Stephens School Rd Austin, TX 78746-2524	Email: CFKARK@aol.com Tel: 512.327.9279 Spouse: Alicean
Education	Annette Stachowitz 8611 Appalachian Dr Austin, TX 78759	Email: annettes@swbell.net Tel: 512.346.2236 Spouse: Rolf
Facility Maintenance	Roland Keimling 6402 Yaupon Dr Austin, TX 78759-7735	Email: RolK@aol.com Tel: 512.346.0958 Spouse: Siegi
Historian	Vacant	
Hospitality	Barbara Evans 309 Ridgewood Rd Austin, TX 78746-4618	Email: eke@compuserve.com Tel: 512.327.0876 Spouse: "Wing"
Library	Doug Wixson 2108 Griswold Ln Austin, TX 78703-3010	Email: hermes@texas.net Tel: 512.474.8475
Membership	Siegi Keimling 6402 Yaupon Dr Austin, TX 78759-7735	Email: RolK@aol.com Tel: 512.346.0958 Spouse: Roland
Special Events	Ewing "Wing" Evans 309 Ridgewood Rd Austin, TX 78746-4618	Email: eke@compuserve.com Tel: 512.327.0876 Spouse: Barbara
Volunteer Operations	Christa Rábago 8527 Adirondack Trl Austin, TX 78759	Email: chrisr1937@yahoo.com Tel: 512.345.8193 Spouse: Rogerio

A Meeting Place

Hubert Heinen, GFSG President

When discussing the recruitment and retention of members, several GFSG board members suggested small-group meetings (a Kaffeeklatsch, a pot-luck picnic) with members, friends, and neighbors. This is something that interested GTHS members all across the state might want to initiate. If you would like to invite members near you and their friends to drop by and shoot the breeze, discuss common concerns, just get to know each other, let us know and we can help you locate others in your general area. A brief program (German customs, a bit of local history, some German songs) might be fun, but it's perfectly all right to just get together and chat (in English or in German).

Our mission is outreach (disseminating information about and awareness of the German-Texan heritage), and the German Free School is a focal point for such activities. We regularly schedule *Maifest* and the Christmas Market. On the third Sunday of most months (or occasionally on a different Sunday) at three in the afternoon we have a lecture or a musical presentation. We also have beginning, intermediate, and advanced adult German instruction, as well as a *Samstagsschule* (informal German instruction on Saturday mornings) for children from four to fourteen. We have a regular *Stammtisch* (German conversation group every Thursday noon) and a monthly evening *Stammtisch* and games night (generally *Skat*). With the exception of the *Skat*, and to a lesser extent of the conversation groups, these are somewhat formal events, as is the annual meeting of the GTHS. We have had an occasional group picnic or an *Oktoberfest*, which are a bit more social, but most of our events stress education and culture rather than social interaction. To an extent, given our charter, that is as it should be, but when thinking in terms of getting and keeping members involved, it is well to remember the adage that one can catch more flies with honey than with vinegar.

Let me highlight one upcoming event that wraps up themes from both of the paragraphs above. Wednesday, 6 October 2004, is the national German-American Day. At the German Free School we will be having (starting at 6:00 pm) a potluck supper (bring food, beverages, chairs, picnic tables, fellow German-Texans, Germans in Texas, friends with an interest in things German) with German games, a German sing-along, conviviality. In German: *ein gemütliches Beisammensein*. When I talk about GTHS, some of the people I speak to say: "Oh, but I can't speak German." Remember: "Texan spoken here."

We have consistently advertised cultural events (concerts, German films, plays, poetry readings); we are working on broadening this approach. For instance, we want more and more to let our members know what other German and German-Texan groups are doing across the state. Our web page and the GFSG newsletter (the "*Schulhaus* Reporter") have or will soon give notice of activities (not just special concerts, but also dances and picnics) of the Austin *Sängerrunde*. We want to encourage our members to join the Texas German Society (the GTHS and the TGS are planning another joint meeting on 12 March 2005). If you belong to a "German" group or your church or other organization is sponsoring a German or German-Texan related talk, dance, or concert, please let us know as far in advance as possible and we will post a notice on our web page and announce it, if possible, in the Journal. You've seen reports of family reunions in the Journal; keep the reports coming. With enough leadtime, you could also announce an upcoming family reunion; who knows, one of our members may know your long-lost cousin Minetta.

GERMAN FREE SCHOOL GUILD MINUTES TUESDAY, JULY 13, 2004

(unapproved)

The Meeting of the GFSG Board of Directors was called to order by President Hubert Heinen at 9:40 AM. Members present were: Hubert Heinen, Wing Evans, Barbara Evans, Christa Rábago, Siegi Keimling, Julia Germany, Chuck Kalteyer, Rolf Stachowitz, Annette Stachowitz, Gerri West

Secretary: Gerri West

The minutes of the May 11, 2004 meeting were approved with corrections of typographical errors: Samstagsschule (#2) and GTHS correction (#4). Moved/seconded by Wing/Annette.

Executive Director: Julia Germany

1. Current GTHS membership is 883; current GFSG membership is 278. We have lost approximately 140 members from the Guild since last year. Some of them may still be members of GTHS. After verifying numbers with Julia and whether they are still members of GTHS, Siegi Keimling, Membership, will survey those in the Austin area to research why they did not renew their membership.
2. Additional PR ideas for the Samstagsschule are to contact a wide variety of area groups with probable interest in this educational opportunity. Some of these include: Dell Jewish community Association, Dougherty Art Center, Austin Sängerrunde, Austin and Round Rock ISDs, Umlauf Sculpture Garden, Austin Children's Museum, Austin Home School Association, Ballet Austin Children's Program, International Groups, parents of former Samstagsschule members, the Austin-Koblenz sister city office and others.
3. There continues to be vandalism in and misuse of our parking lot. The "No Trespassing" signs are all missing except one. Events have been reported to the Police however by the time they can respond the problems have disappeared. Julia has talked with the "Downtown Rangers" which is a bike patrol that has a faster response time. Their hours are being extended until midnight. Julia is hopeful that this will help the problem. Problems will continue to be reported on a regular basis in the hopes that regular "misusers" will be discouraged and stop using and abusing the area.
4. Wing will see that the engraved nameplates are attached to the chairs donated by GTHS Board members in time for the GTHS Board meeting at the German Free School in August. The names are in the GTHS minutes.
5. Julia updated the information on the GFS repair grant. The bids must be re-solicited so that all bids reflect the same criteria. When this is complete, the grant proposal will be submitted.

Communications: Rolf Stachowitz

1. Rolf will correct the 2003 date on the membership form on the GFSG website.
2. Rolf is now the Editor of the Austin Sängerrunde Newsletter and would like to coordinate information with the GFSG Schulhaus Reporter. Hubert will be responsible for soliciting articles for the Reporter from the appropriate members.

Education: Annette Stachowitz

1. German classes will begin in early September. Christa Rábago will continue to teach Beginning German, Intermediate German may be taught by James Damon (sp) but has not yet been confirmed and the Advanced German class will be taught by Pat McCulloch (sp).
2. The Monthly Evening Stammtisch will begin again in September. Rolf will host the Skat players and Annette will host conversation table. An article in the Schulhaus Reporter will mention that we now have a TV/DVD/VCR so films, travelogues and other related audio-visual items of interest to the members can be shown and discussed. This is in addition to the variety of games and conversation usually available.

Development Fund: Chuck Kalteyer

As of July 7, 2004 the current fund drive had received \$6525 from 91 donors. This is comparable to the same period last year although slightly lower. Chuck is trying to move the fund drive to earlier in the spring.

Historian: Marie Shultz

Hubert reported that Marie has resigned her position. We may have a replacement by the next meeting.

Hospitality: Barbara Evans

Barbara will not be available to host the September 19 Speakers Series. Hubert will host in her stead. This will be a poetry reading by Lisa Kahn. Refreshments will consist of coffee, cake, wine, cheese, crackers and fruit.

Membership: Siegi Keimling

1. Siegi will plan a series of social events designed to encourage new members. These will include "Kaffee Klatsches" and Potluck Dinners, which will be held in member homes. The host for each event will be encouraged to invite prospective members along with current members.
2. Roland Keimling will be in charge of Facility Maintenance for the German Free School.

Special Events: Wing Evans - Nothing to report at this time

Volunteer Operations: Christa Rábago

1. The telephone callers have too many members to call. In order to relieve this, members with email addresses will receive the volunteer requests in this manner.
2. Rolf suggested that we have a Volunteer Appreciation event as we have in the past.

Discussion Items:

1. **Duties of Officers:** Hubert requested that all board members email him their Position Descriptions in order to develop a Handbook for future board members.
2. **Status of Current Projects:** discussed above
3. **Preparations for Fall:** A nominating committee will be appointed to develop a slate of candidates for the 2005 year. Instead of an Oktoberfest Celebration, we will sponsor a low-key social celebration on German American Day. This will occur on Wednesday, October 6 at 6:00 PM at the GFS. The event will be Pot Luck , BYOB, Chairs, Tables, Music, etc.

Comments:

1. Julia has not received an answer from the Erzgebirge Company regarding the final cost for our order. Annette will contact them to insure they received the fax and obtain a reply.
2. Rolf suggested that we invite the new Executive Director of Wild Basin to talk with us about fundraising and Wild Basin. He was born in Germany and came here with his parents at an early age. Annette and Julia will meet with him.
3. Geri suggested that we follow up with contact information about GTHS whenever we learn about German born people in the news or other German related events in order to familiarize them with GTHS.
4. Chuck suggested that we use name tags at all events

Next Meeting: *Tuesday, August 10, 2004 at 9:30 AM*

Adjournment: 11:30 AM; Moved/Seconded by Wing/Barbara; Approved

Respectfully submitted,

Geri Gehman West
Secretary

**The Texas Wendish Heritage Society presents the 16th Annual Wendish Fest
featuring the Ströebitzer Trachtentanz Gruppe, Cottbus, Germany**

The Texas Wendish Heritage Society will host the 16th Annual Wendish Fest on Sunday, September 26, 2004. The event will be held on the grounds of the Texas Wendish Heritage Society Museum and St. Paul Lutheran Church picnic grounds at Serbin, Texas.

The daylong event will begin at St. Paul Lutheran Church at 8:30 a.m. with English worship service featuring the Rev. Ken Klaus, the Lutheran Hour speaker. Bible Class and Sunday School will be at 9:30 a.m. and the German worship service featuring Rev. Voight of Wiegiersdorf, Germany will begin at 10:30 a.m.

Meal tickets will be available for purchase beginning at 10:45 a.m. and the meal will be served from 11:00 a. m. to 1:30 p.m. Snack booths open at 2:30 p.m.

Deadline for entries in the annual Coffeecake Bake-off is 10:30 a.m. and winners will be announced at 12:30 p.m. Demonstrations and activities throughout the day include tours of St. Paul Lutheran Church (12:30 and 1:30 p.m.), noodle-making, sausage stuffing, blacksmithing, children's coloring contest (1:30 p.m.), washer pitching (2:00 p.m. with sign-up by 1:30 sharp), cross cut saw contest (4:45 p.m.), children's train rides, Klettern Pfosten, corn shucking, and many others. Kovanda's Czech Band will provide live music from 11:15 a.m. to 2:15 p.m.

Also on hand for her fifth trip to Wendish Fest will be Kornelia Thor from Finsterwalde, Germany who will demonstrate her expertise at decorating Wendish Easter eggs, and many of her decorated eggs will be available for purchase.

The Ströebitzer Trachtentanz Gruppe, a dance group from Cottbus, Germany will provide the featured performance for this year's Fest beginning at 2:30 p.m. The dance group will be accompanied by a small group of musicians, also from the Cottbus area. Both groups, which number about 25 members, will be dressed in colorful Wendish costumes and will entertain with traditional Wendish dances.

The annual Wendish Fest celebrates the departure of the first group of our ancestors from Germany, in September 1854. This group traveled as a congregation, lead by The Reverend Johann Kilian, and upon arrival-founded St Paul Lutheran Church in Serbin, Texas. The Texas Wendish Heritage Society and Museum is proud to join with St Paul congregation in the celebration of the 150th Anniversary of this monumental event!

Relatives trace roots back to Germany in the 1860s

By **JOHN BOYD**
Staff Writer

It isn't out of the ordinary for members of the Feist family to not know everyone at their biannual family reunions.

Even Lynn Halmicek, this year's organizer, admitted he was only familiar with about 20 percent of the 165 people that attended Saturday's reunion at St. Ambrose Catholic Church in Wall.

But almost everyone recognized one 47-year old — Matthew Williams' 1956 Chrysler

"When I pulled up, everybody knew exactly what it was," Matthews said of the car, which has been in the family since the day it was bought brand new.

For the past 26 years, though, the car sat in a barn near Wall until Matthews' grandmother Alleen Williams offered to give it to her grandson to restore in August 1999.

Williams finished the car just in time to bring it to the reunion, he said, though he had to stop every 40 miles or so to fiddle with the carburetor.

"I had hell getting up here with that car," Williams said.

Throughout the day Saturday, members of the Feist family wandered past the car, taking a look at the remodeling that Williams spent the past 4 years on, before heading inside the church's parish hall where cards, dominoes, food and old friends were waiting.

Lynn and Maxine Halmicek spent three months organ-

"What helping with this (researching the family tree) has made me think is, I wonder why they left Germany? I wouldn't want to cross the ocean in a ship these days."

— Maxine Halmicek

izing for this year's reunion. Most of the time was spent tracking everybody down. Though most of the family is rooted in Texas, some members of the family have spread out as far as Kansas, Georgia and New York.

As scattered as the family now is, the Feists can all trace their roots back to a single town in Germany — Diersburg.

The city is where Karl Feist married his 20-year old bride Karoline Vollmer on Jan. 23, 1860.

In 1876, Karl and Karoline left Diersburg and headed to America by ship with their five children, Pauline, Michael, Valentine, Magdalena and Mary.

At the time, Karoline was pregnant with her sixth child, Caroline, who would be the first Feist to be born in America on Dec. 22, 1876 in the East-Central Texas town of Rockdale.

Karl and Karoline would have two more children in

Texas, Felix and Herman, to give them a total of eight children — all of whom stayed in Texas to begin their own families.

In 1961, about 400 descendants of the eight siblings joined for the first family reunion, Halmicek said. Through the years, participation has dwindled. The past three reunions averaged about 110 participants. This year, however, attendance increased by 50 percent to 165 people, which, conveniently, was the exact number of catered meals that Halmicek and his wife Maxine had ordered.

Despite the Halmicek's best efforts, descendants of only four of the eight siblings made it to the reunion, Halmicek said.

As the reunion approached, Maxine Halmicek spent much of her time diagramming the family tree. The task was somewhat difficult, she said, because she had married into the family and was only familiar with her husband's cousins. But it was a task she came to enjoy.

"What helping with this has made me think is, I wonder why they left Germany?" she said. "I wouldn't want to cross the ocean in a ship these days."

"... Just doing this, I wondered what their reason was — was it religious? Economical? Political? I just had a real good time learning the history of this family."

Contact John Boyd
at jboyd@sastandardtimes.com
or 659-8261.

SAN ANGELO STANDARD-TIMES 6/8/03

THE HEINRICH ROTHE RANCHING FAMILY

FROM BEADS TO BARBWIRE

**150 YEARS IN TEXAS
1854 – 2004**

A narrative and pictorial history of

**Christoph Gottlieb Heinrich Rothe
1793 – 1872**

and

**Emilie Rosa Wurzbach
1815 – 1854**

**and their descendants
1838 – 2004**

DEDICATION

Let us not forget these men, these women,
our fathers, our mothers; honor to them.

“Lord God of Hosts, be with us yet,
Lest we forget – lest we forget!”

Rudyard Kipling

The book entitled The Heinrich Rothe Ranching Family--From Beads to Barbwire. 150 Years in Texas 1854-2004 is dedicated in the year 2004 to commemorate the Rothe Family in the State of Texas.

The book written by Rothe family members is dedicated to the memory of Christoph Gottlieb Heinrich Rothe and his wife, Emilie Rosa Wurzbach Rothe; their sons: Fritz, Henry, Louis, August; and their daughter, Ernestine Rothe Richter.

The Heinrich Rothe family provided the foundation and planted the seed for a better life for all Rothe family descendants for over 150 years. They were dedicated to building a better place to live for themselves and for the Rothe family descendants.

The authors of this book and all Rothe descendants offer their most sincere praises, admiration, honor, and respect to Heinrich and Emilie Rothe for giving all of us a heritage we value so dearly. They inspired their four sons and daughter to achieve accomplishments far beyond most immigrant families of the nineteenth century. THANK-YOU from all Rothe descendants!

Rothe J. Carle

THANK-YOU!

to a special
Rothe descendant

Mary Emma Finger Knapp

for subsidizing the down payment for the Rothe book you are about to enjoy!

THE ROTHES IN GERMANY

By: Cheri De Salme

Gottlieb Friedrich Rothe was a son of an organ player born in St. Gorgenstedt, Saxony, in East Germany. He was a foreman in a mine in Frobeshammer near Warmensteinach and in the government lumber business. No other information is known about him.

Erhardt Friedrich Rothe (1773 – 18 Jan 1840) was the only child of Gottlieb Friedrich. He married Maria Barbara Greiner (1771 – 12 Mar 1822), who came from Bischofsgrun just over the hill from Warmensteinach. Like his father, Erhardt was also in the government lumber business. He was ordered by the King of Bavaria to run a shuttle service across the river. The name of the river is not known. He was also the owner of a farm and of a factory. Eleven children were born of this union between Erhardt and Maria.

Christoph Gottlieb Heinrich, henceforth known as Heinrich, was the second child born to Erhardt and Maria on August 5, 1793, in Warmensteinach, Bavaria, Germany. He was the oldest of three sons.

Heinrich married Emilie Rosa Wurzbach on February 12, 1838. Emilie was the daughter of Johan Wurzbach and Agnes Boehler of Nurnberg. Heinrich and Emilie had six children. One daughter was stillborn on August 28, 1842; she was never named. For all practical purposes, we will use the number of five for the number of children as we know them: (FRITZ) Johann Friedrich Justus (21 Dec 1838 – 2 Mar 1916), (HENRY) Heinrich Louis Emil (3 May 1840 – 1 Apr 1918), (LOUIS) Johann Georg Louis (5 Sept 1843 – 8 Jul 1921), (AUGUST) Christian August (19 Oct 1846 – 29 May 1914), and (ERNESTINE) Ernestine Elise (17 Nov 1849 – 20 Jun 1936). These children were all baptized in the Lutheran Church of

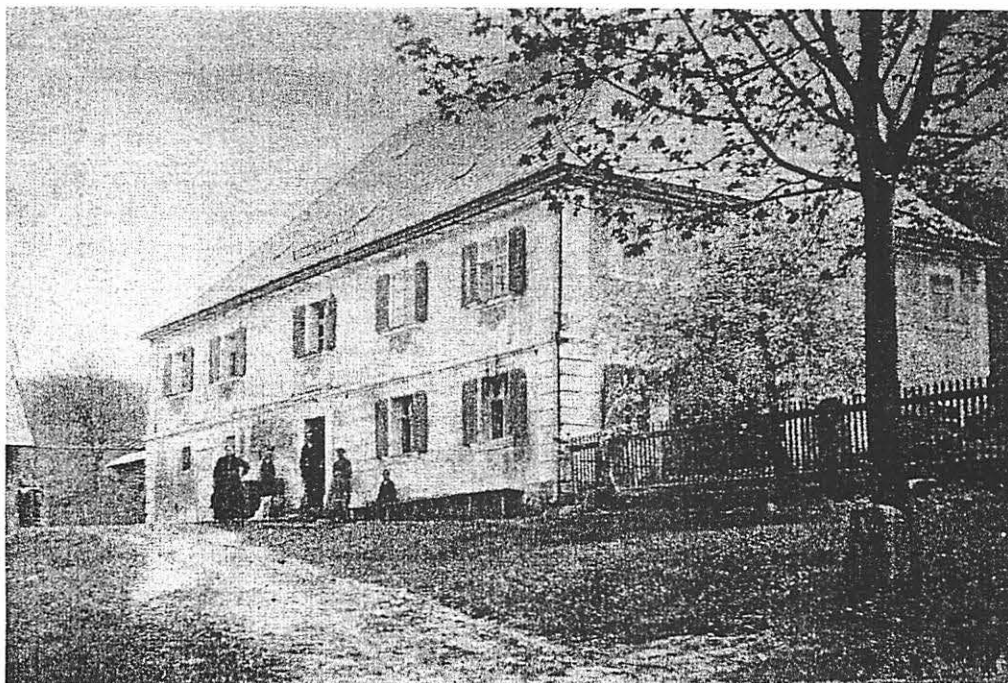

An early picture of the Heinrich Rothe Home in Bavaria. At one time this picture belonged to Alice Rothe, the daughter of Fritz Rothe. Later it was in the possession of Frank and Gus Rothe, sons of Fritz. Josie Rothe borrowed it and made copies for herself and a few other descendants. Various individuals used it to help them locate the home in Warmensteinach.

the Holy Trinity, a picturesque site on a hill just above the Rothe homestead. It was built in 1705 A.D. The tower, of artistic design, dominates the landscape.

In Germany, Heinrich was considered to be a man of means, "of the bourgeoisie." He held a civic office, performed certain duties connected with determining land values based upon the richness of soil. He also owned land and cattle on the surrounding slopes of Warmensteinach and owned a button and bead factory. Like his father and grandfather, he was also in the government lumber business. Heinrich and his family were accustomed to very comfortable living and the conveniences in Germany at that time.

Warmensteinach is referred to as "a little Dorf" not far from Bayreuth and less than a hundred miles from what is said to have been the oldest ancestral seat, Rothenburg. The Rothe homestead in Warmensteinach sits below the Church of the Holy Trinity. It bears an inscription over the entrance – 1769. It was and still is a beautiful two-story structure. The Rothe homestead was known to be one of the oldest in the village. A Coat-of-Arms is painted above the front door inside the house. Today the exterior lines of the Rothe homestead are exactly as they were in 1854. The interior of the home has been partitioned to increase the number of rooms but the original huge arched dining room with its fireplace remains the same. The last known owners were Karl and Gretchen Richter who ran it as a "pension" or inn.

Fritz and Henry received good educations in Germany. Fritz attended the Frankfort-on-the-Main where he studied Architecture and a course in Surveying. He also received English lessons.

Several reasons prompted the Rothe family to come to Texas. There was much strife and political upheaval in Germany. On the other hand, the Wurzbachs, relatives of the mother, Emilie Rosa Wurzbach Rothe, had written of many accounts of the opportunities in Texas. Heinrich and Emilie wanted to give their children the best opportunities for social improvement. So the move from Germany to Texas began on September 2, 1854, from the Port of Bremen on a two-masted vessel--the 150 ton Salucia (listed today on immigration records as the Lucie).

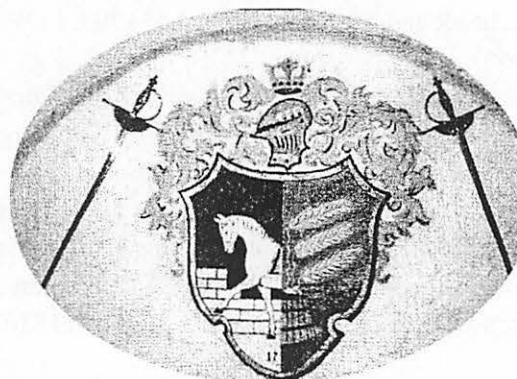

This is from a photo of the Crest located in the Heinrich Rothe home in Germany.

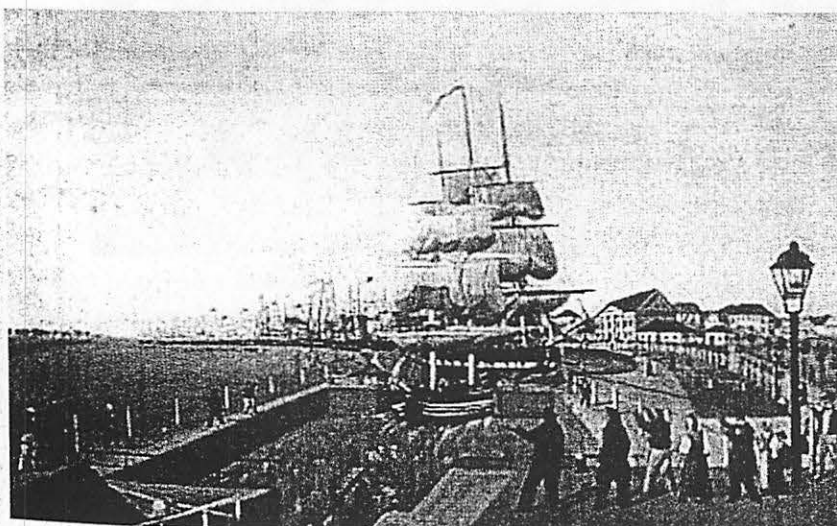

This picture shows the port from which the Rothes left Germany and a ship similar to the Salucia that brought them to Texas.

"Bremerhaven, the old harbor 1837." Image and caption are from the book Fame, Fortune and Sweet Liberty, p. 29.



This map shows the location of Warmensteinach in present day Germany. Another point of interest to Rothe descendents is the port town of Bremerhaven, northwest of Warmensteinach, from which the Rothes departed Bavaria-Germany 150 years ago.

CHRISTOPH GOTTLIEB HEINRICH ROTHE

5 AUG 1793 - 12 DEC 1872

Prepared by MaryAnn Laughlin Abbott

Born in Bayreuth, Baden, Warmensteinach, Bavaria, on August 5, 1793, Christoph Gottlieb Heinrich Rothe was the son of Erhardt Friedrich Rothe and Maria Barbara Gruener.

He married Emilie Rosa Wurzbach on February 12, 1838, in Bayreuth. Their family grew to include four sons and one daughter.

A member of the middle class, Heinrich was considered well off financially. His and Emilie's home, a large, two-story stone structure, built in 1769, was located close to the church they attended, the House of the Most Blessed Trinity. He held a civil position and a part of his responsibility was to establish land worth as determined by soil richness. He operated a button-and-bead factory near his home. He also owned cattle and land on the surrounding slopes.

Due in part to economic conditions, political changes, a yearning for social improvement, and impending compulsory military service for their four sons, Heinrich and Emilie were swayed by the wondrous terms with which her brother, Franz Justus Wurzbach, described southwest Texas. Heinrich and his family made ready to leave their possessions and the land of their birth. They were able to take a desk and many books with them.

In September 1854, the Rothes began their journey to their new home. They arrived in Galveston, Texas, after a sixty-six day voyage. Emilie was extremely ill, having eaten little and drunk less of the bad water on board the 150-ton, two-masted ship called *Salucia*. They then boarded a steamboat whose destination was Indianola. Here they were met by Franz Justus. The rest of the journey to the Wurzbach compound has been described in Ernestine's biography.

After only fourteen days in their new country, Emilie died of pneumonia. She was buried near the Medina River, in her brother's garden. A description of her death and burial has been related in Ernestine's biography.

The bereft father and children stayed with relatives for a few months. Heinrich then relocated his remaining family about six miles up the Medina River, fenced in approximately fifty acres, and began farming. Heinrich, who was accustomed to a softer, easier life, found himself caring for his children, even learning to cook. He prepared various kinds of bread outdoors in a Dutch oven, surrounding the oven with coals. Kindly neighbors provided milk. Little Ernestine helped him and quickly assumed the tasks required to run a household.

When the Richard Reily three-year cattle contract was completed, the brothers joined together in that business. When the partnership was established, Heinrich walked into a wood and returned with four sticks approximately the circumference of a person's finger. After he had gathered his sons around him, he broke one of the sticks. He then placed the four together and was unable to break them. "Now, that is the way it will be with you in this business," Heinrich said. "One of you can break it. But, if the four of you stick together not anything can break it."

After Ernestine, Fritz, and Louis married, Heinrich went to live with Fritz, who had constructed a house close to the original home.

Heinrich and Ernestine shared many hours of companionship. He would read while she crocheted or knitted some type of apparel for the family. When Heinrich suffered from a cataract growing in his eye, his children took him to a physician in San Antonio. When he became extremely homesick, the doctor



allowed him to return home on his confirmation he would not remove the bandages covering his eyes. Ernestine cared for him during this time. One day she left him alone for a short time to pick lettuce from his garden. Upon her return to the house, she found he had removed the bandages and was sitting outside in the glaring sunlight. His vision was permanently damaged. Even though he was able to see little after that day, Heinrich persisted in gathering kindling and growing tobacco. His vision deteriorated until he was completely blind for many years. He enjoyed a daily walk through one of the pastures near his home; however, one day he did not return to the house. The family searched throughout the night and found him nearby. He had been unable to walk back to the house. He lived with his children until his death on December 12, 1872. The family patriarch was buried in the Seco Compound's cow lot.

About 1933, Heinrich's remains were moved to the graveyard established by his son, Louis. His new resting place was unmarked until Sunday, November 20, 1983, when more than 160 of his descendants assembled at the grave to dedicate a large, flat, stone marker to his memory and to note his wife's burial at the Franz Justus Wurzbach homestead.

Existing photographs show Heinrich in his later years, his face covered partially by a mustache, a short beard, and a fluffy fringe of white around the sides of his head.

References:

- "Home Life on Early Ranches of Southwest Texas." The Cattleman. Myrtle Murray. 1938.
- Medina County History. Castro Colonies Heritage Association. 1983.
- Early Settlers and Indian Fighters of Southwest Texas. A. J. Sowell. 1900.

Geburts- und Taufzeugnis		Taufbuch: _____
		Jahrgang: 1793
		Seite: 48
		Nr.: 14
Christoph Gottlieb Heinrich R o t h e		
ist am	05. 08. 1793	in Warmensteinach geboren
und am	??	in der ?? -Kirche
zu	Warmensteinach	
nach evangelisch-lutherischem Ritus getauft.		
Vater:	Erhard Friedrich Rothe, Warmensteinach (+ 18. 01. 1840)	
Mutter:	Maria Barbara Rothe geb. Greiner aus Bischofsgrün	
Dies wird amtlich beglaubigt.		
	Warmensteinach	den 09. 04. 19.2003
Gebühr _____ DM		Evang.-Luth. Pfarramt
<small>Epäuba - Vordruck Nr. 1283 Franken-Verlag Kronach - 169</small>		

Birth and Baptism Certificate

The State of Texas, } DISTRICT COURT. TERM, A. D. 1855
 COUNTY OF ~~Medina~~ }
 Personally appeared Heinrich Rothe
 who declares upon oath that he is the natural born subject of the King of
Prussia that he was born in
Warmunsteinach
 that he is seventy one years of age; that he emigrated to the United States of America,
 and arrived at the port of Galveston in the State of Texas on or about
 the fifth day of November A. D. 1854; that it is his bona fide intention
 to become a citizen of the United States, and renounce forever all allegiance and fidelity to any
 foreign Prince, Potentate, State or Sovereignty whatsoever, and particularly any and all allegiance
 to the King of Prussia
 and that he will bear true allegiance to the United States, and support the Constitution of the same.
 Sworn to and subscribed before me, Heinrich Rothe
 this 28th day of July A. D. 1855. Mary Ann Laughlin
 Clerk District Court Medina County

Citizenship Certificate

EMILIE ROSA WURZBACH ROTHE

1815 - 17 DEC 1854

Prepared by: MaryAnn Laughlin Abbott

Emilie Rosa Wurzbach was born in Nurnberg, Baden, Bavaria, the daughter of Johan Jonathan Von Wurzbach and Agnes Boehler Wurzbach. Her paternal grandparents were Christian Adolph Von Wurzbach and Aloisia Ostfeld Von Waldsassen Von Wurzbach. Only her birth year, 1815, is known. She married Christoph Gottlieb Heinrich Rothe 12 Feb 1838 in Bavaria. Their home, on a hillside near Warmensteinach, still stands.

Her brother, Franz Justus Wurzbach, had left their native land and moved to Geronimo, Medina County, Texas. He sent glowing descriptions of the land and urged Emilie and her family to come to this rich country. Convinced by his enthusiastic letters, Heinrich, Emilie, and their five children departed Bremen aboard the small ship Lucie on 29 Aug 1854 headed for Texas, United States of America.

Emilie became sick during the journey and was able to eat little. The family paused at Franz Justus' San Antonio house for a meal, then pressed on to the Wurzbach compound near Rio Medina. Emilie stayed in San Antonio overnight to rest and see a doctor. The next day, Franz Justus drove her to Geronimo. She then saw a doctor from Castroville nearly every day. Although the doctor's prognosis was positive regarding her recovery, she succumbed to pneumonia on Sunday morning, December 17, 1854, at her brother's home. Her sister-in-law, Johanna Elizabeth Degen Wurzbach, selected her burial place in the Wurzbach garden, fourteen feet due east of a giant pecan tree near the Medina River. Emilie was laid to rest on December 18th, attended by an evangelical minister from Castroville, amidst the bitter tears of her little family and a neighbor.

On Sunday, November 20, 1983, over 160 of Heinrich and Emilie's descendents gathered at the Louis Rothe cemetery near D'Hanis to dedicate a marker for his grave and to note her burial at the Franz Justus Wurzbach homestead.

Emilie died so young in her new country, she never knew of her role in establishing a dynasty of hard-working, successful men and women which continues to thrive.

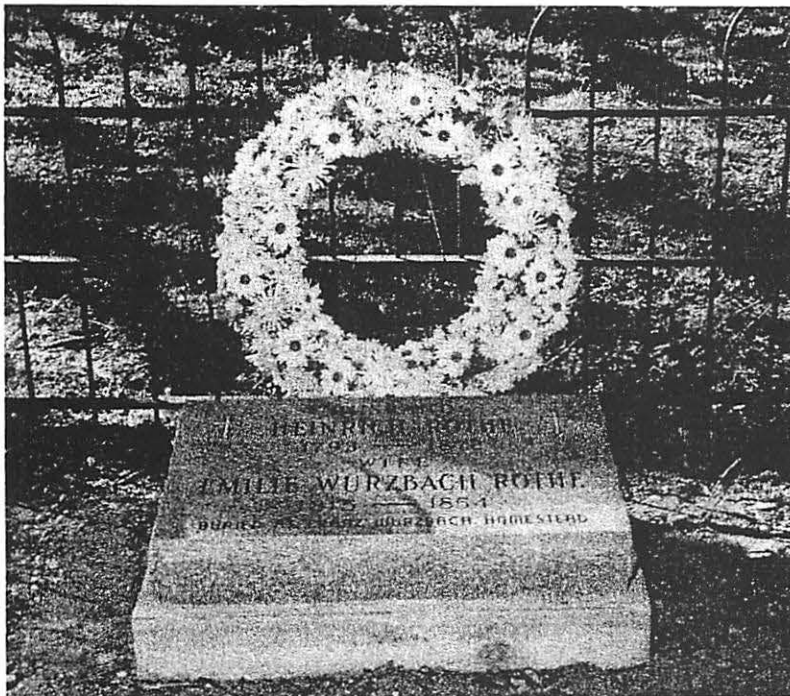

Heinrich and Emilie's headstone is in the Louis Rothe Cemetery which is now located on the Rowe Ranch. The headstone notes that Emilie is buried at the Franz Wurzbach Homestead.

Emilie Wurzbach Rothe is believed to be buried fourteen feet from the large pecan tree at the junction of the Medina River and Geronimo Creek (see map). The land is now owned by Werner Stinson, who allowed a group of Rothe descendants to locate the gravesite. Tom Rothe, Werner Stinson, Cheri De Salme, and Rothe Carle are pictured at Emilie's gravesite. (See map next page for location.)



LETTER WRITTEN BY FRITZ ROTHE ON DECEMBER 18, 1854**Translated by Josie Rothe Finger**

At the Medina

The 18th day of December, 1854

Don't wait for any good news from us, as we haven't any. We have stood the trip very well, but here we had very bad luck. We have had an irreplaceable loss; our dear Mother is not here anymore.

On our land voyage she became ill and hardly ate anything. In San Antonio about 8 hours from here we talked to the doctor and since our arrival here, the doctor from Castroville, which is two hours from here, saw her practically everyday. But even with the best care from the doctor, she passed away in the morning of December 17th without saying anything. We were all outside except our Father. Uncle and I were in the garden; Henry and Louis were in the cow pen. Yes, we needed our Mother very bad because my brothers are all small. We cannot start anything for ourselves; it is a very sad and terrible situation.

About the funeral, I told my Father that we would not bury our Mother in Castroville. If it is agreeable with our Uncle, we could bury her in the garden under the pecan and cypress trees. It is such a nice place. Later, our Aunt told my Father if it was agreeable with us that she had selected a little place in the garden fifteen steps from the Medina (which flows past the garden) under the three pecan trees. This is where I want to rest when I die.

My Father said, "Now there, we have had a thought." And now we will bury her under warm tears on the 18th of December in the presence of a few neighbors and the Evangelical Pastor from Castroville. After some time I am going to plant a flower garden around the grave.

Our Louis has been sick the last few days and is in bed.

Now I want to write to you a little about our trip. On the second day of September, we left from brake where our ship was lying. It was a brand new two mast of 150 tons, a rather small one. Our sea voyage lasted 66 days, an unusually long time and so lonesome. We had 3, 4, and 2 calm days and we had 3 storms, but not strong enough to break the masts of the ship. The food on the ship was bad and the drinking water was pumped out of the Weser. It was black as rinse water or ink, and we could only have one-half pint per person. How can a person make out on such a little? It was stale and smelled like rotten eggs. My Mother, Henry and I drank very little. Yes, that was a horrible trip. I have written a diary and will send it to you later.

We did travel between decks; we rode in the second cabin and still were uncomfortable. Soon after our arrival in Galveston, we learned that out of the eight ships in the voyage, ours had the worst food. That we know and can prove it to all others.

We stayed in Galveston for 5 days until the steamship left for Indianola. We stayed aboard for 3 days and 2 days we stayed in a guest house or hotel that belonged to Fritz Velkenhagen, a very nice host. The charges were 50 cents a day for one person and half that much for children.

Our baggage all came through tariff free. Henry and I smuggled the little cotton chest through.

We found a letter at Kaufman and Co. from Uncle that he was waiting for us at Indianola. That was a very friendly message. He was at our landing place when we arrived. It was a very friendly visit for both sides. In town he had made reservations at a private lodging place. He brought 7 yoke of oxen and 2 wagons along. The big wagon that we brought with us was put together, the loose iron was hammered out and welded together and it was freshly painted, and a bed was built on it. It took 8 days until everything was ready. Werner did not want to go along, he wanted to stay in Indianola and that day he wanted to earn a dollar, which he could do; everything was so high there. His wife (Werner's) is a wicked woman. That was a big surprise when we learned to know them.

After our baggage was loaded, Werner decided to go along. Our land voyage was nothing but a pleasant one. At night the oxen were unhitched and their front legs tied together so that they could take only short steps, and then they were turned loose. We camped under the blue sky. Mother and Ernestine rode on the big wagon. A servant drove the big wagon. The little wagon was tied to the big wagon and we used it during the day for our bedding and our cooking utensils.

On the fifth day Werner got sick, and he got so bad that he could not get off the small wagon by himself where he was laying.

On the eleventh day we arrived in San Antonio. My Mother was very weak. That night we stayed with Mr. Justus Wurzbach who lived there. The next day she rode in a stagecoach to Castroville on the Medina.

We ate dinner with Mr. Wurzbach, which was a delicious meal. After the meal we drive on with the oxen. Uncle stayed with Mother to tell the doctor the results of the medicine and the next day he rode the stagecoach home (on the Medina) where they arrived an hour before we did, on Sunday evening, the 2nd of December.

The Aunt had expected us a few days later, but we had a very successful and short land trip. We arrived unexpectedly with a sick Mother, a very sad arrival. You all know the course of her sickness. The Aunt nursed our Mother very carefully. We changed off and sat up at night. We had the best hopes but nothing helped.

Now, a little about our present home. The country here is very pretty and romantic, the house stands on a hill; in front of the house is a big four-cornered yard. Close to the house stands a long storeroom with a large chicken house, a wagon house and a corncrib.

The Medina flows four hundred steps to the right of the house, a very fast flowing crystal clear stream, bigger than the Main in Bonegrumth, and flows in this direction for a quarter of an hour distance, then makes a left turn and makes a big bend in which lie several hundred acres of land of which about 90 acres are built up land by the stream. We can see all that from our house door.

Uncle has over two hundred heads of cattle; among those are sixty cows. To the right of the house a creek runs into the Medina, it has a very steep bank about 30 feet deep. It has no flowing water, just some water holes, about one every forty steps.

On the triangle lies the garden. On the point of the triangle where the black dot is, is my Mother's grave.

Cypress, pecan, sycamore, mulberry and wild grapes and lots of other shrubs are growing on the banks of the Medina. Don't think that we live in a wilderness. The country is well settled. On the other side of the Medina lives an Elsasser. He has 8 sons, and some of them have their homes and they have sons. A few other farmers live in our vicinity. A little further up lives the last settler, a Sackes, his name is Turpe. He built a nice German like house and a wine distillery. We can see the sun rise from behind the house out of the hills. The hills are not as high as the Ochsenkopf, just about as high as the Rindesberg in Meidenger, and covered with grass. Between the hills little shrubs of evergreen or live oaks are growing; they look like apple trees from here. The village Hasslach in Meidenger is just like it. All that is lacking is the farmhouses, for this is all unsettled. We have wildlife here, too, wild doves and quail, a lot of them, wild ducks and geese, hundreds of them on the Medina and on the water holes in the creek. We have wild turkeys, several miles from here. We have deer, too, and fewer than 125 steps a person can shoot one. You have to know how to shoot at 150 steps. I have only seen one rabbit. We have lots of squirrels; we kill them because they eat all our nuts. Henry, Julius, Adolph and I are shooting already. Rudolph has a small gun.

Our Blanka (a dog) arrived healthy, and she points the quail perfectly. She is now pregnant.

My letter is getting too long. I have to close. I will write more in the next one. With best regards from all of us, write as soon as possible. In our situation, a letter from Europe is a great pleasure. Write soon. The sooner your letter arrives, the quicker you will get an answer.

For my sponsors on the Rosenhammer and the kinfolks in Lichtenberg, I am sending our address
 c/o Franz Wurzbach
 Castroville, Medina County, Texas
 In North America

And write over the top Via Liverpool and New York.

Again best regards a thousand times.

Your nephew,
 F.R. (Fritz Rothe)

COPY OF LETTER WRITTEN BY FRITZ ROTHE ON DECEMBER 18, 1854

An Der Medina den 18 Dezember 1854

Teure Verwandten und Freunde!

Erwartet nur keine guten Nachrichten von uns, denn die koennen wir Euch nicht geben. Die Reise habe wir zwar gluecklich ueberstanden aber heir hat uns ein schweres Unglueck betroffen; einen unersetzlichen Verlust haben wir erlitten denn unsere liebe Mutter ist nicht mehr. Auf der Landreise wurde sie krank und konnte fast nichts essen. In San Antonio, acht Stunden von hier, fragten wir den Doktor, und seit unserer Ankunft heir besuchte sie der Koktor aus Castoville, swei Studen von hier, fast taeglich, aber trotzdem dass der Doktor die besten Erwartungen hegte verschied sie doch am vergangenen Sonntag, den 17. Dezember morgens, ohne etwas zu sprechen. Wir waren bis auf den Vater alle ausser dem Hause, ich mit dem Onkel im Garten, Heinrich und Louis in der Kuhweide.

Denket Euch unseren Schrecken und Jammer bei dieser Nachricht; ja, und wir brauchten unsere liebe gute Mutter so notwendig da mein Brueder noch alle klein sind. Wir koennen jetzt gar nichts fuer uns anfangen; es ist ein trauriges schreckliches, Verhaengnis.

Als vom Begrabnisz die Rede war sagte ich su meinem Vater; "In Castroville lassen wir die Mutter nicht begraben, sondern wenn es dem Onkel recht ist, drueben im Garten unter den Pekannuss und Cypressen Baeumen das ist so ein schoener Platz." Spaeter sagte die Tante zum Vater: "Wenn es Ihnen recht ist habe ich ein Plaetzchen ausersehen. Drueben im Garten fuenfzehn Schritte von der Medina (der Flusz fliesst neben dem Garten vorbei) unter den drei Nuszbaeumen, dort will ich auch ruhen wenn ich einmal sterbe." "Nun, da haben wir einen Gedanken gehabt," sagte mein Vater; und so begruben wir sie dann unter heissen Traehnen, am 18. Im Beissein einiger Nachbarn und dem evangelischen Pfarrer aus Castroville. Um das teure Grab will ich einen kleinen Blumengarten anlegen mit der Zeit.

Unser Louis is seit einigen Tagen auch unpaeszlich und liegt im bette.

Doch nun will ich Euch einiges ueber unsere Reise schreiben. Am sweiten September reisten wir von Brake ab, wo unser Seeschiff gelegen hatte; es war ein nagelneues Zweimasten Schiff von 150 tonnen, also ein ziemlich kleines. Unsere Seereise dauerte 66 tage, eine ungewoehnlich lange Zeit, und so langweilig. Wir hatte 3 und 4 und 2 Tage fast Windstille und 3 mal Sturm, aber doch nicht so stark dass die Masten brachen.

Die Schiffskost war schlecht, und erst Trinkwasser; es war aus der Weser gepumpt und schwartz wie Spuelwasser oder Tinte undauf eine Person taeglich einen halben Seidel, wie soll man damit ausreichen; und matt war es und stank wie faule Eier. Ich, meine Mutter, und Heinrich tranken fast garkeines. Ach das

war eine beschwerliche Reise. Ich habe ein Tagebuch geschrieben und will es Euch spaeter schicken. Wir reisten nicht im Zwischendeck sondern in der 2. Kajute stellte es sich heraus dass von den acht angekommenen Wanderschiffen unseres die schlechteste Kost hatte. Das wissen wir, und alle anderen koennen es beweisen.

In Galveston blieben wir fuenf Tage bis das Dampschiff nach Indianola abging. Drei Tage blieben wir an Bord und zwei Tage im Gasthause bei Fritz Velkenhage, ein huebscher Wirt: die Person den Tag 50 cent, Kinder die Haelfte. Unser Gepaeck ging alles zollfrei ein. Das Baumwollen Kaestchen schmuggelten ich und Heinrich durch. Bei Kaufmann et comp. Fanden wir einen Brief vom Onkel, dass er uns in Indianola erwartete; das war eine sehr erfreuliche Nachricht. Bei unserer Ankunft war er auch am Landungsplatze. Es war ein freudiges Wiedersehen von beiden Seiten. In der Stadt hatte er schon ein private Logis gemietet. Er hatte sieben Joch Ochsen und zwei Wagen mitgebracht. Der Wagen den wir mitbrachten wurde zusammengerichtet, das lockere Eisen aufgehauen und geschweisst und frisch angetrieben und ein Kasten darauf gemacht. Das dauerte acht Tage bis alles fertig war. Werner hatte aber keine Lust mitzugehen. In Indianola wollte er bleiben, und dort wollte er den Tag einen Dollar verdienen; das konnte er auch wirklich. Der Onkel sagte ihm zwar dass er dabei nichts ersparen wuerde denn alles is schrecklich teuer dort. Seine Frau ist eine boese Sieben, das lernten wir zu unserer grossen Verwunderung kennen. Als unsere Kisten aufgeladen wurden entschlossen sie sich aber doch noch zim Mitgehen. Die Landreise war nichts weniger als angenehm. Abends wurde ausgespannt und den Ochsen die vorderen Beine zusammengebunden so dasz sie nur ganz kleine Schritte machen knooten; dann liesz man sie laufen. Wir campierten immer unter freiem Himmel. Die Mutter und Ernestinchen auf dem grossen Wagen wo noch Platz war; der andere war vollgeladen; und des Onkels aeltester Sohn Julius, sieben Monate aelter aber kleiner als ich, trieb ihn: den grosseen, trieb der Knecht. Unseren kleinen Wagen hatten wir an den grossen gehaengt und er diente uns waehrend des Tages unsere Betten und Kochgeschirr darauf zu legen. Am fuenften Tage wurde Werner krank und wurde zuletzt sp schwach dass er nicht mehr allein vom kleinen Wagen, wo er lag, herab konnte. Am elften Tage kamen wir in San Antonio an, meine Mutter war sehr schwach, und beim Vetter Justus Wurzbach, der dort wohnt blieb sie ueber Nacht und fuhr den anderen Tag in einer Chaise ueber Castroville en den Medina. Wir aber assen beim Vetter auf Mittag, ein praechtiges Essen das uns recht schmeckte, und fuhren dann mit den Ochsen weiter. Der Onkel blieb bei der Mutter um die Wirkung der Arznei dem Dokter anzuzeigen, und ritt am anderen Tage mit der Chaise nach Hause an die Medina wo sie eine Stunde vor uns ankamen; Sonntag den zweiten Dezember abends. Die Tante hatte uns erst einige Tage spaeter erwartet. Wir hatten aber eine sehr guenstige und kurze Landreise und kamen ganz unerwartet an, mit einer Kranken Mutter; ein trauriger Einzug. Den Verlauf der Krankheit wisst Ihr. Die Tante pflegte die Mutter sehr sorgfaeltig. Wir wachten abwechselnd nachts, aber leider es half nichts obgleich wir die beste Hoffnung hatten

Nun noch einiges ueber unsere jetzige Heimat. Die Gegend hier ist sehr schoen und romantisch. Das Haus liegt auf einem sanften Huegel. Vor dem Hause ist ein grosser viereckiger Hof. Unten am Hause ein langes Voratshaus mit einem sehr grossen Huebnerstall, Wagenremisen, und Kornspeichern. Vier hundert Schritte rechts vom Hause fliesst der Medina Flusz vorbei, ein raschfliessender, krystallheller Flusz, groesser als der Mein by Bayreuth und fliesst in dieser Richtung eine gute Viertelstunde weit, dann macht er linksum und beschreibt so einen grossen Bogen worin einige hundert Acker Land liegen von denen gegen 90 angebaut sind, das koennen wir alles uebersehen von der Haustuere aus.

Der Onkel had ueber zwei hundert Stueck Rindvieh, darunter etliche sechzig Kuehe. Rechts vom Hause fliesst ein Bach in den Medina Flusz, der ein sehr steiles, ungefaehr 30 Fuss tiefes Bett hat aber gegenwaertig gar kein fliessendes Wasser, sonder nur Wasser-loecher hat; alle 40 Schritte eines. (Here follows a hand drawn sketch of the garden and his mother's grave.) Auf dem Dreieck liegt der Garten und in der Spitze, der schwarze Punkt, ist meiner Mutter Grab. Die Ufer des Medina sind mit ungeheuren

Cypressen, Pekannuessen, Cycamore, Mulbeere, wilden Reben und vielen anderen Holzarten Bewachsen. Ihr duerft nicht glauben dass wir in einer Wildniss wohnen; bewahre, die Gegend ist bewohnt; an der anderen Seite der Medina wohnt ein Elsaesser mit acht Soehnen, von denen einige schon wieder Haeuser und Soehne haben. Einige andere Farmen sind in unserer Naeh. Eine kleine Stunde aufwaerts ist die letzte Niederlassung. Ein Sachse namens Tuerpe hat ein sehr schoenes Haus auf deutsche Art und auch eine Brantwein-brennerei gebaut.

Die Sonne sehen wir alle Tage hinter dem Hause aus den Bergen aufgehen und vor dem Hause hinter den Bergen untergehen. Die Bergesind aber nicht so hoch wie der Ochsenkopf sondern ungefaehr wie der Rundesberg bei Meidenberg, und mot Gras bewachsen daszwischen kleine Waeldchen von Immergruenen oder Lebeneichen, die sehen von hier aus wie lauter Apfelbaeume. Das Oertchen Hasslach bei Meidenberg ist gerade so, nur fehlen hier die Bauernaeser denn das is alles unbewohnt.

Wild gibt es heir auch, wilde Tauben und Feldhuebner sehr viel und ueberall. Wilde Enten und auch Gaense zu ganzen hunderten in der Medina und in den Wasserloechern des Baches. Wilde Truthuehner gibt es etliche Meilen von hier; Rehe und Hirsch auch noch viele, aber unter 125 Schritten schiesst man keines; man muss auf 150 Schritte schiessen koennen; Hasen habe ich erst einen gesehen denn sie fressen uns die Nuesse weg. Heinrich und ich schiessen auch schon mit Julius und Adolph, auch Rudolph hat ein Flintchen.

Unser Blanca ist wohlbehalten angekommen und steht die Feldhuehner perfect, sie ist jetzt praechtig.

Doch mein Brief wird zu lang ich muss schliessen. Mit dem naechsten schreibe ich mehr. Seid alle herzlich gegruessst von uns allen und schreibt uns nur auch gleich wieder denn in den gegenwaertigen Verhaeltnissen ist uns ein Brief von Europa ein wahres Freudenfest; also schreibt uns bald denn je eher ein Brief ankommt desto eher bekommt desto eher bekommt ihr die Antwort darauf. Fuer meinen Herrn Pathen auf den Rossenhammer, und die Verwandten in Lichtenberg fuege ich noch unsere Adresse: H. Rothe, bei Franz Wurzbach, Castroville in Medina Co. Texas, Nordamerica und schreibt oben darueber via Liverpool und New York. Also seid nochmals tausendmal gegruessst von uns Allen und in Sonderheit von.

Eurem Neffen,
Fritz Rothe

Mein Herr Pathe, gruesse auch den Steger und den Reviertoerster Meinzing, Herr Pf Wolffart, und Revierfoerster Herzer vielmals von Meinen Vater, und teile ihnen einiges ueber uns mit.

F.R.

ROTHE FAMILY COTTON BOX NOTES TRANSLATION

Submitted by LeAnn Fohn Bills

The cotton box notes were notes that were similar to entries in a guest book, which the Rotheres stored in a Cotton Box. All but two of these cards appear to have been brought over with them from Germany and seem to be cards from friends saying good-bye and wishing them well in the months leading up to their departure. Almost all of the notes are sent from people in Münchberg, a town approximately ten miles north and slightly east of Warmensteinach.

Cheri De Salme made copies of the fronts and backs of these notes; there were four pages of eight cards each. All but one of the notes was translated from Old German script to modern German by Gisele Krenz of Luneberg, Germany. She is the grandmother of two classmates of my son, Trevor, from a Kindermusik class here in America and was visiting for the holidays in December 2003-January 2004.

Gisele said that she studied in Old German script for one year of school before they switched to new German script. We were very lucky to have made her acquaintance, lucky for her visit and education, and lucky to have her visit overlapped with our timetable for translation. One note's copy was too faint, and there were a couple of other places where the copy was too faint or the script illegible, but she was able to translate perhaps 98%.

Page 1 was translated from German to English by Alexander Vonk and LeAnn Bills.

Page 2 was translated primarily by Alexander with some assistance by LeAnn.

Page 3 was translated primarily by Tanja Siegmund from Germany with assistance by LeAnn.

Page 4 was translated by Tanja and LeAnne.

1e German - Dein Leben sei ruhig und heiter,
Kein Leiden betuebe dein Herz. Das Glueck sei stets
dein Begleiter, Nie treffe dich Kummer und Schmerz.
Dass dein Los stets gluecklich und heiter sei,
wuenscht Deine Freundin, Karolina Jahreis
Münchberg den 23 August 1854

Lass die Winde stuermen auf der
Lebensbahn Ob sich Wogen tuermen gegendeinen
Kahn. Schiffe ruhig weiter, wenn der Mast auch
bricht Gott ist dein Begleiter, er vergisst dich nicht.
Freude finden ist schoen Ruhig von ihnen scheiden
edel Aber noch weit schoener und edler ist, Auch in
der Entfernung an sie zu denken.

1e English - Your life be peaceful and bright.
No suffering or grief trouble your heart. Happiness
be your constant companion. Never meet worry and
pain. It is my wish that your lot be constantly happy
and bright. Your friend, Karolina Jahreis Münchberg,
August 23, 1854

Let the wind blow on your life's path. If
waves tower/crash against your boat, sail gently fur-
ther. If/when the mast also breaks, God is your com-
panion. He won't forget you. Friends find it beauti-
ful and noble to part with you peacefully/quietly. But
still far more beautiful and noble it is, Also in the
distance, to think of you.

4c German - Und wenn du überm Meer
nicht bist, Und Cocusnüsse und Mandeln frisst, Und
wenn du sitztest in dem Glück, so denk an deinen
Freund zurück. Und wenn du sitzt in aller Ruhe Auf
dem Schustersleist und flickest Schuhe, Machst Stiefel
nach neumodscher Art, so denk an deinen Karl Barth
Münchberg den 16 Juni 1854

4c English - And when you are there, over
the ocean, And you are eating (with the word used
for animals eating) coconuts and almonds, And when
you are sitting in your luck, So think back on your
friend, And when you are sitting there calmly on
your shoemaker's tools and repairing shoes making
or designing boots in the newest fashion, So think of
your friend, Karl Barth Münchberg, June 16, 1854

2e German - Steht ein Freund dir liebeich
an der Seite Reich ihm bruederlich die treue Hand,
O, dann winkt dir noch ein Stern der Freude Und
umfaengt das sanftgeschlossne Band Hoffend darfst
du in die Zukunft schauen Und dein Innres staerkt
sich durch Vertrauen Dein dich liebender Freund
Ferdinand Buchner Münchberg den 17 Mai 1854

2e English - A loving friend stands at your
side. Reach out to him like you would to a brother
with a faithful hand. Oh, then a star of happiness
winks to you and the smooth tie that binds you to-
gether begins. Hoping you are allowed to look in the
future and look inside yourself. Be strengthened
through trust (or confidence). Your friend that loves
you, Ferdinand Buchner Münchberg, May 17, 1854

3a German - Mögen Hoffnung, Glaub' und Liebim Leben Wie die Engel Gottes dich umschweben Zur Erinnerung an deine Freundin und Cousine Natalie - [LB: to me, it looks like the last name begins with an N, because the first character looks exactly like the first character of Natalie.]
Münchberg den 23 August 1854

3a English - Shall hope, belief and love float around you like God's angels in life. Always remember your friend and cousin, Natalie - [N—?] Münchberg, August 23, 1854

3d German - Beide aus dem deutschen Vaterland hier nach Texas hergekommen, Reichten wir zur Freundschaft unsdie Hand. Hat uns gleich das Schicksal nicht sogünstig aufgenommen, Doch die Zukunft wird uns wieder blüh'n Und unsere Freundschaft, diesoll nie verglüh'n! Zur Erinnerung an einen deiner Texanischen Freunde
Richard Türpeden 1 Nov. 1860

3d English - We both were coming from the same fatherland to Texas. Shake hands to seal our friendship. Our destiny didn't look too good, but our future will be bright and our friendship will glow forever. To the memory of one of your Texan friends, Richard Türpe November 1, 1860

3h German - Deine Freude mag sich vermehrenmit einem großen Stock von Mähren Nebenbei ein Liebchen holdund dazu das nötig Goldwirst ohne Neid zum Freund [behalten-she underlined with dotted lines so she may not have been sure, or else went back to fill in.] T.S. Türpe den Alten 1 Nov. 1860

3h English - You shall spread your joy with a big herd of sheep besides a pretty sweetheart and the necessary gold. I will keep you as my friend without jealousy. T.S. Türpe the Elder, or the Old One November 1, 1860

The front side of **1e** is representative of many of the good wishes of friends from approximately March through April 1854. The back has a saying that must have been a common thing to write in a family book, as it is listed six times, at least in part. One of the other friends who wrote this in the book signed, "Your loving cousin, Sophie [—],” from Münchberg, but her last name was illegible to our German translator, unfortunately.

4c is interesting because it is more original than many of the notes. It rhymes in German, even with the author's name. A number of these are rhymes. Perhaps Karl Barth wrote this in a number of people's books and it is funny or had some other meaning. Tanja feels that it could mean that Heinrich was a shoemaker by craft. She said that craftsmen were sometimes able to earn a great deal of money and marry into good families. We have not verified or do not have information telling us that he was a shoemaker, but perhaps someone doing further research in the future would be able to tell if he was a shoemaker, in addition to, the owner of a bead factory and a civil servant.

2c mentions the stars, which will be one of the only things that the friends will have in common when they are separated by an ocean.

I would include **3a**, because it lists another cousin's name, although our German translator was also unable to read Natalie's last name on the copy.

Finally, I thought **3d** was interesting, because it seemed to be the only note that did not express a friend's wish for Heinrich or his family members before they left Germany. It and **3h** are the only notes written six years later in Texas. **3h** is humorous. All of the other notes are clustered from approximately March 1854 to August 1854.

Albert Fey Reunion – 60 Years!

This year (2004), in July, the descendents of Albert Fey and Rosa Sievers Fey will celebrate their 60th Family Reunion. The first reunion was held in August of 1945 right after the end of World War II. It has been held annually, without fail, every year since then.

Albert and Rosa Fey raised their eleven children on a farm on Judson Road in Selma, Texas. Already, from the very beginning, the children would bring their own families to the Fey farm on Sundays. Then, after Albert's death, the farm was sold, so the Family Reunions were initiated.

There were forty-four grandchildren born to the Fey family. Four of the grandsons became Catholic Priests. For the past decades, Father Albert Hubertus and his brother, Father Gerald Hubertus, have begun each Reunion with the celebration of a Mass. Sadly Father Gerald died last December and his memory will be held dear at this next reunion. The rest of the cousins, and their children, serve as the music leaders and the minor ministers of the Mass.

The greatest majority of the Fey descendents live in Texas and most of them actually live in the greater San Antonio area. Even the descendents of the Fey brothers of Albert live chiefly in the San Antonio area. From the very beginning, it seemed that the Feys settled along the "old Highway 81" from Selma to San Antonio. It seems they liked this area and decided to stay here!

The family meal, games, displays, music, stories, a picture album of all the families – all are a staple at the Reunion. While we have no present accurate count of the descendents, it is between 300 and 375. At least 200+ are able to attend each year. There is a different display each year chronicling a different phase of the Fey Family History. It is heart-warming to see that these displays are of interest of so many of the younger people each year.

This Fey Reunion will continue for many, many years!

Everett A. Fey, Family Historian

SS Peter & Paul School, New Braunfels 100 years ago!

During Catholic School Week in New Braunfels at the end of January, I listened with interest to the plans, unveiled by Principal Suzette Anderson, to continue to assure the highest standards of education at the SS Peter and Paul Education Center. Preparing the local student body with the moral values, scientific knowledge and artistic skills for a full religious-centered life is an awesome responsibility.

Then, aware that our Parish School had always tried to keep its academic standards on a high level, I wondered "What was the State of our School 100 years ago? What can we glean from our Archive Resources about the School Year of 1903-1904?"

By 1903, our Parish School was already a seasoned institution. Having been started in the Fall of 1871, it was in its 32nd year of education. Three years before, in 1900, the Sisters of Divine Providence had negotiated with the Bishop to build a new brick school next to our SS Peter and Paul stone Church. The former old multi-purpose wooden school building had housed 59 pupils in the year of 1899-1900 and was now considered too small for the increasing number of children. Besides the local children, there were several students from out-of-town, even from out-of-State.

An interesting side-note can be added here. In May of 1900, there were already 20 pupils in the Kindergarten. Two of these children were siblings of Claudia Ayers, who would later become Mother Angelique, the future Superior of the Sisters of Divine Providence in San Antonio!

The scholastic year of 1900-1901, the first year in the new building, was successful. There were 64 pupils admitted of whom 21 were enrolled in music lessons! The Kindergarten enrollment had risen to 25. At the end of the scholastic year, on June 27th, 1901, the school held a Musical Program with 20 selections of various songs, marches and recitals by piano, violin and mandolin students. One number was titled "The Bicycle Gallop" and was performed by the school's string quartet.

In the 1901-1902 academic year, the enrollment almost doubled—to 114 pupils. Then, according to a *Zeitung* article, it was obvious that the new

brick school was already too small in the 1902-1903 year and plans were initiated to enlarge it to the size in which it remained until it was razed.

With this stage set, we can now look at the year of 1903-1904, a century ago. There were 131 pupils enrolled during that year. At least 16 of the students were boarding students who were housed in the top floor of the new building. Once again, 21 pupils (including one adult) were enrolled in music lessons.

During that year, tuition (ranging from 50¢ to \$1.00 monthly) was charged. The fees for the music lessons ranged from 75¢ to \$4.00 monthly. A total of \$539.85 was collected in school tuition and \$263.85 for the music lessons.

Several years later, realizing that social *mores* were changing, the Sisters added several Business Courses to their curriculum. In a time when the young women of our parish found it acceptable to seek employment outside the home, many were prepared with the office skills necessary to compete in the work-place. Today, a hundred years later, our Parish Education Center is providing modern business skills in the curriculum and in the Computer Lab. The same attentive care to meet the needs of the 20th Century in 1904 is present in our parish in the 21st Century in 2004.

Let us continue to be proud of, and support, our Parish Education Center.....for the 133rd time!

Everett A. Fey, SS Peter and Paul Church Archives

P.S. The author, Everett A. Fey, having learned English at the ~~S~~**Kindergarten** in the First Protestant Church, then attended eight years at the SS Peter and Paul School. He entered the First Grade in September of 1942 and graduated from the Eighth Grade in May of 1950. He took several years of piano lessons from Sister Rosalia at the school. His eighth grade teacher, Sister Josephine, first taught in SS Peter and Paul School in 1898!

P.P.S. The SS Peter and Paul Museum and Archives is currently attempting to list and preserve the names of all the students in this institution from 1871 to the mid-1900s. Several sets of grandparent, parent, child and grandchild have been educated within its walls. The school spirit, built up throughout the years certainly is justified.

Hello Everyone,

Just wanted to see if there are any other members from the midwest region. My G-grandparents where from the Black Forest region and settled in Illinois in the 1860's. My family has lived in Texas since 1969, so I joined German-Texans Historical Society. I am German, Alsatian and Norwegian. (with a little bit of English and Irish on my moms side). Our German surnames are Gass, Baltzer and Adams.

Take Care,

Robert Gass

The European Texans

Allan O. Kownslar

Texas A&M University Press, College Station

2004

Paper, 216 pages with black and white photos

Price 12.95

ISBN 1-58522-352-2

This work about European-descent Texans by Allan O. Kownslar is part of a series from the Institute of Texan Cultures in San Antonio. Other books in this series include *The Indian Texans*, *The Mexican Texans*, *The African Texans*, and *The Asian Texans*.

It is unlikely that most readers will be aware of the full diversity of European peoples who immigrated to Texas. There were those who came in adequately large numbers to be familiar, such as the Germans and the Czechs, but there were also the lesser-known groups such as the Norwegians and Wends. All told, the author addresses 18 European cultural groups. In a work of this size, one can deduce that the book surveys more than fully addresses each group. Nonetheless, the book provides sufficient insight that a broad range of readers will find it interesting. There are even a few recipes for each ethnic group included.

The Germans were the largest European group to settle in Texas. Dr. Kownslar, a history professor at Trinity University, reports that between 1870 and 1910 about 165,000 Germans settled in Texas. Much of the author's German material, about men such as Prince Solms and John Meusebach, will be relatively familiar to persons conversant with the history of Germans in Texas. It is interesting, he points out, that some of these early German settlers, tended to exaggerate the quality of life in the new land when reporting to the folks back home. Friederich Ernst, Texas' first German settler, for example, extolled the virtues of life in Texas to persons in the Oldenburg area, while his daughter, Caroline, recalled later the extremely difficult living conditions that she found in Texas as an eleven year old girl. The children sometimes went without shoes, and "We often held an umbrella over our bed when it rained at night." Those familiar with Alvin Soergel's contemporary account of that time, *A Sojourn in Texas, 1846-47*, published by the German-Texas Heritage Society, will recall his disparaging comments about the misrepresentative accounts that circulated in Germany about the ease of resettling in Texas.

The Czechs were another large European immigrant group to settle in Texas. In the same time frame as the Germans, from incomplete records, only about 13,000 were reported to have settled in Texas. The Austro-Hungarian Empire generally made life difficult for Czechs in their homeland. Many young men were drafted, reluctantly, to fight in European wars. Czech families mostly lacked sufficient wealth to acquire farmland in Europe and saw a greater opportunity in Texas. The majority of Czechs were Catholics, but other Protestant groups included members of the Moravian Brethren who traced their origins to Jan Hus, the 15th century Czech martyr. An example of some of the fine

historical photographs in this book is one of some young Czech men in downtown Granger who served as part time mail deliverymen on motorized bicycles.

The Norwegians were an immigrant group who came to Texas in quite small numbers. Between 1870 and 1910, less than 5,000 settled in Texas. The largest, early Norwegian colony was northwest of Waco in Bosque County. Virtually without exception, Norwegian settlers opposed the slavery they found in Texas. The author reports that they paid free blacks the same wages as whites, a practice quite unusual in that day. One black man who had worked for years for a Norwegian family reportedly learned to speak the language. In the 1890's, he made it a habit to meet new arrivals, as they got off the train in Bosque county and speak to them in their own language. Unable to resist a joke, he told these folks, many of whom had never seen a black man, to avoid too much time in the hot Texas sun—otherwise they might become black like him.

Between 1870 and 1910, the census data for Wendish settlers in Texas are incomplete. Only a little over 1,200 arrivals were tallied. Indeed, they were one of the smallest European groups to resettle in Texas. For those unfamiliar with the Wends, the author explains that they came from Saxony in southeastern Germany and spoke a language similar to "Polish, Czech, and Slovak". Discriminated against by the Prussian government and even forbidden from speaking their own language, they left in order to preserve their own unique cultural identity, language, and religion. The largest group to come to Texas settled in Lee County, about 50 miles from Austin in the town of Serbin. Most Wends were assimilated into the larger Texas culture, as they were not opposed to marrying outside of their group and moving to other areas.

On the whole, as a high-level survey of the European cultures whose peoples contributed to and impacted the history of Texas, this book serves its purpose well. Certainly, it provides several hours of interesting reading.

Ron Hunka

Rosa: A German Woman on the Texas Frontier

Ann Fears Crawford

Halcyon Press, Ltd., Houston

2003

Hardcover, 60 pages with drawings

Price 16.95

ISBN 1-931823-09-X

This is a children's book by the late Ann Fears Crawford, Texas historian and author, who died in May 2004, with illustrations by Cheryl Fain. Fears edited, authored, or co-authored historical works such as *John B. Conally: Portrait in Power*, *Women in Texas*, and *Barbara Jordan: Breaking Barriers*. The author's other books for children, included *Lizzie—Queen of the Cattle Trail*, *Jane Long, Frontier Woman*, and *Mary Maverick of Old San Antonio*.

It is particularly appropriate for organizations such as The German-Texas Heritage Society, that seek to promote the preservation of the German language and culture, to build rapport with younger persons, who are the only ones who can carry on such traditions. To that end, this review discusses a book for younger readers about a German woman who came to Texas in 1834. Her name was Rosalie von Roeder.

Fear's book traces von Roeder's life from age 21 when her well-to-do father's financial star had dimmed in Germany. He was also influenced by the descriptions of life in Texas by Johann Friederich Ernst to relocate the entire von Roeder family to Texas. But not before Rosalie von Roeder married Robert Justus Kleberg. Fears writes that Rosalie (Rosa) wore her wedding gown aboard the ship and that she sailed for Texas on her wedding day. However, this seems somewhat fanciful, as *The Handbook of Texas Online* has it that the wedding took place on September 4, with the ship sailing on September 30.

In any event, Fears relates that the journey to Texas was ill starred, and it foreboded other difficulties to come. The Atlantic crossing was long and difficult, and the vessel carrying the family from New Orleans to Texas shipwrecked off Galveston Island. But the crew and passengers survived. The von Roeders eventually settled in Harrisburg in Stephen F. Austin's Colony. Later, they resettled in Cat Spring.

In 1835, Texans talked openly of gaining independence from Mexico with whom Texas soon found itself at war, and Robert Kleberg and Rosa's brothers left to join General Houston's army. Word of the fall of the Alamo forced the colonists to flee east toward the United States.

After San Jacinto, the Klebergs returned home to Cat Spring to find that the Mexican soldiers had burned their home and ruined everything that they had left behind. The family persevered and rebuilt their home. But in 1847 the Kleburg family moved west to Dewitt County where Robert Kleberg became county judge. The town and county of Kleberg were named for him. In Dewitt County, Robert and Rosa raised seven children, an eighth dying in childhood. Three of their sons distinguished themselves. Their son,

Rudolph, was elected to the U.S. Congress. Marcellus was elected to the Texas House and served as a member of the board or regents of the University of Texas. Robert Kleberg, Jr. was a lawyer, who assumed the management of the King Ranch when he married Alice Gertrudis King. Robert, Sr. died in 1888 and Rosa in 1907. Before she died, one of Rosa's grandsons recorded her fond memories of her life in Texas.

Fears' book includes a list of 32 words for the young reader to learn. Examples of these words are *passage, colony, independent, livestock, hearth, violin, county judge and regent*. Cheryl Fain's simple but illustrative pen and ink drawings will help maintain the young person's interest in the story. Insofar as an older person can judge a younger person's reading interests, it seems likely that he or she will find this book enjoyable and informative.

Ron Hunka

COMPUTER GERMAN

By Ron Hunka

In my work as a test engineer at a computer company in Austin, I occasionally encounter German technical terms in documentation or in e-mails relating to issues in Germany where the company does business. A few times, co-workers, who know about my interest in German, have asked me to translate an e-mail about a business problem. With a little help from my faithful online dictionary, I have accommodated them.

Recently, when an issue about German documentation of a software program came up, I decided that it would be helpful to create a quick reference guide of some of the most useful computer terms that one is likely to encounter. Since quite a few members of the German-Texan Heritage Society seem to be computer conversant, I decided to expand this project a little and submit a short article to "The Journal" of the GTHS to share my vocabulary list with some other folks who might be interested.

When I began to compile my list, I noted that many of the German terms were very similar to their English counterparts. It seems pretty clear that this is another instance of American technological terminology sneaking into the German language.

The first of the following lists gives some German terms that are similar to English. Other lists logically group related terms. Some words from the first list are on others. Naturally, there may be more than one word for the same thing.

Reference: English-German Glossary for Computer/Internet:
<http://german.about.com/library/blcomputer.htm>

German Terms Similar to English Equivalents:

German	English	German	English
Adressbuch, das	the address book	Screen Terms:	
Adresse, die	the address	Fenster, das	the window
anklicken, Inf.	to click on	Fehler, der	the error
aktivieren, Inf.	to activate	Feld, das	box, field
ausloggen, Inf.	to log out	Hochformat, das	portrait format
Aktion, die	the operation, action	Kommando, das	the command
Attachment, das)	the attachment (e-mail)	Menue, das	the computer menu
Banner, das	the banner (large letter printing)	Pfeil, der	the cursor
Batterie, die	the battery (non-rechargeable)	Querformat, das	horizontal, landscape format
CD-ROM, die	the CD-ROM	Signalton, der	beep
Chat, der	the chat	Seite, die	the page
chatten, Inf.	to chat	Zeile, die	the line
Chip, der	the chip	E-mail Terms:	
Computer, der	the computer	Abrufen, Inf.	to check (e-mail, etc)
Computerterminal, das	the computer terminal	Absender, der	the sender
Kopie, die	a copy	Anhang, der	the attachment
kopieren, Inf.	to copy	antworten, Inf.	to reply, answer
Crash, der	the crash (computer)	Attachment, das	the attachment (e-mail)
Cursor, der	the cursor	E-Mail, die	the e-mail
Datenbank, die	the database	E-Mail-Adresse, dies	the e-mail address
digital, Adj.	digital	hinzufuegen, Inf.	to add, append
Diskette, die	the diskette, disk	Mail, die	the e-mail message
down, Adv.	down (computer)	Mailbox, die	the mailbox (e-mail)
Download, der	the download	Mails sortieren, Inf.	to sort messages
downloaden, Inf	to download	ungelesene Mails	unread e-mails
editieren, Inf.	to edit		
Ende, das	the end, bottom, exit		

Firma, die formatieren, Inf. helfen, Inf.	the company, business to format to help	Software and	Programming Terms:
Icon, das Interface, das	the icon the interface	Akte, die Anfang, der Ausgabe, die Baustein, der benutzerfreundlich, Adv. Betriebssystem, das editieren, inf. Eingabe, die fertigstellen, Inf. herunterladen, Inf. Inhalt, der multimasterfaehig, Adv. Rechtschreibhilfe, die runterladen, Inf schliessen, Inf. Textverarbeitung, die Treiber, der uploaden, Inf.	the file the beginning the output, dump the component, module user-friendly the operating system to edit the input, submission to finish to download the content(s) capable of multi-mastering the spell checker to download to close (file, program) the word processor the driver to upload
klicken, Inf Konfiguration, die konfigurieren, Inf. kommentieren, Inf. komfortabel, Adj	to click the configuration to configure to comment comfortable		
Mail, die Mailbox, die markieren, Inf Maus, die Mauspad, das Menue, das Modem, das	the e-mail message the mailbox (e-mail) to mark the mouse the mouse pad the computer menu the modem		
Profil, das Programm, das Protokoll, das	the profile the program the protocol	Hardware Terms:	
senden, Inf.	to send, emit, radio	Abdeckung, die adressierbar, Adj. Arbeitsspeicher, der	the cover (on a device) addressable the random access memory, RAM
Server, der Signal, das Software, die Systemkonfiguration, die	the server the call, signal the software the systems configuration	Chipkartenleser, der Drucker, der Farbdrucker, der Geraet, das Grafikkarte, die Laufwerk, das Rechner, der Tragrechner, der	the chip card reader the printer the color printer the device, machine the graphics card disk drive the computer the laptop
Text, der universal, Adj. unter, Adj uploaden, Inf Workstation, die	text universal, all-purpose under to upload the workstation		
Workstation and Keyboard	Terms:	Networking and	Connectivity Terms:
Computerterminal, das Darstellung, die Funktionstaste, die Maus, die Mausmatte, die Mauspad, das Ruecktaste, die Tastatur, die Taste, die	the computer terminal the display, screen, presentation the control key the mouse the mouse pad the mouse pad the backspace key the keyboard the key	Anbieter, der angeschlossen, Adj. Anschluss, der	the provider (e.g. internet service ~) connected, online the connection
Tabulatortaste, die	the tab key	Miscellaneous:	
Screen Terms:		Anleitung, die Anwender, der Anzeige, die bedienen, Inf. Beispiel, das bereits, Adv. erlauben, Inf. -faehig, Suffix Fehlerbehebung, die Schnellverfahren, das Sicherheit, die veroeffentlicht, Adj.	user's guide, instructions the user the advertising display to handle, manipulate, operate the example already, before to allow -able the troubleshooting the shortcut the security published
abbrechen, Inf. Angabe, die ausschneiden (und einfuegen), Bereitschaftszeichen, das Befehlszeile, die Cursor, der Farbe, die	to close, quit (file, program) the entry to cut (and paste) the prompt the command line the cursor the color		

BAVARIA—Where making merry is a must

Every Christmas dream is just waiting for fulfillment in the Alps:
the fun, the food, the traditions accompanied by the oom-pah of joy

Christmas in Bavaria—the Christmas of children's dreams; a world of gingerbread and sugarplums, magic and glitter, where the Spirit of Christmas Past is absolutely present. Nowhere on earth is the season any prettier.

Among the storybook towns of Bavaria, Garmisch-Partenkirchen stands out for the beauty of its houses and narrow, winding streets, the charm of its tradition and its reputation as the winter sports capital of Germany. Treat yourself to an Old World Christmas in its special atmosphere, and find yourself in the perfect place for a winter holiday.

Two ancient towns separated by the Partnach River, Garmisch and Partenkirchen were united just before the Fourth Winter Olympics in 1936. Lovely Partenkirchen, founded in 15 B.C. on the east side of the river, is the older and smaller of the two. What strikes a first-time visitor most of all is the overwhelming presence of windows—in the thick old walls of houses, fronting cupolas, opening onto balconies, looking out on the town and beyond to the great, jagged peak of the 9,787 foot-high Zugspitze, Germany's grand and highest mountain. Frescoes in multicolored pastels define the windows, decorate exterior walls. Garmisch-Partenkirchen is home to one of the few remaining practitioners of this dying art of *Lüftmalerei*—Gerhard Friedrick Ester's frescoes, based on traditional or biblical scenes, as *Lüftmalerei* always has been, adorn houses in Germany, Austria and Switzerland. (See Mr. Ester's own house, page 70.)

The houses are furnished with cherished antiques, charming, hand-painted wooden cabinetry, pewter and pottery. Provincial fabrics cover cushions and drape windows. Wonderful old tile ovens nestle in cozy corners of special rooms, warming occupants with their heat and the pleasure of their beauty. Christmas trees are decorated with delightful collections of straw and shaved wood ornaments or with *lebkuchen* (decorated gingerbread cookies) strung



Lebkuchen, the decorated gingerbread of Christmas

on red ribbons. Tables are laden with traditional sweets—*Stollen* and *lebkuchen*, *Spekulatius* (spiced butter cookies), lovely star-shaped *Zimsterne* and *Hutzelbrot* (fruit bread). For weeks ahead, gingerbread and spices and chestnuts scent the air of houses bustling with Christmas preparations.

About 5 P.M. on Christmas Eve, there is a special children's mass. Then, at the sight of the first star, candles are lit on Christmas trees and the Christ Child brings his gifts. Hours later, the churches swell with the glories of Midnight Mass. Between Christmas and the 6th of January, small boys dressed as the Three Holy Kings take to the streets. Making their way from house to house, they return home with bags full of cookies and cakes.

In the hotels, the hoteliers usually join their guests for special candlelit Christmas Eve dinners (with carp as the traditional main course). Food, al-

ways a major event in Bavaria, becomes more of a celebration than ever. Among the most lovely of Christmas places—the elegant Posthotel in Partenkirchen. Furnished with rare, old, painted cupboards and carved beds (complete, of course, with the feather comforters that top virtually every bed in Bavaria and neighboring Tyrol, however simple the lodging), it is the epitome of provincial refinement—wood everywhere, handcrafted pottery, old candelabra made into lamps, vases of fresh flowers—all the cherished comforts of a people used to long Alpine winters.

Dressed in traditional Alpine suits of gray and green loden, the hospitable owners of the Posthotel are themselves a major part of the traditional atmosphere. In fact, local costumes—suits, knickers, dirndls, capes—seem right to the point all over the area and are worn by both local people and visitors. A perfect place to start a study of Bavarian Christmas goodies is the Café of the Posthotel, or the Café Krönner, in the center of Garmisch, long famous for afternoon coffee. The displays of cakes and cookies

themselves are works of art—this is no time to consider calories.

As for Christmas dinner—midday on the 25th is the time for a multi-course feast of goose, pork, turkey or ham, dumplings, vegetables cooked in uniquely Bavarian ways, special bread—all of it most likely begun with a clear soup with dumplings (there's hardly a limit to the variety of dumplings in this part of the world)—cakes, cookies, fruits, nuts, coffee (*mit Schlag*, naturally). Special places for a traditional Christmas dinner: The Gasthof Frauendorfer for typically Bavarian food and a perfect, rustic Bavarian atmosphere; the Reindl Grill in the Hotel Partenkirchner Hof; and, about half an hour's drive from town between Ettal and Oberammergau, the lovely Benediktenhof, an old farmhouse converted to a restaurant and hotel. (All its food is good, but absolutely not to be missed is

(Continued on next page)

TRAVEL

Continued from page 31

its famous *Himbeersahne Torte*—a cake made mostly of whipped cream and raspberries.) Reservations are essential everywhere Christmas Eve and Day.

One of the beauties of indulging in Christmas food in Garmisch-Partenkirchen is that, afterward, you can go outside and ski or skate or walk it off.

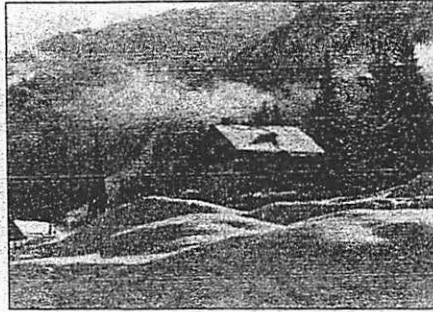

Tiny, gracious inns dot the ski slopes of the Bavarian Alps, offering warmth

Twelve cable cars and 36 other lifts transport skiers to 40 runs. (Christmas skiers, though, should come equipped with a little extra patience. Lift lines are long during the holidays, and European skiers do not have the orderly sense of them that Americans do.) The cable cars also carry non-skiers to restaurants and sun terraces at the top-stations. Non-skiers and skiers wanting to improve might investigate the local ski schools (which have 120 instructors). Children have a ski school of their own, and a special lift to learn on. Cross-country skiers will find miles of well-maintained tracks, guides for off-the-track skiing and instruction for beginners. All ski equipment, downhill and cross-country, can be rented.

Souvenir of the '36 Olympics is one of the most beautiful ice sports centers in Europe with two rinks outside, one inside. For non-skating spectators, there are ice shows and hockey matches. For everybody, 63 miles of walking paths are kept clear of snow. At the Alpspitze-Wellenbad there are six indoor swimming pools (including an enormous one with waves), a sauna, solarium, nightclub and children's playground. There is also tobogganing, curling, horse-drawn sleigh rides across the sparkling landscape, wonderful shopping for sports clothes and equipment and Bavarian handcrafts in town (stop in at A. & C. Schneider's charming Alpenlandische Volkskunst shop in Garmisch for Christmas decorations, gifts, accessories) and glorious sight-seeing a bit out of town. A thirty-minute drive away is the high-domed baroque monastery of Ettal, famous, among other things, for its liquor. A bit farther in the same direction is the fan-

ciful Castle Linderhof, built in 1870 by Ludwig II, dedicated to Louis XIV, and full of gold, marble, porcelain and gems. A marvelous half-day excursion easily made by train is one to Mittenwald, the picturesque Alpine village famous for its tradition of violin making. Take time to visit the violin-making museum and the beautiful baroque church on the main street.

Classical music concerts, Bavarian folk music and dance, theater and peasant theater are year-round events in Garmisch-Partenkirchen. Christmas offers special concerts and, of course, the music of Christmas Mass.

Accommodations run the gamut from simple to luxe, from pensions to elegant hotels. There's even a Holiday Inn full of Bavarian antiques and friendly local flavor.

Devotees of cross-country skiing might want to slip across the German-Austrian border to Seefeld, site of the cross-country events in the '64 and '76 Olympics. Thirty miles away, it's less than an hour's trip by train. Sixty miles of beautifully maintained trails make it the cross-country center of Europe. The elegantly rustic Karwendelhof, the place to stay, is comfortable, friendly, and houses the gambling casino. The town trademark is one of the most beautiful onion tower churches in the region (see cover).

Garmisch-Partenkirchen, an hour from Munich, is easily reached by train or car. Christmas visitors, who ordinarily reserve months in advance, might want to plan a day or two in Munich, before heading for Garmisch-Partenkirchen, to wander through the magical stalls, booths, tents of the 600-year-old *Christkindlmarkt* (Christmas market), set up in the pedestrian zone of the Marienplatz in front of the City Hall. Selling Christmas decorations, candles, crèches, music boxes and special foods from the beginning of December until the 24th, this is one of the most festive and colorful markets anywhere.

For more information about Garmisch-Partenkirchen: German National Tourist Office, 630 Fifth Ave., New York City 10111; (212) 757-8570. For more information about Seefeld: Austrian National Tourist Office, 545 Fifth Ave., New York City 10017; (212) 697-0651. About getting there: Pan Am offers daily service, and the only nonstop flights from the United States to Munich. Nonstop service departs New York every Wednesday, Thursday, Friday and Saturday for the 7 hour, 45 minute trip, returning from Munich, nonstop every Thursday, Friday, Saturday and Sunday. The rest of the week the flight, both directions, goes through Frankfurt. For special skiers' packages, ask your travel agent about Pan Am's Holiday ski vacations. ■

Pella 246 wood ideas and for older homes

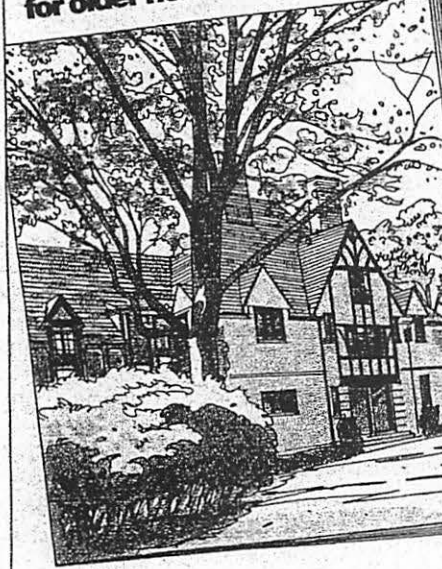

Free Offer from Pella.

A book on renovation, remodeling and replacement with Pella wood windows and doors

Lots of handy facts and colorful photographs to help you make the right window choices. Everything you need to know about window styles and placement, plus information on how Pella windows conserve energy and reduce maintenance. Information on different styles of sliding glass doors and wood folding doors too. Send for this free 16-page brochure today.

Please send me a free copy of *Pella Window and Door Ideas for Older Homes*. I plan to remodel replace windows.

Name _____

Address _____

City _____

State _____ Zip _____

Telephone _____

Mail to: Pella Windows & Doors, Dept. CO211, 100 Main St., Pella, Iowa 50219

Also available throughout Canada
This coupon answered within 24 hours.



© 1981 Rolscreen Co.

Pella. The significant difference in windows.

ON THE ROAD
BY BETSY HILLS BUSH

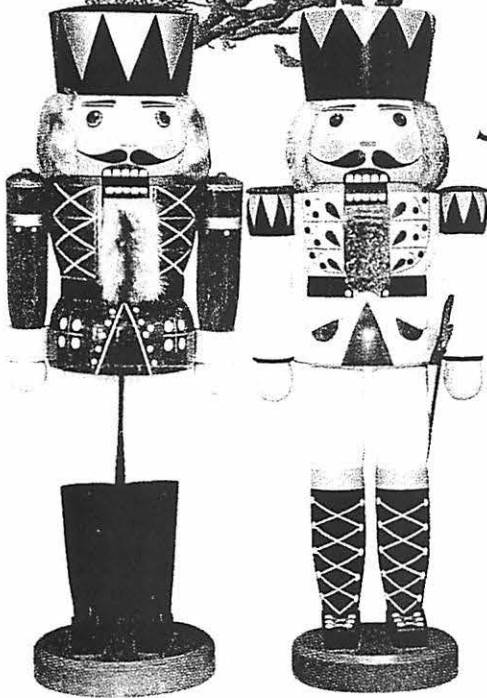

JOURNEY TO THE LAND OF THE NUTCRACKERS

You'll only be four hours from Munich, but you'll feel light-years away in Seiffen, a picture-pretty German village known for its Christmas crafts, friendly townspeople, and breathtaking scenery

Gazing at the shop windows that line the streets of Seiffen, you can't help but suspect that Santa's elves secretly do their holiday shopping here in the Ore Mountains, the cradle of Germany's centuries-old Christmas handcraft tradition. Although many Americans don't realize it, dozens of the Christmas traditions they cherish were first instituted in the towns and villages of this mountainous region, located just a few hours' drive from either Munich or Prague.

For decades, this forested region on the border of what is now the Czech Republic was isolated behind the Iron Curtain. Although travel to Seiffen has increased since the fall of Communism, in 1989, the overcommercialization that has befallen many other scenic places in Europe has not occurred here.

A trip to the Ore Mountains (*Erzgebirge* in German), especially for visitors interested in the region's Christmas decorations, is best centered around Seiffen,

For decades the scenic villages of the Ore Mountains were isolated behind the Iron Curtain.

home to more than 100 craft workshops and dozens of retail stores specializing in handmade nutcrackers, Nativity scenes, angels, and wooden figures.

Since the 18th century, talented Seiffen artisans have worked in small village shops (generally family-owned businesses), busily fashioning toys and holiday ornaments. The craftspeople in these workshops (*Werkstätte*) often specialize in crafting one particular type of ornament, such as candle arches, music boxes, or nutcrackers, using designs and techniques developed by their forebears. And unlike Santa's secretive elves, quite a few of Seiffen's workshops welcome onlookers and collectors—look for signs that read *Schauwerkstatt* ("demonstration workshop") or *Verkauf* ("sale"), which indicate that the workshop sells directly to the public.

The most beloved craft found in the Ore Mountains is the nutcracker. Although

Continued on page 3

Located in what was once East Germany, the village of Seiffen (top) was off-limits to Western visitors prior to the fall of Communism late in the 1980s. Traditional carved wooden nutcrackers (above) originated in Seiffen 130 years ago. Travelers can visit many of Seiffen's workshops to watch artisans assembling and painting colorful Christmas decorations (below).

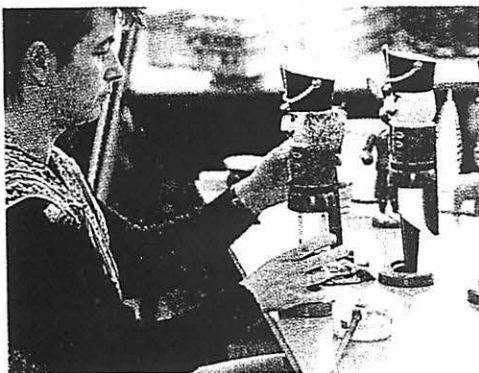

ON THE ROAD

CONTINUED FROM PAGE 34

these whimsical creations were first sold at German Christmas markets late in the 18th century, for Americans they are postwar phenomena. Americans first became conscious of the stately wooden soldiers when Tchaikovsky's 1892 ballet *The Nutcracker* began to gain widespread popularity in the United States after it was first performed in the mid-1940s. Other ornaments created by the region's artisans, including candlelit carousels (called *Pyramide* in German) and incense-burning pipe "smokers," continue to gain popularity among American collectors, many of whom were introduced to the crafts by family mem-



the trade, lanterns and hammers and chisels.

To fully appreciate how the region's extensive mining culture could give rise to such a rich, grassroots artistic tradition, tour Seiffen's *Erzgebirgisches Spielzeugmuseum* (Ore Mountain Toy Museum), home to one of Germany's largest and most impressive folk art collections. A mile away, the Toy Museum also

operates *Erzgebirgisches Freilichtmuseum*, an open-air museum that features nearly a dozen 18th- and 19th-century cottages, including a toymaker's house and a miner's residence. Carefully preserved and outfitted with period furnishings, the structures provide compelling glimpses of the simple lives once led by the people of the region. The open-air museum also features one of the country's last water-turned lathes, dating from 1760. A woodworker is generally on hand to demonstrate how lathes were used to hand turn wood into traditional Ore Mountain toys like the nutcracker.

If the weather is fair, join local villagers and head off on a hike along the well-tended footpaths that connect Seiffen to neighboring towns. In winter, when the paths become excellent cross-country skiing trails, ski gear can be rented from village shops and hotels.

Accommodations in the region are plentiful and many hotels have undergone full renovations in the past few years. Expect to pay some-

Unlike Santa's secretive elves, quite a few of Seiffen's workshops welcome onlookers.

where between \$70 and \$100 for a double room with bath and breakfast. Although restaurant cuisine can prove lackluster, hotel breakfast buffets are wonders to behold, offering a wide variety of fresh rolls and breads, sliced meats, cheeses, soft-boiled eggs, yogurt, granola, and fresh fruit.

While English is not yet spoken widely in the Ore Mountains, Americans will find the region's inhabitants friendly and accommodating. Indeed, most townspeople will go out of their way to help visitors create memories as precious as the treasures they inevitably bring home. ☼

Freelance writer Betsy Hills Bush operates www.drosselmeiers.com, a Web site specializing in Ore Mountain crafts.

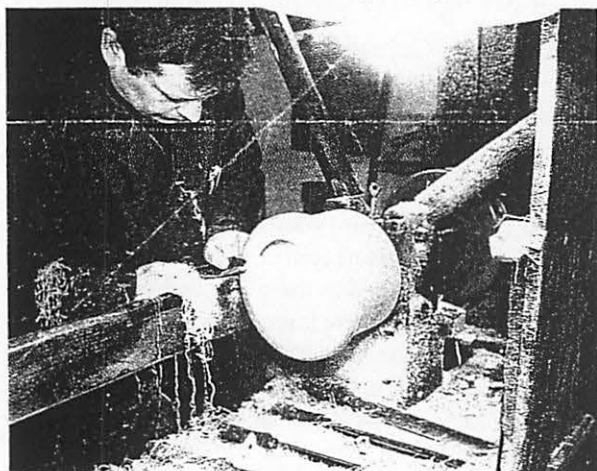

bers who had been stationed in Germany while serving in the military.

The region's long mining history remains another folk art theme, one that finds expression in carefully crafted wooden miners and miners' wives. Although the mines were depleted in the mid-19th century, for centuries the Ore Mountains were a rich source of silver and tin. It's still quite common to find shops that carry colorful wooden depictions of miners in dress uniform—green cylindrical caps, black cutaway jackets, and white pants—carrying the tools of

Top right: The Bergkirche, Seiffen's octagonal Baroque church, appears frequently as a motif in the region's Christmas crafts. Top: Candlelit carousels number among the region's most beloved crafts. Above: At Seiffen's open-air museum, a craftsman demonstrates 19th-century woodworking techniques.



Traveler's Tips

Where to stay: Located in the center of town, Hotel Nussknackerbaude (tel.: 011-49-37362-8273; fax: 011-49-37362-8477) offers simple, comfortable rooms. Fancier rooms with a view

can be found at Hotel Berghof (tel.: 011-49-37362-7720; fax: 011-49-37362-77220), located within walking distance of town.

For more information: Contact the tourist information office, which offers a list of hotels and guest rooms: Hauptstrasse 156, tel: 011-49-37362-8438, fax: 011-49-37362-76715.

German Restaurants in Texas

German Restaurant	Address	City	Zip	Telephone	Hours of Operation
Heidi and Chris German Restaurant		Bluff Dale		(817) 728-3280	
Ann's German Bakery & Eatery	211 E. Baker St	Brownwood		(915) 646-4794	
Ursula's Schnitzel Haus	1217 East Hwy. 190	Copperas Cove		(254) 547-0501	
Edelweiss Cafe & Restaurant	1209 Airline Road	Corpus Christi		(512) 993-1901	
Belvedere Crest Park Hotel	4242 Lomo Alto Dr.	Dallas		(214) 528-6510	
Henk's European Deli	5811 Blackwell St.	Dallas		(214) 987-9090	
Hofstetter's	3840 W Northwest Highway	Dallas		(214) 358-7660	
Kuby's Sausage House	6601 Snider Plaza	Dallas	75205	(214) 363-2231	Open 7 Days
Gunther's Edelweiss Restaurant	11055 Gateway West	El Paso		(915) 592-1084	
Kleines Edelweiss Restaurant	5019 Alabama	El Paso		(915) 564-4619	
Altdorf Biergarten	301 W. Main St	Fredericksburg		(830) 997-0878	
Auslander Restaurant	323 E Main St	Fredericksburg		(830) 997-7714	
Friedhelm's Bavarian Restaurant & Gaestehaus	905 W. Hauptstrasse	Fredericksburg		(830) 997-6300	
Lindenbaum Rhineland Restaurant	312 E. Hauptstrasse	Fredericksburg		(830) 997-9126	
The Old German Bakery & Restaurant	225 W Main Street	Fredericksburg		(830) 997-9084	
The Plateau Cafe	312 W. Hauptstrasse	Fredericksburg		(830) 997-1853	
Bavarian Bakery & Cafe	3000 S.E. Loop 820	Ft Worth	76140	(817) 551-1150	
Edelweiss German Restaurant	3801-A Southwest Blvd	Ft. Worth	76116	(817) 738-5934	
Michael Burger	8826 Seawall	Galveston	77554	(409) 740-3639	Daily, 10a-9p
<i>G'Towne Restaurant and Catering</i>	<i>1201 Church St</i>	<i>Georgetown</i>		<i>(512) 869-4100, NOW SERVING THAI</i>	
				<i>(512) 413-9110 AND GERMAN FOOD</i>	
Walburg Mercantile Restaurant	FM 972 @ FM 1105	Georgetown	78626	(512) 863-8440	10 miles north of Georgetown

7/5/04

German Restaurants in Texas

Wurstmarkt	706-D Edwards	Harker Heights	(817) 699-8774
Black Forest Tavern	3926 Feagan (Memorial)	Houston	(713) 861-2968
Matthias	3755 FM 1960 W.	Houston	(713) 537-5837
Old Heidelberg Inn	1810 Fountain View Dr	Houston	(713) 781-3581
Roland's Swiss Pastry and Tea Room	6504 Del Monte	Houston	(713) 785-4294
Rotisserie for Beef and Bird	2200 Wilcrest RD	Houston	(713) 977-9524
Rudi Lechner's Restaurant	2503 S. Gessner Road	Houston	(713) 782-1180
Tindy's German Restaurant & Deli	18307 Egret Bay Blvd	Houston	(713) 335-1398
Kempner Brick Oven	Hwy 190	Kempner	(512) 932-2597 Tu-Thr 6a-8p; Fri-Sat 6a-9p; Sunday 11:30a-6p
Big Al's German American Restaurant	847 S. Fort Hood St.	Killeen	(817) 526-4247
German Restaurant	307 N 8th St	Killeen	(817) 628-9200
Muncher Kind'l	1519 Florence Road	Killeen	(254) 634-1818
Munchner Kindl	Skyline Plaza	Killeen	(817) 634-1818
Wurst Haus	220 That Way St	Lake Jackson	(409) 297-0454
Alpine Brauhaus	17490 N Highway 3	League City	(713) 332-5696
The Teich Haus	1600 Ford St	Llano	78643 (915) 247-5234 Serve B-B-Q, + historic German-Texan Haus/B&B
Rhineland Haus Restaurant	1330 North McDonald, Suite 102	McKinney	(972) 562-0124
Bavarian Village Restaurant and Biergarten	212 W. Austin St.	New Braunfels	(210) 625-0815
Europa Fine Foods	1162 Eikel Street	New Braunfels	78130 (210) 606-1086
Krause's Cafe	148 S. Castell	New Braunfels	(210) 625-7581
Oma's Haus Restaurant	541 Hwy 46 S	New Braunfels	(210) 625-3280
Schwamkrug's Restaurant	1440 N. Walnut	New Braunfels	(210) 625-2350

7/5/04

German Restaurants in Texas

Wolfgang's Keller	295 E. San Antonio St	New Braunfels	(210) 625-9169
Hackemack's Hofbrauhaus Restaurant	10 Mi N of Columbus on FM 109	New Ulm	78950 (979) 732-6321
Our Place		Pittsburg, TX	(903) 856-7000
Bavarian Grill	221 West Parker Rd.	Plano	75023 (972) 881-0705
Landhaus Bar and Grill	109 Bauer Rummel Road	Round Top	78954 (979) 249-2080
Fritzi's Euro Grill & Dessert Shop	3390 Lakeview Parkway (Hwy 66)	Rowlett	75088 (972) 412-3555 Tue. - Sat. from 4pm - 10pm
Karla's Restaurant	5512 FM 78th	San Antonio	(210) 661-7617
Little Bavarian Restaurant	1255 S.W. Loop 410	San Antonio	(210) 675-4900
Old Heidelberg Restaurant	6714 San Petro Avenue	San Antonio	(210) 822-7866
Schilo's	424 E. Commerce St	San Antonio	210/223-6692 Mon-Sat 7am-8:30pm. (9pm Fri-Sat in summer)
Dale's Essenhaus	3900 FM 972	Walburg	78673 (512) 819-9175 Tue. - Sat. from 4pm - 10pm
Zur Autobahn	on Hiway 22 roughly midway between Hamilton and Meridian		

Dear GTHS Members:

The GTHS office regularly receives phone calls and e-mails from members and others inquiring about German restaurants in Texas.

We have compiled the following list from the Internet and members who saw the list on our member listserv (www.yahogroups.com, then go to germantexans).

Please review the list and contact the GTHS office with any updates or new additions. Many thanks, and Guten Appetit.

We Buy Texas Real Estate

Including farms, ranches vacant land, land in the C.R.P. program, oil and gas interests, notes, etc.

Land Resources Corporation

Established in 1969

105 South St. Mary's Street, Suite 1500

San Antonio, Texas 78205-2898

Phone (210) 224-4455 Fax (21) 224-6430

Wir sprechen auch Deutsch

ZITS



Sponsorship Rates for 2004 GTHS *Journal*

FULL PAGE

One-inch Side and Top Margins

FRONT COVER \$4000 per *Journal* (company name on cover)

Includes one full page inside 4 issues

FULL PAGE \$1000 Annual Rate

\$ 250 One-time Rate

1/2 PAGE

Horizontal Only

One-inch Side Margins x 4.5"

\$500 Annual Rate

\$125 One-time Rate

1/4 PAGE

Vertical Only

3.25" x 5"

\$250 Annual Rate

\$ 65 One-time Rate

BUSINESS CARD

Horizontal Only

3.25" x 1.75"

\$150 Annual Rate

\$ 40 One-time Rate

Last Name	First Name	Mailing Address	City	ST	ZIP	Phone	E-Mail Address
ABBOTT	BARBARA KOENIG	1414 W BROOKLAKE DR	HOUSTON	TX	77077	281-496-1316	
ABERCROMBIE	JACK & RITA	P O BOX 159	MARBLE FALLS	TX	78654-0159	210-693-4894	RITAA@281.COM
ADAM-HURST	KATHRYN L	6735 SPRING GARDEN ST	SAN ANTONIO	TX	78249-2911	210-696-7343	kahurstt@earthlink.com
ADAMS	JO PEBBLES	3705 SUNSET BLVD	HOUSTON	TX	77005-2029	713-661-0111	
ADAMS	JOY	3108 DANCY ST	AUSTIN	TX	78722	512-557-3554	JOY.ADAMS@MAIL.UTEXAS.EDU
ADKINS JR	DR/MRS CHARLES F	6055 GLADYS AVE	BEAUMONT	TX	77706-3316	409-892-9759	
ALBERS	CHARLES E	6 CHESHIRE BEND DRIVE	SUGAR LAND	TX	77479-2854	281-242-3196	CEALBERS@AOL.COM
ALBRECHT	EMMETT & DOROTHY	1732 POST OAK ROAD	GOLIAD	TX	77963-3321	361-645-8330	
ALKEK LIBRARY	SERIAL/ACQUISITIONS	SOUTHWEST TEXAS STATE UNIVERSITY	SAN MARCOS	TX	78666-4604		
ALLEN	MRS JACK C	735 NOTTINGHAM DR	RICHARDSON	TX	75080-6006	972-231-1038	
ALLEN CO PUB LIBRARY	GENEALOGY PERIODICALS	P O BOX 2270	FORT WAYNE	IN	46801-2270		
ANDERSON	MICHAEL	6005 MONTFORD	COLLEYVILLE	TX	76034		
ANDERSON	MR/MRS LEROY	4502 CACTUS LANE	AUSTIN	TX	78745-1614	512-444-3388	
ANDRIAN	LOUIS E	966 KESSLER PARKWAY	DALLAS	TX	75208	214-948-3205	
AOUEILLE	MINIFRED TELTSCHIK	9718 LA RUE DR	SAN ANTONIO	TX	78217-4512	210-826-6603	OWLYEA@AOL.COM
APPEL JR	ROBERT	804 E TOM GREEN ST	BRENHAM	TX	77833	979-836-3137	
ARNOLD	JOANNE	929 CORAL PLACE	CORPUS CHRISTI	TX	78411-2142	361-852-5800	JOSARN@AOL.COM
ASHTON	URSULA RENATE	16006 SURREY WOODS DR	FRIENDSWOOD	TX	77546	281-648-5295	URASHTON@SWBELL.NET
AUCOIN	CYNTHIA KINGSBURY	460 LITTLE NECK RD	VIRGINIA BEACH	VA	23452-5769	757-340-7970	CYNTHIAUCOIN@HOTMAIL.COM
AUSTIN	ANITA W	5002 TRAIL WEST DR	AUSTIN	TX	78735-6330	502-892-4144	
AUSTIN AMERICAN STATESMAN		P O BOX 670	AUSTIN	TX	78767-0670	512-445-3609	
AUSTIN SAENGERRUNDE		1607 SAN JACINTO BLVD	AUSTIN	TX	78701-1414		
BAACKE	MARGARET	2 SAGE COURT	AUSTIN	TX	78737-9066	512-288-4058	
BABB	RICHARD A	1324 EDGECLIFF RD	FORT WORTH	TX	76134-1210	817-293-8500	
BACON	KIM PEOPLES	602 OAK HAVEN DR	FALLS CHURCH	VA	22046	703-532-3438	KIMBACON@MAC.COM
BAKER	BARBARA & WALT	231 DEL REY AVE	CANON CITY	CO	81212	719-275-3445	
BAMMEL JR	WILLIAM E "BILL"	1803 PEER DRIVE	HOUSTON	TX	77043	713-461-7983	WBAMMEL@HOUSTON.RR.COM
BANKS	MRS ELIZABETH W	1106 HARVILLE RD	DUNCAN	OK	73533-1510	580-255-0808	
BARR	MARGARET PRESSLER	4602 RIDGE OAK DR	AUSTIN	TX	78731-5212	512-459-7781	
BARTEL	MR/MRS FRED	101 WARING WELFARE RD	BOERNE	TX	78006	830-537-4452	
BARTELS	FELTON & ROWENA	3732 N INDIANA AVE	KANSAS CITY	MO	64117-2278	816-452-4252	BART23@SWBELL.NET
BARTELS	MYRTLE BACKHAUS	1022 DUNLAP DR	NEW BRAUNFELS	TX	78130-3764	830-625-3798	
BARTSCH	JAMES	6403 YAUPON DR	AUSTIN	TX	78759		
BAUER	MISS DOROTHY A	406 W HACKBERRY ST	FREDERICKSBURG	TX	78624-2630	830-997-1639	
BAYLOR LIB SERIALS		1 BEAR PL UNIT 97151	WACO	TX	76798-7151		

Last Name	First Name	Mailing Address	City	ST	ZIP	Phone	E-Mail Address
BECKERMANN	MR/MRS FRED B	4850 BECKERMANN RD	BREHAM	TX	77833-8598	979-836-0241	
BEETHOVEN MAENNERCHOR INC		422 PEREIDA ST	SAN ANTONIO	TX	78210-1149	210-222-1521	
BEHR	JOYCE	P O BOX 859	COMFORT	TX	78013-0859	830-995-2783	JBEHR@HCTC.NET
BEINHORN	HERBERT L & LINDA	101 BARBERRY CT	LUFKIN	TX	75904-5402	936-632-7341	LEROY@INN.NET
BENDER	LOIS MARIE	77 GRANITE PLACE	LAFAYETTE	NJ	07848	979-383-5174	LADYHEART@TELLURIAN.COM
BENGE	MICHAEL S	5118 KINGFISHER DR	HOUSTON	TX	77035-3017	713-966-5805	MBENGE@LINBECK.COM
BENSON	JANE BROUGH	6335 W NORTHWEST HWY APT 1113	DALLAS	TX	75225-3533	214-360-0514	JBENSON829@AOL.COM
BERGER JR	ALFRED P	5243 CROWN LANE	SAN ANTONIO	TX	78219-1319	210-661-5243	
BERRY	FRANCES	18915 K-Z ROAD	CYPRESS	TX	77433-4355	281-351-5162	
BERTRAM	LEON H	P O BOX 172	SHINER	TX	77984-0172	361-594-8021	SSBERT@KTC.COM
BETHUNE	PEARL ELLEY	1106 RUTH AVE	AUSTIN	TX	78757-2616	512-459-6031	
BIBLIOTHEK, INSTITUT/AUSLANDSB EZ		CHARLOTTEPLATZ 17	70173 STUTTGART 1		GERMANY		
BIEDIGER	IRIS J (SCHIMCEK)	210 RIVERSIDE	KINGSLAND	TX	78639	325-388-6034	BGR41@AOL.COM
BIEGERT	LYDIA EISENHAEUER	5011 KRUEGER DR	DICKINSON	TX	77539-7514	281-534-2648	
BIESELE	DR & MRS JOHN J	2500 GREAT OAKS PARKWAY	AUSTIN	TX	78756-2908	512-452-2670	
BILHARTZ	HERBERT & BILLIE ROGGE	P O BOX 162	MEDINA	TX	78055-0162	830-589-2268	
BIRKELBACH	MR & MRS JOHN	P O BOX 277	BELLVILLE	TX	77418-0277	979-865-2162	pjohnbirk@hotmail.com
BIRKENFELD PHD	DARRYL	P O BOX 245	NAZARETH	TX	79063-0245	806-938-529	DARRYLB@NTS-ONLINE.NET
BITTERLY	JEANE	P O BOX 70	HOCHHEIM	TX	77967-0070	512-293-7060	JBITTERLY@DEWITTEC.NET
BLUMBERG	ODESSA "MICKAN"	418 BRECKENRIDGE	CORPUS CHRISTI	TX	78408-2902	361-882-1510	
BOAS	HANS C	1007 S CONGRESS APT 343	AUSTIN	TX	78704	512-851-7022	HCB@MAIL.UTEXAS.EDU
BODE	DANIEL	P O BOX 1602	DAYTON	TX	77535-1602	936-258-0815	DANIELBODE@PRODIGY.NET
BODINE	WILLIS R & ANNA H	3838 SW 4TH PLACE	GAINESVILLE	FL	32607-2713	352-376-2636	
BOECK	BRIAN	192 DEERWOOD LANE	MARION	TX	78124-3026	830-914-2927	boeck@fas.harvard.edu
BOEHM	DR TREY	2528 ELDRIDGE RD	WACO	TX	78610		
BOEHM	TEDDY	302 CEDAR CIRCLE	BREHAM	TX	77833-9215	979-836-4776	tboehm@texasbb.com
BOEHM JR	DR HENRY J	301 CEDAR CIRCLE	BREHAM	TX	77833-9215	979-836-4776	
BOEHRINGER	ED	DALLAS PUBLIC LIBRARY 1515 YOUNG ST 8TH FLOOR GENE	DALLAS	TX	75201		
BOERGER	GEORGE	1019 MARTIN ST	HOUSTON	TX	77018-2015	713-686-4224	
BOETTCHER	CHARLES F & BETH H	P O BOX 384	EAST BERNARD	TX	77435-0384	979-335-6240	BBOETTCHER@WCNET.NET
BOHLS	KENT L	1803 BAY HILL DR	AUSTIN	TX	78746-6254	512-327-0248	KENTBOHLS@AUSTIN.RR.COM
BOOTHE	MRS JEAN M (SCHMITT)	1652 KIMBERLEY DAWN	NEW BRAUNFELS	TX	78130	830-620-7510	
BORGELT	ROGER B & MARY ELLEN	106 LAUREL LANE	AUSTIN	TX	78705-2814	512-475-4170	ROGER.BORGELT@AG.STATE.TX.US
BORMANN	JOHN W	695 PINELOCH DR APT 203	WEBSTER	TX	77598-1849	281-486-6595	
BOWER	BRUCE P	506 GATE TREE LANE	AUSTIN	TX	78745-3137	512-440-7741	BOWERND@YAHOO.COM

Last Name	First Name	Mailing Address	City	ST	ZIP	Phone	E-Mail Address
BOZEMAN	MES DOLORES	P O BOX 409	JOHNSON CITY	TX	78636-0409	830-868-4454	
BRADEN	MS EVELYN LANGE	P O BOX 214	FLORESVILLE	TX	78114-0214	830-393-2320	
BRANNEN	DR ADELIA BOEHM	4710 JADE GREEN COURT	HOUSTON	TX	77059		
BRAULICK	GEORGIA VOGES	924 PLEASANT VIEW COURT	NORTHFIELD	MN	55057-2936	507-645-5834	
BREHM	RALF	3735 GRENNOCH LANE	HOUSTON	TX	77025	713-668-5654	
BRESHEARS	GERALDINE WEIGE	5453 EMERSON AVE	DALLAS	TX	75209	214-350-4427	
BREWER	MS GLADYS A	689 ROSENBERG ST	LA GRANGE	TX	78945-1807	979-966-0296	
BREYMANN	GUSTAVE HALLER	2176 DONOVAN PLACE	OKEMOS	MI	48864-3612	517-349-2743	GUSBREYMANN@COMCAST.NET
BRIDGES	DIANNE GOTTHARDT	7740 ROCKING HORSE LANE	FAIR OAKS RANCH	TX	78015-4711	210-698-3561	
BRIESEMEISTER	HENRY H	9714 NONA KAY DR	SAN ANTONIO	TX	78217-4526	210-828-5921	HBREEZY@STIC.NET
BRIGGS	DR HEIDE M	6301 SUNSET RD	NORTH RICHLAND HILLS	TX	76180	817-485-1102	bremerin@yahoo.com
BRILEY	JANIE BECK	540 COUNTRY PLACE	LONGVIEW	TX	75605	903-663-3584	JBRILEY@QXQXQX.COM
BRINKER	RICHARD & JOYCE	403 BEDFORD DR	RICHARDSON	TX	75080	972-680-9065	
BROCK	MRS INGRID	4317 PATRICK DR	CORPUS CHRISTI	TX	78413-3415	361-852-8751	CHEETAH@AWESOMENET.NET
BRODERICK	CHRISTA SCHWING	1918 CYPRESS POINT WEST	AUSTIN	TX	78746-7109	512-347-9726	DEERRABBIT@AUSTIN.RR.COM
BROWN	MARGARET	1024 FRANCES DR	ROSENBERG	TX	77471	281-342-1510	THEBROWN@WT.NET
BROWN	MR/MRS JAMES S & ELLA KRAFT	1509 FROST ST	ROSENBERG	TX	77471-3135	281-342-1010	NANNY BROWN@MSN.COM
BROWN	MRS DORIS KIRSCHKE	1750 STONE RD	DELAND	FL	32720	386-734-0889	DKIRSCHKE@ATLANTIC.NET
BROWN	SHERRYL C	1105 RUNNING BUCK LANE	FREDERICKSBURG	TX	78624-5112	830-990-9305	SHERRYLBR@CTESC.NET
BRUECKNER	ALFRED	960 ENCINO DR	NEW BRAUNFELS	TX	78130-6651	830-625-5206	
BRUEGGERHOFF	MR & MRS CHARLES	124 TWINLEAF LANE	SAN ANTONIO	TX	78213-2515	210-341-7157	
BUCHNER	CHARLES	5338 ROYAL PARKWAY	FRIENDSWOOD	TX	77546-3216	281-482-9477	CBUECH41812@AOL.COM
BUCK	RUSTIN	2507 SLIPPERY ROCK DR	SUGAR LAND	TX	77478-1909	281-277-5257	RUSTINBUCK@AOL.COM
BUHL	AGNES LEHMANN	1977 PALACE DR	NEW BRAUNFELS	TX	78130-8337	830-625-5391	ABUHL@SATX.RR.COM
BURGES III	MR/MRS RICHARD J	P O BOX 1959	ROUND ROCK	TX	78680-1959	512-255-5223	JBURGES@ev1.net
BURKHARDT	MINNIE	1515 W ACHESON	DENISON	TX	75020-5901	903-465-4484	
BURRIER SR	WILLIAM PAUL	P O BOX 1096	LEAKEY	TX	78873-1096	830-232-6917	
BURZLAFF	JOAN & BERNIE	9004 HIALEAH CIRCLE SO	NORTH RICHLAND HILLS	TX	76180		
BUTLER	DORIS	1215 ARCADIA	AUSTIN	TX	78757-3005	512-459-8116	
CADIMA	EVA	2001 APRICOT GLEN DR	AUSTIN	TX	78746	512-306-8730	EVAC@USA.COM
CALDWELL	FAY	1200 HUMMINGBIRD CT	ROUND ROCK	TX	78681-2736	512-244-4253	fayogram@yahoo.com
CANFIELD	MRS EVELYN KLAUS	407 COLORADO	SMITHVILLE	TX	78957	512-237-4499	
CANION	BARNEY & ETHEL	506 COMAL	NEW BRAUNFELS	TX	78130-7629	830-625-8766	BCAN@WIWEB.NET
CARTWRIGHT	ESTHER & PHIL	10803 RUSTIC MANOR LANE	AUSTIN	TX	78750	512-918-9630	
CATHOLIC ARCIVES OF TX SUSAN EASON		P O BOX 13124 CAPITOL STATION	AUSTIN	TX	78711	512-476-4888	CAT@ONR.COM

Last Name	First Name	Mailing Address	City	ST	ZIP	Phone	E-Mail Address
CENTER FOR AMERICAN HISTORY		GENERAL LIBRARIES UNIVERSITY OF TX AUSTIN	AUSTIN	TX	78713		
CHANDLER	A DON	1415 E ZIPP RD	NEW BRAUNFELS	TX	78130	830-609-3422	
CHAPPLE	MARCELLA JO	1402 WOOTEN	AUSTIN	TX	78757-8327	512453-6730	MCHAPPLE@SWBELL.NET
CITZLER	ANNETTE	7743 CITZLER RD	LA GRANGE	TX	78945	979-249-3312	CITZLERA@CVTV.NET
CLANTON	MADLINE EDNA	132926 CHISOM CREEK	SAN ANTONIO	TX	78249-2503	210-690-7429	
CLARK	GLADYS E	6240 INDIAN PATH	SAN ANGELO	TX	76901	325-944-0121	
CLAYTON LIBRARY		5300 CAROLINE ST	HOUSTON	TX	77004-6803		
CLF		POB 271078	HOUSTON	TX	77277-1078		
CLINGER	MR/MRS CHARLES E	2503 MITCHELL LANE	AUSTIN	TX	78748-1329	512-282-1374	CECLINGER@YAHOO.COM
COLE	DR TERESA BOEHM	504 RIVER DOWN RD	GEORGETOWN	TX	78628	512-864-1516	
COLLINS	EUGENE & DR HILDEGARD J	1701 WILD BASIN LEDGE	AUSTIN	TX	78746-2820	512-327-4121	
COLLINS	MARILYN M	10 BRYANSTON	SAN ANTONIO	TX	78218-1748	210-820-3004	
COMAL CO GENEALOGY SOCIETY		P O BOX 310160	NEW BRAUNFELS	TX	78131-0160		
COMFORT HERITAGE FOUNDATION		P O BOX 433	COMFORT	TX	78013	830-995-2641	
CONNALLY	MABEL E B	3703 PETRY DR	SAN ANTONIO	TX	78219-1342	210-661-3679	
CONNER	MAURICE W	3208 N 157TH ST	OMAHA	NE	68116-2069	402-445-9008	
CONNER	MRS GAYNEL	12616 DARRYL	BUDA	TX	78610-2553	512-295-3592	GAYNEL@AUSTIN.RR.COM
COOK	DORIS HERMANN	28024 WILLOWGREEN	KATY	TX	77494-5413	281-392-2606	DORILEE100@AOL.COM
COOK	RALPH L	13330 LEOPARD ST STE 21	CORPUS CHRISTI	TX	78410		
COOK	SYLVIA RUSCHE	P O BOX 12523	AUSTIN	TX	78711	512-444-8446	
COPELAND	CHRISTIANE	4303 LAMONT	BELLAIRE	TX	77401	713-658-1528	
COPELAND	FRANCES HEIMER	118 WILLIAM CLASSEN DR	SAN ANTONIO	TX	78232-1321	210-494-2107	
CRAWFORD	ROBERT & INGRID	2708 BIG MEADOW DR	CEDAR PARK	TX	78613	512-257-7736	NORDERTILL@SBCGLOBAL.NET
CRENWELGE	DR WILBUR E	112 CRISTOL DR	FREDERICKSBURG	TX	78624-5202	830-997-3992	OMAANDOPAC@CTESC.NET
CRENWELGE	KERMIT & JANE	322 CRAIGMONT LANE	SAN ANTONIO	TX	78213-3834	830-997-4293	
CRENWELGE	MR/MRS KENNETH	206 GOEHMANN LANE	FREDERICKSBURG	TX	78624-5310	830-997-3808	CRENWELGEOIL@FBG.NET
CROSS	WILLIAM C	6345 FREN LANE	LAKELAND	FL	33813-3530	863-646-8781	
CROWELL	JOAN F	2402 WELSH DR	NEW BRAUNFELS	TX	78132-3834	830-620-6126	
CULBERTSON	DR RICHARD D	6428 ARTHUR DRIVE	FORT WORTH	TX	76134	817-293-8024	RCULBE6428@AOL.COM
CUNNINGHAM	HELEN S	323 W GLENVIEW DR	SAN ANTONIO	TX	78228-1518	210-734-6279	MRSC@WORLD.COM
DALLAS PUBLIC LIBRARY	SERIALS DIV 123	1515 YOUNG ST	DALLAS	TX	75201-5499		
DAMERAU	NORMAN G	803 LELAND CIRCLE	BEEVILLE	TX	78102	361-358-5562	
DAMON	JAMES M	1600 NORTHWOOD	AUSTIN	TX	78703	512-472-3959	JDAMON@AUSTINTX.NET
DAVIDSON	HELEN OEHRLEIN	P O BOX 417	CEDAR PARK	TX	78630-0417	512-267-1338	

Last Name	First Name	Mailing Address	City	ST	ZIP	Phone	E-Mail Address
DAVIS	DIANA	THE PARK @ BECKETT RD 7709 BECKETT RD #2122	AUSTIN	TX	78749	512-852-1616	
DAVIS	ROY & CHERYL	117 CARIEL VACQUERO	WIMBERLEY	TX	78676	512-847-7028	
DE SATRUSTEGUI	SUZANNE SILCOCK	142 E HUISACHE AVE	SAN ANTONIO	TX	78212-2939	210-734-2232	
DELGADO	VICKI	4527 WARWICK DR	SUGAR LAND	TX	77479-2950	281-980-5883	RMDDELGADO@AOL.COM
DENNIS	RAY & AMELIA	6111 JANEY DR	AUSTIN	TX	78757-4435	512-453-1231	
DEUTSCHE GESELLSCHAFT INC		P O BOX 73326	METARIE	LA	70033-3326		
DIERSCHKE	MR/MRS EUGENE G	6709 LEAMEADOW DR	DALLAS	TX	75248-5407	972-233-8780	GDIERSCHKE@AOL.COM
DIMON	ATHA MARKS	P O BOX 129	BARKER	TX	77413-0129	281-492-2935	
DITTMAR	RAY E & RUTH V	2331 DROXFORD ST	HOUSTON	TX	77008	713-862-8184	RAYDIT@HAL-PC.ORG
DIXON	LTC MALCOLM R	5431 MERKENS DR	SAN ANTONIO	TX	78229-4920	210-614-2643	
DOCKALL	BERT L	5834 W US 79	ROCKDALE	TX	76567	512-446-6023	BLDEAGLERAIL@JUNO.COM
DONOP	MR/MRS HERBERT F	4740 RR 1723	MASON	TX	76856	915-347-5335	
DONSBACH	ALTON C & ROBERTA	1426 KENDOLPH DR	DENTON	TX	76205-6963	940-387-1592	
DONSBACH	MARGARET	2875 SW RALEIGHVIEW DR	PORTLAND	OR	97225-3144	503-297-1203	MARGAD@EARTHLINK.NET
DOUGLAS	MARY LOU SCHUMACHER	3722 CAPILANO DR	WEST LAFAYETTE	IN	47906-8871	765-463-9806	
DOWER	TOM F	P O BOX 131813	HOUSTON	TX	77219-1813	713-387-7260	dowert@hotmail.com
DRT LIBRARY		P O BOX 1401	SAN ANTONIO	TX	78295	210-225-1071	DRT@DRTL.ORG
DUDERSTADT	PEGGY A	2627 STRATFORD	SAN ANTONIO	TX	78223-2247	210-532-594	
DULLNIG	MR/MRS ROLAND	1118 EL MONTE BLVD	SAN ANTONIO	TX	78201-2513	210-733-9977	
DUNCAN	LINDA CAROL BAHNER	1880 KAREN LANE	BEAUMONT	TX	77706-2744	409-924-0240	
DURKEE JR	ROBERT & JEAN	15 HEDGE LANE	AUSTIN	TX	78746-3208	512-328-8501	JEANDURKEE@AOL.COM
DURST	NELSON D	1208 WINDING ROAD	COLLEGE STATION	TX	77840		
DURST	ROLF	TUEBINGEN STR 68	72135 DETTENHAUSEN		GERMANY-AIR MAIL		
EARGLE	STEPHEN T	814 SERENADA DR	GEORGETOWN	TX	78628	512-863-7626	
EASLEY	DR CHRISTA B	12422 DEER TRACK	AUSTIN	TX	78727-5746	512-401-8627	
ECKERT	H CHARLES	414 E TWELFTH STREET	SHINER	TX	777984	361-594-2345	see39eck@ev1.net
EDGAR	BETTY K	901 CUTHBERT AVE	MIDLAND	TX	79701-4117	432-682-3810	
EDWARDS MD	BETTY J	13438 BELHAVEN DR	HOUSTON	TX	77069-3424	281-440-8301	
EHLER	REV/MRS CLARENCE C	7201 GUETTEMANN EHLER RD	MULDOON	TX	78949-5131	979-561-8744	
EITOUNI	VIVIAN A	20218 LAKE SHERWOOD	KATY	TX	77450-4324	281-492-2126	
EL-BEHERI	MARY M	507 PARLAND PLACE	SAN ANTONIO	TX	78209-6621	210-828-7815	JUMA@TEXAS.NET
EL-KAREH	ITTE-DOROTHEE	P O BOX 655303, MS 4297	DALLAS	TX	75265-5303		BEK@TI.COM
ELLIOTT	FELICIA GOEBEL	8310 GULF TREE LANE	HOUSTON	TX	77075-4716	713-991-2238	MLANDFGELLIOTT@AOL.COM
ELLIS	JEAN HALFMANN	1976 FM 1291	NEW ULM	TX	78950-9524	979-732-6571	
ELLIS	MAYDELL KOCH	6318 WALTWAY DR	HOUSTON	TX	77008-6264	713-861-5507	

Last Name	First Name	Mailing Address	City	ST	ZIP	Phone	E-Mail Address
ENDER	DIETER H	534 W DANA LANE	HOUSTON	TX	77024	713-461-0762	DHE@HAL-PC.ORG
ENGELHARDT	JASMINE	6191 CIRCLE OAK DR	BULVERDE	TX	78163-2327	830-980-3405	
ENGELHARDT JR	DR/MRS H T	2802 LAFAYETTE ST	HOUSTON	TX	77005-3038	713-660-7861	HTENGELHARDT@JUNO.COM
ENGELKING	MR/MRS RUDOLPH A	107 BRIAR CIRCLE	SEALY	TX	77474-3001	979-885-3357	
EVANS	MR/MRS EWING K	309 RIDGEWOOD RD	AUSTIN	TX	78746-4618	512-327-0876	
EWING	KAREN JAYNE	13204 VENDRELL DR	AUSTIN	TX	78729	512-401-9714	KJBRETTELL@MAIL.UTEXAS.EDU
EXTINE	RENATE	421 NW 55TH ST	LAWTON	OK	73505-5710	405-248-5718	
FAMILY HISTORY LIBRARY	ACQUISITIONS-SERIALS	35 N WEST TEMPLE ST	SALT LAKE CITY	UT	84150-3400		
FANNIN	KAY BOEHM	22 CLEARBEND PLACE	THE WOODLANDS	TX	77384		
FARLEY	MARGARET KINKLER	PO BOX 278	SANDERSON	TX	79848-0278	432-345-2285	
FELDMAN	MABEL L	304 HOLIK ST	COLLEGE STATION	TX	77840-3117	979-696-7074	
FEUGE	BONNIE K	7205 LOCH LOMMOND ST	AUSTIN	TX	78749-2514	512-892-1915	
FEUGE	JAMES E	376 KEESE-SAGEBIEL RD	FREDERICKSBURG	TX	78624-6522	830-669-2236	
FEY	EVERETT A	6516 HONEY HILL	SAN ANTONIO	TX	78229-5422	210-681-6147	FEYEVERTT@AOL.COM
FINN	SUSAN	24 BRISBANE WAY	IRVINE	CA	92612	949-653-7139	LELIAFINN@AOL.COM
FISCHER	DELRAY E	941 EGYPTIAN DR	CORPUS CHRISTI	TX	78412-3721	361-991-3896	FISCHER@WT.NET
FISCHER	NADINE	PO BOX 1302	SEAGRAVES	TX	79359-1302	806-546-2815	NFISCHER@CROSSWIND.NET
FISSELER	BRENDA LINCKE	P O BOX 18	HALLETTSVILLE	TX	77964-0018	361-798-3243	WORTHING@TXCR.NET
FITZGERALD	SCOTT	1919 BELMONT DR	TYLER	TX	75701-4322	903-597-7865	SCOTTFITZGERALD@TYLER.NET
FLOOD	FRAN	609 WEST VIRGINIA AVE	TEMPLE	TX	76501-1342	254-778-3858	
FOERSTER	KENNETH & GENEVA	3213 PEACH TREE ST	CORPUS CHRISTI	TX	78410	361-241-7821	GENKENFO@AOL.COM
FORTIN	MARY ANN JONAS	16207 STATE HWY 107	HARLINGEN	TX	78552-4008	956-423-2193	
FRANGER	ALFRED L	18390 SURREY LANE	BROOKFIELD	WI	53045	262-785-0629	ALFRED1@EARTHLINK.NET
FREED	KEN	504 LAKESIDE DR	GEORGETOWN	TX	78628	512-869-7975	KFREED@VERIZON.NET
FRIEDRICH	MR & MRS LOGAN	1909 NORTHRIDGE DR	AUSTIN	TX	78723	512-928-0734	
FRIESENHAHN	WILBUR & BERNICE	8045 BINDSEIL	SAN ANTONIO	TX	78266-2107	210-651-9007	WBFRIESENHAHN@STIC.NET
FRITZE	VICTOR O	19409 FM 2252	GARDEN RIDGE	TX	78266-2518	210-651-6099	
FROEHNER	SANDRA EVANS & STAN	124 N 54TH ST	SEATTLE	WA	98103	206-789-8664	SANDRA.EVANS@COMCAST.NET
FROELICH	JAMES E & FRANCES B	30 CHERRY HILLS DR	CONROE	TX	77304-1153	936-890-6488	JFFROLIC@AOL.COM
FUCHS JR	MR/MRS OTTO L	131 W FUCHS RD	CARMINE	TX	78932-5123	979-278-3391	
FULBRIGHT	BOBBY & DEE HILLJE	P O BOX 205	HEBBRONVILLE	TX	78361-0205	361-527-3146	
FULLER PHD	MARIE MARSCHALL	1707 MILL SPRINGS DR	AUSTIN	TX	78746-6216	512-328-3940	MMFULLER@TEXAS.NET
FURLEY	VERLENE	5107 SANDY FIELDS	KATY	TX	77494	281-392-1074	
FURRH	TRENNNA	RT 3 BOX 159F	BONHAM	TX	75418	903-640-1295	TFURR@TEXOMA.NET
GANDY	YVONNE RAUCH	4394 FM 2001	LOCKHART	TX	78644-3355	512-398-5142	HYGANDY@LOCKHART.NET

Last Name	First Name	Mailing Address	City	ST	ZIP	Phone	E-Mail Address
GARNER	JO ANN STARKEY	2027 EDGEHILL DR	SAN ANTONIO	TX	78209-2023	210-826-8980	
GARNER	KIRBY D	P O BOX 370	BASTROP	TX	78602-0370	979-229-0870	KGARNER@FLASH.NET
GARRISON	URSULA	2404 BRIDLE PATH	AUSTIN	TX	78703	AUSTIN	
GAUS	MR/MRS ELWOOD	807 EDGAR	YOAKUM	TX	77995-4010	361-293-2278	
GEBERT	HILDEGARDE	17401 STEGER LN	MANOR	TX	78653-9761	512-272-5310	
GEBERT	KARL C	P O BOX N	PREMONT	TX	78375-1314		
GEBERT	KERMIT O & HELEN	DRAWER W	PREMONT	TX	78375-1319	361-348-3678	KOG@VSTA.COM
GEBHARDT SR	THEODORE	521 E POLK ST	RICHARDSON	TX	75081-4265	972-234-4625	
GEN & HIST SOC/CALDWELL CO		215 S PECAN AVE	LULING	TX	78648-2607		
GEORGE MEMORIAL LIBRARY		1001 GOLFVIEW DR	RICHMOND	TX	77469-5199		
GERFERS	ALICE K	208 W EVERGREEN	BOERNE	TX	78006-2608	830-249-2962	
GERKEN	HERBERT & MARY	800-A LLOYD DR	KERRVILLE	TX	78028	281-633-0098	
GERMAN COUSULATE OF THE FRG		1330 POST OAK BLVD STE 1850	HOUSTON	TX	77056-3017		
GERMAN INTEREST GROUP		P O BOX 2185	JAMESVILLE	WI	53547-2185		
GERMAN-AMERICAN CLUB/FORT WORTH		P O BOX 121393	FORT WORTH	TX	76121-1393	817-737-8262	
GERMANIA INSURANCE COMPANIES		P O BOX 645	BRENHAM	TX	77834-0645	979-836-5224	
GERMANIC GENEALOGY SOCIETY		P O BOX 16312	SAINT PAUL	MN	55116-0312		
GERMANN	JAMES M	6312 TELLURIDE LANE	DALLAS	TX	75252-5761	972-267-6860	
GERMAN-TEXAN HERITAGE SOCIETY		P O BOX 684171	AUSTIN	TX	78768-4171	512-283-0927	
GERMANY	JULIA G	4402 BANISTER LANE	AUSTIN	TX	78745-1009	512-441-4568	GERMANTEXANS@AOL.COM
GERSBACH	LELAND	7872 HACKBERRY RD	HOLLAND	TX	76534	254-657-2679	LRG@TEMPLECPA.COM
GERSCH JR	J B	1111 E HEMPSTEAD ST	GIDDINGS	TX	78942-3515	979-542-2923	JGERSCH@BLUEBON.NET
GIDEON	MARGARET GUENTHER	5623 BRAESVALLEY DR	HOUSTON	TX	77096-2909	713-774-1759	
GIESECKE	MARY T	1607 PECAN ST	GEORGETOWN	TX	78626-7317	512-863-2238	
GIESECKE	NOEL & SUSAN K	2902 QUINCANNON LANE	HOUSTON	TX	77043-1202	713-462-4074	GIESECKE@HAL-PC.ORG
GIKAS	LILLILAN LEOLA SHAFER	1750 BRANDENBURG DR	SAN ANTONIO	TX	78232-4002	210-494-2283	
GILLESPIE CO HIST SOCIETY		312 W SAN ANTONIO ST	FREDERICKSBURG	TX	78624-3727	780-997-2835	
GILLEY	MICHAEL	218 EMPORIA LANE	DUNCANVILLE	TX	75116-2106	972-298-1657	COWBOYSWING@AOLCOM
GILLIAM	ELSIE M	2243 WENDT ROAD	BELLVILLE	TX	77418-5001	979-865-2757	
GIPS	ELVERA JANSSEN	1201 HUCK ST	CUERO	TX	77954-2223	361-275-5306	EJIPS@HOTMAIL.COM
GIPS	PAUL & LILLIAN DURST	3655 CORAL GABLES DR	DALLAS	TX	75229-2620	214-352-7030	
GIRNDT	ROBERT O	1122 ABBEY COURT	KATY	TX	77493-1836	281-391-3576	ROGIRNDT@TXUCOM.NET
GLENNON	INGRID & JAMES	6919 PALM BAY DRIVE	SAN ANTONIO	TX	78218	210-655-0604	JGLENNON@STIC.NET
GLUSING	BEN A	P O BOX 5311	KINGSVILLE	TX	78364-5311	361-592-7355	BENGLUSING@SBEGLOBAL.NET

Last Name	First Name	Mailing Address	City	ST	ZIP	Phone	E-Mail Address
GODFREY	MARGARET DURST	1805 SPRINGHAVEN	COLLEGE STATION	TX	77840		
GOEBEL	PATSY K	1213 MACARTHUR ST	CUERO	TX	77954-2322	361-275-5225	
GOEKE	MRS ANGELIE	7818 GOEKE RD	BRENHAM	TX	77833-9603	979-836-7313	
GOERTZ	REV MSGR ALOIS J	8520 CROSS MOUNTAIN TRAIL	SAN ANTONIO	TX	78255-2038	210-698-9067	
GOETTING	THOMAS	3044 PATUXENT OVERLOOK CT	ELLCOTT CITY	MD	21042-2250	410-465-7686	NTGOETTING@AOL.COM
GOETZ	EDWARD L & MELROSE (REAL)	2201 E WALNUT AVE	VICTORIA	TX	77901-4338	361-575-4759	
GOETZE	"GINGER" VIRGINIA W	10412 SLAUGHTER CREK DR	AUSTIN	TX	78748-2222	512-282-0815	BBUCHA6896@AOL.COM
GOHLKE	DR/MRS MARVIN H	HCR 4 BOX 571 CC	KERRVILLE	TX	78028	830-896-1597	
GOLD	THERESA	106 RANCLAND DR	SAN ANTONIO	TX	78213-2305	210-344-7229	tmgold@aol.com
GOLDMANN	WILLIAM STUART	P O BOX 49558	AUSTIN	TX	78765-9558	512-459-0524	
GOLENKO	RICHARD A	4718 SIENNA HEIGHTS LANE	PASADENA	TX	77505-3815	281-487-5152	RGOLENKO@WA.NET
GOTTFRIED	MARIE NEUMAN	35531 STENZEL RD	BROOKSHIRE	TX	77423	281-375-5660	MNGOTTFRIED@MAIL.ES4.COM
GOTTSCALK	MARTIN E	P O BOX 851	BROWNWOOD	TX	76804-0851	915-646-2931	
GOYNE JR	A V	1205 SHERWOOD DR	ARLINGTON	TX	76013-1530	817-275-4095	
GRAALFS	HENRY E	110 AGAVE LANE	GEORGETOWN	TX	78628		
GRAMPP	FRED & KAREN	10608 HARD ROCK RD	AUSTIN	TX	78750-2039	512-258-1578	
GRASSHOFF	RAY	3208 DOE RUN	AUSTIN	TX	78748-1879	512-282-6065	RGRASSHOFF@AUSTIN.RR.COM
GREBE	MR & MRS LEROY	P O BOX 885	BELLVILLE	TX	77418	979-865-3259	
GREEN	MR/MRS GENE	P O BOX 16128	HOUSTON	TX	77222-6128	281-448-4363	2004 PATRON
GREENWELL	MARIA	1400 ALTA VISTA	ALICE	TX	78332	361-664-7722	STOECKLEIN@STX.RR.COM
GRIESENBECK	W J	1335 RIVER AVE	PT PLEASANT BEACH	NJ	08742-3025	908-899-5283	
GRIGGS	JOAN	10220 MEMORIAL DR APT 14	HOUSTON	TX	77024	713-722-9968	JOANGRIGGS@MSN.COM
GROESCHEL	EDNA	1901 ULLRICH AVE	AUSTIN	TX	78756-1125	512-453-0458	
GROHMAN	RICHARD & ALICE	11604 QUEENS WAY	AUSTIN	TX	78759-4303	512-258-2105	
GROS	REGINA K	1930 W KINGS HWY	SAN ANTONIO	TX	78201-4924	210-732-1010	
GUELDNER JR	LOUIS O	1 TOWER PARK LANE APT #614	SAN ANTONIO	TX	78209-6421	210-822-3498	
GUELKER	MR/MRS CLARENCE W	7606 WEST RIM DR	AUSTIN	TX	78731-1229	512-345-1829	
GUETHLE	MARTHA MAAS	31338 SUNLIGHT DR	BULVERDE	TX	78163	830-980-5996	JML-1@WORLDNET.ATT.NET
GUGGISBERG	MARY	4215 MAPLE	VERNON	TX	76384-3117	940-552-5737	
GULLY	MRS DOLORES	7902 FM HWY 765	SAN ANGELO	TX	76905	915-651-7616	
GUNN	KAY LEE WRAGE	6214 PRESTON RD	DALLAS	TX	75205-1655		KLWRAGE@AOL.COM
GUNNEWIG	BERNHARD J	3606 POSTWOOD DR	SPRING	TX	77388-5061	281-651-8974	GUNNEWIG@SBCGLOBAL.NET
GUTHRIE	INEZ M	5813 NORTHGAP	SAN ANTONIO	TX	78239-2036	210-657-0435	
HAAK	CLYDE	P O BOX 6	HONDO	TX	78861	830-741-4331	
HAAS	E J & JOYCE	4517 VERDOME LANE	HOUSTON	TX	77092-3616	713-686-5054	

Last Name	First Name	Mailing Address	City	ST	ZIP	Phone	E-Mail Address
HADERER	GLENN & MARCELLA	1615 CR 405	CASTELL	TX	76831	325-247-3288	
HALEY	INGEBORG TROCHE	P O BOX 502	COMFORT	TX	78013-0502	830-995-2570	INGEHALEY@COMFORT.TXED.NET
HALEY	LEATRICE	210 TIMOTHY ST	INEZ	TX	77968-3678	361-575-8439	haley4243@mailstation.com
HAMANN	VICTORIA TEINERT	1709 ROGGE LANE	AUSTIN	TX	78723-3414	512-928-0907	
HAMBRICK	JAMES O	17405 PRIEST RIVER COVE	ROUND ROCK	TX	78681-3528	512-388-2793	jhambrick@austin.rr.com
HAMILTON	DOROTHY W	9703 SORENTO CT	AUSTIN	TX	78759-5611	512-345-2581	CRDWH@AOL.COM
HAMILTON	JESSE	1918 CYPRESS POINT WEST	AUSTIN	TX	78746	512-347-9726	
HAMMACK	MILDRED B	700 COUNTY RD 268	GEORGETOWN	TX	78628	512-863-3994	MHAMMACK@THEGATEWAY.NET
HANATH	LOUIS & JOYCINE	4261 ROUTT RD	CHAPPELL HILL	TX	77426-6021	979-830-8569	
HANATH	MAE DELL	5059 HWY 290 W	BRENHAM	TX	77833	979-836-2889	
HANKAMER	MARGARET	8703 AZALEA	AUSTIN	TX	78759	512-345-0949	
HANNEMANN	PAULINE G	327 MCCLENDON DR	ELGIN	TX	78621-1103	512-285-4328	PAULHAM@TOTALACCESS.NET
HARREL	CLAUDIA VON BLUCHER	BOX 1437	KINGSVILLE	TX	78364-1437	361-592-2426	
HARRIS	LISA	2307 DOVE DR	AUSTIN	TX	78744	512-443-4840	ljharris@yahoo.com
HARTMAN	CORA	3201 MC ELROY DR	AUSTIN	TX	78757	512-453-7721	
HARTMAN	MRS ELORINE FRIEDRICHS	8561 FM 236	CUERO	TX	77954-5711	361-275-2082	EHARTMAN@DEWITTEC.NET
HARTSTACK JR	ALBERT	21951 FM 1155E	WASHINGTON	TX	77880	936-878-2264	AWHAART@STARTEL.NET
HARVEL	CAROLYN LUERSEN	3212 CLEARVIEW DR	AUSTIN	TX	78703	512-477-3373	
HASCHKE	KAREN	4208 VENADO DR	AUSTIN	TX	78731-2021	512-345-8159	HASCHKE@LABCORP.COM
HAUFLER	R C	9 HWY 27 WEST	COMFORT	TX	78013	830-995-3768	
HAUSMANN	MR/MRS MILTON FRIEDRICH	9618 BARCELONA ST	SAN ANTONIO	TX	78230-4547	210-349-2259	
HAUSMANN MD	JAN M	1202 NEWMAN'S TRAIL	HENDERSONVILLE	TN	37075	615-824-5133	JTHAUS@COMCAST.NET
HEATON	MR/MRS WILLIAM OTTO	23298 PARK ENSENADA	CALABASAS	CA	91302-1711	818-222-8002	
HECHT	DOROTHY A	1906 GREENBROOK PKWY	AUSTIN	TX	78723-3438	512-926-1493	
HEDSTROM	DR ELKE O	622 PERDIDO DR	GARLAND	TX	75043-5126	972-279-9279	ELKI.HEDSTROM@ATTBI.COM
HEGAR	DR REBECCA L	2011 N MEADOW WAY CR	ARLINGTON	TX	76015	817-472-7246	
HEGAR	MRS LUCILLE BOLF	1007 MELISSA DR	SAN ANTONIO	TX	78213-2026	210-342-6068	
HEIDE	JEAN	3126 MANILA DR	SAN ANTONIO	TX	78217-3924	210-655-5783	jean.heide@hklaw.com
HEIDEMANN	RUTH	113 WATERFORD DR	VICTORIA	TX	77901	361-573-6623	RUTHT@JUIZO.COM
HEIMAN JR	COL GROVER GEORGE	2881 GLENVALE DR	FAIRFAX	VA	22031-1436	703-280-5799	GROHEIM@HAOTMAIL.COM
HEIMANN	DALE	1005 PRESSLER RD	FREDERICKSBURG	TX	78624		
HEINEN	DIRK	3010 WASHINGTON SQ	AUSTIN	TX	78705	512-376-3475	DHEINEN1@SWBELL.NET
HEINEN	HUBERT & URSULA	4505 SPANISH OAK TRAIL	AUSTIN	TX	78731-5217	512-454-6452	hubert.heinen@mail.utexas.edu
HEINRICH	DR/MRS CURTIS SETH	216 SHEFFIELD	SAN ANTONIO	TX	78213-2627	210-344-4831	
HELMKE	VERNON L & JACLYN K	209 HENDERSON ST	SAN ANTONIO	TX	78209-4639	210-826-7265	

Last Name	First Name	Mailing Address	City	ST	ZIP	Phone	E-Mail Address
HENSKE	ELMO J	7 PERTHUIS FARMS RD	LA MARQUE	TX	77568-4718	409-938-7348	
HENZE	MR/MRS CALVIN R	8218 TANSY DR	ORLANDO	FL	32819-4521	407-351-0684	
HERRING	BILLIE GRACE UNGERER	1510 GLENCREST	AUSTIN	TX	78723-1154	512-452-7093	
HERRING	E DALE	1800 FM 2132	TALPA	TX	76882-5711	915-365-2008	
HERRMANN	EBERHARD	P O BOX 140012	DALLAS	TX	75214-0012	214-337-6233	
HERRMANN	MARTIN	P O BOX 140012	DALLAS	TX	75214-0012	214-337-6233	
HERTEL	HERBERT C	6705 MELROSE DR	MCLEAN	VA	22101-2924	703-734-8529	CHERTEL@HIS.COM
HICKS	ELIZABETH NITSCHKE	746 EDGEBROOK DR	HOUSTON	TX	77034-2030	713-944-1118	EROOTROT@USA.NET
HILDERBRAND	STEPHEN	914 CRIPPLE CREEK DR	AUSTIN	TX	78758	512-461-1978	OMEROS@HILDEBRAND.COM
HILL	MAC & RUTH ANN	2313 LAKESHORE DR	CLEBURNE	TX	76033-6968	817-558-9649	
HIRSCH	LANCE	10421 SNAPDRAGON DR	AUSTIN	TX	78739	512-394-9280	LHIRSCH@ATTGLOBAL.NET
HITCHCOCK	MARTYN	1507 PRESTON AVE	AUSTIN	TX	78703-1903	512-320-0398	martynh@earthlink.net
HITZFELD	LARRY & GEORGANNE	14008 ANTONIO DR	HELOTES	TX	78023-39132	210-695-9595	
HITZFELD	MARGARET E & HERMAN	3302 CLINT COURT	ROUND ROCK	TX	78664-6237	512-246-8118	
HOELSCHER	JEROME F	3702 CO RD 125	GARDEN CITY	TX	79739-2610	915-397-2226	
HOESE	RUTH	461 N PALMETTO ST	ROCKPORT	TX	78382-7956		
HOESER	KURT E	1402 CONCORD DR	RICHARDSON	TX	75081		HEK33@AOL.COM
HOEVE	HENRY & ERIKA	P O BOX 3640	LUBBOCK	TX	79452	806-741-1166	
HOFF JR	MR/MRS L C	P O BOX 55182	HOUSTON	TX	77255-5182	719-468-0497	
HOFFMANN	MRS DENNIS F	4826 CAMBRAY DR	SAN ANTONIO	TX	78229-5018	210-614-4454	
HOFMANN	MARGARET	2706 NOTTINGHAM LANE	AUSTIN	TX	78704-6436	512-444-8877	MHOFMANN@TEXAS.NET
HOLCK	ALBERT & VELMA	200 REVEILLE	AUSTIN	TX	78746	512-327-2781	
HOLLAND	MRS ELIZABETH SCHALLER	616 FALCON DR	WACO	TX	76712-3501	254-772-2115	
HOLLAS	JAMES	7704 EVALINE LANE	AUSTIN	TX	78745-6752	512-280-1415	JAMESHOLLAS@AUSTIN.RR.COM
HOLLIS	DR & MRS PATRICK	8 MISSION DR	NEW BRAUNFELS	TX	78130-6622	830-625-6330	HELGARD@TEXAS.NET
HOLLOWAY	MR/MRS JESSE E	719 ENFIELD DR	ROCKDALE	TX	76567	512-446-2168	
HOLZMANN	MR/MRS HERBERT A	15315 PEBBLE SOUND	SAN ANTONIO	TX	78232-4135	210-496-1238	HOLZMANNH@AOL.COM
HOPPER	FRANCES B	3211-B WILLIAM CANNON	AUSTIN	TX	78745	512-892-4517	FHOPPY@EVI.NET
HORADAM	VICTOR	4700 N GALLOWAY	MESQUITE	TX	75150	972-686-6411	HORADAM 1@AIRMAIL.NET
HOSEK	VICTOR & IVARENE VOIGT	521 HOSPITAL BLVD HWY 97 W	FLORESVILLE	TX	78114	830-393-6816	
HOWARD	BEVERLY	2707 PINWOOD TERR	AUSTIN	TX	78757	512-458-9675	BEVBH@AUSTIN.RR.COM
HOWELL JR	JEFFERSON D	2207 VILLA ROSE DR	HOUSTON	TX	77062-4721	281-488-8881	2004 PATRON
HOYT	GILES R & DELORES J, SGAS	GERMAN DEPT, IU/INDIANAPOLIS	INDIANAPOLIS	IN	46202	317-274-2330	
HUBBARD	BETTY	410 E KARELS	WACO	TX	76706-5804	254-662-0116	HUBBARDBETTY@AOL.COM
HUDSPETH	CATHRINE	118 EAST 6TH	ONTARIO	CA	91764-1718	909-984-2435	MCHUDSPETH@CSUPOMONA.EDU

Last Name	First Name	Mailing Address	City	ST	ZIP	Phone	E-Mail Address
HUNKA	INGE & RON	12714 TRAIL DR	AUSTIN	TX	78737-9585	512-288-5049	ron_hunka@yahoo.com
HUNT	MARJORIE K	5001 GREENBRIAR DR	CORPUS CHRISTI	TX	78413-2719	361-991-2544	
HUTH	HAROLD R	10701 LEAFWOOD LANE	AUSTIN	TX	78750-3490	512-249-8381	
IMMIGRANT GENEALOG LIBRARY		P O BOX 7369	BURBANK	CA	91510-7369		
INSTITUTE FOR GERM AME STUDIES		901 UNIVERSITY BAY DR	MADISON	WI	53705-2269		
ITZ	HOWARD M	11727 QUAIL CREEK DR	HOUSTON	TX	77070-2543	281-376-5887	
JAHN	EDWARD C	4016 PALO DURO DR	PLANO	TX	75074-3828	972-516-2240	EJAHN78931@AOL.COM
JAHNSEN	ZADA BREMER	1360 BULVERDE RD	BULVERDE	TX	78163-4652	830-438-2339	STAGE@GUTC.COM
JANAK	ROBERT	545 THREADNEEDLE ST	BEAUMONT	TX	77705-2415	409-832-9871	
JASTER	GLORIA	P O BOX 11	ROUND TOP	TX	78954-0011	409-278-3530	G.JASTER@MAIL.UTEXAS.EDU
JENSCHKE	K	3831 BTIGHTON CREEK CR	TYLER	TX	755707	903-566-0009	KJENSCHKE@CS.COM
JOHNSON	ANITA LOCY	5413 MOUNTAIN CEDAR CV	AUSTIN	TX	78731-4503	512-451-1642	ANITA-JOHNSON@AUSTIN.RR.COM
JOHNSON	BETTY SCHMIDT	121 HIGHWAY NO 473	COMFORT	TX	78013-3608	830-995-2460	
JOHNSON	DOROTHY GOHLKE	250 LORENZ RD	SAN ANTONIO	TX	78209-2508	210-828-2480	
JOHNSON	HORACE ELDON	4509.OAKMONT	AUSTIN	TX	78731-5925	512-288-2078	
JOHNSON	MRS WALLACE S	1311 KENT ST	TAYLOR	TX	76574-1436	512-352-6458	
JOHNSON	ROX ANN	11105 SCOTLAND WELL DR	AUSTIN	TX	78750-3607	512-250-8424	ROXANNJOHN@AOL.COM
JUENGERMANN	MR/MRS R A	30 VILLA JARDIN	SAN ANTONIO	TX	78230-2749	210-493-7471	JMANN5130@EARTHLINK.NET
JURGENS	EVALYN K	8022 FALMOUTH DR	AUSTIN	TX	78757-7727	512-452-3648	
KAHN	LISA	4106 MERRICK ST	HOUSTON	TX	77025-2319	713-665-4325	KAHN4@GATEWAY.NET
KAHN	PETER & ANNA	15723 TANYA CIRCLE	HOUSTON	TX	77079-5060		AKAHN@HOUSTON.RR.COMN
KALINEC	EVELYN & JOE	360 S COUNTY RD 352	ORANGE GROVE	TX	78372-9701	361-384-2231	EVEJOEKAL@AOL.COM
KALTEYER	CHARLES F & ALICEAN	70 SAINT STEPHENS SCHOOL ROAD	AUSTIN	TX		512-327-9279	CFKARK@AOL.COM
KALTEYER	DON P	311 W NOTTINGHAM #254	SAN ANTONIO	TX	78209	210-826-6225	
KALTEYER	DONNA	RT 1 BOX 406	SCARBRO	WV	25417	304-465-8358	TEYE99@YAHOO.COM
KALTEYER	WALTER	311 W NOTTINGHAM #215	SAN ANTONIO	TX	78209	210-930-7430	
KAMPHOEFNER	WALTER	3209 DEER TRAIL	BRYAN	TX	77807	979-822-4792	WALKAMP@TAMU.EDU
KARNES	NELLIE GROTH	717 EGYPTIAN WAY	GRAND PRAIRIE	TX	75050-6305	972-262-0825	NELLIEK@COMEAST.NET
KARPOS	GEORGE & GWEN	3415 TERN LAKE DR	KINGWOOD	TX	77339-2633	281-358-4414	GNGENT@ATT.NET
KARSTADT	KENT LEONARD	P O BOX 599	PAWNEE	TX	78145		
KEENER	MRS TAMMY T S	4394 PECAN CREEK RD	FREDERICKSBURG	TX	78624	830-669-2363	
KEIMLING	SIEGI	6402 YAUPON DR	AUSTIN	TX	78759-7735	512-346-0958	ROLK@AOL.COM
KELLER	DOLORES DONOP	P O BOX 219	MASON	TX	76856-0219	915-347-6681	
KELM	MRS JAN	9101 HWY 36 N	BRENHAM	TX	77833-8419	979-277-9637	JANKELM@BLUEBON.NET
KEMPPFF	FERNANDO	2505 ROYAL LYTHAM DR	AUSTIN	TX	78747	512-292-7688	FERNANDO_KEMPPFF@HOTMAIL.COM

Last Name	First Name	Mailing Address	City	ST	ZIP	Phone	E-Mail Address
KENNEDY	URSEL	3821 INGLEWOOD DR	SAN ANGELO	TX	76904	915-942-0932	UKENNEDY@AIRMAIL.NET
KERN	GERARD N	2302 MONARCH DR	AUSTIN	TX	78748	512-282-0487	GNOEL29@AOL.COM
KERR	JEFF	6805 EDGEFIELD	AUSTIN	TX	78731	512-795-0507	
KERRVILLE GENEALOGICAL SOCIETY		505 WATER STREET	KERRVILLE	TX	78028-5393	830-257-8422	
KEY	MARILYN Z	2 CELTIC STREET	CONCORD	NH	03301	603-225-6190	MKEY@NET1PLUS.COM
KIEL	DR & MRS FRANK W	133 SKYLINE DR	COMFORT	TX	78013-2801	830-995-2706	SKY133@HCTC.NET
KIESLING	CLARENCE E	P O BOX 955	COMFORT	TX	78013-0955	830-995-2098	
KINTZING	BETTY GREEN	3515 N MARKET ST	SHREVEPORT	LA	71107-3814	318-221-2988	
KLEIN	DR RUDOLF M	115 FAIRFAX COURT	PHOENIXVILLE	PA	19460-2846	610-933-7676	
KLEMENT	WILL & JULIE	4217 N TAYLOR RD	MISSION	TX	78574	956-682-4958	mrsctirus@aol.com
KLINGEMAN	MORRIS & CLARICE	4504 CLIFFSTONE COVE	AUSTIN	TX	78735-6610	512-892-0326	MKLINKY@EARTHLINK.NET
KLINGER	LEROY & HELEN L	208 PECAN ST	CIBOLO	TX	78108-3526	210-658-3057	GMAKLINGER@AOL.COM
KNESCHK	NORMAN A & GRACIE	619 CR 231 A	JONESBORO	TX	76538	254-386-3222	NORMK@HTCOMP.COM
KNEUPPER	CHRIS	1083 RIVERVIEW RANCH DR	BRAZORIA	TX	77442	979-964-4000	CKNEUPPE@BRAZOSPORT.CC.TX.US
KNEZEK	LAVERNE DIERSCHKE	4901 RACQUET CLUB DR	ARLINGTON	TX	76017-2627	817-465-2323	LDKNEZEK@YAHOO.COM
KNIBBE	MARIE	9981 SPRING BRANCH RD	SPRING BRANCH	TX	78070	830-885-4828	
KNIPA	ROY & DELORES	26 ROYAL CREST	NEW BRAUNFELS	TX	78130	830-629-5942	
KNOEBEL	JOHN & LINDA	4611 MAGNOLIA LANE	SUGAR LAND	TX	77478-5448		JKNOEBEL@PRODIGY.NET
KNOPP	KENN	407 N CORA ST	FREDERICKSBURG	TX	78624-4213	780-997-7273	kenknopp@kfc.com
KNUPPEL	MAGDALENE	304 HICKORY HOLLOW LANE	BRENNHAM	TX	77933	979-836-2974	AKNUPPEL@EXCYBER.COM
KOCH	DOUGLAS D	2303 DUNSTAN	HOUSTON	TX	77005	713-528-4340	dkoch@bcm.tmc.edu
KOEHL	DR/MRS MICHAEL F	P O BOX 1424	HUNTSVILLE	TX	77342-1424	936-291-3090	
KOEHL	MRS ROBERT C	704 BENSDALE RD	PLEASANTON	TX	78064-2010	830-281-2358	
KOEHLER	RUTH & BILL	4500 HYRIDGE DR	AUSTIN	TX	78759-8054	512-345-4409	LAZYKI@AOL.COM
KOEHN	LORCHEN (FREIER)	213 BURNET	PORT LAVACA	TX	77979	361-553-4713	
KOENIG	RODNEY & MARY	2720 UNIVERSITY BLVD	HOUSTON	TX	77005-3440	713-667-9566	RKOENIG@FULBRIGHT.COM
KOENIG JR	HERBERT EMIL	24 SHADOW LANE	HOUSTON	TX	77080	713-468-8130	
KOEPP	W PHILIP & MARSHA P	4805 FIELDSTONE DR	AUSTIN	TX	78735-6311	512-891-0496	WPKOEPP@ALUMNI.UTEXAS.NET
KOETHER	KENNETH	5117 BASTILLE AVE	EL PASO	TX	79924	915-751-4596	
KOKINDA	INGRID E	9202 ATTLEBORO ST	SAN ANTONIO	TX	78217-4202	210-654-7170	
KOPPELMAN	MR/MRS WILLIAM P	3909 SIDEHILL PATH	AUSTIN	TX	78731-1417	512-345-3886	
KOPPLIN	BARBARA	RR 1 BOX 646	THREE RIVERS	TX	78071-9716	361-786-3024	
KOSTER	LESLIE LISSO	3520 POINT PLEASANT RD	JACKSONVILLE	FL	32217	904-730-7942	
KOTHMANN	JOHN H	328 GLENMOOR ST	FREDERICKSBURG	TX	78624-3432	830-997-3617	
KRAMER	GISELA	12144 TUNNEL TRAIL	MANCHACA	TX	78652	512-282-8147	

Last Name	First Name	Mailing Address	City	ST	ZIP	Phone	E-Mail Address
KRAUSE	GLADYS J	3200 KRAUSE RD	ROUND TOP	TX	78954	979-249-3252	
KRAUSE	MICHAEL G & CONNIE L	10167 SCHOENTHAL RD	NEW BRAUNFELS	TX	78132	830-625-3075	M.KRAUSE@MAIL.UTEXAS.EDU
KREBS	HILMER H	7444 SPRING VILLAGE DR APT WC 212	SPRINGFIELD	VA	22150-4454	703-569-1224	
KREBS	MS BARBARA G	707 W BUCHANAN BLVD	SAN ANTONIO	TX	78221	210-977-9892	
KREBS JR	ARNO W	1301 MCKINNEY STE 5100	HOUSTON	TX	77010-3095	713-651-5522	AKREBS@FULBRIGHT.COM
KRETZSCHMAR	CHARLES & ANGELINA	130 NAVATO BLVD	SAN ANTONIO	TX	78232	210-653-4205	CHARLESKRETZSCHMAR@YAHOO.COM
KRETZSCHMAR JR	SAMUEL L	2280 BENT PINE ST	MELBORNE	FL	32935-7144	321-242-4981	
KRUGER	WELDON & PATTI	9315 WHITNEY LANE	COLLEGE STATION	TX	77845-8384	979-696-0182	
KUENTZ	PATSY	3901 POPLAR DR	GOLDEN VALLEY	MN	55422-5328	763-377-2352	
KUYKENDALL	BONNIE G	14202 LIGHT BEND	SAN ANTONIO	TX	78217-1312	210-657-1853	BOKAY@MILX.NET
LA BECK	THOMAS W	15480 E HWY 53	TEMPLE	TX	76501	254-985-2514	TOMFLO@MYMAILSTATION.COM
LADEWIG	ANITA C	P O BOX 151214	SAN RAFAEL	CA	94915	415-456-9001	
LAFORET	ALICE	BOX 1096	FREDERICKSBURG	TX	78624-1096	780-997-1996	
LAMMES	MR/MRS WILLIAM J	3314 MARION ST	AMARILLO	TX	79106-6211	806-352-7159	
LANGEHENNIG	IRENE M	818 BARTLETT RD	KATY	TX	77493-2215	281-391-0739	
LANGHART	J S	219 MADRID DR	UNIVERSAL CITY	TX	78148-3140	210-658-0593	
LANGHOFF	MR/MRS JOHN C	1346 GERDES RD	YOAKUM	TX	77995	361-293-6159	LANGHOFFJC@QVEC.NET
LANSFORD	INGRID G	1202 PEACH TREE LANE	GEORGETOWN	TX	78626-6118	512-863-6054	
LARSON	MR/MRS LEONARD C	2300 DUFF DR	PORT ARTHUR	TX	77642-0534	409-963-1554	
LASSBERG	COLETTE	10209 MAYFIELD ROAD	HOUSTON	TX	77043-4201	713-467-4998	PRUBERG@HOLMAIL.COM
LASWELL	BRENT R	22711 DAIRY GATE DR	SPRING	TX	77373-7289	713-250-5206	
LAUBACH	WILL & CAROL	8400 SHENANDOAH DR	AUSTIN	TX	78753-5741	512-339-7893	MUTTEANN@AOL.COM
LAVIN	MARY ANN (HILBIG)	2502 DANBURY ST	SAN ANTONIO	TX	78217-6020	210-822-2040	
LAWLESS	LOIS H	719 EAST 18TH ST	HOUSTON	TX	77008-4420	713-864-0333	
LAWLOR	FRANK	4015 GREENHILL PLACE	AUSTIN	TX	78759-8114	512-342-7917	FLAWLOR@AUSTIN.RR.COM
LEE	DONALD E & JANICE K	818 THORNBRANCH DR	HOUSTON	TX	77079	281-497-5698	
LEHMAN	OLIVER & HILDA	116 DORIS DR	DENISON	TX	75021-771	903-465-0742	
LEHMANN	ELIZABETH	1700 EAST STONE #22	BRENHAM	TX	77833	979-836-7689	
LEONARD	RENATE	913 WINDY SHORES LOOP	SPICEWOOD	TX	78669	512-264-2472	RENATE@PRISMNET.COM
LEONHARDT	EDGAR & LORETTA	278 JOHN CRAFT RD	RED ROCK	TX	78662-2658	512-303-0584	LORETTALEONHARDT@YAHOO.COM
LESSMANN	WAYNE E	876 W MAIN	BELLVILLE	TX	77418-1215	979-865-3702	LESSMANN@INDUSTRYINET.COM
LEWIS JR	MRS OLIVER	9407 LANTANA DR	SAN ANTONIO	TX	78217-5011	210-824-5709	GLEWIS9407@AOL.COM
LEYENDECKER	DOROTHY	903 FRONT ST	COLUMBUS	TX	78934	949-732-3302	leyco@sbcglobal.net
LIBRARY OF CONGRESS		EXCH & GIFT DIV, 10 FIRST ST SE	WASHINGTON	DC	20540-0001		
LICATOVICH	JOCELYN VOGES	676 COUNTY ROAD 1297	YANTIS	TX	75497	903-878-2364	DANDMILLE@UNO.COM

Last Name	First Name	Mailing Address	City	ST	ZIP	Phone	E-Mail Address
LICHTE	H W	4208 SOUTHPARK DR	AMARILLO	TX	79109-5127	806-358-0454	
LIEBERUM	ELROY A	P O BOX 211	TRALL	TX	78578	512-898-2639	
LIEHSEL	GERHARD & MARTHA	104 LIVE OAK LOOP SPUR	WHITNEY	TX	76692	254-694-5182	LIEHSEL@DIGITEX.NET
LINKE	MR & MRS ALBERT L	2505 OLD MASONIC RD	BREHAM	TX	77833	979-836-9872	
LITTON	MARY HELEN FISCHER	7300 WATERLINE RD	AUSTIN	TX	78731-2053	512-345-0531	
LOCKLIN	CHARLES	7507 LONG POINT DR	AUSTIN	TX	78731	512-343-0782	CHLOCKLIN@AUSTIN.RR.COM
LOESCH	MABEL	2140 E SCOTT ST	PENSACOLA	FL	32503-4957	850-433-2358	MLOESCH@BELLSOUTH.NET
LOITZ	ETHEL PAPE	3840 RIDGEWAY DR	SAN ANTONIO	TX	78259-1754	210-497-3594	
LUDWIG	YVONNE & LESTER	3214 W WOODLAWN AVE	SAN ANTONIO	TX	78228-4921	210-433-5973	
LUETGE	NANCY AND EARL	8789 STURBRIDGE DR	CINCINNATI	OH	48657	513-793-2337	
LUTZ	THOMAS	101 MARCONE DR	DE QUEEN	AR	71832	870-642-7844	LUTZCON@IPA.NET
MACK	LAWRENCE R	5824 TRAILRIDGE DR	AUSTIN	TX	78731-4229	512-453-0764	MACKAUS@TEXAS.NET
MAI	WILMA	HC 1 BOX 360	SHARON SPRINGS	KS	67758-9749	785-852-4455	WILLMA@MAIFARMS.COM
MAKIN	ANNA E	11388 DONWIDDLE DR	LOVELAND	OH	45140-9369	513-697-7150	
MANUEL	JAYNE	3410 COUNTY RD 190	ROSHARON	TX	77583	281-431-3011	JM3011@AOL.COM
MAPLES	JERRY & URSULA	510 LAS CRUCES DR	IRVING	TX	75063-4639	972-401-3243	UMAPLES@DELLEPRO.COM
MARQUARDT	LEWIS R & /DONA REEVES-	7116 FOXTREE COVE	AUSTIN	TX	78750-7918	512-795-8922	DR03@SWT.DEU
MARRS	MARGERY SCHOLL	6154 OLYMPIA	HOUSTON	TX	77057-3525	713-782-8324	
MARSH	MRS H R	926 GREEN TREE LANE	DUNCANVILLE	TX	75137-2924	972-298-9256	
MARTIN	DALE L	118 ROLLING HILL DR	LA GRANGE	TX	78945	979-968-5157	
MARTIN	HELGA M	4318 AVENIDA PRIMA ST	SAN ANTONIO	TX	78233-6823	210-654-6142	
MARTY	MG WAYNE D & JANIE	292 E CAMP MABRY	AUSTIN	TX	78703-1223	512-465-5174	
MASAR	DENNIS	1940 MARY ELLEN LANE	SCOTCH PLAINS	NJ	07076-2632	908-232-0416	MASAR@PRODIGY.NET
MASSIRER	VAN D	124 CANAAN CHURCH RD	CRAWFORD	TX	76638-3328	254-486-2366	VMASSIRER@YAHOO.COM
MASSON	PETER & MARGARETE S	9510 BAYOU BROOK	HOUSTON	TX	77063	832-252-7370	
MASTERSON	MARIE C	2138 WELCH	HOUSTON	TX	77019	713-522-6774	
MATHIAS	ARNOLD	411 BAKER LANE	WACO	TX	76708	254-754-7979	mathias@hotmail.com
MATHIAS	VIC & HELEN	3100 MISTYWOOD CIRCLE	AUSTIN	TX	78746-7861	512-327-6077	vicandhelen@austin.rr.com
MATTERN	MR/MRS MICHAEL A	1315 W FOREST DR	HOUSTON	TX	77043-4520		METTERM@NEOSOFT.COM
MATTHIESEN	LEROY T	P O BOX 5644	AMARILLO	TX	79117-5644	806-383-7447	LTMLE112146@AOL.COM
MATTHIJETZ	SANDRA	2020 EMIL ROAD	LA GRANGE	TX	78945-5229	979-242-3442	SMATTZ@CVTV.NET
MAYER	JEANETTE & DAN	5053 COUNTY RD 435	ALVIN	TX	77511	281-331-8470	
MAYES	WARDEN & JEAN	9945 TANGLEVINE DR	DALLAS	TX	75238-1527	214-341-6360	WARMAYES@AOL.COM
MCBEE	SUE BRANDT	2605 VELASQUEZ DR	AUSTIN	TX	78703-1546	512-474-5432	
MCCABE	B T & EDNA SUHR	616 PINCHAM ST	YOAKUM	TX	77995-4033	361-293-3784	NONE

Last Name	First Name	Mailing Address	City	ST	ZIP	Phone	E-Mail Address
MCCLAIN	DR MEREDITH	2612 24TH ST	LUBBOCK	TX	79410-1632	806-744-6033	meredithmcclain@cs.com
MCDUGALL	DORIS PFLUGER	5034 NEW FOREST D #7106	SAN ANTONIO	TX	78229	210-599-4030	
MCELVEEN	EVELYNE BRAUTIGAM	12615 PINEROCK LANE	HOUSTON	TX	77024-4008	713-468-2570	
MCGINNIS	JO K DITTMAR	151 N. AV. JAVALINA	TUCSON	AZ	85748	520-885-1835	JOBILL@MINDSPRING.COM
McMAHON JR	WILLIAM A	210 CROESUS AVE	SAN ANTONIO	TX	78213-4417	210-344-1987	WAMCM@SATX.NET
MCNATT	LOGAN	4419 CLAWSON RD	AUSTIN	TX	78745-1039	512-462-9581	lmcnatt@austin.rr.com
MCNEILL	JOHN W	42 WILLOWDALE DR	ROCHESTER	NY	14618-2330		
MECKEL	NELSON T	4018 FAWN RIDGE DR	SAN ANTONIO	TX	78229-4210	210-344-5730	
MEIER	WILLIAM J	257 RUTHERFORD ST	SHREVEPORT	LA	71104-3307	318-222-0685	
MEINERS	CAROLYN S	1034 S MADISON	LA GRANGE	TX	78945-3304	979-968-3806	carolynmeiners@hotmail.com
MEINERS	HARVEY W & RENATE	12349 SCHUSTER RD	ROUND TOP	TX	78954-5207	979-249-5349	
MEISSNER	ALVIN G	510 EAST LESLIE ST	HAMILTON	TX	76531	254-386-3865	
MELLENBRUCH	JULIA	4102-A AVE H	AUSTIN	TX	78751-4725	512-451-4467	JULIAIK@AOL.COM
MELLOR	DORIS R	110 FALCON ST	GEORGETOWN	TX	78628	512-864-0274	
MENKING	MRS AMELIA	601 PARK BLVD APT 805	GRAPEVINE	TX	76051-6912	817-488-7669	
MERDES	SHIRLEY	954 HOVER RIDGE CR	LONGMONT	CO	80501-5345		SMO67@MSN.COM
MERRELL	CRES & CYNTHIA GRUETZNER	8408 ELKRIDGE AVE	LUBBOCK	TX	79423-3008	806-745-3893	
MERZ	ERWIN	1404 CATTLE TRAIL	AUSTIN	TX	78748	512-282-6785	TXSERV4069@AOL.COM
METTING	M ELIZABETH	8434 BANGOR BEND	AUSTIN	TX	78758	512-832-9358	
MEURER	HUGO & SUE	2324 WESTOAK DR	AUSTIN	TX	78704-5817	512-442-6518	HUGOM@SBCGLOBAL.NET, SUSIEM@SBCGLOBAL.NET
MEYER	FRED H & HEDDA A	23207 CARDINAL DR	HOCKLEY	TX	77447-4209	281-351-5888	MEYERFRED3@AOL.COM
MEYER	MIKKI (MARGARET)	1596 STOCKADE RANCH RD	PAIGE	TX	78653	512-253-1111	MIKKI4@HOTMAIL.COM
MEYER	RICHARD	3905 PETE'S PATH	AUSTIN	TX	78731-6120	512-451-0089	RMEYER@JUSTICE.COM
MICHALKE	ARNOLD D	4616 STAR FLOWER DR	CHANTILLY	VA	20151	703-263-0272	AMICHALKE@COX.NET
MICKLITZ	HANS	4120 RUNNING SPRINGS	SAN ANTONIO	TX	78261	830-980-4083	hans@micklitz.com
MICKLITZ	KARL N & LUCY	P O BOX 366	BROOKSHIRE	TX	77423-0366	281-375-5094	karlmick@fbtc.net
MILBITZ	MR/MRS RUDOLF	2101 FAWKES LANE	ROANOKE	TX	76262-9048	817-431-1417	
MILLER	COL/MRS HARVEY FISHER	300 SYCAMORE VALLEY RD	DRIPPING SPRINGS	TX	78620	512-858-7540	no
MILLER	DOROTHY L	540 SOLANO DR NE	ALBUQUERQUE	NM	87108-1048	505-265-9198	
MILLER	HELEN J	809 DICKENS DR	WACO	TX	78710-5707	254-772-7257	HELEN-MILLER@BAYLOR.EDU
MILLER	MR/MRS STANLEY G	2530 HIGH POINT CIRCLE	WICHITA	KS	67205-1329	316-722-9100	A67GGIE@AOL.COM
MILLS	CHRISTINE	16930 CAMERON RD	PFLUGERVILLE	TX	78660	512-251-2775	BLESSYOU@TEXAS.NET
MISTROT	GUS & BERNICE	12800 BRIAR FOREST DR, #83	HOUSTON	TX	77077-2206	281-531-1956	HMIST@JUNO.COM
MITCHELL	DIANE	4620 17TH	LUBBOCK	TX	79416-5706	806-782-0716	DHMITCH@SBCGLOBAL.NET
MOELLER	H B	303 E SYCAMORE AVE	NEW BRAUNFELS	TX	78130-5848	830-620-1026	

Last Name	First Name	Mailing Address	City	ST	ZIP	Phone	E-Mail Address
MOLLENHAUER	MRS BERNADINE H	122 BEECHWOOD LANE	SAN ANTONIO	TX	78216-7342	210-824-5514	
MONTFORT	RODNEY G & ELEANOR M	9205 SAN JUAN PASS	AUSTIN	TX	78737-3039	512-288-5899	RODNEYMONTFORT@AOL.COM
MOORE	JO ANN	2900 EDGEWATER DR	AUSTIN	TX	78733-1015	512-263-2248	JOMOORE@ALUMI.UTEXAS.NET
MOORE	LODENE	188 ELMER KING RD, # 100	BELTON	TX	76513	254-939-7530	
MORGAN	MARJORIE ANN & BILL	1744 GLEN ROAD	KERRVILLE	TX	78028	830-257-6263	MARBILL@KTC.COM
MORRIES	MARGARET KUTZER	RT 1 BOX 136A-2	COMFORT	TX	78013-9630	830-995-3264	CDMORRIES@HCTC.NET
MOSES	NELLIE KINKLER	1927 E LAWDALE DR	SAN ANTONIO	TX	78209-2043	210-826-5862	
MULKEY	GERALDINE BARTH	209 TUTTLE RD	SAN ANTONIO	TX	78209-6144	210-824-5550	
MUNKE	SHARON USELTON	11801 PERSUASION DR	SAN ANTONIO	TX	78216	210-340-1832	
MYSKA	DOROTHY & EUGENE	2519 4TH STREET	ROSENBERG	TX	77471-5919	281-342-4482	DGMYSKA@SOL.COM
NAGEL	LEROY F (TED)	4203 VENADO	AUSTIN	TX	78731-2020	512-345-0206	
NAMKEN	JAMES E	1701 C R 137	HUTTO	TX	78634	512-759-4421	
NASH	MRS CHARLENE	6368 W FM 580	LAMPASAS	TX	76550-3661	512-556-5087	
NASS JR	WALTER P	12222 OLD OAKS	HOUSTON	TX	77024-4227	713-461-5906	LONGHORN@HAL.PC.ORG
NAUMANN	FRANK ROBERT	2295 ETING RD	OXNARD	CA	93033	805-488-1612	FRNAUMANN@AOL.COM
NEELY	DR/MRS ROBERT A	105 E HACIENDA LN	BELLVILLE	TX	77418-3103	979-865-2839	rneely@industryinet.com
NEIDINGER	LEONARD A	1103 WHITESTONE LANE	HOUSTON	TX	77073-1240	281-443-0282	LNEIDINGER@AOL.COM
NEILL	PEGGY H	311 EDGEHILL DR	PLEASANTON	TX	78064	830-281-3466	LEMPEG@AOL.COM
NEINAST	BILLY & JEANNINE	3806 FM 390W	BURTON	TX	77835	979-289-3171	LONGPOINTINN@AOL.COM
NELSON	DR F MURPHY & JOYCE	1419 RIDGEHAVEN DR	AUSTIN	TX	78723-2528	512-453-8196	
NELSON	FRANK R & PAT SCHIWETZ	P O BOX 644	HUNT	TX	78024-0644	830-238-4389	PSNELSON@ALUMNI.UTEXAS.NET
NESBITT MEMORIAL LIBRARY		529 WASHINGTON ST	COLUMBUS	TX	78934-2326	979-732-3392	
NEUSE	MARY JEAN	504 S PONTON	GONZALES	TX	78629	830-672-3696	NEUSE@GVEC.NET
NICHOLLS	JANET DURST (SWEET)	721 GARLAND DR	PALO ALTO	CA	94303	650-321-9039	SWEETJANET@AOL.COM
NICOLINI	MARCUS	AM BUECHL 16	OBERHACHING D82041		GERMANY	011-49-8966665569	nicolini@gmx.de
NIEDER-SAECHSISCHE STAATS	UNIVERSITAETS-BIBLIOTHEK	GOETTINGER SIEBEN 1	37070 GOETTINGEN		GERMANY	(069)355159	
NOELTING	GUNTER	2100 CYPRESS POINT W	AUSTIN	TX	78746	512-327-0220	NOELTING@STIELOW.COM
NOLL	WAYNE R	938 BROCK	CORPUS CHRISTI	TX	78412-3342	361-992-5083	
NUSBAUM	HOPE	2628 MILLSTREAM DR	PLANO	TX	75075	972-422-1507	RIBBECK@JUNO.COM
OAKLEY	GLADYS M	P O BOX 57	BELLVILLE	TX	77418	979-865-5911	
OBSTA	ROBERT & DORIS FISCHER	4306 GUY GRANT RD	VICTORIA	TX	77904-2223	361-575-4303	BOBSTA@CON-INTERNET.COM
O'CONNELL	DENNIS M	305 E CLAYTON	CUERO	TX	77954	361-275-0680	
O'CONNELL	JAMES J	P O BOX 848	YORKTOWN	TX	78164-0848	361-564-3392	
OHLS	GARY J	3213 TANGLEWOOD TR	FORT WORTH	TX	76021	817-923-8313	GARYOHL@AOL.COM
O'KEEFE	HEIDI	732 W COLL ST	NEW BRAUNFELS	TX	78130-5625	830-625-4712	

Last Name	First Name	Mailing Address	City	ST	ZIP	Phone	E-Mail Address
OLSON	DOLORES	1007 KANAH LANE	HOUSTON	TX	77090		
O'MALLEY JR	JOHN J	122 TANGLEWOOD DR	FREDERICKSBURG	TX	78624-2950	830-997-0360	jjk5ck@kcc.com
ORDNER	MARY	1135 DR NEAL RD	NEW ULM	TX	78950	979-732-3205	
OTT JR	WILLIAM J	2110 TEAKWOOD DR	AUSTIN	TX	78757-7751	512-452-6830	WJOTT1@JUNO.COM
OWEN	BERTIE	P O BOX 6344	MICHO	TX	78056	830-751-2773	
OWEN	FRED & JANET	918 ROCKY SPRING RD	AUSTIN	TX	78753-2418	512-836-0988	JOFO918@MSN.COM
OWENS	MAXINE WEIMAN	1307 HEATHWOOD DR	HOUSTON	TX	77077-3011		MAXINEOWENS@PRODL6Y.NET
PARKER	CATHERINE L	22 PINE CREEK CT	HOUSTON	TX	77017-6717	713-946-9137	ZBE-760@AOL.COM
PARKER	JULIE L	28007 TURNER RANCH	MARBLE FALLS	TX	78654	512-267-5208	
PARKER	KAREN L	6111 EGYPT	PASADENA	TX	77504	281-487-7955	KAREN7322@AOL.COM
PARKER	LAURIE V	6479 ALYSA LANE	HOUSTON	TX	77084	281-858-8246	
PARKER	LAURIE V, GARY M, &CINDY SPEARS	22 PINE CEK CT	HOUSTON	TX	77017	713-964-9137	
PARMA	PAT	3311 CAROLINE WAY	RICHMOND	TX	77469-9680	281-342-4898	PARMA@NSTCI.COM
PARRIS	MIRIAM E	10601 LA PLATA COVE	AUSTIN	TX	78737	512-288-5315	PARRISMIRIAM@AOL.COM
PARSONS	W GASTON	345 PRINCE DR	NEW BRAUNFELS	TX	78130-5353	830-625-5735	
PARTEN	MRS ROBERT G	P O BOX 864	MARLIN	TX	76661-0864	254-883-6153	
PATE	JUDY STEINHAUSER	2827 E U S HWY 90	FLATONIA	TX	78941	361-865-9309	DKP@PCGUNS.NET
PATRICK	CHARLES E	P O BOX 711	MANOR	TX		512-272-9149	CPATMANOR@HOTMAIL.COM
PATTERSON	TOM & PATSY	5315 BOYCE SPRINGS	HOUSTON	TX	77066-2503	281-440-7219	PAPTJP@AOL.COM
PAWEL	THOMAS ERNST	105 S SAINT MARYS ST STE 1500	SAN ANTONIO	TX	78205-2807	210-224-4455	tepawel@concordsatx.com
PEARCE	LA VERNE S	221 WOODLAND AVE	NEW BRAUNFELS	TX	78130-6062	830-606-1797	
PEMBERTON	GARY	829 NORTHPARK RIDGE	NEW BRAUNFELS	TX	78130-8319	830-629-6016	GARYP@COMPUVISION.NET
PENKERT	MR/MRS LEONARD W	2548 PECAN DR	ROSENBERG	TX	77471-2107	281-232-4183	
PERKINS III	ROY O	P O BOX 244	COMFORT	TX	78013-0244	830-995-3632	
PESCHKA	ALVERA KASTNER	6102 WYNONA AVE	AUSTIN	TX	78757	512-452-1432	
PETERSEN	CAROLYN	ONE TOWERS PARK LANE 710	SAN ANTONIO	TX	78209	210-826-0525	DPPETE1948@AOL.COM
PFEFFERKORN	MR/MRS PETER	1812 MOUNTAIN LAUREL DR	KERRVILLE	TX	78028	830-792-5220	PETERP@KTC.COM
PFEIFER	MR & MRS VIRGIL D	4101 KINGSTON	CORPUS CHRISTI	TX	78411	361-855-3434	VPFEIFER@STX.RR.COM
PFEIFFER	MARIA WATSON	213 WASHINGTON ST	SAN ANTONIO	TX	78204-1336	210-222-1586	AMPFEIFFER@AOL.CON
PFEIL	MR/MRS LESLIE A	11 PECAN DR	PORT LAVACA	TX	77979-5614	361-552-3839	PFEILPDI@TISD.NET
PFENNIG	ROBERT H	962 PARKDALE	NEW BRAUNFELS	TX	78130-8376	830-609-6209	ROBERTPF.TX@YAHOO.COM
PFLUGER	GLADYS	P O BOX 324	PFLUGERVILLE	TX	78691-0324	512-251-3185	
PHILLIPS	DORIS W	5354 CR 404	SPICEWOOD	TX	78669	830-693-2685	
PHILLIPS	ELLYN WEDEMEYER	3 SANDALWOOD DR	HOUSTON	TX	77024-7122	713-972-1422	EWP1027@AOL.COM
PHILLIPS	PAULINE	410 KENT ST	YOAKUM	TX	77995	361-293-9279	

Last Name	First Name	Mailing Address	City	ST	ZIP	Phone	E-Mail Address
PHILLIPUS	LEO & SHIRLEY	843 GATECREST	HOUSTON	TX	77032-1505	281-442-2857	
PICKETT	EDWARD B (AMSLER)	P O BOX 23	LIBERTY	TX	77575	936-336-5604	
PIEL	JEN	P O BOX 370	BOERNE	TX	78006		
PINO	BARBARA	232 MEADOWBROOK DR	SAN ANTONIO	TX	78232-2117	210-494-2212	FBPINO@TEXAS.NET
PLACKE	JOHN L	P O 357	GIDDINGS	TX	78942	979-542-3641	
POPP	MOST REV BERNARD F	8520 CROSS MOUNTAIN TRL #1001	SAN ANTONIO	TX	78255	210-698-5524	
PORTER	DR JENNY LIND	51 SUMMIT VIEW	AUSTIN	TX	78703-3322	512-478-0579	
POWELL	GAYLON	12100 TIMBER WOLF TR	AUSTIN	TX	78727	512-249-8931	GAYLON@FLASH.NET
POWELL	KATHARINE G	5366 FIELDWOOD DR	HOUSTON	TX	77056-2708	713-961-0054	JNKPOWELL@AOL.COM
PRESSLER	JUDGE & MRS PAUL	5118 HOLLY TERRACE DR	HOUSTON	TX	77056-2100	713-622-4491	PPRESSLER@YAHOO.COM
PRILOP	LAVERNE	2602 INDIAN RIDGE	SAN ANTONIO	TX	78231	210-492-6907	LP31428@AOL.COM
PRINZ	KATHARYNE	4236 SURREY ST	FORT WORTH	TX	76133-1050	817-927-0924	KEP@AIRMAIL.NET
PRINZ	MERLE E	128 SKYLINE RD	GEORGETOWN	TX	78628	512-869-7957	gtprinzn@msn.com
PRINZ	REV DR HARVEY L	4 IMPERIAL COURT	DAVENPORT	IOWA	52807	319-355-3021	
PRITCHARD	CELESTE	5322 VALBURN CR	AUSTIN	TX	78731-1145	512-345-1048	CELESTEPRITCHARD@ATTGLOBAL.NET
PROCTOR	JOHN	126 DALTON ST	NEW BRAUNFELS	TX	78130	830-629-2034	JPROCTOR@COMPUVISION.NET
PRUESSNER	ROBERT D	P O BOX 772	CALDWELL	TX	77836-0772	979-272-3945	RDRUESSNER@ES.COM
PULLIAM	EMYLIE GOERLITZ	7606 CROSSMEADOW DR	AUSTIN	TX	78750-8212	512-345-1659	
PYKA	LARRY A	4917 FORTCLARK DR	AUSTIN	TX	78745	512-441-4032	
PYKA	URSULA P	4917 FORT CLARK DR	AUSTIN	TX	78745	512-441-4032	
QUIRING	STANLEY & DARLENE	911 HOLLY HILL DR	SUGAR LAND	TX	77478-2666	281-242-4249	QUIRING@PDQ.NET
RAABE	CLARA I	2724 BILOXI LANE	MESQUITE	TX	75150	972-279-4413	
RABAGO	ROGERIO I & CHRISTA J	8527 ADIRONDACK TRAIL	AUSTIN	TX	78759	512-345-8193	chrisr1937@yahoo.com
RABENALDT	JANICE KRIENKE	4631 SOMERSET	ODESSA	TX	79761	432-550-9150	
RAHE	ALTON J	940 OAK LANE	NEW BRAUNFELS	TX	78130-6069	830-625-4529	AJRAHE@MSN.COM
REEDER	MR/MRS RICHARD	1409 N BROADWAY	BALLINGER	TX	76821-3901		
REICH	BRUNO W	14189 HOWARD RD	DAYTON	MD	21036	301-596-9182	BREICH@EROLS.COM
REIMANN	KATHLEEN SIEVERS	2108 E MISTLETOE AVE	VICTORIA	TX	77901-3523	361-575-4272	REI@TXCR.NET
REINHART JR	MR/MRS OLIVER J	PO BOX 98	D'HANIS	TX	78850-0098	830-363-7373	
RENKER	BOB & JUDITH	4010 DEER TRIL	TEMPLE	TX	76504	254-899-2104	
RICE	DONALD & VELMA	2695 CALDER DR	LEAGUE CITY	TX	77573	281-332-6237	vrrice@worldnet.att.net
RICHTER	HAZEL	12334 BRIDGE PATH ST	SAN ANTONIO	TX	78233-5338	210-655-8370	
RICKARD	DONNA MAE	607 TULIP ST	COULEE DAM	WA	99116-1245	509-633-0494	
RIEDEL	E A	3236 HILLS RD	CARMINE	TX	78932-5108	979-278-3200	
RIEDEL	KLAUS D	11502 FEBRUARY DR	AUSTIN	TX	78753	512-836-2089	KDRIEDEL@HOTMAIL.COM

Last Name	First Name	Mailing Address	City	ST	ZIP	Phone	E-Mail Address
RIGGS	EVA CLAIRE	4329 QUAIL HOLLOW RD	FORT WORTH	TX	76133-6737	817-294-4978	
RIPPS	MR/MRS CORNELIUS A	P O BOX 727	LYTLE	TX	78052-0727	830-772-3923	
RITTIMANN	CARMEN B	710 RITTIMANN RD	SPRING BRANCH	TX	78070-4915	830-904-4526	
RITTIMANN	DENA	PO BOX 49	MARION	TX	78124	830-914-3304	
ROBINSON	ADA MAY	1390 W CROSBY ST	SLATON	TX	79364-3610	806-828-6304	ADAMAY7@AOL.COM
ROBINSON	MAVIS J	165 FORESTBROOK DR #214	LEWISVILLE	TX	75067-7873	972-906-9883	
ROEDER	FLORA LEE VON	2515 SHAKESPEARE ST APT 2	HOUSTON	TX	77030-1028	713-666-6085	FLORAROEDER@CS.COM
ROESSING	MARIE R	2416 LITTLE JOHN LANE	AUSTIN	TX	78704	512-442-1936	
ROHLFS	DORIS	730 BABCOCK RD #3307	SAN ANTONIO	TX	78201		CLAUSROHLFS@SBCGLOBAL.NET
ROHRBACH	CHAS MATHIAS	4502 HORSESHOE BEND ST	SAN ANTONIO	TX	78228-2116	210-432-6626	
ROITSCH	MR/MRS LE ROY C	1956 COUNTY ROAD 308	LEXINGTON	TX	78947-9769	512-273-2767	
ROMBERG	DR F ARNOLD	259 N MAIN	LA GRANGE	TX	78945-2233	979-968-9416	FARSSRD@VTV.NET
ROSE	ANNA	8303 GREATVIEW ST APT 111	SAN ANTONIO	TX	78230-3851	210-525-8709	
ROSENBAUM	DORIS R	5931 SANFORD RD	HOUSTON	TX	77096	713-729-0174	
ROSENBAUM	MELVIN F	725 FM 1959, APT 804	HOUSTON	TX	77034-5483	281-481-4598	MELROSEN@JUNO.COM
ROSSNER	LOUIS & WILLOWDEEN	319 BREES BLVD	SAN ANTONIO	TX	78209-4825	210-824-5927	
ROTHERMEL	MRS DOROTHY NOAK	2504 BROOKBEND DR	BRENHAM	TX	77883-9245	979-836-4503	DOTNOAKR@AOL.COM
RUDD	BARBARA LUDEKE	6100 GAINSBOROUGH RD	AMARILLO	TX	79106-3417	806-352-0857	MYTEAUMAUS@CON-INTERNET.COM
RUHNKE SR	DR/MRS E V	301 STEPHENS LOOP	MATHIS	TX	78368-9410	361-547-5934	
RUPLEY	RANDY	104 W NIMITZ	FREDERICKSBURG	TX	78624	830-992-2143	rrupley@austin.rr.com
RUSSELL	GENEVA E	6370 PUEBLO PASS	SAN ANGELO	TX	76901-4918	325-942-9669	
SAN ANGELO GEN & HIST SOCIETY		P O BOX 3453	SAN ANGELO	TX	76902-3453		
SANDER	JANET	11311 JACK RABBIT TRAIL	AUSTIN	TX	78750	512-258-2516	JANSANDER@EARTHLINK.NET
SANDERS	NIKI	14283 FM 2769 (VOLENTE)	LEANDER	TX	78641	512-258-5045	NIKIS@CCSI.COM
SARGENT	LAURA LEE	c/o Leah Rosas, 4009 EDGEROCK DR	AUSTIN	TX	78731	512-426-5006	LLLSARGENT@AOL.COM
SAUR	CARL F & ETHEL B	P O BOX 310173	NEW BRAUNFELS	TX	78131-0173	830-625-0731	
SCHALLENBERG	EDITH R	2705 HALKEIS	PASADENA	TX	77502-4536	713-943-2575	ESCHALLENG@TMH.TMC.EDU
SCHATZKAMMER		WERNER KITZLER, U OF SD	VERMILLION	SD	57069		
SCHEEL	CLARENCE & JEAN	21019 CEDAR BRANCH	GARDEN RIDGE	TX	78266-2514	210-651-0573	SCHEEL3@AOL.COM
SCHENCK	PAUL & TODDY	1635 MILFORD ST	HOUSTON	TX	77006-6027	713-522-1824	
SCHENCK	RICHARD A	19412 HAMILTON POOL RD	DRIPPING SPRINGS	TX	78620-2823	512-264-1906	
SCHLIESING	THOMAS G	P O DRAWER 1458	UVALDE	TX	78802	830-278-3463	
SCHLINKE	MRS WALTER	400 OSTERLOH ST	NORDHEIM	TX	78141-3025	361-938-5222	
SCHLORTT	MINNIE B	P O BOX 69	KNIPPA	TX	78870-0069	830-934-2623	
SCHMALZ	J E & BETTY A	1014 BARTLETT RD	KATY	TX	77493-2206	281-391-0944	N/A

Last Name	First Name	Mailing Address	City	ST	ZIP	Phone	E-Mail Address
SCHMIDLI	LISETTE	3656 RANCH CREEK	AUSTIN	TX	78730	512-345-1776	
SCHMIDT	DDR & MRS RODNEY D	1938 HOLLY HILL DR NO 13	AUSTIN	TX	78746	512-732-2951	
SCHMIDT	WELDON J	9006 CULLEN LANE	AUSTIN	TX	78748-1710	512-282-3267	
SCHNEIDER	DOROTHY J	163 ELLEN ST	NEW BRAUNFELS	TX	78130-1837	830-625-0592	DJBEPS@YAHOO.COM
SCHNEIDER	LILLIAN	238 SHARMAIN PLACE	SAN ANTONIO	TX	78221-1842	210-922-9190	BUTTONLADY81@HOTMAIL.COM
SCHNEIDER	TOM & PATRICIA	906 CITATION CIRCLE	MIDLAND	TX	79705	915-686-2082	TOPAT5@AOL.COM
SCHOENWAGEL	FRANZ A	7515 CART GATE DR	HOUSTON	TX	77095-3530	281-463-6718	
SCHOPPE	DAN	1008 AUBURN DR	ARLINGTON	TX	76012-5300	817-860-1624	DScho56956@aol.com
SCHOPPE	MINNIE O	5109 33RD ST	GROVES	TX	77619-2801	409-962-7353	
SCHRANK	MAJ. L.L. U S ARMY RETIRED	7081 FM 932	HAMILTON	TX	76521-3163	254-386-5758	
SCHREINER UNIVERSITY	W M LOGAN LIBRARY	2100 MEMORIAL BLVD	KERRVILLE	TX	78028		
SCHRIBER	HARRY & CONNIE	11200 SCHRIBER RD	AUSTIN	TX	78719-3600	512-243-1595	HSCHRIBER@HOTMAIL.COM
SCHROEDER	CLYDELLE J	310 W MAIN	YORKTOWN	TX	78164-5089	361-564-4107	
SCHROEDER	MARIE G SERGER	827 E KREZDORN ST	SEGUIN	TX	78155	830-379-2424	
SCHUBERT	FRED J	3642 WICKERSHAM	HOUSTON	TX	77027-4138	713-850-1071	
SCHULD T	MR/MRS ERBEN	1865 SAMS WAY	BEAUMONT	TX	77706-3135	409-866-8917	
SCHULLE	CLARENCE & EMMA JEAN	1411 W SAN ANTONI	LOCKHART	TX	78644	512-398-2556	
SCHULTZ	MR & MRS IVAN D	703 INDIGO ST	SAN ANTONIO	TX	78216-3407	210-344-6965	
SCHULZE	ARTHUR E	1819 HALF MOON DR	WHARTON	TX	77488-9449	979-282-8808	SCHULZE@NEOSOFT.COM
SCHULZE	DARRELL G	1815 WOODLAND AVE	WEST LAFAYETTE	IN	47906-2273	765-497-1932	DGSCHULZE@INSIGHTBB.COM
SCHULZE	WESLEY N	1533 ROADRUNNER LANE	CANYON LAKE	TX	78133-2114	830-935-2432	
SCHUMACHER JR	CARL W	5655 LYNBROOK DR	HOUSTON	TX	77056-2010	713-965-0039	CSHUMACHER@HOUSTON.RR.COM
SCHUMANN	IRIS T CA & MERRITT J	1079 FREDERICKSBURG RD	NEW BRAUNFELS	TX	78130-6019	830-625-5656	ISCHUMANN@NBTX.COM
SCHUMANN	WALTER ARTHUR	1110 VISTA VALET APT 714	SAN ANTONIO	TX	78216-1730	210-493-5456	
SCHUTZ	BOB EWALD	3009 HATLEY ST	AUSTIN	TX	78746	512-328-0587	
SCHWAB	CLARENCE	P O BOX 1859	KILGORE	TX	75663-1859		
SCHWAB	CURTIS A	1636 SHADOW VALLEY	OGDEN	UT	84403-4627	801-479-0930	
SCHWARZ	A GLENN	1102 RIVER RD #18	BOERNE	TX	78006	830-249-5573	
SCHWAUSCH	MARVIN D	2070 FM 972	GEORGETOWN	TX	78626-1739		MSCHWARUSCH@MAIL.UTEXAS.EDU
SCHWETTMANN	DUANE	4900 MUSTANG RD	BRENHAM	TX	77833-8747	979-836-3299	
SCOTT	EDITH	11514 OAKWOOD DR	AUSTIN	TX	78753-2729	512-836-0570	EDITHS@ONR.COM
SCOTT	HERTHA L		MOULTON	TX	77975-0405	361-596-4858	
SCOTT	LAURA MASSIRER	P O BOX 90	GATESVILLE	TX	76528	254-865-8867	
SEFFEL	STEPHEN D	3092 KENDALIA RD	BLANCO	TX	78606	830-833-4696	
SEGER	CONSTANCE HARRIS	4522 IVANHOE ST	HOUSTON	TX	77027-4808	713-622-8079	CHSEGER@HOUSTON.RR.COM

Last Name	First Name	Mailing Address	City	ST	ZIP	Phone	E-Mail Address
SEIDEL	EDMUND O	9507 E VALLEY VIEW LANE	SAN ANTONIO	TX	78217-3316	210-824-1932	
SEIDEMAN	CHARLES H	11109 SPICEWOOD CLUB DR	AUSTIN	TX	78750-2858	512-258-2993	CHUCKSEIDEMAN@EV1.NET
SELMAN	JEANETTE	7521 JONQUILL ST	SAN ANTONIO	TX	78233-2702	210-653-3174	FRAUJSELMAN@ATT.NET
SENSENEY	MRS LORE A	127 MOONSTONE DR	SAN ANTONIO	TX	78233-6540	210-655-4720	
SHADDOCK	CARROLL & DOROTHEA SCHULZE	1715 SOUTH BLVD	HOUSTON	TX	77098-5419	713-524-8744	SHADDOK@SBEGLOBAL.NET
SHAW	JOHN	9900 BLUE HILLS DR	AUSTIN	TX	78736-2307	512-288-1934	
SHELTON	WALDEN E	7920 ROLLING ACRES TRAIL	FAIR OAKS RANCH	TX	78015-4037	830-981-4952	
SHENBERGER	LLOYD	12007 MARIPOSA CANYON DR	TOMBALL	TX	77377-7864	281-351-0794	LSHENBERGER@HOUSTON.R.COM
SHERIDAN	POLLY GRONA	112 PALM CIRCLE	SAN ANTONIO	TX	78213	210-340-3935	
SICKING	DAN & PAM	8901 PEPPER ROCK	AUSTIN	TX	78717	512-244-7417	DESMPS@IO.COM
SIDEN	JOHN	1803 DEERWOOD CIRCLE	WEST SACRAMENTO	CA	95691	916-371-3367	
SIDEN	REV DOUGLAS L	P O BOX 2466	ALAMEDA	CA	94501	510-523-8157	
SIEMS	TERRY & ANNE	500 RANIER DR	ROUND ROCK	TX	78664	512-244-4371	
SIEMSSSEN	JOHN & JANET	584 SUSIE DR	CANYON LAKE	TX	78133	830-227-5897	JJOSPOST2000@YAHOO.COM
SILBERNAGEL	COCO	9203 SUMMERHILL COVE	AUSTIN	TX	78759	512-338-1218	COCODOUGLAS2004@YAHOO.COM
SIMS	JANE WEYRICH	2501 WESTERLAND DR.B102	HOUSTON	TX	77063-2246	713-782-1280	
SIMS	JANET	2307 BRIAR PARK	HOUSTON	TX	77042	713-781-6015	SIMSJ@EV1.NET
SIMS	MARGARET M	12722 PEBBLE BROOK	HOUSTON	TX	77024	713-984-2679	
SINCLAIR	CLAIRE	3406 N MAIN	BAYTOWN	TX	77521	281-420-0333	CLAIRES@HOUSTON.RR.COM
SMALL	NED A & HELEN	3046 NANCY CAROLE WAY	SAN ANTONIO	TX	78223-4825	210-633-9535	NSMALL@SATX.RR.COM
SMART	BRIDGET G	1025 CANTERBURY HILL	SAN ANTONIO	TX	78209	210-824-8645	
SMART	DR & MRS TERRY	1025 CANTERBURY HILL	SAN ANTONIO	TX	78209-6042	210-824-8645	TSMART@TRINITY.EDU
SMITH	KATHLEEN	2819 RIO GRANDE #311	AUSTIN	TX	78705-3607	512-569-1154	KASMI@ISCHOOL..UTEXAS.EDU
SMITH	MARILYN	2014 EMERSON LANE	DENTON	TX	76209	940-383-4410	
SMITH	MR/MRS AUBREY MILTON	4355 FOLSOM DR	BEAUMONT	TX	77706-7432	409-898-3094	
SMITH	SELMA M	226 PRESTON DR #214	SEGUIN	TX	778155-5206	830-379-5500	
SMU CUL/DEG PERIODICALS		P O BOX 750135	DALLAS	TX	75275-0135		
SNELL	RONALD R	1811 HEATHERGLEN LANE	AUSTIN	TX	78758-3571	512-834-8759	
SOKOLYK	HERTA	1211 DONNA KAY DR	KERRVILLE	TX	78028-3453	830-257-4948	
SOKOLYK	STEPHEN	2286 KENSINGTON WAY	NEW BRAUNFELS	TX	78130	830-606-5810	ssokolyk@aol.com
SOPHIENBURG MUSEUM & ARCHIVES		401 W COLL ST	NEW BRAUNFELS	TX	78130-5619	830-629-1572	
SOUTH TX GENEALOGICAL SOCIETY		P O BOX 754	BEEVILLE	TX	78104-0754		
SOUTHERN CALIF GENEALOGICAL SOC & FAMILY RESEARCH	GENEALOGICAL SOCIETY	417 IRVING DR	BURBANK	CA	91504		
SPEARE	JOSEPH E	1235 CHANTILLY CIRCLE	NICEVILLE	FL	32578-4330	850-897-5397	

Last Name	First Name	Mailing Address	City	ST	ZIP	Phone	E-Mail Address
SPENCER	MS ROBIN MICHEL	100 WYNNEDALE RD	NARBERTH	PA	19072-1727	610-664-4886	
SPIES	SHIRLEY & HARVEY	101 HILL CREEK	VICTORIA	TX	77905		
SPIES	WELDON A	4403 ELSER ST	HOUSTON	TX	77009-2827	713-694-2661	
SPILLER	MARCELLA D	2605 EUCLID AVE	AUSTIN	TX	78704-5418	512-442-3140	marspi704@cs.com
SPINN	GILBERT HERMAN	P O BOX 2563	BRENNHAM	TX	77834	979-421-9231	
STACHOWITZ	ROLF & ANNETTE	8611 APPALACHIAN DR	AUSTIN	TX	78759	512-346-2236	annettes@swbell.net, rolfst@swbell.net
STADE	THOMAS H	4015 W 7TH ST	FORT WORTH	TX	76107-1621	817-737-7819	
STADLER	DORIS COOK	5010 COVINGTON LANE	TEMPLE	TX	76502-7117	254-899-2331	
STAEHEL	WILLIAM P	1905-A ROCKMOOR DR	AUSTIN	TX	78703-2030	512-476-3071	
STALEY	EDWARD P	1101 HARDING AVE	MUSCLE SHOALS	AL	35661-2541	256-383-3603	MARPATSTA@CS.COM
STARR	LILLIAN O	622 RED ROCK RANCH RD	RED ROCK	TX	78662	512-839-4448	
STATE HISTORICAL SOC	ACQUISITIONS SECTION	816 STATE ST	MADISON	WI	53706-1482		
STEGLICH	LEROY	P O BOX 105	WARDA	TX	78960-0105	409-242-5395	
STEPHENS	PEGGY	1500 FAIRFIELD DR	AUSTIN	TX	78757-7834	512-452-6079	
STERZING	PHIL	1407 W 51ST STREET	AUSTIN	TX	78756-2607	512-467-0483	STERZING@JUNO.COM
STEBING	LESLIE W	19300 CLASSEN CREST #1	SAN ANTONIO	TX	778258		
STEWART	ANNE	516 HIGH STREET	COMFORT	TX	78013	830-995-4573	MASTEWART@ZIANET.COM
STICHLER	MARVIN O	P O BOX 8194	HOUSTON	TX	77288-8194	713-868-6215	
STIEBING	JAMES & MARTHA	1909 CAMDEN COURT	ARLINGTON	TX	76013	817-265-3830	
STIEGHAN	DON L & CAROL	223 BOKOSHE CIRCLE	LOUDON	TN	37774-2753	865-458-2142	DFSTIEGHAN@AOL.COM
STRAACH	EUGENE	4505 IVY DR	MESQUITE	TX	75150-1055	972-681-1250	
STRANGE	ESTHER MILLER & LLOYD	1 HUNTERS POINTE	KERRVILLE	TX	78028	830-895-1007	bsranch@kctc.com
STRUVE	WALTER	270 W 17TH ST APT 6G	NEW YORK	NY	10011	212-243-1757	STRUVE@ATT.NET
STUDER	GEORGE & JUDY	4608 VALLEY BROOK CR	COLLEGE STATION	TX	77845-8970	979-690-2739	
SUNDQUIST	PAUL & GUDRUN	21610 N TANGLE CREEK LANE	SPRING	TX	77388-4047	281-288-1944	PAUL5@PDG.NET
SWETS INFORMATION SERVICES		160 NINTH AVE SUITE A	RUNNEMEDE	NJ	08078		
SWICKHEIMER	DAVE & LINDA	P O BOX 1184	GOLIAD	TX	77963-1184	361-645-3680	
TAUSCH	MR & MRS EGON R & PHYLLIS RAE	2024 S FLORES ST	SAN ANTONIO	TX	78204	210-227-2022	
TAYLOR	MARGARET C	2515 RIATA LANE	HOUSTON	TX	77043-1833	713-462-1698	MTAYLOR@HAL-PC.ORG
TAYLOR	VIVIAN FROELICH	2221 CR 201	WEIMAR	TX	78962-5227	979-263-5416	
TEICH	LEONARD & SUSAN FROEHL	9 VALLEY FORGE DR	HOUSTON	TX	77024-6318	713-461-8650	STEICH@HOUSTON.RR.COM
TEMPLIN	JAMES C	2500 WOODLAWN DR	ENNIS	TX	75119-7644	972-878-2752	BJTEMP@HPRC.COM
TERESHCHUK	JULIE M	8806-B MARISCAL CANYON DR	AUSTIN	TX	78759	512-345-5586	JULIETS12@EARTHLINK.NET
TEXANA / GENEALOGY DEPT A476-04	SAN ANTONIO PUBLIC LIBRARY	600 SOLEDAD	SAN ANTONIO	TX	78205-1208	210-207-2500	

Last Name	First Name	Mailing Address	City	ST	ZIP	Phone	E-Mail Address
TEXAS STATE HISTORICAL ASSC		RICHARDSON HALL 2, UNIV STATION	AUSTIN	TX	78712-1206		
TEXAS STATE LIB & ARCHIVES COM	ACQUISITIONS	P O BOX 12927 CAPITOL STATION	AUSTIN	TX	78711-2927		
TEXAS TECH UNIV LIB	SERIALS MAINTENANCE	BOX 40002	LUBBOCK	TX	79409		
TEXAS WENDISH HERITAGE MUSEUM		1011 CR 212	GIDDINGS	TX	78942-9769	979-366-2441	WENDISH@BLUEBON.NET
THE GENEALOGICAL RECORD, HGF		P O BOX 271466	HOUSTON	TX	77277-1466		
THEIS	JOYCE	704 OVERHILL DR	KERRVILLE	TX	78028-2935	830-895-1064	
THOMAS	MRS MARY F	2109 ROCKWOOD CIRCLE	BRYAN	TX	77807-2714	979-822-1520	
THOMPSON	ANNA	3350 HWY 1496	DUBLIN	TX	76446-8559	254-445-2478	alannath@aol.com
THOMPSON	CHARLES & JANICE W	6203 SUGAR HILL	HOUSTON	TX	77057-1144	713-465-6221	charles.thompson@tngarchitects.com
THOMPSON	CHARLES FREDERICK & SUZANN	2901 HWY 1496	DUBLIN	TX	76446	254-445-2578	suzannt@easynet.co.uk
THONHOFF	ROBERT H & VICTORIA B	617 N ESPLANADE ST	KARNES CITY	TX	78118-2522	830-780-3582	PROFK@KARNES.NET
THRONBURG	TRCY BECKER	11714 SPOTTED HORSE DR	AUSTIN	TX	78759	512-346-4944	
TIEDT	CARL	3001 S CONGRESS #101	AUSTIN	TX	78704	512-442-4534	ctiedt@acad.stedwards.edu
TIEDT	MR/MRS NOEL	1641 LOEHR RD	LA GRANGE	TX	78945	979-247-4363	
TIEKEN	BARBARA H	P O BOX 571	SHINER	TX	77984	361-534-2272	
TIEMAN	ROBERT E	5811 MESA DR #1116	AUSTIN	TX	78731	512-452-3559	btieman@aol.com
TIEMANN	DR/MRS KENNETH E	4103 FARHILLS DR	AUSTIN	TX	78731-2811	512-345-0406	
TIPPENS	MATTHEW & LESLIE	3811 63RD DR	LUBBOCK	TX	79413	806-793-3450	MATTIPPENS@YAHOO.COM
TOWNSEND	ELISE BILHARTZ	32 GRANBURG CIRCLE	SAN ANTONIO	TX	78218-3004	210-826-3442	
TRAUGOTT	MRS BETTY	464 W VILLARET BLVD	SAN ANTONIO	TX	78221-3950	210-927-3461	
TRAUGOTT	ROEMER FREDERICK	3514 GREEN SPRING DR	SAN ANTONIO	TX	78247	210-494-4567	
TRAVIS	LAURA	2111 KENBRIDGE DR	AUSTIN	TX	78757-7732	512-452-9693	
TREIBS	GLEN & PEGGY	1099 TREIBS RD	FREDERICKSBURG	TX	78624	830-997-7356	pegtr@yahoo.com
TRENCKMANN	MRS HELEN	2602 THOMAS DR	AUSTIN	TX	78703-1641		
TREYBIG	ARLISS	P O BOX 1236	EL CAMPO	TX	77437-1236	979-543-3730	AATREY@WCNET.NET
TUBBS	GEORGIA	P O BOX 101	ROUND TOP	TX	78954-0101	979-249-3042	
TURNBO	VERDA	1108 FOLTS AVE	AUSTIN	TX	78704-2117	512-442-8456	
TURNER	TEMPLE HILD	1729 PARK DR	BOERNE	TX	78006-5843	830-336-2307	GORTTURN@GRTC.COM
TURNIPSEED	MAXINE L VEST	1010 P R 7014	MC DADE	TX	78650	512-273-2372	
TYSON	RUBY B	144 GARRAPATA	SAN ANTONIO	TX	78232-1107	210-490-2271	
UECKER	JERALD	P O BOX 92	INGLESIDE	TX	78362	361-775-1107	J.UECKER@JUNO.COM
UHLIG	LARRY A	1224 REITZ QUINN RD	CAT SPRING	TX	78933-5331	979-732-5238	
UNITED GERMAN-AMERICAN COMM.OF USA		1435 BAY BLVD	PHILADELPHIA	PA	11509	516-239-0741	
UNIV OF TX AT SA LIB.SERIALS/ITC		6900 N LOOP 1604 WEST	SAN ANTONIO	TX	78249	210-458-4885	

Last Name	First Name	Mailing Address	City	ST	ZIP	Phone	E-Mail Address
UNIVERSITY OF HOUSTON	LIBRARY SERIALS DEPT	114 UNIVERSITY LIBRARIES	HOUSTON	TX	77204-2000		
UT ARLINGTON	LIB SERIALS DEPT	BOX 19497	ARLINGTON	TX	76019-0001		
VALENTA	VEANN	206 McDOW ST	VICTORIA	TX	77901-4437	361-576-4656	
VAUGHAN	MURIEL LUEDTKE	3209 BREEZE TERRACE	AUSTIN	TX	78722-1912	512-477-5572	
VICTORIA PUBLIC LIBRARY		302 N MAIN ST	VICTORIA	TX	77901-6505		
VIERECK	HELEN RAAZ	2052 ADDISON RD	HOUSTON	TX	77030-1220	713-630-0916	HELENRV@EARTHLINK.NET
VODICKA	HELEN	5808 DUBLIN, NO 1108	DALLAS	TX	75205	214-361-0156	
VOELKEL	EUGENE & JANE	4 RAVENS PERCH	BRYAN	TX	77808-9719	979-774-4405	EJVOELKE@ALPHA1.NET
VOGEL	LEE & BERNICE	318 RUA DE MATTA	SAN ANTONIO	TX	78232	210-494-2012	
VOGEL	PHILIP O	2529 STADIUM DR	FORT WORTH	TX	76109-1370	817-924-3533	POVOGEL@WEBTV.NET
VOGT	JOHN E	1252 N MAIN	BOERNE	TX	78006-3013	830-249-2884	JOVOGT@GSINTERNET.NET
VOGT	MARILYN	337 FM 474	BOERNE	TX	78006-7809	830-537-4228	
VOIGT	WENDEL G	1215 MATTAPAN DR	PFLUGERVILLE	TX	78660-2927	512-251-0990	WVOIGT@ALUMNI.RICE.EDU
VOLTIN	A T & DORIS	653 STATE HWY 53	ROSEBUD	TX	76570-3079	254-583-4768	VOLTINFARMS@JUNO.COM
VON MASZEWSKI	W M	1705 WILLOW DRIVE	RICHMOND	TX	77469	281-341-2646	VONN@HAL-PC.ORG
VON MERZ	CARL D	30225 BRIARCREST DR	GEORGETOWN	TX	78628	512-869-0059	CVONMERZSR@MSN.COM
VON ROSENBERG	CHARLES E	2203 CANBERRA DR	ROCK HILL	SC	29732-9306	803-324-8513	CCVONR@COMPORIUM.NET
VON ROSENBERG	MARJORIE	104 HIGH TRAIL DR	GEORGETOWN	TX	78628	512-864-0117	
VON SCHWEINITZ	HELGA & HANS	2319 VILLAGE CIRCLE	AUSTIN	TX	78745-2734	512-441-2089	helgavs@aol.com
WACHHOLZ	LT COL EDWARD R	2011 SURRENDER AVE	AUSTIN	TX	78728-6880		
WAGNER	MRS SUSANE	120 BENTLEY AVE	TUPELO	MS	38801		
WAGNER JR	WILL & ANNE	408 WEST GOODWIN	VICTORIA	TX	77901-6426	361-572-0924	
WALL	SUZANNE L	6712 MEADOWS WEST DR S	FORT WORTH	TX	76132	817-346-1015	SUZWALL@YAHOO.COM
WALLACE	JAMES O	P O BOX 13041	SAN ANTONIO	TX	78213-0041	210-344-9879	JOLDHAM@STIC.NET
WALLACE	RUDOLPH W	P O BOX 2616	SAN ANGELO	TX	76902-2616	325-658-6620	NONE
WALTER	WILLIAM DAVIS	12910 YOUNGFIELD DR	CYPRESS	TX	77429-3809	218-370-8992	WDWA1TEX@EV./NET
WARNCKE	JOHN W & CAROL	10442 GRAND PARK DR	SAN ANTONIO	TX	78239-1527	210-653-2254	
WARNEKE	JEAN	P O BOX 2388	AUSTIN	TX	78768-2388	512-443-5488	JWARNEKE@AUSTIN.RR.COM
WARREN	DOROTHY PRIEM	1260 COUNTY ROAD 170	ROUND ROCK	TX	78664	512-388-4353	DWARREN19100AOL.COM
WATTS	VICKI EHLERS	124 LOGAN RANCH RD	GEORGETOWN	TX	78628-1204	512-930-1059	VWATTS75@AOL.COM
WEAVER	NEVILLE A	18710 ROSEHILL RD	TOMBALL	TX	77377-3545	281-351-6291	NEVILLEWESVER@BUL.NET
WEBER	ALBERT & SAM ARCHER	6704 TAMPA COVE	AUSTIN	TX	78723-2843	512-926-5673	ALWEBER2222@AOL.COM
WEBER	WALTER EDWIN	204 HOUSTON ST	PORT LAVACA	TX	77979	361-552-3603	WEWEBER@IEEE.ORG
WEEREN	EDWARD L	4005 FAR WEST BLVD	AUSTIN	TX	78731-2929	512-345-5428	Ed@weereninsurance.com
WEIERSHAUSEN	FLO & J R	1813 DEXTER ST	AUSTIN	TX	78704-2106	512-442-0112	

Last Name	First Name	Mailing Address	City	ST	ZIP	Phone	E-Mail Address
WEIGL	DR & MRS FREDERICK	3209 CREEK BEND DR	GARLAND	TX	75044-2021	972-530-0125	FRITZWEIGL@AOL.COM
WENDL	HON CONSUL ERICH & ELVIRA	28 CAMDEN PLACE	CORPUS CHRISTI	TX	788412	361-289+-2416	
WENDLANDT	MR/MRS WALTER	P O BOX 160003	AUSTIN	TX	78716	512-327-1812	
WENDT	MAURICE	317 HALLMARK DR W	FORT WORTH	TX	76134-3811	817-293-0114	MMWENDTTX@AOL.COM
WENDTLAND	MONA B	P O BOX 186	SHINER	TX	77984-0186	361-594-2211	
WERCHAN	SOPHIE & JAMES	4504 TEJAS TRAIL	AUSTIN	TX	78745-1541	512-442-7120	
WESHINSKEY	MARY ANN	602 A SHERWOOD DR	VICTORIA	TX	77901-4534	361-578-7456	MAARYANN@AOL.COM
WESSELS	MADLINE & GEORGE	615 MANY OAKS ST	SAN ANTONIO	TX	78232-2726	210-496-6305	
WEST	JIM & GERRI GEHMAN	11301 NUTWOOD COVE	AUSTIN	TX	78726	512-249-0263	GGWEST@AUSTIN.RR.COM
WESTERMAN	VERDA B	1648 NELIUS RD	BELLVILLE	TX	77418-9312	979-865-2650	
WESTMORELAND	HARRISON GRAY	402 ORTH ST	YOAKUM	TX	77995	361-293-9193	RED-BRON-1945@YAHOO.COM
WHIGHAM	MARY	16100 McCRAVEN SCHOOL RD	WASHINGTON	TX	77880	936-878-2892	
WHITE	ANNA SUE	846 MEADOWBROOK	GOLIAD	TX	77963	361-645-3515	ASWHITE@GOLIADISD.ORG
WHORTON	EVANGELINE LOESSIN	20 COLONY PARK CIRCLE	GALVESTON	TX	77551	409-744-7431	EWHORTON@UTMB.EDU
WIGGINS	CECIL P	5236 BUBBLING WELL LANE	LA CANADA FLINTRIDGE	CA	91011-1616	818-790-7992	CWIGGIN1365@EARTHLINK.NET
WILKE	MARSHAL R	2918 VILLA SUR TRAIL	DALLAS	TX	75228-1749	972-681-4029	MARSHAL@NOVA1.NET
WILKINSON	AGNES	6302 SHOAL CREEK BLVD	AUSTIN	TX	78757-2724	512-302-5234	
WILLIAMS	BETTE & KNOX	1704 W 6TH STREET	AUSTIN	TX	78703-4771	512-472-4095	bdw@bettewilliamscca.com
WILLIAMS	BILL P	CMR 414 BOX 1801	APO AE		09173-1801	04992525751	UNKLBIL@YAHOO.COM
WILLIAMSON	MARILYN NOLLKAMPER	2501 E MISTLETOE AVE	VICTORIA	TX	77901-3123	361-575-6772	
WILLIAMSON CO GEN SOC		P O BOX 585	ROUND ROCK	TX	78680-0585		
WILLMANN	MILTON & KATHLEEN	3035 VIEW RIDGE DR	SPRING BRANCH	TX	78070	830-980-2766	MILTON3035@GVTC.COM
WILSON	ANNA REITBERGER	2951 ROLLING OAKS DR	NEW BRAUNFELS	TX	78132	830-627-0421	
WILSON	DR JOSEPH B	2236 CAMELBACK RD	WINCHESTER	TX	78945	979-242-3745	JWILSON@RICE.EDU
WINDLE	MRS LORENE FROEHNER	13167 BARRYKNOLL LANE	HOUSTON	TX	77079-3604	713-465-7792	
WINDOM	WILBERN A	620 MAUER DR	EL PASO	TX	79915-3212	915-598-5191	
WIRTZ	ERIK	1109 REDBIRD DR	CEDAR PARK	TX	78613	512-331-6721	ERIK-WIRTZ@YAHOO.COM
WITT	KAY SCHULZE	5729 POPKEN DR	FORT WORTH	TX	76114	817-832-0257	
WITTNER	BILL R	1714 COE RD	PINEHURST	TX	77362	281-356-5934	WITTNGER@NETROPOLIS.NET
WIXSON	DOUGLAS	2108 GRISWOLD LANE	AUSTIN	TX	78703-3010	512-474-8475	Hermes@Texas.net
WOLF	EVELYN	437 WOLF RD	MC DADE	TX	78650	512-273-2388	
WOLF	MARK	6030 CAMELLIA ST	HOUSTON	TX	77007	713-669-8366	
WOLFF	ERNEST & MELBA	RR 1, BOX 140	THREE RIVERS	TX	78071	361-786-2767	
WOLFF JR	HENRY & LINDA	1704 MILAM DR	VICTORIA	TX	77901-3120	361-575-3689	WOLFFHAUS@TXCR.NET
WOLSCH	EDDIE	P O BOX 65	RULE	TX	79547	940-997-2117	EDDIEWOLSCH@HOTMAIL.COM

Last Name	First Name	Mailing Address	City	ST	ZIP	Phone	E-Mail Address
WOMACK	CHRISTINE MICKLITZ	1318 GOLDEN BEAR LANE	KINGWOOD	TX	77339-3018	281-358-8681	CANDJWOMACK@AOL.COM
WRIGHT	JEANNETTE M PFEIL	4505 MADRONE DR	SCHERTZ	TX	78154-1150	210-651-4848	
WUNNEBURGER	PEGGY	P O BOX 178	ALTAIR	TX	77412-0178	979-264-5006	
YEAGER	JERRIE ANN	10048 REGENT ROW	FORT WORTH	TX	76126	817-249-7323	
YORK	MIRIAM	1409 E AUSTIN ST.	GIDDINGS	TX	78942-3509	979-542-2218	
YOUNG	CLARA SENS	1932 FRAZAR RD	SEALY	TX	77474-8439	979-885-4639	
YOUNG	JO ANN	P O BOX 485	YORKTOWN	TX	78164-0485	361-564-3555	
ZEDLER	COL DONALD L	9500 RAMBLEWOOD DR	AUSTIN	TX	78748-5915	512-282-1080	DTZ1921AOL.COM
ZEISSEL	ALMA M	18 CAMINO ESCONDIDO	SANTA FE	NM	87505-9481	505-466-1733	
ZEPERNICK	THORSTEN	SCHWEITZERTALSTR 26	56132 FRUECHT		GERMANY	011492620-508206	TZEPERNICK@AOL.COM
ZERSEN	DR DAVID	10708 KEYSTONE BEND	AUSTIN	TX	78750	512-219-5677	DZERSEN@AOL.COM
ZIEGENBEIN	WILMA	P O BOX 38	NEW ULM	TX	78950-0038	979-992-3428	
ZOELLER	JODIE	1009 CLINTON DR	PLANO	TX	75075-2615	972-424-6430	J.ZOELLER@YAHOO.COM
ZOERB	ERIC M	1922 CASCADE COURT	SUGAR LAND	TX	77479-6375	281-343-5579	ERIC.ZOERB@SHELL.COM
ZSCHOERNIG	ROLF H	8453 MENKE WAY	CITRUS HEIGHTS	CA	95610	916-847-9855	ZSCHOERNIGR@SACCOUNTY.NET

KRISTKINDLMARKT

Sponsored by Beethoven Damenchor

A Traditional German Christmas Outdoor Market with Hand Crafted Gifts, Clothing, Crafts, Jewelry, Florals, Arrangements, Decorations, Gingerbread Houses, Pottery, Baskets, Ornaments, Quilts, Quillows and More

Saturday, December 4, 2004

10 AM - 5 PM

Free Admission

*Be sure to visit the
German-Texan
Heritage Society Booth*

Come savor and enjoy the German Christmas atmosphere, foods, beverages, music, entertainment, shopping...the "Gemuetlichkeit" of the Holiday Season.

A special visit from Nikolaus (Santa Claus) for children of all ages, from 1-2pm

Bistro und Konditorei

Erbsensuppe (Split Pea Soup)

Bratwurst mit Sauerkraut

Ruben Sandwich

Kaffee und Kuchen

Gluehwein Bier Heisse und Kalte Getraenke

Beethoven Halle und Garten

422 Pereida Street at South Alamo

King William District

San Antonio, Texas



For more information or a vendor application, please call

Louise at 210-490-3064

Limited number of vendor spaces available - Please apply soon

Fröhliche Weihnachten GTHS Christmas Market

Saturday
December 4, 2004
From 10am to 5pm

507 E. 10th St.
Austin, Texas

Near Red River St.

Headquarters of the
German+Texan
Heritage Society

Live Performances of
Traditional German
Christmas Songs
throughout the day

A Special Visit by
St. Nikolaus at 2:30



Largest selection of
handcrafted wooden
items imported from
the Erzgebirge region
of Germany

Homemade
Cookies

Blown Glass
Ornaments from
Lauschen, Germany
Embroidered
German Linens
For Tabletops,
Mantels & More

For more information call 512/482.0927
or visit our Web site: www.gths.net



25TH GTHS ANNUAL MEETING

SEPTEMBER 17-18, 2004

ROUND TOP, TEXAS



REGISTRATION

Please read the registration information below very carefully and indicate the number of registrants in the appropriate box. **Note that registration fees for members and non-members are different.**

To avoid late charges, this form and all registration fees must be postmarked by **September 9, 2004**.

Make your check payable to GTHS (to pay by MasterCard/Visa, see below), and return your payment with this form to:

German-Texan Heritage Society, Post Office Box 684171, Austin, TX 78768-4171

For further information, contact GTHS toll free at (1-866-482-4847) or via e-mail <GermanTexans@aol.com>.

Fees quoted below are per person.

\$35 – Full registration for **GTHS MEMBERS**. Increases to \$40 if not postmarked by September 09. Includes all activities on September 17-18.

\$40 – Full registration for **NON-MEMBERS**. Increases to \$45 if not postmarked by September 09. Includes all activities on September 17-18.

\$45 – Registration for **walk-ins during the annual meeting**.

\$10 – Registration for **Friday night only**. Increases to **\$14** after 09 September, or **for non-members**.

\$28 – Registration for **Saturday only**. Increases to **\$32** after 09 September, or **for non-members**.

\$15 – Exhibitor Table

GTHS MEMBERS	
EARLY BIRD by 09 Sept.	_____ X \$35 = \$_____
AFTER 09 September	_____ X \$40 = \$_____
FRIDAY NIGHT ONLY	_____ X \$10 = \$_____
SATURDAY ONLY	_____ X \$28 = \$_____
EXHIBITOR TABLE	_____ X \$15 = \$_____
TOTAL	\$_____

NON-MEMBERS	
EARLY BIRD by 09 Sept.	_____ X \$40 = \$_____
AFTER 09 September	_____ X \$45 = \$_____
FRIDAY NIGHT ONLY	_____ X \$14 = \$_____
SATURDAY ONLY	_____ X \$32 = \$_____
EXHIBITOR TABLE	_____ X \$15 = \$_____
TOTAL	\$_____

PAYMENT METHOD: CHECK MasterCard / Visa _____ EXP _____

Please print or write legibly; your nametag will be made from this information.
Membership in GTHS is not a prerequisite for registration.

NAME _____

ADDITIONAL NAME _____

STREET ADDRESS _____

CITY, STATE, ZIP _____

PHONE (incl. area code) _____

E-MAIL ADDRESS _____

MEMBER OF GTHS? _____ MEMBER OF TGS? _____

ADVISORY BOARD FOR 2004

Sherryl Brown, Fredericksburg

Leatrice Haley, Inez

Charles Kalteyer, Austin

Rodney Koenig, Houston

Christine Mills, Pflugerville

Robert Neely, Bellville

Thomas Pawel, San Antonio

Velma Rice, League City

Helga von Schweinitz, Austin

COMMITTEES & EDITORS FOR 2004

ACTIVITIES COMMITTEE

**Chair ---Teddy Boehm
Brenham**

MEMBERSHIP COMMITTEE

**Chair---Janice Thompson
Houston**

BUDGET & FINANCE

**Chair---Ewing Evans
Austin**

GENEALOGY EDITOR

**Elizabeth Nitschke Hicks
Houston**

JOURNAL EDITOR

**Terry L. Smart, Spring & Winter Issues
Ewing Evans, Summer & Fall Issues
Hubert Heinen, Summer Issue**

BOOK REVIEW EDITOR

**Ron Hunka
Austin**

THE JOURNAL --- WHERE TO SEND WHAT

**Send announcements, articles, news of reunions,
meeting dates, newspaper clippings, and other
information relating to German heritage to**

**Send your genealogical inquiries or responses to
requests for family history information to**

**GTHS
The Journal Editor
PO Box 684171
Austin, TX 78768-4171**

**Liz Hicks, Genealogy Editor
746 Edgebrook Drive
Houston, TX 77034-2030
E-mail: erootrot@usa.net**

DEADLINES FOR SUBMITTING MATERIALS TO THE JOURNAL

ISSUE

**Spring 2004 (March 1)
Summer 2004 (June 1)
Fall 2004 (August 1)
Winter 2004 (December 1)**

SUBMISSION DEADLINE

**January 20
April 20
July 20
October 20**

POLICY STATEMENT

Materials sent for The Journal will not be returned. All materials must include contributor's name, a source and date. All submitted manuscript articles must be typed single space on 8 1/2 x 11" white paper with right and left, top and bottom margins no less than .7 inches. Editors are not responsible for errors or misinformation. All German materials must be accompanied by an English text. Editors have the right and the responsibility to refused materials that may not be in accordance with GTHS policies. All editors are volunteers and not paid for their services.

GTHS TOLL FREE PHONE NUMBER 1-866-482-GTHS (4847)

**GERMAN-TEXAN HERITAGE SOCIETY
PO Box 684171
Austin, Texas 78768-4171**

**TOLL FREE
1-866-482-GTHS (4847)**

NON-PROFIT
ORGANIZATION
U.S. Postage
PAID
AUSTIN, TX
PERMIT NUMBER
02681

***Promoting awareness and preservation of the
German cultural heritage of Texas***