

THE JOURNAL



VOLUME XXXII · NUMBER 4 · WINTER, 2010

ISSN 0730-3106

Price: \$5 (members) \$6 (non-members)

GERMAN-TEXAN HERITAGE SOCIETY

MAILING ADDRESS
PO Box 684171
Austin, TX 78768-4171

HEADQUARTERS
507 East 10th Street
Austin, TX 78701

PHONE
866-482-4847 toll-free
512-482-0927 local
512-482-0636 fax

WEBSITE: www.GermanTexans.org **EMAIL:** info@GermanTexans.org

2011 BOARD OF DIRECTORS

PRESIDENT: Mary Whigham
VICE PRESIDENT: Michael Krause

TREASURER: Gerri Gehman West
SECRETARY: Martha Liehnel

EXECUTIVE DIRECTOR—JEAN WARNEKE
execdirector@germantexans.org
Program Director—Melani Schmidt-Dumont
programs@germantexan.org

Position #1, Term 2011-2014

OPEN

Position #6, Term 2008-2011
Carl Albert Luckenbach
5502 Summerfield Ln
Spring, TX 77379-7968
(281) 257-8564
cluckenbach@sbcglobal.net

Position #11, Term 2010-2013
Robert A. (Bob) Flocke
P.O. Box 1315
Wimberley, TX 78676-1315
(512) 847-5421
rflocke@austin.rr.com

Position #2, Term 2011-2014
Michael Krause
10167 Schoenthal Road
New Braunfels, TX 78132-3352
(830) 227-5897
m.krause@mail.utexas.edu

Position #7, Term 2009-2012
Christina Pomper Gilliland
7921 Goforth Rd
Dallas, TX 75238-4134
(214) 361-8300
chrispom@swbell.net

Position #12, Term 2010-2013
Mary Whigham
16100 McCraven School Road
Washington, TX 77880-5008
(936) 878-2892
mjwhig@texasbb.com

Position #3, Term 2011-2014
Liz Hicks
746 Edgebrook
Houston, TX 77034-2030
(713) 944-1118
erootrot@usa.net

Position #8, Term 2009-2012

OPEN

Position #13, GFS Guild Rep.
Charles Locklin
7507 Long Point Dr
Austin, TX 78731-1215
(512) 343-0782
chlocklin5@austin.rr.com

Position #4, Term 2008-2011

OPEN

Position #9, Term 2009-2012
Daniel Bode
PO Box 1602
Dayton, TX 77535-1602
(936) 258-0815
danielbode@prodigy.net

Position #14, Term 2008-2011
Ewing (Wing) Evans
309 Ridgewood Road
Austin, TX 78746-4618
(512) 327-0876
ewingkevans@gmail.com

Position #5, Term 2008-2011
Martha Liehnel
104 Live Oak Loop Spur
Whitney, TX 76692-3000
(254) 694-5182
liehnel@windstream.net

Position #10, Term 2010-2013
Christopher Markley
2000 West Falian TR., #5
Austin, TX 78732-1977
(512) 845-9967
cmarkley99@gmail.com

Position #15, Term 2009-2012
Gerri Gehman West
11301 Nutwood Cove
Austin, TX 78726-1300
(512) 249-0263
ggwest@austin.rr.com

Sponsorships



Ed Weeren

Insurance Agency, Inc.

Garrett-Abney-Weeren Agency | Professional Service Since 1899

**Member and Proud Supporter
of the German-Texan Heritage
Society since 1993**

German Genealogy Translations Expert in reading the Old German Script

Translating documents pertaining only to German Genealogy

Dr. Elke Hedstrom
622 Perdido Dr.
Garland, Texas 75043

Phone: (972) 279-9279
E-mail: elke.hedstrom@tx.rr.com
www.OldGermanScriptTranslations.com

In Honor of the
Johannes Vanderwerth
trek to Texas in 1833
from Amoneburg,
Germany to
Austin County, Texas



REMINDERS



**Indexes available for Journals
1979-1990 and 1991-2000.**

**Excel and PDF format on same
disc. \$5.00 payable to GTHS. Or-
der from Mary Whigham, 16100
McCraen School Road, Washing-
ton, Texas 77880.**

THE JOURNAL OF
THE GERMAN-TEXAN HERITAGE SOCIETY
VOLUME XXXII, NUMBER 4, WINTER 2010
“Zur Erhaltung der deutschen Tradition”

- 235 In Memorium—Professor Emeritus George Schulz-Behrend**
- 236 President's Notes**
- 237 Message from the Executive Director**
- 238 Leave Your German Mark—Rodney Koenig**
- 239 Genealogy Inquiries—Liz Hicks**
- 243 Letters to and for the Editor**
- 244 Book Review by Kevin Mitchell—*Turning Germans into Texans: World War I and the Assimilation and Survival of German Culture in Texas, 1900—1930* by Matt Tippens**

OUTREACH

- 245 Annual Meeting Highlights, John Siemssen Reporting**
- 246 2010 Pioneer Ball in Dallas**
- 246 Idioms and Expressions in the German of Fredericksburg, Texas by C. J. Latta—A hit at the annual meeting**

COMMUNITY/STATE EVENTS

- 249 Past and Present Places in Texas with German Names, submitted by Terry Smart**
- 254 The “Hilda Mystery” Solved, submitted by Rev. Wesley Schulze**
- 255 Schmeckenfest Set December 2, submitted by Rodney Koenig & Carl Luckenbach**
- 256 Dedication Ceremony held on Sunday at Lindemann-Ott House in Industry, submitted by Joy Neely**
- 257 Comfort's Old Spanish Trail, submitted by Anne and Mike Stewart**

PEOPLE

- 260 Meinecke Historic Texas Cemetery Marker Dedication, submitted by Joy Neely**
- 261 With Ernst Altgate on Cypress Creek, July 1854, submitted by Anne Stewart**
- 261 Challenge from Editor—Fritz Goldbeck's Poems—do we have translations?**
- 262 Von Wedemeyers Ferry Across the Guadalupe River, submitted by Robert Feuge**
- 264 German Became County Judge, State Senator—Reinhard Hillebrand, submitted by Rodney Koenig**
- 265 Fischer Hall, Fisher, Texas, submitted by A. Kretzschmar**
- 265 Coming in the Next Journal: *Emil Habecker embraced his Texas experiences***
- 266 Smell the fresh, oven baked goodness, submitted by Michael Krause**

- 268 German Impressionists Get Their Due**, submitted by Janice Thompson
270 The Faust-Ingenhuett Hotel, submitted by Anne Stewart
271 The Family of John & Ella (Wernecke) Spreen, submitted by Dan Bode

OPERATIONS

- 275 Minutes**
Sponsorship Agreement
Membership Flyer (for YOU and to give to a potential member!)
Books GTHS Sells
2010-2011 Membership Roster

Vielen Dank to these contributors

Rodney Koenig, Houston	John Siemssen, New Braunfels
Michael Krause, New Braunfels	Rev. Wesley Schulz, San Antonio
Carl Luckenbach, Fredericksburg	Terry Smart, San Antonio
Janice Thompson, Houston	A. Kretzschmar, San Antonio
Anne Stewart and Mike Stewart, Comfort	Robert Feuge, Sedona, Arizona
Dan Bode, Dayton	

This Page Left Blank

In Memoriam

Professor Emeritus George Schulz-Behrend

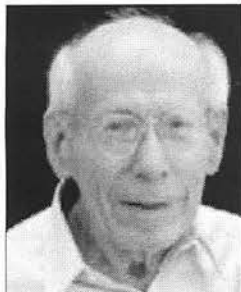

George Schulz-Behrend died in Austin, TX, on August 21, 2010, at age 97. He was born on February 12, 1913, in Greifswald, Germany, to Ernst and Ella Schulz who precedes him in death. With his parents and brother, he immigrated to New York City in 1928 just in time for the stock market crash and Great Depression of 1929. George graduated from Boys High School in Brooklyn, received a BA in English and a MA in German from the University of Colorado at Boulder, followed by the PhD from the University of Iowa in Iowa City. While in Iowa, he married Mary Louise Barker and had children, Anita and Paul. The intent of devoting his life to the profession of scholarship and teaching inspired him first about the time he entered graduate school. This inspiration lasted his entire life. In 1946, George began an over forty year career as a Professor of Germanic Languages at the University of Texas at Austin. German Baroque literature became his field of interest. Being a bibliophile, he took an active role in augmenting the Germanic holdings of UT's Main Library. He was made a Faculty Fellow and later served on the Building Committee for the Perry-Castaneda Library. George collaborated with colleagues to publish a beginning German textbook, ACTIVE GERMAN. During the late 1950s, he initiated Saturday School for Children to introduce young people to conversational German. Allied with his eagerness to make the German language lively and fun, George served for over 40 years as Production Manager of the annual German play directed by his friend, Dr. Wolfgang Michael. SIMPLICIOUS SIMPLICISSIMUS (Simple Simon), a novel by Grimmelshausen is George's wonderfully entertaining translation about the Thirty Years' War. As a graduate student, George began his life long project of working on a critical edition of the works of the poet Martin Opitz (1597-1639) and was able to bring out four volumes and almost completed the fifth and final volume on which he continued to work into his 90s. The West German Government granted George a Gratitude Award and bestowed the Order of Merit on him, but the accolade that pleased him most was that Poland's grand lady of Baroque studies crowned him a poet laureate in Wollfenbuettel, after he had dashed off, at a moment's notice, a poem in Alexandrines. In 1959, George married Betty Stahl Stern and gained a stepdaughter, Janet. Betty preceded him in death in 2001. They had a long and happy marriage that included trips to Germany where George was guest professor in Berlin and Marburg. George is predeceased by his brother Hubert Schulz. He is survived by his daughter, Anita Schoeffler; his son Paul Schulz-Behrend and his wife, Jimmie Nell; his stepdaughter Janet Fleckman and her husband, Perry. He is also survived by seven grandchildren, nine great grandchildren, two great-great grandchildren as well as his sister-in-law Anna Marie Schulz, of Long Island, NY, a niece and a nephew, their spouses and five children. According to the wishes of the deceased, there will be no services. Donations may be made in his name to support German Scholarships at the University of Iowa Foundation P.O. Box 4550 Iowa City, IA 52244-4550 or the University of Colorado Foundation 1305 University Ave. Boulder, CO 80302. The family would like to thank the staff of Westminster Healthcare and Austin Hospice for their devoted care of George.

Professor George Schulz-Behrend was a charter member of GTHS.

President's Notes

Okay, okay, I will change the font on the cover back to the old one so you that really liked it can send me your kudos....

Your Schulhaus Reporter already let you know how much fun we had at the annual meeting and I just want to say one more time how much I enjoyed the days in Fredericksburg. We will return.

Great stories in this Winter Journal and a challenge to you out there that are avid readers, researchers and/or translators. See page 261 for your assignment!



Our year with Jean Warneke at the helm has seen us expand our grants, expand our presence in the community and the nation, and present the German Free School as THE place for weddings and who knows what other events. With the help of a very active German Free School Guild Committee under the capable direction of Charles Locklin, the building is alive with people! Sure wish I lived in Austin!

You can show your appreciation by continuing your membership (perhaps moving up to a higher level) and by donating to the various categories that help us continue our mission of promoting preservation and awareness of the German cultural heritage of Texas. As each generation passes, we are in danger of losing that data...those stories. They can and are being preserved in this document and in our Trenckmann Library and when we celebrate German traditions at the German Free School or at the annual meeting or when we participate in our local communities' German celebrations.

One of our goals for the coming year is to increase our "publishing" focus. I am delighted to say that our newest board member, Bob Flocke from Wimberley has opted to serve on that committee and has already emailed me with his enthusiasm to start right now!! (I believe we will be adding noted author, James Kearney as a board member mid next year!) And speaking of board members, welcome to our newest guys, Bob Flocke and Michael Krause. Dorothy Oelkers had hoped to serve but personal reasons prevent her from doing so...that means we have position #1 (New Braunfels area) and position #8 (San Antonio area) open. And oops, just as I was going to the printer, Charles Frederick is bowing out so his position #4 (Houston area) is open. Consider joining our merry band of brothers and sisters as I believe this next year will be very exciting.

Again, I can't tell you how much I enjoy putting together the *Journal* and "managing" such a great group of directors. Keep those cards and letters coming.

Mary

Executive Director's Report

Briefly ...

As you will see in this issue, it is time to renew membership in the German-Texan Heritage Society.

So you might ask of GTHS: What do I get for my dues payment?

Members pay their annual dues and receive a quarterly Journal and bi-monthly Schulhaus Reporter. But that shouldn't be all they get nor should it be all they give.

A second question might be: What does GTHS want from me?

Today I received a message from a member in response to an e-blast about German heritage holiday celebrations around the state. She mentioned that the food section of the Houston newspaper didn't mention one thing about German celebrations in the month of October. Can you believe that? We (Germans) ought to own October! It's not that German celebrations didn't occur; it's that we didn't spread the word sufficiently. So that is where you come in -

Membership-based organizations grow fastest and get more committed members when it is the current members reaching out to others one on one.

Do you know how many Texans of German descent there are? Well, neither do I but I can tell you, it's a lot. Nearly one in eight Americans has German background; Texas could be higher.

How many Texas history buffs do you know? Our state has the most unique history of all 50 and Germans played a significant role in the development of the Republic of Texas and the State of Texas.

In the New Year, challenge yourself to bring in one new member or renew a lapsed member. If each of you did that, we would double our membership with little effort for any one individual.

Give a gift membership. Like many groups, youth is a relative term at GTHS. Consider giving a gift membership to one of your kids or grandkids. This might be the spark to get them interested.

Donate a little extra. While membership keeps the ship afloat, donations put wind in the sails. You can designate where you want your donation to be used and we have a number of very good projects, such as the statewide German language program, scholarships (college study-abroad scholarships will be announced in 2011 in addition to our high school awards), the Treckmann Memorial Library which houses many family histories, or preserving the Historic German Free School, among Austin's oldest buildings.

Participate in your area of Texas or beyond. Can you help host or help us organize a genealogy seminar or our annual meeting? Can you introduce us to business or corporate sponsors? Could you host a meeting to recruit potential members in your area? Would you like to organize a language class?

Help us add value to membership. With increased numbers, we ought to be able to partner with businesses and services to offer discounts to members. Is there a German or Austrian restaurant in your area? A local theatre, salon, bowling alley, nursery, or gym. Approach them for a discount for our members. They are looking for ways to spread the word too, and by offering a discount to our members, we can all come out ahead. If you give me the name of a business owner, I will be happy to make the contact and request they become a part of the German Texan family.

Remember GTHS in your financial planning. Consider GTHS as a beneficiary in your will or on a life insurance policy, IRA or 401K. Create an endowment to fund a scholarship program. Or an endowment to ensure continued publication of our Journal. Donate a property reserving a life estate.

The German-Texan Heritage Society is you; it is not 'they'. Contact me at the office with your ideas. Any organization is only as good as its members and I know we have a dedicated and creative membership.

Jean

Jean Warneke

Executive Director

T: 512-482-0927 or 866-482-4847 execdirector@germantexans.org



LEAVE YOUR GERMAN MARK

By Rodney C. Koenig (past President of GTHS)

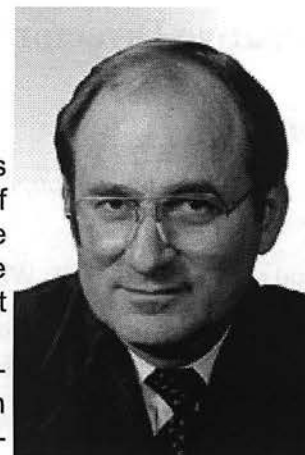

We all have favorite charities. We hope that one of your favorite charities is German-Texan Heritage Society or another German related charity. Many of us believe we do not have enough to make a difference. This is not true since many individuals collectively can generate a significant fund to promote the common good of our favorite charity. Most charitable Campaigns do seek out large donors but the more significant gifts come from many small donations.

In this issue, I ask that each reader think of the charitable foundations located in your community. In Houston the largest private foundation is Houston Endowment. While its net worth fluctuates, it has had a net worth of \$1.5 billion. Private foundation rules require that 5% of the net worth of a private foundation be spent yearly on gifts to public charities. If every member of GTHS became familiar with one private foundation in your hometown and got to know its Trustees, we would have a significant base of potential foundations to visit with when a charitable project of GTHS came up. For example, if a private foundation is worth \$1,000,000, then it must pay out 5% annually (\$50,000) to charity. The Meadows Foundation is a significant foundation in the Dallas area. In Austin a number of significant foundations exist. Likewise, a number of significant foundations exist in San Antonio, Houston, Corpus Christi, Victoria, Schulenburg, Brenham, Fort Worth, Waco, Lubbock, El Paso, and numerous other Texas towns and cities. Even fairly small towns often have foundations which often support charities in that area. Again, if each GTHS member "adopted" a foundation in your city or the city of your birth and got to know the trustees or directors of that foundation, the chances of being able to successfully ask for donations to GTHS improve dramatically.

I often wonder whether this column is really read. If any of you are willing to take the challenge, please try to find, on the Internet or otherwise, foundations in your community and do research on them. Look at their 990PF which reflects to whom they have donated. It also reflects their managing board and their current assets. Looking at the historical giving patterns of foundations will give you an idea of the public charities which a particular foundation supports. Please write the Editor and let the Editor know of foundations in your community which you believe might be willing to benefit GTHS. Finally, if you cannot find a foundation, perhaps you should create one to benefit your favorite charity. A friend of mine, Eugenia Miller, created the Luck & Loessin Collection Trust which is a foundation supporting the Fayette Heritage Museum and Library. Eugenia created her foundation in her Will. As a result of her creation of such foundation, the Luck & Loessin Collection Trust recently reframed birds-eye-view maps of La Grange, Schulenburg and Flatonia and presented those birds-eye-view maps to the Fayette Heritage Museum Library as well as presenting the Flatonia birds-eye map to the Annim Museum in Flatonia.

Eugenia Miller left her German Mark and honored her two German families, the Luck & Loessin families, by creating her own private foundation which supports the Fayette Heritage Museum Library. How will you leave your German Mark? Get to know the private foundations in your community and work with them to benefit your charity. Remember that each private foundation must give away 5% each and every year. It's not a question of whether they should give away, but only to whom they will give away.

You can leave your Mark by providing for your favorite German-Texan charity in your Will, through the creation of your own private foundation, by designating your charity as a beneficiary under your life insurance policy, your IRA, your 401(k), or your 403(b) plan. Please do take some action. Any of these gifts can be for broad charitable purposes or for specific purposes such as assisting in the printing and distribution of the GTHS Journal or for the creation of an endowment fund for the sending of students from your hometown to Germany for study. The purpose of the gift is only limited by your own imagination. For help in any of these items, please contact Rodney C. Koenig at (713) 651-5333 or by email at rkoenig@fulbright.com. Furthermore, any board member of GTHS will be pleased to help you in this matter. Whatever you do, please do leave your German Mark.

Genealogy Inquiries: Liz Hicks, Genealogy Editor

If you have information that will assist with the following queries, please respond to the submitter at the address given.

Do **YOU** have a genealogy question? Send it to Liz Hicks, Genealogy Editor, e-mail: erootrot@usa.net or 746 Edgebrook Dr., Houston, TX 77034-2030. We reserve the right to edit queries. Queries are printed as space permits at no charge.

**HEILIG – NITSCHKE – HABERMAN – GRUENWALD - ZIMMERMAN-KLAPPENBACH**

Linda Batchelor, e-mail: mamab2k@sbcglobal.net would like to hear from anyone researching these surnames as trying to connect to Janette Marianne Nitschke born 1793 possibly Seehausen, Germany. She married Carl August Heilig who was b. 1779 in Dresden. Their son, Ferdinand Julius Heilig (1851-1903), died in New Braunfels, had taught in the New Braunfels Academy. Ferdinand married Ultica F. Haberman in 1851. need siblings of Ferdinand, and connection to any other Nitschkes in Texas. Also, researching Gruenwald, Zimmerman and Klappenbach.

Reply: No connection I know of to my Carl Ludwig Nitschke born 30 Aug. 1813 Lunzenau, Sachsen, Germany, and died 9 Oct. 1888 Austin, Travis Co. Possibly, passenger list will have other siblings of Ferdinand? Some family may have remained in Germany? Use <http://pilot.familysearch.org> for Heilig death certificates in Texas. Look at right side of page for any person with parent(s) of Janette Marianne or Carl August. You may spot a brother this way. Check for marriage records of Heiligs in Comal Co. for possible sisters. Check for obituary for all as relatives are usually mentioned.

STERNENBURG

Delayna Crockett, P.O. Box 970303, Orem, UT 84097: e-mail: delayna@xmission.com is looking for information on Rudolph and Hester Sternenburg who lived in Taylor, TX 1883 to 1887. Why did they leave New Ulm area for Taylor? She would appreciate any information on this family.

Reply: Apparently, you have not received a response to your query which appeared in the Winter 2009 issue of the "Journal". Since you are between censuses, I would use the tax rolls for Williamson County to make sure they were there. If they did not own land, look toward the end of the tax roll that particular year for them. You might try reading the newspaper and church records for mention of them. Possibly, some of the Sternenburg family who remained in Austin County can help?

FEUGE - RANSLEBEN

Robert Feuge, 45 Sedona View Drive, Sedona, AZ 86336, e-mail: fritz@npgcable.com. Is hoping to find a copy of the original land contract between Julius Ransleben and Christoph Feuge early 1848 for 320 acres. Are there any Ransleben descendants who have a copy?

Reply: Look in the deeds of Bexar County that were transferred to Gillespie Co. You might check the civil court minutes of Gillespie Co. as well.

LULING - LÜLING/LUELING - MUMME

Marianne Weiss Kim, 7503 Anaqua Dr., Austin, TX 78750, email: weisskim@aol.com would like to know how Luling, Texas got its name. Was there a connection to Charles Lueling of Manhattan, NY and Mummy & Lueling Co. of New Orleans? Charles Lueling was born 1819 in Bremen, died 1877 in New York City.

Reply: Great timing! Volume 27, No. 2, 2009 of the "Plum Creek Almanac" (published by the Caldwell County Genealogical Society, 215 South Pecan Ave., Luling, TX) had an excellent article on this subject. According to the article, there was a letter that was published Dec. 2, 1874 in the "Galveston Daily News" which proved the answer. The "Galveston Daily News" is available under historical newspapers on Ancestry.com. It states that Luling was named in honor of Mrs. Charles Luling. She was Elena Michaela Longer Luling, the daughter of Manette de Buys

(1793-1886) and Pierre Victor Amede Longer of Rouen, France and New Orleans, LA.. Article states the Archives of the University of Liverpool has letters and documents of the Luling and Rathbone families. Charles Lueling was a financier and friend of T. W. Pierce, who was an officer of the Galveston, Harrisburg and San Antonio Railroad Co., which completed a track to Luling, TX in 1874.

KUNZMAN(N) - HECK

Cecile Crawford, 4751 Eagle Trail, Houston, TX 77084, e-mail: ciledavid@aol.com would like to find any information on the Charles Kunzman family in San Antonio prior to 1885.

Reply: Page 130A&B of the 1870 Bexar County census has Charles Kunzmann age 41 born Bavaria; Christiana 39 born Swiss; John 18, Catharina 16, Theodore 14, Henry 12, Ida 7 and Julia 2 all born Texas. I would look for obituaries for all, and check death certificates for children at <http://pilot.familysearch.org> to see if give place of birth for Charles and Christiana. A surname like Kunzmann will show up with various spellings in records. There is a Chas. Kuhzman died 7-25-1884, aged 62 buried in the Hermann Sons Cem. in San Antonio. "Wills & Inventories of Bexar Co., TX 1742-1899" has estate #1417 of Rosina Kunzmann filed 11-26-1884. Heirs: children: Threse, Caroline, Minna and Joseph. Witnesses: John Heck and Ida Kunzmann. Julia 1868-1893, and Christiana Kunzmann 1830-1870 are buried in the Old German Lutheran Cemetery in San Antonio. Have you tried looking for baptismal records for children as should say where (town) the parents were from in Germany. Be sure to check for place of birth on actual tombstones as not all printed cemetery records include this information.

HEROLD – SCHWEERS – WESTENDORF – VORWALDT

Owen Schweers of Cincinnati, OH, e-mail: owen55@comcast.net Why did Lizette Herold, born Dinklage, Germany, emigrated 1850 to Cincinnati, OH and died there in 1890, have her obituary posted in the Jefferson City, TX newspaper? Lizette's mother's name was Westendorf and her grandmother was Vorwaldt.

Reply: Jefferson, TX is in Marion County, TX. The only Herold/Herolds I've managed to find is a Bertha Herold buried in Jefferson. Bertha was born 1824 and date of death was 1881. There is a note that she died in Texarkana, Bowie Co., TX. You could try to find a copy of the obituary from the newspaper in Jefferson to see if any help. I did not see any Herold in the 1880 census of Marion or Bowie Cos., Texas. Do you think she had the wrong state? Use <http://www.newspapers.com> or *American Newspapers 1821-1936: A Union List of files Available in the US and Canada* by Winifred Gregory, ed. 1937 to find newspaper in Jefferson.

HOFFMANN - MEYER(S) - BAER - KEYE - DEAN

Mike Schneider, 808 Abbie St., Pleasanton, CA 94566, e-mail: mike.schneider@ngc.com would like to hear from anyone researching the following of Austin, Travis Co., TX: Phillip Hoffmann/Hauffmann born Nassau circa 1820, married (1) Katherine "Kate" Meyers 25 Dec. 1851 and (2) Joanna "Anna" Miller 7 July, 1860 in Austin, TX. Kate Hoffmann (1838-1859) and a Mrs. Johanna Meyer are buried in the Peter A. and Mary Baer Meyer lot in Oakwood Cemetery, Austin, TX. What is the connection between the Peter A. Meyer, Kate and Joanna Meyer and Hoffmans, Millers?

Reply: Good question. The 1860 Travis Co. census page 385 has P. Hauffmann (Hoffmann) 40 born Nassau, wife A. age 46 born Tenrow?, H. female age 12, F. female age 10, Chs. (Charles) 7 born TX, P. male age 6, F. male 4, K. female age 1, a F. Dean age 29, D. his wife age 26, three Dean children: R. 5, J. 3, and A 1; and a Caroline Meer (Meyer?) age 27 born Nassau. The City Sexton records for Oakwood state Peter A. Meyer age 40, born Nassau, died of epileptic seizure 24 April 1866. Peter's wife, Mary Baer, born Nassau, was from Comal County, TX. Mary married William Keye in 1873. Wonder where they were from in Nassau?

MÖGELIN - MOEGELIN - THOMAS- GIEISS – TRAU GOTT - VOGEL

Caroll Warschak, 1005 N. 44th St., Waco, TX 76710, e-mail: cwarschak@aol.com Need more information on Johann Gottlieb Moegelin/Moeglin and wife, Anna/Annie Thomas. Was Otto Thomas the son of Johann Gottlieb Moeglin? Johann Gottlieb, brothers and sisters came with parents, Johann Michael Moeglin emigrated together as per the 1854 Brandenburg Emigration Index. One sister, Auguste Marie Moegelin married Franz Julius Gieiss at Indianola, Calhoun Co., June 24, 1854. Members of the family were in Comal, Bexar, and DeWitt Counties. I have not found Johann Gottlieb Moegelin in Comal County.

Reply: There is going to be a problem researching this surname (Mögelin) due to the various spellings of the name. It appears to me that Johann Gottlieb Moegelin married a MRS. Anna (possibly Johanna) Thomas, who had a son, Otto. I have not been able to find a marriage record for Anna to her Moegelin or Thomas husband. To find other members of the family, I would try to find estate papers for Johann Gottlieb, Johann Michael, and even Otto Thomas. The obituary for Anna Thomas Moegelin says she died at the home of her son, Otto Thomas. The earliest record I can find for Johann Gottlieb is in Cuero, DeWitt County deed and tax records. He bought land in Travis Co. 5-19-1886 as did Otto Thomas in 1887. I found marriages for sisters: Emma to Friedrich Vogel 8-13-1881 wit. O. Vogel and P. Moegelin; Wilhelmine to Andreas Traugott 10-19-1878 wit. Valentin Zurk, John Heck, both Comal Co. marriages. I have not been able to find Johann Gottlieb Moegelin on any census prior to 1880 DeWitt Co. This is probably due to variation of spelling of the name. Johann G. was buried 4-7-1887, age 60, Sec. 2 Lot 448, Oakwood Cemetery, Austin, as are Anna Thomas Moegelin and Mr. & Mrs. Otto Thomas. Johann G.'s tombstone says born Berlin. There is quite a bit of information on the Moegelins in Bexar County records, but not Johann Gottlieb that I've found.

CLAUS/KLAUS – SCHMIDT - GOEBEL

Peggy H. Neill, 1114 Woodworth Dr., Alice, TX 78332, e-mail: lempeg@sbcglobal.net. On the 1870 Comal Co. census (Smithson Valley) are 2 Schmidt families: Gottlieb 74 & Rudolph 40. Are either related to Katrina Schmidt Claus b. 1821, wife of Conrad Claus? Rudolph Schmidt had a son named Rudolph and Katrina Claus had a grandson named Rudolph Goebel.

Reply: Both Gottlieb and Rudolph Schmidt give Schwarzburg as place of birth on the census. I would look for testate(will) and or intestate(no will) records in Comal Co. or last county you find Gottlieb & Rudolph per the censuses. The final settlement of the estate names all the heirs. According to "A New Land Beckoned" by Geue, a Rudolph Schmidt, single, came on the ship "Elisa & Charlotte" from Bremen to Galveston 10-20-1846 as did a Gottlob Friedrich with wife, Christina nee Ullrich. Possibly, the original passenger list will list your Katrina? Obits may be of help as well. Try Center for American History at UT-Austin for original passenger list. Deed transactions may also indicate relationship between all the Schmidts and Claus/Klaus. There were other Schmidts in Comal Co.: Gustav age 21 in 1860, Jacob age 42 1850-53, John. Gustav 1859, Louis 1873, Martin 1858, Philipp 1858, Conrad born Nassau, 1858; August 1867 and Wilhelm 1850 (dates are from Index to Declarations & Nat. of Comal Co. court proceedings). The only Klaus (none by Claus) listed was Wilhelm Klaus Spr. 1860.

RONSHAUSEN - SCHMIDT – NUHN

N.L. Roshausen, 12757 Lisbon Rd., Salem, OH 44460, e-mail: Nhelbert@aol.com Researching Ronshausens who immigrated through Galveston 1866 and settled in Washington County, Texas. Johann Heinrich born ca. 1819, Marta Schmidt Ronshausen b. 1824, Johann Henrich b. 4-14-1850, Frederick William b. 2-5-1852, Elizabeth Ronshausen Nuhn b. 8-14-1857 and another (name in doubt) b. circa 1859. Where were they from?

Reply: The Bark "Iris" arrived Galveston Oct. 17-1866 with Henrich Ranshausen 42, place of birth:Hessen Cassel, last residence: Cassel, country of alligance: Hessen Cassel, occupation: miner, Also listed Marta age 42 same, Heinrich 17, Friedrich 15, Elizabeth 9 and Wilhelm Ranshausen age 7 all Cassel. The only nationalization I found in the Washington Co. index was Henry age 48 at date of proceedings 10-22-1872. He filed his Declaration of Intent in District Court Volume unmarked, page 53. In WPA Index To Naturalizations in State and District Courts for Gonzales Co., TX there is a Fredrich Wilhelm Ronshausen age 35, filed 8-8-1887 as is a Wilhelm age 27 as of 8-8-1887. I did not find any Ronshausens in Washington Co. cemeteries. A Check of the Texas Death Certificates for Ronshausen at <http://pilot.familysearch.org> show several who died in Gonzales Co. with Washington Co. connections.

TREDEMEYER – RENKEN – FRANKE

Eddie Wolsch, 404 N. Foley, Seymour, TX 76380-2016, e-mail: ewolsch@hotmail.com I am interested in finding a researcher for my Plattdeutsch: August Tredemeyer of Hannover born 1852. His wife, Helena, born 1857 in Schweiburg, in the Oldenburg Principality. August's parents were Friedrich and Anna Franke Tredemeyer born 1820s in Hannover. In addition to research, I would like to contact any Tredemeyer and Renken relatives in Germany.

Reply: The Oldenburg Genealogy Society has a list of parishes and specialists on their Website:

www.familienkunde-oldenburg.de (click on British flag to translate). A list of Emigrants from the former state of Oldenburg is maintained by the OGS at this site as well. Look for the list of "Emigranten" or "Auswanderers". Use www.rootsweb.com to Find a mailing list for Oldenburg and Hannover, and don't forget Prussia-Roots-L-request@rootsweb.com. Cyndislist.com/germany.htm has good information as well. www.genealogy.net/reg/NSAC/nsac.html-scroll down for info. on religious divisions Oldenburg and Hannover (Königreich Hannover). The email address of the President of Plattdüütsche Vereen, Seattle, WA is Walter Grotheer, prost7@aol.com. Have you tried the German telephone book, www.dastelefonbuch.de, for listings of your surnames in the areas you're research? Helga Von Schweinitz, w/GTHS, suggests the Ballinstadt Museum in Hamburg. They have addresses of researchers.

TREBUS

Kay Hudspeth, 118 East 6th St., Ontario, CA 91764, e-mail: kayhuds@earthlink.net and Robert Pruessner found ancestor, Harry Trebus who emigrated in 1870, served in US Calvary, had siblings in Germany. Harry Trebus was from Treben, Germany. How

Do we access records of Treben and possible descendants of siblings in Germany?

Reply: According to microfilm of Registers of Enlistments in the US Army 1871-1877 (at Clayton Library, Houston, TX), Harry Trebus enlisted Jan. 15, 1875 in Boston. The end of this first enlistment was Jan. 22, 1880 at Ft. Concho, TX as a Private. He reenlisted, and is buried in Fort Sam Houston Natl. Cemetery, San Antonio, Sec. C, Site 521. His wife, Emmie is also buried there. The correct name of Treben is Trebbin, website: www.stadt-trebbin.de. Use google maps or www.expedia.com (click on maps) to see on a present day map of Germany. The Evangelische (Lutheran) Church books 1811-1874 have been filmed by LDS/Mormans. You can rent and use at any LDS Family History Library near you. If you use, www.dastelefonbuch.de (German phone book) you can do a search for Trebus in Trebbin or Berlin. There about 8 listed.

Not too soon to be asking members what genealogical topics they would like to hear at the 2011 GTHS Conference in Dallas. Respond to Liz (erootrot@usa.net) or the office (execdirector@germantexans.org.)

1. Genealogy Dept. of the Dallas Public Library, what's available for German Research
2. Using Land Records for Genealogical Research
3. Using Newspapers for Gen. Research
4. Passenger Lists
5. Manuscript Collections-finding unpublished records
6. German Parish Records
7. Maps
8. Church Records - finding and using for gen. research
9. Other _____
10. Websites for Genealogical Research

I just tossed these ideas out there. Maybe you all have some other suggestions?
Thanks, Liz

<http://www.austintxgensoc.org/records/1875census.php>

The 1875 Austin census has been put up. It has all the members of the family listed with ages and country of birth. There are many Germans listed. You can also tell when they got to the US by looking at children's birth. If the child is born in Germany, it will say German but the children born in the US will say American. Robert Sage

Robert is active with the Austin Gen. Society. This census includes many Germans associated with the German Free School.

Letters to and for the Editor:

As a new member and first time attendee I wanted to congratulate you on the great annual meeting! I had a great time and met a lot of neat people. Can't wait for the next one. Ted Franks

WE HAD A WONDERFUL TIME IN FREDERICKSBURG! Mary, Just wanted to thank you, Jean, Carl and Gerri for all the work done. It was a very interesting and informative event and following Glen Treibs was almost like being on a fact-finding mission. Christina Gilliland

Thank you so very much for inviting the public to attend your wonderful and informative Annual Meeting in Fredericksburg.

My husband and I moved to Fredericksburg four years ago and have traced both of our German ancestry lines to when our Jordan, Koym and Hoffmann ancestors arrived in Texas in Dec.1835 and Dec.1868 respectively. (Not sure of the early Hoffmann arrival date yet.) Your weekend of events was especially inviting because my great-great grandfather, J. Ernst Jordan, was in Fredericksburg from 1836-1856 and moved on to establish the community of Art, Mason County, Texas with my other early German relatives (Bickenbach, Dannheim, von Donop, Kothmann, and Lehmborg).

I was so excited to read the GTHS articles in the Fredericksburg Standard Post Newspaper and quickly signed my husband, my sister, Marjorie Cardwell, and myself up for the three-day events this weekend. The talks were each very interesting and we especially enjoyed the tours around town and our visit to Glen Treibs home, the Meusebach grave and the site near San Saba where the Comanche Treaty was signed. We were also excited to meet the people of your organization and guest who attended because we made a lot of family connections and found new leads to continue our family heritage search. Zala Cox Koym

Jean, et al Congrats to all on a great meeting. Janet and I had an absolutely wonderful time. In addition to the wonderful presentations, we really appreciated Glen's narration on the field trips. John Siemssen



WE FOUND IT!!!

BOOK REVIEW: *Turning Germans Into Texans:**World War I and the Assimilation and Survival of German Culture in Texas, 1900-1930*

Matthew D. Tippens, Ph. D.

Available: Amazon.com \$17.95

When German Culture Went Underground

by Kevin Mitchell

In light of the fact that more Americans still trace their ancestry back to Germany than any other country – including England – you have to wonder: Where’s the evidence? Where are all the German-American pride parades? Why don’t more students take German courses, and where are the holidays celebrating German ancestry?

These questions are even more puzzling in places like central and south-central Texas, where Germans settled en masse beginning in the 1840s. In fact, by 1910, more than one out of five Texans in 10 Texas counties were either born in Germany or had two parents who came from there. Even greater concentrations of German natives populated states throughout the upper Midwest. Sure, people today still pull on *lederhosen* every fall for Wurstfest in New Braunfels, and German-named streets crisscross many Texas cities, but German immigrants apparently took the notion of the American melting pot very literally.

Matthew Tippens can explain why. In his book, “*Turning Germans into Texans*,” Dr. Tippens pinpoints World War I as the turning point for German culture in Texas and America.

During the first World War, growing paranoia that German Americans were more loyal to the Kaiser than to the United States led to explicit pressure on Germans to not only assimilate, but prove, their loyalty. Tippens describes a host of wartime pressures on Germans in Texas, including:

- Schools – even those in German-speaking communities – were instructed to conduct classes in English only. German-language courses began disappearing. In 1918, 99 public and private high schools were accredited to teach German. By 1921, there were only 10. There were also cases of German professors at state universities who were fired.
- Many Lutheran and Catholic churches in Texas were pressured to switch to English-only services, and a handful of uncooperative pastors and priests were forced out.
- Local loyalty committees monitored and reported the activities of suspected German loyalists.
- “Halt the Hun” posters showing menacing German soldiers threatening women and children were part of the federal government’s efforts to sell liberty bonds.

Faced with such hostilities, German Texans did what reasonable people would do: They muted any display of German culture and accelerated their assimilation into American society. As Tippens writes:

“The German language disappeared from Texas’ classrooms, German newspapers and societies failed, more and more churches adopted English-language-only services, and public displays of German ethnicity retreated from Texas’ streets.”

Tippens points out that, despite the pressures of World War I, German culture might have gone underground, but it didn’t disappear altogether. Ninety years later, towns like New Braunfels and Fredericksburg still keep the spark alive, and organizations like the German-Texan Heritage Society exist to preserve the tradition. But in Texas and throughout the United States, one clear legacy of World War I is that the nation’s largest single cultural ancestry has left few telltale signs of its once distinct culture.

OUTREACH

Annual Meeting Highlights, Fredericksburg, John Siemssen Reporting



Der Stadt Friedhof - Picture of the entrance gate and the Baines Family grave site. I loved Glen's story of how the Baines' belief in the value of education led to their grandson going on to become a President of the USA.



Lehmann Cemetery - Plaque and picture of Hermann and Willie's grave sites. Glen's narrative was very meaningful after hearing Esther Lehmann tell the story of Hermann earlier in the day.

Musebach Treaty Site - After an 'interesting' journey finding the site, we got to meet the great granddaughter (Patsy Marschall Stewart) and great great granddaughter (Christine Pool Bessent) of John O. Meusebach. As Glen said, the Musebach name may have disappeared but his blood still flows in these two ladies. It was very special meeting them.

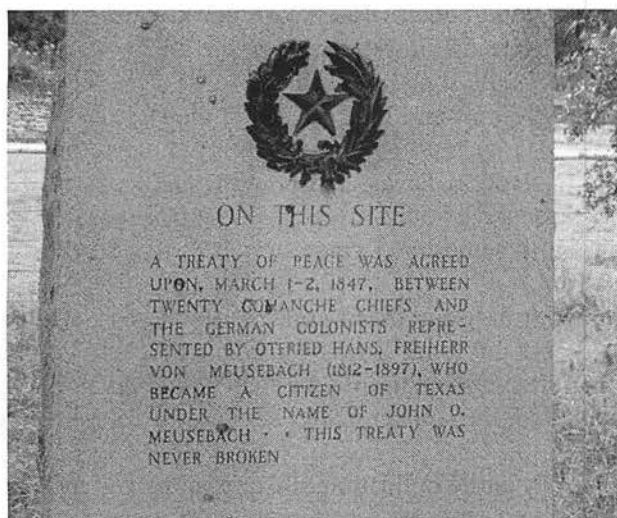

2010 Pioneer Ball in Dallas

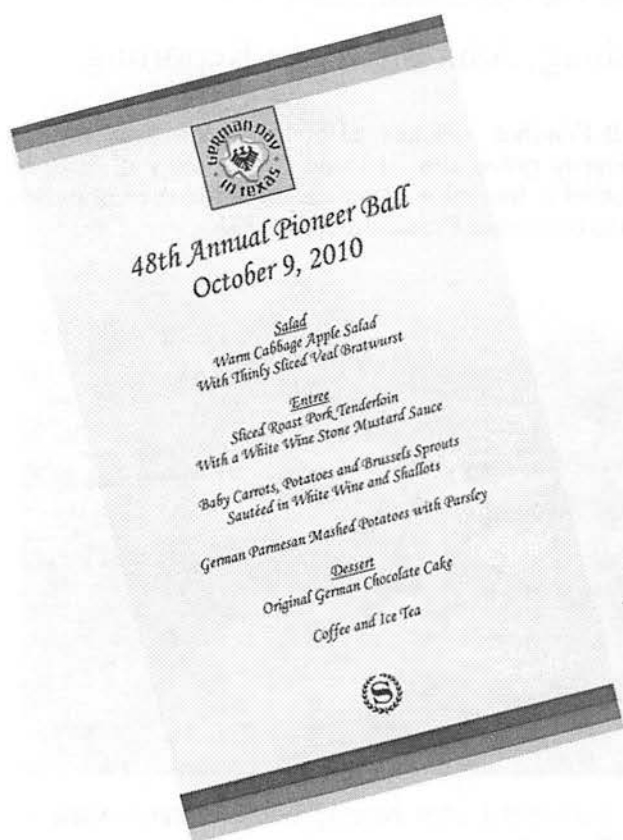

President Mary Whigham and daughter and son in law, Pam and Mark Presswood, Executive Director Jean Warneke, Program Director Melanie Schmidt-Dumont, Board Members Martha and Gerhard Liehsel and Christina and Bill Gilliland attended this great event. We will be honored by this group next October at our annual meeting so make plans now to attend... great food, great music, great people

A Huge Hit at the Annual Meeting:

Idioms and Expressions in the German of Fredericksburg, Texas

C.J. Latta

While I'm not really one of those "shop till you drop" people, I do enjoy reading those funny little signs on the walls in some of our gift shops. My favorite is "Mirror, mirror, on the wall, I've become my mother after all."

My friends tell me I have gone way beyond that and become my grandmother, Valeska Franciska Katherine Klein Mueller, a semi-outrageous lady who loved raising chickens and blue Morning Glories, some of the things I do now.

In remembering Valeska, or Oma, as we called her, and Opa, and as the song goes, all the "dear hearts and gentle people" in my home town of Fredericksburg, I wrote a paper entitled "Idioms and Expressions in the German of Fredericksburg, Texas."

After the usual introduction of telling how the Germans came to settle in Texas, and how the German of Fredericksburg differs from standard "Hoch Deutsch," (that is, the usual absence of the Dative and Genitive cases), I went about the task of compiling expressions. Over the course of an entire semester, I came up with quite a collection, which I alphabetized according to a prominent noun in each expression.

I wrote my paper around my collection of expressions and turned it in to my thesis committee. When I arrived at the appointed time for my final critique, I heard my professors laughing out loud. I was considering fleeing to the ladies' room to hide when I was summoned into the room. My committee chairman told me that he and his colleagues read a lot of papers, and while the papers were almost always quite good, the subject matter sometimes got a little boring. He thanked me for a welcome break.

Due to space limitation, I won't attempt to subject my readers to my entire collection of expressions, but have chosen some examples, which I hope they will find amusing.

“Häng dein’ Maul an ein’ Nagel.”	If you don’t like the food that is put before you, go hang your mouth on a nail.
“Er hat sich ein’ Besen über den Hintern bebunden.”	He tied a broom across his backside. (He experienced an unhappy love affair.)
“Er war dumm geboren und hat Nichts zu gelernt.”	He was born dumb and hasn’t learned anything since.
“Er lässt die Ohren hängen.”	His ears are drooping. (He is not feeling well or he is unhappy.)
“Wenn er ein’ Wolf sieht, das ist ein grosser.”	When he sees a wolf, it’s a big one. (He exaggerates, embellishes stories.)
“Er ist ein Engel mit ein’ B davor.”	He is an angel with a B in front of it, making it <i>Bengel</i> , a rascal.
“Halts Maul und sing mit.”	Shut your mouth and sing along. (Don’t make a big deal of it; just let it pass.)
“Es ist nur ein Katzensprung von hier.”	It’s only a cat’s jump from here.
“Die Katz hat’s gesagt.”	The cat said so. (None of your business, or I don’t know who said so.)
“Er weisz ungefähr soviel davon wie die Katz’ von Sonntag.”	He knows as much about that as the cat knows when it’s Sunday. (He doesn’t know much about it.)
“Ich gehe nach Katzepinn, wo die Hunde mit ‘n’ Schwanz bellen.”	I’m going to Katzepinn, where the dogs bark with their tails. (None of your business where I’m going.)
“Er guckt Löcher in die Luft.”	He is staring holes into the air.
“Er stinkt vor Faulheit.”	He is so lazy he stinks.
“Er hat die Arbeit nicht erfunden.”	He didn’t invent work. (He’s lazy.)
“Er musz sich ruhen dasz er die Nacht schlafen kann.”	He has to rest so he can sleep tonight. (He’s lazy.)
“Morgen, morgen, nur nicht Heute sagen alle faule Leute.”	Tomorrow, tomorrow, not today. That’s what lazy people say.
“Das wissen die Schmetterlinge.”	Only the butterflies know. (Who knows? No telling.)
“Wenn das Denken verboten wär, wär es ihn einerlei.”	If it were illegal to think, it would not matter to him. (He’s not too bright.)
“Was er mit die Händ’ aufstellt, schmeiszt er mit den Hintern um”.	What he sets up with his hands, he knocks over with his backside. (He’s clumsy.)
“Bei den liegt viel auf die Erd.”	A lot of him is lying on the ground. (He has big feet.)
“Er könnt den Pabst fluchen machen.”	He could make the Pope curse. (He is an annoying person.)

“Er ist verrückt wie eine Wanz.”	He’s crazy as a bed bug.
“Sie hat ein’ Fingerhut voll Verstand.”	She has a thimble full of common sense.
“Wenn er ein Maikaifer wär, käm’ er in Dezember.”	If he were a June bug, he’d get here in December. (He’s always late.)
“Er schlept eine Gurke ins Gesicht herum.”	He is lugging a cucumber around on his face. (He has a big nose.)
“Bei die in die Näh’ kann man kein Pferd reiten.”	She is so ugly you can’t ride a horse up to her because it will shy.
“Das hat der Petrus noch nicht unterschrieben.”	Saint Peter hasn’t signed that yet. (I’m not sure about that; I’m still debating the issue.)

In conclusion: The German of Fredericksburg includes many kind and pleasant expressions as well, but those are not *nearly* as much fun!

Editor’s Note: Thank you, thank you....great fun and even greater when you were reeling these off and those in the audience that spoke German chuckled their way through your presentation!!

Community Events

PAST AND PRESENT PLACES IN TEXAS WITH GERMAN NAMES

by Terry L. Smart, San Antonio

The German heritage of Texas is reflected by the names of towns, communities, and counties throughout the state. Some of these are listed below with a brief description of the German origin. This is not an inclusive list. There are many other place names not mentioned here.

ANHALT (in Comal County) This early German community had a general store on a road between Boerne and New Braunfels where travelers stopped. *Anhalt* meant "stopping place" in German. Anhalt also was the name of a duchy in central Germany.

BAMMEL (in Harris County) This community was named for an early German settler, Charles Bammel, who opened its first general store.

BARBAROSSA (in Guadalupe County) The twelfth century German Emperor Frederick I was known as *Barbarossa*, meaning Red Beard.

BEHRENS (in Mason County) This community was named for Julius Behrens, one of the early German settlers.

BEHRENVILLE (in Williamson County) Behrenville was named for H.T. Behren, one of the early German settlers.

BEHRING STORE (in Guadalupe County) This name derived from the general store opened by German settler, Henry Behring.

BERGHEIM (in Kendall County) *Bergheim* meant Mountain Home in German.

BERLIN (in Erath, Washington and Wilbarger Counties) Berlin was the capital city of the Kingdom of Prussia. It became the capital city of the German Empire after the empire was founded in 1871

BETTINA (in Llano County) Bettina von Arnim (nee Elisabeth Catherina Magdalena Brentano) was a nineteenth century German political activist, writer, novelist, publisher, composer and singer.

BEYERSVILLE (in Williamson County) This community was named for an early German settler, Gustav Beyer, its first postmaster.

BIEGEL (in Fayette County) This settlement was named for its founder, Joseph Biegel, a German immigrant.

BLUMENTHAL (in Colorado and Gillespie Counties) *Blumenthal* meant Valley of Flowers in German.

BOERNE (in Kendall County) Ludwig Boerne was a nineteenth century German writer, satirist, journalist, newspaper editor and political activist.

BRESLAU (in Lavaca County) Breslau was a city in the Kingdom of Prussia.

BRANDENBURG (in Stonewall County) Brandenburg was a region in the Kingdom of Prussia. This town was re-named Old Glory shortly after the United States entered World War I against Germany.

BUESING (in DeWitt County) This community was named for an early German settler, Henry Buesing, who donated land for its first school.

CASTELL (in Llano County) Castell was named to honor Prince Karl Frederick Christian of Castell, a German nobleman and business manager of the *Adelsverein* (Society of Nobles). Castell was a small principality in Germany annexed by the Kingdom of Bavaria in 1815.

CHARLOTTENBURG (in Lavaca County) Charlottenburg was the name of a city in the Kingdom of Prussia.

DESSAU (in Travis County) Dessau was the name of the capital city of the German Duchy of Anhalt.

DETMOLD (in Milam County) Detmold was the name of the capital city of the German principality of Lippe.

DRESDEN (in Navarro County) The Kingdom of Saxony's capital was the city of Dresden.

ELMENDORF (in Bexar County) Elmendorf reportedly was the name of a village in the Grand Duchy of Oldenburg.

ERATH (in McLennan County) The town of Erath was founded about 1860 in McLennan County and named for George Bernard Erath, a German veteran of the Battle of San Jacinto.

ERATH COUNTY When Erath County was organized in 1856 it was named for George Bernard Erath, a German veteran of the Battle of San Jacinto.

EYLAU (in Bowie County) Eylau was a town in the Kingdom of Prussia and the site of a battle fought by the Prussian army in 1807 against a French army under Napoleon.

FASHING (in Atascosa County) Fashing was the Anglicized form of *Fasching*. *Fasching* meant carnival in German.

FRANKFORT (in Guadalupe County) Frankfort was the Anglicized form of Frankfurt, an autonomous German city from 1815 until its annexation by the Kingdom of Prussia in 1866.

FREDERICKSBURG (in Gillespie County) This town was named for Frederick William IV, who was the King of Prussia when Fredericksburg was founded.

FREIHEIT (in Comal County) *Freiheit* meant Freedom in German.

FREYBURG (in Fayette County) Freyburg was the Anglicized form of Freiburg, a city in the Grand Duchy of Baden. The city in Baden also was known as Freiburg im Breisgau.

FRIEDEN (in Washington County) *Frieden* meant Peace in German.

FUCHS (in Milam County) This community was named for one of the German families among its early settlers.

GERMANY (in Houston and Navarro Counties) Until 1871, Germany was a geographical term for the German-speaking parts of Central Europe, not the name for a country. There was no nation of Germany until 1871.

GLECKER (in Lavaca County) This community was named for an early German settler, A. Glecker, who opened a general store in 1887 and served as postmaster and justice of the peace.

GROSSVILLE (in Mason County) This community was named for Ludwig Gross, an early German settler.

GRUENAU (in DeWitt County) *Gruenau* meant Green Meadow in German, and reportedly was the name of a town in the Grand Duchy of Oldenburg.

GRUENE (in Comal County) This community was named for Henry D. Gruene, the son of German immigrants who were major landowners in the area.

HANOVER (in Hill and Milam Counties) Hanover was a kingdom in northwestern Germany.

HEDWIG HILL (Mason County) Hedwig was a nineteenth century German girl's name. Hedwig also was the name of a thirteenth century Catholic saint and the name of a congregation of German nuns founded at Breslau known as the Sisters of St. Hedwig.

HEDWIG VILLAGE (Harris County) Hedwig was a nineteenth century German girl's name. Hedwig also was the name of a thirteenth century Catholic saint and the name of a congregation of German nuns founded at Breslau known as the Sisters of St. Hedwig.

HEIDELBERG (in Hidalgo County) Heidelberg was a city in the Grand Duchy of Baden.

HEINZEVILLE (in DeWitt County) This community was named for Fritz Heinze, an early German settler who donated land for its first schoolhouse.

HENKHAUS (in Lavaca County) This community was named for John Henkhaus, an early German settler who was its first postmaster.

HOCHHEIM (in DeWitt County) *Hochheim* meant Hoch's Home in German. This community was named for the stone house built by an early settler, Valentine Hoch, a German immigrant.

HOCHHEIM PRAIRIE (in DeWitt County) *Hochheim* meant Hoch's Home in German. This community was named for the stone house built by an early settler, Valentine Hoch, a German immigrant.

KLEBERG COUNTY In 1913, the Texas Legislature created a new county from parts of Nueces County and named it Kleberg County to honor Robert Kleberg, a German veteran of the Battle of San Jacinto.

LEININGEN (in Llano County) This name was chosen to honor Prince Karl of Leiningen, a German nobleman who was a founder of the *Adelsverein* (Society of Nobles) and its first president.

LINDENAU (in DeWitt County) *Lindenau* in German meant a meadow with linden trees.

MAINZ (in Kendall County) Mainz was a city in the Grand Duchy of Hesse-Darmstadt.

MAN(N)HEIM (in Lee County) Mannheim was a city in the Kingdom of Baden.

MECKLENBURG (in Fayette County) Mecklenburg-Strelitz and Mecklenburg-Schwerin were two German grand duchies.

MENTZ (in Colorado County) Mentz was the Anglicized form of Mainz, a city in the Grand Duchy of Hesse-Darmstadt. In Texas, the community's original name was New Mainz, but when a post office opened in 1889, postal authorities changed the name to Mentz.

METZ (in Gonzales County) Metz was a city in Lorraine (*Lothringen* in German). Until 1871, Lorraine was a French territory. From 1871 until 1919 it belonged to Germany.

MEUTH HILL (in Bastrop County) This community was named for two immigrant brothers, Andreas Meuth and Franz Meuth, who were among the early German settlers.

MILLHEIM (in Austin County) Millheim was the Anglicized form of *Muehlheim*, *Muehlheim* in German meant Home of the Mill.

MUELLERSVILLE (in Washington County) This community was named for William Mueller, whose immigrant parents were among its early German settlers.

MUENSTER (in Cooke County) Muenster was a city in the Kingdom of Prussia.

NASSAU (in Fayette County) Nassau was a duchy in central Germany until 1866. The Kingdom of Prussia annexed Nassau in 1866.

NEW BADEN (in Robertson County) Baden was a German grand duchy.

NEW BERLIN (in Guadalupe County) Berlin was the capital city of the Kingdom of Prussia. It became the capital city of the German Empire after the empire was founded in 1871.

NEW BERN (in Williamson County) Bern was the capital city of Switzerland, which had a large German-Swiss population.

NEW BRANDENBERG (in Stonewall County) Brandenburg was a region in the Kingdom of Prussia.

NEW BRAUNFELS (in Comal County) Prince Karl of Solms-Braunfels was the founder of New Braunfels. His family's ancestral castle was *Schloss Braunfels* (the Castle Braunfels)

NEW BREMEN (in Austin County) Bremen was an autonomous, self-governing German city from 1814 until 1871.

NEW ULM (in Austin County) Ulm was a city in the Kingdom of Württemberg.

NIEDERWALD (in Hays County) *Niederwald* is the German word for a coppice or for brushwood.

NORDHEIM (in DeWitt County) Nordheim was a city in the Kingdom of Hanover.

OLDENBURG (in Fayette County) Oldenburg was a German grand duchy.

OLFEN (in Runnels County) This community was named for Olfen, a town in the Kingdom of Prussia.

RABKE (in DeWitt County) This community was named for one of the families among its early settlers

REHBURG (in Washington County) Rehburg was a town in the Kingdom of Hanover.

RHINELAND (in Knox County) The Rhineland was a region of Germany along both banks of the Rhine River. It bordered France.

ROSENBERG (in Fort Bend County) This town was named for Henry Rosenberg, a German immigrant from Switzerland who was President of the Gulf, Colorado and Santa Fe Railroad.

RUNGE (in Karnes County) Henry Runge, an early nineteenth century German businessman and banker in Texas.

SACHSE (in Dallas County) This community was named for one of the families among its early settlers. *Sachse* meant Saxon in German. A Saxon was someone from the Kingdom of Saxony.

SANGER (in Denton County) This community was named for the Sanger Family, German immigrants who owned department stores in Dallas and Waco.

SCHERTZ (in Guadalupe County) This town was named for Sebastian Schertz, an early German settler who opened a general store and built a cotton gin.

SCHOENTHAL (in Comal County) *Schoenthal* in German meant Pretty Valley.

SCHOENAU (in Austin County) *Schoenau* in German meant Pretty Meadow.

SCHROEDER (in Goliad County) This community was named for a German-Texan resident who was a casualty of the First World War.

SCHWERTNER (in Williamson County) This community was named for a German family of settlers who arrived from the Habsburg Empire in 1877.

SOLMS (in Comal County) Prince Karl of Solms-Braunfels was the founder of New Braunfels.

SWISS ALP (in Fayette County) That part of the Alps Mountains located in Switzerland is known as the Central Alps or Swiss Alps.

UFNAU (in Comal County) Ufnau was the Anglicized form of Ufenau, a town in Switzerland.

VIENNA (in Lavaca County) Vienna was the Anglicized form of Wien. Wien was the capital city of the Habsburg Empire. It was located in Austria, the German region of the empire.

VOGELSANG (in Milam County) This community was named for one of the families among its early settlers.

VON ORMY (in Bexar County) This community was named for Count Adolph Von Ormy, an Austrian nobleman who was a major landowner in the area.

WALBURG (in Williamson County) Walburg was named for the hometown in Germany of Henry Doering, the community's first postmaster.

WALDECK (in Fayette County) This community reportedly was named for Count Ludwig of Boos-Waldeck, a German nobleman and member of the *Adelsverein*. Or it was named for Waldeck, a German principality until 1866. The Kingdom of Prussia annexed Waldeck in 1866.

WALHALLA (in Comal and Fayette Counties) *Walhalla* in Germanic mythology was the palace of Odin, the chief god, where brave Germanic warriors resided after death in battle.

WARDA (in Fayette County) Warda may have been the Anglicized form of Wartha, a city in the Kingdom of Prussia.

WEIMAR (in Colorado County) Weimar was the capital city of the German Grand Duchy of Saxe-Weimar-Eisenach.

WEINART (in Haskell County) Ferdinand C. Weinart, the son of German immigrants, served four terms in the Texas Legislature and was appointed Texas Secretary of State by Governor Oscar Colquitt.

WELFARE (in Kendall County) This community's Anglicized name reportedly derived from its original name *Wohlfahrt*, which means welfare in German.

WESTPHALIA (in Falls County) Westphalia was a region in the Kingdom of Prussia.

WIED (in Lavaca County) This community was named for one of the German families that settled there in 1870 or earlier.

WIEDEVILLE (in Washington County) This community was named for an early family of settlers who opened the first general store.

WIESS BLUFF (in Jasper County) This community was named for Simon Wiess, a German immigrant who opened a general store there in 1840.

WURST (in Comal County) *Wurst* in German meant sausage.

ZIMMERSCHIEDT (in Colorado County) This community was named for Frederick A. Zimmerscheidt, an early settler who arrived in the 1830s.

ZUEHL (in Guadalupe County) This community was named for Wilhelm Zuehl, who opened its first general store and served as its first postmaster.

ZYBACH (in Wheeler County) This community was named for John Zybach, a German from Switzerland who opened the first general store and post office.

From *The German Legacy in Texas* © 2010. Sources of information about German place names include Webster's geographical dictionary published in 1988, *The Handbook of Texas* (online and in hard copy), and *The Handbook and Registry of German Texan Heritage* published by the GTHS (1989) and edited by W. M. Van Maszewski. Among county histories are those on Lavaca County by Paul C. Boethel (1953); De Witt County by Nellie Murphee (1992); Llano County by William Oatman (1970); and Fort Bend County by Clarence B. Wharton (1949). Two of many useful books include Rudolph Biesele's history of German settlement in Texas (1987) and Glenn E. Lich's *The German Texans* (1981 and 1996). No source of information is more important than the GTHS *Journal*. Since Gilbert Jordan's short article in the society's newsletter (May 1983) on place names, the *Journal* has included dozens of other articles providing information about German place names in Texas.

The "Hilda Mystery" Solved

Submitted by Rev. Wesley N. Schulze, KSJ, San Antonio

The Handbook of Texas states: "The town was originally called Beaver Creek Community after the nearby stream but was renamed Hilda when retired minister Gustave Schulze established the community's first post office in his store. Emma Schulze, the first postmistress, is said to have named the post office after Hilda Schulze." This statement is problematic.

None of my grandmother Emma's three stepchildren nor any of her eleven birth children was named "Hilda." Likewise, none of the female descendants of my great-grandparents Ferdinand and Eleanora Schulze was named "Hilda." Also, none of their male descendants married anyone named "Hilda." So, where did the name originate?

In order to find the solution to this mystery, I must delineate the close relationship that developed between my forebears and the Urbantke Family. Three of the Urbantke brothers who came to Texas became Methodist ministers: Julius, Carl, and Gustav.

Julius met my Grandpa Gustave Schulze just after Grandpa's first wife and child had died, and in his grief he was seeking spiritual guidance. His father Ferdinand was a Freethinker, so there had been no Christian training in the home, but his deceased wife was a devout Christian. Grandpa had accepted her faith and desired to follow her example. Julius examined his faith and baptized him and received him into membership in the Methodist Church at Beaver Creek (Hilda) in 1883.

Later Grandpa felt called to be a minister, and Julius advised him to get a suitable education by attending the Institute (Blinn Memorial College) in Brenham. Blinn was founded by Julius's brother Carl. Grandpa postponed his second marriage to the sister of his first wife until he completed his course of study. He was a member of the first class of Blinn in 1883. Julius was his pastor at Beaver Creek (Hilda) from 1883-1886.

Another factor contributing to the close association between my forebears and the Urbantke family was their clergy membership in the Southern German Conference of the Methodist Episcopal Church (Northern). This relatively small minority language, church and cultural group had close associations which included all of the family members.

Grandpa's second wife bore three children and then she also tragically died.

Grandpa then married 19 year old Emma Stiehl in 1895. She was a daughter of Rev. Daniel and Johanne Stiehl, and a niece of Julius Urbantke's wife Sophia. Emma reared her three stepchildren as though they were her own, and proceeded to give birth to eleven children. The eldest of these was my father, Rev. Wesley Otto Schulze.

Julius Urbantke's third minister brother, Gustav, later served as a Trustee of Blinn College, along with brother Carl and my Grandpa. Gustav's son, Gustav Urbantke, Jr., was a very popular professor at Blinn College from 1889-1913. Texas Governor O. B. Colquitt then appointed "Professor Gus" superintendent of the Texas School for the Deaf in Austin, where his progressive teaching methods transformed the school. In 1919, because of anti-German sentiment, Gus was discharged. He remained in Austin and became a very successful Aetna Insurance agent.

In 1938, when I was a teenager in Austin, I met Gus—68 years old at the time and an active layman at First Methodist Church. Gus and his wife had two very successful daughters who in their time had careers in fields usually filled by men. Daughter Elsie was pathologist in a doctor's office, and her sister HILDA was a draftsman with the Texas Highway Commission. Mystery solved! Grandma Emma and Grandpa Gustave Schulze were closely associated with all the Urbantke Family, and Grandma chose "Hilda" for the name of the new post office at Beaver Creek.

References

Ferdinand F. and Eleanora Schulze and Descendants. Published by family, Aug. 1979. Print

The Journal. German Texan Heritage Society. Vol. 32 No. 1, Spring 2010. Print

Rhoades, Alice J. "HILDA, TEXAS." *Handbook of Texas Online*. 30 May 2010. Web

Schmidt, Charles Jr. *History of Blinn College (1883-1958)*. Fort Worth: Union Supply and Equipment Co., 1958.

Print

Urbantke, Carl, *Aus Meinen Lebensführungen*. Cincinnati, 1902; trans., as *Texas Is the Place for Me*, by Ella Urbantke Fischer, Austin: Pemberton Press, 1970. Print

Urbantke, Julius Edward. *My Life's Journey*. N.d., published by family. Print



This collectible German stein will be available for purchase for tasting wassail at Schmeckenfest the night of Dec. 2.

La Grange merchants and businesses are cooking up another tasting festival with the 2010 Schmeckenfest on the courthouse square.

"This year's Schmeckenfest promises to be even more fabulous than last year's as we have more entries for the wassail competition, more musical entertainment and food booths," says Scott Byler, manager of the city's Main Street program.

The La Grange Main Street Program along with downtown businesses will sponsor the Schmeckenfest Christmas Celebration, which will be from 4:30 to 7 p.m. on Thursday, Dec. 2.

La Grange Mayor Janet Moerbe and Santa Claus will arrive by fire truck on the Courthouse Square compliments of the La Grange Volunteer Fire Department starting around 4:30 p.m. with the lighting of the courthouse Christmas Tree to follow around 5 p.m. Santa will be greeting children and listening to their Christmas wishes in the newly

Schmeckenfest Set Dec. 2

Fourth Year for La Grange Christmas Celebration

repainted Prosperity Bank Gazebo at the corner of North Washington and West Colorado Streets.

The Cub Scout Lad and Dad Bake Sale will also be held again this year as part of the festivities.

"Schmecken," meaning "taste" in German, will be the theme around the courthouse square with a Wassail Tasting Contest. This will be the fourth year for the festival.

Last year over 20 businesses around the Square set up "tasting stations" and offered samples of their special Wassail. The Wassail Tasting around the Square will be open to the public and all tasters will be able to cast their votes for the best Wassail and the 2010 Schmecken Meister in ballot boxes located on all four corners of the square.

According to several hundred tasters at last year's event, Mike McCathern of Bistro 108 had the best wassail recipe and was voted Schmecken Meister for 2009.

The best way to sample the wassail is in a 2010 Schmeckenfest Collectible Stein, says Byler.

This year's Schmeckenfest Stein features a fired-on logo of the Historic Casino Building from 1881. These Steins came from Germany and will be available for purchase in various downtown businesses starting Nov. 23. "The event continues to grow year after year," said Byler.

Also that night, there will be a concert sponsored by the La Grange Area Chamber of Commerce in the Old Fayette County Jail.

A social will start around 6:30 p.m. followed by a Christmas music concert performed by Dick Smith of La Grange from 7:30 to 8:30 p.m.

Main Street La Grange will also sponsor a Christmas Window Decorating Contest for all businesses wishing to participate. The entry deadline for participation in the Window Display Contest is Wednesday, Nov. 24, with judging to take place on Monday, Nov. 29. Call the La Grange Main Street Office at 968-8701 to enter your window.

Wassail contest entries are currently being accepted and entry forms can be requested from the La Grange Main Street Office at 155 E. Colorado Street in City Hall or by contacting 968-8701.

Anyone interested in volunteering, participating, or needing additional information on any of these festive Christmas activities should contact the La Grange Main Street office at that phone number.

Submitted by Rodney Koenig,
Houston and Carl Luckenbach,
Fredericksburg

Dedication ceremony held on Sunday at Lindemann-Ott house in Industry

New Ulm Enterprise,
Thursday
September 23, 2010

A large crowd attended the historical marker dedication ceremony at the Lindemann-Ott house in Industry on Sunday, Sept. 19.

Jim Lindemann, great-grandson of the house founders, welcomed everyone to the ceremony. The Pledge of Allegiance was led by Jenna and Lauren Lindemann, granddaughters of Jim and Ann Lindemann. Jenna and Lauren are great-great-great granddaughters of the founders of the house. Rev. Milroy Gregor gave the invocation.

Jim Lindemann then introduced the special guest, Texas Rep. Lois Kolkhorst of the 13th congressional district.

Rep. Kolkhorst spoke on how important it is to preserve history and retain historical structures such as the Lindemann-Ott house.

She thanked the citizens of Industry, the Industry Historical Society and the Lindemann family for preserving history for future generations and said how proud she was to pass legislation naming Industry the Oldest German Settlement in the State of Texas.

Ann Lindemann spoke to the crowd on the furnishings in the house, and the many layers of paint that were removed from the staircase and the walls to get back to the original wood, returning the house as close as possible to the original structure that Jacob Ott built in 1870.

The afternoon concluded with a tour of the house and the Lindemann museum, and refreshments were served.

Following is the text on the new marker:

"This house dates to 1870, when Jacob Ott (1848-1932) began construction on a home with his carpenter neighbor, August Gruensendorf. The bottom story of the two level structure was

used for his baking business and the upper story was Ott's residence.

"Ott had settled in Industry five years earlier after emigrating from Worms, Germany. He married Friedricke Hoehne (1855-1892) in 1872, and in 1875 became a trial minister in the Southern (German) conference of the Methodist Episcopal Church, beginning a ministry career that spanned 40 years.

"In 1880, Ott sold the property to Fritz Holze, who operated a general store from the building. In 1884, Edward Lindemann (1859-1931) and Franz Getschmann formed a partnership and purchased the Holze Store. Lindemann, whose family emigrated from Wittenburg, Prussia in 1854, purchased his partner's half of the business in 1889.

"In 1894, Lindemann moved his store across the street and he and his wife Julia (Fishes) (1861-1838), moved their family into this building. In 1899, Lindemann made significant renovations, adding several more rooms and a porch to the house. In 1910, Edward and Julia's second son, Monroe (1888-1966), married Ella Ott (1880-1965), a daughter of the original home owners.

"The couple resided in this house for 55 years. Ella's sister, Bertha Ott (1876-1961), moved here in 1946; she had been a practicing pharmacist in Ohio and was honored by the Texas House of Representatives after her death.

"The House has a center passage floorplan. It features Queen Anne Detailing which includes diamond-shaped shingles in the pediment, gabled dormers, fretwork and supporting posts that are lathe turned spindle style.

"Recorded Texas Historic Landmark - 2010"

Submitted by Joy
Neely, Bellville

Unveiling the historical marker at the Lindemann-Ott house last Sunday in Industry are, from left, Ann Lindemann, granddaughter Jenna, Jim Lindemann and Rep. Lois Kolkhorst.



Flanking the newly dedicated marker at the Lindemann-Ott house in Industry are, from left, Jim Lindemann; Joy Neely, Austin County Historical Commission member who assisted Ann Lindemann in obtaining the marker for the Lindemann-Ott house; Grace Holtkamp, chairperson of the Austin County Historical Commission; and Ann Lindemann.

Comfort's Old Spanish Trail by Anne & Mike Stewart. A Follow Up.

In the interest of accuracy the title to this essay should probably read "Comfort's Portion of the Old Spanish Trail." As Lew Kaiser was careful to point out in his earlier article, the Old Spanish Trail, the O.S.T. branched out many times while changing directions and names.

Spanish explorers in search of the Seven Cities of Gold rode through here either coming or going. Comanche Indians and Texas Rangers are said to have encountered each other at the Guadalupe River crossing near Comfort. Bonnie and Clyde may have driven across it on their way to eat lunch at the Rathskellar. We're talking serious history here.

Comfort's first German settlers walked from the coast where they landed at the port of Indianola to New Braunfels which was the jumping off point at that time for German West Texas. They also walked with ox and wagon from New Braunfels as they made their way to their new homes in Comfort. That they crossed or utilized some portion the Old Spanish Trail as they trudged inland is quite possible.

Ernst Altgelt founded Comfort September 3, 1854. His survey party lived on the banks of Cypress Creek for the wet summer months of July and August while platting the town of Comfort. The town was laid out at the confluence of the Guadalupe River and Cypress Creek. Without water people could not survive.

Altgelt's survey party camped on Cypress Creek just below today's intersection of 2nd and Water Streets. Their near neighbors were Delaware Indians. This small nomadic group was in temporary residence just across the creek, nestled beneath the crest of the hill. Hunters from the tribe and the hunter employed to provide the survey party with meat both probably used the trail across the Guadalupe River like the Spanish, the Comanche and Texas Rangers before them.

In the earliest days, the town of Comfort's population was centered on 7th Street, between High and Main Streets. It was a "shingle camp." The great majority of the young men were self-employed as shingle makers. Before they could even begin manufacturing shingles, they felled the enormous cypress trees and cut them into manageable pieces. Only then could they begin the laborious process of splitting the rough lumber into shingles. The federal government ordered many loads of shingles from Comfort to be delivered to Camp Verde. Other finished shingles were sold in New Braunfels and San Antonio. Now Comfort used the Old Spanish Trail.

Freighters used ox and wagon to haul the shingles to market. According to Professor F. Lohmann's 50th anniversary book, **Comfort - 1904**, "in good weather the trip took more than a week and in bad weather, at least two weeks." And often this amount of time was one way. The freighter selling the shingle collected the money, bought necessities ordered by the Comfort residents and began his return home. Floodwaters complicated the entire process. Lohmann wrote: "One had to halt for days at the river swollen due to days of rain."

Ernst Altgelt, Comfort's founder, swept a newly arrived emigrant from Germany off her feet, married her and whisked her away to his "new town" on the far Texas frontier. Emma Murck Altgelt was a gift to our community, then and now, because she wrote about every detail of living in Comfort from July 1855 to the late spring of 1866, when Ernst moved his family to San Antonio.

In Emma's journal, the most interesting item pertaining to the Old Spanish Trail was the passage of camels from Camp Verde through Comfort. Emma wrote that the townspeople could hear the camel "bells toll rhythmically" as they plodded on their maneuvers. Children and adults alike were fascinated with the strange beasts. The camel train crossed the Guadalupe River at the low water crossing, the Old Spanish Trail

Camels from Syria, Turkey and Saudi Arabia in German West Texas, are hard to visualize. Living in Comfort with oxen, milk cows, the occasional donkey, horses, chickens, dogs, cats and wild varmints did not prepare the populace for these exotic middle eastern animals. Camels smelled bad. They made awful sounds. They spit at people and sometimes bit them. The soldiers assigned to manage them hated their job and called the camels cantankerous and mean spirited.

These camels were part of the Camp Verde Camel Experiment, the purpose of which was to try out these "ships of the desert" in the American west. It is easy to imagine boys following the camel caravan down High Street where they could watch it cross the Guadalupe River at Comfort where today we have the High Street low water bridge.

Guido Ransleben, in his centennial history, **A Hundred Years of Comfort in Texas**, told a story of romance and danger concerning this river site. From 1854 to 1856, Theodore Goldbeck and his brother, Fritz, operated a mercantile store and post office on 7th Street. You can see their cabin today. It is a combination fachwerk and log cabin, now the property of August Faltin.

Theodore Goldbeck also served as the town's Justice of the Peace. Among other things, he was authorized to assess fines, make legal pronouncements and conduct marriage services. One local young man ready to tie the knot found he could not bring his bride into town. The Guadalupe River was on one of its many rises. The bride and groom were stranded. They could not travel to the individual who could legalize their union. A message was conveyed to Goldbeck that his presence was needed at the low water crossing at the Guadalupe, except it wasn't a crossing and it wasn't low water.

Goldbeck arrives at the scene, wet, muddy, curious. He could see the young couple standing on the east bank. "Sir, we wish to be married," the young bridegroom yells. "Can you do it?" Goldbeck agrees to the unorthodox circumstances and begins reciting the marriage lines. The bride and groom say I do. The knot is tied and the groom throws Goldbeck his fee across the floodwaters. The newly weds go on their way and Goldbeck returns to 7th Street, a few bucks better off, still wet and muddy. He'd done his official job and a good deed in the bargain.

Comfort flourished in the years preceding the Civil War. Money from New Braunfels and San Antonio for the shingles and Federal funds from the establishment of Camp Verde flowed into the town. A starch factory owned and operated by Otto Ludwig opened for business in 1861.

The "starch was produced from wheat." The start of the war and transportation problems across the Guadalupe River low water crossing following the O.S.T. proved too much for this early industry. Lohmann again wrote: "The huge transportation difficulties from Comfort to San Antonio ... made the product too expensive" to sell. This time the Guadalupe River triumphed over progress.

Stephen Quinon, the man who financed the building of Hillcrest Sanatorium (the current residence of Joyce Dwight Bolton on 5th Street) for his daughter, Alice, a nurse, kept a diary of life in Comfort for some twelve years. To read more of his observations and experiences, you may stop by the CHF Archives any Tuesday 9:00 - Noon and read their copy.

Beginning in 1914, Quinon's journal is full of entries regarding outdoor activities at the Guadalupe's low water crossing. Many people suffering from tuberculosis or consumption who came to Comfort for the fresh air lived in tents near the riverbanks. Citizens of the town fished, picnicked, camped out over night and hosted parties on this site. In fact, "Moonlight" Parties were a long-standing tradition. They could be held to honor someone's "natal day" or to benefit a local civic organization. Many of these were held near the low water crossing site.

Bonnie Parker and Clyde Barrow met in the Dallas home of a mutual friend. From that January 1930 to May 1934, the two were inseparable. Bonnie wrote poetry about the Barrow Gang's exploits. Everyone in America knew about the couple and their bank robbing adventures. They were dubbed "Robin Hoods."

Late in 1933, a young local resident who lived with her family about two miles north of town heard rumors that Bonnie and Clyde were in the area. The rumor went on to say that the pair had been seen eating hamburgers at the newest restaurant in town, the Rathskeller, now the property of Rusty and Jan Busby. As famous as Mexican food has always been at this site, it is odd that the rumor did not specify enchiladas.

The rumors persisted and this eight-year-old girl and her younger sister felt uneasy walking to school fearing they might encounter Bonnie and Clyde, the dangerous robbers. What if they drove around town? What if the girls got shot?

"Nonsense," said their father. "That is nonsense. Those people aren't coming to our part of Texas." Never the less, "Nonsense" to the contrary, it was spoken of in Comfort, Texas, that Bonnie and Clyde

drove across the low water bridge in one of their many "getaway" cars. Furthermore, they did stop at the Rathskeller and order hamburgers. The story varies on the details: did they go inside to eat, eat their food outside in their car, served by a carhop or if the hamburgers were a "to go" order. Too bad. Rusty should put up a plaque to that effect.

Photos of historic events concerning the OST crossing (the low water bridge) include a July 4th, 1932 photo of several cars stalled on the bridge during a moderate rise on the Guadalupe. Another photo dated February 10, 1983 shows two trail ride wagons crossing the low water bridge on their way to the San Antonio Stock Show and Rodeo. A third photo dated October 1986 shows a huge Cypress tree lodged against the low water bridge after a major flood.

Businesses in the Texas Hill Country exist then and now that are named for the famous Old Spanish Trail. Two "O.S.T." businesses in Comfort were the O.S.T. Service Station and the O.S.T. Cafe, both located where Nancy Billingsley's shop, Antiquities On High, stands today at the North East corner of 7th and High Streets.

In the early 1930s, The O.S.T Cafe promoted itself as "The Home of Good Coffee." Some scant three years later, the OST Cafe touted a new keg beer on tap. It was the famous Schott's Lager Beer, brewed from an old German recipe and aged in the famous Schott's underground cave. This beer was advertised as "a slenderizing beer." Comfort Residents could read all about it in **The Comfort News**.

Gregory Krauter wrote about the low water crossing for **The Comfort News**. In his best work, "A Troubled Bridge Over Water," Krauter gave the bridge site's history. Lew Kaiser invested many hours researching the history of this site and Precinct 4 commissioners have worked towards preservation and restoration of the bridge.

Most recently, Sunday, April 27, 2008, the bridge was dedicated by a group of Comfort residents. Music and memories floated in the air. Short speeches were given. Pink champagne dedicating the bridge filled the air, which just happened that afternoon to be a "blue norther." The land on the southwest side of the bridge is privately owned so please heed the No Trespassing signs.

Lew Kaiser was correct when he urged people to walk or drive across the bridge. You can also bicycle across. Take your pets and children and visiting family members on an historic trail. Walk east on High Street, cross the bridge and you're on High Street Road. Think Native Americans riding horseback into Mexico Texas Rangers hot on their trail, Bonnie and Clyde enjoying a meal on the run at a local restaurant and Moonlight Parties on the riverbanks. Think, only in Comfort.

Sources: Comfort - 1904 by F.H. Lohmann. A Hundred Years of Comfort in Texas by Guido Ransleben. Oral history accounts in the private archives of the authors, Articles by Lew Kaiser, Gregory Krauter and Esther Wiedenfeld in **The Comfort News**. Hand painted map of Comfort, Texas 1854-1855 by Anne Stewart. All photos, The Diary of Stephen Quinon and Comfort businesses courtesy of the Comfort Heritage Foundation Archives. **The Comfort News** on microfilm at the Comfort Public Library

Submitted by Anne & Mike Stewart, Comfort

People



Tom Meineke, Sugarland

MEINECKE CEMETERY

Johann Friedrich and Sophie Koyne Meinecke established this burial ground in 1858, when two of their sons drowned in the Brazos River. The Meineckes came to Kenney after emigrating from Bremen, Germany in 1847. Johann Friedrich Meinecke purchased property from evangelist John Wesley Kenney, the town's namesake, and family members soon established themselves as noted area farmers, ranchers and educators. This family graveyard features vertical stones, curbing and German language inscriptions. Today urban development has spread to the Historic Kenney Community, but this cemetery remains as a record of early settlement here and of the pioneering Meinecke family.

*Historic Texas Cemetery – 2009
Marker is property of the State of Texas*

MEINECKE HISTORIC TEXAS CEMETERY MARKER DEDICATION CEREMONY

Kenney, Texas - The Meinecke Cemetery located on a hill at 6587 Stokes Road, designated as a Historic Texas Cemetery in June 2009, unveiled the Texas Historical Commission (THC) official marker on June 23, 2010 at the site of the cemetery. The ceremony presided over by THC Austin County Chair, Grace Holtkamp, and THC Austin County Marker Chair, Joy Neely, was attended by over 50 descendents and friends. Descendents came from many towns in Texas as well as from Oklahoma and overseas. The furthest descendents present were, a great, great, great grandson, Chris Meinecke his wife, Tracey and son, Brooks, from England.

The cemetery is on land originally purchased from Reverend J. W. Kenney by Johann Friedrich Meinecke who with his wife Sophie and six children immigrated from Prussia and arrived in Galveston on 26 October, 1847. They proceeded to the Kenney Settlement to make their home and soon established themselves as noted area farmers and educators. The first graves in the cemetery were those of two sons, Johann Meinecke, twenty-two, and Wilhelm Meinecke, fourteen, who drowned in the Brazos River while hauling cotton to Houston on 8 June 1858. The last burial in the cemetery was that of Johanna Meinecke Reinicke, who died on 7 February 1950, at age 84.

The Meinecke Cemetery contains headstones of fifteen graves including those of Johann Friedrich Meinecke, Sr. dated 1891, age 87, and Sophie Meinecke, 5 April 1880, age 74, the immigrant parents from Prussia. Other descendents are also buried there. The master of ceremonies was great, great grandson, Tom Meinecke, of Sugar Land, who applied for the marker with help of Joy Neely in February, 2010 and placed the marker with the help of Thomas Stokes in September of this year. Other descendents that participated in the ceremony and that had also cleaned and prepared the cemetery for the ceremony were descendents, Jackie Brandes, Vernon Goebel, Martha Goebel, Gene Remmert, Calvin Remmert and Imogene Storrs.

Submitted by Joy Neely, Bellville

With Ernst Altgelt on Cypress Creek, July 1854

Comfort Connection
August 2010



Ernst Hermann Altgelt, Founder of Comfort. Photograph from Biographical Sketch compiled by Anne & Mike Stewart.

Ernst Hermann Altgelt of Dusseldorf on the Rhine came to what is now Kendall County in the spring of 1854. Employed by J.V.C. Vles of New Orleans as a land agent, Altgelt hired a man to guide him to the confluence of the Guadalupe River and Cypress Creek. Impressed by what he saw in the lush and fertile Guadalupe River Valley, Altgelt conveyed his findings to his boss. Vles sent him instructions, a letter of credit and power of attorney to purchase such land as he was able. The ownership of this land was established in 1836, when Texas declared its independence.

In 1836, Jose Maria Regalado was awarded "One League and Labor of land" in "western Texas" because at the date of the declaration of Texas Independence he was a "resident citizen of Texas and a married man." He sold his claim for \$1564.25 in 1846, some ten years after he received it. He sold it to a Henry M. Lewis who sold it the following year for \$1000.00 to a Mr. Riddle who in turn sold it to J.F.C. Vles for \$4754.50. It was all recorded in the Bexar District records and referred to as Survey #27, section #2. The community of Comfort was about to come into existence.

Comfort, unlike the great majority of German settlements in Texas, was settled by individuals. They had no backing or support other than their families and their own hard work. No sponsor or organization dictated this community, making it unique since its inception.

In July, 1854, Ernst Altgelt, now at the ripe old age of 22, put together a survey party in New Braunfels and headed into German West Texas. Traveling by ox cart, it took the group about a week to travel to their destination. They chose an idyllic spot (soon to be designated Town Lot #32 in the survey) in which to set up their tents.

The summer of 1854 was wet and warm. Both Cypress Creek and the Guadalupe River were in full momentum but not flooding. For these people who came from the duchies and kingdoms now referred to as Germany, it was the first time they encountered free flowing water in the wild. Frontier water. Water uncontrolled by the governing body where it was located. Water not in canals, locks, wells, municipal water systems or bordered bodies. Water flowing downhill to the Gulf of Mexico, unimpeded by human intervention. Here was another example of the freedom of their new country.

Survey party members were Altgelt's good friend, Fritz Holekamp and his 9 year old son, George, Mr. Beyer, Louis von Breitenbauch, Nicholas Zink who named Dry Creek (which runs from Dr. Hawkins place on North Creek Road down to the Comfort cemetery, behind the VFD, through the Comfort Hatchery property and empties into the Guadalupe not far from the DD Restaurant), Fr. Brunko, Fritz Grothaus - surveyor, Mrs. Anton Beyer - camp cook and Fritz Goldbeck - poet.

It is pure speculation as to why Altgelt included Goldbeck, a poet, among his surveying crew. Perhaps they were friends. Perhaps Altgelt wanted someone to write about his new town. Perhaps Goldbeck came along on a lark. Who knows? Good idea or lucky chance? Whatever! Goldbeck fell in love with our area and wrote about it, in poetry, for the rest of his life. (Part 1 of 3)

Submitted by Anne Stewart, Comfort

Editor's Note: From the Handbook of Texas Online: HAAS, OSCAR (1885–1981). Oscar Haas, historian of New Braunfels and Comal County, was born on October 12, 1885, the eldest child of Ernst Georg and Otilie (Rochau) Haas. Both the Haas and Rochau families were German New Braunfels settlers who moved to the Crane's Mill area "in the mountains" of Comal County....He published a number of other articles in the two newspapers, and after 1957 his first-time translations of Hermann Seele^{qv}'s "Die Cypresse," Fritz Goldbeck's history poems on the settling of New Braunfels in the mid-1840s, and portions of the largely untranslated papers of Prince Carl of Solms-Braunfels appeared in the New Braunfels *Herald-Zeitung*.

Would be great to get Goldbeck's poems for the next Journal....Anyone up for it?

von Wedemeyer's Ferry Across the Guadalupe River

By Robert Lamar Feuge, Sedona, Arizona

According to Oscar Haas (1968) and other historians, supply caravans had crossed the Guadalupe River near present-day New Braunfels for well over a century before the arrival of German settlers. They hauled supplies from Mexico to missions in Texas. Even earlier than those caravans, members of local Indian tribes and Spanish explorers had crossed there repeatedly on horseback. Those crossings were usually difficult and always subject to the level of water in the river. At flood stage, wagons arriving at its banks had to wait for waters to recede, sometimes for weeks, and that slowed commerce. The arrival of German emigrants in 1845 and their settlement at the confluence of the Comal and Guadalupe Rivers brought heavier traffic to the crossing, thus increasing the demand for a reliable and safe means to cross the big, swift river.

In May of 1845, Seele reports seeing a group of soldiers laboriously using a wagon box (note 1) to get supplies across the river. He speculated that it would take a week to get everything across the river. Something better was required.

An entrepreneur of German extraction, Adolph von Wedemeyer, determined to meet the requirement by creating a ferry across the river near New Braunfels. At age 22, he had left the Kingdom of Hannover, sailed from Bremen, and arrived in Galveston in late 1844. He survived one of the earliest and most difficult wagon trips inland to settle in what would become New Braunfels. As a founding member of the colony, he was awarded 32 acres at the confluence of the Comal and Guadalupe Rivers. From that spot, he must have seen the demand for a ferry almost immediately and seized upon the opportunity. By charging a fee for each crossing, he realized that he could not only recoup his startup costs but also make a good living operating a ferry. Sometime in 1845, he implemented his idea, obtaining a ferry boat and establishing cables across the river. Its presence was noted by Roemer in February, 1846 and again by Seele in July of that year. Although new to America, von Wedemeyer apparently rapidly grasped the spirit of capitalism and applied it productively on the banks of the Guadalupe River.

In that era, ferries worked by three different methods, all of whose application depended on river conditions. Engines that would work on a small ferry were decades away from existence. The available methods were:

a. **Human propulsion.** In slow moving water, a ferry boat could be propelled across the water by men, either rowing or poling the craft. This method was extremely laborious and was limited by the energy that humans could generate and sustain. It would not have met the requirements for the wide, fast moving Guadalupe River.

b. **Animal propulsion.** Another means to propel ferries across a stream was by using draft animals (Perkins, 1999, cited on pages 90-92 in Query, 2008)). With ropes attached to the ferry, harnessed animals on one shore pulled the ferry across the water to the opposite shore. Since ferries operate in both directions, a set of animals were needed on each shore. Because of the effort required, animals had to be motivated to pull, either positively or negatively. This method was limited by the animal's endurance plus the fact that they had to be fed, cared for, and occasionally replaced to keep the ferry operating at peak performance. Those factors increased operating costs and made that type of ferry less profitable. It too was probably not applicable to the Guadalupe.

c. **Water propulsion.** A third means of propelling ferries across a stream did not use draft animals or humans labor. In a medium or fast moving stream, the ferry could be forced across by harnessing the pressure of the river itself. Through an ingenious use of mechanical principles and gadgets (travelers, pulleys, and capstans) on the ferry and a heavy cable that was tautly stretched between vertical poles on both sides of the stream, the ferry operator could easily maneuver the ferry across by simply changing its angle in the river's flow. This method would not have been efficient on placid, low volume streams but would have worked quite well on the Guadalupe.

It is not known which of the above methods von Wedemeyer's ferry actually employed because none of the existing accounts of his ferry (Roemer, Seele) describe its propulsion. However, all three of the above methods were well known by 1845. Further, von Wedemeyer's experience with ferries, either in Germany or in Texas, is unknown. Likely, he witnessed the soldiers using the wagon box to transport goods across the river. With a little investigation, he probably learned about ferries and how the water propulsion method worked. He adopted it because it fit the requirements of the Guadalupe and because it was efficient. Two sketches of the ferry, made several decades later, provide more but weak proof that he used the water propulsion system. Both drawings show cables spanning the river, attached to large vertical poles on opposite shores. Although those sketches were made well after von Wedemeyer's

era, it is unlikely that subsequent owners changed an efficient method of propulsion.

How did the water propulsion system work? In its design, the ferry was attached to a taut, cross-stream cable by means of another smaller cable. At its connection to the cross-stream cable, the smaller cable was attached to a pulley-like "traveler" device that rolled freely, forward and backward, on the cross-stream cable. The remainder of the small cable was threaded through a pulley at one end of the ferry on its upstream side, wrapped around a capstan (note 2), fed through another pulley at the other end of the boat, and reconnected to the "traveler," thus forming a loop (Query, 2008).

In practice, wagon trains bearing German immigrants arrived on the east bank of the Guadalupe River. One at a time, wagons were driven onto the ferry and secured, with passengers remaining in the wagons. When all was secure, the ferryman would have cranked the capstan to shorten the cable at the west end of the craft, thus effectively bringing that end of the ferry nearer to the cross-stream cable than its counterpart. That action would have forced the ferry to angle sharply in the current, maximizing the stream's force on the east side (upstream side) of the boat while simultaneously lessening it on the opposite (west) side. Since it was tethered to the cross-stream cable, the water's force could not push the ferry down stream but instead, deflected it sideways towards the far bank. With this technique, the ferry operator could force the ferry across the stream in either direction by simply cranking the capstan one way or the other. The river did the work. Crossing was done with very little human effort and with almost no cost. It was an entrepreneur's dream!

Eventually, von Wedemeyer sold the ferry and his land to Justus Kellner, who died in 1851, after whom the ferry passed to Carl Bardenwerper, who operated it until a flood destroyed it. The Kreuz family bought it, reestablished it, improved it, and operated the ferry until it was supplanted by a bridge. Although von Wedemeyer established the ferry, it has been historically referred to as the Kreuz Ferry.

What makes von Wedemeyer's ferry such a fascinating topic is the juxtaposition of a sophisticated solution to a thorny problem in an untamed and primitive environment and in an era where brawn often ruled. It was 1845 and well over 200 miles removed from the highly developed coastal area. When von Wedemeyer established his ferry, the road leading to the Guadalupe crossing was little more than two ruts through the wilderness and German emigration had barely begun. Yet, in less than a year, in such a primitive place, he was able to establish a mechanically efficient ferry and put it into operation. That took a lot of effort and savvy.

Of the four eras of ferry operation, the von Wedemeyer era is the most important for Texans of German descent because it was during his ownership that most of our pioneering ancestors crossed the Guadalupe River. In my own case, both sets of my great great grandparents may have crossed on it in late 1845 and in 1846. Why is his ferry so important? According to Seele's diary, emigrant wagons had to ford at least eight tributaries that fed into the east side of the Guadalupe as they moved northward. Those tributaries were difficult and dangerous to cross, and especially so when they were running high. But always looming ahead was the big, wide Guadalupe River, which was perhaps the major obstacle between Karlshafen and the Adelsverein colonies. Von Wedemeyer's ferry made fording that river safer and easier than ever before. As a result, it can be said that his ferry probably saved lives and many valuable possessions. Because of that, his name should be more prominent in Texas history. Von Wedemeyer's ferry at New Braunfels is just another reminder that the earliest Germans who settled in Texas were not artless rustics but rather an industrious and ingenious lot who found ways to overcome the problems that confronted them.

References

- Gish, Theodore. The Diary of Hermann Seele and Seele's Sketches from Texas. German-Texan Heritage Society, Austin TX, 2008.*
Haas, Oscar. History of New Braunfels and Comal County, 1844-1946. 1946.
Roemer, Ferdinand. Texas. Standard Printing Company, San Antonio TX, 1935
Query, Charles F. A History of Oregon Ferries Since 1826. Maverick Books, Bend OR, 2008.

Note 1: Wagon box here probably means the wooden bed of a wagon.

Note 2: The capstan, a 14th Spanish century invention, is a device that when cranked, takes up slack in a cable and holds tension on the cable by means of a ratcheting mechanism.

Note 2: Thanks to Liz Hicks and Marlena Schlather for their contributions to this story.

German Became County Judge, State Senator Reinhard Hillebrand

Fayette County Record, June 29, 2010

By Katie Kulhanek

Fayette County Historical Commission

Submitted by Rodney Koenig, Houston

Reinhard Hillebrand was a man of many professions. He was a revolutionary, a soldier, a county judge, and a state senator. Born in Germany on March 20, 1810, Hillebrand grew up during a time of rebellion. He played a part in the 1848 Revolution in Germany. The revolution showcased the popular discontent with the traditional, autocratic political structure of the government of the German Confederation. The people wanted political and social freedom, democracy, and national unity. Although the revolution failed, Hillebrand still pursued his goal of attaining those same ideals.

Hillebrand immigrated to Texas in the 1850s and settled in Fayette County. When the Civil War broke out in 1861, Hillebrand played a local role in the nationwide war. Throughout the Civil War, the Texas State Legislature provided laws and appropriations to organize companies of men to provide frontier defense. Hillebrand himself organized and formed the Rutersville German Company - a company of volunteer infantry soldiers.

Groups such as this one sprouted up all over Texas counties during the war. When first organized, these men were not part of the Confederate States of America, but served under the command and control of the officers in the employ of the State of Texas. The organization of these groups was along military lines. From mid-1861 up until December 1863, the groups were called "Frontier Regiments." After 1863, they were mustered into the Confederate States of America. In official state records, these groups are listed as "Texas State Troops."

Despite his decision to organize these troops, Hillebrand was involved in anti-conscription measures in 1863 and was subsequently arrested by the Confederate military on the basis of treason.

Regardless of this setback, the negative effects it had on Hillebrand must not have been too bad, because in 1869 he was elected Fayette County Judge. He only served for one year as judge. There is a picture of him on the third floor of the Fayette County Courthouse in La Grange. However, the spelling of his name is shown as "Reinhard Hildebrandt" - not Hillebrand. It is possible that some time after immigrating to America, Hillebrand could have changed his name to make it appear less German.

After he left the position of County Judge, Hillebrand chose to run for the Texas Senate. In "The Texas Senate: Civil War to the Eve of Reform, 1861-1889," Patsy McDonald Spaw includes a brief paragraph about Hillebrand's election to the Senate and other interesting information on his political stance;

"Reinhard Hillebrand was chosen in a special election to succeed E.L. Alford of La Grange after the dispute that got Alford permanently banished from the Senate and the Republican party. Hillebrand, who had been imprisoned by Confederates during the war, emerged as a bedrock Radical who opposed business subsidies. He scandalized many when he was seen associating openly with black voters in a German beer hall. Hillebrand had some experience as a county judge in 1869 before his election to the Senate."

Hillebrand succeeded Alford on February 17, 1871, and took over District 26 of Texas. In 1880, records indicated that Hillebrand was still living in Fayette County, along with some of his family members.

But on September 15, 1887, the people of Fayette County were startled to read the shocking news of Reinhard Hillebrand's death in an article from the *La Grange Journal*. The article was published stating the following; "The death of Reinhard Hillebrand was caused by being thrown from his wagon while his team was running away, near the freight depot at this place. The horses ran against the tree, one on each side of it, the tongue striking the tree, throwing the deceased head first against it. Dr. W. W. Lunn was summoned to render medical aid. He had him [Hillebrand] removed to the residence of Mr. Wm. Karges, where everything was done for him that medical science could suggest, but without avail. He lingered until about 5 o' clock, P.M. Tuesday, about 24 hours after the accident, when death relieved him of his suffering.

"Mr. Hillebrand was an old citizen of this county, and was highly respected by all who had the pleasure of knowing him. He leaves several grown children - and a host of warm friends to mourn his death."

Another article was published by the *Dallas Morning News*, which stated a slightly different story, stating that Hillebrand was killed instantly;

(Cont. next page)

“Death of an Honored Citizen.

La Grange, Tex. Sept. 12. - Hon. R. Hillebrand, ex-Senator of this district, nearly 80 years old, was thrown from his buggy this morning and instantly killed. The ex-senator has been visiting his daughter here and was on his way to his farm. He was an honest and honored old citizen of this county, and many friends mourn his untimely death. He was a prominent revolutionist in Germany's uprising in 1848, on account of which he had made Texas his home. His family, consisting of grown children, grandchildren, and greatgrandchildren, have the heartfelt sympathy of this community."

Reinhard Hillebrand had already left his will to his two sons (Reinhard and Johannes Hillebrand) and his friend, William Karges. He was buried in the Hillebrand Family Cemetery located near Old Park Road near Park, Texas. The cemetery has a single tombstone with five of the family member's names inscribed on it.

The unexpected death of Hillebrand marked the end of an eventful and prestigious life that began in Germany and was continued and ended in Fayette County, Texas.

Coming in the Next Journal: *Emil Habecker embraced his Texas experiences.* German immigrant featured in a special edition of the *West Kerr Current, Family Chronicles*, written by Irene Van Winkle, one of our newest friends from the annual meeting in Fredericksburg.

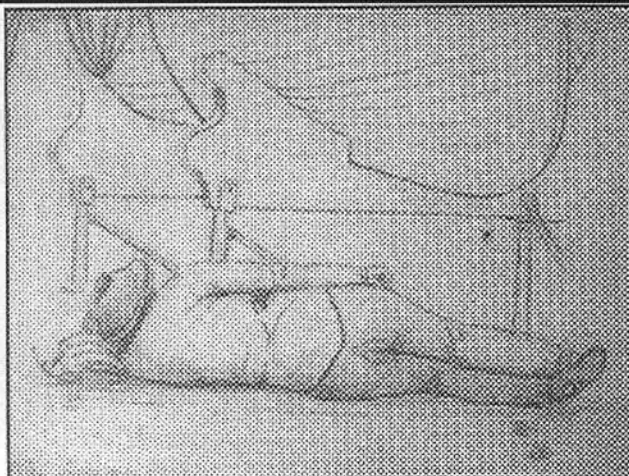

Long journeys on boats found sleepers wherever they could lay their head. This sketch by Emil Habecker on one of his many journeys shows everyday life, in which he showed his diverse artistic abilities and interests. He always carried a sketchbook in his saddle bag, ready to draw anything that captured his attention.

Fischer Hall, Fisher, Texas

Sept. 2010, *Texas Highways*

Sightseers exploring the famous Devil's Backbone, the scenic stretch of Farm-to-Market 32 between FM 12 and Blanco on the western edge of the Hill Country, often stop midway at the former trading-post town of Fischer (population today, fewer than 20) to wonder about its barn-style, whitewashed dance hall. Erected in the late 1800s by the Fischer Agricultural Society as a community gathering spot, Fischer Hall still serves as a venue for weddings, reunions, and other social events.

If you're lucky enough to receive an invitation to an event held here, or to chance into an ad hoc tour (ask at the adjacent nine-pin bowling alley), don't miss the opportunity to tour this relic from Central Texas' rural history. Inside the simple hall, there are no central support beams; instead, the builders relied on a German method of using laminated, curved wooden arches on the ceiling—an architectural style that lends itself to unimpeded dancing.

Submitted by A. Kretzschmar, San Antonio

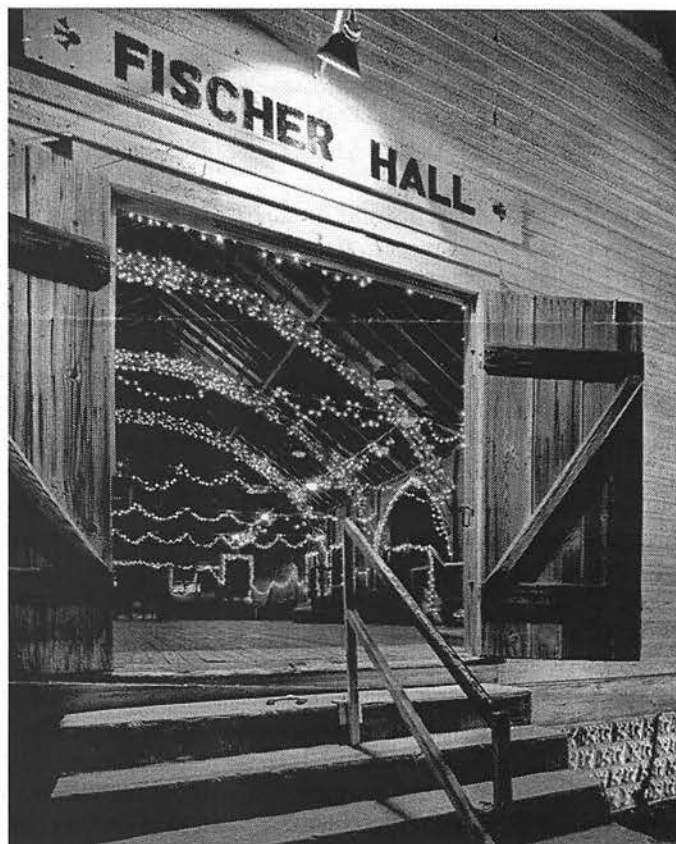



Reprinted with
Permission from
AmericanProfile

Submitted by Michael
Krause, New Braunfels
and A. Kretzschmar,
San Antonio

Smell the fresh, oven baked goodness

THE SCENT of fresh-from-the-oven breads and pastries makes Michael Krause breathe a little deeper as he steps inside Naegelin's Bakery in New Braunfels, Texas (pop. 36,494).

"Bear claws are my favorite," says Krause, 52, as he orders one of the golden-brown fried and glazed pastries. "When I was a kid in Sunday school, we'd always stop by here afterward and that's what I'd get."

Krause's grandparents and great-grand-parents also savored pastries and breads from Naegelin's- Texas' oldest bakery which has a history as rich and deep as the chunky apple filling in its famous 2-foot-long strudels. German immigrant Edouard Naegelin, a Civil War veteran, opened the bakery with a sack of flour and less than a dollar to his name in 1868, and the aroma of fresh-baked goodies has lured customers to the same downtown corner in New Braunfels since 1870. "Naegelin would be proud of how this place is still going," says Todd Granzin, 48, who owns the bakery with his brothers Ross, 46, and Jeff, 47. Their father, Wilburn, bought the bakery in 1980 from the Naege-

lin family, and for years the Granzins lived in an apartment above the business as did the Naegelins before them.

"The bakery has survived the Depression and two world wars and has stuck to the same simple recipe for apple strudel," says Todd about the bakery's signature dessert.

Naegelin's sells 25,000 apple, peach and cherry strudels each year, as well as thousands of other temptations—coffeecakes, cream puffs, *kolaches*, fried pies, and four kinds of German cookies: *pfiffernusse*, *springerle*, *lebkuchen* and molasses-that fill the store shelves and glass cases. The bakery's cakes have starred at thousands of birthdays, weddings, anniversaries and other celebrations.

The smells are our best advertising says Todd's son, Derek, 24, who delivers the baked goods to local restaurants and supermarkets, and is among the youngest



Ross and Todd Granzin present a platter of cookies, doughnuts and pastries made at Texas' oldest bakery

Granzins to work in the historic bakery.

Tradition on the rise

Pride in carrying on the tradition of a hometown bakery is shared by Ginny Kirchhoff Elmore, 36, whose great-great-grandfather Franz Kirchhoff, a Prussian immigrant, opened Kirchhoff's Bakery in 1873 in Paducah, Ky. (pop. 26,307). The bakery closed in 1957 and 40 years later, Ginny helped her father, Louis Kirchhoff, reopen the family business in the same downtown building near the Ohio River.

By 4 a.m. six days a week, Ginny is busy baking tarts, cakes and pies and shaping loaves of bread, including the family's trademark Big Boy white bread, which Franz first sold for a nickel a loaf. As soon as Franz heard the whistle

of a riverboat, he'd load his cart with hot loaves of bread and rush to greet the travelers.

"Old-timers come in and say, 'I remember the day that so-and-so and I bought a Big Boy with a stick of butter,'" says Ginny, who was 23 when her father heard that the old brick building was for sale and proposed reviving the family bakery.

"I wanted to bring back the art of baking," says Louis Kirchhoff, 69, who grew up in the business and remembers its heyday in the 1940s and '50s when a fleet of 10 trucks delivered baked goods to grocery stores within a 50-mile radius.

Ginny loved the idea and earned a culinary degree from Sullivan University in Louisville. Today, her daughter, Madeline, 9, helps decorate cookies and wait on customers.

"When you walk into this building there's such a feeling of family," Ginny says. "We have old family photos on the wall."

One of Kirchhoff's regular customers, Anne Graham, 82, arrives about 8:30 a.m. each weekday to eat a cinnamon scone and drink coffee with friends. Her pooch, Koda, patiently waits outside for his bakery dog biscuit.

"I can't say enough about how much the bakery means to me," Graham says. "When you get older, you need a support community."

She relishes the bakery's *voll-kornbrot*, too. "It's a dense moist whole-grain bread made with molasses and wonderful to eat with cream cheese.

New appreciation for old recipes

Hometown bakeries across America are discovering a new appreciation-and hearty appetite-for their time-tested recipes.

"We're an old-fashioned bakery, and the recipes here are classics," says Carrie Schubert, 51, owner of Beaverton Bakery in Beaverton, Ore. (pop. 76,129). The glass cases of the 1925 bakery are stocked with ever-popular treats such as banana bread, cinnamon

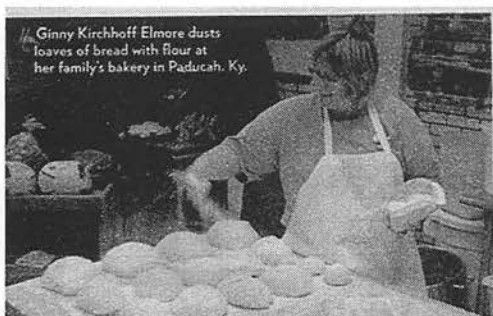

bread, French pastries, coffeecakes and doughnuts, which are baked around-the-clock.

Schubert supervises 85 employees but still finds time to decorate cakes, which has been her favorite part of the business since she was 14. Her father, Charles Schubert, 77, bought the bakery in 1965 after working there since 1952.

"Our maple bars are famous," she adds. "When President Kennedy would come to Portland, his staff would come and get them for him."

Old-fashioned favorites also are fashionable at Dutch Maid Bakery in Tracy City, Tenn. (pop. 1,679), founded in 1902 by Swiss immigrants John and Louise Baggenstoss.

"One of the neatest things I make is a dense old-time salt-rising bread," says owner Cindy Day, 51, who bakes 15 varieties of made-from-scratch bread using mixers, dough cutters and a brick hearth oven dating to the early 1900s.

"I want people to taste and see the history," says Day, who offers bakery tours and bread-baking lessons. "How else would people know about the yummy breads from recipes from way back?"

In Niagara Falls, N.Y. (pop. 55,593), residents have followed their noses to DiCamillo Bakery for Italian *scaletta*, a curly loaf bread, since 1920.

"That's our signature piece," says Michael DiCamillo, 60, a third-generation owner. "That's the same bread we've been making for

90 years."

Today, 10 family members continue the tradition at five local bakeries, where they turn out cakes, coffeecakes, doughnuts, cannolis, custard puffs, cream horns, breads and pizzas. Their biscotti is famous nationwide and sold online and at

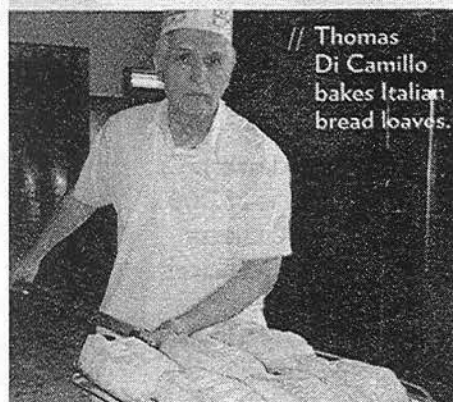

retail stores, including Nieman Marcus.

"Part of our success has come from the tenacity of the owners," Di Camillo says. "I remember lean times in the 1950's when everything was supermarket bakeries and Wonder Bread. Now, luckily the world is coming around to us.

"All of a sudden, it's quite fashionable and desirable to have a handmade loaf of bread," Di Camillo says.

Visit www.naegelins.com, www.kirchhoffsbakery.net, www.beavertonbakery.com, www.thedutchmaid.com and www.dicamillobakery.com for more information.





JÄRG P. ANDERS : BPK | NATIONALGALERIE, SMB, VERE

STEVENSSTIFT IN LEIDEN: Max Liebermann used a palette knife to achieve tactile effects in this 1889 work.

By Douglas Britt (Arts Writer), *Houston Chronicle*
Friday, Sept. 10, 2010

GERMAN IMPRESSIONISTS GET THEIR DUE

MFAH first U.S. museum to exhibit distinctive landscape paintings

TIMING is everything in art, as in life. Latecomers to a movement may do wonderful work, but if the art world has moved on by the time they've arrived, they may not have much of an impact with future generations. Impressionism is a perfect example. We think of it as a French phenomenon with good reason: France was where the pioneering work occurred. It's not an art-historical travesty that, outside their homeland, little is known about the German Impressionists who hit their stride during the first decade of the

Terrace in the Garden near the Wannsee Toward Northwest: This 1916 piece by Liebermann reflects his later looser brushwork and interest in gardens



GERMAN: Distinct from what French sought to capture

20th century, around the same time Fauvism, cubism and other -isms were making what was once considered a shocking movement look old hat.

But though they may not rate more than a mention in sweeping art history-surveys, three of German Impressionism's leading lights - Max Liebermann, Lovis Corinth and Max Slevogt - didn't just produce warmed-over versions of their French counterparts' greatest hits, either. Their distinctive landscape paintings are worth celebrating in their own right, and so is the first U. S. museum exhibition devoted to this largely unfamiliar chapter.

Co-organized by the Museum of Fine Arts, Houston and the WallrafRichartz-Museum and Foundation Corboud in Cologne, Germany, *German*

Impressionist Landscape Painting: Liebermann -Corinth - Slevogt opens Sunday at the MFAH. Its charms sink in the moment you enter the Beck Building upstairs galleries, where the MFAH normally keeps its Italian Renaissance and Baroque paintings. (Credit exhibition organizers Helga Kessler Aurisch, MFAH curator of European art, and Gotz Czymmek, the Cologne museum's senior curator, along with the MFAH's tip-top preparers, who painted the walls a margarita green that makes every painting pop.)

Liebermann's paintings tend to be comparatively sober and the least devoted to capturing the fleeting impression. An interest in the socially oriented realism of Jean-Francois Millet; seen in early canvases including the 1882-83 painting *Bleaching Field at Zeeloo*, which depicts Dutch washerwomen at work, gave way to French Impressionist influences by about 1900. Liebermann's palette lightened; his brushwork got looser; and for subject matter he increasingly turned to leisure scenes and gardens.

The latter came to dominate his late work, which invites comparison with that of Claude Monet. The brushstrokes in Liebermann's 1920s garden paintings

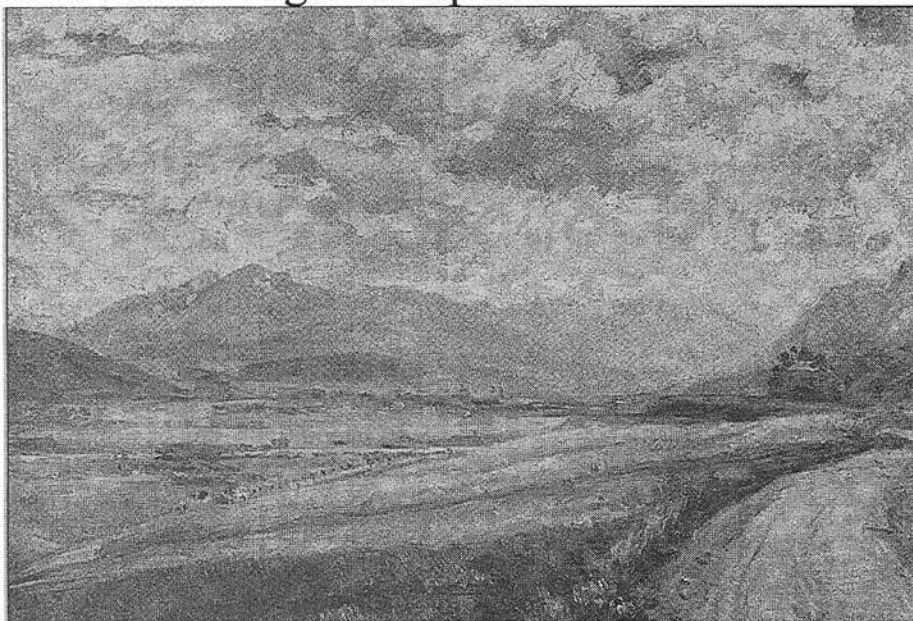

Jarg P. Anders: BPK Nationalgalerie, SMB, Vere
INN VALLEY LANDSCAPE: Lovis Corinth's 1910 painting uses a bird's-eye view

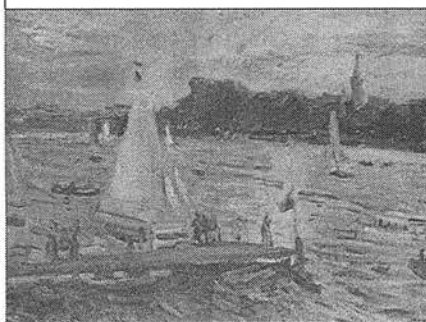

CHRISTA BEGALL: BPK/
Nationalgalerie, SMB Vere
SAILBOATS ON THE ALSTER RIVER IN THE EVENING: This 1905 Max Slevogt work captures the river's atmospheric qualities created by the evening light and breeze

get as frenzied as what you'll see in Monet's *Japanese Footbridge at Giverny* (1922), which is in the MFAH's French Impressionist galleries. Both look like precursors to abstract expressionism - but unlike Monet, Liebermann wasn't suffering from cataracts. His brush-work, already free in the MFAH's recently acquired *Terrace in the Garden Near the Wannsee Toward Northwest* (1916), goes hog wild a decade later, yet the geometric rigor of his compositions never goes away.

Corinth, on the other hand, seems to attack the canvas first and ask

questions later. Light blazes through whatever opening it can find in the otherwise dark, streaky *In the Forest at Bernried* (1892).

Later works highlight his penchant for painting landscapes and street scenes from vertigo-inducing heights, often featuring a forceful diagonal. Relatively few works, such as *Terrace in Klobenstein, Tyrol* (1910), a tranquil hybrid of a family portrait and a landscape painting, bear much resemblance to what we think of as Impressionism. His post-World War I landscapes, which Czymmek writes "represent the pinnacle not only of his own achievements but also of German landscape painting as a whole," are heavy and brooding even when they're vibrant.

Interested in atmospheric phenomena, inclined toward a luminous palette and joyous pain handling, Slevogt produced landscapes that can seem like a cross between Impressionism and Vincent van Gogh on meds - especially in the unabashedly lovely *Spring in the Palatinate* (1910).

You can see his paintings expressing the connection Slevogt drew between visual art and music: "The eye sees full of imagination, sees entirely music,

Impressionists (cont.)
rhythm, and intoxication."

As catalog contributor Bernhard Geil writes, "Whereas the French Impressionists sought 'the perfect artistic form for what is seen,' the German Impressionist sought the 'form for what was also felt while seeing.'"

That distinction captures what makes German Impressionism distinctive - and what makes this exhibition, along with the companion show *Drawing From Nature: Landscapes by Liebermann, Corinth, and Slevogt*, so salutary.

German Impressionist Landscape Painting

- ◆ **When:** Sunday thru Dec. 5
- ◆ **Where:** Museum of Fine Arts, Houston, 1001 Bissonnet, 713-639-7300
- ◆ **Companion Show:** Drawing from Nature: Landscapes by Liebermann, Corinth, and Slevogt

Submitted by Charles & Janice Thompson, Houston

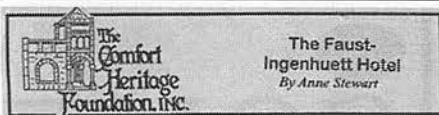

The Comfort News, Feb. 11, 2010

Years ago, Jim Lord and Bobby Dent donated the historic Faust-Ingenuhuett hotel registers, now the Comfort Commons, to the Comfort Heritage Foundation Archives. Talk about interesting reading.

Each guest signed the register and gave their city of residence. No doubt the single most interesting entry came on Sunday, February 21, 1937, when a Mr. Jay Taylor signed in stating his residence was a "cafe down South Africa." Needless to say I intend to look in *The Comfort News* for that date and see if I can find out what Mr. Taylor was doing here.

People came to our town from all points in Texas: Gonzales,

Menard, Austin, San Antonio, San Angelo, Junction, Boerne, Marble Falls, Eagle Pass, Dallas and beyond, including Florida, Colorado, California, Tennessee, Maryland, Missouri and Kentucky.

Browsing among the register pages, you read the signatures of salesmen who came and stayed every month for a couple of days. One salesman was a saleswoman from Coleman. She registered on Wednesday, July 1, 1936 and had come to Comfort to tout her product, "Bird Brand Shortning." (sic).

Families came for the health of a loved one. Mothers came with two children, followed by the father and another child. One judge rode up from San Antonio any number of times with his wife and daughter, and was driven by their chauffeur who brought his daughter.

Singing and musical groups participating in Comfort's Saengerfests (singing events) came from New Braunfels and San Antonio. When the New Braunfels Casino Club Orchestra arrived Saturday, May 12, 1934, they took a half page signing in. "Frank F. Friken with Maria Dawn and his Casino Orchestra." His musicians wrote all over their portion of the register: "Clara Galvan, Alberto Rios, Bartolo Cobarrwia, Pat Rios, Tony Morales Jr., John Rios 763 Seguin Street, New Braunfels, Tex. Rowan Ganuay, and Jet Rios." Obviously their music was great because two

weeks later they were back, Saturday, May 26, 1934, at the hotel and ready to play their Comfort gig again.

Baseball teams came up to play Comfort's finest. The Alamo Heights baseball team came up Sunday, May 15, 1932, and the entire team, manager and coach rented two rooms, numbers 7 and 8. Whether they were victorious or defeated was not stated.

Desk clerks wrote notes in the register page margins. Several families and individuals in Comfort put up visitors at the hotel and it was so noted. The clerk recorded all pertinent information: if the room was a D or S, the room number, at what time a guest requested a wake up call and other miscellaneous reminds. On Thursday, November 15, 1934, six gentlemen signed the register: three from Austin and three from Taylor. They were given rooms 12 and 18. There is no date of departure noted so the length of their stay is unknown. The desk clerk did record what he knew: "Deer hunters who never saw a deer."

We invite you to come and read for yourself these early Faust-Ingenuhuett Hotel registers. The Archives are open on Tuesdays from 9:00 - 12:00. And thanks again, Jim and Bobby, for helping preserve Comfort's heritage.

Submitted by Anne Stewart, Comfort

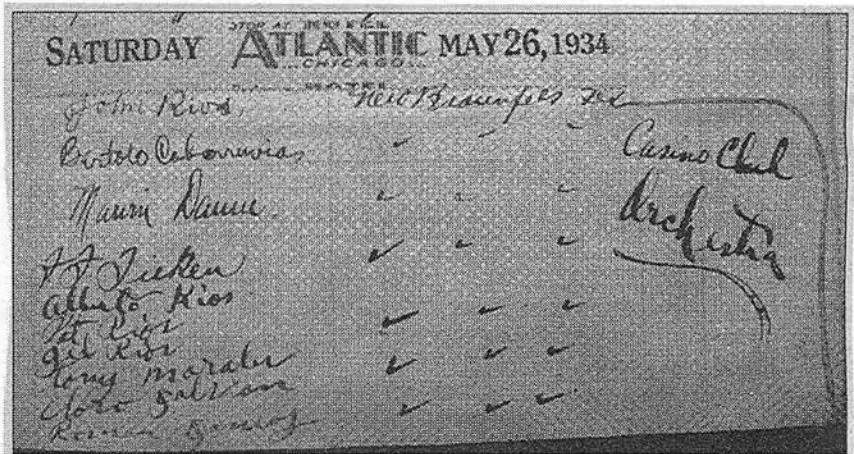

A page of history. Thoughtfully provided by Mike Stewart.

THE FAMILY OF JOHN & ELLA (WERNECKE) SPREEN

Washington County, Texas, By Daniel Bode

Johann Friedrich Heinrich (John) Spreen was born 6 July 1890, in the Prairie Hill Community in northeastern Washington County, Texas. John was the youngest son of **Johann Friedrich Wilhelm Spreen** (born 30 Oct. 1848, in Wehdem, Westphalia, Germany; died 31 Jan. 1920, in Prairie Hill, Washington Co., Texas) and his wife, **Marie Henriette Caroline Schramme** (born 28 March 1858, in Wehdem, Westphalia, Germany; died 17 May 1948, in Prairie Hill, Washington Co., Texas). John's parents were married 29 January 1875, in Immanuel Lutheran Church in Wiedeville, Washington County, Texas.

John's siblings were:

1. **Friedrich Daniel (Fritz) Spreen** born 8 Feb. 1876, in Zionsville, Washington Co., Texas, and he died 8 Jan. 1950, in Brenham, Washington Co., Texas. Fritz married #1. **Anna Grebe** on 12 Dec. 1907, in Prairie Hill, Washington Co., Texas. Anna was born 22 Sept. 1881, and she died 21 March 1918, in Prairie Hill. Fritz married #2. **Ida Lehmann Scurlock** on 7 Nov. 1918, in Prairie Hill. Ida was born 15 Jan. 1886, in Washington County, and she died 25 Sept. 1931, in Berlin, Washington Co., Texas.
2. **Wilhelm Spreen** born 15 March 1877, in Zionsville, Washington Co., Texas, and he died 29 Sept. 1946, in Brenham, Texas. Wilhelm married **Wilhelmine Lehmann** on 20 Nov. 1902, in Prairie Hill, Washington Co., Texas. Wilhelmine was born 30 Nov. 1881, in Washington Co., Texas, and she died 22 March 1961, in Brenham, Texas.
3. **Carl Heinrich Spreen** born 12 June 1881, in Zionsville, Washington Co., Texas, and he died 14 June 1881, in Zionsville.
4. **Carl Christoph Wilhelm Spreen** born 16 May 1883, in Prairie Hill, Washington Co., Texas, and he died 8 April 1884, in Prairie Hill.
5. **Bertha Caroline Louise Spreen** born 19 Feb. 1885, in Prairie Hill, Washington Co., Texas, and she died 26 May 1949, in Brenham, Texas. Bertha married **Richard August Kuhlmann** on 26 Nov. 1903, in Prairie Hill. Richard was born 29 Jan. 1874, in Washington Co., Texas, and he died 3 Aug. 1945, in Brenham.
6. **Henriette Caroline (Lena) Spreen** born 27 Jan. 1888, in Prairie Hill, Washington Co., Texas, and she died 13 March 1970, in Hillsboro, Hill Co., Texas. Lena married **Henry Otto Lehmann** on 19 Dec. 1907, in Prairie Hill. Henry was born 25 Aug. 1876, in Zionsville, Washington Co., Texas, and he died 6 June 1946, at Malone, Hill Co., Texas.
7. **Emma Frieda Louise Spreen** born 24 April 1894, in Prairie Hill, Washington Co., Texas, and she died 2 March 1979, in Waco, McLennan Co., Texas. Emma married **Theodore Friedrich Karl Heinrich Schulze** on 27 April 1916, in Prairie Hill. Theodore was born 17 Jan. 1887, in Sandy Hill, Washington Co., Texas, and he died 5 Dec. 1967, in Hillsboro, Hill Co., Texas.

John Spreen's father, **Wilhelm Spreen**, immigrated to Texas with his youngest sister, Louise, in 1866, where they joined their oldest sister, **Henriette Spreen Bode**, in Washington County. John's paternal grandparents were **Carl Friedrich Spreen** (born 20 Jan. 1819, in Wehdem, Westphalia, Germany; died 26 July 1885, in Wehdem) and **Charlotte Henriette Dreier** (born 1 May 1817, in Wehdem, Westphalia; died 22 Oct. 1856, in Wehdem). They were married 21 Nov. 1844, in Wehdem. John's maternal grandparents were **Hermann Friedrich Wilhelm "Fritz" Schramme** (born 9 Nov. 1826, in Wehdem, Westphalia, Germany; died 12 Aug. 1900, in Prairie Hill, Washington Co., Texas) and **Caroline Margarethe Louise Schaefer** (born 20 Sept. 1825, in Wehdem, Westphalia; died 2 June 1893, in Prairie Hill, Washington Co., Texas). They were married 30 March 1855, in Wehdem. The Schramme Family immigrated to Texas in 1868. They were charter members of the St. John Lutheran Church of Prairie Hill, which was organized in 1877.

John Spreen was baptized on 3 August 1890, by Pastor O. Samuel at St. John Lutheran Church of Prairie Hill. John grew up with his siblings on his parents' farm in the Prairie Hill Community, and he attended the Prairie Hill School. John was confirmed at St. John Lutheran Church of Prairie Hill by Pastor J. Appel on 16 April 1905.

John Spreen married **Ella Wilhelmine Dorothea Wernecke** on 11 Dec. 1913, at St. John Lutheran Church of Prairie Hill. Ella was born at Prairie Hill on 21 February 1892; she was the daughter of **Christoph Friedrich Wilhelm "Fritz" Wernecke** (born 13 Sept. 1852, in Perleburg, Prussia, Germany; died 29 Sept. 1927, in Prairie Hill, Washington Co., Texas) and his wife, **Louise Sophie Caroline Schawe** (born 18 Jan. 1856, in Laaslich, Prussia, Germany; died 17 March 1953, in Prairie Hill). Fritz Wernecke came to Texas with his mother, stepfather, and siblings in 1867, and they settled

in Salem, Washington County. Louise Schawe came to Texas with her parents and siblings also in 1867. The Schawe Family landed in Texas on 3 July 1867, and settled in the Salem Community of Washington County. Fritz Wernecke and Louise Schawe were married January 14, 1876 in Salem Lutheran Church in Salem, Washington Co., Texas. Fritz and Louise lived in Salem until 1884 when they settled in the Prairie Hill Community in north-eastern Washington County. They were the parents of eight children.

Ella siblings were:

1. **Wilhelm Hermann Wernecke** born 18 July 1877, in Salem, Washington Co., Texas, and he died 27 July 1969, in Brenham, Tx. Herman married **Karoline Kramer** on 7 Feb. 1901, in Prairie Hill, Tx. Karoline was born 29 Aug. 1881, in Washington Co., Texas, and she died 3 Sept. 1943, in Prairie Hill.
2. **Theodor Hermann Friedrich Wernecke** born 15 Sept. 1882, in Salem, Washington Co., Texas, and he died 14 Aug. 1883, in Salem.
3. **Anna Louise Sophie Wernecke** born 8 June 1884, in Salem, Washington Co., Texas, and she died 27 March 1929, in Prairie Hill, Texas. Sophie married **Louis Finke** on 19 Dec. 1904, in Prairie Hill. Louis Finke was born 10 May 1883, and he died 6 March 1954, in Washington Co., Texas.
4. **Lina Louise Caroline Wernecke** born 1 Oct. 1886, in Prairie Hill, Washington Co., Texas, and she died 22 July 1887, in Prairie Hill.
5. **Theodor Heinrich Fritz Wernecke** born 11 June 1888. in Prairie Hill. Washington Co., Texas, and he died 18 June 1968, in Richmond, Fort Bend Co., Texas. Theodore married **Rosa Loesch** on 19 Jan. 1913, in Prairie Hill, Washington Co., Tx. Rosa died 25 Nov. 1974, In Rosenberg, Fort Bend Co., Tx.
6. **Otto Henrich Andreas Wernecke** born 12 Jan. 1891, in Prairie Hill, Washington Co., Texas, and he died 3 Feb. 1891, in Prairie Hill.
7. **Robert Albert Friedrich Wernecke** born 21 Sept. 1894, in Prairie Hill, Washington Co., Texas, and he died 3 Sept. 1962, in Brenham, Texas. Robert married **Minna Kruse** on 4 Dec. 1919, in Prairie Hill. Minna was born 2 April 1897, in Washington Co., Texas, and she died 12 Nov. 1977, in Brenham, Texas.



The wedding photo of John & Ella Spreen. They married 11 Dec. 1913, at St. John Lutheran Church of Prairie Hill, Washington Co., Texas. They were married 60 years.

Ella's paternal grandparents were **Johann Joachim Christoph Wernecke** (born 24 Oct. 1813, in Boberow, Prussia, Germany; died 12 May 1864, in Perleburg, Prussia, Germany) and **Louise Marie Schawe** (born 7 March 1828, in Laaslich, Prussia, Germany; died 21 Oct. 1883, in Salem, Washington Co., Texas). They were married 11 Nov. 1850, in Boberow, Prussia. After the death of her first husband, Louise married **Johann Wilhelm Gottlob Mueller** on 6 Dec. 1864. Mr. Mueller was born 30 Aug. 1835, in Prussia, and died 28 Oct. 1875, in Salem, Washington Co., Texas.

Ella's maternal grandparents were **Christoph Schawe** (born 3 Aug. 1819, in Laaslich, Prussia; died 19 Aug. 1868, in Salem, Washington Co., Texas) and **Sophie Marie Dorothea Barthels** (born 7 Oct. 1832, at Reetz, near Laaslich, Prussia; died 24 June 1885, in Salem, Washington Co., Texas). They were married 4 June 1852, in Laaslich, Prussia. After the death of her first husband, Dorothea Schawe married **Andreas Buls** in 1869, in Washington County.

Ella Wernecke was baptized 5 June 1892, at St. John Lutheran Church of Prairie Hill by Pastor O. Samuel She attended school at Prairie Hill and worship services at St. John Lutheran Church. Ella was confirmed 8 April 1906, by Pastor J. Appel, at St. John Lutheran Church of Prairie Hill.

After their marriage, John and Ella Spreen set up housekeeping and began farming in the Prairie Hill community. They were lifelong residents of this community, and lifelong members of the St. John Lutheran Church of Prairie Hill. On 7 Dec. 1918, John and Ella purchased the farm of his parents. The farm consisted of 191.89 acres. John's father, Wilhelm Spreen, had purchased the farm in three separate tracts. The first tract of land was purchased from H. Kokemohr on 2 Jan. 1894; the second tract from H. Reue on 22 Aug. 1894; and the third tract from Chris Schramme on 4 Jan. 1897. After John's father died in 1920, John provided a home for his widowed mother until her death 28 years later in 1948 at the age of 92.

John and Ella were the parents of three children: **Elsie**, **Herbert**, and **John**. All three children attended the Prairie Hill School, and they had their share of chores to do on their parents' farm such as milking the cows. John W. Spreen remembers learning to milk cows when he was five or six years old. John and Ella suffered the heartbreaking loss of their oldest son, Herbert, in World War II. Herbert was killed in an explosion in England in 1944. Herbert's brother, John, remembers the day when the military came to tell the family of the news. John was 19 at the time, and he remembers the

military car stopping at the end of the road. John walked towards the car and the military personnel told him of the news of his brother's death. John was the one who took the news to his parents of their oldest son's death. What must have been even more difficult to bear was the fact that Herbert's body was not returned to the family because he and the men he was with were all severely mutilated. The bodies were all eventually buried in a mass grave. No funeral was held for Herbert. It certainly must have been difficult for John and Ella not to have that closure. Only a deep faith and the strength of God could help them in that difficult situation.

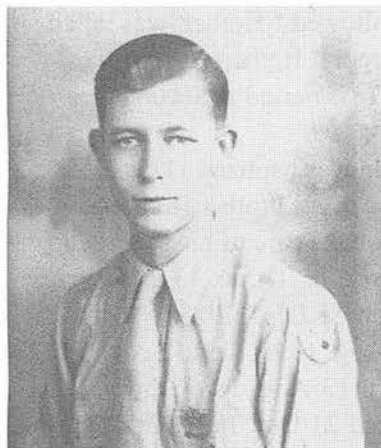

Herbert W. Spreen (1922-1944). He was killed in an explosion in England in World War II.

John and Ella suffered many health and medical problems in their lifetime, but they were blessed to both live well into their golden years. Ella Spreen nee Wernecke died in the St. Jude Hospital in Brenham on 1

March 1974, at the age of 82 years. John and Ella were married 60 years at the time of her death. John Spreen lived seven more years until he died in Brenham on 21 July 1981, at the age of 91 years. John and Ella Spreen are buried in the Prairie Lea Cemetery in Brenham, Texas.

The children of John and Ella (Wernecke) Spreen:

1. **Elsie Louise Henriette Karoline Spreen** born 25 Oct. 1916, in Prairie Hill, Washington County, Texas. Elsie was baptized 12 Nov. 1916, and she was confirmed in 1931, at St. John Lutheran Church of Prairie Hill. Elsie

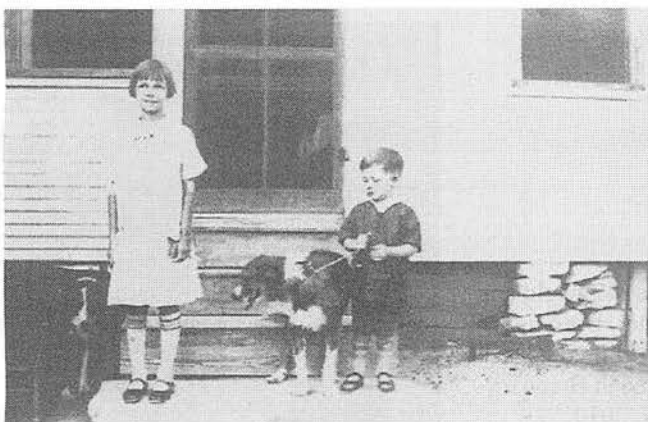

Elsie and Herbert Spreen at the Spreen Homeplace in Prairie Hill, Washington County, Texas

married **Walter Henry Emil Winkelmann** on 25 Oct. 1939, in Prairie Hill, Washington County, Texas. Walter Winkelmann was born in Zionsville, Washington Co., Texas, on 17 Aug. 1916. Walter was baptized 22 Oct. 1916, and he was confirmed 20 March 1932, at Zion Lutheran Church of Zionsville. Walter was the youngest son of **Carl Heinrich Friedrich "Charlie" Winkelmann** (born 9 April 1886, in Zionsville, Washington Co., Texas; died 25 April 1942, in Zionsville) and **Charlotte Margaretha Louise Nolte** (born 8 June 1885, in Zionsville; died 19 Oct. 1918, in Zionsville). Walter was two years old when his mother died of pneumonia, and in 1920, Walter's father married **Meta Louise Sophie Haar** (born 24 Sept. 1899, in Germania, Austin Co., Texas; died 15 Aug. 1987, in Brenham, Tx). Walter was raised by his stepmother, Meta.

Elsie and Walter Winkelmann lived in the Prairie Hill Community where they farmed, and Walter also worked for Brentex Mills in Brenham. In their later years, they moved into Brenham. Walter Winkelmann died in the Trinity Medical Center in Brenham on 19 July 2004, at the age of 87 years. Walter and Elsie were married 64 years at the time of his death. Walter was buried in the St. John Lutheran Cemetery in Prairie Hill on 21 July 2004. Elsie Winkelmann nee Spreen continues to reside in Brenham today, and she is still a member of St. John Lutheran Church of Prairie Hill. Elsie and Walter are the parents of two children: **Dorothy Mae Haevischer** (born 1942) and **Walter, Jr.** (born 1944).

2. **Herbert Friedrich Louis Richard Spreen** born 9 July 1922, in Prairie Hill, Washington County, Texas. Herbert was baptized 30 July 1922, and he was confirmed in 1937, at St. John Lutheran Church of Prairie Hill. Herbert



Ella & John Spreen (sitting) with their children. Standing/ from left: John W. Spreen, Elsie Spreen Winkelmann, and Herbert Spreen.

enlisted on 30 Oct. 1942, in Houston, Texas, as a private in the U.S. Army. His enlistment record states his education consisted of one year of high school. Herbert's civil occupation is given as a dairy farmer. His marital status is given as single, with dependents (his parents). Herbert's height is given as 68 inches (5 feet, 8 inches) and his weight is given as 121 pounds.

It is not remembered where Herbert did his basic training before he was shipped to England. Herbert achieved the rank of Corporal before his untimely death. Herbert was a radio technician on a bomber. Herbert's brother, John, recalls the day that Herbert was killed: "They were loading the bombs to make a mission, and somebody messed up and dropped a bomb. There were 13 men killed in the explosion that followed." Herbert was killed at the age of 21 years on 21 April 1944, in England. By Administrative Decision, Corporal Herbert Spreen was buried in the Fort Leavenworth National Cemetery at Fort Leavenworth, Kansas. He is buried at Section One Site 247-Q, along with the remains of the other 12 men who were killed with him.

3. John W. Spreen born 16 Dec. 1925, at Prairie Hill, Washington County, Texas. John was baptized 11 Jan. 192 and he was confirmed in 1940, at St. John Lutheran Church of Prairie Hill. Because of his brother Herbert's death in World War II, John did not have to do military service. He stayed home to take care of his parents. John

married **Mildred Marie Elisabeth Jeske** on 1 Dec. 1946, at Prairie Hill. Mildred was born at Prairie Hill on 15 Sept. 1928; she was the daughter of **Fred Carl Jeske** (born 21 Aug. 1892; died 15 Nov. 1972, in Brenham) and **Mary Sommers** (born 13 Aug. 1889; died 13 Jan. 1967, in Brenham). Mildred was baptized 21 Oct. 1928, and she was also confirmed, in St. John Lutheran Church of Prairie Hill.

John W. Spreen had a 40-year career working as a salesman for the Sealy Mattress Company before his retirement. Today, John W. and Mildred Spreen reside in Brenham and they are still members of St. John Lutheran Church of Prairie Hill.

John W. and Mildred are the parents of one daughter: **Kimberly Ann Weilbacher** (born 1963).



John W. & Mildred Spreen holding the shotgun that belonged to John's grandfather, Wilhelm Spreen. Photo taken at John and Mildred's home in Brenham on June 15, 2010.

Elsie Spreen Winkelmann and daughter, Dorothy Haevischer. Photo taken at Elsie's home in Brenham on June 15, 2010.



SOURCES: John & Mildred Spreen, Elsie Spreen Winkelmann, and Dorothy Winkelmann Haevischer, all of Brenham, Tx. Records of St. John Lutheran Church of Prairie Hill, Washington County, Texas. and of Salem Lutheran Church of Salem, Washington County, Texas.

Cpl. Herbert Spreen's military record on ancestry.com

Schawe Family History compiled by the late Elizabeth Lehmann of Brenham.

Submitted by Daniel Bode of Dayton, Texas. John Spreen (1890-1981) was a first cousin of my great-grandfather. Fritz Bode (1874-1950).

OPERATIONS

MINUTES OF THE JULY 11, 2010 MEETING (Approved) GERMAN-TEXAN HERITAGE SOCIETY BOARD OF DIRECTORS

The July 11, 2010 meeting of the German-Texan Heritage Society Board of Directors was called to order at 10 a.m. in the German Free School in Austin with GTHS President Mary Whigham presiding. Board members present were Martha Liehse, Carl Luckenbach, Mary Whigham, Charles Locklin, Wing Evans and Gerri West. Board members absent were Connie Krause, John Siemssen, Charles Frederick, Christina Gilliland, Daniel Bode, Christopher Markley. Also present was GTHS Executive Director Jean Warneke.

Minutes of the May 16, 2010 Board Meeting

C. Luckenbach moved acceptance of the minutes of the board meeting of May 16 as scribed by Secretary M. Liehse.
MOTION APPROVED

Treasurer's Report

Treasurer G. West distributed copies of the final Maifest Report, the Morgan Stanley Investment Report, the Profit & Loss Budget Report and her narrative Treasurer's Report, which she reviewed with the board.

Executive Director's Report

Executive Director J. Warneke went over her narrative report, which included a draft proposal for an annual college scholarship for German study abroad which would require the applying student to be a GTHS member. She asked board members to send their thoughts to her concerning this proposal as well as concerning the present awards program for high school essay contest winners at the State German contest.

She also reported on the proposed plan to create a German Texan Heritage Trail and will communicate further with Dr. Meredith McClain, who has already laid the groundwork for such a project. Dr. McClain has offered to loan her German Texan exhibit to GTHS for display this fall.

J. Warneke announced that the German Free School is now listed under "Historic Sites" in the *Official Visitors Guide to Austin*, and she also reported that while on a personal visit to Washington, D.C. later this month, she would like to donate one copy of each of our GTHS-published books as well as one year's worth of the *Journal* to the German-American Heritage Foundation at the new German-American Heritage Museum. W. Evans moved that we donate those publications and, after being seconded, the **MOTION** was **APPROVED**.

Program Director M. Schmidt-Dumont's report was presented, with an update on the GTHS German language classes in Austin and around the State as well as the mention of plans for a book/media check-out library for our language class participants.

Activities Committee Report

Committee Chair C. Luckenbach gave an update on the September annual meeting. The Rev. Dr. Russell is moving to another state and will be unable to conduct the Sunday German worship service. Information about the meeting in Fredericksburg has been sent out to members with the July/August *Schulhaus Reporter*.

German Free School Committee Report

Committee Chair C. Locklin reported that the Free School building has passed the City fire inspection, which is part of the requirements to obtain a Certificate of Occupancy, which we must have before we can formally advertise and rent the facility for events such as weddings. Work on the Business Plan continues. He went over the committee's list of priorities for improvements and maintenance for the building.

W. Evans moved that three mid-sized flag poles be purchased and installed on the wall facing the street in order to provide more visibility of our facility from the street. They will be used for the U.S., Texas and German flags, and possibly special Maifest or Oktoberfest flags to advertise our events. After being seconded, the **MOTION** was **APPROVED**.

J. Warneke reported that GTHS is applying for a grant from the ACVB/Historic Landmark Commission to obtain funds for needed preservation work on the building.

Security for the property was discussed and there was agreement that a higher entrance gate (at the bottom of the front steps) would be a beginning for security improvements. J. Warneke will get a bid for a higher wrought iron gate and will put together a fundraising plan for it.

Development Committee Report

Interim Committee Chair G. West passed out copies of the draft Gift Acceptance Policy and asked board members to send her any comments by July 31. It will then be ready to consider for approval at the September board meeting. A fund drive brochure is being worked on and the Endowment Policy is still to be drafted.

Membership Committee Report

J. Warneke asked board members to submit names of businesses in their respective geographical areas to contact for inclusion in the discount program for GTHS members. A membership card for members was proposed, which could be produced at minimal expense and could be shown by members at participating businesses to obtain a discount.

J. Warneke asked board members to convey their thoughts to her concerning a proposed lower student membership fee that would include the e-mailed *Schulhaus Reporter* but not the *Journal*.

Publications

J. Warneke offered to contact the Institute of Texan Cultures and other museums to ask if they would consider selling GTHS-published books and possibly some of our German Christmas items in their gift shops. M. Whigham will research copyright questions and procedures for the next board meeting.

The next board meeting was set for September 12, 2010.

There being no further business, the meeting was adjourned at 2:30 p.m.

Submitted by Martha Liehse, Secretary
Minutes approved November 14, 2010.

[unapproved] MINUTES OF THE NOVEMBER 14, 2010 MEETING GERMAN-TEXAN HERITAGE SOCIETY BOARD OF DIRECTORS

The November 14, 2010 meeting of the German-Texan Heritage Society Board of Directors was called to order at 10:10 a.m. in the German Free School in Austin with GTHS President Mary Whigham presiding. Board members present were Connie Krause, Martha Liehse, Carl Luckenbach, Christopher Markley, Bob Flocke, Mary Whigham, Charles Locklin, Wing Evans and Gerri West. Board members absent were John Siemssen, Charles Frederick, Christina Gilliland, and Daniel Bode. Also present were GTHS Executive Director Jean Warneke, Michael Krause and Liz Hicks.

Minutes of the July 11, 2010 Board Meeting

C. Luckenbach moved acceptance of the minutes of the board meeting of July 11, 2010 as scribed by Secretary M. Liehse. **MOTION APPROVED**

Treasurer's Report

Treasurer G. West distributed copies of the Morgan Stanley Investment Report (through October 31), the Profit & Loss, Budget vs. Actual Report (through November 14), the 2010 Annual Meeting Report and the 2010 Oktoberfest

Final Report, all of which she reviewed with the board. The reports for the Annual Meeting and the Oktoberfest showed both events to have been highly successful. The attendance at the Oktoberfest is estimated to have been 1,000.

W. Evans moved that a debit card be issued to Executive Director J. Warneke. After being seconded, the **MOTION** was **APPROVED**.

Executive Director's Report

Executive Director J. Warneke reviewed her narrative report with the board. She reported that GTHS had received a grant from the Austin Convention & Visitors Bureau/Historic Landmark Commission to repaint the ironwork on the building. She also reported that the City of Austin had proclaimed October as German Texan Heritage Month and that the Mayor came to the Oktoberfest to tap the first keg of beer. The Preserve America plaque was officially presented to GTHS at the Oktoberfest by our Congressman. The board received a synopsis of the survey results from the Annual Meeting.

GTHS has received a request from Alton Rahe for permission to reprint a small quote from the GTHS-published *The Diary of Hermann Seele*, with proper credit given. W. Evans moved that President M. Whigham give him written permission to do so. After being seconded, the **MOTION** was **APPROVED**. The request from Arcadia Publishing for GTHS to put together a book on German Texans will be discussed at a future board meeting.

J. Warneke requested that the board decide whether GTHS should start a scholarship program for college students studying German abroad and whether we should continue presenting awards to high school essay contest winners at the state level. For awards for the high school students, W. Evans moved that we present awards of \$750, \$500 and \$250 to the 1st, 2nd and 3rd place winners respectively. The motion was seconded, but discussion was tabled till after the Budget Report later in the meeting.

Program Director M. Schmidt-Dumont's report was presented, with an update on the fall and winter semester GTHS language classes in Austin, Brenham, Bryan and Round Rock.

Executive Committee Report

President M. Whigham introduced new board member Bob Flocke.

Activities Committee Report

Chair C. Luckenbach reviewed the Annual Meeting in Fredericksburg and thanked everyone for helping make it a great success. It was reported that possible sites for the October 2011 Annual Meeting in Dallas are being investigated.

Budget & Finance Committee Report

Chair G. West gave a review of investments and the draft budget for 2011. We are still awaiting the results of the Annual Fund Drive as well as this year's contributions to the 150th Club fund. She will refine the budget for the January 2011 board meeting.

The board resumed discussion of the earlier motion to present \$750, \$500 and \$250 awards to high school essay contest winners. When put to vote, only three were in favor; thus the motion did not pass. C. Locklin made a motion not to present any such awards in 2011. It was seconded but did not pass. G. West made a motion to lower the award amounts to \$500, \$250 and \$125 for 2011. After being seconded, the **MOTION** was **APPROVED**.

C. Locklin made a motion for GTHS to present a \$500 college-level scholarship next year to a student for the study of German overseas. After being seconded, the **MOTION** was **APPROVED**. Executive Director J. Warneke will present the criteria for the scholarship to the board for approval.

Development Committee Report

No action was taken by the board on the proposed Gift Acceptance Policy. The question was raised as to whether a separate policy/agreement document should be developed for gifts of real estate.

Membership Committee Report

There will be no increase in membership dues amounts for 2011. C. Luckenbach moved to lower the student membership rate from \$30 to \$20, with the stipulation that that membership would include no "snail mail" publications, that is, there would be no quarterly *Journal* included, and the *Schulhaus Reporter* would have to be received by e-mail. After being seconded, the MOTION was APPROVED.

German Free School Committee Report

Chair C. Locklin expressed his gratitude for the Free School volunteers and their donations of time and money and also said that younger "understudies" are needed for the leadership roles in order to provide continuity. Work on the Business Plan continues, as well as on ideas for GTHS to collaborate with other public events. The idea of moving the front entrance gate from the top to the bottom of the steps is being looked at for security reasons. Recommendations are being worked on for the preservation of the Free School's historical collections.

Publications Committee Report

An active committee is needed and a Publications Policy needs to be developed. GTHS members are being encouraged to accept the e-mailed edition of the *Schulhaus Reporter* to save money on postage costs. Submissions to *The Journal* and the *Schulhaus Reporter* are accepted from members and non-members, subject to individual item acceptance.

Unfinished Business

Board Position #8 is still open. C. Krause reported that Dorothy Oelkers, who was elected at the Annual Meeting to fill Position #1, is now unable to fulfill the board member duties. Position #1 will now need to be filled as well.

New Business

It was proposed that we solicit submissions to the *Schulhaus Reporter* that describe the work of individuals all over the state (whether GTHS members or not) who contribute to preserving German-Texan heritage. GTHS could present an award to an individual for German-Texan community service.

Committee appointments were made for 2011:

Activities -- M. Krause, C. Luckenbach, C. Gilliland

Budget & Finance -- G. West

Development -- all board members

German Free School -- C. Markley, C. Locklin

Membership -- L. Hicks, W. Evans

Publications -- B. Flocke, M. Liehse

A review of the Investment Policy by J. Siemssen will be sent to the Executive Committee.

G. West requested that for the January board meeting Executive Director J. Warneke should review her experience with the "experimental" Executive Director job description that was developed at the end of 2009. The board will also evaluate the accomplishments of the Executive Director in January.

C. Krause reminded the board that the books loaned to GTHS by Glen Treibs in 2007(?) need to be located and returned to him.

The election of officers for 2011 was held, with the following results:

President -- M. Whigham

Vice President -- M. Krause

Treasurer -- G. West

Secretary -- M. Liehse

Dates were set for the 2011 board meetings: Jan. 9, March 6, May 8, July 10, Sept. 11, Nov. 13.

C. Krause suggested that recognition certificates be presented to outgoing board members at each Annual Meeting.

There being no further business, the meeting was adjourned at 2:45 p.m.

Submitted by Martha Liehse, Secretary



Sponsor Space Agreement

German-Texan Heritage Society

P.O. Box 684171
 Austin, TX 78768-4171
 info@germantexans.org

Telephone: 512-482-0927
 Toll Free: 866-482-GTHS
 Fax: 512-482-0636

Founded in 1978

www.germantexans.org

Journal: Check desired issues All 4 Issues **OR**

Issue: Spring Summer Fall Winter
 Deadline: Feb 1 May 1 Aug 1 Oct 1

Schulhaus Reporter: Check desired issues All 6 Issues **OR**

Issue: Jan-Feb Mar-Apr May-June Jul-Aug Sept-Oct Nov-Dec
 Deadline: Dec 10 Feb 15 Apr 15 June 15 Aug 15 Oct 15

Copy will be black & white in printed SR and in color for digital version of the SR. Journal copy is in B/W.
 Copy and payment are required by deadline. GTHS reserves the right to refuse sponsors or copy.

Member	Check <input checked="" type="checkbox"/> size desired	Non-Member
<input type="checkbox"/> Full Page = \$100.00		<input type="checkbox"/> Full Page = \$110.00
<input type="checkbox"/> 1/2 Page = \$ 55.00		<input type="checkbox"/> 1/2 Page = \$ 65.00
<input type="checkbox"/> 1/3 Page = \$ 45.00		<input type="checkbox"/> 1/3 Page = \$ 55.00
<input type="checkbox"/> 1/4 Page = \$ 35.00		<input type="checkbox"/> 1/4 Page = \$ 45.00
<input type="checkbox"/> 1/8 Page = \$ 25.00 (Business Card Size)		<input type="checkbox"/> 1/8 Page = \$ 35.00 (Business Card Size)

Discounts: 10% off total amount for annual agreements, paid in advance.

Purchaser Information (Please print clearly) Member Non-Member

Purchaser: _____
 Company: _____
 Address: _____
 City, St, Zip: _____
 Phone: Home: (____) ____ - ____ Cell: (____) ____ - ____ Work: (____) ____ - ____
 Email Address: _____

Payment Information **Total Amount Due: \$** _____

CHECK
 CREDIT CARD (MasterCard / VISA) - # _____

Exp. Date _____ V-code _____
(3 digit code on back of card)

Signature _____ Date _____

Please make checks payable to GTHS. If you pay by credit card, be sure to sign this form.
Mail to: GTHS, Post Office Box 684171, Austin, TX 78768-4171

rev. Jan 2010

This Page Left Blank



German-Texan Heritage Society

Promoting Awareness and Preservation of the
German Cultural Heritage of Texas Since 1978
2011 MEMBERSHIP FORM

Renewal	<input type="checkbox"/>
New	<input type="checkbox"/>
If New, how did you find us?	

Salutation: Mr. Mrs. Ms. Other: (list) _____

Name: _____

Other Household Member(s): _____
(If joining in the family, patron or life categories)

Address: _____ City: _____ ST: _____ Zip + 4: _____ - _____

Phone (H): (____) _____ Phone: (C) (____) _____ Email: _____

How do you wish to receive the bi-monthly newsletter, *Schulhaus Reporter*? Email Only OR USPS Mail Only

TELL US ABOUT YOUR GERMAN-TEXAN INTERESTS

- Culture Genealogy History Preservation Writing & Research Language Classes
 German Interest Tours Festivals Social Activities German Films Lecture Programs
 Other: _____ I can be a contact person in my area
- German Language Ability: None Beginning Intermediate Advanced Fluent

Yes, I want to Join/Renew!
Establish my membership in the category checked below:

CATEGORY	ANNUAL DUES: Jan—Dec (July-Dec—1/2 Price - New Members Only)
Life Member	<input type="checkbox"/> \$1000 (one time pmt; 1/2 price not applicable)
Patron	<input type="checkbox"/> \$ 100
International (includes international shipping)	<input type="checkbox"/> \$ 65
Family (2 or more at same address)	<input type="checkbox"/> \$ 50
Library/Society	<input type="checkbox"/> \$ 40
Individual	<input type="checkbox"/> \$ 35
Student (w/ valid ID)	<input type="checkbox"/> \$ 20 (no printed material; e-mail only)
TOTAL DUES PAID	\$ _____

Please Donate!

Member dues account for only a small portion of our income. Donations and other fundraising efforts must account for the remaining needs.

Annual Operating Fund	\$ _____
German Free School Preservation Fund (Lot 507)	\$ _____
Development Fund for Lot 507 (Festival Performance Area)	\$ _____
Trenckmann Library Fund	\$ _____
Statewide Outreach Fund	\$ _____
Student Scholarship Fund	\$ _____
TOTAL AMOUNT DONATED	\$ _____

Please make my donation in honor of or in memory of
(circle one)

(Name): _____

GTHS is a 501 (c)(3) non-profit corporation. All contributions are tax-deductible to the extent allowed by law.

Payment Information: Check MasterCard/Visa Total Paid: \$ _____

Credit Card #: _____ Exp. Date: _____ V-Code _____









Signature _____ Date _____

Please make checks payable to GTHS. If you pay by credit card, please sign above. Complete this form and mail along with your payment to: GTHS, P.O. Box 684171, Austin, TX 78768-4171

Rev. 11/10

This Page Left Blank

BOOKS PUBLISHED BY THE GERMAN-TEXAN HERITAGE SOCIETY

The Journal		ISSN 0730-3106, 4x per year, 8½ x 11, paperback. Since 1978. Each issue of this member publication contains over 100 pp of German-Texan genealogy, history and related info in English, with occasional German articles translated.	\$5 members \$6 non-GTHS members
A Sojourn in Texas, 1846-47		ISBN 1-57168-237-6, 400 pp, 6 x 9, hardback. Illustrations, maps, index. Edited by W.M. Von-Maszewski. A Sörge's Texas Writings. This dual-language edition is filled with observations, advice, and warnings for those who chose to come to Texas.	sale price \$15.00 (list \$21.00)
Church Records of the Pioneer Families of Berlin, Texas		ISBN 1-57168-241-4, 292 pp, 8½ x 11, hardback. Index. By Breitenkamp and Dabbs. Records of births, deaths, marriages, baptisms and more.	sale price \$12.50 (list \$35.00)
Diary of Hermann Seele		ISBN 1-57168-238-4, 504 pp, 6 x 9, hardback. Illustrations, bibliography, index. Translated and edited by Theodore Gish. Gives a revealing and intimate picture of 19th century Texas. Includes Seele's Sketches from Texas.	sale price \$15.00 (list \$27.50)
GTHS German Immigrant Ancestors		ISBN 1-57168-240-6, 292 pp, 8½ x 11, paperback. Index and maps. Edited by Christa Prewitt. Genealogical records.	sale price \$12 (list \$15)
Handbook and Registry of German-Texan Heritage		ISBN 1-57168-239-2, 192 pp, 8½ x 11, paperback. Index. Edited by W.M. Maszewski. Contains information on early German-Texan businesses, churches, cemeteries, schools, etc.	\$9.00
History of the German Settlements in Texas, 1831-1861		ISBN 1-57168-236-8, 280 pp, 6 x 9, NEW edition, paperback. Maps, illustrations, appendix, index. By Rudolf Biesele. Covers the actual founding and history of many German settlements and towns in Texas prior to the American Civil War.	\$28.95
The Cabin Book		ISBN 0-89015-525-9, 296 pp, 6 x 9, hardback. Illustrations. By Charles Sealsfield. Sealsfield's hopes about America focused on Texas when he wrote this in 1841. This novel, in part about Texas life in the 1830s, became a best-seller.	\$9.00
Texas in 1848		ISBN 1-57168-242-2, 240 pp, 6 x 9, hardback. Bibliography, index. By Victor Bracht. Originally published in German in 1849, this book has been described as a "treasure of German-Texan history." Filled with early Texas observations.	sale price \$15.00 (list \$21.00)

The GTHS is a 501(c)(3) non-profit. By law, we do not collect tax on books we publish. To purchase books, please fill out the order form below and return it with your payment to: GTHS, PO Box 684171, Austin, TX 78768-4171. We accept checks, MasterCard or Visa. Contact us toll-free with questions: (866) 482-GTHS (4847), or send an email to info@GermanTexans.org. Visit our website at www.GermanTexans.org.

ORDER FORM

BOOK TITLE	PRICE	QTY	TOTAL
_____	\$		\$
_____	\$		\$
_____	\$		\$
_____	\$		\$

ADD MEDIA RATE SHIPPING Contact us for expedited shipping prices.

\$ 0.00 - \$24.99: \$4.50; \$25.00 - \$49.99: \$5.50

\$50.00 - \$74.99: \$6.50; \$75.00 - \$99.99: \$7.50

SUBTOTAL	\$
SHIPPING	\$
TOTAL	\$

Pay with MasterCard / Visa

CARD # _____

EXP DATE: _____

* 3 DIGIT 'v code': _____

NAME AS IT APPEARS ON CARD _____

SHIPPING ADDRESS _____

CITY / STATE / ZIP _____

TELEPHONE NUMBER () _____

EMAIL _____

#last three digits on signature side of card

This Page Left Blank

2010-2011 Membership Roster

♥ = Life Member

LAST NAME	FIRST NAME	STREET	CITY	STATE/ ZIP	PHONE	E-MAIL
Abbott	Barbara Koenig	1414 W Brooklake Dr	Houston	TX 77224-9237	2814961316	babbott57@sbcglobal.net
Abercrombie	Rita	PO Box 23235	Waco	TX 76702-3235	8306934894	rita_abercrombie@baylor.edu
Abikhaled	Kaye Voigt	297 Yaupon Valley Dr	West Lake Hills	TX 78746-4913	5123277315	abikhaled@mail.utexas.edu
Adam-Hurst	Kathryn L	30601 IH 10 West, Unit. A	Boerne	TX 78006-9202	8307552435	kahurst@gvtc.com
Adams	Jo Peebles	11906 Canyon Rock Ln	Tomball	TX 77377-7630	7136610111	
Adrian	Erle & Gwen	6 Sisterdale Rd	Boerne	TX 78006-7031	8302492085	erlegwena@aol.com
Albers	Charles E	6 Cheshire Bend Dr	Sugar Land	TX 77479-2854	2812423196	cealbers@aol.com
Albers	Billy J	18214 Trinity Knoll Way	Humble	TX 77346-3294	2818529045	beeleejak@hotmail.com
Albrecht	Gernot & Teri	3602 Green Emerald Ter.	Austin	TX 78739-7523	5122921674	albrecht2000@mac.com
Albrecht	Emmett & Dorothy	1732 Post Oak Rd	Goliad	TX 77963-3321	3616458330	edalbrecht@awesomenet.net
Althaus	Laura	276 Barracuda St	Bayou Vista	TX 77563-2562	7138059027	bvmermaid@yahoo.com
Anderson	Leroy & Frieda	4502 Cactus Ln	Austin	TX 78745-1614	5124443388	laflandrsn@aol.com
Andrian	Louis E	966 Kessler Pkwy	Dallas	TX 75208-2426	2149483205	
Aouelle	Minifred Teltschik	9718 La Rue Dr	San Antonio	TX 78217-4512	2108266603	owlyea@aol.com
Arnecke	Teri	410 Spruce	Fredericksburg	TX 78624-4234	0	
Austin Saenger-runde		1607 San Jacinto Blvd	Austin	TX 78701-1414	5122199131	
Baacke	Margaret "Gretel"	7709 Beckett Rd., #1149	Austin	TX 78749-2943	5122884058	gretel@greenbuilder.com
Badilo	Rob & Linda	2003 Cliffs Edge Dr	Austin	TX 78733-6033		linda.badilo@schwab.com
Bahn	Marlett Vaughan	518 E Miller Ave	Kingsville	TX 78363-6334	3615921055	m_dbahn@sbcglobal.net
Baird	Scott J	6611 N Forest Bend	San Antonio	TX 78240-3302	2106811657	sjbairdphd@gmail.com
Balser	Alan & Pam	11166 Lawnhaven Rd	Dallas	TX 75230-3550	2147392474	awb@palaura.com
Banerjea	Alexandra Christina	6305 Castle Rock Cir	Mc Kinney	TX 75071-7612	9725400680	alex.banerjea@yahoo.com

Bartels	Myrtle Backhaus	1022 Dunlap Dr	New Braunfels	TX 78130-3764	8306253798	
Bartels	Felton	3732 N Indiana Ave	Kansas City	MO 64117-2278	8164524252	bart23@swbell.net
Behr	Joyce	PO Box 859	Comfort	TX 78013-0859	8309952783	jbehr@hctc.net
Bell	John	8810 Mesa Dr	Austin	TX 78759-7408		J200@msn.com
Benge	Michael S	5118 Kingfisher Dr	Houston	TX 77035-3017	7137238529	bengem@sbcglobal.net
Berger	Alfred P	5243 Crown Ln	San Antonio	TX 78219-1319	2106615243	
Bertram	Leon H	PO Box 172	Shiner	TX 77984-0172	3615948021	leon82syl43@hal-comm.com
Bialkowski	Christa	4107 Hidden Canyon Cove	Austin	TX 78746-1271	5123276414	barfusdorf@gmail.com
Biediger	Iris J (Schimcek)	210 Riverside Dr	Kingsland	TX 78639-4020	3253886034	bgr41@aol.com
Biegert	Lydia Eisenhauer	5011 Krueger Dr	Dickinson	TX 77539-7514	2815342648	eisenhauerhauer_geneology@comcast.net
Biles	Sandra	11902 Broad Oaks, A	Austin	TX 78759-3718	5122197770	Sandra.biles@pflugervilleisd.net; sigmax30@yahoo.com
Binder	Kathryn "Kay"	214 Desert Highlands Trl	Round Rock	TX 78664-2834	5123881132	kaybinder@sbcglobal.net
Birdsall	Paul	11804 Whitewing Ave	Austin	TX 78753-2252	5128360423	pbirdsall1@mac.com
Birdsong	Bailey A.	1202 E Mulberry, #126	San Antonio	TX 78209-7114	2108264082	babble@texas.net
Boas	Hans C	11416 Pradera Dr	Austin	TX 78759-4522	5123318729	hcb@mail.utexas.edu
Bode	Daniel	PO Box 1602	Dayton	TX 77535-1602	9362580815	danielbode@prodigy.net
Boeck	Brian J	192 Deerwood Ln	Marion	TX 78124-3026	8309142927	brianboeck@yahoo.com
Boehm	Henry J & Teddy	301 Cedar Cir	Brenham	TX 77833-9215	9798364776	tboehm@texasbb.com
Boerger	George	1019 Martin St	Houston	TX 77018-2015	7136864224	gboerger@na.ko.com
Boese	Ute	2825 Bellefontaine, #313A	Houston	TX 77025-1651	7137248288	ute@tgac-us.com
Boettcher	Charles F & Beth H	PO Box 384	East Bernard	TX 77435-0384	9793356240	bboettcher@elc.net
Bohls	Kent L	PO Box R, 9E Ranch	Bastrop	TX 78602-1991	5122374002	kentbohls@gmail.com
Borgelt	Roger B & Mary Ellen	106 Laurel Ln	Austin	TX 78705-2814	5124789764	borgelt@pottsreilly.com
Bormann	John W	575 S Castell Ave	New Braunfels	TX 78130-7620	8306253744	

Bosbach	Stephen	9122 Circle Dr., #C	Austin	TX 78736-7911	5122883267	sbosbach@austin.rr.com
Boyle	Laura	1501 Bandera Dr	Arlington	TX 76018-2032	8177841986	laura.boyle@fwisd.org
Bozeman	Dolores F	PO Box 409	Johnson City	TX 78636-0409	8308684454	
Braulick	Georgia Voges	924 Pleasant View Ct	Northfield	MN 55057-2936	5076455834	gbraulick@charter.net
Breshears	Geraldine Weige	5453 Emerson Ave	Dallas	TX 75209-5115	2143504427	
Breymann	Gustave Haller	2176 Donovan Pl	Okemos	MI 48864-3612	5173492743	gusbreymann@comcast.net
Bridges	Dianne Gotthardt	7740 Rocking Horse Ln	Fair Oaks Ranch	TX 78015-4711	2106983561	rongbridges@yahoo.com
Briley	Janine Beck	540 Country Pl	Longview	TX 75605-7318	9036633584	janine.briley@gmail.com
Brinkmann	Ursula	8309 Summer Place Dr	Austin	TX 78759-8220	5123724941	ursula_brinkmann@sbcglobal.net
Broderick	Christa Schwing	102 Blue Sky Ct	Georgetown	TX 78633-4522	5128632106	deerrabbit2@suddenlink.net
Brookins	Julia	512 S Park Dr	Austin	TX 78704-6348	7732725209	
Brown	Doris Kirschke	1750 Stone Rd	Deland	FL 32720-4586	3867340889	dkirschke@bellsouth.net
Brown	Sherryl C	1105 Running Buck Ln	Fredericksburg	TX 78624-5112	8309909305	sherrylbr@austin.rr.com
Brown	Gabriele	11300 Grazing Deer Trail	Austin	TX 78735-1753	0	gabib@austin.rr.com
Brunner	Stefan & Natalia	2513 Terlingua Dr	Cedar Park	TX 78613-1620	5122158162	sbrunner@spamcop.net
Buchner	Charles	5338 Royal Pkwy	Friendswood	TX 77546-3216	2814829477	cbuch41823@aol.com
Buck	Rustin	2507 Slippery Rock Dr	Sugar Land	TX 77498-1909	2812775257	rustinbuck@comcast.net
Buecker	Bernard 'Ben'	1220 Tower Life Building	San Antonio	TX 78205-8811	2102261788	mastholte@aol.com
Buhl	Agnes Lehmann	1977 Palace Dr	New Braunfels	TX 78130-8337	8306255391	abuhl@satx.rr.com
Burckhardt	Marc & Janice	1111 West 7th St	Austin	TX 78703-5305	5124581690	janice@marcart.net
Burges	R Joseph & Arlene T	PO Box 1959	Round Rock	TX 78680-1959	5122555223	rjburges@gmail.com
Burkhardt	Minnie	1515 W Acheson St	Denison	TX 75020-5901	9034654484	altnbrgburk@aol.com
Burkhead	Elizabeth	609 Patterson Ave	Austin	TX 78703-4765	5124659145	eburkhead@yahoo.com
Burnside	Rita Freitag	6938 Forest Way St	Leon Valley	TX 78240-3358	2106846999	ritachen@juno.com
Burrier	William Paul	PO Box 1096	Leakey	TX 78873-1096	8302326917	nbenterprise@hctc.net

Burzlaff	Bernie & Joan	9004 Hialeah Circle So	North Richland Hills	TX 76180-3724	8175816531	burzbj@aol.com
Caldwell	Fay H	1200 Hummingbird Ct	Round Rock	TX 78681-2736	5122444253	fayogram@yahoo.com
Canby	Tom & Kate Becker	11305 Bunting Dr	Austin	TX 78759-4757	5122198693	kcanby@att.net
Canion	Ethel Ross	506 Comal Ave	New Braunfels	TX 78130-7629	8306258766	
Carrel	Regina	252 Cross Country Dr	Hewitt	TX 76643-3847	2546665026	r2carrel@sbcglobal.net
Cezeaux	Philip & Ute	2711 Wroxton Rd	Houston	TX 77005-1313	7136623261	philcez@sbcglobal.net
Chandler	A Don	250 Cactus Breeze	New Braunfels	TX 78132-5206	8309072202	sdchan@gvvc.com
♥Chapple	Marcella Jo	1402 Wooten Dr	Austin	TX 78757-8327	5124536730	mchapple@swbell.net
Christensen	Barbara	334 E Crestline Dr	San Antonio	TX 78201-6616	2107356712	
Citzler	Annette	7743 Citzler Rd	La Grange	TX 78945-4211	9792493312	acitzler@tlu.edu
Clark	Kristy	8110 Tavenor	Houston	TX 77075-2154	7139915405	stealth@hal-pc.org
Clinger	Charles E & Mary	2503 Mitchell Ln	Austin	TX 78748-1329	5122821374	ceclinger@yahoo.com
Collins	Hildegard	1701 Wild Basin Ledge	Austin	TX 78746-2820	5123274121	hjcollins@att.net
Coltman	Ann	8700 S View Rd	Austin	TX 78737-1241	5123019550	abcoltman@gmail.com
Conner	Maurice W	3208 N 157th St	Omaha	NE 68116-2069	4024459008	mwconner@cox.net
Conrads	Leslie A	12802 Figaro Dr	Houston	TX 77024-4715	8325199401	leslie@bunkersteel.com
Cordell	John & Bobbie "Robert"	3629 Sawmill Dr	Austin	TX 78749-6961	5123586825	bobbie.cordell@me.com
Cornelius	Walter & Waldeen	222 Versailles Ln	Keller	TX 76248-2118	8177414530	waldeen@1scom.net
Cornett	M L	8012 FM 2339	Murchison	TX 75778-4675	9034693744	cornett71@embarqmail.com
Cox	Jason	2901 Barton Skyway #1003	Austin	TX 78746-7554	5124313745	jacox74@yahoo.com
Creech	Jamie	8733 Bay Pointe	Tampa	FL 33615-4905	5126327192	creech.jamie@yahoo.com
Crowell	Joan F	2402 Welsch Ln	New Braunfels	TX 78132-3834	8306206126	jolar@sabx.rr.com
Culpepper	Ada May	1390 W Crosby St	Slaton	TX 79364-3610	8068286304	
Dahlke	Richard O & Phyllis	1208 Wilderness Path	Round Rock	TX 78665-2508	5122556810	user53136@aol.com

Damerau	Norman G	7256 Edgewater Dr	Willis	TX 77318-9187	9368568658	
Damon	James M & Johanna	1600 Northwood Rd	Austin	TX 78703-1946	5124723959	jamesmdamon@yahoo.com
Davenport	Wallace E & Norma E Anderson	5619 Effingham Dr	Houston	TX 77035-4339	7137299310	wallyd@pdq.net
Davidson	Helen Oehrlein	PO Box 417	Cedar Park	TX 78630-0417	5122671338	
Decker	Leslie	6605 Vine St.	Austin	TX 78757-2306	5122272086	leslie@familydecker.org
Delgado	Vicki	4527 Warwick Dr	Sugar Land	TX 77479-2950	2819805883	rmdelgado@aol.com
Dierschke	Eugene G & Mary C.	6709 Leameadow Dr	Dallas	TX 75248-5407	9722338780	gdierschke@aol.com
Dittmar	Ray E & Ruth V	2331 Droxford St	Houston	TX 77008-3012	7138628184	raydit@att.net
Dobbs	Jonathan & Alecia Koach	7900 Ceberry Dr	Austin	TX 78759-8914	512345-0705	alecia.koach@gmail.com
Dockall	Bert L	5834 W US Hwy 79	Rockdale	TX 76567-5435	5124466023	bldeaglerail@sbcglobal.net
Donsbach	Roberta	1426 Kendolph Dr	Denton	TX 76205-6963	9403871592	
Dozler	Lydia M	11330 Sageburrow Dr	Houston	TX 77089-4404	2814811238	ldozler@yahoo.com
Draehn	Marjorie Meyer	1900 Church St	Brenham	TX 77833-4826	9798367582	
Dreibrodt	Freddie & Agnes	3816 Dreibrodt Rd	San Marcos	TX 78666-2109	8303793870	
Dullnig	Roland & Evelyn	1118 El Monte Blvd	San Antonio	TX 78201-2513	2107339977	
Duncan	Linda Carol Bahner	1880 Karen Ln	Beaumont	TX 77706-2744	4099240240	linda.duncan7300@sbcglobal.net
Eanes	Ed & Belle	4370 Arbor Dr	Vidor	TX 77662-8541	4097698115	beanes@gt.rr.com
Eckert	H Charles	P.O. Box 231	Mason	TX 76856-0231	3253476225	hcheckert@yahoo.com
Edgar	Betty K	901 W Cuthbert Ave	Midland	TX 79701-4117	4326823810	bedgar3901@sbcglobal.net
Edwards	Betty J	13438 Belhaven Dr	Houston	TX 77069-3424	2814401343	bettyj.edwardsmd@yahoo.com
El-Kareh	Ilte-Dorothee	2507 Ben Doran Ct	Cedar Park	TX 78613-4335	5122199104	idek@sbcglobal.net
Elley	Randall & Ellen Bashore	1004 Rustic Manor Ln	Austin	TX 78750-1136	5122566185	pitchfork@austin.rr.com; andall@presentanimage.com
Elliott	Felicia Goebel	8310 Gulf Tree Ln	Houston	TX 77075-4716	7139912238	mlandfgelliott@aol.com
Ellis	George & Deborah Arronge	516 Dawson Rd #223	Austin	TX 78704-1679	512524-4543	darronge@yahoo.com

Ender	Dieter H	534 W Dana Ln	Houston	TX 77024-6708	7134610762	dhe@hal-pc.org
Engelhardt	H T	2802 Lafayette St	Houston	TX 77005-3038	7136607861	htengelhardt@juno.com
Engelhardt	Jasmine A	6191 Circle Oak Dr	Bulverde	TX 78163-2327	8304383072	
Engeling	Gayle	2520 Randle Hill Rd	Brenham	TX 77833-8124	9798362684	
Erb	Bobbie	2422 Western Trails Blvd #109	Austin	TX 78745-1501	0	bobolink64@yahoo.com
Estrada	Luis	2205 Hayfield Sq	Pflugerville	TX 78660-2974	5122513328	luis@estradagroup.com
Evans	Ewing K & Barbara	309 Ridgewood Rd	Austin	TX 78746-4618	5123270876	ewingkevans@gmail.com
Faltin	August	417 Cross Mountain Dr	Fredericksburg	TX 78624-2725	8309972233	
Farley	Margaret Kinkler	P O Box 278	Sanderson	TX 79848-0278	4323452285	
Ferguson	Gail Klatt	532 CR 420A	Comanche	TX 76442-4654	2548794668	txfarmboy35@yahoo.com
Feuge	Robert Lamar	45 Sedona View Dr	Sedona	AZ 86336-6140	9282030203	fritz@npgcable.com
Fey	Everett Anthony	6516 Honey Hill	San Antonio	TX 78229-5422	2106816147	feyeverett@aol.com
Ficht	Joseph F.	47575 North Ave	Macomb	MI 48042-4909	5869497572	jficht@hotmail.com
Fink	Manfred & Ingrid	5410 Mountain Cedar Cv	Austin	TX 78731-4503	5123239380	mkfink@physics.utexas.edu
Fink	Allan & Elizabeth Siepmann	1168 N County Rd 140	Cost	TX 78614-4562	8304372683	efink@gvec.net
Fischer	Delray E	941 Egyptian Dr	Corpus Christi	TX 78412-3721	3619913896	dfischer2@stx.rr.com
Fischer	Alfred E & Pat	404 Magnolia Ln	Brenham	TX 77833-8996	9792518429	krau41@mac.com
Fisher	Joe	5709 Coventry Ln	Austin	TX 78723-3541	5129264689	jfcc@grandecom.net
Fisher	Nelson A	12214 Pebblebrook Dr	Houston	TX 77024-4242	7134651179	nelsonfisher@msn.com
Fisseler	Brenda Lincke	P O Box 18	Hallettsville	TX 77964-0018	3617983243	Worthing@hal-comm.com
Flocke	Robert A & Jenelle L	PO Box 1315	Wimberly	TX 78676-1315	5128475421	rflocke@austin.rr.com
Flood	Frances E	609 West Virginia Ave	Temple	TX 76501-1342	2547783858	
Franco Hernandez	Nancy	12405 Alameda Trace Cir #1512	Austin	TX 78727-6446	5122849414	franco76mx@yahoo.com
Franger	Alfred L	18390 Surrey Ln	Brookfield	WI 53045-4950	2627850629	alfredf1@earthlink.net
Franks	Ted	1701 Westhill Dr	Cleburne	TX 76033-5946	8177973381	tfranks1031@yahoo.com

Freed	Ken & Vanessa	504 Lake Side Dr	Georgetown	TX 78628-6903	5128697 975	kfreed@verizon.net
Friedrich	Logan & Jane	1909 Northridge Dr	Austin	TX 78723-2633	5129280 734	lfriedrich@austin.rr.com
Friedrich	Warren C	403 King Eider Ln	Cedar Park	TX 78613-4137	5122601 723	friedrichwc@austin.rr.com
Friesenhahn	Wilbur & Bernice	8045 Bindseil	San Antonio	TX 78266-2107	2106519 007	wbfriesenhahn@yahoo.com
Friske	Michael & Diane	970 FM 2377	Red Oak	TX 75154-7400	9726170 796	mfriske@aircanopy.net
Froelich	James E & Frances Bell	30 Cherry Hill Dr	Conroe	TX 77304-1153	9368906 488	jffrolic@aol.com
Frye	Karen	8335 Atascocita Lkwy	Humble	TX 77346-1780	2818274 404	karen.frye@humble.k12.tx.us
Fuchs	Otto L & Carolyn Rothermel	131 W Fuchs Rd	Carmine	TX 78932-5123	9792783 391	
Fulbright	Robert & Dee Hillje	P O Box 205	Hebbronville	TX 78361-0205	3615273 146	
Fulbright	Robert & Dee Hillje	P O Box 205	Hebbronville	TX 78361-0205	3615273 146	letsrope@granderiver.net
Galimberti	Marisa Zwicker	5625 Chelsea Cir	Bryan	TX 77802-5681	9797769 272	mzgalimberti@hotmail.com
Garcia	Maria R	4009 Golden Oaks Dr	Haltom City	TX 76117-2643	8178389 109	
Garman	Ramona	400 County Road 369	Taylor	TX 76574-5095	5126266 034	
Garman	Ramona	400 County Road 369	Taylor	TX 76574-5095	5126266 034	garmanr@garmanrouting.com
Garner	Kirby D	PO Box 370	Bastrop	TX 78602-0370	5123037 314	kgarner@flash.net
Gaskamp	Larry & Kathryn	21 Split Rock Rd	The Woodlands	TX 77381-2587	2812923 803	larry.gaskamp@att.net
Gatto, Antony &	Melanie Schmidt-Dumont	1211 Springbrook Dr	Pflugerville	TX 78660-5189	5125866 104	mschmidtdumont@yahoo.com
Gebert	Kermit O & Helen G	P O Drawer W	Premont	TX 78375-1319	3613483 678	
Gebert	Hildegarde	17401 Steger Ln	Manor	TX 78653-9761	5122725 310	
Gehrman	Marvin L	3102 Great Valley Dr	Cedar Park	TX 78613-5443	5122582 328	mgehrman@austin.rr.com
Geistweidt	John A & Deborah	22271 Salt Branch Loop	Doss	TX 78618-0124	3253475 515	geistweidt@ctesc.net
George	James	14721 Bear Creek Pass	Austin	TX 78737-8935	5122884 635	N3BB@mindspring.com
Gerken	Herbert	800-A Lloyd Dr	Kerrville	TX 78028-2523	8307920 684	hgerken@stx.rr.com
Gerlich	Matthias & Kimberly "Kim"	2206 Stamford Ln	Austin	TX 78703-2948		kimgerlich@hotmail.com
Germann	James M	3902 Pine Cove Dr	Gastonia	NC 28056-9209	7044786 435	

▼Gilliland, Wlm. V.	& Irmgard Christina Pomper	7921 Goforth Rd	Dallas	TX 75238- 4134	2143434 747	chrispom@swbell.net
Gips	Paul & Lillian Durst	3655 Coral Gables Dr	Dallas	TX 75229- 2620	2143527 030	
Girndt	Robert O	1122 Abby Ct	Katy	TX 77493- 1836	2813913 576	rogirndt@consolidated.net
Glazener	James	308 Tanglewood Dr	Fredericks- burg	TX 78624- 2818	8309970 244	
Glennon	James M	6919 Palm Bay Dr	San Antonio	TX 78218- 3425	2106550 604	jglennon1 @earthlink.net
Goeke	Angelie	7818 Goeke Rd	Brenham	TX 77833- 9603	9798367 373	
Goetting	Thomas	3044 Patuxent Over- look Ct	Ellicott City	MD 21042- 2250	4104657 686	ntgoetting@verizon.net
Goetz	Edward L & Melrose	2201 E Walnut Ave	Victoria	TX 77901- 4338	3615754 759	
Gold	Theresa	106 Ranchland Dr	San Antonio	TX 78213- 2305	2103447 229	tmggold@aol.com
Golenko	Richard A	4718 Sienna Heights Ln	Pasadena	TX 77505- 3815	2814875 152	rgolenko@usa.net
Goyne	A V	1205 Sherwood Dr	Arlington	TX 76013- 1530	8172754 095	
Graebner	Iris	2537 Baxter Drive	Austin	TX 78745- 4352	5125678 444	
Grafton	Nancy & Clark	2718 Little Elm Trl	Cedar Park	TX 78613- 5256	5122586 671	nancygraffon @sbcglobal.net
Grampp	C Fred & Karen L	10608 Hard Rock Rd	Austin	TX 78750- 2039	5122581 576	happytravelerz @sbcglobal.net
Grasshoff	E Ray	3208 Doe Run	Austin	TX 78748- 1879	5122826 065	rgrasshoff @austin.rr.com
Gray	Marie Neuman	35531 Stenzel Rd	Pattison	TX 77423- 9548	2813755 660	mneuman @consolidated.net
Grebe	Leroy H	PO Box 885	Bellville	TX 77418- 0885	9798653 259	
Green	Gene & Helen	P O Box 16128	Houston	TX 77222- 6128	2819995 879	
Griggs	Joan Druessedow	PO Box 535	Chappell Hill	TX 77426- 0535	9798365 278	joangriggs @sbcglobal.net
Groeschel	Edna Kramer	1901 Ullrich Ave	Austin	TX 78756- 1125	5124530 458	eg821@att.net
Guelker	Clarence W	7606 West Rim Dr	Austin	TX 78731- 1229	5123451 826	
Guethle	Martha Maas	31338 Sunlight Dr	Bulverde	TX 78163- 2798	8304385 996	mguethle@gvvc.com
Gully	Frank & Dolores	7902 FM Hwy 765	San Angelo	TX 76905- 7432	3256517 616	ddgully@zipnet.us
Haak	Clyde	P O Box 6	Hondo	TX 78861- 0006	8304265 001	

Haas	E J & Joyce	4517 Verdome Ln	Houston	TX 77092-3616	7136865054	jecattle@netzero.net
Hafertepe	Kenneth & Kim Troutman	2128 Colcord Ave	Waco	TX 76707-2740	2547546578	kenneth_hafertepe@baylor.edu
Haley	Leatrice	8871 Ranch Rd 648	Doss	TX 78618-0151	8306692611	clhaley@hctc.net
Halstead	Martha L	266 E Elmview Pl	San Antonio	TX 78209-3808	2108225590	
Hambrick	James O	17405 Priest River Cv	Round Rock	TX 78681-3528	5123882793	hambrick.james@att.net
Hamilton	Dorothy W	4217 Wild Iris Ln	Austin	TX 78727-3015	5122550967	crdwh@sbcglobal.net
Hammer	Helen M. (Ruhnke)	8926 Valley View Ln	Houston	TX 77074-2526	7137719096	flag20@sbcglobal.net
Hanath	Mae Dell	5059 Hwy 290 W	Brenham	TX 77833-0824	9798362889	
Hanath	Louis & Joycine	4261 Routt Rd	Chappell Hill	TX 77426-6021	9798369127	joycineh@sbcglobal.net
Hand	Glenn & Patsy Dearman	103 Buckingham St	Victoria	TX 77904-1841	3615750049	patsy2931@suddenlink.net
Hannemann	August M & Pauline G	327 Mc Clendon Dr	Elgin	TX 78621-1103	5122854328	aphannemann@gmail.com
Harcketts	John	1912 Emma Long St	Austin	TX 78723-5391	5124951516	dharcketts@hotmail.com
Harkins	James	5324 Krueger Ln	Austin	TX 78723-6036	0	
Harper	Carol Hackemack	PO Box 260841	Plano	TX 75026-0841	9729643178	omashouse@sbcglobal.net
Harris	Lisa	4522 Ave F	Austin	TX 78751-3109	5124434840	ljharrisus@yahoo.com
Harvel	Carolyn Luersen	3212 Clearview Dr	Austin	TX 78703-2754	5124773373	
Haschke	Karen A	4208 Venado Dr	Austin	TX 78731-2021	5123458159	karenhaschke@sbcglobal.net
Haufler	R C	9 Hwy 27 West	Comfort	TX 78013-3203	8309953768	
♥Heaton	William Otto	23298 Park Ensenada	Calabasas	CA 91302-1711	8182228002	
Hecht	Dorothy Wolf	1906 Greenbrook Pkwy	Austin	TX 78723-3438	5129261493	
Hedstrom	Elke O	622 Perdido Dr	Garland	TX 75043-5126	9722799279	elke.hedstrom@tx.rr.com
Hegar	Lucille Bolf	2011 N. Meadow Way Cir	Arlington	TX 76015-4017	8174727246	
Hegar	Rebecca L	2011 N Meadow Way Cir	Arlington	TX 76015-4017	8174727246	rhegar@uta.edu
Heide	Claus & Jean	3126 Manila Dr	San Antonio	TX 78217-3924	2106555783	hi-d-ho@sbcglobal.net

Heinen	Hubert & Ursula	4505 Spanish Oak Trl	Austin	TX 78731-5217	5124546452	hubert.heinen@mail.utexas.edu
Heinen	Dirk & Anne	3010 Washington Sq	Austin	TX 78705-2218	5123713475	dirk@L1Star.us
Heinrich	Curtis Seth	216 Sheffield Pl	San Antonio	TX 78213-2627	2103444831	
Heinsohn	Carolyn Meiners	1034 S Madison	La Grange	TX 78945-3304	9799683806	caheinsohn@hotmail.com
Helpert	Emma	9635 Vinewood Dr	Dallas	TX 75228-4245	2143270481	
Henske	Elmo J	7 Perthuis Farms Rd	La Marque	TX 77568-4718	4099080464	
Herring	Billie Grace Ungerer	1510 Glencrest	Austin	TX 78723-1154	5124527093	
Herrmann	Roland	1330 Post Oak Blvd Ste 1850	Houston	TX 77056-3017	7136277770	info@germanconsulatehouston.org
Herrmann	Eberhard E	3117 Kellie St	Sachse	TX 75048-3160	9724967518	herrmann73@hotmail.com
Hertel	Herbert C	6705 Melrose Dr	McLean	VA 22101-2924	7037348529	chertel3@cox.net
Hicks	Elizabeth Nitschke	746 Edgebrook Dr	Houston	TX 77034-2030	7139441118	erootrot@usa.net
Hildebrand	Lydia	3804 B Clawson Rd	Austin	TX 78704-7803	5123263738	c.l.hildebrand@gmail.com
Hildebrandt	Walter	1047 Old Dubina Ln	Schulenburg	TX 78956-5751	9795618552	
Hill	Mac & Ruth Ann	2313 Lakeshore Dr	Cleburne	TX 76033-6968	8176455695	jphmac@sbcglobal.net
Hilmers	Patrick Cliff	306 Erin Dr	Kerrville	TX 78028-3922	8302574913	
♥Hirsch	Lance	3372 Rio Cordillera	Boerne	TX 78006-6060	8303364524	lhirsch@gvtc.com
Hitchcock	Martyn	1507 Preston Ave	Austin	TX 78703-1903	5123200398	martynh@earthlink.net
Hitzfeld	Margaret E & Herman	3302 Clint Ct	Round Rock	TX 78664-6237	5122468118	
Hoefler & Lim-Hoefler	Alexander & Sun	6708 Lexington Rd	Austin	TX 78757-4369	5127629804	alexhoefler@yahoo.com
Hoff	Lawrence C & Florence	P O Box 55182	Houston	TX 77255-5182	7134680497	
Hoffmann	Celestine Zuehl	4826 Cambray Dr W	San Antonio	TX 78229-5018	2106144454	
Hofmann	Margret	2706 Nottingham Ln	Austin	TX 78704-6436	5124448877	m-hofmann@sbcglobal.net
Holck	Albert & Velma	200 Reveille	Austin	TX 78746-5336	5123272781	alholck@aol.com
Hollander	Lu	PO Box 2555	Brenham	TX 77834-2555	9794216816	lu99ace@sbcglobal.net

Hollis	Patrick & Helgard Suhr	244 Arendes Dr	New Braunfels	TX 78132-5125	8306256330	helgard@satx.rr.com
Holloway	Elizabeth S	719 Enfield Dr	Rockdale	TX 76567-2160	5124462168	
Holoubek	Hella	10421 Mourning Dove Dr	Austin	TX 78750-1639	5129183276	hellhol@swbell.net
Holzmann	Herbert A	15315 Pebble Sound	San Antonio	TX 78232-4135	2104961238	hholzmann@satx.rr.com
Horadam	Victor W & Rochelle S	6054 Aberdeen Ave.	Dallas	TX 75320-5002	9726866411	horadam1@airmail.net
Horadam	Paige	9444 Us Hwy 59 S	Victoria	TX 77905-4105	3615789947	germantexan@earthlink.net
Hosek	Ivarene Voigt	521 Hospital Blvd	Floresville	TX 78114-4807	8303936816	ihosek@yahoo.com
Howard	Charles	13709 Ashton Woods Cir	Austin	TX 78727-3011		charleshoward@photomask.com
Howell	Jefferson D & Janel C	3500 Vanshire Dr	Bee Cave	TX 78738-5414	5122639266	janelhowell@aol.com
Hubbard	Betty A	410 E Karels Dr	Waco	TX 76706-5804	2546620116	hubbardbetty@earthlink.net
Hunka	Inge & Ron	12714 Trail Driver	Austin	TX 78737-9585	5122885049	ron_hunka@yahoo.com
Hunt	Marjorie Kalteyer	5001 Greenbriar Dr	Corpus Christi	TX 78413-2719	3619912544	
Jahnsen	Earl L & Zada Bremer	1360 Bulverde Rd	Bulverde	TX 78163-4652	8309802332	
Janak	Robert	545 Threadneedle St	Beaumont	TX 77705-2415	4098329871	
Jastrzebski	Marek & Izabela A Ulrich	504 Tyree Rd	Cedar Park	TX 78613-7454		izka18@gmail.com
Jaworski	Keri	508 Gate Tree Ln	Austin	TX 78745-3167	5126943264	kerijaworski@yahoo.com
Johnson	L Abigail	1311 Kent St	Taylor	TX 76574-1436	5123526458	
Johnson	Rox Ann	11105 Scotland Well Dr	Austin	TX 78750-3607	5122508424	
Johnson	James J S	185 Lake Trail Dr	Lewisville	TX 75077-3006	8174309304	profjjsj@tx.rr.com
♥Johnson	Anita Locy	5413 Mountain Cedar Cv	Austin	TX 78731-4503	5124511642	anita-johnson@austin.rr.com
Juengermann	R A	3225 Rosemeade Dr #1812	Ft. Worth	TX 76116-0975	8175700824	jmann5130@sbcglobal.net
Jurgens	Evalyn Kruger	8022 Falmouth Dr	Austin	TX 78757-7727	5124523648	
Kaase	Evelyn	1025 Eilers St	Schulenberg	TX 78956-1319	9797433627	kaase@cmaaccess.com
Kahlert	Robert & Rahel	3368 Lake Austin Blvd #E	Austin	TX 78703-5514	5123232469	robert.kahlert@gmail.com

Kahn	Peter & Anna	15707 Tanya Cir	Houston	TX 77079-5060	7132401475	annakahn@comcast.net
Kalteyer	Charles F & Alicean R	70 St Stephens School Rd	Austin	TX 78746-2425	5123279279	ckalteyer@austin.rr.com
Kalteyer	Donna A	218 Orchard Row Rd	Scarbro	WV 25917-8370	3044658358	teye99@yahoo.com
Kamphoefner	Walter	3209 Deer Trl	Bryan	TX 77807-3230	9798224792	walkamp@tamu.edu
Kearney	James	2582 FM 2434	Weimar	TX 78962-3656	9797328297	kearney.jp@gmail.com
Keimling	Siegi	6402 Yaupon Dr	Austin	TX 78759-7735	5123460958	rolk@aol.com
Kelm	Jan	9101 Hwy 36 N	Brenham	TX 77833-8419	9792779637	jankelm@texasbb.com
Kempff	Fernando	2505 Royal Lytham Dr	Austin	TX 78747-1107	5122927688	
Kennedy	Ursel	5294 Bayou Dr	Dickinson	TX 77539-6563	2815347127	ukennedy@airmail.net
Kenneth Klein	Henry Hahn &	4111 La Place Dr	Dallas	TX 75220-5041	2143583055	h2k2r2d2@yahoo.com
Kiel	Frank W & Alice Ruth	133 Skyline Dr	Comfort	TX 78013-2801	8309952706	sky133@hctc.net
Kilpatrick	Carolyn	1909 Crown Colony Dr	Prosper	TX 75078-8738	9723479803	kilpatrc@friscoisd.org
Kirby	Heidi Sunder	2215 Fenton Rock Ln.	Katy	TX 77494-6634	2813947404	heidikirby@katyisd.org
Kirchhof	Richard E	6102 B Bullard Dr	Austin	TX 78757-4451	5124544306	rick@kirchhof.com
Kis	Attila & Magdolna	11909 Portofino Dr	Austin	TX 78732-2042	5125790554	attilkis@aol.com
Klein	Rudolf M	115 Fairfax Ct	Phoenixville	PA 19460-2846	6109337676	
Klement	Will & Julie	4217 N Taylor Rd	Palmhurst	TX 78573-9330	9566824958	mrscitrus@aol.com
Klingeman	Morris & Clarice M. Ketens	4504 Cliffstone Cv	Austin	TX 78735-6610	5128920326	mklinky@earthlink.net
Klinger	Leroy W	208 Pecan St	Cibolo	TX 78108-3526	2106583057	gmaklinger@aol.com
Kneschk	Norman A & Gracie	619 CR 231A	Jonesboro	TX 76538-1375	2543863222	normk@htcomp.net
Kneupper	Chris	1083 Riverview Ranch Dr	Brazoria	TX 77422-7929	9799644000	ckneuppe@brazosport.edu
♥Knezek	Robert A & Laverne Dierschke	4901 Racquet Club Dr	Arlington	TX 76017-2627	8174652323	ldknezek@yahoo.com
Knoebel	John E	4611 Magnolia Ln	Sugar Land	TX 77478-5448		jknoebel@ieee.org
Knoop-Troullier	Sebastian & Teresa	13300 Bright Sky Overlook	Austin	TX 78732-2393	5122660642	teresarkt@yahoo.com

Knopp	Kenn	407 N Cora St	Fredericksburg	TX 78624-4213	7809977 273	kenknopp@ktc.com
Knuppel	Magdalene	304 Hickory Hollow Ln	Brenham	TX 77833-9237	9798362 974	aknuppel@sbcglobal.net
Koehl	Michael F	P O Box 1424	Huntsville	TX 77342-1424	9362913 090	
Koehl	LaMerle Q	704 Bensdale Rd	Pleasanton	TX 78064-2010	2102812 358	
Koehn	Lorchen Freier	213 Burnet St	Port Lavaca	TX 77979-2612	3615534 713	
Koenig	Rodney C & Mary MacDonald	2720 University Blvd	Houston	TX 77005-3440	7136515 333	rkoenig@fulbright.com
Koenig	Herbert Emil & Mary	PO Box 431648	Houston	TX 77243-1648	7134688 130	ma199@wtez.net
Kokinda	Ingrid E	9202 Attleboro St	San Antonio	TX 78217-4202	2106547 170	
Kolm	Orline Kuck	231 Sharon Dr	San Antonio	TX 78216-7321	2108225 360	okkolm@satx.rr.com
Koppelman	William P & Elinor R	3909 Sidehill Path	Austin	TX 78731-1417	5123453 886	
Kopplin	Barbara Wolff	211 CR 223	Three Rivers	TX 78071-2662	3617863 024	
Kraft	K. C.	601 S Washington #334	Stillwater	OK 74074-4539	4057421 271	kc.kraft@yahoo.com
♥Krause	Michael G & Connie L	10167 Schoenthal Rd	New Braunfels	TX 78132-4300	8306253 075	m.krause@mail.utexas.edu
Krebs	Arno W	3235 Walnut Creek Ct	Bryan	TX 77807-4852	7138511 319	akrebs@fulbright.com
Krebs	Hilmer H	7444 Spring Village Dr #WC-212	Springfield	VA 22150-4454	7035691 224	
Kretzschmar	Samuel L	2280 Bent Pine St	Melbourne	FL 32935-7144	3212424 981	skretsc@aol.com
Kretzschmar	Charles H & Angelina Genzer	130 Navato Blvd	San Antonio	TX 78232-2200	2104901 099	charleskretzschmar@yahoo.com
Kreusel	Ed & Kathy	315 Snowbell Trl	San Antonio	TX 78256-1614	2106983 883	edkreusel@ymail.com
Kroll	Quin D	2710 Chase St	Brenham	TX 77833-6000	9798369 897	qjkroll@gmail.com
Krueger	Justin H	519 Elm St	Navasota	TX 77868-4003	9366621 417	jkrueger@ascisd.net
Kruger	Weldon & Patti	9315 Whitney Ln	College Station	TX 77845-8384	9796960 182	
♥Kruse	Paul	1101 South Blue Bell Rd	Brenham	TX 77833-4413	9798302 190	
Kuehn	Larry & Sheila Langehennig	3001 Burks Ln	Austin	TX 78732-2115	5122668 437	larrykuehn@yahoo.com
Kuentz	Patsy	13031 Hunters Ridge St	San Antonio	TX 78230-2847	2104932 67	apkuentz@aol.com
Laborenz	Astrid B	3311 McHenry Drive	San Antonio	TX 78239-3085	2106465 460	armeniusetthusnelda@satx.rr.com

Ladewig	Curtis "Curt"	20001 Cooper Cir	Lago Vista	TX 78645-7936	5122677 270	curt35@earthlink.net
Lammes	Maurine	3314 Marion St	Amarillo	TX 79106-6211	8063527 159	
Lamp	W Preston	2966 Plymouth Dr	Bellingham	WA 98225-1810	3605437 925	wmpreslamp@hotmail.com
Langhoff	John C & Kathryn Roese	1346 Gerdes Rd	Yoakum	TX 77995-6339	3612936 159	langhoffjc@gvec.net
Laubach	Willburn B	8400 Shenandoah Dr	Austin	TX 78753-5741	5123397 893	mutteann@aol.com
Lee	Donald E & Janice Kniker	818 Thornbranch Dr	Houston	TX 77079-5410	2814975 698	donjantx@aol.com
Lee	Maurine	5809 Mavis Lane	Pasadena	TX 77505-2307	2814873 575	mlee@pdq.net
Lehman	Oliver R	116 Doris Dr	Denison	TX 75021-7711	9034650 742	
Leonhardt	Loretta M	278 John Craft Rd	Red Rock	TX 78662-2658	5123030 584	lorettaleonhardt@yahoo.com
Lessmann	Wayne E	1592 Hwy 159 W	Bellville	TX 77418-3959	9795259 682	welessmann1ins @netzero.net
Lewis	Gertrude "Gert"	9407 Lantana Dr	San Antonio	TX 78217-5011	2108245 709	gert.lewis@sbcglobal.net
Leyendecker	Dorothy	3977 Hwy 90	Columbus	TX 78934-2432	9797323 302	leyco@sbcglobal.net
Licatovich	Jocelyn Voges	19151 CR 437	Lindale	TX 75771-2453	9038820 245	dandmlic@juno.com
Licht	Christa	9617 Orchard Hill	Dallas	TX 75243-8013	2143491 869	lichtchr@sbcglobal.net
Lichte	H W	4208 Southpark Dr	Amarillo	TX 79109-5127	8063580 454	h.lichte@sbcglobal.net
Liehse	Gerhard & Martha	104 Live Oak Loop Spur	Whitney	TX 76692-3000	2546945 182	Liehse@windstream.net
Liesman	Randy K & Debbie Grafe	832 Canterbury Hill St	San Antonio	TX 78209-6039	2108260 538	rliesman@me.com
Lill	Craig	P O Box 300934	Austin	TX 78703-0016	5124846 937	clill1@hotmail.com
Lindemann	Gus F & Marian	PO Box 237	La Grange	TX 78945-0237	9799685 983	gflind@verizon.net
Locker	Ernest G & Kathryn K	224 Luther Dr	San Antonio	TX 78212-2019	2109306 374	e.g.lockerjr@sbcglobal.net
Locklin	Charles & Beverly	7507 Long Point Dr	Austin	TX 78731-1215	5123430 782	chlocklin5@austin.rr.com
Loesch	Mabel	2140 E Scott St	Pensacola	FL 32503-4957	8504332 358	mloesch@bellsouth.net
Loitz	Ethel Pape	3840 Ridgeway Dr	San Antonio	TX 78259-1754	2104973 594	emp-loitz@sbcglobal.net
Louis	Rev Dan J	2718 Camelot Dr	Bryan	TX 77802-2003	9797760 073	dlouis1938@aol.com
Lucas	Anya	101 Wilmington Ct	Southlake	TX 76092-8494	8174243 993	alucas@tlla.com

Luchesa	Petra	20022 Cordill Ln	Spicewood	TX 78669-6664	5122640214	pluchesa@aol.com
Luckenbach	Carl Albert	495 Valley View Lane	Fredericksburg	TX 78624-6766	8309971652	cluckenbach@sbcglobal.net
Ludwig	Yvonne	3214 W Woodlawn Ave	San Antonio	TX 78228-4921	2104335973	
Luetge	Earl & Nancy	8789 Sturbridge Dr	Cincinnati	OH 45236-2247	5137932337	
Makowski	Edwin	2109 Colorado St	Mission	TX 78572-7482	9565830086	waconative33@aol.com
Malhotra	Traute	12700 Preston Road, Suite 190	Dallas	TX 75230-1875	2145972962	traute@thmrealty.com
Marcum	Adele M	50 E North Temple JSMB 6W	Salt Lake City	UT 84150-0005	8012407417	
Marie & Maturo	Martha M & Larry	12209 Arrowwood Dr	Austin	TX 78727-5803	5128376908	martha.m.marie@gmail.com
Mark Leonard	Gina Anderson &	10927 E Crystal Falls	Leander	TX 78641-2258	0	markleonard2005@hotmail.com
Markley	Christopher & Manuela	2000 Westfalian Trl #5	Austin	TX 78732-1977	5128459967	cmarkley99@gmail.com
♥Marquardt	Lewis R & Dona Reeves	7116 Foxtree Cv	Austin	TX 78750-7918	5127958922	dr03@txstate.edu
Marshall	Adrienne A	304 Oakcrest Dr	Cedar Park	TX 78613-3416	5123351532	adrienne.marshall505@yahoo.com
Masar	Dennis D	1940 Mary Ellen Ln	Scotch Plains	NJ 70762632	9082320416	masar@prodigy.net
Massirer	Van D & Mary R	124 Canaan Church Rd	Crawford	TX 76638-3328	2544862366	vmassirer@yahoo.com
Masterson	Marie Carroll	2505 River Oaks Blvd	Houston	TX 77019-5827	7135226774	
Mathias	Vic	3100 Mistywood Cir	Austin	TX 78746-7861	5123276077	vicandhelen@austin.rr.com
Mattern	Michael A & Angelika	1315 W Forest Dr	Houston	TX 77043-4520	2814931903	
Mattern	Michael A & Angelika	1315 W Forest Dr	Houston	TX 77043-4520	2814931903	mike.mattern@comcast.net
♥Matthijetz	Sandra	2020 Emil Rd	La Grange	TX 78945-5229	9792423442	
Matysiak	Jan Hendrik	6307 Bluff Springs Rd #827	Austin	TX 78744-4227	5126960039	maltwizard@gmail.com
Mayes	Warden & Jean	1910 Yellowstone Dr	Lampasas	TX 76550-3493	5125566336	warmayes@sbcglobal.net
McElroy	Terry & Patrice "Pat"	7881 Lakewood Dr	Austin	TX 78750-8169	5125029245	pkm22@sbcglobal.net
McMahon	William A	210 Croesus Ave	San Antonio	TX 78213-4417	2103441987	4wamcm1641@sbcglobal.net
McNatt	Logan	4419 Clawson Rd	Austin	TX 78745-1039	5124629581	lmcnatt@austin.rr.com

McNeill	John W	42 Willowdale Dr	Rochester	NY 14618-2330		jwmac@frontiernet.net
Meinecke	Tom J	4930 Hillswick Dr	Sugar Land	TX 77479-3928	2815659735	tmeinecketom@aol.com
Mellenbruch	Julia	4102-A Ave H	Austin	TX 78751-4725	5124514467	juliaik@aol.com
Merino	Yuli	2500 Branding Iron Ln	Leander	TX 78641-3170	5129347844	yamc103@gmail.com
Mersiovsky	Weldon	PO Box 502	Walburg	TX 78673-0502	5158636418	weldon@ecpi.com
Metzger	Stephen L & Ann Sue von Gonten	'3 Corby Ln	San Antonio	TX 78218-6062	210829-7200	stevemetzger@satx.rr.com
Meyer	Mikki (Margaret)	1522 Stockade Ranch Rd	Paige	TX 78659-4360	5122531111	mmeyer@directv.net
Meyer	Fred H & Hedda A	23207 Cardinal Dr	Hockley	TX 77447-4209	2813515888	fhmeyer@att.net
Meyer	Richard W	3905 Pete's Path	Austin	TX 78731-6120	5124510089	rmeyer@justice.com
Michalke	Arnold D & Diana M	4616 Star Flower Dr	Chantilly	VA 20151-2424	7032630272	amichalke@cox.net
Micklitz	Hans	4120 Running Spgs	San Antonio	TX 78261-2115	8309804083	hans@micklitz.com
Micklitz	Karl N & Lucy	PO Box 366	Brookshire	TX 77423-0366	2813755094	karlmick@consolidated.net
Milbitz	Rudolf & Liselotte	2101 Fawkes Ln	Roanoke	TX 76262-9048	8174311417	
Miller	Helen J	809 Dickens Dr	Waco	TX 76710-5707	2547727257	helen_miller@baylor.edu
Miller	Robert	5602 Shady Oaks Ct	Austin	TX 78756-1022	5124659002	arvium3@aol.com
Mistrot	Gus A & Bernice (Bell)	12800 Briar Forest Dr, #83	Houston	TX 77077-2206	2815311956	bmist@juno.com
Mitchell	Horace A & Diane H	4620 17th St	Lubbock	TX 79416-5706	8067850716	dhmitch@sbcglobal.net
Mitchell	Kevin	3467 Monterrey Oak	San Antonio	TX 78230-2597	5123439004	kmitch62@gmail.com
Mitchum	Naomi	13039 Pebblebrook Dr	Houston	TX 77079-6129	7134670792	naomim@hic.net
Moeller	H B	393 S Sycamore Ave	New Braunfels	TX 78130-5848	8306201026	
Mollenhauer	Pat & Doris	889 Oak Ln	New Braunfels	TX 78130-6067	8306252265	polka@satx.rr.com
Montfort	Rodney G & Eleanor M	1034 Liberty Park Dr #410	Austin	TX 78746-6854	5123665199	rgm18@sbcglobal.net
Moore	Jo Ann	2900 Edgewater Dr	Austin	TX 78733-1015	5122632248	jomoore@alumni.utexas.net
Moore	Ernest A	7931 Donshire	Converse	TX 78109-3252	2106583768	mermoore@swbell.net

Mooring	Elmer	3709 Essen Loop	College Station	TX 77845-5985	9792556709	elmer@flymooring.us
Morgan	Karen	11513 Sweet Basil Ct	Austin	TX 78726-1831	5124875179	k@gatortrax.net
Morsbach, Zach &	Katherine Ulrich	4512 Zacharys Run	Cedar Park	TX 78613-4881	512246-7919	kau1890@aol.com
Mueller	David C	152 Briar Forest	Bastrop	TX 78602-4571	3372340071	dcmscp@aol.com
Mueller	Renee Ann	1907 A South Austin St	Brenham	TX 77833-4807	9798366618	renee_mueller@hotmail.com
Mueller	Juergen Carl	802 Lamonte Ln	Houston	TX 77018-4438	7137428253	jcmueller1951@comcast.net
Myska	Eugene & Dorothy Warncke	2519 Fourth St	Rosenberg	TX 77471-5919	2813424482	dgmyska@aol.com
Nagel	Leroy F (Ted)	9920 Bundoran Dr	Austin	TX 78717-3914	5128283201	
Nash	Charlene	6368 W FM 580	Lampasas	TX 76550-3661	5125565087	
Naumann	Frank Robert	2295 Etting Rd	Oxnard	CA 93033-6865	8054881612	frnaumann@aol.com
♥Neely	Robert A	105 E Hacienda Ln	Bellville	TX 77418-3103	9798652839	neelybob@sbcglobal.net
Neill	Peggy H	1114 Woodworth Dr	Alice	TX 78332-3748	8305707482	lempeg@sbcglobal.net
Nelson	F Murphy & Joyce S	1419 Ridgehaven Dr	Austin	TX 78723-2528	5124538196	
Nelson	Gary	2842 Valwood Pkwy	Dallas	TX 75234-3532	0	gnelson2842@aol.com
Neuhaus	Marcia	PO Box 93	Tow	TX 78672-0093	3253797842	
Neuse	Mary Jean	504 S Ponton	Gonzales	TX 78629-4700	8306723696	mneuse@stx.rr.com
Niemeyer	Corene	403 E Main St Apt C	Brenham	TX 77833-3905	9798366796	
Niemeyer	Dinah	2200 FM 2679	Brenham	TX 77833-6597	9798369707	
Nitsch	Charles	3323 Wildcandle	Spring	TX 77388-5260	0	
Noelting	Guenther	2100 Cypress Point W	Austin	TX 78746-7133	5123270220	elisabethnoelting@mac.com
Noll	Wayne R	938 Brock	Corpus Christi	TX 78412-3342	3619925083	
Nutt	Nancy	6210 Turkey Hollow	Austin	TX 78750-8230	5123466059	
Oakley	Gladys M Jurchak	PO Box 57	Bellville	TX 77418-0057	9798653881	goakley@industryinet.com
Oelkers	Ed & Dorothy	1038 State Hwy 46 South	New Braunfels	TX 78130-2850	8306293635	eoelkers@swri.org
Oliver	Gary & Beth	6129 Sierra Leon	Austin	TX 78759-3993	5122505006	beth@betholiver.com

Olivieri & Nardini	Guido & Lusia	4505 Adelphi Ln	Austin	TX 78727-5221	5128211731	nardini@mail.utexas.edu
Olsson	Nils Gregory & Carolyn Keller	7700 Malvern Hill Ct	Austin	TX 78745-6009	5124432276	greg_olsson@yahoo.com
Ordner	Mary	1135 Dr Neal Rd	New Ulm	TX 78950-2188	9797323205	
Parma	Pat	3311 Carolina Way	Richmond	TX 77469-9680	2813424898	parma@nstci.com
Parris	Miriam Erickson	10601 La Plata Cv	Austin	TX 78737-3100	5122885315	parrismiriam@aol.com
Parten	Frances	PO Box 864	Marlin	TX 76661-0864	2548836153	
Pate	Judy Steinhauser	2827 E US Hwy 90	Flatonia	TX 78941-5103	3618659309	dgp@pcguns.net
Patterson	Tom & Patsy	5315 Boyce Springs Dr	Houston	TX 77066-2503	2814407219	paptjp@aol.com
Payne	Roger	3311 Red River #104	Austin	TX 78705-2643	5124159473	rogercliftonpayne@yahoo.com
Pearce	La Verne	221 Woodland Ave	New Braunfels	TX 78130-6062	8306261797	
Pemberton	Gary	829 Northpark Ridge	New Braunfels	TX 78130-8319	8306296016	garypemberton@hotmail.com
Pepitone	Peggy	5105 Doe Valley Ln	Austin	TX 78759-7101		ppep@hotmail.com
Perkins	Roy O	PO Box 244	Comfort	TX 78013-0244	8309953807	
Perkins	Kari & Kevin	1137 S Pine St	Grapevine	TX 76051-5228	0	perkinsk@cfbisd.edu
Petersen	Carolyn	One Towers Park Ln #710	San Antonio	TX 78209-6421	2108260525	dppete1948@aol.com
Peterson	Susan	11000 Bitterroot Cir	Austin	TX 78726-1401	5129182814	longhornchristianacademy@yahoo.com
Pfeifer	Virgil D & Wanda S	4101 Kingston Dr	Corpus Christi	TX 78411-5018	3618553434	vpfeifer@stx.rr.com
Pfeiffer	Fred & Ann Maria	213 Washington St	San Antonio	TX 78204-1336	2102221586	ampfeiffer@sbcglobal.net
Pfeil	Leslie A	11 Pecan Dr	Port Lavaca	TX 77979-5614	3615523839	lpfeil@tisd.net
Pfennig	Robert H & Mary Ann L	962 Parkdale Dr	New Braunfels	TX 78130-8376	8306096209	robertpf_tx@yahoo.com
Phillips	Ellyn Wedemeyer	3 Sandalwood Dr	Houston	TX 77024-7122	7139721422	ewp1027@aol.com
Pickett	Edward B (Amsler)	PO Box 23	Liberty	TX 77575-0023	9363365604	epickett@pickettandpickett.com
Pino	Barbara V	232 Meadowbrook Dr	San Antonio	TX 78232-2117	2104942212	fbpino@texas.net
Plata	Heidi Padilla	7309 Danwood Dr	Austin	TX 78759-3755	5122191922	

Powell	Gaylon	12100 Timber Wolf Trl	Austin	TX 78727-6745	5122498931	gaylon@flash.net
Pressler	Paul & Nancy	5118 Holly Terrace Dr	Houston	TX 77056-2100	7136224491	ppressler@yahoo.com
Prilop	Laverne	2602 Indian Ridge	San Antonio	TX 78231-1905	2104926907	lprilop@sbcglobal.net
Pruessner	Robert D	201 McDermott St., Apt 108	Deer Park	TX 77536-4995	2819307879	rdpruessner@aol.com
Pruett	Nettie	11375 W. US Hwy 290	Harper	TX 78631-6325	8306692294	
Pulliam	Emylou "Lou" Goerlitz	7606 Crossmeadow Dr	Austin	TX 78750-8212	5123451659	tpulliam@austin.rr.com
Quiring	Darlene Graf	911 Holly Hill Dr	Sugar Land	TX 77478-2666	2812424249	sdquiring72@yahoo.com
Rabago	Rogelio I & Christa J	8527 Adirondack Trl	Austin	TX 78759-7918	5123458193	chrisr1937@yahoo.com
Rahe	Alton J	940 Oak Ln	New Braunfels	TX 78130-6069	8306254529	arahe@sabx.rr.com
Randow	Joe & Sue	13107 Easley Dr	Manchaca	TX 78652-6830	5122800285	
♥Ratiu	Ion	4401 Michaels Cv	Austin	TX 78746-1602	5128737900	drratiu@austin.rr.com
Reasor	Richard & Martha	1700 West 30th St	Austin	TX 78703-1824	5129190863	uncnok@aol.com
Reich	Bruno Vaughan	10106 Hyla Brook Rd	Columbia	MD 21044-1737	3015964737	
Reimann	Kathleen Sievers	2108 E Mistletoe Ave	Victoria	TX 77901-2533	3615754272	rei@txcr.net
Reinhart	Jim & Jennifer	2903 Montebello Ct	Austin	TX 78746-6816	5123277768	jim@reinharts.org
Renker	Robert L "Bob"	4010 Deer Trl	Temple	TX 76504-3616	2548992104	rrenker@hotmail.com
Reue	Margery A	2045 Desco Dr	Austin	TX 78748-3419	5127899675	reuemarge@earthlink.net
Reue	Matthew	710 South Chappell Hill St.	Brenham	TX 77833-4218	9794511745	mreue@computexas.net
Reynolds	Donald & Bertie	PO Box 2067	Boerne	TX 78006-3601	8303319496	breynolds@gvvc.com
♥Rice	Donald & Velma	4539 Bellaire Blvd	Bellaire	TX 77401-4214	7136606237	velmarice@gmail.com
Richter	Dan Ronald	1207 W St John	Austin	TX 78757-1935	5124511920	
Richter	Alietha	302 Goessler St	Brenham	TX 77833-5524	9798363771	
Riedel	Klaus D & Maria	21207 Diamond Cv	Lago Vista	TX 78645-4480	5128362089	kdriedel@hotmail.com

Ripps	Cornelius A & Ann E	PO Box 727	Lytle	TX 78052-0727	8307723 923	
Rittimann	Carmen B	710 Rittimann Rd	Spring Branch	TX 78070-4915	8309044 526	
Roberts	Wayne T. & Virginia S.	2050 FM 1948 N	Burton	TX 77835-5464	9792894 141	wtrvsr@hotmail.com
Rodriguez	Arnoldo & Renate	PO Box 11669	Austin	TX 78711-1669	5122806 228	arnoldo_rodriguez@txwp.uscourts.gov
Roehricht	Michael & Margarita	12320 Alameda Trace Cir	Austin	TX 78727-6459		margarita@roehricht.com
Rohde	David & Judy	4205 Cliffwood Cv	Austin	TX 78759-7307	5123458 357	rohde@texas.net
Rohrbach	Chas Mathias	4502 E. Horseshoe Bend St	San Antonio	TX 78228-2116	2104326 626	
Roitsch	Le Roy C	1956 County Rd 308	Lexington	TX 78947-9769	5122732 767	
Roll	Roxie	12114 Meadowdale Dr	Stafford	TX 77477-1514	2814981 820	law@roxieroll.com
Rosenbaum	Melvin F	13927 Ludgate Pass	Houston	TX 77034-5450	2814814 598	mel.rosenbaum@gmail.com
Rosenbaum	Doris Koester	5931 Sanford Rd	Houston	TX 77096-5836	7137290 174	
Rossner	Louis M & Willowdeen	319 Brees Blvd	San Antonio	TX 78209-4825	2108245 927	
Rothermel	Dorothy Noak	2504 Brookbend Dr	Brenham	TX 77833-9245	9798364 503	dotnoakr29@sbcglobal.net
Rudeloff	Joycelyn H	101 Cardinal Ave	San Antonio	TX 78209-4435	2108248 785	
Ruffcorn	Martha Jo	2137 Barton Hills Dr	Austin	TX 78704-4659	5124445 397	mommaruff@aol.com
Ruhnke	E. V.	10220 Spicewood Mesa	Austin	TX 78759-6827	5122331 048	
Russell	Geneva E	6101 Grand Court Rd	San Angelo	TX 76901-9615	3259429 669	
Sagebiel	Robert & Molly	PO Box 1934	Fredericksburg	TX 78624-1909	8309906 986	msagebiel@austin.rr.com
Sander	Janet M	11311 Jack Rabbit Trl	Austin	TX 78750-1319	5122582 516	jansander@austin.rr.com
Sanders	Niki Bohn	14283 FM 2769	Volente	TX 78641-9697	5122585 045	nikis@austin.rr.com
Saucier	Evelyn	4404 Balcones Woods Dr	Austin	TX 78759-5206	5123450 882	esaucier@juno.com
Saur	Carl F & Ethel B	PO Box 310173	New Braunfels	TX 78131-0173	8306250 731	
Scheel	Clarence & Jean	21019 Cedar Br	Garden Ridge	TX 78266-2514	2106510 573	scheel3@aol.com
Schleicher	Paul	1712 Enfield Apt E	Austin	TX 78703-3341	5124967 007	greatgustav@gmail.com

Schlinke	Walter	400 Osterloh St	Nordheim	TX 78141-3025	3619385 222	
Schlortt	Minnie B	PO Box 69	Knippa	TX 78870-0069	8309342 623	
Schlortt	Hermann	3655 CR 142	Floresville	TX 78114-4318	0	
Schmidt	Rodney D	1938 Holly Hill Dr #13	Austin	TX 78746-7653	5127322 951	
Schmidt	Weldon J	2133 Garlic Crk	Buda	TX 78610-5082	5122823 267	
Schneider	D J	163 Ellen St	New Braunfels	TX 78130-1837	8306250 592	djbeps@yahoo.com
Schoppe	Dan L & Agnes	1008 Auburn Dr	Arlington	TX 76012-5300	8176839 511	dlschoppe@yahoo.com
Schott	Faye	424 W. Main Street	Fredericksburg	TX 78624-3128	5128732 933	fschott@hotmail.com
Schroeder & Prys-tup	Julian & Catherine	1207 Brophy Dr	Pflugerville	TX 78660-2922	5125873 177	julian_marcus@yahoo.com
Schultz	Ivan D & Ida Marie	703 Indigo St	San Antonio	TX 78216-3407	2103446 965	ids34@yahoo.com
Schultz	Pam	604 Toledo Trl	Georgetown	TX 78628-1756	5129308 863	pamgermanschultz@yahoo.com
Schulze	Arthur E	114 Bluebonnet Ln	Wharton	TX 77488-9449	9792828 808	schulze@neosoft.com
Schulze	Wesley	730 Babcock Rd Apt 4107	San Antonio	TX 78201-2758	2107360 384	
Schulze	Darrell G	1815 Woodland Ave	West Lafayette	IN 47906-2273	7654971 932	dgschulze@comcast.net
Schumacher	Carl W	5655 Lynbrook Dr	Houston	TX 77056-2010	7139650 039	cschumac@comcast.net
Schutz	Bob Ewald	3009 Hatley St	Austin	TX 78746-4647	5123280 587	schutz@csr.utexas.edu
Schwab	Curtis A	1636 Shadow Valley Dr	Ogden	UT 84403-4627	8014790 930	
Schwettmann	Duane	4900 Mustang Rd	Brenham	TX 77833-8747	9798363 229	duanemail@lycos.com
Schwind	Gloria	905 Westview Str	Bryan	TX 77802-1248	9797759 349	gschwind@swmail.sw.org
Scott	Laura Massirer	P O Box 90	Gatesville	TX 76528-0090	2548658 867	laura_scott@baylor.edu
Seele	William & Margo	9711 Springview Ln	Houston	TX 77080-1243	7134604 016	mtseele@sbcglobal.net
Seelhorst	Lenoir	401 College Ave	Brenham	TX 77833-4122	9798362 227	
Seideman	Charles H	11109 Spicewood Club Dr	Austin	TX 78750-2858	5122582 993	chuckseideman@peoplepc.com
Sensenev	Lore A	127 Moonstone Dr	San Antonio	TX 78233-6540	2106554 720	
Shaddock	Carroll & Dorothea Schulze	2310 Underwood St	Houston	TX 77030-3622	7136616 106	dss@shaddocktexas.com

Shelton	Walden E	7920 Rolling Acres Trl	Fair Oaks Ranch	TX 78015-4037	8309814952	
Shenberger	Lloyd	1615 S Goat Rdg	Pipe Creek	TX 78063-5365	2813514370	LWShenberger@yahoo.com
Siden	John	1803 Deerwood Cir	West Sacramento	CA 95691-4035	9163713367	
Siden	Douglas L	P O Box 2466	Alameda	CA 94501-0258	5105238157	
Siemssen	John & Janet	227 Mariposa Loop	New Braunfels	TX 78132-3352	8306430004	jospost227@yahoo.com
Simmons	Clay & Aida	10211 Rawhide Trl	Austin	TX 78736-2704	5125855913	sieda@hotmail.com
Simon	Katrina & Patricia	300 Dryden Ln	Buda	TX 78610-2977	5123120288	katrinaansimon@yahoo.com
Sinclair	Claire Kaufhold	4518 Park Leaf	Baytown	TX 77521-8145	2818370125	clairsinclair2@yahoo.com
Skarda	Patricia A	2701 ACR 319	Frankston	TX 75763-6437	9037801856	
Sloan	Karin	13415 Shorecliff	San Antonio	TX 78248-1213	2104932486	gksloan@sbcglobal.net
Small	Ned A & Helen G	3046 Nancy Carole Way	San Antonio	TX 78223-4825	2106339535	nedsmall@att.net
Smart	Terry L & Bridget G.	1025 Canterbury Hill St	San Antonio	TX 78209-6042	2108248645	grosmart@satx.rr.com
Smith	Joan	Rt 2, Box 330	Yorktown	TX 78164-9531		
Smith	Mary Jane	PO Box 771	San Marcos	TX 78667-0771	5123538791	ms02@txstate.edu
Smith	Terry & Elizabeth	328 High Brook Dr	Richardson	TX 75080-1938	9726903476	fraubeth@att.net
Smith	Joanne Brunken	1922 Villanova Dr	Richardson	TX 75081-3925	9726909230	jfsmith45@tx.rr.com
Snell	Ronald R	1811 Heatherglen Ln	Austin	TX 78758-3571	5128348759	
Snider	Claire	PO Box 613	Bastrop	TX 78605-6605	5127917753	ccwunderlin@att.net
Snider	Virginia L	PO Box 268	Waller	TX 77484-0268	9369311315	
Snyder	Joseph	2800 Keller Springs Rd #11-C	Carrollton	TX 75006-4844	214686028	joejoern@gmail.com
Soefje	Louie & Janet	5702 Beacon Dr	Austin	TX 78734-1425	5122662932	
Soefje	Louie & Janet	5702 Beacon Dr	Austin	TX 78734-1425	5122662932	louiesoefje@yahoo.com
♥Sokolyk	Stephen	2286 Kensington Way	New Braunfels	TX 78130-8999	8306065810	ssokolyk@aol.com
Sommer	David	P O Box 645	Brenham	TX 77834-0645	9798365224	

Sophienburg Museum & Archives		401 W Coll St	New Braunfels	TX 78130-5619	8306291572	sophienburg@sbcglobal.net
Spachholz	Dieter H	3209 Granada Dr	Mesquite	TX 75181-4276	4697261447	spachholz@att.net
Speir	Elwyn D & Anna Marie	15 Las Brisas Dr	Austin	TX 78746-5328	5123274665	annawynspeir@sbcglobal.net
Spencer	Robert & Robin Michel	100 Wynnedale Rd	Narberth	PA 19072-1727	6106644886	rbtrbnsncr@earthlink.net
Spies	Weldon A & Lydia	4403 Elser St	Houston	TX 77009-2827	7136942661	
Spies	Shirley & Harvey	101 Hill Creek Ln	Victoria	TX 77905-3808	3615786658	spies77905@yahoo.com
Spray	Karin	2210 Onion Creek Pkwy #901	Austin	TX 78747-1496	5122801009	
Spreen	William F & Esther R	1427 Mockingbird Ln	Seguin	TX 78155-4016	8304010970	
Spurlin	Nella	1910 Carnation Ln	Temple	TX 76502-2625	2544231061	nspurlin@hotmail.com
Stachowitz	Annette	4611 Shoal Creek Blvd	Austin	TX 78756-2914	5123462236	annettes@grandecom.net
Stade	Thomas H	4015 W 7th St	Fort Worth	TX 76107-1621	8177377819	
Stadler	Doris Cook	5010 Covington Ln	Temple	TX 76502-7117	2548992331	dastadler@att.net
Staley	Edward P	1101 Harding Ave	Muscle Shoals	AL 35661-2500	2563833603	marpatsta@gmail.com
Stappenbeck	Herbert Louis	2430 Bluff Haven Ln	Hokes Bluff	AL 35903-5607	2564923380	stappenbeck3380@bellsouth.net
Starr	Lillian O	622 Red Rock Ranch Rd	Red Rock	TX 78662-4536	8308394448	
Stecher	Michael & Sue	446 Shady Creek Dr	Bryan	TX 77808-7764	9795892772	stecher@math.tamu.edu
♥Steigerwald	Todd & Lacey	14604 Mansfield Dam Ct #5	Austin	TX 78734-2017	5122669859	
Stein	Donna	506 Orbit Dr	Austin	TX 78611-2872	5127568692	dls6694@verizon.net
Steiner	Beckwith	4011 Midvale Dr	San Antonio	TX 78229-4127	2103426694	
Steinhagen	Henry	1554 Amanda	Canyon Lake	TX 78133-5359	8308993133	
Sterzing	Philip Lawrence	1407 W 51st St	Austin	TX 78756-2607	5124670483	sterzing@juno.com
♥Stewart	Anne	516 High St	Comfort	TX 78013-2143	8309954573	mjstewart1@hctc.net
Stieghan	Don L	223 Bokoshe Cir	Loudon	TN 37774-2753	8654582142	tvndon@gmail.com
Stirling	Ruth	2434 Golden Gate Blvd W	Naples	FL 34120-1852	2394559261	rrstirling@aol.com
Stout	Ervin & Melba	1827 Easton Dr	San Antonio	TX 78253-5168	2106797678	ems610@satx.rr.com

Straach	Eugene	4505 Ivy Dr	Mesquite	TX 75150-1055	9726811250	
Struve	Walter	1221 Kendal Way	Sleepy Hollow	NY 10591-1059	9149221233	
Stuckenschmidt	Leon & Pam	128 W Creekview Dr	Fredericksburg	TX 78624-5427	8309979213	stucken@aol.com
Studer	George	2027 Briar Ln	Richmond	TX 77469-5103	8324516803	
Studer	George	2027 Briar Ln	Richmond	TX 77469-5103	8324516803	stu75gjs@att.net
Summersett	Joan	105 Wild Turkey Drive	Georgetown	TX 78628-4985	5128643934	summersett@suddenlink.net
Taborsky	Ivan & Pamela	7780 Yaupon Dr	Austin	TX 78759-6456	5122573458	pamelataborsky@aol.com
Tapp	Jonathan	3331 Pine Needle Cir	Round Rock	TX 78681-1147	5122759455	theseus33@hotmail.com
Teich	Leonard & Susan Froehly	2240 Glen Haven Blvd	Houston	TX 77030-3606	7138397234	steich1@comcast.net
Templin	James C	2500 Woodlawn Dr	Ennis	TX 75119-8644	9728782752	hjtemp@sbcglobal.net
Texas Wendish Heritage	Society & Museum	1011 CR 212	Giddings	TX 78942-5940	9793662441	ManagingDirector@TexasWendish.org
Thomas	Mary F	2109 Rockwood Cir	Bryan	TX 77807-2714	9798221520	
Thompson	Charles L & Janice W	6203 Sugar Hill	Houston	TX 77057-1144	7134656221	charles.thompson@tngarchitects.com
Thompson	N J	4501 Kalama Dr	Austin	TX 78749-3834	5122924826	thompsonnj@yahoo.com
♥Thompson	Anna Wirth	3350 Hwy 1496	Dublin	TX 76446-8559	2544452478	alanna@hughes.net
Thonhoff	Robert H & Victoria B	617 N Esplanade St	Karnes City	TX 78118-2522	8307803582	prof001@sbcglobal.net
Tieman	Robert E	5811 Mesa Dr #1116	Austin	TX 78731-3761	5124523559	rtieman@austin.rr.com
Tippens	Matthew & Leslie	2517 Brentwood Drive	Abilene	TX 79605-5519	5122914419	matttippens@yahoo.com
Traugott	Roemer Frederick	3514 Green Spring Dr	San Antonio	TX 78247-2907	2104944567	
Treibs	Glen & Peggy	1099 Treibs Rd	Fredericksburg	TX 78624-6763	8309977356	
♥Trenckmann	Helen	2602 Thomas Dr	Austin	TX 78703-1641	5124760352	
Treybig	Arliss	PO Box 1236	El Campo	TX 77437-1236	9795433730	arlisstreybig@yahoo.com
Tubbs	Georgia	PO Box 101	Round Top	TX 78954-0101	9792493042	
Turnbo	Verda Adler	120 Bar L Mesa Dr	Cedar Creek	TX 78612-3137	5123089138	vgturnbo@gmail.com

Turner	Brian & Kristen	1085 Hidden Hills Dr	Dripping Springs	TX 78620-3936	5128580506	katurner1085@earthlink.net
Uecker	Jerald	P O Box 92	Ingleside	TX 78362-0092	3617751107	j.uecker@juno.com
Uhlig	Larry A	1224 Reitz Quinn Rd	Cat Spring	TX 78933-5331	9797325238	
Vaughan	Muriel Luedtke	P.O. Box 1621	Kingsville	TX 78364-1621	3615921055	m_dbahn@sbcglobal.net
Versaggi	Tatjana	105 Horseshoe Dr	Dripping Springs	TX 78620-2719	5123861468	
Vetter	Thomas & Julie Sturtz	4601 Peach Grove Rd	Austin	TX 78744-3107	512767-5949	tomvetter3@hotmail.com
Vodicka	Helen M	10724 Park Village Pl #A	Dallas	TX 75230-3915	2143610156	
Voelkel	Eugene & Jane	4 Ravens Perch	Bryan	TX 77808-9719	9797744405	ivoel58@verizon.net
Vogel	Lee	318 Rua De Matta	San Antonio	TX 78232-1213	2104942012	
Voges	Mark & Katherine	2321 Farnswood Cir	Austin	TX 78704-4519	5128041717	katvoges@sbcglobal.net
Vogt	Marilyn	337 FM 474	Boerne	TX 78006-7809	8305374228	bedevogt@gvtc.com
Vogt	John E	1252 N Main	Boerne	TX 78006-3013	8302492884	123jev@gmail.com
Voigt	Wendel G	1215 Mattapan Dr	Pflugerville	TX 78660-2927	5122510990	wvoigt@sbcglobal.net
Voltin	A T	653 St Hwy 53	Rosebud	TX 76570-3079	2545834768	voltinfarms@juno.com
von Merz	Carl D (C.D.) & Carmen	30225 Briarcrest Dr	Georgetown	TX 78628-1153	5128690059	carmenvonmerz@suddenlink.net
von Roeder	Flora Lee	2515 Shakespeare St #2	Houston	TX 77030-1028	7136666085	flroeder@earthlink.net
von Rosenberg	Charles E & Caroline	2203 Canberra Dr	Rock Hill	SC 29032-9306	8033248513	ccvonr@comporium.net
von Rosenberg	Arthur & Frances	800 Phantom Rider Trl	Spring Branch	TX 78070-5769	8302284539	
von Schweinitz	Hans & Helga	19117 Ganton Court	Pflugerville	TX 78660-5003	5129903557	helgavs@aol.com
Von-Maszewski	Wolfram M	1705 Willow Dr	Richmond	TX 77469-4844	2812384066	vonn@hal-pc.org
Vorwerk	Richard	1808 W Lake Dr	Taylor	TX 76574-2313		richardvorwerk@hotmail.com
Vrancic & Mikulcic	Al & Andreja	8309 Osborne Dr	Austin	TX 78729-3773	5123314581	alanfi@att.net
Wallace	Rudolph W & Ruth Spill	PO Box 2616	San Angelo	TX 76902-2616	3256586620	rwal2834@verizon.net
Wallace	James O	730 Babcock Rd #2202	San Antonio	TX 78201-2687	2107328428	

Wangnick & Muckenthaler-Wangnick	Norbert & Melissa	9001 Camelback Dr	Austin	TX 78733-3277		norbert.wangnick@gmail.com
Warncke	John W & Carol	10442 Grand Park Dr	San Antonio	TX 78239-1527	2106532254	jwarncke@sbcglobal.net
Warneke	Bob & Jean	310 Legrande Ave	Austin	TX 78704-1849	5124435488	info@germantexans.org
Watts	Vicki Ehlers	124 Logan Ranch Rd	Georgetown	TX 78628-1204	5129301059	vwatts75@aol.com
Weaver	Nevilee A	18710 Rosehill Rd	Tomball	TX 77377-3545	2813516291	nevileeweaver@gmail.com
Weber	Walter Edwin	204 Houston St	Port Lavaca	TX 77979-2630	3615523603	weweber@ieee.org
Weddle	Shirley	4222 Seedling Ln	Mesquite	TX 75150-4280	9728907227	srweddle@tx.rr.com
Wedemeyer	Phil D & Nancy M	818 Oxford St	Houston	TX 77007-1611	7134261490	baylorbear@msn.com
Weeren	Edward L	4005 Far West Blvd	Austin	TX 78731-2929	5123455428	ed@weereninsurance.com
Weger	Hans & Rohani	12303 Shropshire Blvd	Austin	TX 78753-7070	5128336476	lunchkaiser@sbcglobal.net
Weiershausen	J R & Flo	1813 Dexter St	Austin	TX 78704-2106	5124420112	flowingw1813@sbcglobal.net
Weigl	Frederic & Julia L.	3209 Creek Bend Dr	Garland	TX 75044-2021	9725300125	fritzweigl@gmail.com
Weigl	Tom, Jeannie & Bethany	552 FM 1209	Bastrop	TX 78602-3128	5123034725	jeannieranch@yahoo.com
Wendl	Erich & Elvira	28 Camden Pl	Corpus Christi	TX 78412-2613	3619910485	
Werchan	James & Sophie R	4504 Tejas Trl	Austin	TX 78745-1541	5124427120	
Weshinskey	Mary Ann	602 A Sherwood Dr	Victoria	TX 77901-4534	3615787456	maaryann1008@yahoo.com
Wesolick	Christine	2160 Thousand Oaks Dr #1235	San Antonio	TX 78232-2463	2102678868	wesmarie83@yahoo.com
Wessels	Madeline A & George H	615 Many Oaks St	San Antonio	TX 78232-2726	2104966305	
West	Jim & Gerri Gehman	11301 Nutwood Cv	Austin	TX 78726-1300	5122490263	ggwest@austin.rr.com
Westmoreland	Harrison Gray & Brenda G	402 Orth St	Yoakum	TX 77995-3626	3612939193	red_baron_1945@yahoo.com
Whigham	Larry & Mary	16100 McCraven School Rd	Washington	TX 77880-5008	9368782892	mjwhig@texasbb.com
Wickham	Christopher	One UTSA Circle	San Antonio	TX 78249-1644	2104584350	christopher.wickham@utsa.edu
Wiedenmeier	Mario & Leni	4213 Shoal Creek Blvd	Austin	TX 78756-3518	5123800396	mawi1@mac.com
Wilke	Marshal R	2918 Villa Sur Trl	Dallas	TX 75228-1749	9726814029	mrwilke@sbcglobal.net

Wilkinson	Agnes Koehler	6302 Shoal Creek Blvd	Austin	TX 78757-2724	5123025234	
Williams	Bill P	CMR 414 Box 1801	APO	AE 01973-1801	4992525751	
Williams	Bette	6704 Manchaca Rd., #21	Austin	TX 78745-4980	5122880386	BWilliams016@austin.rr.com
Williamson	Jane W	704 Willow Creek Dr	Woodway	TX 76712-3571	2547760440	jwilliamson18@hotmail.com
Willis	Laurie	5604 Oak Blvd	Austin	TX 78735-8710	5125074327	lauriekwillis@earthlink.net
Wilson	Joseph B	2236 Camelback Rd	Winchester	TX 78945-5203	9792423745	jwilson@rice.edu
Wilson	Anna Reitberger	2951 Rolling Oaks Dr	New Braunfels	TX 78132-4161	8306270421	
Wilson	Wendall W	PO Box 412	Victoria	TX 77902-0412	3615737854	wendallww@aol.com
Wilson	Albert & Lenore Weber	PO Box 902	Glasgow	MT 59230-0902	4062300312	wilson2@engineer.com
Windle	Wilson & Lorene Froehner	13167 Barryknoll Ln	Houston	TX 77079-3604	7134657792	
Wixson	Douglas	2108 Griswold Ln	Austin	TX 78703-3010	5124748475	solvitur@texas.net
Wolf	Jo Ann	605 Ross St	Brenham	TX 77833-2764	2816306764	joann@thegermanamericanconnection.com
Wolff	Henry	1704 Milam	Victoria	TX 77901-3120	3615753689	wolfhaus@txcr.net
Wolff	Ernest & Melba	206 County Road 218	Three Rivers	TX 78071-2540	3617862767	
Wolsch	Eddie	404 N Foley	Seymour	TX 76380-2016	9409972117	ewolsch@hotmail.com
Wright	Jeannette M Pfeil	4505 Madrone Dr	Schertz	TX 78154-1150	2106514848	
Wright	Michael J	13234 Woodbend Ln	Dallas	TX 75243-2130	2144553173	daltxteach@aol.com
Wright	Alex & Simone	214 Woodley Rd	Leander	TX 78641-8068		wrightinter@msn.com
Wueste	Charles E. "Gene"	PO Box 1695	Baytown	TX 77522-1695	2814215887	cegw@aol.com
Wunneburger	Peggy	PO Box 178	Altair	TX 77412-0178	9792345006	pwunneburger@earthlink.net
Wupperman	David E	8524 Burnet Rd #222	Austin	TX 78757-7056	5123717895	dewupp@austin.rr.com
Wurpes	Dieter & Katie	1209 Felsmere Dr	Pflugerville	TX 78660-2937	5127215437	isar304@msn.com
Young	Jo Ann H	PO Box 485	Yorktown	TX 78164-0485	3615643555	mullmuse@yahoo.com
Young	Clara Sens & Milton E	1932 Frazar Rd	Sealy	TX 77474-8439	9798854639	miltoungsealy@webtv.net

Young	Julius	5700 Shoalwood Ave	Austin	TX 78756-1122	5124546492	i8myhaggis@gmail.com
Zirkel	Raymond & Charlyne	2518 Old Hickory Trl	San Antonio	TX 78230-4605		
Zoeller	Jodie	1009 Clinton Dr	Plano	TX 75075-2615	9724246430	jodiezoeller@gmail.com
Zoerb	Eric M	4916 Post Oak Timber Dr	Houston	TX 77056-2212	7137033032	eric.zoerb@shell.com
Zovek	Anna M	111 E Main St	Pflugerville	TX 78660-2733	5128351919	dine@european-bistro.com
Zschoernig	Rolf H	8453 Menke Way	Citrus Heights	CA 95610-3364	9163907373	zschoernig@saccounty.net
Zunker	Corinne	35651 #2 Blanco Rd	Bulverde	TX 78163-1602	8304383046	

ADVISORY BOARD

TEDDY BOEHM, Brenham
CHARLES KALTEYER, Austin
RODNEY KOENIG, Houston
HELGA VON SCHWEINITZ, Austin
VAN MASSIRER, Crawford - liaison to GTHS Board

HELGARD SUHR-HOLLIS, New Braunfels
CHARLES THOMPSON, Houston
MATTHEW TIPPENS, Spring
ROBERT NEELY, Bellville
JIM WEST, Austin

BOOK REVIEW EDITORS

GAIL FOLKINS AND KEVIN MITCHELL

GTHS LIBRARIAN

PAM TABORSKY, Austin

GENEALOGY EDITOR

LIZ HICKS, Houston

Send inquiries or responses for family history information to Liz Hicks at 746 Edgebrook Drive, Houston, TX 77034-2030 or email to erootrot@usa.net

JOURNAL EDITOR

MARY WHIGHAM, Washington

WHERE DO YOU SEND THINGS FOR THE JOURNAL?

Send materials for the *Journal* (announcements, articles, news of reunions, clippings, and other information) to: GTHS *Journal*, c/o Mary Whigham, 16100 McCraven School Rd, Washington, TX 77880-5008 or email to: mjwhig@texasbb.com.

WHAT IS THE DEADLINE FOR SUBMITTING MATERIALS TO THE JOURNAL?

NEXT ISSUE

SPRING (MARCH 2011)
SUMMER (JUNE 2011)
FALL (SEPTEMBER 2011)
WINTER (DECEMBER 2011)

SUBMISSION DEADLINE

February 1, 2011
May 1, 2011
August 1, 2011
November 1, 2011

POLICY STATEMENT

Materials sent for *The Journal* will not be returned. All materials must include the contributor's name, a source and a date. All submitted manuscript articles must be typed single-spaced on 8 ½ x 11" white paper with right, left, top, and bottom margins no less than .7 inches. Electronic versions are preferred. Newspaper clippings should NOT be cropped closely. This can be done more accurately with our computer. All German materials must be accompanied by an English text. All submissions will be reviewed by the *Journal* editor and the Publications Committee. They have the right and responsibility to refuse materials that may not be in accordance with GTHS policies. The German-Texan Heritage Society, its volunteer *Journal* editors and its paid office staff are not responsible for errors or misinformation in submitted articles. All editors are volunteers, and are not paid for their services.

GERMAN-TEXAN HERITAGE SOCIETY

Post Office Box 684171

Austin, TX 78768-4171

www.GermanTexans.org

**NON-PROFIT
ORGANIZATION
U.S. POSTAGE
PAID
AUSTIN, TX
PERMIT NUMBER
02681**

RETURN SERVICE REQUESTED

***Promoting awareness and preservation of the
German cultural heritage of Texas***