

1950



The PONY



Betty Jean Hutchins

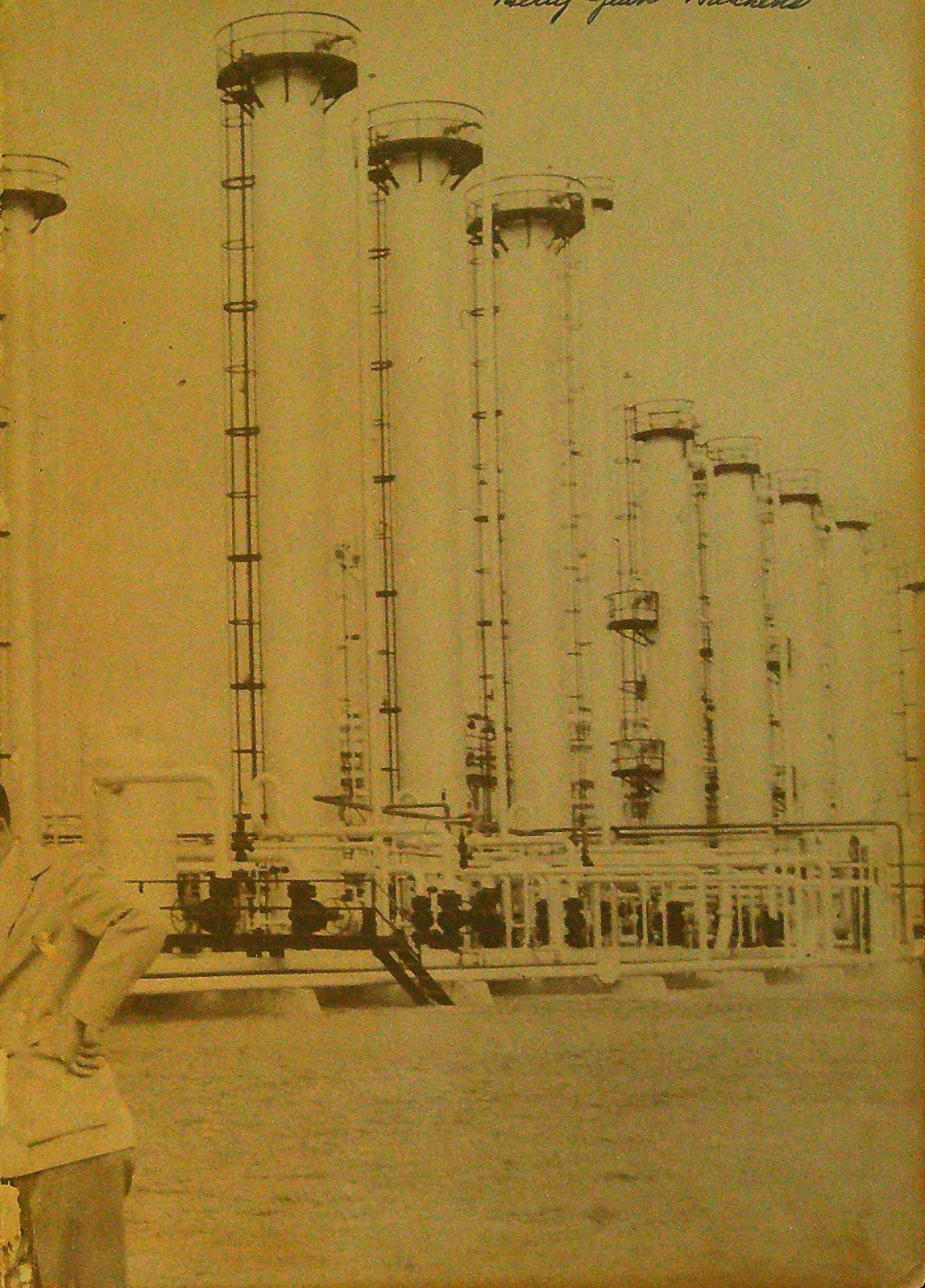

Panola Ponies - 1949

*Glyn Johnson	Gilbert Desha
Mart Crawford	*James Gray
*Buddy Terry	Dannie Couart
Jimmy Jones	Madison Knight
Shorty Kern	Guy Breussard
Willie Sanders	Doyle Armstrong
Bobby Myers	Nolan Suiter
Red Williams	Bobby Nissen
Price Martin	Glenn Laird
Norman Bishop	Max Whitley
Lanette Brewster	Jackie Reenes
*Ran Holman	O'Neal Ingram
Don Churchill	Jeddy Miller
Ray Anderson	Bill Amberg
Bobby Rogers	*Wendell Swann

Texas Champs

1949-50



Panaji

Presenting

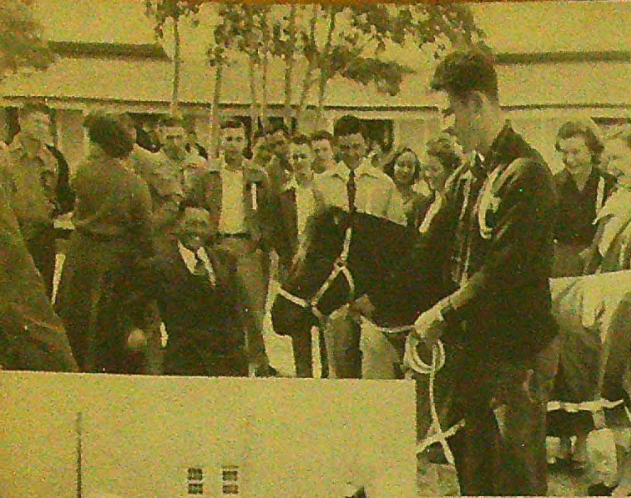

the
1950
Po

Panola

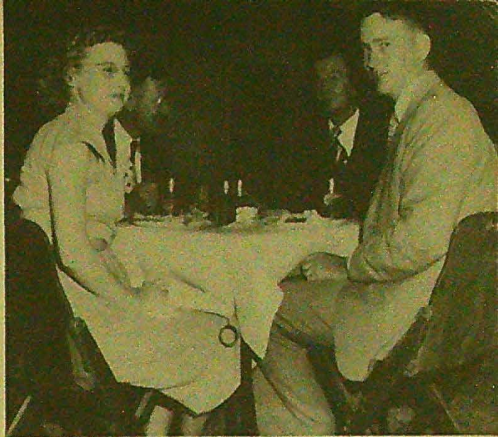

my First Edition

County Junior College Carthage, Texas

EDITOR - Joe Dan Womack

ASSOCIATE EDITOR - Carl Thomas

SPORTS EDITORS - Madison Knight and Max Whitley

BUSINESS MANAGER - Joe Lawless

ASSISTANTS TO EDITORS - Fannie Baldwin and Margaret Chadwick

ART - Don Churchill, Barbara Bounds, Juanita Wedgeworth, and
Howard Westmoreland

PHOTOGRAPHER - Deanie Sullivan

Varsity

Words by Robert Williams

Hail to thee our dear Pa-

The first line of handwritten musical notation for the song 'Varsity'. It features a treble clef, a key signature of one sharp (F#), and a 4/4 time signature. The melody is written on a five-line staff with quarter and eighth notes. The lyrics 'Hail to thee our dear Pa-' are written below the staff. A bass line is also present on a lower staff, consisting of whole and half notes.

For with-in our hearts are

The second line of handwritten musical notation. The melody continues with quarter and eighth notes. The lyrics 'For with-in our hearts are' are written below the staff. The bass line continues with whole and half notes.

Ma-ny shall tread your paths

The third line of handwritten musical notation. The melody continues with quarter and eighth notes. The lyrics 'Ma-ny shall tread your paths' are written below the staff. The bass line continues with whole and half notes.

Mem-o-ry will spur us on-ward

The fourth line of handwritten musical notation. The melody continues with quarter and eighth notes. The lyrics 'Mem-o-ry will spur us on-ward' are written below the staff. The bass line continues with whole and half notes.

Hymn

Music by Mary Brooks

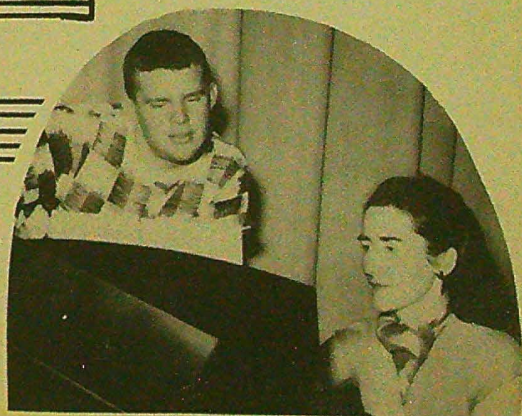
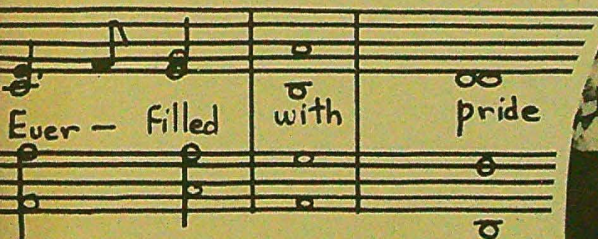
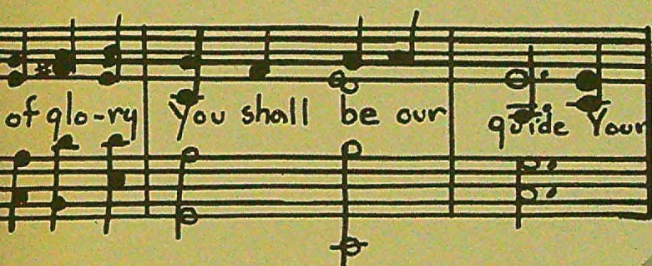
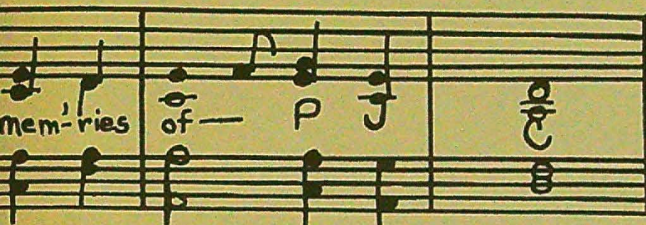



Mendell



Robley

James



TO A GENTLEMAN AND A SCHOLAR, ONE WHO REPRESENTS THE BEST IN
ADMINISTRATION AND TEACHING - TO PRESIDENT B. W. MUSGRAVES THIS BOOK
IS DEDICATED, FOR HIS LEADERSHIP AND INTEREST IN COUNTY EDUCATION.

P. J. C

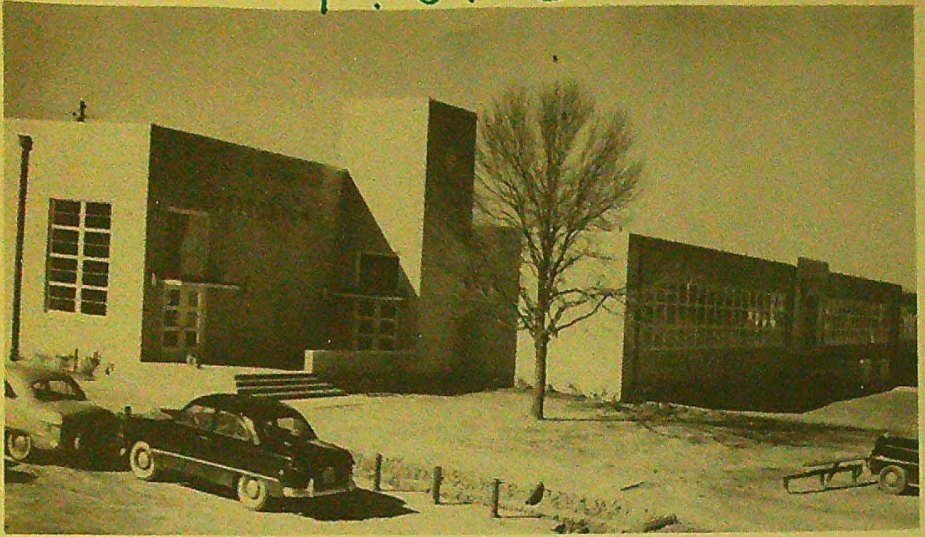

MODERN ADMINISTRATION BUILDING

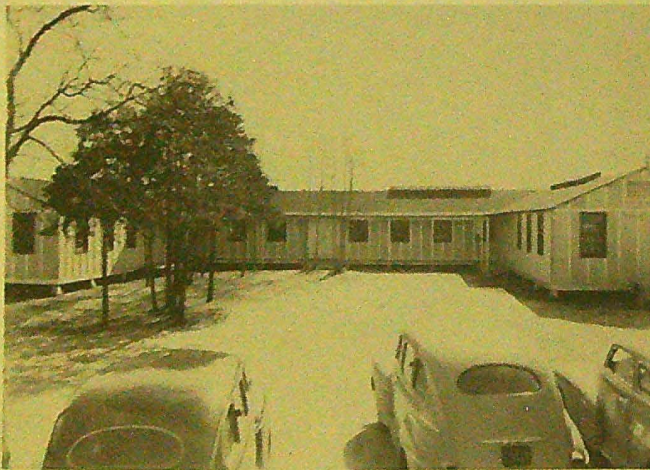

FIRST COLLEGE CLASSES WERE HELD HERE

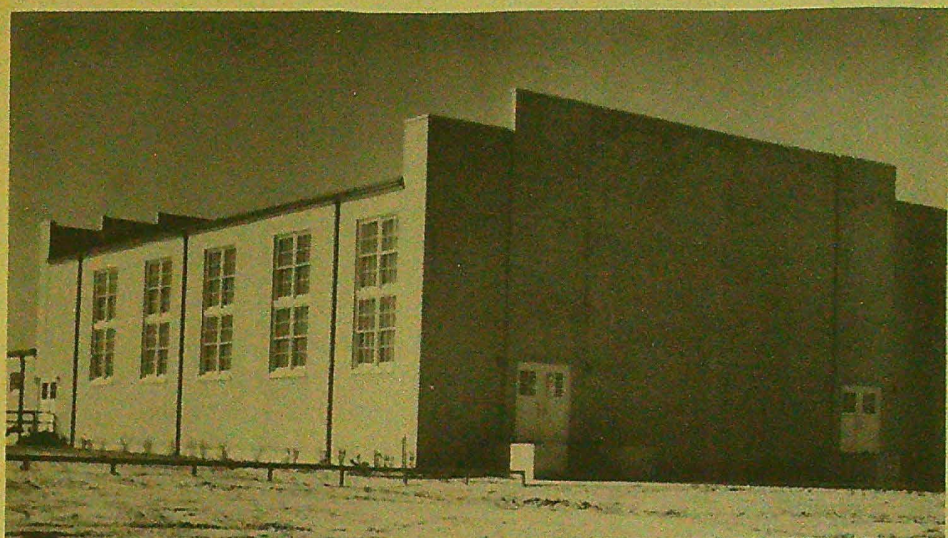

GYMNASIUM



WHERE THE PONIES LIVE
COLLEGE DORMITORY

A T H L E T I C S







BILL DEFEE

Coach Bill Defee, a former East Texas State star, came to Panola from Carlisle High School, leaving behind him an excellent record. Serving his first year as head coach of the Ponies, he was named coach of the year of the Texas Junior College Athletic Conference. Coach Defee also directs the Pony basketball and baseball teams.



SOLON HOLT

Coach Solon Holt, in addition to his task of coaching the Pony linemen, serves as "father" to the boys in the dormitory. He came to us from Henderson High School. Previous to his work at Henderson, Coach Holt received all conference honors as tackle with the TCU eleven. Coach Holt also coaches the Pony track team.



THE POWERFUL PONIES FROM PANOLA

When the '49 season began, everyone was optimistic as to the outcome of the Ponies in their second season of football competition. Both the players and the coaches worked hard, and as a result, opened the season with a well-earned victory over the Paris Dragons. After winning two more non-conference tilts, the Ponies journeyed to Athens to win their conference opener. In the two non-conference games that followed, the Ponies were perhaps at their lowest ebb of the season, tying Northeast and losing their only game of the season to the Wharton Pioneers. However, the next few weeks, a regenerated Pony team trampled all their opponents, ending play with a win over Odessa for the State Championship. Then, topping all previous honors, the Ponies became the Champions of the first annual Gas Bowl at Carthage by defeating McNeese Junior College.

SCHEDULE

Panola	13	Paris	6	Panola	27	Allen	0
Panola	20	Del Mar	0	Panola	39	Navarro	19
Panola	12	ETST Frosh	2	Panola	55	Blynn	14
Panola	27	Henderson	12	Panola	41	Hillsboro	13
Panola	0	Northeast	0	Panola	14	Odessa	7
Panola	12	Wharton	13	Panola	33	McNeese	8



AMANDA NEEDHAM



wonderful girl



*SFPA
Nov. 8-1952
East Jefferson*

East Jefferson

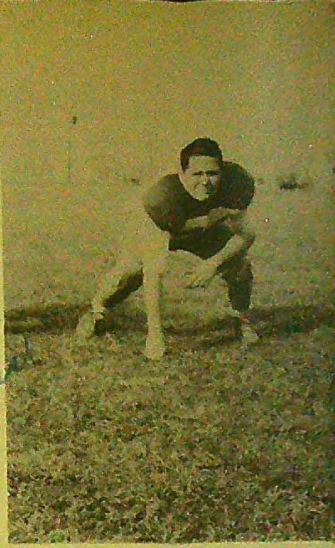

GLYNN JOHNSTON
Halfback
Union Grove

MART CRAWFORD
Tackle
Garrison

Bill Amburg sweeps end as the Ponies route Henderson County 27 - 12.



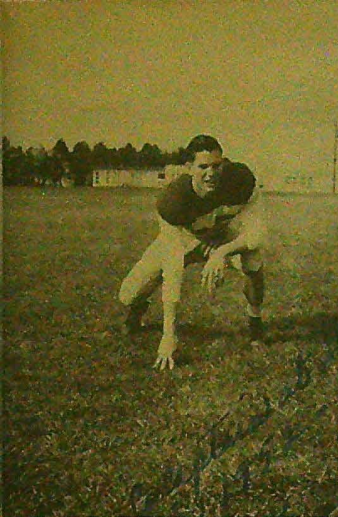

BUDDY TERRY
End
Longview

*Went to the national
3500 in small colleges
Nov. 8-1952 SFA all
but before game*



Williams stumbles as he momentarily breaks into the open in the Thanksgiving Day Game.

Bully Bishop drives off tackle as several Hillsboro players rush to him.

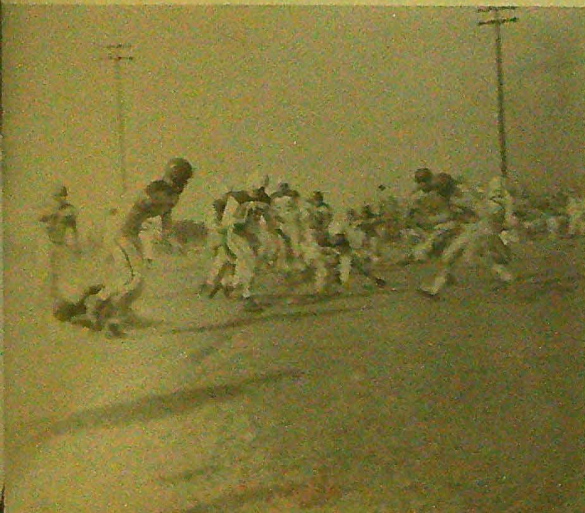

JIMMY JONES
Guard
White Oak

*Somebody
in Longview*

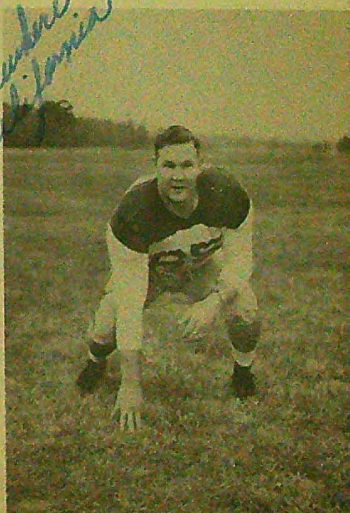



*Stephen F. Austin
Nov. 8, 1952*

HORACE HORN
Wingback
Union Grove

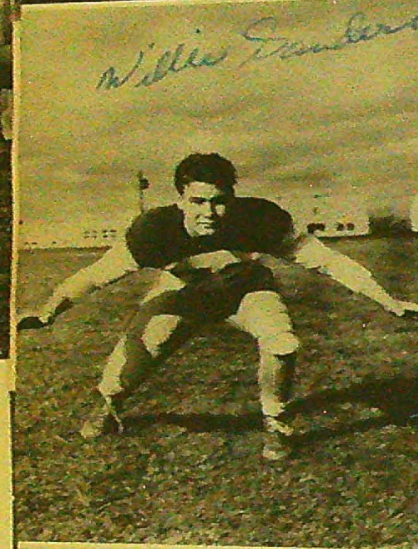

Willie Sanders

WILLIE SANDERS
Tackle
Marshall

BOBBY MYERS
Center
John Reagan - Houston

ROBERT WILLIAMS
Fullback
Carthage

PRICE MARTIN
Wingback
Winnsboro

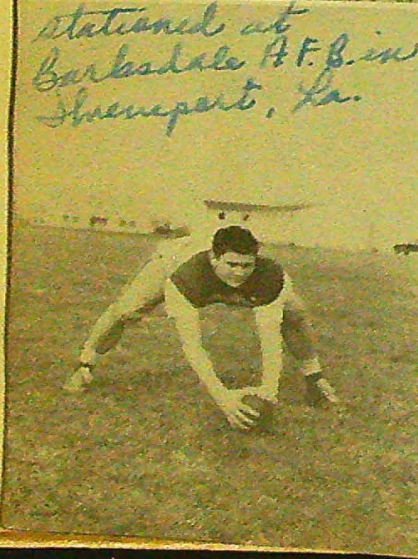

*Stationed at
Barksdale A.F.B. in
Shreveport, La.*

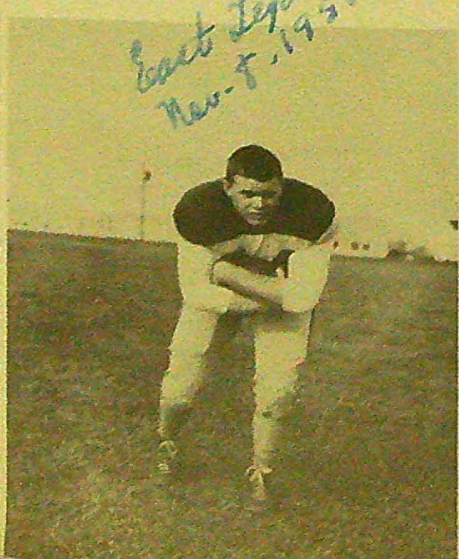

*East Texas
Nov. 8, 1952*



East Texas

ROY ANDERSON

Guard
Henderson

DON CHURCHILL

Tackle
La Grange, Illinois

RAN HOLMAN

End
Overton

LAVELLE BREWSTER

Wingback
Carthage

NORMAN BISHOP

Halfback
Avenger

Mulman

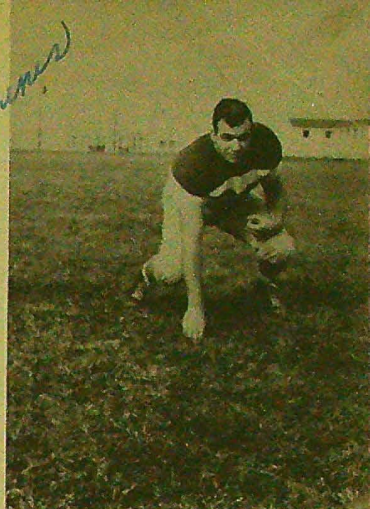

University of Texas

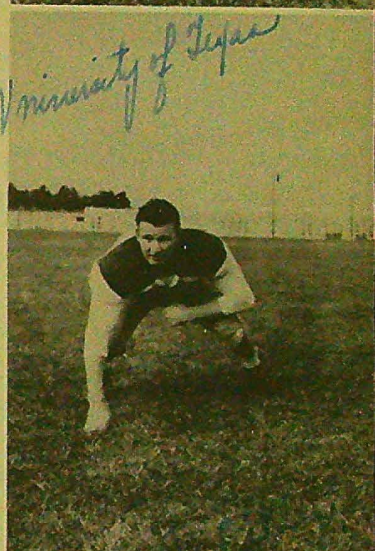

East Texas

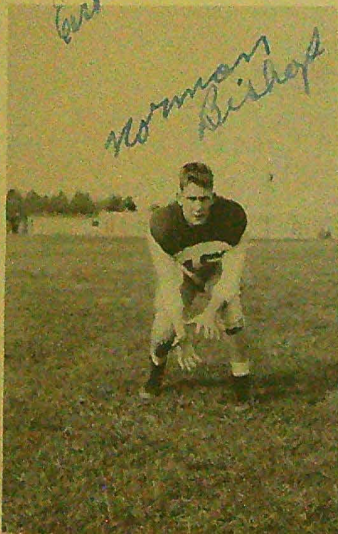

Norman Bishop



Hilgore

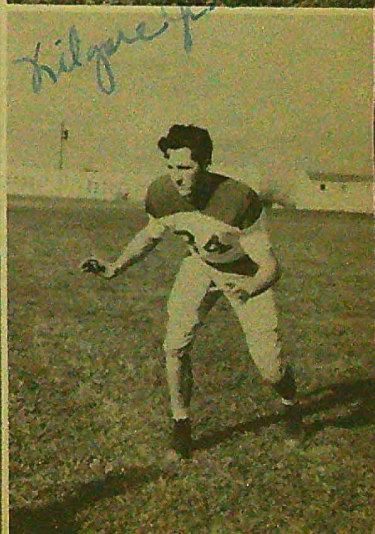



North Lyon
BOBBY RODGERS
Quarterback
White Oak



GILBERT DESHA
Fullback
Grand Saline



East Lyon
JAMES GRAY
Quarterback
Beckville
Nov. 8 - 1952

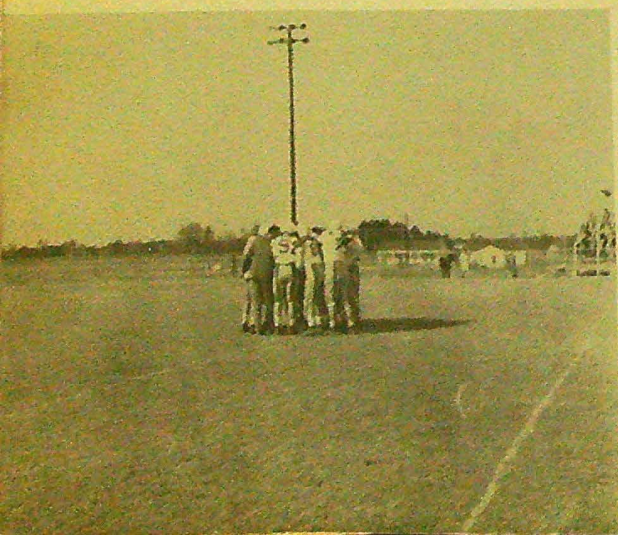

Pony players and coaches have a prayer huddle before the game with Hillsboro.

Brewster circles left end as
Crawford and Jones lead in-
terference.



DANNIE COWART
End
South Park - Beaumont

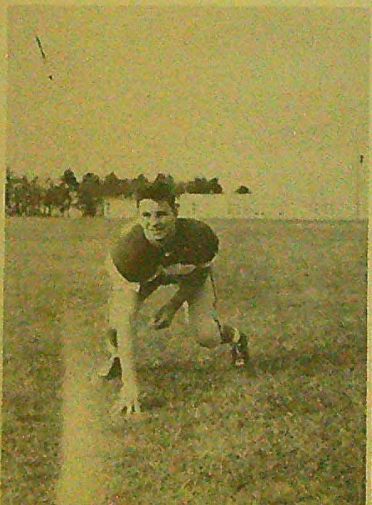

MADISON KNIGHT
Tackle
Gilmer

*East Texas
Nov. 8 - 1952*

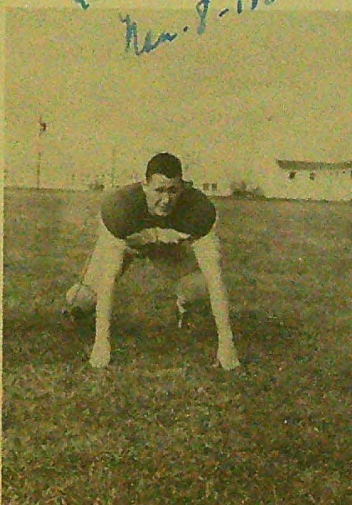

GUY BROUSSARD
Center
French - Beaumont

*East Texas
Nov. 8 - 1952*

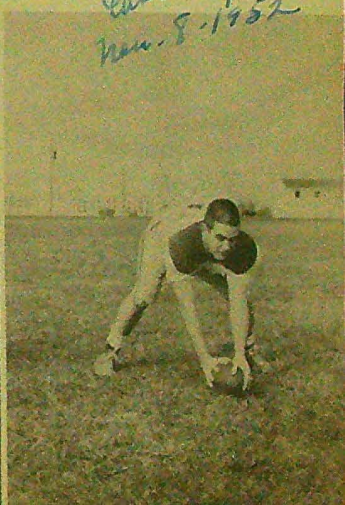



Martin catches a pass from Rodgers and scores as Swann throws a beautiful block.

DOYLE ARMSTRONG
Guard
John Reagan - Houston

NOLAN SUITER
Fullback
Winnsboro

BOBBY NISSEN
Guard
Fair Park - Shreveport

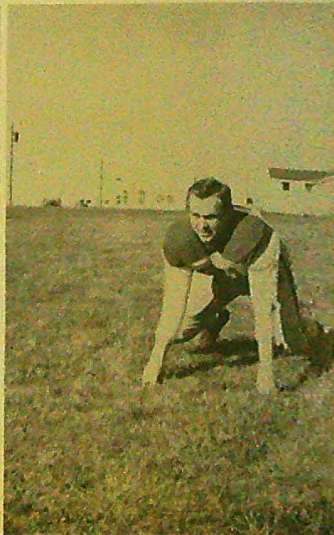
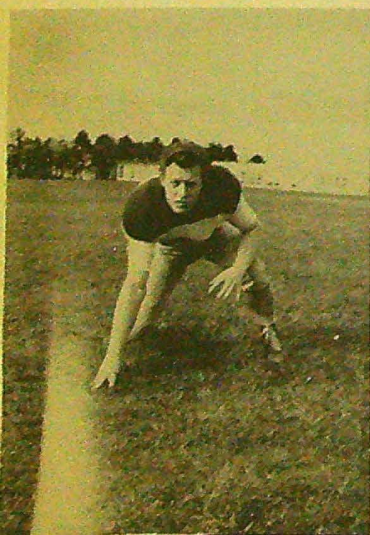

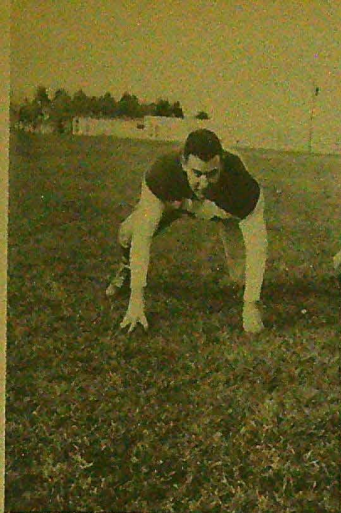

John Reagan
GLENN LAIRD

Guard
John Reagan - Houston

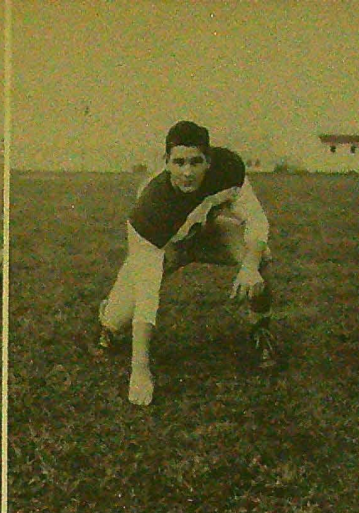

Paris Jr. College
MAX WHITLEY

End
Winnsboro

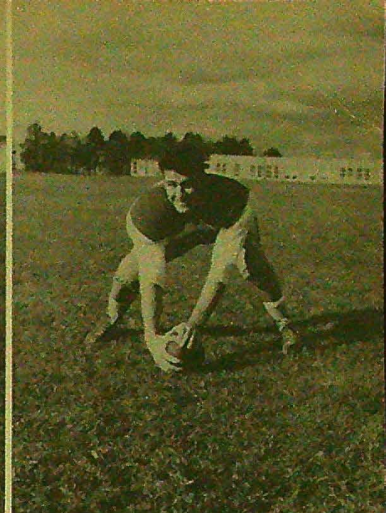

Air Force
JACKIE REEVES

Center
Carthage

Johnston and Reeves bring down
a hard-running Hillsboro back.





Bishop scores behind excellent blocking in the final conference tilt.

O'NEAL INGRAM

Guard
Garrison

TEDDY MILLER

Fullback
Newton

BILL AMBURG

Halfback
Carlisle

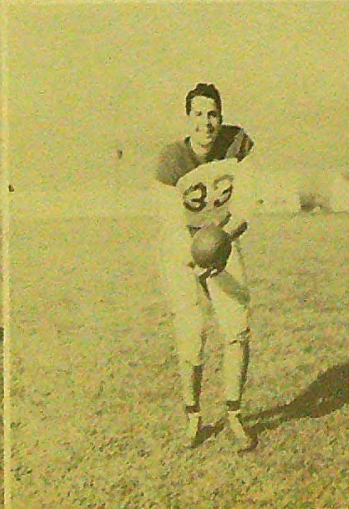



North Texas
WENDELL SWANN
End
Jeff Davis - Houston



Brewster is smeared by two Hillsboro men near the south grandstand.

Martin sweeps left end during the Thanksgiving game as the Ponies win the zone championship.





WENDELL SWANN

LITTLE ALL - AMERICAN END

ALL CONFERENCE TEAM

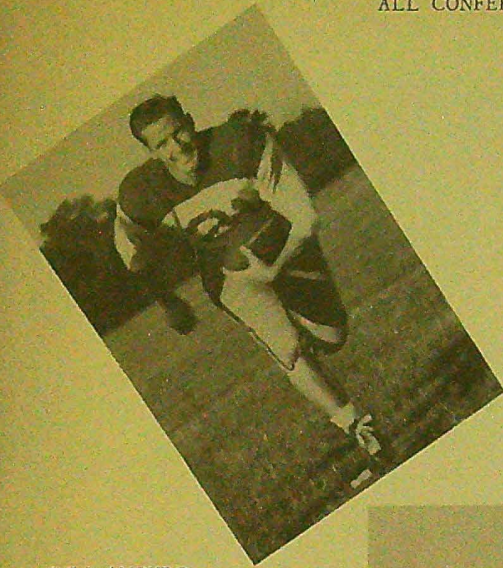

BILL AMBURG

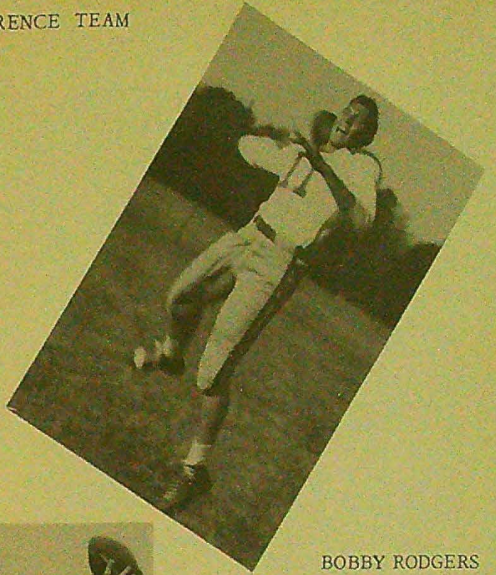

BOBBY RODGERS



JIMMY JONES

MART CRAWFORD

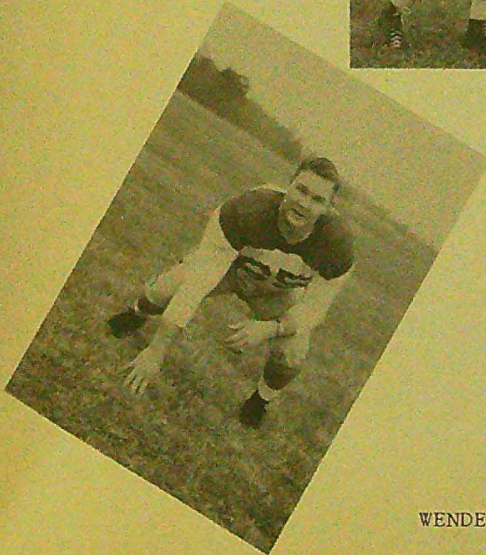

WENDELL SWANN

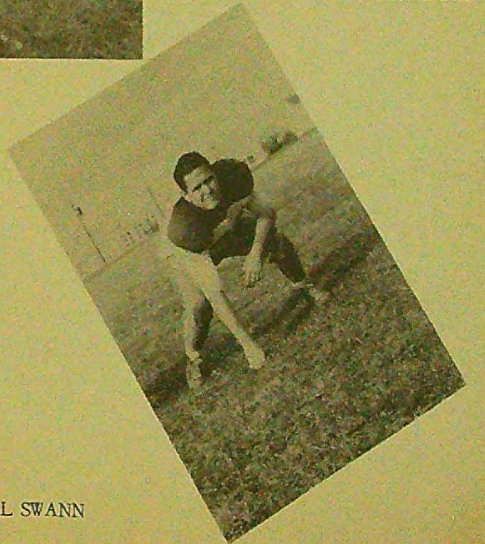

QUARTERBACK CLUB



JOHN STOVALL
President



DR. R. C. CRADDOCK
Secretary

The Quarterback Club was organized on December 29, 1949, with the following officers: John Stovall, president; Phillip Goodwin, vice president; Dr. R. C. Craddock, secretary. The six directors who were appointed are Tommie Erwin, Forrest Roberts, Byron Leewright, Fred Ramseur, Ethon Birdwell, and B. C. Harkrider. The club was organized for the purpose of promoting the general welfare of Panola Junior College. The primary aim of the club is to assist worthy persons who, by their participation in athletics at Panola, may be able to further their education.

During its first year, the club has done excellent work. In addition to supporting the Ponies to the fullest extent, the club arranged for the McNeese Junior College Cowboys of Lake Charles, La., to come to Carthage for the first annual Gas Bowl football game. After the Pony victory, the club presented watches to the entire squad. Approximately 100 businessmen and residents of Panola County make up the Quarterback Club.

All students and faculty members are truly appreciative of the excellent work done by the Quarterback Club in supporting the college.

- GAS BOWL SWEETHEART -



ELIZABETH SHARP





PONY BASKETBALL TEAM

After closing a very successful football season, Coach Bill Defee's Pony cagers began drills. Because of the lack of practice and experience, they dropped several of their opening games, all by close scores. However, as the season continued, the Ponies became more skillful and tougher to handle. After being edged by several opponents, the Navarro Bulldogs fell 50-42 in the new Pony Gym. The Ponies then lost a close 40-39 game to LeTourneau Tech before winning over Texarkana 43-41. Then to top all others, these hustling Ponies handed the highly-heralded State Champion Lon Morris Bearkats a 55-45 defeat. Thus ended the season, but with the return of this year's veterans, future Pony opponents had better be prepared.



"General"
JAMES GRAY
Captain
Center
Nov. 8, 1952

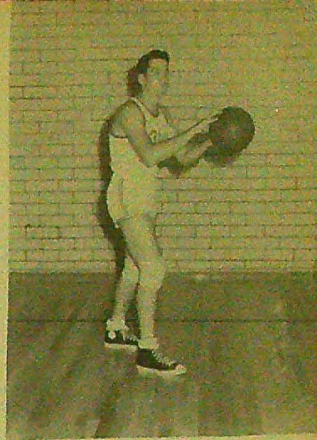

TEDDY MILLER
Forward



PRICE MARTIN
Forward

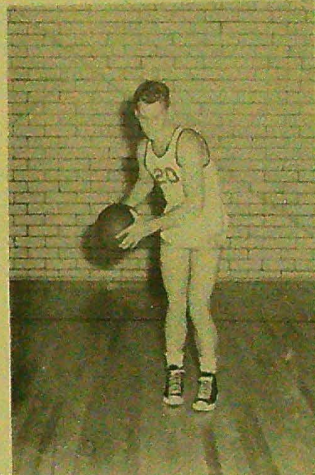

NORMAN BISHOP
Guard



MAX WHITLEY
Guard



WENDELL SWANN
Center



JOE LAWLESS
Center



EUGENE ODEN
Guard



"Jesse"
MADISON KNIGHT
Forward

Mar. 8, 1952



NOLAN SUITER
Forward

RAN HOLMAN
Forward

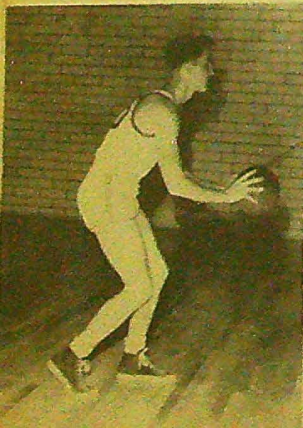

GILBERT DESHA
Guard



O'NEAL INGRAM
Manager





Bishop scores against Texarkana with a lay-up shot.

Jim and his hook shot as the Ponies meet Navarro.

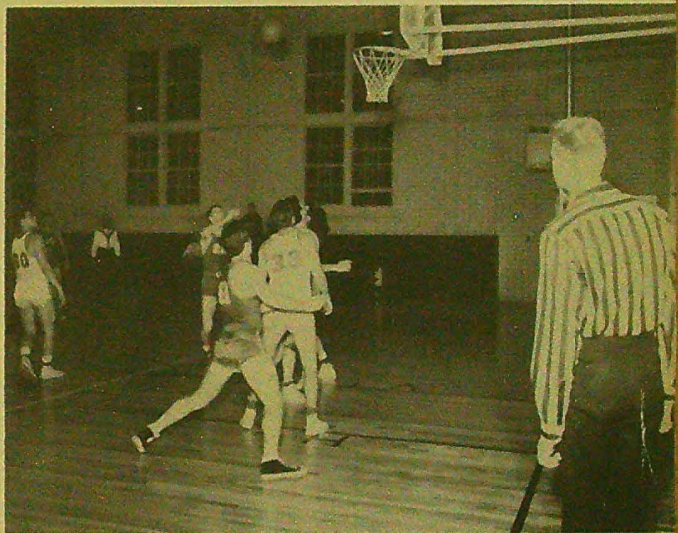

Action slows a bit as Swann scores a free throw in the Pony-Bulldog game.

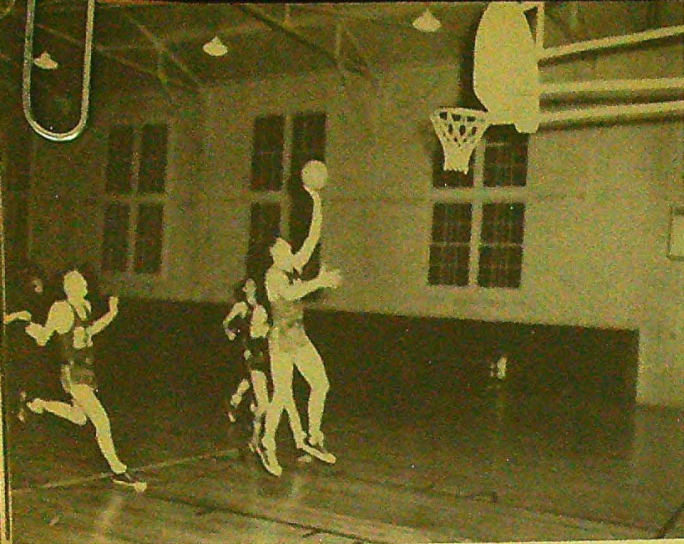

Martin scores two of his 17 points against Texarkana.

Pony supporters help open the new gym.

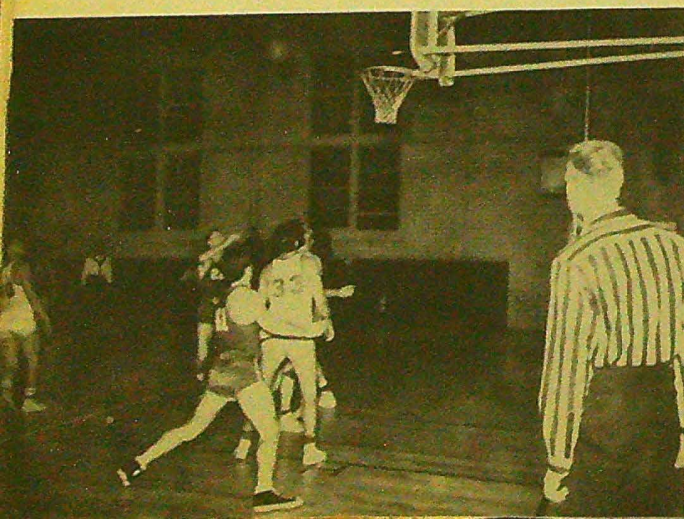

Gray sinks a long one as Ponies trounce Navarro 50 - 42.



PONY BASEBALL TEAM

1949

STATE CHAMPIONS

Playing their first year in college competition, the Ponies finished the 1949 baseball season as tri-champions of the Texas Junior College Athletic Conference. Under the guidance of Coach Defee, the Ponies won five and lost three games to tie for the championship. Pictured above are: standing; Kenneth Lyle, catcher; Price Martin, outfield; Teddy Miller, pitcher; Bobby Rodgers, pitcher; James Gray, pitcher; Buddy Terry, outfield; Jack Dancer, first base; Jimmy Jones, outfield. Sitting; Nolan Suiter, first base; C. F. English, shortstop; Spencer Tiller, third base; Robert Williams, catcher; Johnny Williams, second base; Shorty Horn, catcher; Bobby Nissen, outfield.

Returning lettermen for the coming season are Lyle, Martin, Miller, Gray, Terry, Miller, Williams, Horn, and Nissen. New hopefuls seeking berths on the Pony squad are Max Whitley, Eugene Oden, Frank Woods, Madison Knight, Norman Bishop, Guy Broussard, and Durwood Ross.

maribel

CHRISTENE BAILEY

Beckville
Rep. to Student Council from
Green Jackets Club
Choral Club
Pony Beauty, 1950



Stephens F. Austin
Nov 7, 1942

FANNIE BALDWIN

Tenaha
Reporter Green Jacket Club
BOB List
Pony Express Staff
Pony Staff
Pony Beauty, 1950
Secretary of Student Body '48

GEORGE BATES

Tenaha





Stephen F. Austin

ROSE MARIE BOUNDS

- Carthage
- Campus Reporter
- Choral Club
- Green Jackets Club
- Pony Express Staff '48 - '49
- Cheerleader '48 - '49

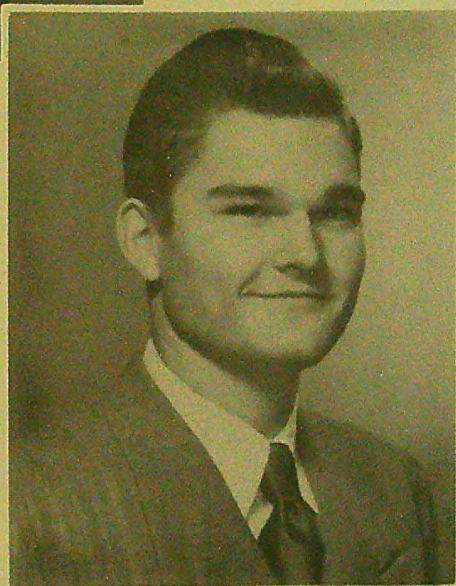

CECIL CASSITY

Goodrich

S.F.A.

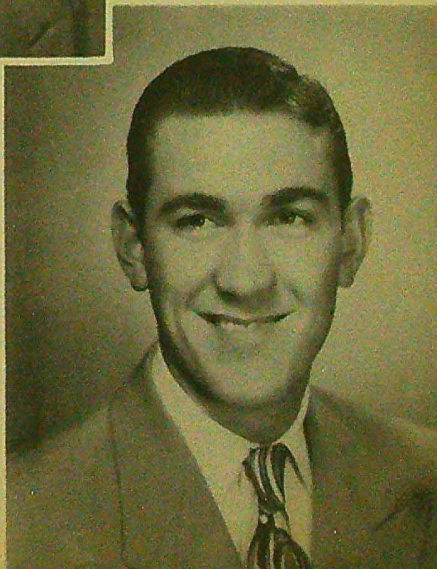

S.F.A.

REAGEN CASSITY

Carthage

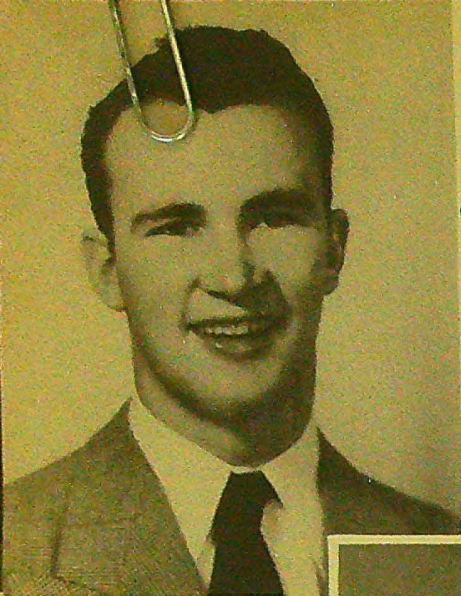

*Loyola University
-year-*

DONALD CHURCHILL

La Grange, Illinois

Delta Phi '50

Man of the Year, 1950

Pony Tackle '49

Pony Staff

HUBBARD CLINTON

Brachfield

Campus Marshal '49 - '50

Marshal

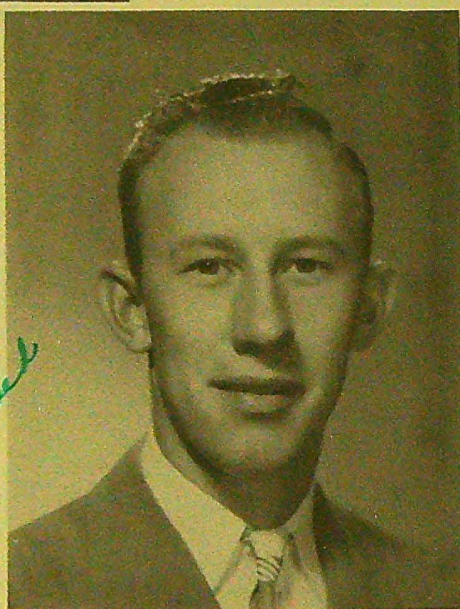

FRANKIE COCKRELL

Joaquin

Secretary of Green Jackets Club

BOB List

Delta Phi '49 - '50

Pony Beauty 1950

Stephen F. Austin





*Manager of
Steady Selection
in Thompson.*

LELAND COX

Tenaha

Delta Phi '49 - '50

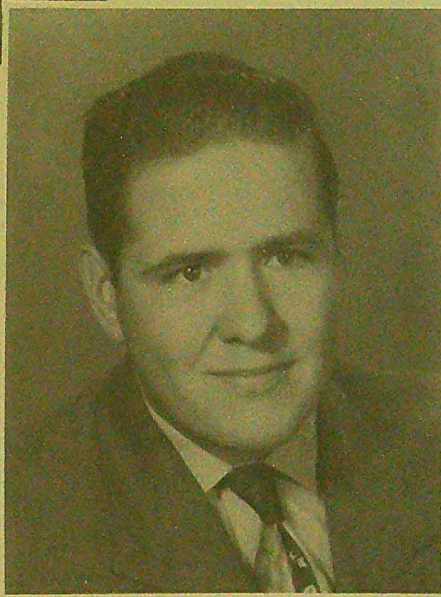

*Guest Speaker S.T.C.
at Commence*

MART CRAWFORD

Garrison

Pony Tackle '48 - '49

Captain of Team '49

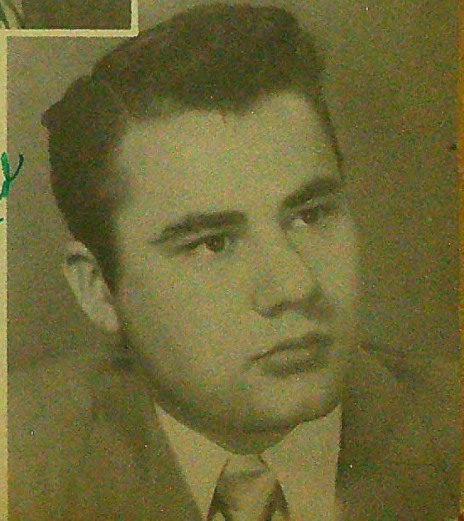

CHAPPLE DOWELL

White Oak

Pony Tackle '48

Pony Guard '49

Trivial

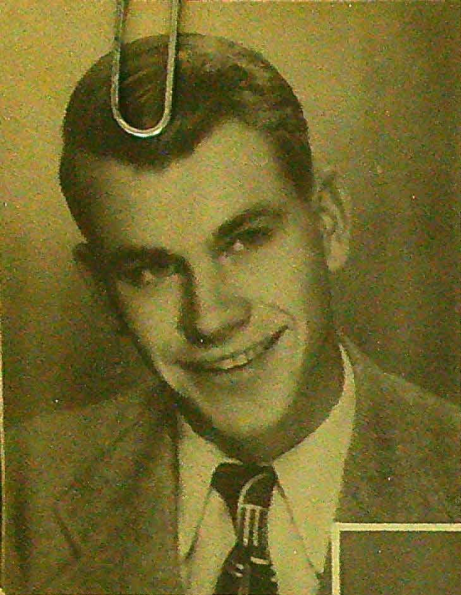

married

BILLY FREEMAN

Joaquin
Vice President Student Body '49
President of Student Body '50
Cheerleader '48 - '50

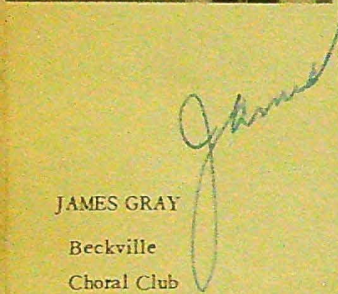

James

JAMES GRAY

Beckville
Choral Club
Pony Quarterback '48 - '49
Basketball '48 - '49



*Wonderful football
player at East Jess
in Commerce
Nov. 8, 1952*

Mrs. Ann Griffith

married

ANN GRIFFITH

Gary
Choral Club



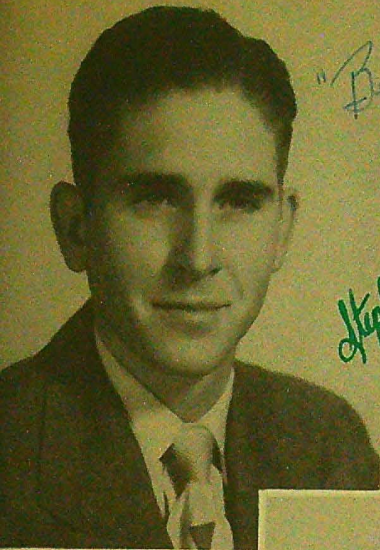

"Best Wishes
to a Best Friend"
Joe Harris

Stephen E. Newton

JOE HARRIS

Carthage

Rep. of Sophomore Class to
Student Council



NELLWYN HARRISON

Clayton

Delta Phi '48 - '49

Green Jackets Club

Dean's List



HORACE HORN

Gladewater

Pony Wingback '48 - '49

Choral Club

Young
S.F.A.
Nov. 9, 1952

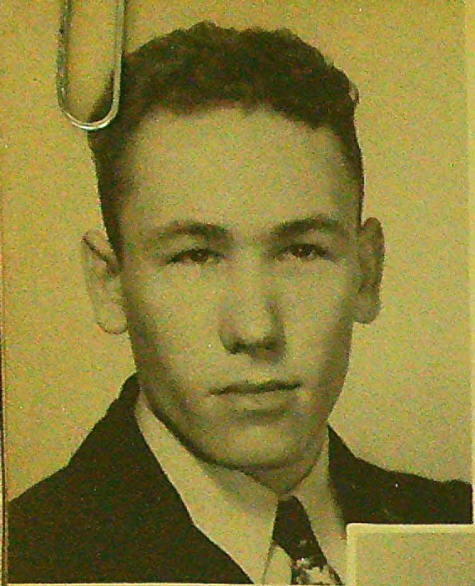

BILLY HUGHES

Center

Choral Club

ONEAL INGRAM

Garrison

Choral Club

Pony Center '48 - '49

Stephen F. Austin

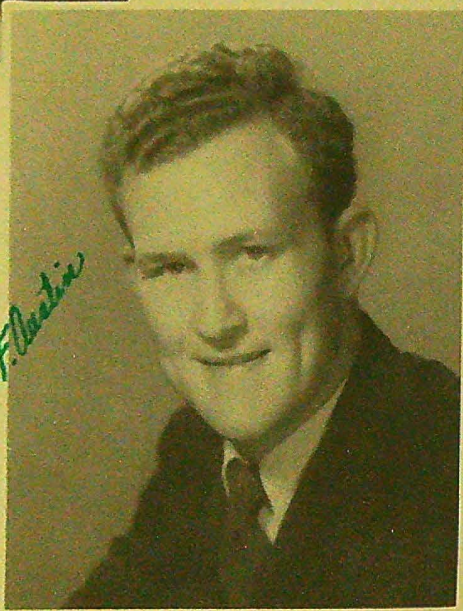

MARY JETER

DeBerry

Secretary of Student Body '49 - '50

Pony Express Staff '49 - '50

Choral Club

Delta Phi

Pony Beauty 1950

Green Jackets Club

*Past Treasurer TC
1952 working in Shropshire
Nov. 8, 1952*





*East Texas S.T.C.
Nov. 9, 1952*

GLYN JOHNSTON

- Gladewater
- Choral Club
- Pony Halfback '48 - '49
- Co-Captain Pony Team '49
- Track



CARSON JOINES

- Beaumont
- Pony End '48 - '49

*Stephens F. Austin
Nov. 9, 1952*

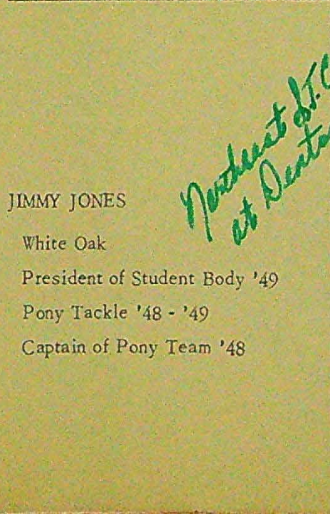

*Northeast S.T.C.
at Denton*

JIMMY JONES

- White Oak
- President of Student Body '49
- Pony Tackle '48 - '49
- Captain of Pony Team '48



ROY KNIGHT

Carthage

President of Freshman Class 1948

Student Council '48

JOYCE LAGRONE

Deadwood

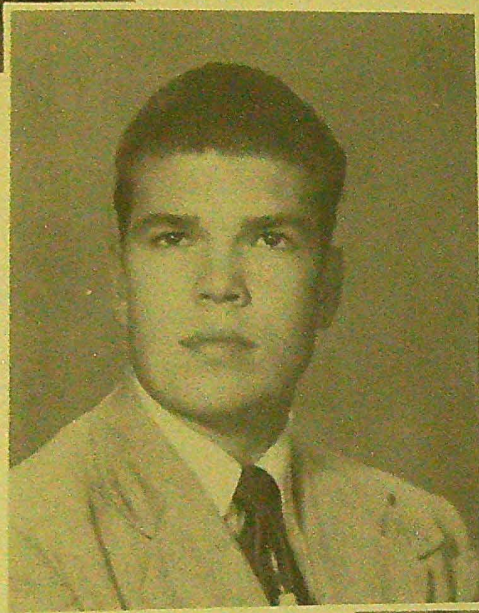

SHIRLEY LAWLESS

Belair, Wisconsin

Delta Phi

Dean's List





CHARLES LEWIS

Carthage

Pony Express Staff '49

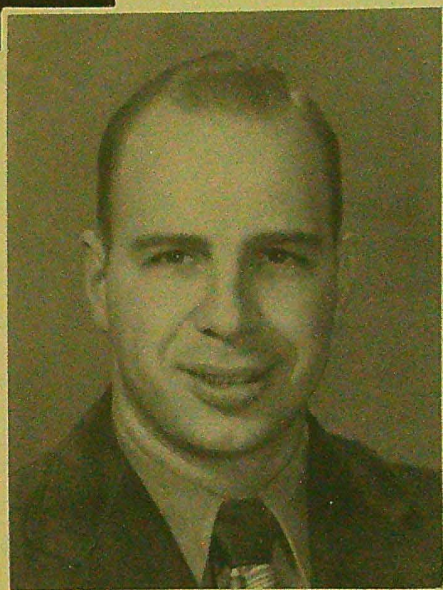

KENNETH LYLE

Carthage

Choral Club

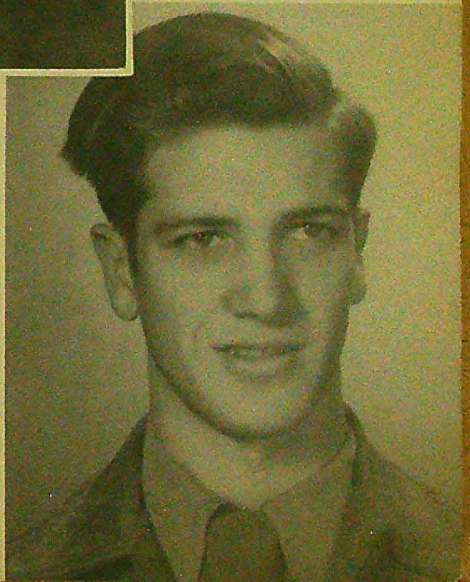

BILLY McDANIEL

Rockhill

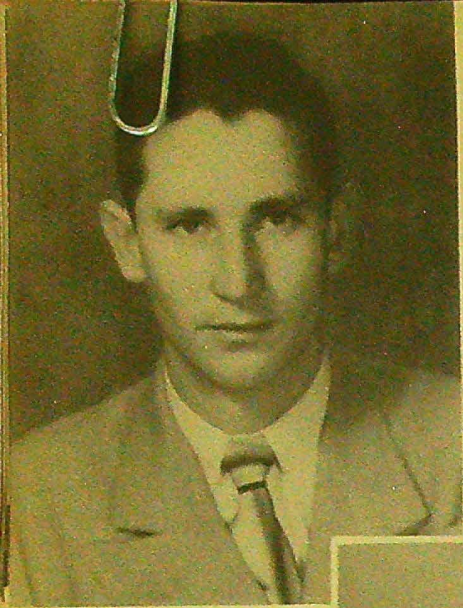

East Upper S.H.C.

PRICE MARTIN

Winnsboro

Pony Halfback '48 - '49

WALLACE MASSEY

Carthage

Pony Express Staff '48 - '49

Cheerleader '49



EARNEST MAYES

DeBerry





S.F.A.

*She enjoyed all the things she done -
Betty McLeroy*

BETTY McLERROY

Timpson
Editor of Pony Express '49
Sophomore Class Reporter
Green Jackets Club

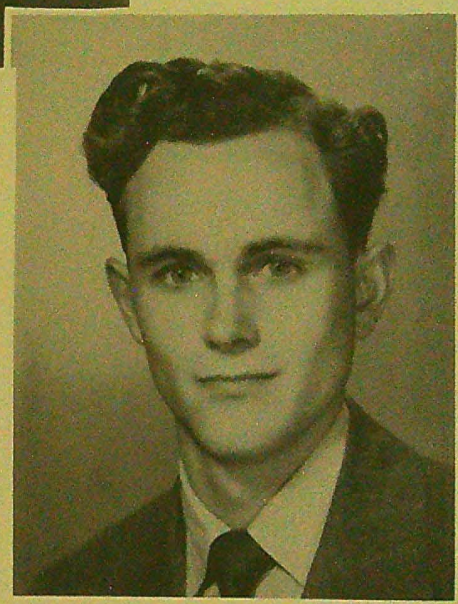

EARL MIDKIFF

Joaquin
Choral Club

Member S.C.

TEDDY MILLER

Newton
Choral Club
Fullback '48 - '49
Basketball '48

*Best Wishes
Teddy Miller*

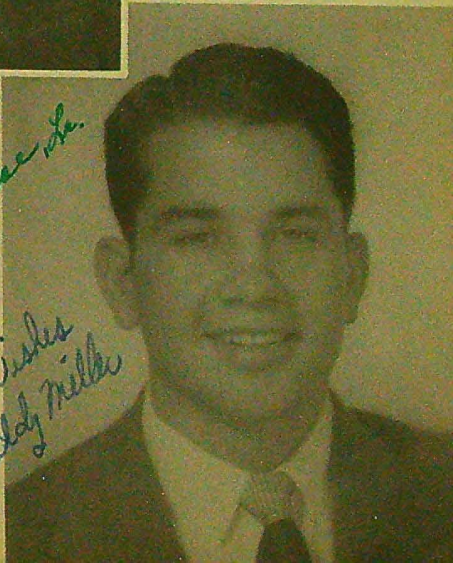



(married)

BOBBY NISSEN

Shreveport

Choral Club

Pony Guard '48 - '49



LOUISE NUTT

Carthage

Choral Club

Green Jackets Club

STANLEY ORR

Midyett



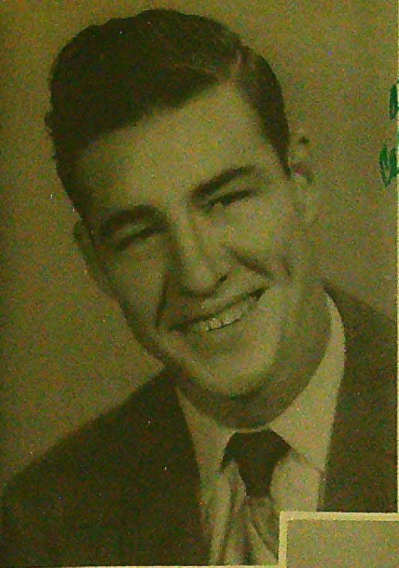

*Attending
College elsewhere
Air Force - Beat
Dress - Beat
in Airman
in Americo, Ky.
Oct. 1952. Stationed
at Fort in Birmingham, Ala.
with a girl from
Sallabance, Fla.*

CHARLES REEVES, JR.

Carthage
Pony Center '48 - '49

*Best of luck
Jackie*

JAMES REEVES

Carthage
Pony Express Staff 1948

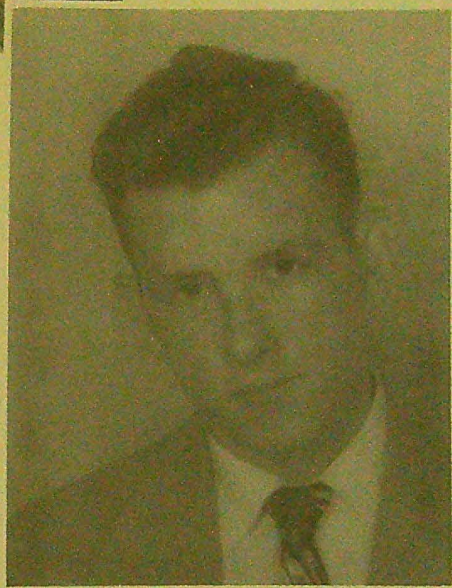

BARBARA RITTER
Carthage
Secretary of Delta Phi '49
Green Jackets Club

*Cost Designer & C
1952 working in
Shreveport*





GORDON RITTER

Carthage

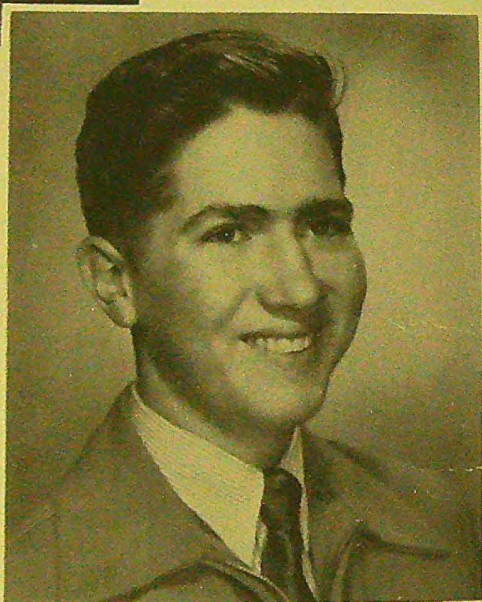

CHARLES ROBERSON

Tenaha

Dean's List

BOBBY ROGERS

White Oak

Pony Quarterback '48 - '49

Northwood S.C.

*1952 working on
Lenoir, S.C. for
Stansbury furniture
Co.*





*Northwood T.C.
at Denton*

ELIZABETH SHARP

Secretary of Sophomore Class
Vice President of Green Jackets
Pony Beauty 1950
Rep. to Student Council from Delta Phi
Cheerleader '49
Queen of Gas Bowl 1949

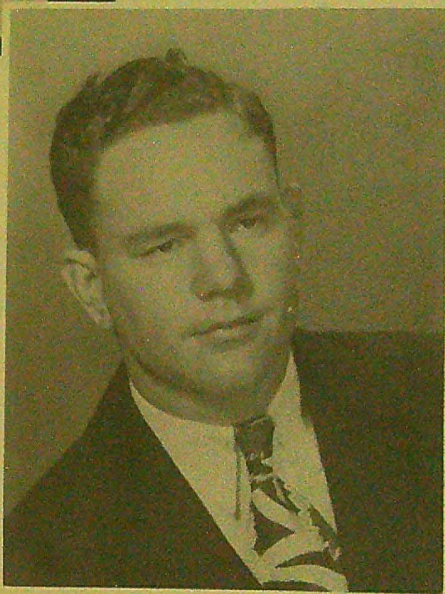

East Texas T.C.

"Papa" Sutter
NOLAN SUTTER

Winnsboro
Pony Fullback '48 - '49
Basketball '48 - '49



Northwood

WENDELL SWANN

Houston
Pony Left End '48 - '49
Basketball '48 - '49

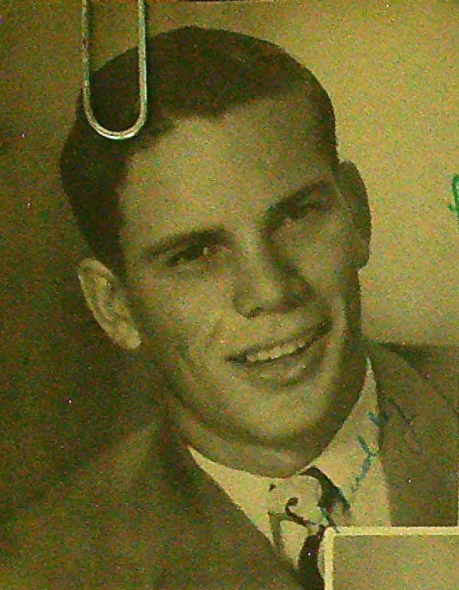

*was top
Panola in football
at Stephen F. Austin*
Co-Captain at S.F.A. - 1952
-Kaplan's 3rd in the nation
in small colleges
Nov. 8 1952 SPA + Ent

JAMES TERRY

Longview

President of Delta Phi '49

Pony Right End '48 - '49

Co-Captain Pony Team '48

SPENCER TILLER

Panola

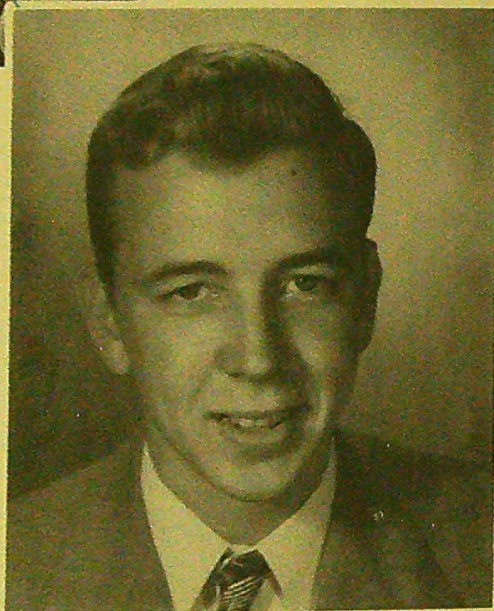

BOB WILLIAMS

Carthage





East Jersey
Nov. 9, 1952

ROBERT WILLIAMS

Carthage

Choral Club

Pony Halfback '48

Pony Fullback '49

JOE DAN WOMACK

Tenaha

Member of Student Council

BOB List

Editor, The Pony '50

Rep. of Student Council
from Sophomore Class

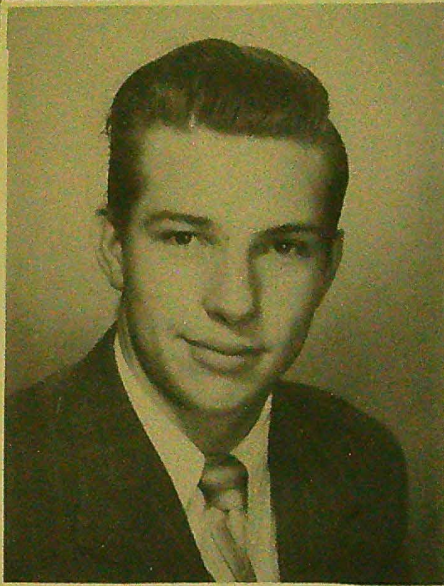

FRESHMEN

Carl Thomas - President

Danny Cowart - Vice-President

Dorothy Nell Williams - Secretary

Melba Westmoreland, Reporter

Adelyn Coldwell, Sponsor



Boys' Dorm





O'TEMAS ALBRIGHT

Tenaha
BOB List



NELLIE BAILEY

Alpine

*Love to a small
girl,
Nellie*



SARA BATES

Tenaha
Dean's List



BARBARA BOUNDS

Carthage
Choral Club



JEAN BOUNDS

Carthage

*"Lute & Dandelion"
Juniata*

East of Eden

HERBERT BREVARD

Carthage
BOB List

*7/24
B*

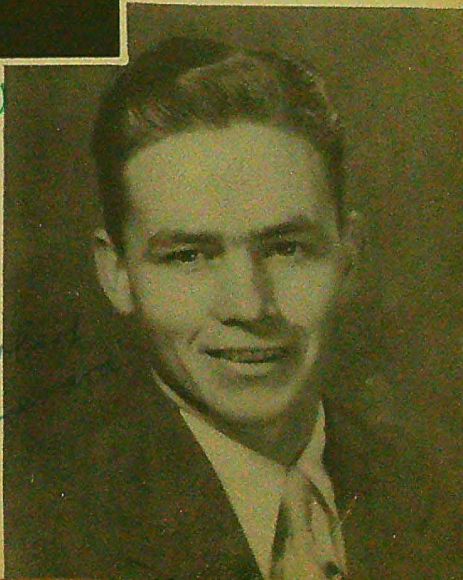



LAVELLE BREWSTER

Carthage

Pony Wingback '49



MARY JO BRIGGS

Beckville

Pony Express Staff

Choral Club

*Frank Wheeler
for
Mary Jo Briggs*

GUY BROUSSARD

Beaumont

Freshman Rep. to Student Council

Pony Center '49

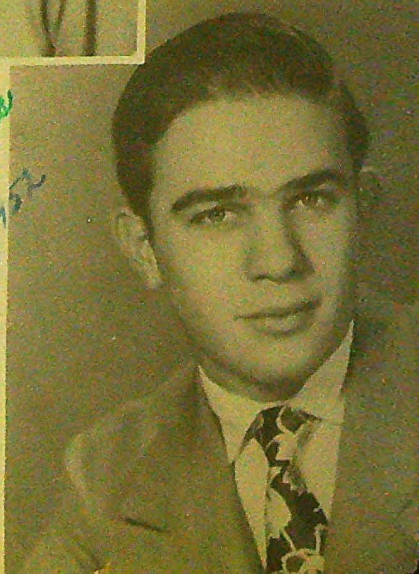

*Frank Wheeler
Nov. 8, 1949*



S.F.A

CLYDE CARTER

Carthage



O. A. CASSITY, JR.

Longbranch



SYBIL CASSITY

Longbranch



MARGARET CHADWICK

Longbranch
Freshman Rep. to Student Council
Delta Phi
Pony Staff
Pony Beauty 1950
Cheerleader
Choral Club

MARY TOM CLARK

Tenaha
Delta Phi



ALMA COX

Tenaha

Alma Cox
Alma Cox





Madeline Davis

MADELINE DAVIS

Gary

*Best of luck
to a swell
person.
James Davison*

James Davison

JAMES DAVISON

Carthage

Dean's List

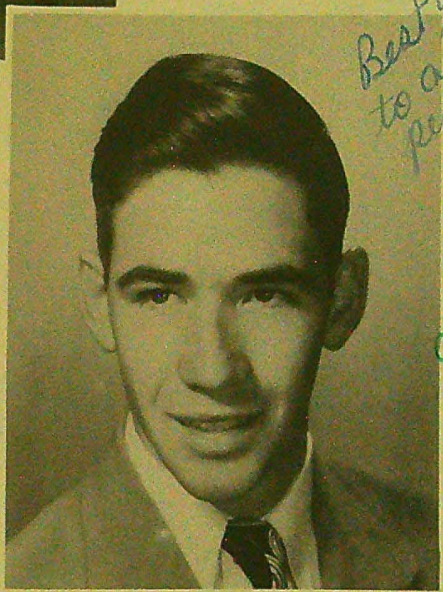

HAZEL EBARB

Carthage

BOB List



James Davison



NANCY FITE

Carthage

EDWARD GEORGE

Longbranch



DALE GRIFFIN

Minden





JOE PAT HALE

Carthage



ELSIE HARDIN

Carthage

*Good luck
to a nice
girl always
E. H.*

*Stephen F. Austin
Nov. 9, 1952*



CHARLES HOLMES

Carthage

*Stephen F. Austin
Nov. 9, 1952*



*My first
year 1941 year.
and will be your
same day*

LOMA GAY HUDSON

Gary
Pony Express
Choral Club

*working in
Pony Express
March*



BETTY HUTCHENS

Deadwood
Delta Phi

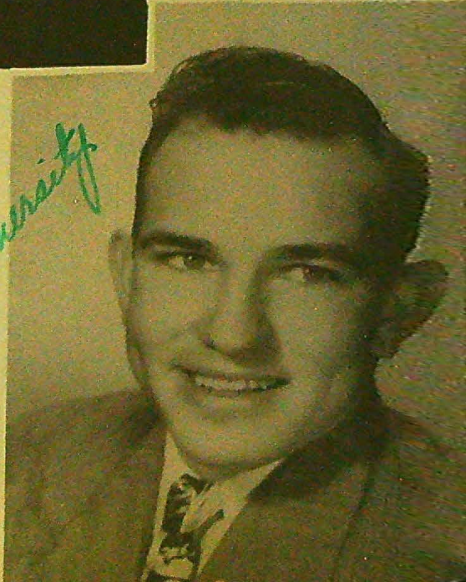

*DePauw
University*

WAYMAN IVY

DeBerry
Choral Club

Wo



*Ernest Aggar
Nov. 8, 1952*

MADISON KNIGHT

Gilmer
Sports Editor Pony
Dean's List
Pony Guard '49
Basketball '49



RETHA LaGRONE

Deadwood
Delta Phi

*Letty Lloyd,
Ruth LaGrone*

*Ernest
P*

*Sam Houston
1952 on starting line up for Sam Houston*

GLENN LAIRD, 1952

Houston
Pony Guard '49



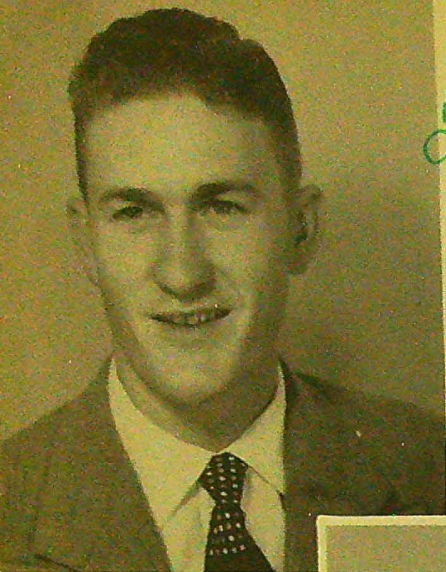

*Joe Lawless
Trinidad Tech*

JOE LAWLESS

Bethany

Bus. Manager, Pony Staff

Dean's List

Basketball '49

*Oct. 21 he and
many were at
Shanghae*

BOBBY MYERS

Houston

Pony Center '49

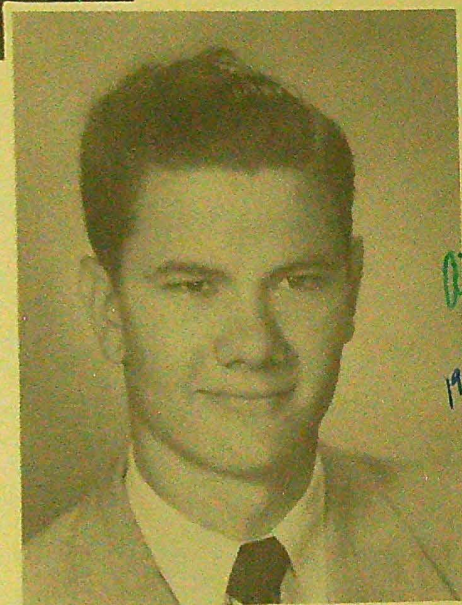

Joe Green

*1952 stationed at
Barboursville Air Force Base
in Shanghae, L.*

*Joe
University
big basketball
player*

EUGENE ODEN

Carthage

Basketball '49

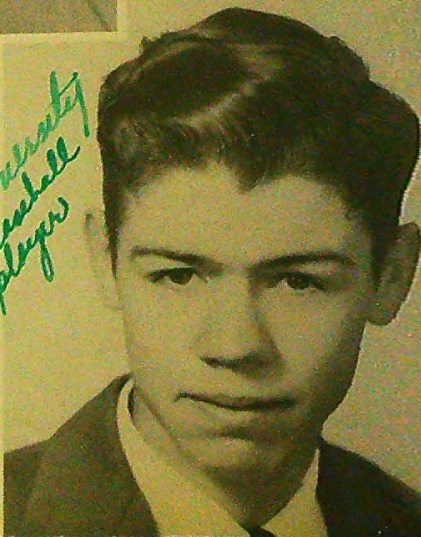



ANNA JEAN RHIDDLEHOOVER

Carthage

*"Best Wishes"
Louise Roquemore*



LOUISE ROQUEMORE

Beckville

BYRON ROWE

Tenaha

*working in
Shreveport, La.*





EUGENIA SPARKMAN

Minden

BANKS TAYLOR

Joaquin

Banks Taylor

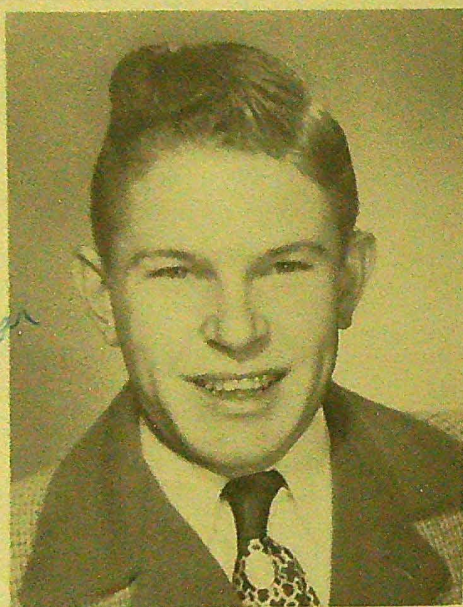

WILLIS TAYLOR

Union Grove





Your beautiful black hair
I will always remember -

CARL THOMAS

Carl

*working
for
DeKalb
Coastal*

DeBerry
President of Freshman Class
Associate Editor, The Pony
Student Council
Man of the Year 1950

*Oct. 20, 1952 I saw
Carl in Harcourt*

*Tom was killed
on the beach at
Galveston when they
hit some deep sand
with the car. May - 1952*



LENA THOMAS

Gary
Pony Express Staff
Choral Club

*working in
Shelburne*

LOUISE WALKER

Joaquin





MARIE WALKER

Center

Always Marie



JUANITA WEDGEWORTH

Carthage

The Pony Staff

BOB List

Marie

working in Marie's office



HOWARD WESTMORELAND

Elysian Fields

The Pony Staff

Howard Westmoreland



*Best wishes
To One of the sweetest
Girls I have ever known
& school with.
Love
Melba*

MELBA WESTMORELAND

DeBerry
Reporter of Freshman Class

BOB List
Choral Club
Delta Phi
Pony Beauty, 1950

*Stephen Ellington
married*

BARBARA WHITAKER
Mt. Enterprise



*Always a friend!
Barbara*

David J. Colley

MAX WHITLEY
Winnboro
Pony End '49

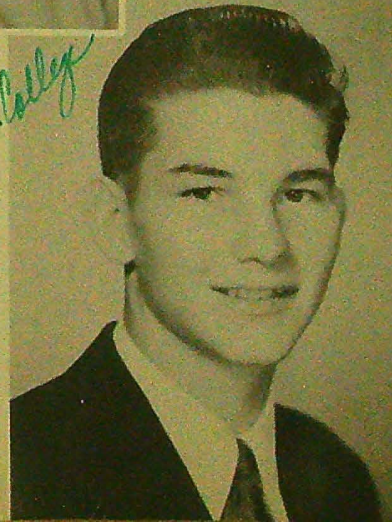



*Good Luck
to a swell
year,
Dor.*

DOROTHY WILLIAMS

Gary

Secretary Freshman Class '50

man

CHARLES WILSON

Center

Secretary Freshman

Class '49







ADMINISTRATION

President's Office



MR. B. W. MUSGRAVES

President of the College

B. S., East Texas State Teachers College

M. S., Texas A. & M. College

and the Little Lady



who is the President's Secretary

MISS BROOKSIE MILLER

BOARD OF EDUCATION



MR. H. T. LONG

President of the Board
Carthage

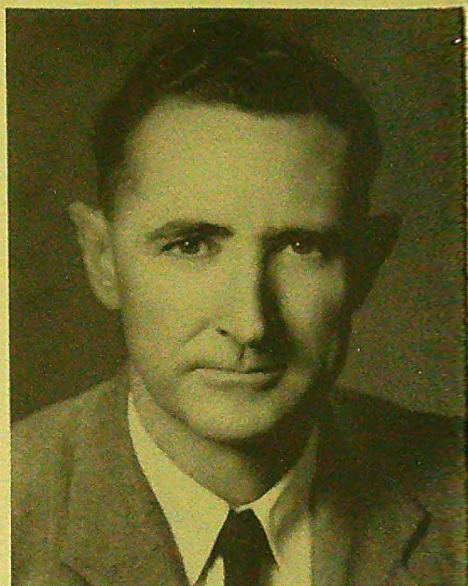

MR. R. C. BEAUCHAMP

Secretary of the Board
Beckville



MR. DOC BUCHANAN

Member
Beckville

BOARD OF EDUCATION

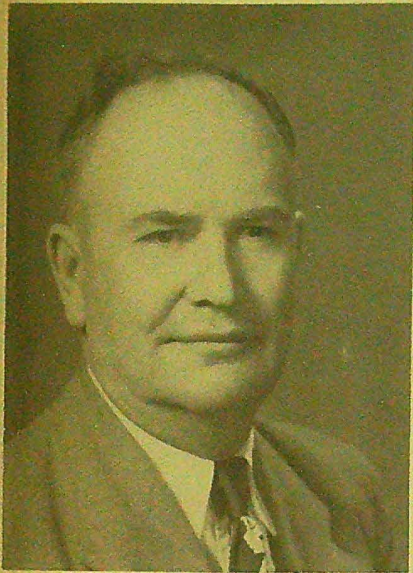

MR. T. J. BUTLER

Member

Longstreet, La.



DR. D. B. DANIEL

Member

Carthage

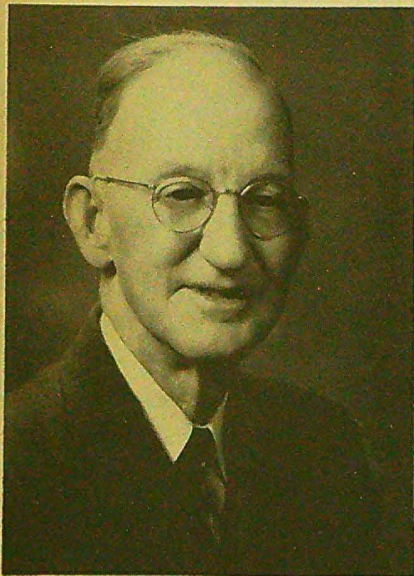

DR. STERLING DAVIS

Member

Clayton

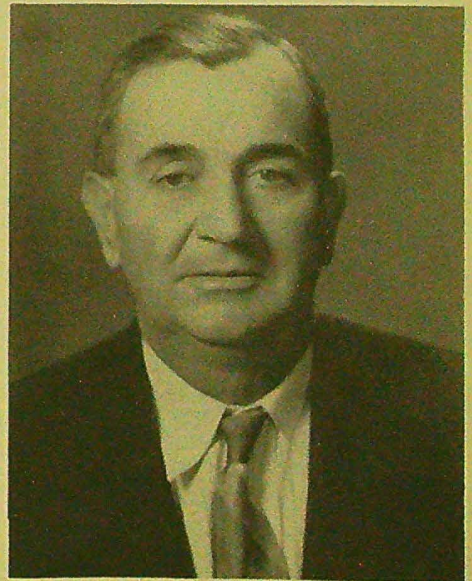

MR. J. C. PHILLIPS

Member

Gary

Dean's Office



MR. FLOYD D. BOZE

Dean of the College

B. S., M. S., East Texas State

Teachers College



The Dean's Efficient Secretary

MISS FAE ARMSTRONG



FACULTY

MR. E. M. ADAMS, JR.

Librarian

B. S., East Texas State Teachers
College, Graduate Study in Library
Science: College of William and
Mary, The University of Texas



MISS MARY JEANNE BROOKS

Music and English

B. M., Southern Methodist University

FACULTY

MISS ADELYN COLDWELL

Modern Languages

B. A., Southern Methodist University
Graduate Study: Southern Methodist
University

*Buena suerte en
todas sus trabajas*

Moved to Dallas. (Later moved to Victoria)

*Sweetest teach I ever had.
I loved Spanish and I'll
never forget the 'leaps' in
our Delta Phi Club.*

*an all maid who
tried to keep me from
marrying*

MISS ELAINE CONLEE

Business

Bachelor of Business Administration,
The University of Texas
Master of Science, North Texas State
College

FACULTY

MR. W. J. DELEE

Director of Athletics

B. S., East Texas State Teachers College

Graduate Study, East Texas State Teachers

College

wonderful coach

*Dear old Mr. Delee tried
to pound some English
in my head but couldn't.*

MRS. MERLE H. GLASS

Dean of Women and English

B. A., Baylor University

M. A., Baylor University

*I am so happy that
you came my way. You have
been a real joy to work with.*

Merle Glass

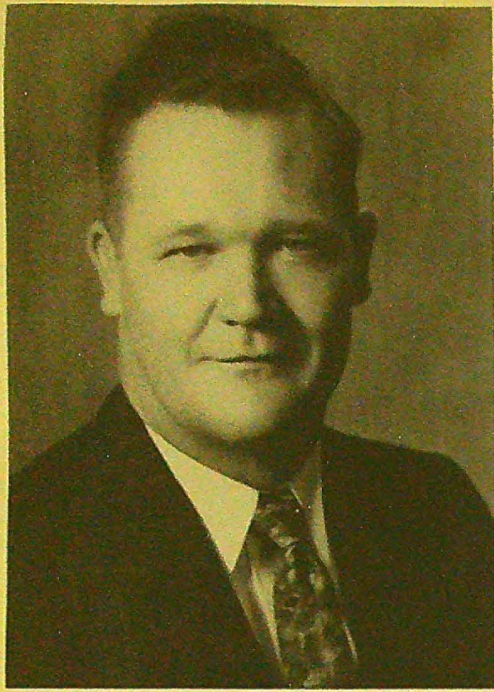

FACULTY

MR. SOLON HOLT

Assistant Director of Athletics

B. S., Texas Christian University

*Never will I
forget my psychology
class under Coach Holt*

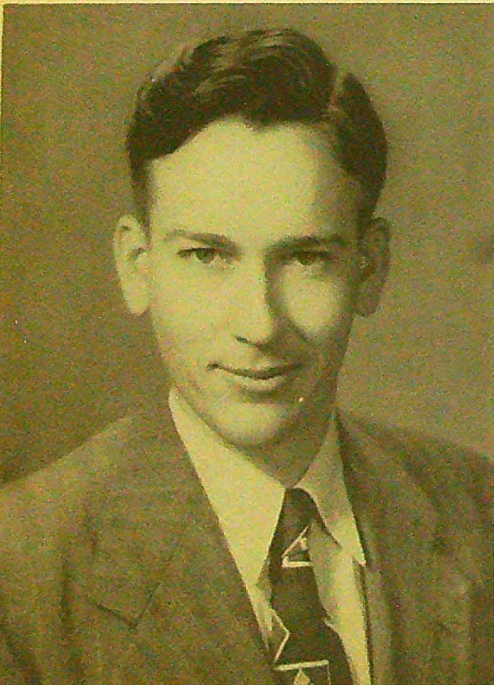

Milton L. Johnson

MR. MILTON L. JOHNSON

Science

B. S., M. S. East Texas State Teachers
College

*I failed Chemistry
under him*



FACULTY

MR. CASSITY J. JONES

Engineering Drawing

B. S., Texas A. & M. College

*Enjoyed Radio Speech
under him - a wonderful
man -*



MR. ROY M. MONK

Science

B. S., Texas A. & M. College

M. S., University of Idaho

FACULTY



MR. E. ROY NICHOLS

Mathematics

B. S., North Texas State College

M. A., The University of Texas

*Plain Geometry
and Trigonometry revised
learned under him.*

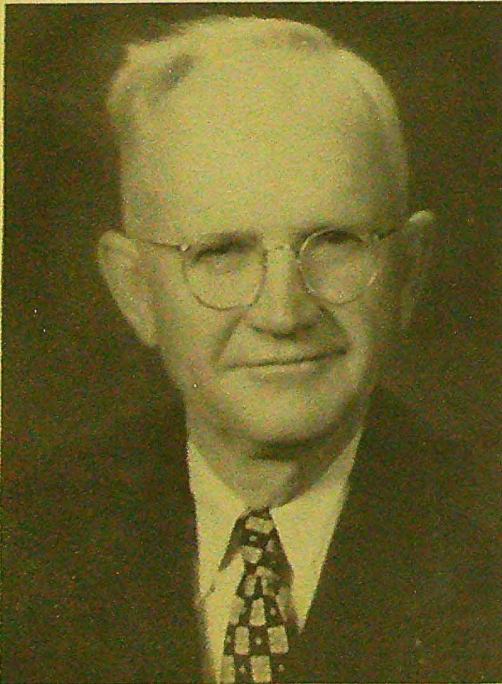

MR. L. R. SHARP, SR.

History and Social Science

B. A., M. A., The University of Texas

*I loved Mr. Sharp but
slept through Government.*

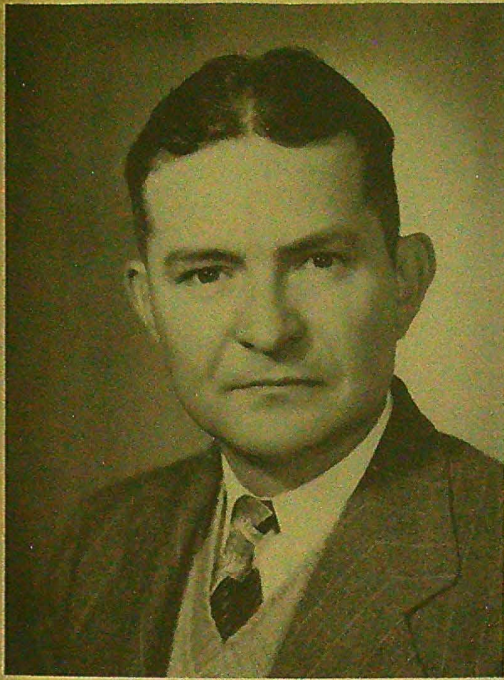

FACULTY

MR. WORTH YARBOROUGH

Business and Education

B. S., Stephen F. Austin State Teachers
College

Master of Education, The University of
Texas



*most wonderful friends
of Dixie I have ever had
in my life*



THESE WERE CANDIDATES FOR BEAUTIES

Fannie Baldwin, Mary Jeter, Elizabeth Sharp, Margaret Chadwick, Melba Westmoreland, Frankie Cockrell, and Christene Bailey were chosen by the student body to be candidates for Pony Beauties. Governor Shivers and his staff selected Baldwin, Jeter, and Sharp from photographs sent to Austin.



CHRISTENE BAILEY

Not Winners, But
Beauties Just The
Same



MARGARET CHADWICK



FRANKIE COCKRELL



MELBA WESTMORELAND

these were beauties - 1950

Fannie Baldwin - Mary Jeter
Elizabeth Sharp









Some of the sweetest boys I have ever known.
THESE WERE CANDIDATES FOR PONY MEN OF THE YEAR

Don Churchill, Glyn Johnston, Buddy Terry, Ran Holman, Buck Bowers, and Carl Thomas were chosen by the student body to be candidates for Pony Men of the Year. Mrs. Allan Shivers, First Lady of the State of Texas, chose Churchill, Johnston, and Terry from photographs sent to Austin.



Bathing
Beauties
(1911)

these were men of the year - 1950

Don Churchill — Glyn Johnston
Buddy Terry

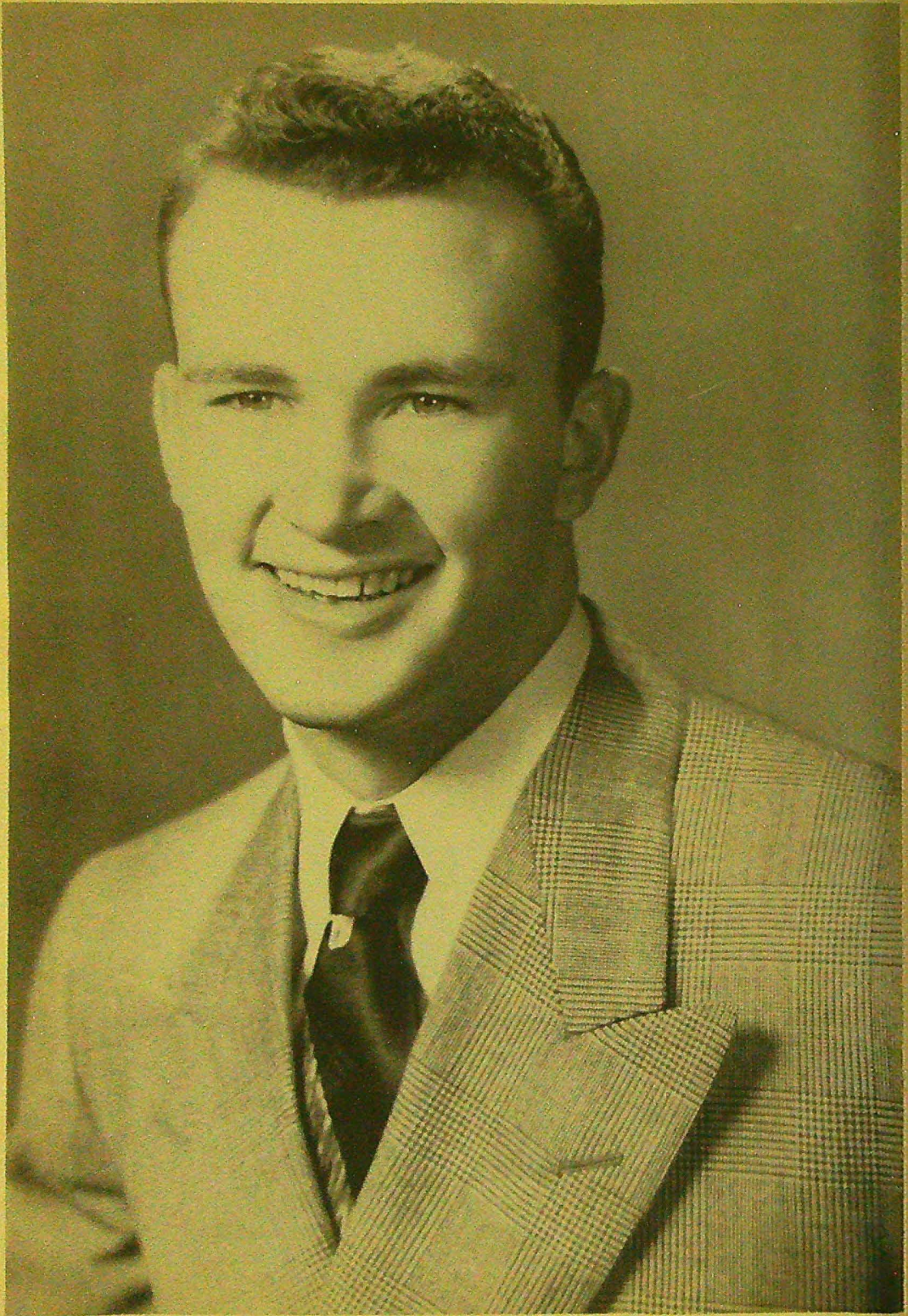

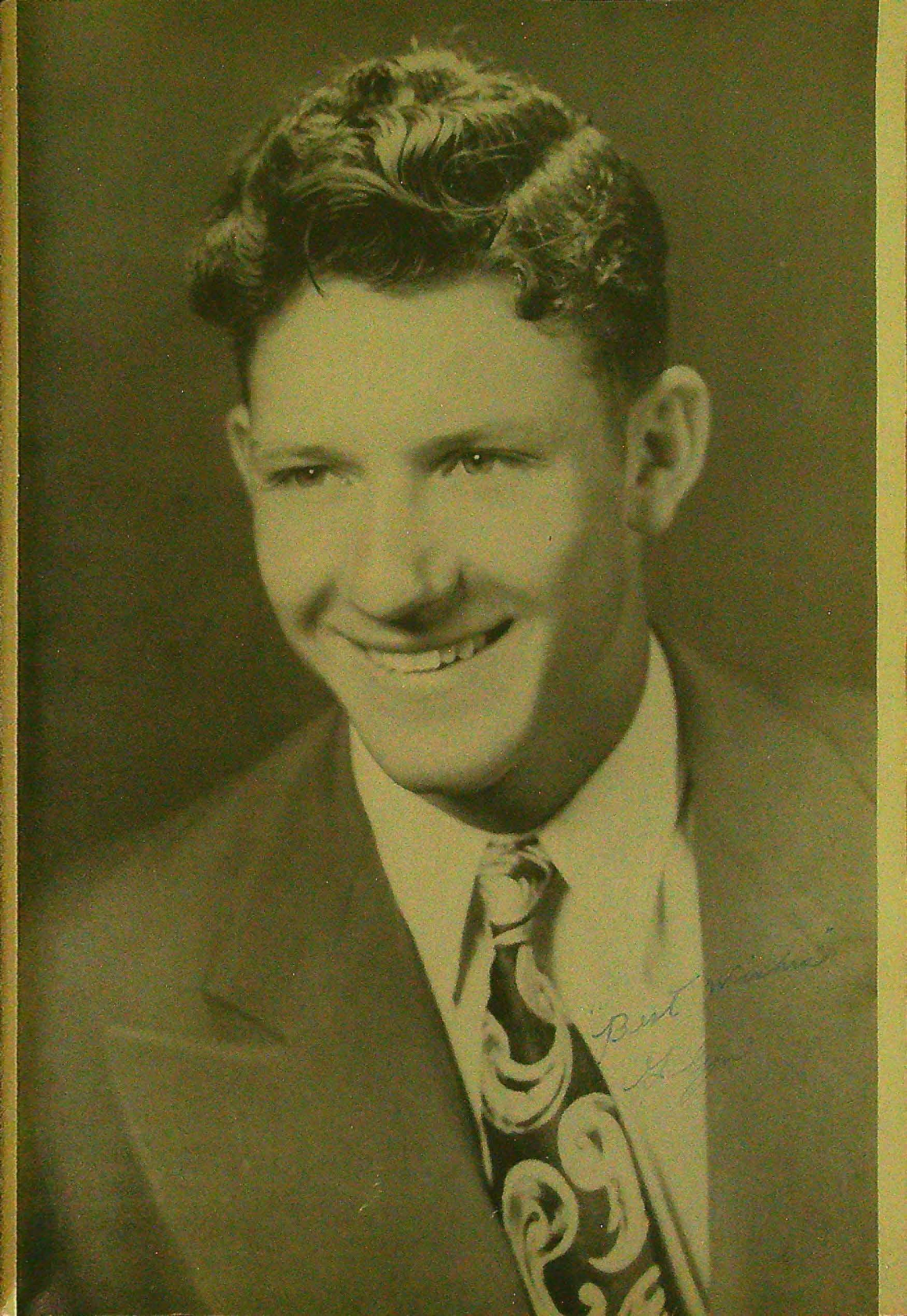

Best
L. J. ...



Lots of Luck,
Buddy



*John
Kathleen
1950*

AS WE

WERE

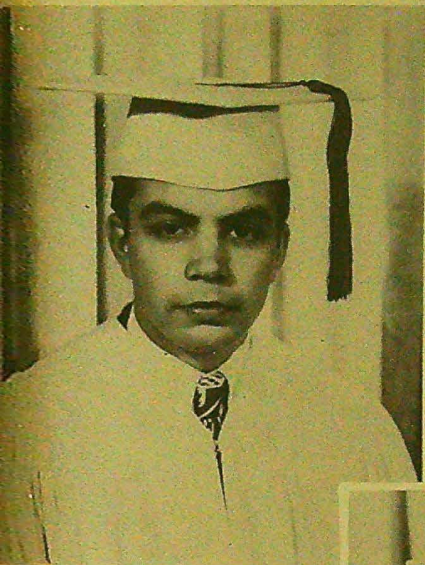

DOUGLAS ALLUMS

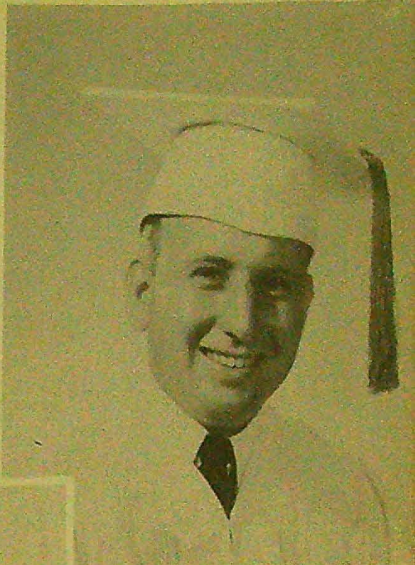

KABOT BAKER

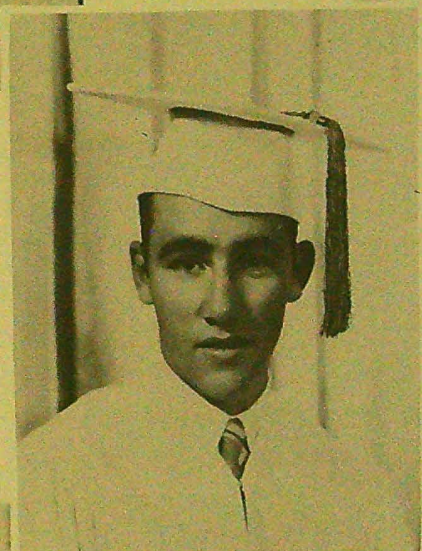

DOC BUCHANAN, JR.

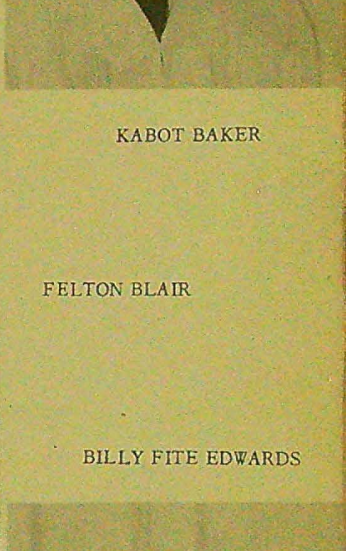

FELTON BLAIR

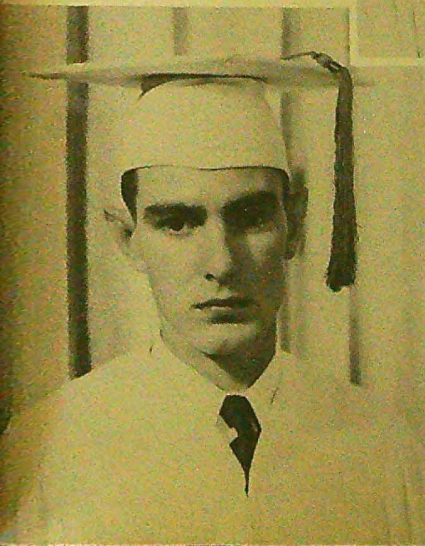

BILLY FITE EDWARDS

Billy Fite got struck by lightning Aug. 10, 1951 in Colorado.



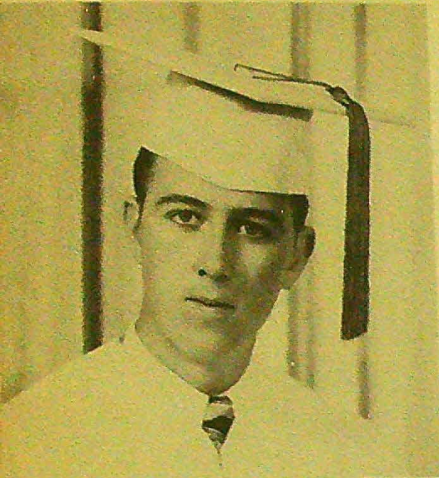

THOMAS DICKERSON

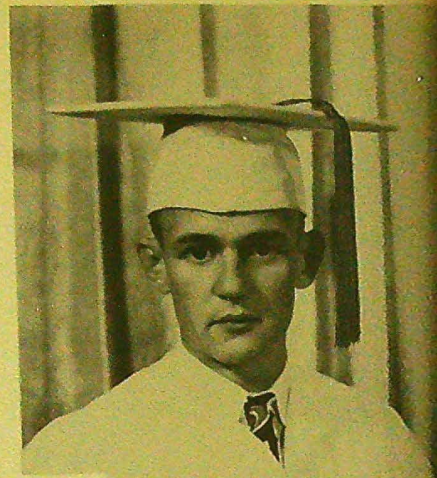

JAKE JOHNSON

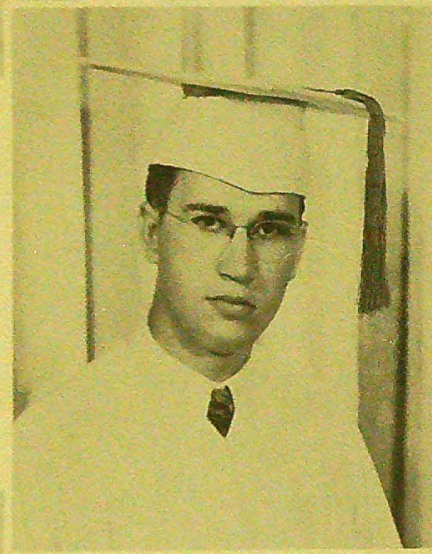

HUEY DAN PHILLIPS

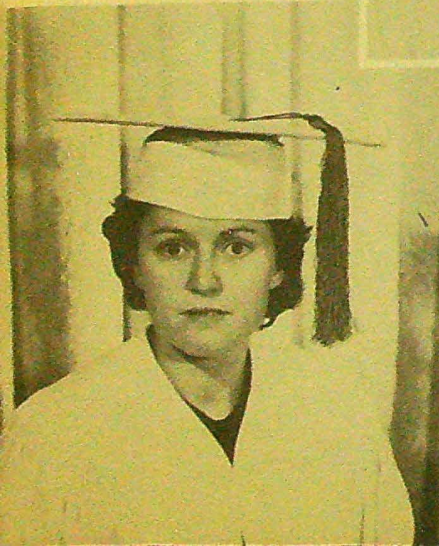

JANE METCALF

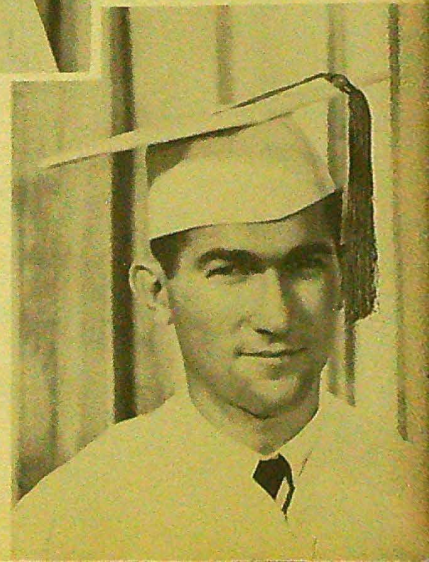

JACK ROBERSON

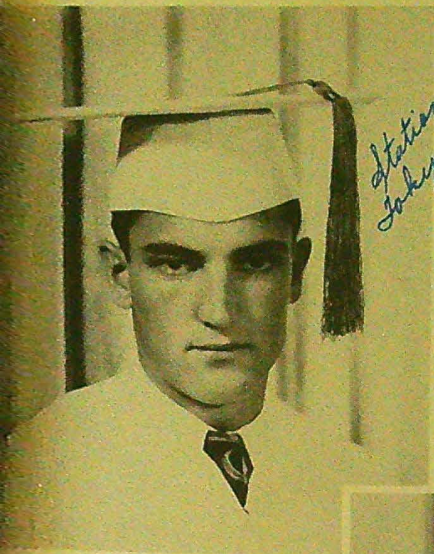

Stationed in Tokyo in 1952

GERALD SMITH

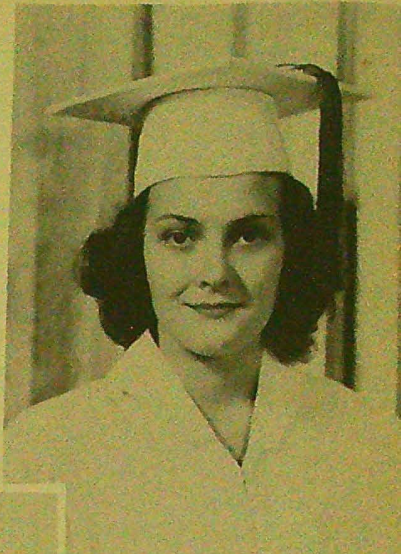

BEVERLEY VAN SANDT

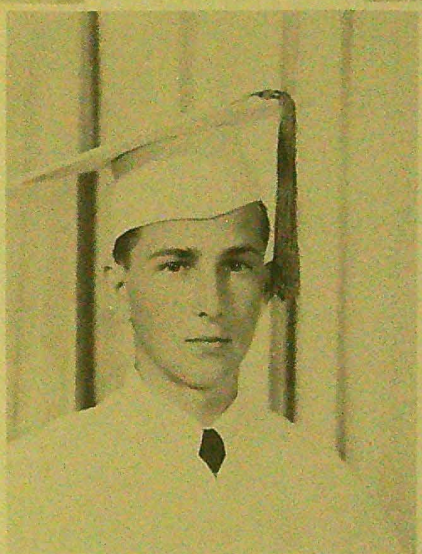

CARROLL WHITNER



STUDENT GOVERNMENT

STUDENT COUNCIL REPRESENTATIVES AND
EXECUTIVE OFFICERS OF STUDENT GOVERNMENT

FRONT

Christene Bailey, GREEN JACKETS

Rose Marie Bounds, REPORTER

Margaret Chadwick, FRESHMAN CLASS

Guy Broussard, FRESHMAN CLASS

Joe Dan Womack, SOPHOMORE CLASS

Joe Harris, SOPHOMORE CLASS

TO THE REAR

Billy Freeman, PRESIDENT OF THE STUDENT BODY

Elizabeth Sharp, VICE-PRESIDENT OF THE STUDENT BODY

James Gray, SOPHOMORE CLASS

Mary Jeter, DELTA PHI

Wallace Massey, PRESIDENT OF THE SOPHOMORE CLASS

Carl Thomas, PRESIDENT OF THE FRESHMAN CLASS

Buddy Terry, VICE-PRESIDENT OF THE STUDENT BODY



FUTURE TEACHERS OF AMERICA

Clyde B. Carter, Jr., Robert Williams, Mary Jeter, Rose Marie Bounds, Margaret Chadwick, Juanita Wedgeworth, Barbara Whitaker, Herbert Brevard, W. G. Clair, Edward George, H. H. Westmoreland, Buck Bowers, Byron McDaniel, Mary Tom Clarke, Banks Taylor, Norman Bishop, Horace Horn, Fae Armstrong, Fannie Baldwin, Frankie Cockrell, Gilbert Desha. Standing: Joe Dan Womack, Charles Roberson, Mack Blair, Randy Ruddick, Bobby Nissen, Dean Floyd Boze.

Mr. Worth Yarborough, not pictured, is the sponsor.

Officers are:

Mack Blair, PRESIDENT

Norman Bishop, VICE-PRESIDENT

Fae Armstrong, SECRETARY

Fannie Baldwin, TREASURER



DELTA PHI



Left to right: Betty Jean Hutchens, Mary Tom Clark, Retha La Grone, Mary Ann Bailey, Melba Westmoreland, Margaret Chadwick, Frankie Cockrell, Roy Anderson, Mary Jeter, Student Council Representative, Elizabeth Sharp, Reporter, Barbara Ritter, Secretary-Treasurer, Nellwyn Harrison, Vice-President, Buddy Terry, President.

Standing: Charles Roberson, Adelyn Coldwell, Sponsor, Don Churchill.

*Best club on
the campus -
we had meetings,
parties and swell
picnics.*



GREEN JACKETS CLUB

A Service Organization For Sophomore Girls

Fae Armstrong, PRESIDENT

Elizabeth Sharp, VICE-PRESIDENT

Frankie Cockrell, SECRETARY

Christene Bailey

Fannie Baldwin, REPORTER

Mary Jeter

Rose Marie Bounds

Barbara Ritter

Betty McLeroy

Nellwyn Harrison

Mrs. Merle Glass, Sponsor

*We had some
grad times in
this club. Dining
at Longuet's and
making at big events*



CHORAL CLUB

Since being organized in September 1949, the Panola Chorus has sung over radio station K D E T in Carthage and Center, the Texarkana radio station K C M C, and has sung during the Democracy vs Communism Week in Carthage, as well as for college assemblies during the year. Membership is open to all students interested in group singing.

James Gray, PRESIDENT

Teddy Miller, VICE-PRESIDENT

Fae Armstrong, SECRETARY

Lena Thomas and Glyn Johnston, ROBE CHAIRMEN

Mary Jeanne Brooks, DIRECTOR AND SPONSOR



THE PONY STAFF

Seated

Juanita Wedgeworth, art; Fannie Baldwin, assistant to the editors; Joe Dan Womack, editor; Carl Thomas, associate editor; Margaret Chadwick, assistant to the editors;

Standing

Max Whitley, Madison Knight, sports; Joe Lawless, business manager; Don Churchill, art; Deanie Sullivan, photographer; Howard Westmoreland, art. Barbara Bounds, art, not pictured.



THE PONY EXPRESS

In Front

Loma Gay Hudson, Editor, 1950; Betty McLeroy, Editor, 1949; Wallace Massey, Advertising, 1950; Dorothy Williams, Reporter, 1949-1950.

To the left

Mary Jeter, Circulation, 1949; Mary Jo Briggs, Reporter, 1949-1950.

To the right

Charles Lewis, Advertising, 1949; Rose Marie Bounds, Features, 1950; James Gray, Sports, 1949; Fannie Baldwin, Features, 1949; Tiny Lena Thomas, Associate Editor, 1950.

EX-STUDENTS ASSOCIATION



WILLIAM APPLGATE
President



BEVERLY BROWN
Vice-President



DIXIE JOINES
Reporter



DOROTHY CHADWICK
Secretary-Treasurer



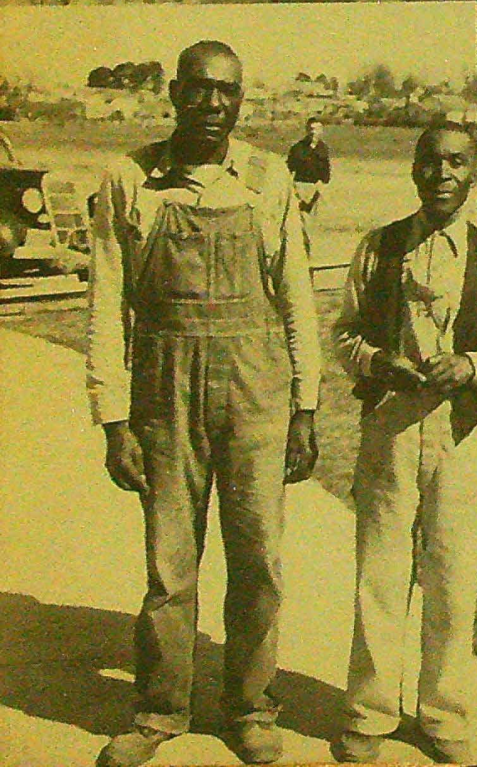
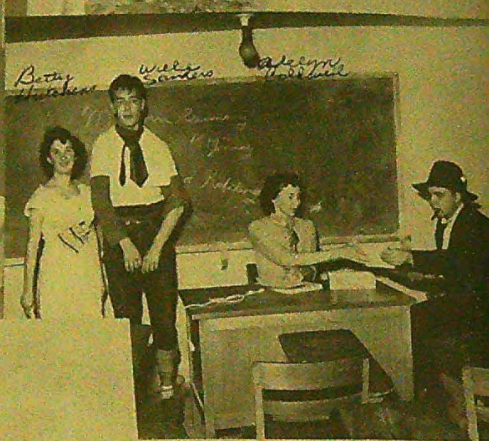



HOME OF

EXQUISITE PERFUME

WHITMAN'S AND

PANGBURN'S CANDY

JENKINS DRUG CO

PHONE 133

COMMUNITY GROCERY
& MARKET

PHONE 446

"YOUR BEST GROCERIES
FOR CHEAPER PRICES"

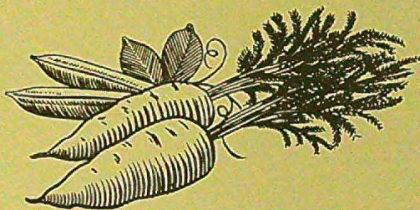

BROWN'S

BROWN HARDWOOD COMPANY

SINCE 1889

SERVING EAST TEXAS FOR OVER 60 YEARS

210 SOUTH SHELBY

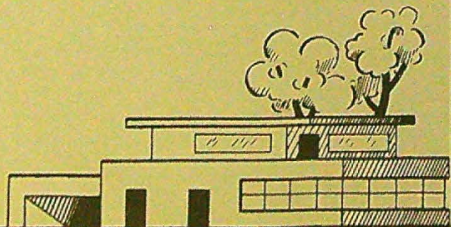

GEO. BRADLEY
CO.

YOUR PRINTING
AND OFFICE SUPPLY DEALER

PROMPT AND COURTEOUS SERVICE
CALL 699

CARTHAGE
LOAN CO.

117 West Sabine Street
CARTHAGE, TEXAS

Bus. Phone 371
Night Phones 662W-546J

Mailing Address: P.O. Box 266

DEANIE SULLIVAN

SUCCESSFULLY PHOTOGRAPHING PONY PICTURES

since JANUARY 19, 1948. OFFICIAL

CAMPUS PHOTOGRAPHER

PONY SUPPORTERS

Du Bose Grocery & Market

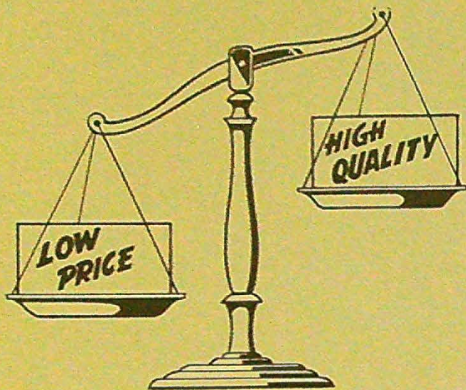

STAPLE AND FANCY
GROCERIES AND MEATS

SPECIALS ON FRIDAYS
AND SATURDAYS

PHONE 5

HAGGARD'S HARDWARE

PHONE 151

More Mileage Per Dollar

WESTERN AUTO

ASSOCIATE STORE

CARTHAGE, TEXAS





Large

OR



Small

WE WELCOME YOUR ACCOUNT!

FIRST NATIONAL

CARTHAGE

TEXAS

BANK

MEMBER

F.D.I.C.

HERMAN JACOBS, PRESIDENT H. F. HOLLAND, VICE-PRES.

A. L. ROSS, CASHIER ROBT. F. ROSS, ASSISTANT CASHIER

C. B. DUKE, JR., ASSISTANT CASHIER.

DIRECTORS: HERMAN JACOBS A. L. DAVIS E. C. CLABAUGH, JR.

H. F. HOLLAND

Best

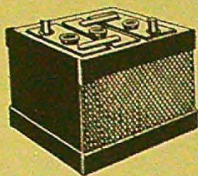

Battery Service

CARTHAGE
SERVICE PARTS



CONGRATULATIONS PONIES!

M + M
TOGGERY

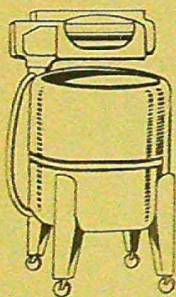

Latest HOUSEHOLD APPLIANCES

CONGRATULATIONS!

DAVIDSON BROS.



**IT'S A
PLEASURE!**

Beall Brothers
QUALITY MERCHANDISE

DEPARTMENT STORES

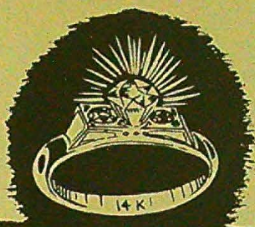

We carry many lines of standard nationally advertised merchandise.

Our time payment plan will fit your budget. We offer you courteous and dependable service

PHONE 487

Fine Diamonds MARTIN JEWELRY

JUSTICE OF PEACE

COMPLIMENTS OF

J. H. PITTS



FORD

MOTOR CO.

CONSTABLE PREC I

COMPLIMENTS OF

TURK CHAMNESS

COMMISSIONER'S COURT

COMPLIMENTS OF

T. H. SHARP

W. C. (Heavy) FURRH PREC. 1

W. W. GRAY PREC. 2

A. D. ANDERSON PREC. 3

CARROLL KYLE PREC. 4

COUNTY TREASURER

COMPLIMENTS OF

W. C. McMILLIAN

COUNTY CLERK

PANOLA COUNTY

COMPLIMENTS OF

K. C. KYLE, JR.



We'll help you

SAVE

for that

RAINY DAY

MEMBER OF F.D.I.C.

FIRST STATE

BANK

CARTHAGE, TEXAS

CARTHAGE THEATRES

PHONE 603

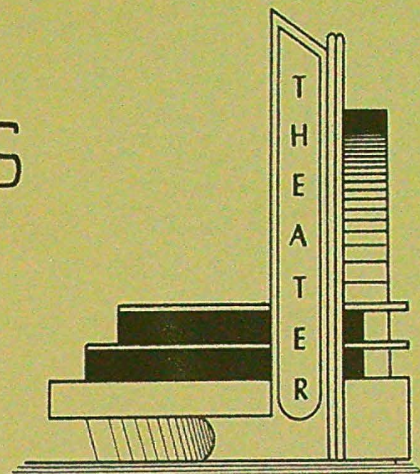

ESQUIRE, CARTEX, TEXAS

Fine Quality
in fine jewelry
COX'S
JEWELRY



LACY GROCERY CO.

QUALITY FOODS

PHONE 76

ELITE BEAUTY SALON

COMPLETE BEAUTY SERVICE

CAPABLE OPERATORS

PHONE 21

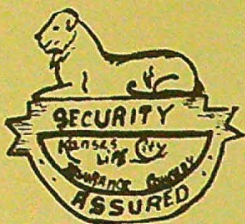

HORACE R. ALLISON

KANSAS CITY LIFE INSURANCE

LONG + STRONG
ATTYS

COMPLIMENTS FROM

YOUR LAWYERS

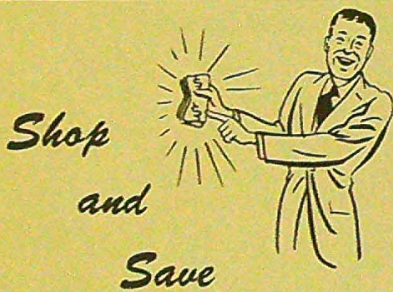

at

PACE HDW. CO.

COMPLIMENTS

GASTON AUTO
SUPPLY

COMPLIMENTS

DR. L. E. WARDLAW

OPTOMETRIST

CARTHAGE, TEXAS

PHONE 114



FOSTER - COOKE
 & SMITH



REED'S MOTEL

MODERN COURTS

NORTH ST. MARY'S ST.

HIGHWAY 59

HAMPTON'S

5¢ - \$1.00

(Home owned Store)

HAWTHORNE
 DRY GOODS CO

Let us serve you
 in clothes

for the entire family.

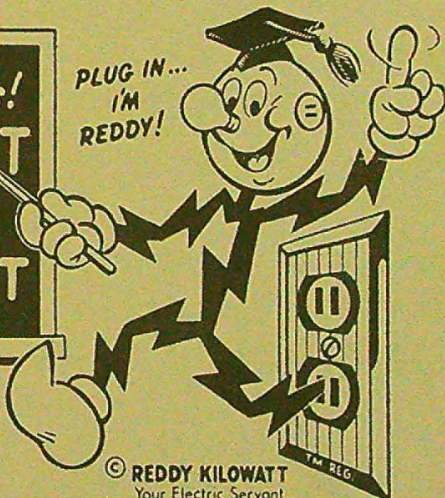

PLUG IN...
 I'M
 REDDY!

© REDDY KILOWATT
 Your Electric Servant

SOUTHWESTERN GAS AND ELECTRIC COMPANY



For Comfort

CARTHAGE
FURNITURE CO.

R. H. RAWLS LBR. CO.

CARTHAGE, TEXAS PHONE 482

ELECTRIC-BATTERY
SHOP

ELECTRICAL CONGRACTORS

OWNER PETE ROSS

PHONE 38

LEEWRIGHT-POWERS
MOTOR CO.

223 S. SHELBY PHONE 62

PONY SUPPORTERS

Better Values
TERRY FARRIS

"The Store for
the Entire Family"

PHONE 101



DeSoto



DESOTO-PLYMOUTH

FARMALL TRACTORS

**JUSTICE
OF
PEACE**

COMPLIMENTS OF

J. H. PITTS

CARTHAGE, TEXAS

COUNTY AGENT

PANOLA COUNTY

COMPLIMENTS OF

C. T. PARKER

COUNTY SUPT.

COMPLIMENTS OF

S. O. (BUCK) HEATON

COUNTY ASSESSOR

COMPLIMENTS OF

D. C. HILL

STEPTOE JEWELRY

PHONE 152

FOR BEST SERVICE

AT ALL TIMES

**DISTRICT
CLERK**

PANOLA COUNTY

COMPLIMENTS OF

CECIL KENDELL

MATTHEWS

CLOTHES AND GIFTS

FOR ALL OCCASIONS

**COUNTY
ATTORNEY**

PANOLA COUNTY

COMPLIMENTS OF

NATHAN M. HOLT

B. D. PATE, JR., Asst. Mgr.

B. D. PATE, SR., President

D. J. HANCE, Mgr.

Texarkana Scenic Co.

"Complete Stage Equipment"

P. O. Box 144

Texarkana, U.S.A.

REFERENCES

Texarkana Chamber of Commerce
Texarkana National Bank

PHONE 3-4983
1719 SPRUCE ST.

COMPLIMENTS OF

PEDRO'S

DRIVE - IN

PHONE 9527

CARTHAGE

TRUCK & TRACTOR CO

COMPLIMENTS

PHONE 363

RAND DRUG CO.

YOU CAN ALWAYS FIND A SUITABLE GIFT
IN OUR STORE.

CARTHAGE, TEXAS

PHONE 51

BEST WISHES

to the

FACULTY & STUDENTS

PANOLA COUNTY JUNIOR COLLEGE

from

Blalock-Knighton Fruit Co., Inc.

Shreveport, La.

CECIL'S — CARTHAGE FLOWER SHOP



FLOWERS FOR ALL OCCASIONS

PHONE 50

*Flowers
by Wire*

florist

EDDIE LYLE MOTOR COM:

YOUR DODGE AND PLYMOUTH

DEALER

CARTHAGE, TEXAS

TELEPHONE 12

GULF SERVICE STATION

B. B. PIPPEN

BACK THE PONIES

Ideal Builders Hardware Co.

2715 South Main St.

Houston 4, Texas

SERVICE

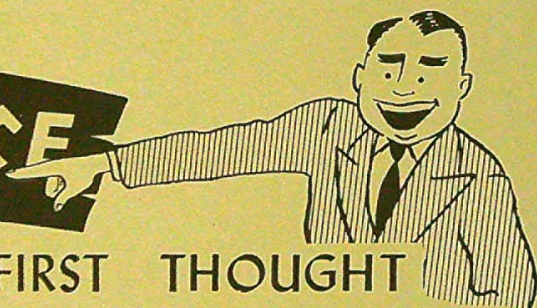

IS OUR FIRST THOUGHT

Panola Butane Gas Service

BUTANE GAS SYSTEMS AND APPLIANCES

CARTHAGE, TEXAS
PHONE 307

TATUM, TEXAS

BECKVILLE, TEXAS
PHONE 57-F12

214

SOUTH MARKET

ST

WALKER

PHONE 186

Hawthorne Life Insurance Co.

PHONE 195
CARTHAGE, TEXAS



AUTHORIZED
SALES AND SERVICE



Barnes Motor Co.

SALES SERVICE

342 SOUTH SHELBY ST.

KAISER

444 PHONE

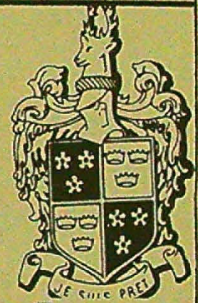

FRAZER

Corbett Akins, Sheriff Panola County

"IT IS NICE TO BE NICE"

G and H Super Market

Phone 494

Fancy and staple groceries

Taylor-made SCHOOL ANNUALS

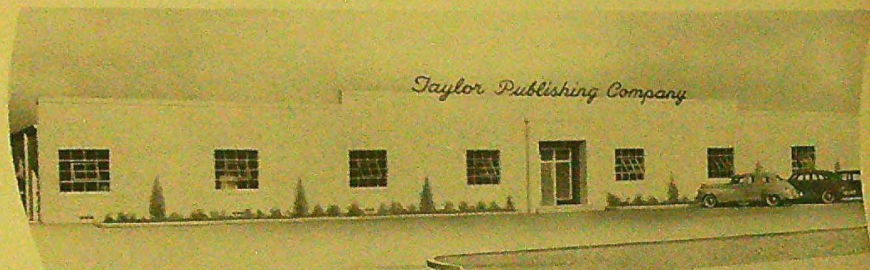

SKILLED CRAFTSMEN — MODERN EQUIPMENT and 35,000 SQUARE FEET OF FLOOR AREA are combined to produce FINE SCHOOL ANNUALS for 1400 schools in twenty-three states



Checking in copy

Composition

Paneling Pictures

Art Work

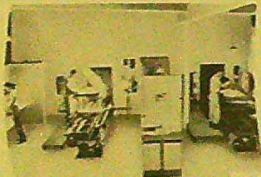

Cameras



Masking



Plate Making

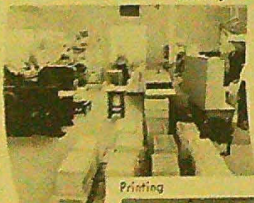

Printing



Gathering



Binding



Inspection

TAYLOR PUBLISHING COMPANY

P. O. Box 597

DALLAS, TEXAS

6320 Denton Dr.





