

R 529.3
AN 78
1980 / 1

ANNUAL REPORT 1981

Gas Utilities Division



RAILROAD COMMISSION OF TEXAS

James E. (Jim) Nugent, Chairman
Mack Wallace, Commissioner
Buddy Temple, Commissioner

Government Publications

JUL 20 1982

Dallas Public Library

ANNUAL REPORT

1981



RAILROAD COMMISSION OF TEXAS

James E. (Jim) Nugent, Chairman
Mack Wallace, Commissioner
Buddy Temple, Commissioner

Gas Utilities Division

Jeffrey R. Hill
Director

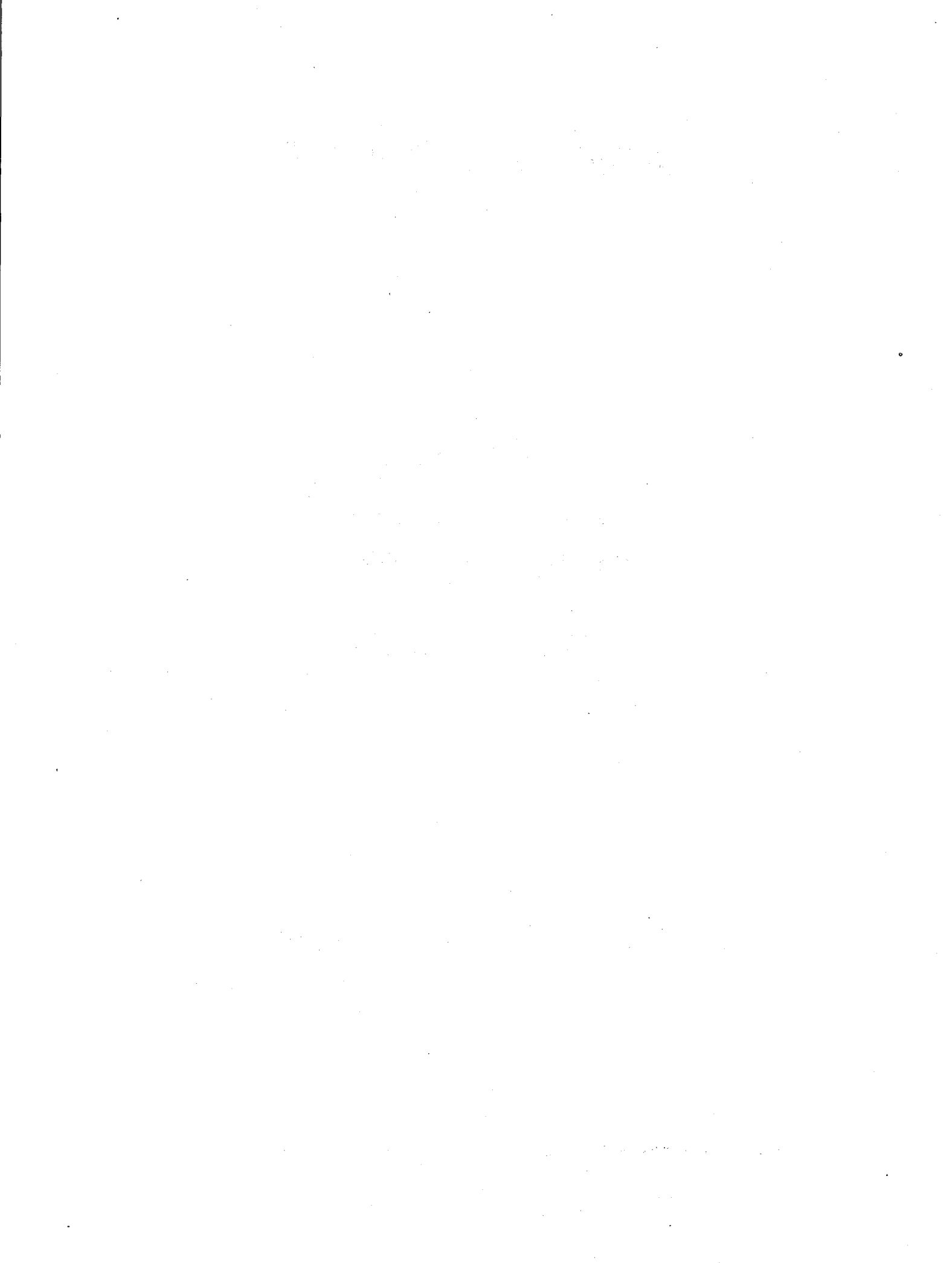

TABLE OF CONTENTS

Commission Letter	1
Executive Summary	3
Revenues and Expenditures for Gas Utilities Division in Fiscal 1981	6
Organization Chart	7
Report of Proceedings	8
Auditing Activity Gas Utilities Audited - Fiscal 1981	9
Auditing Activity Violations - Fiscal 1981	11
Gross Receipts Taxes Collected	13
Safety and Engineering Analysis Activity Assigned Goals vs. Actual Evaluations - Fiscal 1981	17
Twenty-Five Texas Cities Net 10 Mcf Bill - Residential January, 1980 and January, 1981	18
Twenty-Five Texas Cities Average Annual Natural Gas Consumption Residential-1979 and 1980	19
Degree Day Deficiency for Texas' Twenty-Five Largest Cities 1979-1980	20
Eight Texas Gas Distribution Systems Average Annual Residential Consumption and Price, 1979-1980	21
Natural Gas Service to Texas Cities Investor Owned - 1980	23
Unaccounted for Gas Investor Owned Distribution Systems - 1980	87
Unaccounted for Gas Municipally Owned Natural Gas Systems - 1980	99
Gas Sales by Texas Distribution Systems Investor Owned - 1980	100

Gas Sales by Texas Distribution Systems Municipally Owned - 1980	102
Sales of Natural Gas for Industrial Use in Texas - 1980	104
Gas Utility Plant in Service December 31, 1980	105
Gas Operating Revenue and Expenses Texas Only - 1980	107
Miles of Pipeline in Texas December 31, 1980	111
Companies Filing Annual Reports for 1980 Investor Owned	113
Directory of Municipal Gas Systems for 1980	120
Gas Utilities Division of the Texas Railroad Commission Headquarters, Regional and District Offices	124

RAILROAD COMMISSION OF TEXAS
GAS UTILITIES DIVISION

JAMES E. (JIM) NUGENT, Chairman
MACK WALLACE, Commissioner
BUDDY TEMPLE, Commissioner



JEFFRY R. HILL
Director

1124 S. IH 35

CAPITOL STATION - P. O. DRAWER 12967

AUSTIN, TEXAS 78711

The Honorable William P. Clements
Governor of Texas
Capitol Station
Austin, Texas 78711

Dear Governor Clements:

The Texas Legislature has charged the Railroad Commission with the responsibility for regulating gas utility companies in Texas. The Commission has original jurisdiction over rates, operations, and service of natural gas sales in unincorporated areas, in addition to de novo appellate review of municipal action.

The Gas Utilities Division carries out the actual regulation activities in behalf of the Commission. Within this Annual Report for Fiscal 1981, the Gas Utilities Division presents information required by law, plus pertinent 1980 data from the many gas utilities in Texas.

The Gas Utilities Division operated on a budget of \$1,726,512 in 1981. During the fiscal year the Division's staff averaged 59 employees. To best fulfill its responsibilities, the Division is organized into 5 activities: Auditing, Safety and Engineering, Reports and Statistics, Hearings and Legal Analysis, and Program Management.

The Auditing Section is charged with auditing over 250 annual gas utility reports and other filings required by Commission orders. To verify use of a uniform system of accounts, the staff (with personnel in 5 Texas cities) goes into the field to examine the books in gas utility company offices. Auditing is also authorized to collect a tax of 1/4 of 1% of a utility's gross revenues. Carrying out these mandates in fiscal year 1981, Auditing conducted 132 audits and collected \$28,258,266 in gross receipt taxes.

The goals of the Safety and Engineering Section are to preserve human life and to prevent the destruction of property and natural resources. With personnel in 7 Texas cities, the Section enforces the minimum safety standards adopted by the Commission for the safe transportation and delivery of natural gas by intrastate pipelines. In the 1981 fiscal year the safety staff performed 721 safety evaluations, 199 accident leak investigations, and 34 special investigations for Texas cities.

The Reports and Statistics Section gathers data from the gas utilities subject to Commission regulation and produces studies and reports supporting Commission programs. The Section keeps a computer record of all dockets filed, has on file approximately 2,000 current gas utility tariffs, and monitors compliance with docket orders and tariff matters. The staff responded to 1,246 complaints and inquiries from the general public in 1981.

The Hearings and Legal Analysis Section holds hearings to gather evidence concerning gas utility applications, analyzes the evidence, and recommends disposition to the Commission. The Division issued 261 notices of hearing in fiscal 1981, and of the 477 applications filed requiring economic analysis and research, 47% requested rate increases. The Section also provides legal analyses of Safety and Auditing programs.

Program Management plans, organizes, coordinates and controls the operation of the other Sections. It is also responsible for fiscal matters, rulemaking proceedings, statutory notices, and communication between the Division and other parts of the Commission.

In accordance with TEX. REV. CIV. STAT. ANN. art. 6061, (Vernon 1980), we hereby transmit the Annual Report of the Gas Utilities Division of the Railroad Commission of Texas for Fiscal 1980.

Respectfully submitted,

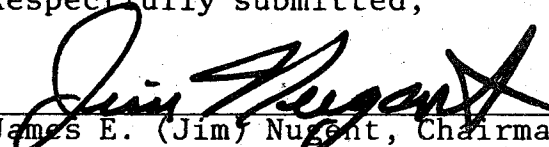
James E. (Jim) Nugent, Chairman

Mack Wallace, Commissioner

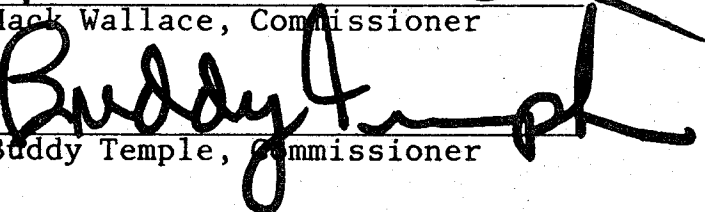
Buddy Temple, Commissioner

Jeffrey R. Hill, Director

EXECUTIVE SUMMARY

Approximately one thousand thirty-five Texas cities receive gas utility service from 52 investor-owned and 78 municipal distribution systems.

In 1980 four categories of customers purchased gas in the following proportions:

2.9 million residential customers	30.0%
263,000 small commercial and industrial users	40.0%
965 large industrial customers	21.5%
7,710 miscellaneous others	8.5%
Total	100.0%

The average price to residential customers increased from \$2.91 per Mcf in 1979 to \$3.^{16.8%}~~40~~ in 1980, or ~~16.8%~~, while the average annual consumption rate for the same customers decreased from 86.2 Mcf to 76.7 Mcf, or 11%.

Eight distribution systems (6 private and 2 municipal) service approximately 95% of all residential customers. Entex and Lone Star are by far the largest. The average residential price charged by these systems varied from \$2.53 per Mcf (Pioneer) to \$4.08 per Mcf (Corpus Christi Municipal).

Texas' 25 largest cities serve 1.7 million residential customers, 59% of the total. Average 1980 residential gas prices ranged from a low of 94¢ per Mcf in Amarillo to \$4.92 per Mcf in Laredo. In calendar 1980, eleven of the 25 largest cities had base rate increases. All of these increases were granted by the respective city councils; the Railroad Commission heard no appeals and granted no increases for Texas' 25 largest cities.

In addition, at least 265 smaller Texas cities increased gas utility rates within their jurisdictions.

In fiscal 1981 the Railroad Commission concluded appeals (granted, granted in part, denied or dismissed) from 17 cities. This compares with prior years as follows:

<u>Fiscal Year</u>	<u>City Appeals</u>
1976	22
1977	57
1978	95
1979	55
1980	43
1981	17

Of these 17 appeals concluded all were dismissed.

Nine cities filed burner tip appeals during fiscal 1981, as compared to 53 during fiscal 1980.

Texas investor-owned utilities were unable to account for 2.74% of gas purchased for resale in 1980, while municipal systems had a lost and unaccounted for average of 5.4%. These overall percentages lost are in acceptable ranges, but the loss is very uneven from system to system and company to company. Seven large investor-owned utilities operate a total of 876 local distribution systems. One quarter of these systems had lost and unaccounted for percentages of 10% or greater in 1980. The following shows these companies' percentages:

Company	Distribution Systems	System with 10% Unacc'd For	Total % Unacc'd For
Arkansas Louisiana Gas	51	15	8.30%
Brazos River Gas	16	10	10.70%
Energas	72	2	3.30%
Entex	271	37	2.70%
Lone Star Gas	417	147	2.10%
Rio Grande Valley Gas	27	3	.24%
Southern Union Gas	22	6	4.70%
Total	876	220	2.62%

The 1980 losses of the municipal systems were much greater. Of the 78 reporting systems:

- 47 had lost and unaccounted gas of 10% or greater.
- 28 had lost and unaccounted gas of 20% or greater.
- 16 had lost and unaccounted gas of 30% or greater.
- 6 had lost and unaccounted gas of 40% or greater.

One of every five municipal systems could not account for at least 30% of its purchased gas. The systems with unusually high losses are almost exclusively small-town systems. No major metropolitan area had losses over 10% and most are well under 5%.

GAS UTILITIES DIVISION OPERATIONS, FISCAL YEAR 1981

In fiscal 1981 the Gas Utilities Division spent approximately \$1.7 million: 30% in Hearings and Legal Analysis, 44% in Safety and Engineering, and the rest divided among Program Management, Auditing, and Reports and Statistics.

The Division averaged 59 employees during the year. Collections of Gross Receipts Taxes totaled more than \$28 million.

During 1981, 477 cases were filed and assigned to dockets. Most of these were environs and jurisdiction cases. 413 cases were completed, leaving 156 cases pending. The average lapsed time per completed case was 124 days, a decline of 22.5% from 1980. Notices were issued for 261 hearings.

Major proceedings of the Hearings and Legal Section included: responding to enacted legislation regarding large volume utility rates; drafting a manual to aid municipalities in examining rate applications; expanding the enforcement of certain substantive rules in environs applications; and supporting the increased enforcement of the Safety and Engineering Section. Numerous jurisdiction determinations were placed in abeyance pending final resolution of proposed legislation amending the Cox Act definition of gas utilities.

Safety and Engineering performed 721 safety evaluations in addition to 199 accident leak investigations. Special assistance was provided to 34 Texas cities in an ongoing program to help correct hazardous conditions on old and impaired distribution systems.

Considerable staff time was expended in discovery and continued monitoring of unsafe gas concentrations in the towns of Mont Belview and Daisetta.

In anticipation of future problems with hazardous distribution systems, as well as increased responsibilities under the federal "Pipeline Safety Act of 1979", the Commission increased the 1981 Safety and Engineering budget by 63% over 1980. Also, federal funds of \$161,000 were granted to support part of the safety program.

The Auditing staff conducted 132 audits of company records in company offices, and Reports and Statistics responded to over 1200 consumer inquiries and complaints, in addition to maintaining some 2,000 current tariffs.

RAILROAD COMMISSION OF TEXAS
GAS UTILITIES DIVISION
REVENUES AND EXPENDITURES
IN FISCAL 1981

	Program Management	Hearings & Legal Analysis	Auditing	Safety & Engineering	Statistics & Economic Analysis	Total
REVENUES						
Total Legislative Appropriations	\$93,040	\$534,772	\$283,928	\$751,302	\$109,862	\$1,772,904
Appropriated Revenues*	3,160	14,898	4,722	12,550	(658)	34,672
TOTALS	\$96,200	\$549,670	\$288,650	\$763,852	\$109,204	\$1,807,576
EXPENDITURES (Actual)						
Operating Expenses						
Salaries & Wages	\$74,311.17	\$407,322.07	\$187,549.42	\$430,020.76	\$83,317.96	\$1,182,521.38
Travel	489.07	4,132.39	21,893.75	39,372.50	-0-	65,887.71
Motor Vehicle Expenses	79.23	74.43	4,601.57	15,691.00	-0-	20,446.23
Postage	1,009.74	1,462.44	1,469.75	3,143.24	585.57	7,670.74
Office Supplies	1,296.26	8,449.32	1,882.14	7,807.46	1,043.66	20,478.84
Rental of Office Equipment	-0-	22,491.42	-0-	269.45	-0-	22,760.87
Office Furniture/Equipment	113.87	23,025.68	1,339.64	213,763.51	201.35	238,444.05
Rental of Office Space	9,655.44	29,178.82	32,527.44	28,647.72	10,447.80	110,457.22
Professional Services	-0-	-0-	-0-	415.00	-0-	415.00
All Other	2,677.70	20,384.21	9,683.96	20,963.91	3,720.17	57,429.95
TOTAL	\$89,632.48	\$516,520.78	\$260,947.67	\$760,094.55	\$99,316.51	\$1,726,511.99

* "Appropriated Revenues" are funds obtained from sale of Gas Utilities Division publications, copying charges, etc.

**RAILROAD COMMISSION OF TEXAS
GAS UTILITIES DIVISION
ORGANIZATION CHART
PROGRAM MANAGEMENT**

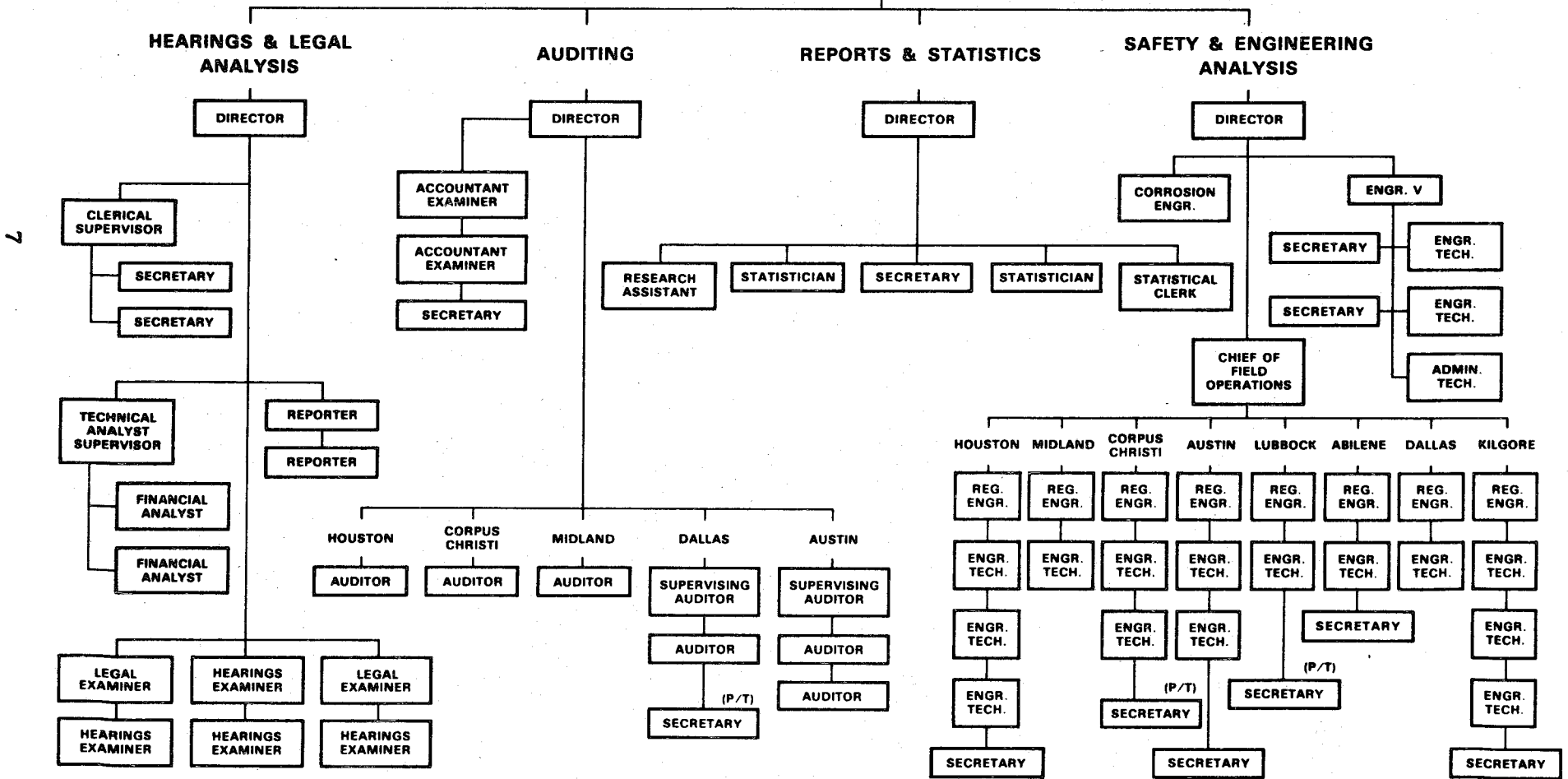
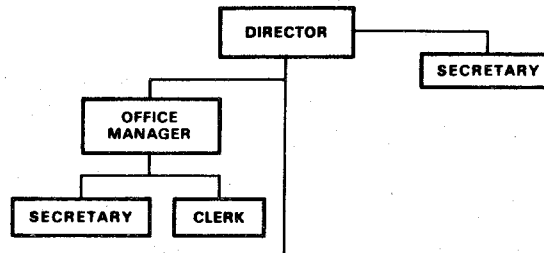

RAILROAD COMMISSION OF TEXAS GAS UTILITIES DIVISION

REPORT OF PROCEEDINGS OF GAS UTILITIES DIVISION OF THE RAILROAD COMMISSION OF TEXAS FISCAL YEAR 1981

CASES FILED DURING FISCAL YEAR	477
CASES GRANTED	329
CASES GRANTED IN PART	5
CASES DENIED	3
CASES DISMISSED	76
ALL COMPLETED CASES	413
CASES PENDING AT END OF FISCAL YEAR	156
TOTAL CASES HANDLED	569
AVERAGE LAPSED DAYS PER CASE	124

AUGUST 31, 1981

**RAILROAD COMMISSION OF TEXAS
GAS UTILITIES DIVISION**

**AUDITING ACTIVITY
AUDITS-ANNUAL**

SEPTEMBER, 1980 THROUGH AUGUST, 1981

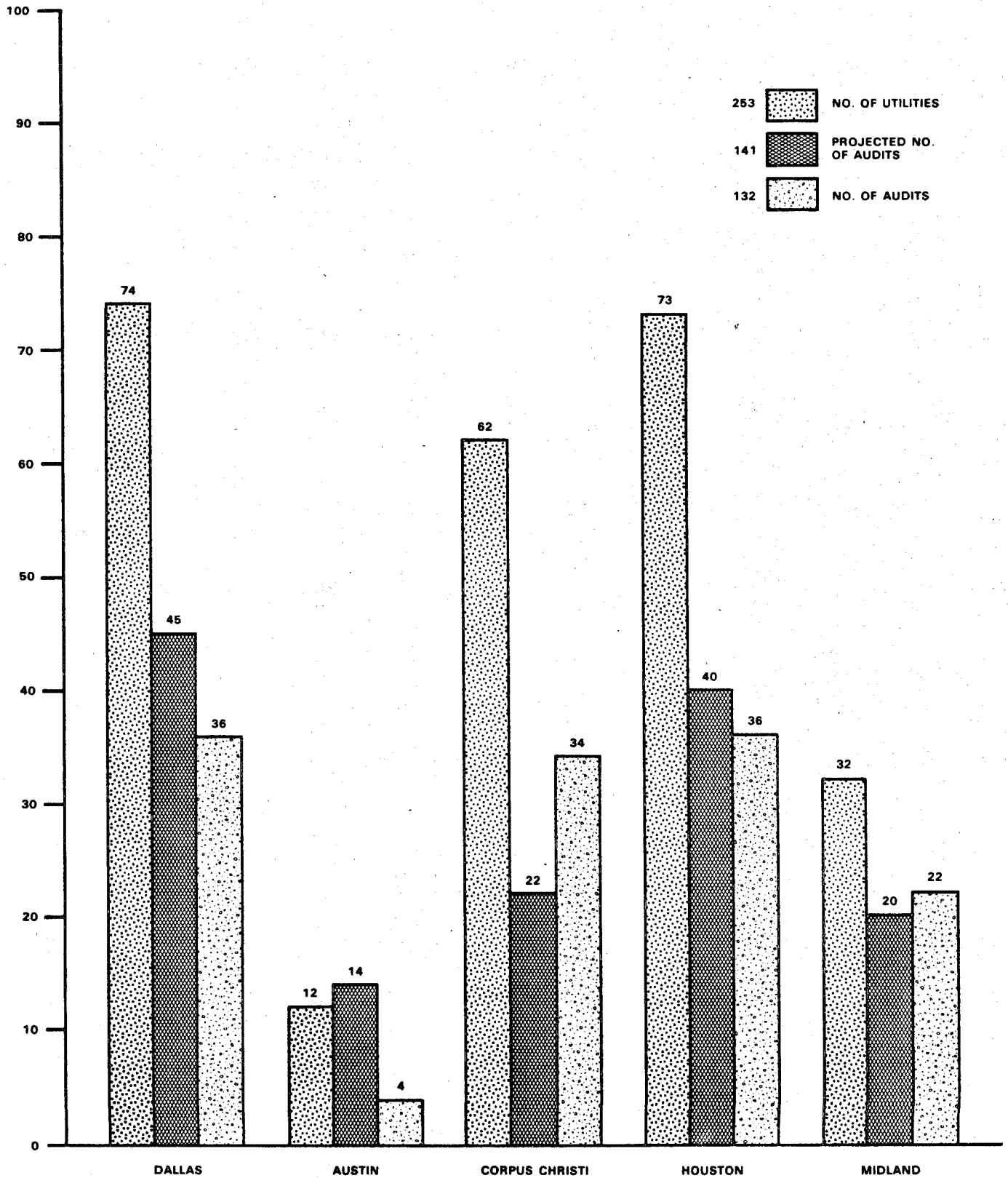

**RAILROAD COMMISSION OF TEXAS
GAS UTILITIES DIVISION**

**AUDITING ACTIVITY
VIOLATIONS-ANNUAL
SEPTEMBER, 1980 THROUGH AUGUST, 1981**

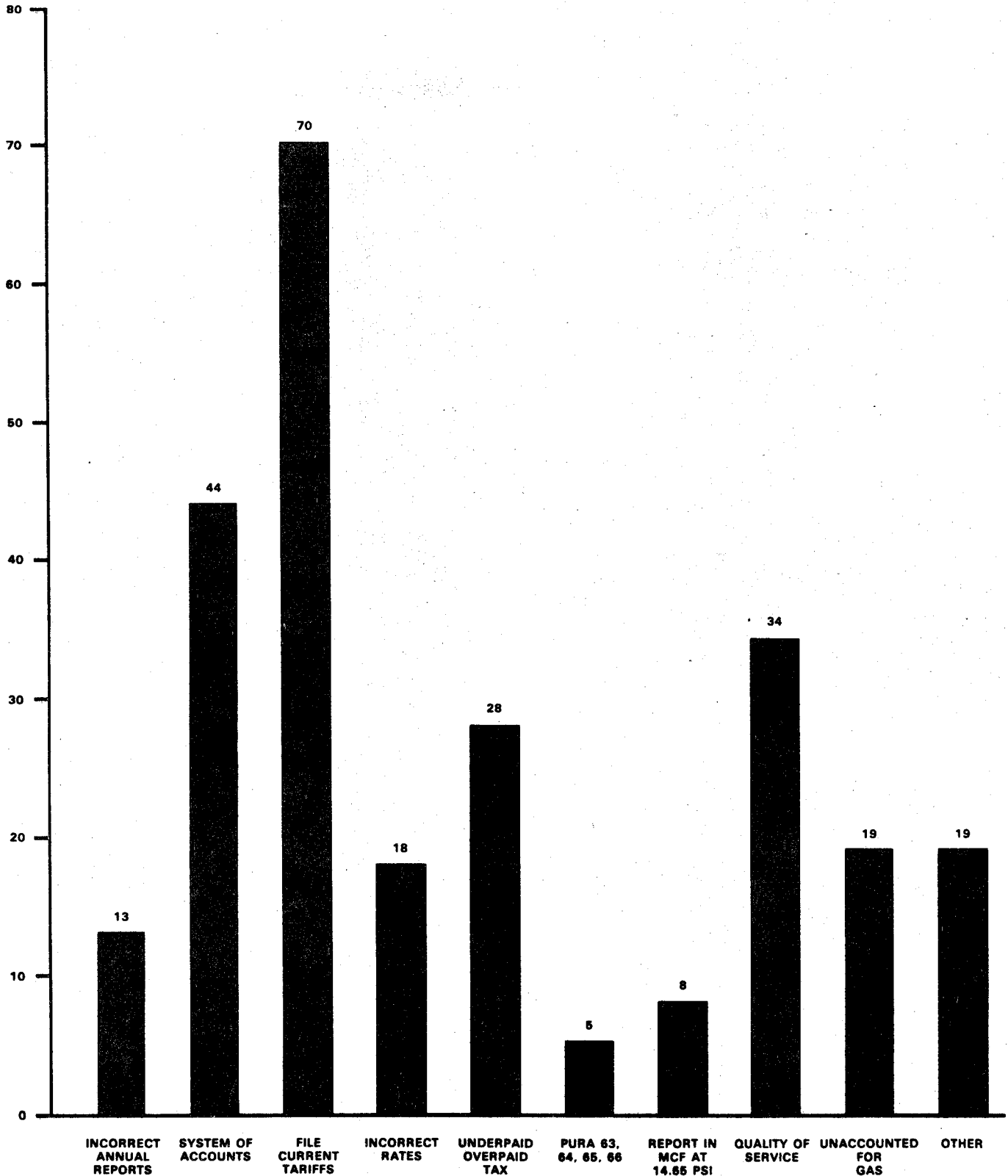

**RAILROAD COMMISSION OF TEXAS
GAS UTILITIES DIVISION**

**GROSS RECEIPTS TAXES PAID BY GAS UTILITIES IN TEXAS
ONE-FOURTH OF ONE PERCENT ON GROSS REVENUES FROM BUSINESS IN TEXAS**

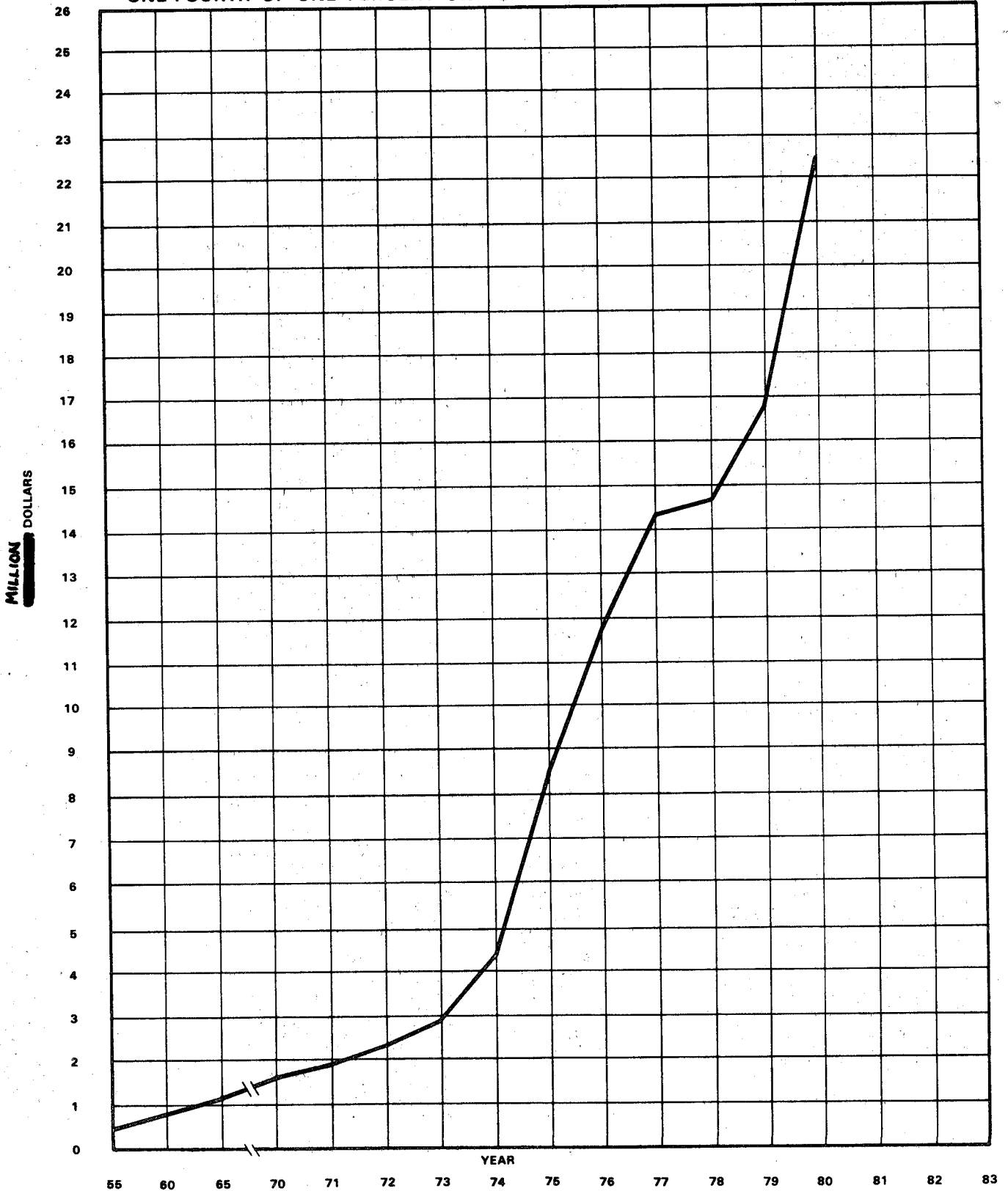

GR0SS RECEIPTS TAXES COLLECTED - FISCAL YEAR 1981

NAME OF COMPANY	RECEIPTS	NAME OF COMPANY	RECEIPTS
ADORE GAS COMPANY	118.47	ADVANCE TRANSPORT, INC.	2,644.76
ALEDO GAS COMPANY, LTD.	9,879.48	ALLIANCE GAS CORPORATION	122.85
ALMEDA WELDING & INSPECTION CO	416.40	AMAREX GAS TRANSPORTATION CO INC	380.92
AMARGOSA PIPELINE CORPORATION	6,445.80	AMARILLO OIL COMPANY	13,673.19
AMOCO GAS COMPANY	1,058,621.24	ANNETTA GAS COMPANY	4,709.31
ARKANSAS LOUISIANA GAS COMPANY	75,033.54	ARNCUR PIPE LINE COMPANY	1,019.48
ATLAS-REISS PIPELINE, INC.	5,751.18	B & A PIPE LINE COMPANY, THE	286.20
B. & B. GAS COMPANY, INC.	333.94	BALCONES PIPELINE COMPANY	2,813.56
BAY PIPELINE, INC.	33,645.12	BAYGU PIPELINE CORP.	6.25
BEARCAT, LTD.	22.32	BENGAL GAS TRANSMISSION COMPANY	11,110.11
BEXAR PIPELINE COMPANY	65.72	BIRTHRIGHT PIPELINE COMPANY	34.92
BLANKS ENERGY CORPORATION	213.61	BONUS TRANSPORT, INC.	487.34
BRADY GAS UTILITY, CITY OF	4,172.28	BRECKENRIDGE GASLINE CO.	436.89
BROWN INDUSTRIAL GAS, INC.	1,487.59	BUCKNER GAS COMPANY	6,846.19
BULLDOG ENERGIES, INC.	214.41	C. B. GAS GATHERING, IAC.	5,414.41
C. J. W. CORPORATION	6,516.37	C. S. Y. & B. PIPELINE COMPANY	481.64
CABOT CORPORATION	1,524.39	CABOT PIPELINE CORPORATION	107,558.26
CACAHUATE GAS CORP.	446.12	CAPERON PIPELINE, INC.	429.84
CAMPEON PIPELINE CORPORATION	86.20	CANYON PIPELINE CORP.	6,144.79
CAPROCK PIPELINE COMPANY	3,650.66	CEN-TEX GATHERING SYSTEMS, INC.	111.63
CENTURY NATURAL GAS CORP	2,777.12	CFM GAS GATHERING CORPORATION	3,798.93
CHANNEL INDUSTRIES GAS CO.	923,039.49	CHINA-NOME GAS CO., INC.	199.14
CHRISTIE GAS TRANSMISSION CORP.	5,035.58	CISCO CORPORATION	362.45
CITIES SERVICE GAS COMPANY	1,888.55	CLAJON GAS CO.	269,031.05
CLARION RESOURCES, INC.	245.71	CMC PIPELINE, INC.	4,474.61
COLD SPRINGS PIPELINE COMPANY	161.21	COLEMAN GAS GATHERING COMPANY	602.70
COLORADO COUNTY GAS GATHERING CO	675.18	COLORADO INTERSTATE GAS COMPANY	19,518.01
COMAL-TEX GATHERING COMPANY	564.20	COMPAGNIE DU MAUPIN	17.38
CORONADO TRANSMISSION COMPANY	244,311.78	CORRENTE PIPELINE COMPANY	43.59
CRA, INC.	40,639.90	DE WITT GAS GATHERING, INC.	145.21
DELHI GAS PIPELINE CORPORATION	1,023,311.71	DETROIT - TEXAS GAS GATH. CO INC	6,610.11
DIAL TRANSMISSION CORPORATION	739.17	DOM PIPELINE COMPANY	124,889.42
EAGLE-EL DORADO VENTURE	134.47	EAST TEXAS INDUST. GAS CO.	25,840.22
EASTEX GAS TRANSMISSION COMPANY	153.18	EASTLAND NATIONAL P/L CORP.	606.57
EL CAPITAN RESOURCES, INC.	321.32	EL PASO GAS TRANSPORTATION CO	148,363.46
EMCO GAS PIPELINE COMPANY	1,863.37	EMPIRE PIPELINE CORPORATION	16,597.97
ENERGY GATHERING, INC.	12.38	ENERGY OPERATING CORPORATION	1,374.21
ENERGY PIPELINE CORPORATION	13,302.44	ENTERPRISE RESOURCES, INC.	35.64
ENTEX PIPELINE COMPANY	337.31	ESPERANZA PIPELINE CORP.	36,763.22
ESPERANZA TRANS COMPANY	81,740.13	ETEXAS PRODUCERS GAS COMPANY	1,674.07
EVERGREEN ENERGY CORPORATION	1,092.12	EXXON GAS SYSTEM, INC.	141,765.41
FALCON GAS TRANSMISSION COMPANY	175.87	FEATHERLITE GAS GATHERING	223.33
FERGUSON CROSSING PIPELINE CO.	50,763.33	FERGUSON-EL DORADO VENTURE	889.55
FLORIDA GAS TRANSMISSION COMPANY	5,778.40	FORT WORTH GAS COMPANY	1,561.69
FOUR MILE DRAW GAS GATH. SYSTEM	10.42	GALAXY ENERGIES, INC.	4,036.29
GAS ASSOCIATE SYSTEMS, INC.	295.17	GASODUCTO, INC.	1,882.62
GENERAL ENTERPRISE, INC.	602.32	GOLDENROD TRANSMISSION COMPANY	937.75
GREAT WESTERN GAS COMPANY	1,493.36	GREY FOREST UTILITIES	633.86
GULF COAST GAS CORPORATION	368.74	GULF STATES EQUITIES, INC.	1,389.26
GULFTIDE GAS CORPORATION	6,514.54	HAAS, R. E. "DICK" PIPELINE CO.	688.92
HAMILTON PIPELINE, INC.	59.47	HANOVER GAS SYSTEMS, INC.	552.47
HARBIN GAS GATHERING COMPANY	1,400.29	HARDIN GAS GATHERING, INC	154.78
HIGH PLAINS NATURAL GAS CO.	21,333.73	HCCUSTON PIPE LINE COMPANY	4,415,259.55
HT GATHERING COMPANY	128,349.90	HYDROCARBON DEVELOPMENT CORP.	1,805.36
HYDROCARBON GATHERING, INC.	16,507.59	HYDROCARBON TRANSFER, INC.	26.93
INTERNORTH, INC.	29,999.25	INTRASTATE GATHERING CORPORATION	45,143.55
INTRATEX GAS COMPANY	1,111,886.44	JARESA GAS GATHERING COMPANY	742.27
JUNCTION NATURAL GAS COMPANY	788.63	L F & G GAS GATHERING CO.	1,272.94
LADD PETROLEUM CORP.	1,711.33	LAVACA PIPE LINE COMPANY	3,234.21
LCCP, LTD.	832.00	LIBCO GAS PIPELINE	3,304.07
LIBERTY NATURAL GAS COMPANY	275.12	LILLIS, MICHAEL C.	2.81
LONE STAR GAS CO OF TEXAS, INC.	44,587.76	LONE STAR GAS CO, DIV OF ENSERCH	3,425,858.18
LOVERA PIPELINE COMPANY	.03	MADISON COUNTY GATHERING SYSTEM	16.67
MADISON PIPE LINE COMPANY	111.17	MAGNET GAS GATHERING COMPANY	6,277.29
MAPCO, INC.	76.66	MAR/CON ENERGY, INC.	101.51
MARBLE FALLS GAS CO	421.55	MATADOR PIPELINE, LTD.	732.57
MIDAS PIPELINE CORPORATION	.29	MIDWAY GAS COMPANY	387.99
MOBIL OIL CORPORATION	65,046.36	MOORE MCCORMACK GAS SYSTEMS, INC.	3,683.59
MORAN UTILITIES COMPANY	15,673.50	MORGAS COMPANY	21,493.79
NATIONAL GAS GATHERING COMPANY	526.04	NATURAL GAS P/L CO. OF AMERICA	18,294.58
NEDCO LEASE SERVICE, INC.	26.74	NORTH CEN-TEX GAS CO	6,053.23
NORTH GORMAN GATHERING CORP.	626.36	NUE WELLS PIPE LINE COMPANY	13,757.52
NUECES COMPANY, THE	147.80	OASIS PIPELINE CO.	71,544.62
ODESSA NATURAL CO., DIV. OF EPHC	309,221.25	OILFIELD PIPE AND SUPPLY COMPANY	557.08
OLD OCEAN FUEL COMPANY	8,962.98	OVERLAND PIPELINE CORPORATION	18.37
OWENTOWN GAS COMPANY	110.49	P. K. GAS SERVICE, INC.	56.63
PALO DURO PIPELINE COMPANY	274,500.10	PALOMA CORPORATION	3.02
PANHANDLE EASTERN PIPE LINE CO.	9,300.73	PARAMOUNT GAS GATHERING CORP.	4.97
PARKER COUNTY PIPE LINE COMPANY	1,642.12	PARKO, INC.	120.50
PATOIL GATHERING COMPANY	97.43	PEAK PIPELINE CORP	626.42
PECOS COUNTY GAS COMPANY	971.11	PELICAN RESERVE PIPELINE COMPANY	740.50
PERRY PIPELINE COMPANY, INC	183,752.49	PETROLEUM FUNDING	27.46
PHILLIPS NATURAL GAS COMPANY	31,358.16	PHILLIPS PETROLEUM CO.	9,368.34
PIONEER TRANSMISSION CORPORATION	848.42	PIPELINE SYSTEMS, INC.	402.26
PRODEX MANUFACTURING COMPANY	3.04	PRODUCERS GAS COMPANY	94,435.96
PRONTO COMPRESSION COMPANY INC	72.34	RAINBOW PIPE LINE COMPANY	236.46
RESERVE GAS SYSTEMS, INC.	1,554.80	REYNOLDS PIPELINE COMPANY	1,021.19
RIO GRANDE VALLEY GAS CO.	8,676.88	RUSK COUNTY GAS GATHERING SYSTEM	511.70
RUTHERFORD OIL CORPORATION	2,750.29	SAGASITY MARKETERS, INC.	5.69
SANDY CREEK PIPELINE, INC	58.03	SANTO GAS LIMITED	167.54
SARGENT GAS GATHERING SYSTEM	161.72	SEADRIFT PIPELINE CORPORATION	876.26
SEAGULL PIPELINE CORP.	132,769.91	SEMO GAS, INC.	2,454.00
SHINER GAS PIPELINE, INC.	1,002.85	SHIPRECK SHOAL PIPELINE	104.86
SINO, INC.	529.81	SIoux PIPELINE COMPANY	12,933.77

GROSS RECEIPTS TAXES COLLECTED - FISCAL YEAR 1981

NAME OF COMPANY	RECEIPTS	NAME OF COMPANY	RECEIPTS
SNG, INC.	731.91	SCNCETT ENERGY, INC.	42.44
SOUTH CEN-TEX GAS COMPANY	9,592.82	SOUTH TEXAS GATHERING COMPANY	2,860.91
SOUTHERN GAS TRANSMISSION CO.	18,592.04	SOUTHWEST PIPE LINE CORPORATION	20,852.25
SOUTHERN UNICA COMPANY	1,761.61	SOUTHWEST PETROGATHERING COMPANY	4,461.25
SOUTHWEST TEXAS MUNIC. GAS CORP.	2,209.57	SOUTHWESTERN GAS PIPELINE, INC.	566,381.90
STARR COUNTY GATHERING COMPANY	14.86	STATES TRANSMISSION INC.	2,480.23
STUBBLEFIELD, D. LYMAN	30.80	SUBSURFACE GAS PIPELINE CORP.	18.39
SUN GAS GATHERING COMPANY, INC.	21,993.21	SLNBURST ENERGIES, INC.	216.22
SHADCO CORPORATION	2,927.78	SWELCO, INC.	245.06
TAYLOR, J. H. GAS COMPANY	10,643.21	TEJAS GAS CORP.	1,461.31
TEJAS-SOUTHWESTERN PIPELINE CO.	2,103.66	TEJAS-SW TWO	228,107.30
TENNECO INC.	9,854.11	TENNGASCO GAS GATHERING COMPANY	186,169.82
TENNGASCO INC.	313,418.68	TERRY'S GAS SYSTEMS	128.13
TEX-GULF PIPELINE CO., INC.	3,111.91	TEXANA PIPELINE CO.	518.77
TEXAS GAS GATHERING CO., INC.	1,343.49	TEXAS INTRASTATE GAS CO.	65,588.04
TEXAS SEA RIM PIPELINE, INC.	10,597.47	TEXAS SOUTHEASTERN GAS COMPANY	24,131.79
TEXAS UTILITIES FUEL CO.	1,514,173.49	TEXCOL GAS SERVICES, INC.	7,820.34
TEXMONT OIL COMPANY	147.77	TIPPERARY GATHERING, LTD.	422.63
TRANSWESTERN PIPELINE COMPANY	7,373.81	TRUNKLINE GAS COMPANY	39.98
TWIN DIAMOND PIPELINE CO., INC.	298.87	UNIT GAS TRANSMISSION COMPANY	183,590.40
UNITED GAS PIPE LINE COMPANY	151,480.00	UNITED TEXAS TRANSMISSION CO.	3,771,509.35
VAL GAS COMPANY	7,401.60	VAL VERDE PIPELINE COMPANY	721.31
VALERA OIL COMPANY	398.68	VALEDO GATHERING COMPANY	12,346.04
VALERO TRANSMISSION COMPANY	4,056,836.23	VALLEY GAS TRANSMISSION, INC.	7.30
VALLEY PIPE LINES, INC.	389,574.49	VAUGHAN WELL CORPORATION	603.34
VENTURA PIPELINE CORPORATION	2,611.48	VIRLAR PIPELINE COMPANY	105.13
WARPEC PIPE LINE, INC.	24.88	WASKOM GATHERING SYSTEM, INC.	143.83
WEST CEN-TEX GAS CO.	6,888.25	WEST END GAS COMPANY	1,164.37
WEST TEXAS GAS, INC.	2,885.18	WEST TEXAS GATHERING COMPANY	16,101.45
WESTAR TRANSMISSION COMPANY	1,136,572.25	WESTERN GAS CORPORATION	116,330.03
WESTERN GAS INTERSTATE CO.	14,911.02	WHEELER GAS CO.	662.23
WILLIAMS PIPELINE COMPANY	10.61	WILSON, W., CORPORATION	10,026.97
WINGATE TRANSMISSION GAS COMPANY	16.89	WINNIE PIPELINE COMPANY	161,145.98
		TOTAL RECEIPTS	28,258,266.07

**RAILROAD COMMISSION OF TEXAS
GAS UTILITIES DIVISION
SAFETY AND ENGINEERING
ASSIGNED GOALS VS. ACTUAL EVALUATIONS
FISCAL YEAR 1981**

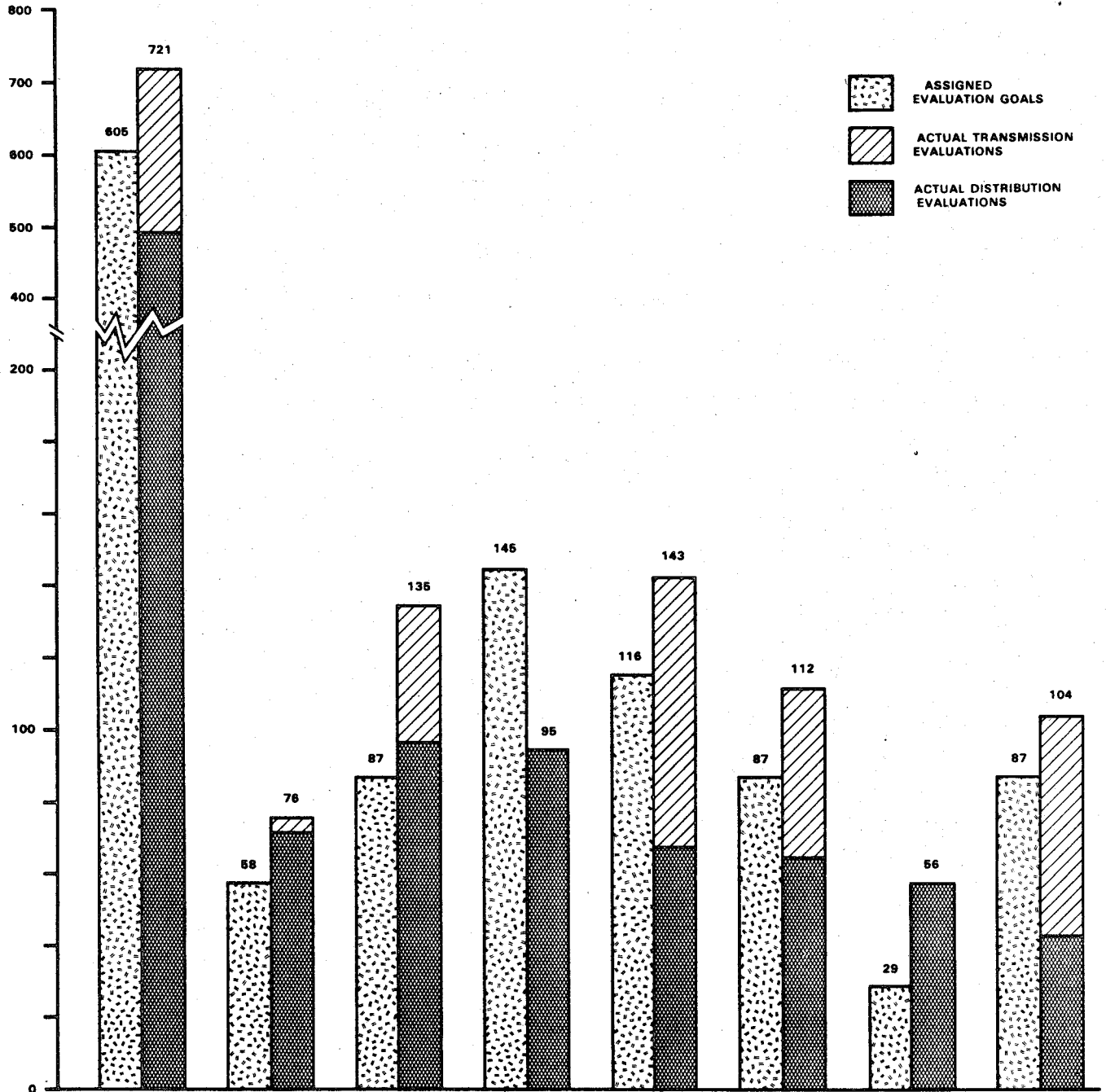

	OVERALL ACTIVITY	LUBBOCK	MIDLAND	KILGORE	AUSTIN	HOUSTON	DALLAS	CORPUS CHRISTI
TRANSMISSION	225	4	38	0	75	47	0	61
DISTRIBUTION	496	72	97	95	68	65	56	43

THE UNIVERSITY OF CHICAGO
DEPARTMENT OF CHEMISTRY
RESEARCH REPORT

1955

1955

1955

1955

1955

1955

**TWENTY-FIVE TEXAS CITIES
NET 10 MCF BILL - RESIDENTIAL
January, 1980 and January, 1981**

City	Distri- bution Company	Net Base Rate Bill		Cost of Gas Adjustment			Net Bill Before Sales Tax		
		Jan. 1980	Jan. 1981	Jan. 1980	Jan. 1981	% Change 1/80-1/81	Jan. 1980	Jan. 1981	% Change 1/80-1/81
Abilene	LSG	\$26.65	\$26.65	\$ 1.84	7.15	+289	\$28.49	\$33.80	+ 19
Amarillo	PNG	7.09	16.73	0	.41	0	7.09	17.14	+142
Austin	SUG	28.73	28.73	12.17	17.90	+ 47	40.90	46.63	+ 14
Beaumont	ETX	15.78	15.78	23.22	30.78	+ 33	39.00	46.56	+ 19
Brownsville	RGV	13.99	13.99	18.53	23.68	+ 28	32.52	37.67	+ 16
Bryan	LSG	21.93	26.07	1.82	5.08	+179	23.80	31.15	+ 31
Corpus Christi	MUN	10.69	10.69	27.20	32.00	+ 18	37.89	42.69	+ 13
Dallas	LSG	19.66	19.66	7.46	13.17	+ 77	27.12	32.83	+ 21
El Paso	SUG	13.08	13.84	11.63	20.78	+ 79	24.71	34.62	+ 40
Fort Worth	LSG	25.95	30.21	2.33	6.32	+171	28.78	36.53	+ 27
Galveston	SUG	32.18	35.71	2.00	7.53	+277	34.18	43.24	+ 27
Houston	ETX	33.10	33.85	1.60	6.58	+311	34.70	40.43	+ 17
Laredo	ETX	20.88	20.88	22.26	26.98	+ 21	43.14	47.86	+ 11
Lubbock	PNG	24.72	24.72	4.52	7.07	+ 56	29.24	31.79	+ 9
McAllen	RGV	13.99	13.99	18.53	23.68	+ 28	32.52	37.67	+ 16
Midland	PNG	24.72	24.72	4.52	7.07	+ 56	29.24	31.79	+ 9
Odessa	PNG	24.72	24.72	4.52	7.07	+ 56	29.24	31.79	+ 9
San Angelo	LSG	28.05	29.93	.96	5.17	+439	29.01	35.10	+ 21
San Antonio	MUN	25.95	27.95	3.62	7.73	+114	29.57	35.68	+ 21
Sherman	LSG	23.56	28.76	3.16	5.26	+ 67	26.72	34.02	+ 27
Temple	LSG	16.63	29.63	9.60	5.19	- 46	26.23	34.82	+ 33
Texarkana	ALG	10.21	10.21	1.18	1.52	+ 29	11.39	11.73	+ 3
Tyler	ETX	25.80	25.80	7.32	8.02	+ 10	33.12	33.82	+ 2
Waco	LSG	24.35	24.35	2.72	8.11	+198	27.07	32.46	+ 20
Wichita Falls	LSG	19.51	28.19	6.25	5.57	- 11	25.76	33.76	+ 31

Weighted average 10 Mcf bill for each residential customer in the 25 above cities:

January, 1977 - \$23.79; January, 1978 - \$24.92; January, 1979 - \$28.09; January, 1980 - \$30.70;
January, 1981 - \$36.57.

Median City, 10 Mcf bill -- January, 1981 - El Paso (\$34.62).

ALG - Arkansas Louisiana Gas Company; ETX - Entex; MUN - Municipally Owned; LSG - Lone Star;
PNG - Pioneer; SUG - Southern Union; RGV - Rio Grande Valley.

These 25 cities have 1,628,549 residential customers, about 56% of the state total.

Fourteen cities had no increase in base rates in 1980 - Abilene, Austin, Beaumont, Brownsville, Corpus Christi, Dallas, Laredo,
Lubbock, McAllen, Midland, Odessa, Texarkana, Tyler and Waco.

Eleven rate increases were approved by the city councils - Amarillo, Bryan, El Paso, Fort Worth, Galveston, Houston, San Angelo,
San Antonio, Sherman, Temple and Wichita Falls.

Source - Company tariffs.

Railroad Commission of Texas, Gas Utilities Division

April, 1981

TWENTY-FIVE TEXAS CITIES
Average Annual Natural Gas Consumption
Residential—1979 and 1980

City	Distribution Company	Residential Customers End of 1980	Average Consumption MCF		% Change In Consumption 1979-1980	Average Price MCF		% Change Average Price MCF 1979-1980	Average Annual Bill Ex. Tax		% Change Annual Bill 1979-1980
			1979	1980		1979	1980		1979	1980	
Abilene	Lone Star	27,750	90.9	84.6	- 6.9	\$2.6572	\$3.1411	+ 18.2	\$241.54	\$265.74	+ 10.0
Amarillo	Pioneer	49,572	152.6	141.9	- 7.0	.7200	.9384	+ 30.3*	109.87	133.16	+ 21.2
Austin	Southern Union	91,881	77.6	69.3	-10.7	3.6660	4.1078	+ 12.1	284.48	284.67	-
Beaumont	Entex	31,057	76.6	68.8	-10.2	3.7159	4.4246	+ 19.1	284.64	304.41	+ 7.0
Brownsville	Rio Grande	11,410	53.8	48.4	-10.0	3.2947	3.6569	+ 11.0	177.25	176.99	- .2
Bryan	Lone Star	17,737	80.9	69.2	-14.5	2.2953	2.7584	+ 20.2*	185.69	190.88	+ 2.8
C. Christi	Municipal	52,307	58.7	53.5	- 8.9	3.6335	4.0804	+ 12.3	213.29	218.30	+ 2.4
Dallas	Lone Star	217,933	116.9	103.2	-11.7	2.5940	2.9134	+ 12.3	303.24	300.66	- .9
El Paso	Southern Union	102,434	74.6	70.0	- 6.2	2.9680	3.4571	+ 16.5*	221.41	242.00	+ 9.3
Fort Worth	Lone Star	139,344	91.8	81.1	-11.7	2.7778	3.2659	+ 17.6*	255.00	264.86	+ 3.9
Galveston	Southern Union	17,358	66.1	60.9	- 7.9	3.6438	4.1580	+ 14.1*	240.86	253.22	+ 5.1
Houston	Entex	409,184	82.9	72.2	-12.9	3.4030	3.8636	+ 13.5*	282.11	278.95	- 1.1
Laredo	Entex	17,675	47.9	45.7	- 4.6	4.5924	4.9234	+ 7.2	219.98	225.00	+ 2.3
Lubbock	Pioneer	47,087	115.5	107.2	- 7.2	2.6633	3.2091	+ 20.5	307.61	344.02	+ 11.8
McAllen	Rio Grande	8,910	57.0	50.9	-10.7	3.2466	3.6065	+ 11.1	185.06	183.57	- .8
Midland	Pioneer	20,940	112.7	107.1	- 5.0	2.6372	3.1670	+ 20.1	297.21	339.19	+ 14.1
Odessa	Pioneer	26,369	100.6	92.3	- 8.3	2.6903	3.2353	+ 20.3	270.64	298.62	+ 10.3
San Angelo	Lone Star	18,768	75.2	72.3	- 3.9	2.8004	3.2591	+ 16.4*	210.59	235.63	+ 11.9
San Antonio	Municipal	239,442	65.1	59.1	- 9.2	3.0157	3.4971	+ 16.0*	196.32	206.68	+ 5.3
Sherman	Lone Star	9,225	96.9	86.2	-11.0	2.6778	2.9646	+ 10.7*	259.48	255.55	- 1.5
Temple	Lone Star	10,462	83.6	74.2	-11.2	2.6569	3.0202	+ 13.7*	222.12	224.40	+ 1.0
Texarkana	Arkla	11,041	109.5	98.0	-10.5	1.8845	2.3491	+ 24.7	206.35	230.21	+ 11.6
Tyler	Entex	22,772	97.9	84.2	-14.0	2.8212	3.4207	+ 21.3	276.20	288.02	+ 4.3
Waco	Lone Star	34,377	86.6	77.5	-10.5	2.7151	2.9869	+ 10.0	235.13	231.48	- 1.6
Wichita Falls	Lone Star	25,661	95.3	84.7	-11.1	2.5885	2.8252	+ 9.1*	246.68	239.29	- 3.0

Weighted Average Annual Gas Bill—all residential customers of these cities: 1978 - \$231.81; 1979 - \$252.78; 1980 - \$259.39

Median Annual Gas Bill—by cities: 1978 - \$215.18 (Waco); 1979 - \$240.86 (Galveston); 1980 - \$242.00 (El Paso)

* - Rate increase approved by city council during 1980.

- Rate increase approved by Railroad Commission during 1980.

Source - Company Annual Reports

Railroad Commission of Texas, Gas Utilities Division
June, 1981

DEGREE DAY DEFICIENCY*
FOR TEXAS' TWENTY-FIVE LARGEST CITIES 1979 - 1980

City	Normal Degree Day Deficiency	Degree Day Deficiency		% Deviation From Normal	
		1979	1980	1979	1980
Abilene	2,610	2,886	2,551	+10.6	- 2.2
Amarillo	4,183	4,734	4,582	+13.2	+ 9.5
Austin	1,737	2,071	1,689	+19.2	- 2.8
Beaumont	1,449	2,010	1,806	+38.7	+24.6
Brownsville	650	852	703	+31.1	+ 8.2
Bryan	1,658	2,205	1,900	+33.0	+14.6
Corpus Christi	930	1,152	1,088	+23.9	+17.0
Dallas	2,290	2,712	2,507	+18.4	+ 9.5
El Paso	2,678	2,991	2,647	+11.7	- 1.2
Fort Worth	2,290	2,779	2,507	+21.4	+ 9.5
Galveston	1,235	1,554	1,373	-25.8	+11.2
Houston	1,434	1,797	1,501	+25.3	+ 4.7
Laredo	876	1,188	1,091	+35.6	+24.5
Lubbock	3,545	3,593	3,403	+ 1.4	- 4.0
McAllen	696	952	893	+36.8	+28.3
Midland	2,621	2,970	3,055	+13.3	+16.6
Odessa	2,621	2,970	3,055	+13.3	+16.6
San Angelo	2,240	2,770	2,391	+23.7	+ 6.7
San Antonio	1,546	1,710	1,562	+10.6	+ 1.0
Sherman	2,864	3,422	3,104	+19.5	+ 8.4
Temple	2,039	2,499	2,252	+22.6	+10.5
Texarkana	N/A	3,189	3,186	N/A	N/A
Tyler	N/A	3,021	2,829	N/A	N/A
Waco	2,058	2,667	2,291	+29.6	+11.3
Wichita Falls	2,853	3,410	3,125	+19.5	+ 9.5
Mean	2,048	2,430	2,284	+18.7	+11.5

*Degree days measure the deviation from normal temperature by accumulating the difference between 65°F and the daily mean temperature. A mean temperature of 60° for one day would be a five degree day deficiency. A greater degree day deficiency than normal indicates colder weather. Less degree day deficiency than normal indicates warmer weather. These figures are on a calendar year basis. Colder periods in each heating season may fall either before or after year end.

N/A - Not Available

Source - National Weather Service

Railroad Commission of Texas, Gas Utilities Division

April, 1981

EIGHT TEXAS GAS DISTRIBUTION SYSTEMS
Average Annual Residential Consumption and Price
1979 - 1980

Distribution System	Residential Customers End of 1980	Average Annual Consumption MCF		% Change Consumption 1979-1980	Average Price Per MCF		% Change Price 1979-1980	Average Annual Residential Bill Ex Tax		% Change Annual Bill 1979-1980
		1979	1980		1979	1980		1979	1980	
Arkla	53,254	91.8	82.8	- 9.8	\$2.4152	\$2.8696	+18.8	\$221.59	\$237.60	+ 7.2
Corpus Christi	52,307	58.7	53.7	- 8.5	3.6335	4.0804	+12.3	213.29	218.30	+ 2.4
Entex	873,784	79.4	70.6	-11.1	3.4946	4.0331	+15.4	277.47	284.74	+ 2.6
Lone Star	1,022,659	95.0	84.2	-11.4	2.7296	3.1216	+14.4	259.55	262.84	+ 1.3
Pioneer	222,779	119.2	110.4	- 7.4	2.0941	2.5274	+20.7	249.69	279.03	+11.8
Rio Grande	59,816	49.3	44.3	-10.1	3.3576	3.7278	+11.0	165.53	165.14	- .2
San Antonio	239,442	65.1	59.1	- 9.2	3.0157	3.4971	+16.0	196.32	206.68	+ 5.3
Southern Union	263,327	76.6	70.2	- 8.4	3.3427	3.8066	+13.9	256.21	267.22	+ 4.3
Weighted Average		86.1	77.1	-10.5	\$2.9578	\$3.3415	+13.0	\$255.08	\$263.17	+ 3.2

These eight distribution systems had 2,787,368 Texas residential customers at the end of 1980, and 2,737,342 Texas residential customers at the end of 1979. This is approximately 95% of all residential gas customers in Texas.

Source - Company Annual Reports

Railroad Commission of Texas, Gas Utilities Division June, 1981

TABLE 1 - NATURAL GAS SERVICE TO TEXAS CITIES - 1980

CITY	SERVED BY	COUNTY	NUMBER CUSTOMERS	DOMESTIC MCF CONSUMED	MCF PER CUSTOMER	AVERAGE PRICE PER MCF	REVENUE
ABDOTT	LCNE STAR GAS CO,	HILL DIV OF ENSERCH	117	7,036	60.136	3.4375	24,186
ABERNATHY	ENERGAS COMPANY	HALE LUBBOCK	951	95,164	100.067	3.2551	309,770
ABILENE	LCNE STAR GAS CO,	TAYLOR DIV OF ENSERCH	27,750	2,348,712	84.638	3.1411	7,377,581
AGUA DULCE	AND ENVIRONS ENTEX, INC.	MUECES	249	12,975	52.108	4.6543	60,389
ALAMO	RIO GRANDE VALLEY GAS CO.	HIDALGO	1,116	47,272	42.358	3.7879	179,060
ALBA	LCNE STAR GAS CO,	WOOD DIV OF ENSERCH	200	13,588	67.940	3.3787	45,910
ALBANY	LCNE STAR GAS CO,	SHACKELFORD DIV OF ENSERCH	908	71,077	78.278	3.1080	220,907
ALEDD	BRAZOS RIVER GAS CO.	PARKER	268	16,353	61.018	4.3822	71,662
ALGOA AND ENVIRONS	ENTEX, INC.	GALVESTON	62	3,952	63.741	4.3009	16,997
ALICE AND ENVIRONS	ENTEX, INC.	JIM WELLS	5,164	241,190	50.579	4.6976	1,224,977
ALLEN	LCNE STAR GAS CO,	COLLIN DIV OF ENSERCH	1,173	111,604	95.212	3.4130	381,183
ALPINE	SOUTHWEST TEXAS MUNIC. GAS CCRP.	BREWSTER	1,134	76,038	67.052	3.8005	288,982
ALVARADO	LCNE STAR GAS CO,	JOHNSON DIV OF ENSERCH	675	45,037	66.721	3.4092	153,539
ALVIN AND ENVIRONS	ENTEX, INC.	BRAZORIA	4,154	259,955	62.579	4.3575	1,132,756
ALVORD	LCNE STAR GAS CO,	WISE DIV OF ENSERCH	297	20,714	69.744	3.3215	68,801
AMARILLO	ENERGAS COMPANY	POTTER RANDALL	49,572	7,034,529	141.905	4.9384	6,600,856
AMES AND ENVIRONS	ENTEX, INC.	LIBERTY	260	18,458	71.146	4.4708	82,701
AMHERST	ENERGAS COMPANY	LAMB	348	32,497	93.382	3.3021	107,308
ANGLETON AND ENVIRONS	ENTEX, INC.	BRAZORIA	3,640	204,886	56.287	4.4745	916,759
ANNA	LCNE STAR GAS CO,	COLLIN DIV OF ENSERCH	300	22,299	74.330	3.6489	81,366
ANNONA	LCNE STAR GAS CO,	RED RIVER DIV OF ENSERCH	105	7,951	75.723	3.2263	25,652
ANSON	LCNE STAR GAS CO,	JONES DIV OF ENSERCH	899	67,873	75.458	3.6088	244,939
ANTON	ENERGAS COMPANY	HOCKLEY	386	35,848	92.870	3.2809	117,615
ARKANSAS PASS AND ENVIRONS	ENTEX, INC.	SAN PATRICIO ARMSTRONG	1,507	78,286	51.948	4.5806	358,600
ARCHER	LCNE STAR GAS CO,	ARCHER DIV OF ENSERCH	663	43,255	65.241	3.6664	158,589
ARGYLE	LCNE STAR GAS CO,	DENTON DIV OF ENSERCH	179	12,752	71.240	3.2926	41,987
ARPAND ENVIRONS	ENTEX, INC.	SMITH	330	21,687	65.718	4.0133	87,036
ATHENS	LCNE STAR GAS CO,	HENDERSON DIV OF ENSERCH	3,062	239,563	78.237	3.2127	769,646
ATLANTA	ARKANSAS LOUISIANA GAS COMPANY	CASS	2,004	166,984	83.325	2.8268	472,033
ATLANTA RURALS	ARKANSAS LOUISIANA GAS COMPANY	CASS	220	18,281	83.095	2.8409	51,935

TABLE 1 - NATURAL GAS SERVICE TO TEXAS CITIES - 1980

S M . NUMBER CUSTOMERS	C C H M E R C I A L & I N D U S T R I A L				L G . C O M M E R C I A L & I N D U S T R I A L				
	MCF CONSUMED	MCF PER CUSTOMER	AVERAGE PRICE PER MCF	REVENUE	NUMBER CUSTOMERS	MCF CONSUMED	MCF PER CUSTOMER	AVERAGE PRICE PER MCF	REVENUE
17	3,484	204.941	3.3780	11,769					
105	31,145	296.619	2.9864	93,010					
2,593	3,451,752	1,331.181	2.5900	8,940,088	1	19,899,746	899,746.000	2.2748	45,268,214
28	6,123	218.679	3.6273	22,210					
73	61,146	837.616	2.7942	170,855					
30	22,950	765.000	2.8900	66,326					
140	20,413	145.807	3.0194	61,635					
27	5,088	188.444	3.9536	20,116					
7	436	62.286	4.4794	1,953					
612	179,468	293.248	3.5076	629,493					
88	18,752	213.091	3.4292	64,305					
135	46,203	342.244	3.3319	153,946					
57	10,664	187.088	3.2619	34,785					
347	169,078	487.256	3.3048	558,764					
27	2,137	79.148	3.3023	7,057					
4,365	3,666,656	840.013	.9709	3,559,976	4	2,873,177	718,294.250	2.4536	7,049,759
11	1,412	128.364	4.1246	5,824					
30	9,731	324.367	3.0436	29,617					
272	143,448	527.382	3.2642	468,250					
26	4,132	158.923	3.6370	15,028					
12	2,439	203.250	3.1410	7,661					
132	33,765	255.795	3.4174	115,388					
47	12,357	262.915	2.9899	36,946					
259	56,252	217.189	3.5182	197,907					
89	10,923	122.730	3.6029	39,354					
14	2,801	200.071	3.2174	9,012					
36	11,044	306.778	3.2084	35,434					
418	139,582	333.928	2.9397	410,326					
242	123,904	512.000	2.4339	301,569					
9	6,510	723.333	2.5641	16,692					

TABLE 1 - NATURAL GAS SERVICE TO TEXAS CITIES - 1980

CITY	SERVED BY	COUNTY	NUMBER CUSTOMERS	DOMESTIC MCF CONSUMED	SERVICE MCF PER CUSTOMER	AVERAGE PRICE PER MCF	REVENUE
AUBREY	LCNE STAR GAS CO, DIV OF ENSERCH	DENTON	301	19,425	64.534	3.0019	58,312
AUSTIN TEXAS AND ENVIRONS	SOUTHERN UNION COMPANY	TRAVIS	91,081	6,363,466	69.257	4.1078	26,139,958
AVALON	LCNE STAR GAS CO, DIV OF ENSERCH	ELLIS	68	5,226	76.852	3.5825	10,722
AVERY	LCNE STAR GAS CO, DIV OF ENSERCH	RED RIVER	207	12,006	58.000	3.4487	41,405
AVINGER	ARKANSAS LOUISIANA GAS COMPANY	CASS	229	18,493	80.755	2.8470	52,649
AZLE	LCNE STAR GAS CO, DIV OF ENSERCH	TARRANT	1,221	87,888	71.980	3.6184	318,013
BACLIFF AND ENVIRONS	ENEX, INC.	GALVESTON	1,622	84,758	52.255	4.4958	381,059
BAIRD	LCNE STAR GAS CO, DIV OF ENSERCH	CALLAHAN	641	42,293	65.579	3.0416	128,638
BALLINGER	LCNE STAR GAS CO, DIV OF ENSERCH	RUNNELS	1,610	101,493	63.039	3.3032	335,248
BALMORHEA	SOUTHWEST TEXAS MUNIC. GAS CORP.	REEVES	162	9,491	58.586	3.3987	32,257
BANDERA	LCNE STAR GAS CO, DIV OF ENSERCH	BANDERA	383	18,330	47.856	3.4368	62,997
BANGS	LCNE STAR GAS CO, DIV OF ENSERCH	BROWN	619	35,776	57.796	3.9140	140,027
BANQUETTE	BANQUETTE GAS SYSTEM INC	NUECES	155	5,945	38.354	3.6084	21,453
BARDWELL	LCNE STAR GAS CO, DIV OF ENSERCH	ELLIS	100	6,724	67.240	3.4524	23,214
BARRETT'S STL AND ENVIRONS	ENEX, INC.	HARRIS	827	59,324	71.733	4.1587	246,709
BARRY	LCNE STAR GAS CO, DIV OF ENSERCH	HAVARRO	67	4,163	62.134	3.5751	14,883
BARSTOW	SOUTHERN UNION COMPANY	WARD	179	15,170	84.748	3.4067	51,680
BARTLETT	LCNE STAR GAS CO, DIV OF ENSERCH	BELL WILLIAMSON	472	27,827	58.955	4.0161	111,756
BASTROP AND ENVIRONS	ENEX, INC.	BASTROP	885	52,048	58.811	4.2883	223,196
BAYTOWN AND ENVIRONS	ENEX, INC.	HARRIS	14,679	989,447	67.405	4.2086	4,164,186
BEACH CITY AND ENVIRONS	ENEX, INC.	CHAMBERS	180	9,755	54.194	4.4124	43,043
BEASLEY AND ENVIRONS	ENEX, INC.	FORT BEND	93	5,329	57.301	4.3567	23,217
BEAUMONT AND ENVIRONS	ENEX, INC.	JEFFERSON	31,057	2,137,602	68.828	4.4246	9,458,039
BEAUXART GARDENS AND ENVIRONS	ENEX, INC.	JEFFERSON	632	39,516	62.525	4.5090	178,176
BECKVILLE AND ENVIRONS	ENEX, INC.	PANOLA	267	19,313	72.333	4.1370	79,898
BEEVILLE AND ENVIRONS	ENEX, INC.	BELL	3,201	150,169	46.913	4.8871	733,895
BELLAIRE	ENEX, INC.	HARRIS	5,858	399,304	68.163	3.8636	1,542,745
BELLEVUE	LCNE STAR GAS CO, DIV OF ENSERCH	CLAY	140	10,546	75.328	3.3810	35,656
BELLS	LCNE STAR GAS CO, DIV OF ENSERCH	GRAYSON	310	20,525	66.205	3.2946	67,621
BELTON	LCNE STAR GAS CO, DIV OF ENSERCH	BELL	2,386	156,952	65.780	3.2909	516,513
BEN WHEELER	LCNE STAR GAS CO, DIV OF ENSERCH	VAN ZANDT	123	6,629	53.894	3.2709	21,683

TABLE 1 - NATURAL GAS SERVICE TO TEXAS CITIES - 1980

S M NUMBER CUSTOMERS	C O M M E R C I A L		I N D U S T R I A L		L G . NUMBER CUSTOMERS	C O M M E R C I A L		I N D U S T R I A L		REVENUE
	MCF CONSUMED	MCF PER CUSTOMER	AVERAGE PRICE PER MCF	REVENUE		MCF CONSUMED	MCF PER CUSTOMER	AVERAGE PRICE PER MCF	REVENUE	
26	4,105	157.885	2.8704	11,783						
6,400	4,160,189	650.030	3.5622	14,819,254						
5	211	42.200	4.7773	1,008						
26	3,491	134.269	3.3506	11,657						
22	4,360	198.182	2.6782	11,677						
127	27,043	212.937	3.5057	94,804						
43	7,035	163.605	3.6080	25,382						
84	30,746	366.024	2.7453	84,407						
220	49,660	225.727	3.0537	151,648						
25	4,799	191.960	3.0135	14,462						
92	14,711	159.902	3.3166	48,791						
41	11,311	275.878	3.4318	38,817						
12	1,466	122.167	3.3267	4,877						
15	1,370	91.333	3.4365	4,708						
39	8,853	227.000	3.4952	30,943						
8	441	55.125	3.7596	1,658						
10	505	50.500	3.6495	1,843						
60	6,655	110.983	4.0491	26,963						
144	28,279	196.382	3.6782	104,017						
1,039	559,014	538.031	3.2370	1,809,540						
5	3,508	701.600	3.1374	11,006						
12	34,919	2,909.917	3.0410	106,187						
2,468	2,179,987	883.301	3.6311	7,915,662	1	202,092	202,092.000	3.4160	690,341	
20	19,618	980.900	3.6423	71,454						
29	5,934	204.671	3.3679	19,985						
281	161,396	574.363	3.4409	555,345						
247	146,360	592.551	3.6310	531,435						
19	2,923	153.842	3.3397	9,762						
25	2,816	112.640	3.2365	9,114						
214	100,667	470.407	2.8619	288,102	1	212,783	212,783.000	2.4258	516,166	
18	1,242	69.000	3.2464	4,032						

TABLE 1 - NATURAL GAS SERVICE TO TEXAS CITIES - 1980

CITY	SERVED BY	COUNTY	NUMBER CUSTOMERS	DOMESTIC MCF CONSUMED	SERVICE MCF PER CUSTOMER	AVERAGE PRICE PER MCF	REVENUE
BENJAMIN	LCNE STAR GAS CO, DIV OF ENSERCH	KNOX	84	6,120	72.857	3.6116	22,103
BENNETT	BRAZOS RIVER GAS CO.	PARKER	22	1,752	79.636	4.2237	7,400
BERTRAM	LCNE STAR GAS CO, DIV OF ENSERCH	BURNET	265	13,437	50.705	3.7435	50,302
BETHANY	ARKANSAS LOUISIANA GAS COMPANY	PANOLA	74	7,550	102.027	2.8774	21,724
BEVIL OAKS AND ENVIRONS ENTEX, INC.		JEFFERSON	241	16,717	69.365	4.5800	76,564
BIG SANDY AND ENVIRONS ENTEX, INC.		UPSHUR	328	24,344	74.215	3.9707	96,663
BIG SPRING	ENERGAS COMPANY	HOWARD	7,994	684,569	85.635	3.1994	2,190,238
BISHOP AND ENVIRONS ENTEX, INC.		NUECES	972	53,221	54.754	4.7082	250,574
BLACKWELL	LCNE STAR GAS CO, DIV OF ENSERCH	NOLAN	114	6,190	54.298	3.1893	19,742
BLANKET	LCNE STAR GAS CO, DIV OF ENSERCH	BROWN	141	8,349	59.212	3.7672	31,452
BLED SOE	BLED SOE NATURAL GAS CO.	COCHRAN	74	7,489	101.202	2.5515	19,108
BLESSING AND ENVIRONS ENTEX, INC.		MATAGORDA	173	8,618	49.815	4.8154	41,499
BLOOMBURG	ARKANSAS LOUISIANA GAS COMPANY	CASS	152	12,235	80.493	2.8449	34,807
BLOOMING GROVE	LCNE STAR GAS CO, DIV OF ENSERCH	NAVARRO	321	20,933	65.211	3.9908	83,540
BLOOMINGTON AND ENVIRONS ENTEX, INC.		VICTORIA	384	21,503	55.997	4.5640	98,139
BLOSSOM	LCNE STAR GAS CO, DIV OF ENSERCH	LAMAR	271	18,504	68.280	3.1688	58,636
BLUE RIDGE	LCNE STAR GAS CO, DIV OF ENSERCH	COLLIN	154	5,870	64.090	3.5290	34,831
BLUM	LCNE STAR GAS CO, DIV OF ENSERCH	HILL	117	7,510	64.188	3.7727	28,333
BOGATA	LCNE STAR GAS CO, DIV OF ENSERCH	RED RIVER	524	32,114	61.286	3.3461	107,458
BOLING AND ENVIRONS ENTEX, INC.		WHARTON	297	16,882	56.841	4.5007	75,981
BONHAM	LCNE STAR GAS CO, DIV OF ENSERCH	FANNIN	2,545	187,144	73.533	3.5760	669,220
BOOKER	BOOKER GAS COMPANY, INC.	LIPSCOMB	413	76,111	184.288	2.1500	163,640
BORGER TEXAS AND ENVIRONS SOUTHERN UNION COMPANY		HUTCHINSON	6,666	674,009	101.111	3.0411	2,049,737
BOVINA	ENERGAS COMPANY	PARMER	462	48,973	106.002	3.3153	162,361
BOWIE	LCNE STAR GAS CO, DIV OF ENSERCH	CLAY	2,404	187,093	77.825	3.2178	602,032
BOYD	LCNE STAR GAS CO, DIV OF ENSERCH	WISE	253	16,184	63.966	3.3496	54,210
BRASHEAR	LCNE STAR GAS CO, DIV OF ENSERCH	HOPKINS	68	4,331	63.691	3.2969	14,279
* BRECKENRIDGE	BRAZOS RIVER GAS CO.	STEPHENS	2,639	196,766	74.560	3.7973	747,171
BREMOND	LCNE STAR GAS CO, DIV OF ENSERCH	ROBERTSON	382	21,108	55.254	3.7861	79,918
BRIDGE CITY AND ENVIRONS ENTEX, INC.		ORANGE	2,019	127,754	63.275	4.5500	581,284
BRIDGEPORT	LCNE STAR GAS CO, DIV OF ENSERCH	WISE	1,127	82,660	73.345	3.4925	288,693

* Gas system for Breckenridge, Texas was sold to Brazos River Gas Company on July 1, 1980, by Community Public Service Company. All relevant data for calendar year included

TABLE 1 - NATURAL GAS SERVICE TO TEXAS CITIES - 1980

S M . C G M M E R C I A L & I N D U S T R I A L					L G . C O M M E R C I A L & I N D U S T R I A L				
NUMBER	MCF	MCF PER	AVERAGE PRICE	REVENUE	NUMBER	MCF	MCF PER	AVERAGE PRICE	REVENUE
CUSTOMERS	CONSUMED	CUSTOMER	PER MCF		CUSTOMERS	CONSUMED	CLSTOMER	PER MCF	
21	2,470	117.619	3.5267	8,711					
1	200	200.000	4.0200	804					
39	3,823	98.026	3.6955	14,128					
6	736	122.667	2.8016	2,062					
3	64	21.333	6.3281	405					
43	7,906	183.860	3.3853	26,764					
857	423,292	493.923	2.7381	1,158,998					
63	7,887	125.190	3.9585	31,221					
11	412	37.455	3.3083	1,363					
13	1,494	114.923	3.7282	5,570					
4	840	210.000	3.0369	2,551					
23	2,735	118.913	4.0336	11,032					
18	3,036	168.667	2.7013	8,201					
34	1,837	54.029	4.7452	8,717					
30	4,150	138.333	3.6602	15,190					
29	3,938	135.793	3.0808	12,132					
18	1,233	68.500	3.5410	4,366					
17	1,700	100.000	3.8571	6,557					
50	8,912	178.240	3.1239	27,840					
31	6,440	207.742	3.4744	22,375					
306	126,206	412.438	3.0336	382,857					
83	15,779	190.108	2.1501	33,926					
727	303,504	417.475	2.7437	832,716					
50	33,469	557.817	2.9232	97,837					
304	66,415	218.470	3.1207	207,259					
40	5,887	147.175	3.2660	19,227					
8	208	26.000	3.4375	715					
362	80,543	222.494	3.5816	288,476	5	2,317	463.400	4.7989	11,119
70	8,368	119.543	3.7647	31,503					
113	38,413	339.938	3.7043	142,292					
165	32,269	195.570	3.4379	110,939					

TABLE 1 - NATURAL GAS SERVICE TO TEXAS CITIES - 1980

CITY	SERVED BY	COUNTY	NUMBER CUSTOMERS	DOMESTIC MCF CONSUMED	SERVICE MCF PER CUSTOMER	AVERAGE PRICE PER MCF	REVENUE
BRISTOL	LONE STAR GAS CO, DIV OF ENSERCH	ELLIS	80	5,549	69.362	3.4111	18,928
BRITTON	LONE STAR GAS CO, DIV OF ENSERCH	ELLIS	32	2,408	75.250	3.3243	8,005
BRONTE	LONE STAR GAS CO, DIV OF ENSERCH	COKE	328	19,159	58.411	3.3003	63,230
BROOKSHIRE	EATEX, INC.	WALLER	323	20,956	65.003	4.2629	89,503
BROOKSIDE VILLAGE AND ENVIRONS	ENTEX, INC.	BRAZORIA	443	30,112	67.972	4.4550	134,150
BROOKSTON	LONE STAR GAS CO, DIV OF ENSERCH	LAMAR	36	2,966	82.388	3.2643	9,682
BROWNFIELD	ENERGAS COMPANY	TERRY	3,325	311,419	93.659	3.2580	1,014,601
BROWNSBORO	LONE STAR GAS CO, DIV OF ENSERCH	HENDERSON	176	11,559	65.676	3.5783	41,362
BROWNSVILLE	RIO GRANDE VALLEY GAS CO.	CAMERON	11,410	552,693	48.439	3.6569	2,021,123
BROWNWOOD	LONE STAR GAS CO, DIV OF ENSERCH	BROWN	6,241	439,923	70.489	3.1515	1,386,423
BRUCEVILLE-EDDY	LONE STAR GAS CO, DIV OF ENSERCH	MCLENNAN	229	14,084	61.502	3.2554	45,849
BRUNI AND ENVIRONS	ENTEX, INC.	WEBB	85	3,361	39.541	5.1053	17,159
BRUSHY CREEK	LONE STAR GAS CO, DIV OF ENSERCH	WILLIAMSON	277	17,282	62.385	3.1142	53,820
BRYAN-COLLEGE STATION	LONE STAR GAS CO, DIV OF ENSERCH	BRAZOS	17,737	1,224,880	69.170	2.7584	3,384,268
BRYSON	BRAZOS RIVER GAS CO.	JACK	202	12,280	60.792	4.1852	51,394
BUCKHOLTS	LONE STAR GAS CO, DIV OF ENSERCH	PILAM	130	6,481	49.853	3.7658	24,406
BUDA AND ENVIRONS	ENTEX, INC.	FAYS	203	13,155	64.802	4.0964	53,888
BUFFALO	LONE STAR GAS CO, DIV OF ENSERCH	LEGN	405	24,866	61.397	3.4160	84,943
BUFFALO GAP	LONE STAR GAS CO, DIV OF ENSERCH	TAYLOR	144	8,698	60.402	3.3849	29,442
BUNA AND ENVIRONS	ENTEX, INC.	JASPER	287	17,527	61.278	4.3499	76,501
BUNKER HILL AND ENVIRONS	ENTEX, INC.	HARRIS	1,147	155,185	135.256	3.5766	555,039
BURKBURNETT	LONE STAR GAS CO, DIV OF ENSERCH	WICHITA	3,045	242,280	79.566	3.0724	744,388
BURLESON	LONE STAR GAS CO, DIV OF ENSERCH	JOHNSON	2,049	146,415	71.456	3.4423	504,003
BURNET	LONE STAR GAS CO, DIV OF ENSERCH	BURNET	1,175	74,799	63.658	3.1550	238,982
BYERS	LONE STAR GAS CO, DIV OF ENSERCH	CLAY	207	16,048	77.526	3.4847	55,923
CADDO	LONE STAR GAS CO, DIV OF ENSERCH	STEPHENS	21	959	45.666	3.5871	3,440
CADDO MILLS	LONE STAR GAS CO, DIV OF ENSERCH	HUNT	352	24,575	70.951	3.7005	92,420
CALDWELL	LONE STAR GAS CO, DIV OF ENSERCH	BURLESON	1,078	65,281	60.557	3.3987	221,868
CALVERT	LONE STAR GAS CO, DIV OF ENSERCH	ROBERTSON	545	35,059	64.328	3.8294	134,256
CAMERON	LONE STAR GAS CO, DIV OF ENSERCH	PILAM	1,901	107,945	56.783	3.6001	389,480
CAMPBELL	LONE STAR GAS CO, DIV OF ENSERCH	HUNT	115	7,628	66.330	3.3610	25,638

TABLE 1 - NATURAL GAS SERVICE TO TEXAS CITIES - 1980

SM NUMBER CUSTOMERS	COMMERCIAL MCF CONSUMED	COMMERCIAL MCF PER CUSTOMER	INDUSTRIAL AVERAGE PRICE PER MCF	INDUSTRIAL REVENUE	LG. COMMERCIAL & INDUSTRIAL NUMBER CUSTOMERS	COMMERCIAL MCF CONSUMED	COMMERCIAL & INDUSTRIAL MCF PER CUSTOMER	INDUSTRIAL AVERAGE PRICE PER MCF	INDUSTRIAL REVENUE
7	476	68.000	3.4307	1,633					
6	779	129.833	3.3466	2,607					
44	3,643	82.795	3.4268	12,484					
65	47,479	730.446	3.3074	157,030					
11	2,496	226.909	3.6054	8,999					
3	101	33.667	3.4059	344					
408	289,382	709.270	2.8343	820,206					
24	2,961	123.375	3.3810	10,011					
673	519,238	771.527	2.8061	1,457,032					
619	698,967	1,129.187	2.7185	1,900,117					
21	816	38.857	3.6005	2,938					
12	982	81.833	4.4847	4,404					
4	104	26.000	3.5577	370					
1,441	2,342,634	1,625.700	2.5344	5,937,193	1	4,421,767	421,767.000	2.5168	11,128,805
20	4,858	242.900	3.7563	18,248					
19	1,979	104.158	3.7347	7,391					
23	4,670	203.043	3.5542	16,598					
74	9,503	128.419	3.2944	31,307					
18	2,534	140.778	3.2522	8,241					
61	11,741	192.475	3.6746	43,144					
19	14,172	745.855	3.5469	50,267					
224	87,551	390.853	2.8981	253,735					
479	100,444	561.140	2.9150	292,797					
168	51,057	303.911	3.0166	154,019					
25	19,811	792.440	2.6828	53,148					
4	92	23.000	3.7391	344					
33	4,248	128.727	3.6693	15,587					
150	64,825	432.167	2.8839	186,947					
69	6,300	91.304	4.0198	25,325					
225	66,431	295.249	3.0882	205,150					
7	370	52.857	3.3676	1,246					

TABLE 1 - NATURAL GAS SERVICE TO TEXAS CITIES - 1980

CITY	SERVED BY	COUNTY	NUMBER CUSTOMERS	DOMESTIC SERVICE		AVERAGE PRICE PER MCF	REVENUE
				MCF CONSUMED	MCF PER CUSTOMER		
CAMPBELLTON AND ENVIRONS	ENTEX, INC.	ATASCOSA	77	3,150	40.909	5.9629	18,783
CANADIAN	HIGH PLAINS NATURAL GAS CO.	HEMPHILL	1,060	135,773	128.087	2.6121	354,654
CANTON	LONE STAR GAS CO, DIV OF ENSERCH	VAN ZANDT	840	56,753	67.563	3.5925	203,884
CANYON	ENERGAS COMPANY	RANDALL	3,040	335,338	110.308	3.2431	1,087,544
CARBON	LONE STAR GAS CO, DIV OF ENSERCH	EASTLAND	114	6,973	61.166	3.2269	22,501
CARLSBAD	LONE STAR GAS CO, DIV OF ENSERCH	TOM GREEN	143	8,665	60.594	3.3282	28,839
CARROLLTON	LONE STAR GAS CO, DIV OF ENSERCH	DALLAS	14,867	1,380,784	92.875	3.0671	4,234,970
CARTHAGE AND ENVIRONS	ENTEX, INC.	PANOLA	2,128	165,312	77.684	3.9300	649,671
CEDAR HILL	LONE STAR GAS CO, DIV OF ENSERCH	DALLAS	762	59,393	77.943	3.4930	207,660
CELESTE	LONE STAR GAS CO, DIV OF ENSERCH	HUNT	273	19,788	72.483	3.2839	64,981
CELINA	LONE STAR GAS CO, DIV OF ENSERCH	COLLIN	534	39,831	74.589	3.7439	149,125
CENTER AND ENVIRONS	ENTEX, INC.	SHELBY	1,888	151,035	79.997	3.9008	589,161
CENTER POINT	LONE STAR GAS CO, DIV OF ENSERCH	KERR	230	13,556	58.935	3.2383	43,898
CENTERVILLE	LONE STAR GAS CO, DIV OF ENSERCH	LEGN	277	16,758	60.458	3.3431	56,023
CENTRAL AND ENVIRONS	ENTEX, INC.	ANGELINA	48	3,563	74.229	3.4089	12,146
CHANDLER	LONE STAR GAS CO, DIV OF ENSERCH	HENDERSON	382	29,313	76.735	3.2158	94,266
CHANNEL AREA AND ENVIRONS	ENTEX, INC.	FARRIS	9	523	58.111	4.3423	2,271
CHANNING	ENERGAS COMPANY	HARTLEY	117	14,739	125.974	.7553	11,133
CHAPEL HILL	LONE STAR GAS CO, DIV OF ENSERCH	SMITH	232	14,849	85.556	2.9734	59,019
CHEEK AND ENVIRONS	ENTEX, INC.	JASPER					
CHICO	LONE STAR GAS CO, DIV OF ENSERCH	WISE	244	17,610	72.172	3.3302	58,645
CHILDRESS	LONE STAR GAS CO, DIV OF ENSERCH	CHILDRESS	2,208	168,395	76.265	3.1918	537,491
CHILLICOTHE	LONE STAR GAS CO, DIV OF ENSERCH	HARDENAN	465	37,310	80.236	3.3040	123,274
CHILTON	LONE STAR GAS CO, DIV OF ENSERCH	FALLS	140	7,497	53.550	3.4382	25,776
CHINA AND ENVIRONS	ENTEX, INC.	JEFFERSON	271	17,786	65.630	4.4498	79,145
CHRISTOVAL	LONE STAR GAS CO, DIV OF ENSERCH	TOM GREEN	148	9,179	62.020	3.3402	30,660
CIBOLD	ENTEX, INC.	GUADALUPE	102	5,137	50.362	4.6130	23,697
CISCO	LONE STAR GAS CO, DIV OF ENSERCH	EASTLAND	1,667	106,481	63.875	3.6104	384,443
CISCO AREA	CANYON GAS CO.	EASTLAND	52	3,283	63.134	4.1145	13,508
CLARENDON	LONE STAR GAS CO, DIV OF ENSERCH	DOYLE	811	75,797	93.461	2.7787	210,618
CLARKSVILLE	LONE STAR GAS CO, DIV OF ENSERCH	RED RIVER	1,483	107,719	72.635	3.4591	372,615

TABLE 1 - NATURAL GAS SERVICE TO TEXAS CITIES - 1980

S M NUMBER CUSTOMERS	C C M M E R C I A L MCF CONSUMED	MCF PER CUSTOMER	I N D U S T R I A L		L G . C O M M E R C I A L		I N D U S T R I A L		REVENUE
			AVERAGE PRICE PER MCF	REVENUE	NUMBER CUSTOMERS	MCF CONSUMED	MCF PER CUSTOMER	AVERAGE PRICE PER MCF	
7	1,454	207.714	5.8948	8,571					
171	83,307	487.175	2.5643	213,627					
132	20,147	152.629	3.3861	68,220					
231	104,492	452.346	2.8787	300,798					
16	6,229	389.313	3.3699	20,991					
11	87,616	7,965.091	2.6835	235,117					
1,730	1,873,561	1,082.983	2.7632	5,177,047					
307	115,882	377.466	3.2202	373,163					
83	59,016	711.036	2.8977	171,008					
28	2,082	74.357	3.3184	6,909					
55	6,173	112.236	3.8817	23,962					
355	128,061	360.735	3.2235	412,804	1	158,332	158,332.000	3.0958	490,161
23	4,334	188.435	3.1036	13,451					
65	6,760	104.000	3.1635	21,385					
7	2,684	383.429	3.1349	8,414					
40	4,510	112.750	3.2064	14,461					
7	69,054	9,864.857	3.0314	209,327					
15	2,585	172.333	.7219	1,866					
4	1,084	271.000	2.8127	3,049					
3	175	58.333	4.5200	791					
29	2,651	91.414	3.2935	8,731					
314	130,891	416.850	2.9387	384,649					
63	12,412	197.016	3.2168	39,927					
18	1,444	80.222	3.3435	4,828					
18	4,348	241.556	3.8788	16,865					
23	4,899	213.000	3.1178	15,274					
13	4,510	346.923	3.4224	15,435					
198	51,840	261.818	3.3894	175,709					
159	43,997	276.711	2.7040	118,970					
224	47,521	212.147	3.2859	156,150					

TABLE 1 - NATURAL GAS SERVICE TO TEXAS CITIES - 1980

CITY	SERVED BY	COUNTY	NUMBER CUSTOMERS	D.O.M.E.S.T.I.C. MCF. CONSUMED	S.E.R.V.I.C.E. MCF. PER CUSTOMER	AVERAGE PRICE PER MCF	REVENUE
CLARKSVILLE	CITY AND ENVIRONS ENTEX, INC.	GREGG	90	7,277	80.855	3.8789	28,227
CLAUDE AND ENVIRONS	PRODUCERS UTILITIES CORP.	ARMSTRONG	440	52,848	120.109	2.7385	144,724
CLEAR LAKE	SHORES AND ENVIRONS ENTEX, INC.	GALVESTON	353	18,288	51.807	4.3883	80,254
CLEBURNE	LONE STAR GAS CO, DIV OF ENSERCH	JOHNSON	6,013	487,477	81.070	2.0150	982,273
CLEVELAND AND ENVIRONS	ENTEX, INC.	LIBERTY	1,822	126,492	69.424	4.5883	580,379
CLIFTON	LONE STAR GAS CO, DIV OF ENSERCH	BOSQUE	997	59,839	60.019	3.2575	194,925
CLUTE CITY AND ENVIRONS	ENTEX, INC.	BRAZORIA	1,871	107,281	57.338	4.3963	471,637
CLYDE	LONE STAR GAS CO, DIV OF ENSERCH	CALLAHAN	844	59,353	70.323	3.1612	187,625
COAHOMA	ENERGAS COMPANY	HOWARD	330	25,662	77.763	3.2343	102,998
COLEMAN	LONE STAR GAS CO, DIV OF ENSERCH	COLEMAN	2,381	157,026	65.949	3.1530	495,108
COLLINSVILLE	LONE STAR GAS CO, DIV OF ENSERCH	GRAYSON	346	22,332	64.543	3.1844	71,114
COLMESNEIL AND ENVIRONS	ENTEX, INC.	TYLER	119	7,031	59.084	4.3091	30,297
COLORADO CITY	LONE STAR GAS CO, DIV OF ENSERCH	HITCHELL	1,625	120,617	74.225	3.3599	405,261
COLUMBIA LAKE AND ENVIRONS	ENTEX, INC.	BRAZORIA	140	9,382	67.014	4.2100	39,498
COMANCHE	LONE STAR GAS CO, DIV OF ENSERCH	COMANCHE	1,495	96,212	64.355	3.4495	331,888
COMBES	RIO GRANDE VALLEY GAS CO.	CAMERON	129	5,886	45.627	3.7020	21,790
COMFORT	LONE STAR GAS CO, DIV OF ENSERCH	KENEDY	312	18,453	59.144	3.2252	59,514
COMMERCE	LONE STAR GAS CO, DIV OF ENSERCH	HUNT	2,192	169,844	77.483	3.3982	577,161
COMO	LONE STAR GAS CO, DIV OF ENSERCH	HOPKINS	165	11,168	67.684	3.3181	37,056
CONROE	MORAN UTILITIES COMPANY	MONTGOMERY	4,474	337,375	75.407	3.8482	1,298,287
CONVERSE AND ENVIRONS	ENTEX, INC.	BEXAR	1,383	75,985	54.942	4.3678	331,886
COOLIDGE	LONE STAR GAS CO, DIV OF ENSERCH	LIMESTONE	292	19,463	66.654	3.3810	65,805
COOPER	LONE STAR GAS CO, DIV OF ENSERCH	DELTA	854	56,458	66.110	3.3633	189,884
COPPELL	LONE STAR GAS CO, DIV OF ENSERCH	DALLAS	671	54,375	81.035	3.0322	164,876
COPPERAS COVE	LONE STAR GAS CO, DIV OF ENSERCH	COFFEE	3,418	224,534	65.691	3.3233	746,183
CORINTH	LONE STAR GAS CO, DIV OF ENSERCH	DENTON	121	9,342	77.206	3.1106	29,059
CORRIGAN AND ENVIRONS	ENTEX, INC.	POLK	349	24,066	68.957	4.3572	104,860
CORSICANA	LONE STAR GAS CO, DIV OF ENSERCH	NAVARRO	6,863	523,588	76.291	3.0552	1,599,657
COVINGTON	LONE STAR GAS CO, DIV OF ENSERCH	HILL	77	4,462	57.948	3.1600	14,100
CRANDALL	LONE STAR GAS CO, DIV OF ENSERCH	KAUFMAN	264	18,240	69.090	3.3468	61,046
CRANE	SOUTHERN UNION COMPANY	CRANE	1,303	101,908	78.210	3.5525	362,027

TABLE 1 - NATURAL GAS SERVICE TO TEXAS CITIES - 1980

S M . NUMBER CUSTOMERS	C O M M E R C I A L & I N D U S T R I A L		I N D U S T R I A L		L G . C O M M E R C I A L & I N D U S T R I A L		C O M M E R C I A L & I N D U S T R I A L		I N D U S T R I A L	
	NUMBER MCF CONSUMED	MCF PER CUSTOMER	AVERAGE PRICE PER MCF	REVENUE	NUMBER CUSTOMERS	MCF CONSUMED	MCF PER CUSTOMER	AVERAGE PRICE PER MCF	REVENUE	
21	4,158	198.000	3.3256	13,828						
70	14,553	207.900	2.7319	39,757						
14	2,276	162.571	3.5923	8,176						
626	392,784	627.450	2.2266	874,577	1	1,690,017	690,017.000	2.5116	4,244,684	
269	77,029	286.353	3.9232	302,200						
145	41,052	283.117	3.1106	127,698						
202	96,877	475.589	3.4213	331,445						
68	10,437	153.485	3.0602	31,939						
35	9,081	259.457	2.8706	26,068						
292	384,954	1,318.336	2.7238	1,048,549						
35	5,710	163.143	3.0853	17,617						
16	4,121	257.563	3.5072	14,453						
202	47,184	233.584	3.1632	149,251						
9	14,720	1,635.556	3.3454	49,244						
210	51,344	244.455	3.5834	183,984						
9	1,464	162.667	3.0041	4,398						
72	11,139	154.708	3.1169	34,719						
245	241,528	985.829	2.9758	718,746						
16	6,034	377.125	2.7638	16,677						
587	220,398	375.465	3.3107	729,676	1	1,783	1,783.000	3.2827	5,853	
57	19,325	339.035	3.4781	67,214						
37	9,571	258.676	2.7629	26,444						
110	13,865	126.045	3.2955	45,747						
20	10,121	566.050	2.9257	29,651						
224	75,983	335.210	3.0015	228,063						
1	305	305.000	3.0361	926						
76	22,711	296.829	3.6741	83,443						
723	889,655	1,230.505	2.6491	2,356,787	1	590,432	590,432.000	2.5011	1,476,723	
15	2,188	145.867	3.1175	6,821						
21	4,454	212.095	3.2568	14,506						
124	24,509	197.653	3.1983	78,386						

TABLE 1 - NATURAL GAS SERVICE TO TEXAS CITIES - 1980

CITY SERVED BY	COUNTY	NUMBER CUSTOMERS	DOMESTIC MCF CONSUMED	SERVICE MCF PER CUSTOMER	AVERAGE PRICE PER MCF	REVENUE
CRAWFORD LCNE STAR GAS CO, DIV OF ENSERCH	MCLENNAN	191	10,991	57.544	3.2684	35,923
CROCKETT AND ENVIRONS ENEX, INC.	HOUSTON	2,032	144,166	70.947	3.6541	526,795
CROSBY AND ENVIRONS ENEX, INC.	HARRIS	482	29,792	61.809	4.2888	127,772
CROSBYTON ENERGAS COMPANY	CROSBY	763	74,380	97.483	3.2245	239,838
CROSS PLAINS FLAME GAS, INC.	CALLAHAN	460	25,001	54.350	4.1502	103,758
CROWELL TEXAS NATURAL GAS CO.	FOARD	555	70,170	126.432	1.4287	100,255
CUERO ARKANSAS LOUISIANA GAS COMPANY	DE WITT	2,037	116,917	57.396	4.0573	474,365
CUERO RURALS ARKANSAS LOUISIANA GAS COMPANY	DE WITT	8	709	88.625	3.9760	2,819
CUMBY LCNE STAR GAS CO, DIV OF ENSERCH	HCPKINS	241	16,247	67.414	3.4517	56,080
CUT AND SHOOT MORAN UTILITIES COMPANY	MCNTGOMERY	288	20,297	70.475	4.2023	85,294
D/FT REG AIRPORT LCNE STAR GAS CO, DIV OF ENSERCH	TARRANT					
D'HANIS AND ENVIRONS ENEX, INC.	MEDINA	108	6,039	55.916	4.3770	26,433
DAINGERFIELD ARKANSAS LOUISIANA GAS COMPANY	MORRIS	1,128	95,932	85.046	2.8148	270,026
DAISETTA SOUTHWEST GAS DISTRIBUTORS, INC.	LIBERTY	283	10,955	38.710	5.6307	61,684
DALHART ENERGAS COMPANY	DALLAM HARTLEY	2,381	327,475	137.536	.7469	244,585
DALLAS LCNE STAR GAS CO, DIV OF ENSERCH	DALLAS	217,933	22,493,313	103.212	2.9134	65,531,698
DAMON AND ENVIRONS ENEX, INC.	BRAZORIA	157	8,939	56.936	4.5834	40,971
DANBURY AND ENVIRONS ENEX, INC.	BRAZORIA	358	21,782	60.843	4.3770	95,339
DARROUZETT CONSOLIDATED UTILITIES, INC.	LIPSCOMB	172	17,880	103.953	3.9392	70,433
DAWSON LCNE STAR GAS CO, DIV OF ENSERCH	NAVARRC	342	18,668	54.584	3.9036	72,873
DAYTON AND ENVIRONS ENEX, INC.	LIBERTY	1,250	84,345	67.476	4.7153	398,053
DE KALB ARKANSAS LOUISIANA GAS COMPANY	BOWIE	928	76,689	82.635	2.8568	219,088
DE LEON LCNE STAR GAS CO, DIV OF ENSERCH	COMANCHE	836	48,626	58.165	3.6472	177,350
DE SOTO AND GLENN HEIGHTS LCNE STAR GAS CO, DIV OF ENSERCH	DALLAS	4,001	362,188	90.524	3.3795	1,224,023
DEBERRY AND ENVIRONS ENEX, INC.	PANOLA	57	4,200	73.684	3.9888	16,753
DECATUR LCNE STAR GAS CO, DIV OF ENSERCH	HISE	1,130	85,006	75.226	3.2156	273,343
DEER PARK (L P AREA) ENEX, INC.	HARRIS	1	63	63.000	4.4603	281
DEER PARK AND ENVIRONS ENEX, INC.	HARRIS	5,753	400,388	69.596	3.8698	1,549,411
DELL CITY AND ENVIRONS SOUTHERN UNION COMPANY	CULBERSON	190	26,037	137.036	3.5043	91,242
DENISON LCNE STAR GAS CO, DIV OF ENSERCH	GRAYSON	7,963	644,395	80.923	3.1266	2,014,777

TABLE 1 - NATURAL GAS SERVICE TO TEXAS CITIES - 1980

S M . NUMBER CUSTOMERS	C O M M E R C I A L MCF CONSUMED	R E C I A L & MCF PER CUSTOMER	I N D U S T R I A L AVERAGE PRICE PER MCF	R E V E N U E	L G . NUMBER CUSTOMERS	C O M M E R C I A L MCF CONSUMED	I N D U S T R I A L MCF PER CUSTOMER	AVERAGE PRICE PER MCF	R E V E N U E
26	92,910	3,573.462	2.4763	230,074					
335	128,909	384.803	3.1669	408,237					
57	12,845	225.351	3.4677	44,543					
98	190,978	1,948.755	2.6922	514,155					
50	7,968	159.360	4.0889	32,580					
44	21,239	482.705	.9484	20,143					
217	101,899	469.581	3.5292	359,620					
1	1,176	1,176.000	3.6020	4,236					
19	2,461	129.526	3.4035	8,376					
25	2,546	101.840	3.8951	9,917					
35	235,553	6,730.086	2.8391	668,764	1	386,857	386,857.000	2.4901	963,400
15	2,541	169.400	3.5152	8,932					
142	40,200	283.099	2.6188	105,277					
14	2,296	164.000	4.4142	10,135					
373	149,550	400.938	.7493	112,054					
23,038	23,604,499	1,024.590	2.6912	63,523,761	20	60,242,544	12,127.200	2.5821	155,553,828
19	15,836	833.474	3.3221	52,609					
22	3,880	176.364	3.5500	13,774					
29	3,257	112.310	3.8824	12,645					
36	3,833	106.472	3.9199	15,025					
128	49,561	387.195	3.9027	193,423					
118	28,752	243.661	2.6570	76,395					
128	38,896	303.875	3.7976	147,711					
196	48,242	246.133	3.3258	160,445					
7	244	34.857	4.5287	1,105					
215	129,024	600.112	2.8149	363,195					
2	248	124.000	3.9798	987					
243	142,996	588.461	3.6563	522,838					
39	5,768	147.897	3.4549	19,928					
671	463,533	690.809	2.7783	1,287,824	1	593,220	593,220.000	2.5868	1,534,528

TABLE 1 - NATURAL GAS SERVICE TO TEXAS CITIES - 1980

CITY	SERVED BY	COUNTY	NUMBER CUSTOMERS	DOMESTIC SERVICE		AVERAGE PRICE PER MCF	REVENUE
				MCF CONSUMED	MCF PER CUSTOMER		
DENTON	LCNE STAR GAS CO, DIV OF ENSERCH	DENTON	11,810	953,536	80.739	3.2288	3,078,801
DEPORT	LCNE STAR GAS CO, DIV OF ENSERCH	LAMAR RED RIVER	239	16,281	68.121	3.2453	52,836
DESDEMONA	LCNE STAR GAS CO, DIV OF ENSERCH	EASTLAND	59	4,089	69.305	3.0743	12,571
DETROIT	LCNE STAR GAS CO, DIV OF ENSERCH	RED RIVER	240	15,368	64.033	3.2686	50,232
DEVERS	SOUTHWEST GAS DISTRIBUTORS, INC.	LIBERTY	204	12,891	63.191	4.3146	55,619
DEWEYVILLE	D & H NATURAL GAS CO.	NEWTON	330	14,159	42.906	4.3872	62,118
DIBOLL AND ENVIRONS	ENEX, INC.	ANGELINA	742	54,962	74.072	3.4236	188,169
DICKINSON AND ENVIRONS	ENEX, INC.	GALVESTON	3,490	228,639	65.512	4.2297	967,084
DIMMITT	ENERGAS COMPANY	CASTRO	1,376	158,775	115.388	3.2712	519,388
DODD CITY	LCNE STAR GAS CO, DIV OF ENSERCH	FANNIN	104	6,758	64.980	3.3855	22,879
DODGE AND ENVIRONS	ENEX, INC.	WALKER	42	4,001	95.261	3.5886	14,358
DODSON	LCNE STAR GAS CO, DIV OF ENSERCH	COLLINGSWORTH	72	6,633	92.125	3.4880	23,136
DOLEN	SOUTHWEST GAS DISTRIBUTORS, INC.	LIBERTY	26	2,151	82.730	1.0223	2,199
DONNA	RIO GRANDE VALLEY GAS CO.	HIDALGO	1,789	79,843	44.625	3.7168	296,764
DOUCETTE	SOUTHWEST GAS DISTRIBUTORS, INC.	TYLER	159	11,332	71.270	3.2812	37,182
DOUGLASS	SOUTH RUSK COUNTY GAS CO., INC.	MACGREGG	98	5,615	57.336	4.9536	27,834
DOUGLASSVILLE	ARKANSAS LOUISIANA GAS COMPANY	CASS	66	5,182	78.515	2.8437	14,736
DRISCOLL AND ENVIRONS	ENEX, INC.	NUECES	144	7,079	49.155	4.8380	34,248
DUBLIN	LCNE STAR GAS CO, DIV OF ENSERCH	ERATH	974	67,290	69.086	3.2941	221,655
DUNCANVILLE	LCNE STAR GAS CO, DIV OF ENSERCH	DALLAS	6,566	577,647	87.975	3.3341	1,525,933
EAGLE LAKE	SOUTHWEST GAS DISTRIBUTORS, INC.	COLCRADO	2	413	206.500	2.5787	1,065
EAGLE LAKE AND ENVIRONS	ENEX, INC.	COLCRADO	310	20,867	67.312	4.6921	97,911
EAGLE PASS	EAGLE PASS NATURAL GAS CORP.	MAVERICK	3,558	170,352	47.878	4.4960	765,908
EARLY	LCNE STAR GAS CO, DIV OF ENSERCH	BROWN	468	29,696	63.452	3.6556	108,556
EARTH	ENERGAS COMPANY	LAMB	400	40,957	102.392	3.2617	133,588
EAST BERNARD AND ENVIRONS	ENEX, INC.	WHARTON	375	22,911	61.056	4.3287	99,174
EAST CENTRAL	WEST END GAS COMPANY	BEXAR	115	8,213	71.417	3.2701	26,857
EAST MOUNTAIN AND ENVIRONS	ENEX, INC.	LPSHUR	135	10,291	76.225	3.9572	40,724
EASTHAM FARM (H) AND ENVIRONS	ENEX, INC.	HOUSTON	99	6,766	68.343	4.1049	27,774
EASTLAND	LCNE STAR GAS CO, DIV OF ENSERCH	EASTLAND	1,216	77,994	64.135	3.6244	282,678
EDCOUCH	RIO GRANDE VALLEY GAS CO.	HIDALGO	537	23,749	44.225	3.7400	88,822

TABLE 1 - NATURAL GAS SERVICE TO TEXAS CITIES - 1980

S M . NUMBER CUSTOMERS	C O M M E R C I A L & I N D U S T R I A L				L G . C O M M E R C I A L & I N D U S T R I A L				
	MCF CONSUMED	MCF PER CUSTOMER	AVERAGE PRICE PER MCF	REVENUE	NUMBER CUSTOMERS	MCF CONSUMED	MCF PER CUSTOMER	AVERAGE PRICE PER MCF	REVENUE
1,328	1,030,651	776.093	2.9718	3,062,902	2	4,611,310	305,655.000	2.5028	11,541,289
41	5,671	138.317	3.1744	18,002					
12	7,817	651.417	3.1658	24,747					
29	3,529	121.690	3.2054	11,312					
16	5,857	366.063	3.9237	22,981					
85	130,764	1,538.400	3.1627	413,571	1	841,257	841,257.000	3.2039	2,695,277
216	160,892	744.870	3.2617	524,780					
189	89,539	473.751	2.9590	264,944					
10	467	46.700	3.3769	1,577					
6	168	28.000	5.0000	840					
17	4,286	252.118	3.6134	15,487					
2	87	43.500	1.2414	108					
106	296,057	2,792.991	2.7234	806,293					
8	939	117.375	3.2119	3,016					
10	1,845	184.500	4.2428	7,828					
4	329	82.250	2.8207	928					
11	4,051	368.273	2.9743	12,049					
139	22,338	160.705	3.2491	72,575					
402	129,071	321.072	3.1731	409,558					
2	1,239	619.500	3.6158	4,480					
31	7,868	253.806	4.6970	36,956					
203	66,439	327.286	4.3437	288,589					
47	14,038	298.681	3.3914	47,608					
64	19,591	306.109	2.9818	58,417					
78	21,377	274.064	3.4263	73,243					
10	8,110	811.000	3.5647	28,910					
10	1,256	125.600	3.5709	4,485					
4	155,155	38,788.750	3.0851	478,672					
173	35,444	204.879	3.4325	121,660					
25	3,985	159.400	3.0251	12,055					

TABLE 1 - NATURAL GAS SERVICE TO TEXAS CITIES - 1980

CITY :	SERVED BY	COUNTY	NUMBER CUSTOMERS	DOMESTIC MCF CONSUMED	SERVICE MCF PER CUSTOMER	AVERAGE PRICE PER MCF	REVENUE
EDEN	LCNE STAR GAS CO, DIV OF ENSERCH	CONCHO	499	33,075	66.282	3.5305	116,770
EDGEWOOD AND ENVIRONS	ENTEX, INC.	VAN ZANDT	427	28,305	66.288	4.0821	115,545
EDINBURG	RIO GRANDE VALLEY GAS CO.	HIDALGO	3,723	151,107	40.587	3.8082	575,443
EDMONSON	ENERGAS COMPANY	HALE	32	4,033	126.031	3.1956	12,888
EDNA AND ENVIRONS	ENTEX, INC.	JACKSON	1,661	93,159	56.086	4.5538	424,229
EDOM	LCNE STAR GAS CO, DIV OF ENSERCH	VAN ZANDT	62	3,553	57.306	3.2502	11,548
EDROY AND ENVIRONS	ENTEX, INC.	SAN PATRICIO	73	4,337	59.410	4.3475	18,855
EL CAMPO AND ENVIRONS	ENTEX, INC.	WARTON	3,193	185,400	58.064	4.6131	855,267
EL LAGO AND ENVIRONS	ENTEX, INC.	HARRIS	648	53,630	82.762	4.0008	214,563
EL PASO AND ENVIRONS	SOUTHERN UNION COMPANY	EL PASO	102,434	7,172,281	70.018	3.4571	24,795,463
ELECTRA	LCNE STAR GAS CO, DIV OF ENSERCH	WICHITA	1,459	116,797	80.052	3.2485	379,414
ELGIN AND ENVIRONS	ENTEX, INC.	BASTROP	1,212	79,060	65.231	4.2069	332,595
ELIANSVILLE	ALLIANCE GAS CORPORATION	YOUNG	43	2,328	54.135	4.0966	9,537
ELKHART AND ENVIRONS	ENTEX, INC.	ANDERSON	434	26,007	59.923	4.2357	110,158
ELLIS-FERGUSON FARMS	ENTEX, INC.	MADISON	57	3,829	67.175	3.8898	14,894
ELM MOTT	LCNE STAR GAS CO, DIV OF ENSERCH	MCLENNAN	340	21,092	62.035	3.0414	64,149
ELMO	LCNE STAR GAS CO, DIV OF ENSERCH	KAUFMAN	122	8,134	66.672	3.4366	27,953
ELSA	RIO GRANDE VALLEY GAS CO.	HIDALGO	1,040	42,926	41.275	3.8056	163,359
ELYSIAN FIELDS AND ENVIRONS	ENTEX, INC.	HARRISON	58	4,300	74.137	3.9760	17,097
EMHOUSE	LCNE STAR GAS CO, DIV OF ENSERCH	NAVARRO	56	3,623	64.656	3.7458	13,571
EMORY	LCNE STAR GAS CO, DIV OF ENSERCH	RAINS	327	20,412	62.422	3.5322	72,099
ENLDE	LCNE STAR GAS CO, DIV OF ENSERCH	DELTA	47	3,424	72.851	3.2357	11,079
ENNIS AND GARRETT	LCNE STAR GAS CO, DIV OF ENSERCH	ELLIS	3,511	264,322	75.283	3.4651	915,892
ESTELLINE	LCNE STAR GAS CO, DIV OF ENSERCH	FALL	100	7,929	79.290	2.9618	23,484
EUSTACE	LCNE STAR GAS CO, DIV OF ENSERCH	HENDERSON	202	11,188	55.386	3.5847	40,106
EVADALE AND ENVIRONS	ENTEX, INC.	JASPER	141	7,773	55.127	4.5448	35,327
EVANT	LCNE STAR GAS CO, DIV OF ENSERCH	COFFEY	164	9,197	56.075	3.1280	28,768
FAIRFIELD	LCNE STAR GAS CO, DIV OF ENSERCH	FREESTONE	871	56,169	64.487	3.2454	182,290
FAIRLIE	LCNE STAR GAS CO, DIV OF ENSERCH	HUNT	27	1,905	70.555	3.3328	6,349
FALLS CITY AND ENVIRONS	ENTEX, INC.	KARNES	159	8,506	53.496	4.6877	39,874
FANNIN	LCNE STAR GAS CO, DIV OF ENSERCH	ECTOR	190	11,790	62.052	3.5348	41,675

TABLE 1 - NATURAL GAS SERVICE TO TEXAS CITIES - 1980

S M . NUMBER CUSTOMERS	C C H M E R C I A L		I N D U S T R I A L		L G . NUMBER CUSTOMERS	C C H M E R C I A L		I N D U S T R I A L		REVENUE
	MCF CONSUMED	MCF PER CUSTOMER	AVERAGE PRICE PER MCF	REVENUE		MCF CONSUMED	MCF PER CUSTOMER	AVERAGE PRICE PER MCF	REVENUE	
70	8,930	127.571	3.4915	31,179						
53	8,427	159.000	3.4457	29,037						
299	369,957	1,237.314	2.7611	1,021,505						
9	2,529	281.000	3.0340	7,673						
196	113,090	576.990	3.4013	384,653						
14	1,163	83.071	3.1840	3,703						
11	9,983	907.545	3.4758	34,699						
340	152,732	449.212	3.4424	525,761	1	237,814	237,814.000	2.9221	694,921	
16	20,707	1,294.188	3.1508	65,244						
7,497	4,624,154	616.801	3.1029	14,348,513	1	779,735	779,735.000	2.9369	2,290,037	
154	43,801	284.422	3.0310	132,762						
166	32,489	195.717	3.5411	115,048						
2	132	66.000	3.8182	504						
52	10,638	204.577	3.3305	35,430						
7	218,505	31,215.000	3.1373	685,514						
26	13,171	506.577	2.6833	35,342						
7	107	15.286	3.7757	404						
52	24,502	471.192	2.8435	69,671						
6	366	61.000	3.9317	1,439						
4	158	39.500	3.7848	598						
43	5,571	129.558	3.5642	19,856						
7	509	72.714	3.2711	1,665						
398	252,961	635.580	2.8431	719,205	1	217,869	217,869.000	2.6617	579,899	
20	5,041	252.050	2.8074	14,152						
26	2,563	98.577	3.5345	9,059						
15	4,245	283.000	3.7256	15,815						
30	3,770	125.667	2.9870	11,261						
125	16,348	130.784	3.6350	59,425						
4	5,692	1,423.000	2.9181	16,610						
26	6,483	249.346	3.5755	23,180						
20	2,054	102.700	3.9117	7,213						

TABLE 1 - NATURAL GAS SERVICE TO TEXAS CITIES - 1980

CITY	SERVED BY	COUNTY	NUMBER CUSTOMERS	DOMESTIC MCF CONSUMED	MCF PER CUSTOMER	SERVICE AVERAGE PRICE PER MCF	REVENUE
FARMERS	WEST END GAS COMPANY	BEXAR	12	872	72.666	4.1135	3,587
FARMERSVILLE	LCNE STAR GAS CO, DIV OF ENSERCH	CCLLIN	866	68,356	78.933	3.4462	235,568
FARWELL	SCUTHERN UNION COMPANY	PARMER	451	47,180	104.611	2.9164	137,597
FATE	LCNE STAR GAS CO, DIV OF ENSERCH	ROCKWALL	69	5,565	80.652	3.3382	18,577
FERRIS	LCNE STAR GAS CO, DIV OF ENSERCH	ELLIS	634	53,648	84.618	3.0727	164,846
FLORESVILLE AND ENVIRONS ENTEX, INC.		WILSON	1,006	57,146	56.805	4.4721	255,561
FLOWER MOUND	LCNE STAR GAS CO, DIV OF ENSERCH	DENTON	264	25,144	95.242	3.8552	96,936
FLOYDADA	ENERGAS COMPANY	FLCYD	1,389	132,680	95.521	3.2535	431,681
FOLLETT	CCNSOLIDATED UTILITIES, INC.	LIPSCOMB	221	20,836	94.280	3.9627	82,566
FORNEY	LCNE STAR GAS CO, DIV OF ENSERCH	KAUFMAN	643	47,977	74.614	3.3986	163,053
FORRESTON	LCNE STAR GAS CO, DIV OF ENSERCH	ELLIS	75	5,065	67.533	3.6065	18,267
FORSAN	ENERGAS COMPANY	HCWARD	77	7,034	91.350	3.1889	22,431
FORT DAVIS	SOUTHWEST TEXAS MUNIC. GAS CCRP.	JEFF DAVIS	225	14,390	63.955	3.8464	55,350
FORT GATES	LCNE STAR GAS CO, DIV OF ENSERCH	CORYELL	181	10,735	59.309	3.6229	38,892
FORT WORTH	LCNE STAR GAS CO, DIV OF ENSERCH	TARRANT	139,344	11,298,365	81.062	3.2659	36,899,372
FRANKLIN	LCNE STAR GAS CO, DIV OF ENSERCH	RCBERTSCA	456	26,215	57.485	3.8370	100,588
FRANKSTON	LCNE STAR GAS CO, DIV OF ENSERCH	ANDERSON	371	22,776	61.390	3.4994	79,703
FREDERICKSBURG	LCNE STAR GAS CO, DIV OF ENSERCH	GILLESPIE	2,542	153,423	60.355	3.4269	525,760
FREPPORT AND ENVIRONS ENTEX, INC.		BRAZORIA	3,323	198,239	59.656	4.3685	866,013
FRIENDSWOOD AND ENVIRONS ENTEX, INC.		GALVESTON	2,344	191,461	81.681	4.0869	782,481
FRIONA	ENERGAS COMPANY	PARMER	1,091	121,600	111.457	3.2994	401,210
FRISCO	LCNE STAR GAS CO, DIV OF ENSERCH	CCLLIN	777	65,000	83.655	3.4256	222,662
FRITCH	ENERGAS COMPANY	FUTCHINSON	1,240	132,009	106.458	2.7485	362,829
FROST	LCNE STAR GAS CO, DIV OF ENSERCH	NAVARRO	200	12,794	63.970	3.4510	44,152
FRUITVALE AND ENVIRONS ENTEX, INC.		VAN ZANDT	93	5,725	61.559	4.1717	23,883
FULLER SPRINGS AND ENVIRONS ENTEX, INC.		ANGELINA	379	27,095	71.490	3.4379	93,149
FULTON	ARANSAS NATURAL GAS CO.	ARANSAS	310	9,836	31.725	4.2243	41,550
GAINESVILLE	LCNE STAR GAS CO, DIV OF ENSERCH	COCKE	4,715	360,156	76.385	3.2870	1,183,843
GALENA PARK	ENTEX, INC.	FARRIS	2,908	192,744	66.280	3.8868	749,153
GALVESTON	SCUTHERN UNION COMPANY	GALVESTON	17,358	1,056,839	60.884	4.1580	4,394,371
GANADO AND ENVIRONS ENTEX, INC.		JACKSON	530	27,891	52.624	4.6232	128,945

TABLE 1 - NATURAL GAS SERVICE TO TEXAS CITIES - 1980

S M . NUMBER CUSTOMERS	C C M M E R C I A L MCF CONSUMED	C C M M E R C I A L & MCF PER CUSTOMER	I N D U S T R I A L AVERAGE PRICE PER MCF	I N D U S T R I A L REVENUE	: L G . NUMBER CUSTOMERS	C C M M E R C I A L & MCF CONSUMED	I N D U S T R I A L MCF PER CUSTOMER	I N D U S T R I A L AVERAGE PRICE PER MCF	I N D U S T R I A L REVENUE
103	44,383	430.903	2.8074	124,603					
68	53,214	782.559	2.6033	138,532					
7	755	107.857	3.3470	2,527					
85	79,951	940.600	2.5547	204,247					
133	39,421	256.398	3.5551	140,146					
11	2,091	190.091	3.8637	8,079					
197	133,749	678.929	2.7230	364,192					
49	7,328	149.551	3.7110	27,194					
81	15,079	186.160	3.3708	50,828					
9	837	93.000	3.8841	3,251					
9	2,052	228.000	2.8499	5,848					
33	5,570	166.788	3.6102	20,109					
9	1,337	148.556	3.5430	4,737					
11,761	9,121,674	775.587	2.7831	25,386,149	12	6,976,426	581,368.833	2.6200	18,277,953
50	5,175	103.500	3.8957	20,181					
50	8,079	161.580	3.3856	27,352					
290	105,196	362.745	2.5885	314,381					
416	124,262	298.707	3.4664	430,992					
113	52,751	466.823	3.2942	173,770					
145	62,958	434.193	2.9642	186,623					
95	158,518	1,668.611	2.7243	431,857					
65	15,949	245.369	2.5787	41,128					
36	2,178	60.500	3.5510	7,734					
15	3,138	209.200	3.3101	10,387					
13	6,225	478.846	3.1226	19,438					
42	8,155	194.167	3.7132	30,281					
573	262,383	457.911	3.0510	800,542					
180	173,348	963.044	3.6067	625,218					
1,228	749,543	610.377	3.3573	2,516,444	2	675,439	337,719.500	3.1316	2,115,212
65	23,494	361.446	3.5074	82,403					

TABLE 1 - NATURAL GAS SERVICE TO TEXAS CITIES - 1980

CITY : SERVED BY	COUNTY	NUMBER CUSTOMERS	DOMESTIC MCF CONSUMED	SERVICE MCF PER CUSTOMER	AVERAGE PRICE PER MCF	REVENUE
GARDEN RIDGE AND ENVIRONS ENEX, INC.	COMAL	193	15,984	82.818	4.0218	64,284
GARLAND	DALLAS					
LCNE STAR GAS CO, DIV OF ENSERCH		63,483	6,148,207	96.848	3.1775	19,536,036
GATESVILLE	CORYELL					
LCNE STAR GAS CO, DIV OF ENSERCH		2,164	136,961	63.290	3.4587	473,705
GCIIP	GRAYSON					
LCNE STAR GAS CO, DIV OF ENSERCH		302	20,575	68.129	3.1992	65,824
GEORGETOWN	WILLIAMSON					
LCNE STAR GAS CO, DIV OF ENSERCH		2,518	179,859	71.429	3.2660	587,424
GIDDINGS AND ENVIRONS ENEX, INC.	LEE	1,020	51,061	50.059	4.6685	238,378
GILMER	UPSHUR					
ARKANSAS LOUISIANA GAS COMPANY		1,966	162,204	82.504	2.8347	459,798
GILMER RURALS	UPSHUR					
ARKANSAS LOUISIANA GAS COMPANY		2,271	191,443	84.298	2.8364	543,007
GLADEWATER AND ENVIRONS ENEX, INC.	UPSHUR GREGG	1,828	139,714	76.429	3.9408	550,584
GLEN FLORA AND ENVIRONS ENEX, INC.	WHARTON	55	3,287	59.763	4.4442	14,608
GLEN ROSE	SCMERVELL					
LCNE STAR GAS CO, DIV OF ENSERCH		586	38,902	66.385	3.4173	132,940
GODLEY	JOHNSON					
LCNE STAR GAS CO, DIV OF ENSERCH		162	11,755	72.561	3.1146	36,612
GOLDTHWAITE	MILLS					
LCNE STAR GAS CO, DIV OF ENSERCH		716	41,068	57.357	3.3464	137,432
GOLIAD AND ENVIRONS ENEX, INC.	GOLIAD	438	21,628	49.378	4.7781	103,340
GONZALES	GONZALES					
ARKANSAS LOUISIANA GAS COMPANY		1,699	100,349	59.063	4.0415	405,559
GONZALES RURALS	GONZALES					
ARKANSAS LOUISIANA GAS COMPANY		34	2,401	70.617	4.0058	9,618
GOODNIGHT AND ENVIRONS PRODUCERS UTILITIES	ARMSTRONG CORP.	22	3,474	157.909	2.6667	9,264
GOODRICH AND ENVIRONS ENEX, INC.	PCLK	82	5,767	70.329	4.2762	24,661
GORDON	PALM PINTO					
LCNE STAR GAS CO, DIV OF ENSERCH		193	11,455	59.352	3.5229	40,355
GOREE	KNOX					
LCNE STAR GAS CO, DIV OF ENSERCH		154	10,824	70.285	3.4647	37,502
GORMAN	EASTLAND					
LCNE STAR GAS CO, DIV OF ENSERCH		497	30,639	61.647	3.1090	95,256
GRAFORD	PALM PINTO					
BRAZOS RIVER GAS CO.		140	11,343	81.021	4.2612	48,335
* GRAHAM	YCUNG					
BRAZOS RIVER GAS CO.		3,047	233,572	76.656	3.0511	712,662
GRANBURY	HCCO					
LCNE STAR GAS CO, DIV OF ENSERCH		1,075	71,507	66.518	3.4354	245,655
GRAND PRAIRIE	DALLAS TARRANT					
LCNE STAR GAS CO, DIV OF ENSERCH		12,358	914,892	74.032	3.3017	3,020,673
GRAND SALINE AND ENVIRONS ENEX, INC.	VAN ZANDT	900	62,715	69.683	3.9353	246,800
GRANDVIEW	JOHNSON					
LCNE STAR GAS CO, DIV OF ENSERCH		388	25,773	66.425	3.6468	53,989
GRANGER	WILLIAMSON					
LCNE STAR GAS CO, DIV OF ENSERCH		448	24,903	55.587	4.1586	103,562
GRAPELAND AND ENVIRONS ENEX, INC.	FUSTON	466	32,041	68.757	4.0571	129,993
GRAPEVINE	TARRANT					
LCNE STAR GAS CO, DIV OF ENSERCH		3,538	283,374	80.094	3.4174	968,412

* Gas system for Graham, Texas was sold to Brazos River Gas Company on July 1, 1980, by Community Public Service Company. All relevant data for calendar year included

TABLE 1 - NATURAL GAS SERVICE TO TEXAS CITIES - 1980

S M NUMBER CUSTOMERS	C O M M E R C I A L MCF CONSUMED	C O M M E R C I A L & MCF PER CUSTOMER	I N D U S T R I A L AVERAGE PRICE PER MCF	I N D U S T R I A L REVENUE	L G . NUMBER CUSTOMERS	C O M M E R C I A L MCF CONSUMED	C O M M E R C I A L & MCF PER CUSTOMER	I N D U S T R I A L AVERAGE PRICE PER MCF	I N D U S T R I A L REVENUE
4	342	85.500	4.0702	1,392					
4,413	3,571,610	809.338	2.7850	9,946,987	1	429,320	429,320.000	2.4763	1,063,114
286	86,123	301.129	3.1385	270,301					
63	218,280	3,464.762	2.7673	604,052					
289	126,405	437.388	3.1809	402,085					
177	55,762	315.040	3.4983	195,074					
265	173,346	654.136	2.3802	412,590					
138	38,857	281.572	2.6011	101,071					
272	79,441	292.063	3.2526	258,390					
7	863	123.286	3.9050	3,370					
92	21,120	229.565	3.1936	67,449					
17	3,853	226.647	3.0109	11,601					
112	18,736	167.286	3.1355	58,746					
72	12,100	168.056	3.8175	46,192					
226	225,271	956.774	3.3118	746,055					
14	27,117	1,936.929	3.3140	89,867					
3	105	35.000	3.6571	384					
14	3,011	215.071	3.8446	11,576					
37	2,584	69.838	3.4926	9,025					
25	4,582	183.280	3.3623	15,406					
71	49,781	701.141	2.9195	145,338					
20	3,450	172.500	3.6536	12,605					
462	181,457	392.764	2.6633	483,283	10	63,102	6,310.200	2.7058	170,741
169	32,889	194.609	3.2847	108,032					
1,270	1,241,725	977.736	2.8915	3,590,458					
117	21,980	187.863	3.3492	73,616	1	552,555	552,555.000	3.0809	1,702,373
54	8,418	155.889	3.5760	30,103					
70	8,317	118.814	4.1020	34,116					
78	27,302	350.026	3.2367	88,369					
267	123,584	462.861	3.1082	384,122					

TABLE 1 - NATURAL GAS SERVICE TO TEXAS CITIES - 1980

CITY	SERVED BY	COUNTY	NUMBER CUSTOMERS	DOMESTIC MCF CONSUMED	SERVICE MCF PER CUSTOMER	AVERAGE PRICE PER PCF	REVENUE
GREENVILLE	LCNE STAR GAS CO, DIV OF ENSERCH	HUNT	6,943	620,908	89.429	3.3331	2,069,560
GREGORY AND ENVIRONS	ENTEX, INC.	SAN PATRICIO	577	30,686	53.181	4.5767	140,442
GRIFFING PARK	SOUTHERN UNION COMPANY	JEFFERSON	722	58,873	81.541	4.3464	255,886
GROESBECK	LONE STAR GAS CO, DIV OF ENSERCH	LIMESTONE	1,034	69,561	67.273	3.6863	256,422
GROOM AND ENVIRONS	PRODUCERS UTILITIES	CARSON CORP.	295	41,119	139.386	2.9742	122,295
GROVES	SOUTHERN UNION COMPANY	JEFFERSON	5,179	342,792	66.188	4.3070	1,476,408
GROVETON AND ENVIRONS	ENTEX, INC.	TRINITY	326	22,300	68.404	4.0798	90,980
GROVER	HI-PLAINS UTILITY, INC.	HEMPHILL	609	65,183	107.032	2.8007	182,556
GUNTER	LONE STAR GAS CO, DIV OF ENSERCH	GRAYSON	200	14,597	72.985	3.2870	47,981
GUSTINE	LCNE STAR GAS CO, DIV OF ENSERCH	CCMANCHE	165	8,211	49.763	3.4116	28,013
HALE CENTER	ENERGAS COMPANY	HALE	742	72,139	97.222	3.2714	235,995
HALLETTSVILLE AND ENVIRONS	ENTEX, INC.	LAVACA	986	48,335	49.021	4.5433	219,598
HALLSVILLE AND ENVIRONS	ENTEX, INC.	HARRISON	390	30,650	78.589	3.9267	120,352
HAMILTON	LCNE STAR GAS CO, DIV OF ENSERCH	HAMILTON	1,257	77,688	61.804	3.5826	278,326
HANLIN	LCNE STAR GAS CO, DIV OF ENSERCH	JONES FISHER	1,133	87,649	77.360	3.4645	303,659
HAPPY	ENERGAS COMPANY	SHISHER RANDALL	250	23,762	95.048	3.3023	78,469
HARKER HEIGHTS	LCNE STAR GAS CO, DIV OF ENSERCH	BELL	1,197	72,442	60.519	3.4711	251,451
HARLINGEN	RIO GRANDE VALLEY GAS CO.	CAMERON	7,672	317,897	40.383	3.8172	1,213,473
HARRIS COUNTY, RURAL	MCRAN UTILITIES COMPANY	HARRIS	72	5,756	79.944	3.8673	22,260
HARROLD	LCNE STAR GAS CO, DIV OF ENSERCH	WILBARGER	35	3,192	91.200	3.2334	10,321
HART	ENERGAS COMPANY	CASTRO	277	31,454	113.552	3.2692	102,828
HARTLEY	ENERGAS COMPANY	HARTLEY	103	14,935	145.000	.7409	11,066
HASKELL	LCNE STAR GAS CO, DIV OF ENSERCH	HASKELL	1,275	97,367	76.366	3.2321	314,696
HASLET	LONE STAR GAS CO, DIV OF ENSERCH	TARRANT	52	3,634	69.884	3.5922	13,054
HAWKINS AND ENVIRONS	ENTEX, INC.	WCCD	405	32,113	79.291	3.7853	121,557
HAWLEY	LCNE STAR GAS CO, DIV OF ENSERCH	JONES	172	13,957	81.145	3.2319	45,108
HEARNE	LCNE STAR GAS CO, DIV OF ENSERCH	ROBERTSON	1,774	126,293	71.191	3.5669	449,716
HEBBRONVILLE AND ENVIRONS	ENTEX, INC.	JIM HOGG	1,201	50,215	41.810	5.0312	252,641
HEDLEY	LCNE STAR GAS CO, DIV OF ENSERCH	DONLEY	195	16,171	82.928	3.0584	49,457
HEDWIG VILLAGE	ENTEX, INC.	HARRIS	533	61,670	115.703	3.6320	223,984

TABLE 1 - NATURAL GAS SERVICE TO TEXAS CITIES - 1980

S M NUMBER CUSTOMERS	C C M M E R C I A L &		I N D U S T R I A L		L G . C O M M E R C I A L &		I N D U S T R I A L		REVENUE
	MCF CONSUMED	MCF PER CUSTOMER	AVERAGE PRICE PER MCF	REVENUE	NUMBER CUSTOMERS	MCF CONSUMED	MCF PER CUSTOMER	AVERAGE PRICE PER MCF	
720	545,676	757.883	2.8702	1,566,189					
21	8,778	418.000	3.5083	30,796					
2	397	198.500	4.1385	1,643					
125	55,228	441.824	2.8243	155,978					
71	21,571	303.817	2.4730	53,346					
170	37,156	218.565	4.0491	150,449					
68	11,461	168.544	3.4515	39,558					
36	4,074	113.167	2.8004	11,409					
22	10,083	458.318	3.1810	32,074					
30	5,426	180.867	3.5197	19,098					
86	20,845	242.384	3.0640	63,869					
172	38,434	223.453	3.6092	138,716					
45	18,253	405.622	3.2096	58,585					
175	31,574	180.423	3.2055	101,212					
124	47,845	385.847	3.0246	144,710					
37	5,776	156.108	3.1679	18,298					
74	12,208	164.973	3.3446	40,821					
593	453,691	765.078	2.7900	1,265,812					
5	1,679	335.800	3.0566	5,132					
42	10,102	240.524	3.0709	31,022					
15	7,031	468.733	1.0558	7,423					
195	33,055	169.513	3.1456	103,977					
6	559	93.167	3.6064	2,016					
48	40,336	840.333	3.1285	126,193					
16	2,185	136.563	3.2220	7,040					
188	108,772	578.574	2.8547	310,512					
91	10,232	112.440	4.4911	45,953					
39	5,959	152.795	3.0213	18,004					
94	68,438	728.064	3.5485	242,853					

TABLE 1 - NATURAL GAS SERVICE TO TEXAS CITIES - 1980

CITY	SERVED BY	COUNTY	NUMBER CUSTOMERS	DOMESTIC		SERVICE		REVENUE
				MCF CONSUMED	MCF PER CUSTOMER	AVERAGE PRICE PER MCF	PRICE	
HENDERSON	AND ENVIRONS ENTEX, INC.	RUSK	4,018	318,227	79.200	3.8810	1,235,029	
HENRIETTA	LCNE STAR GAS CO, DIV OF ENSERCH	CLAY	1,083	81,121	74.903	3.6366	295,001	
HEREFORD	ENERGAS COMPANY	DEAF SMITH	4,553	503,830	110.658	3.2750	1,650,031	
HERMLEIGH	LCNE STAR GAS CO, DIV OF ENSERCH	SCURRY	83	7,192	86.650	3.1834	22,895	
HEWITT	LCNE STAR GAS CO, DIV OF ENSERCH	MCLENNAN	268	17,364	64.791	3.2488	56,412	
HICKS FIELD	LCNE STAR GAS CO, DIV OF ENSERCH	TARRANT						
HICO	LCNE STAR GAS CO, DIV OF ENSERCH	HAMILTON	448	26,024	58.089	3.8825	101,037	
HIDALGO	RIO GRANDE VALLEY GAS CO.	HIDALGO	313	13,626	43.533	3.7528	51,135	
HIGGINS	HIGH PLAINS NATURAL GAS CO.	LIPSCOMB	263	32,353	123.015	2.9730	96,184	
HIGHLAND VIL	LCNE STAR GAS CO, DIV OF ENSERCH	DENTON	909	84,168	92.594	3.4015	286,300	
HIGHLANDS AND ENVIRONS ENTEX, INC.		HARRIS	2,441	173,970	71.269	4.1564	723,083	
HILLCREST VILLAGE AND ENVIRONS ENTEX, INC.		BRAZORIA	324	24,269	74.904	4.1434	100,555	
HILLSBORO	LCNE STAR GAS CO, DIV OF ENSERCH	HILL	2,472	174,629	70.642	3.3242	580,497	
HILSHIRE VILLAGE ENTEX, INC.		HARRIS	216	20,378	94.342	3.7275	75,958	
HITCHCOCK AND ENVIRONS ENTEX, INC.		GALVESTON	1,813	112,020	61.787	4.3132	483,169	
HOLLAND	LCNE STAR GAS CO, DIV OF ENSERCH	BELL	247	14,146	57.271	3.5616	50,382	
HOLLIDAY	LCNE STAR GAS CO, DIV OF ENSERCH	ARCHER	386	25,618	66.367	3.5015	89,701	
HONDD AND ENVIRONS ENTEX, INC.		MEDINA	1,612	98,856	61.325	4.2550	420,632	
HONEY GROVE	LCNE STAR GAS CO, DIV OF ENSERCH	FANNIN	772	58,036	75.176	3.4113	197,977	
HOOKS	ARKANSAS LOUISIANA GAS COMPANY	BCWIE	391	31,754	81.212	2.8362	90,060	
HOUSTON AND ENVIRONS ENTEX, INC.		HARRIS	409,184	29,526,579	72.155	3.8636	114,077,810	
HOWE	LCNE STAR GAS CO, DIV OF ENSERCH	GRAYSON	533	40,426	75.846	3.4636	140,019	
HUBBARD	LCNE STAR GAS CO, DIV OF ENSERCH	HILL	599	40,792	68.100	3.7012	150,980	
HUDSON AND ENVIRONS ENTEX, INC.		ANGELINA	368	28,959	78.692	3.3925	98,243	
HUDSON OAKS	BRAZOS RIVER GAS CO.	PARKER	35	871	24.885	4.3421	3,782	
HUGHES SPRINGS	ARKANSAS LOUISIANA GAS COMPANY	CASS	836	67,362	80.576	2.8462	191,728	
HULL	SCUTHWEST GAS DISTRIBUTORS, INC.	LIBERTY	250	14,070	56.280	4.4580	62,724	
HUMBLE AND ENVIRONS ENTEX, INC.		HARRIS	1,599	111,061	69.456	3.8963	432,722	
HUNGERFORD AND ENVIRONS ENTEX, INC.		WHARTON	93	5,386	57.913	4.4835	24,148	
HUNTER CREEK VILLAGE ENTEX, INC.		HARRIS	1,334	194,592	145.871	3.5173	684,429	
HUNTSVILLE AND ENVIRONS ENTEX, INC.		WALKER	4,150	305,566	73.630	3.8269	1,169,378	

TABLE 1 - NATURAL GAS SERVICE TO TEXAS CITIES - 1980

S M . NUMBER CUSTOMERS	C C M M E R C I A L &		I N D U S T R I A L		L G . C O M M E R C I A L &		I N D U S T R I A L		REVENUE
	MCF CONSUMED	MCF PER CUSTOMER	AVERAGE PRICE PER MCF	REVENUE	NUMBER CUSTOMERS	MCF CONSUMED	MCF PER CUSTOMER	AVERAGE PRICE PER MCF	
573	202,799	353.925	3.2320	655,442					
129	28,680	222.326	3.4912	100,129					
498	186,128	373.751	3.0107	560,379					
16	3,414	213.375	3.1192	10,649					
37	10,768	291.027	3.1217	33,615					
9	38,768	4,307.556	2.6471	102,622					
83	11,435	137.771	3.7819	43,246					
19	113,571	5,977.421	2.6905	305,562					
48	8,700	181.250	2.9657	25,802					
2	361	180.500	3.0637	1,106					
130	34,931	268.700	3.4091	119,065					
1	13	13.000	8.5385*	111					
316	269,153	851.750	2.6886	723,641					
11	3,226	293.273	3.6782	11,866					
109	26,290	241.193	3.4348	90,301					
36	2,948	81.889	3.5339	10,418					
43	5,239	121.837	3.5373	18,532					
210	45,896	218.552	3.4659	159,073	1	155,288	155,288.000	3.2215	500,266
100	17,397	173.970	3.4167	59,440					
46	13,313	289.413	2.6141	34,802					
32,056	30,939,212	965.161	3.5750	110,608,834	27	12,911,557	478,205.815	3.5518	45,858,819
56	22,545	402.589	3.0047	67,741					
61	10,310	169.016	3.5893	37,006					
14	9,457	675.500	3.1034	29,349					
3	309	103.000	4.2783	1,322					
102	102,004	1,000.039	2.4394	248,829					
20	3,083	154.150	4.0610	12,520					
230	143,030	621.870	3.6269	518,753					
19	2,214	116.526	3.8356	8,492					
14	7,037	502.643	3.5842	25,222					
672	688,845	1,025.067	3.1056	2,139,283					

* Minimum bill

TABLE 1 - NATURAL GAS SERVICE TO TEXAS CITIES - 1980

CITY :	SERVED BY	COUNTY	NUMBER CUSTOMERS	D O M E S T I C		AVERAGE PRICE PER MCF	REVENUE
				MCF CONSUMED	MCF PER CUSTOMER		
HUTCHINS	LCNE STAR GAS CO, DIV OF ENSERCH	DALLAS	992	44,921	75.880	3.1274	140,485
MUTTO	LCNE STAR GAS CO, DIV OF ENSERCH	WILLIAMSON	187	12,657	67.684	3.5981	45,541
IAGO AND ENVIRONS	ENTEX, INC.	WHARTON	45	2,484	55.200	4.5161	11,218
IDALOU	ENERGAS COMPANY	LUBBOCK	724	69,139	95.495	3.2541	224,988
IMPERIAL	F & M GAS COMPANY, INC.	PECOS	165	12,837	77.800	3.5026	44,963
INEZ AND ENVIRONS	ENTEX, INC.	VICTORIA	48	2,163	45.062	4.8308	10,449
INGLESIDE AND ENVIRONS	ENTEX, INC.	SAN PATRICIO	1,165	63,076	54.142	4.6297	292,020
IOWA PARK	LCNE STAR GAS CO, DIV OF ENSERCH	WICHITA	1,817	140,084	77.096	3.1785	445,260
IREDELL	LCNE STAR GAS CO, DIV OF ENSERCH	BOSQUE	168	10,363	61.684	3.3229	34,435
IRVING	LCNE STAR GAS CO, DIV OF ENSERCH	DALLAS	23,465	1,963,715	83.686	3.3110	6,501,804
ITALY	LCNE STAR GAS CO, DIV OF ENSERCH	ELLIS	442	29,779	67.373	3.6259	107,977
ITASCA	LCNE STAR GAS CO, DIV OF ENSERCH	HILL	541	38,070	70.369	3.5619	135,602
JACINTO CITY	ENTEX, INC.	FARRIS	2,517	152,159	60.452	3.9641	603,173
JACKSBORO	BRAZOS RIVER GAS CO.	JACK	1,406	93,591	66.565	4.1427	387,722
JACKSONVILLE AND ENVIRONS	ENTEX, INC.	CHEROKEE	3,774	293,369	77.734	3.4412	1,009,538
JASPER AND ENVIRONS	ENTEX, INC.	JASPER	1,690	125,557	74.294	3.7047	465,154
JEAN	LCNE STAR GAS CO, DIV OF ENSERCH	YCUNG	43	2,869	66.720	3.3597	9,639
JEFFERSON	ARKANSAS LOUISIANA GAS COMPANY	MARICN	1,170	112,293	95.576	2.8123	315,803
JEFFERSON RURALS	ARKANSAS LOUISIANA GAS COMPANY	MARICN	1,592	135,242	84.951	2.8487	385,259
JERMYN	BRAZOS RIVER GAS CO.	JACK	30	1,952	65.066	4.2930	8,380
JERSEY VILLAGE	ENTEX, INC.	HARRIS	1,223	101,077	82.646	3.8053	384,631
JOHNTOWN	LCNE STAR GAS CO, DIV OF ENSERCH	RED RIVER	49	2,904	59.265	3.2834	9,535
JONES CREEK AND ENVIRONS	ENTEX, INC.	BRAZORIA	715	40,737	56.974	4.5286	184,480
JONESVILLE AND ENVIRONS	ENTEX, INC.	HARRISON	16	1,641	102.562	3.7288	6,115
JOSEPHINE	LCNE STAR GAS CO, DIV OF ENSERCH	COLLIN	119	9,165	77.016	3.2825	30,084
JOSHUA	LCNE STAR GAS CO, DIV OF ENSERCH	JOHNSON	313	22,416	71.616	3.2666	73,223
JOURDANTON AND ENVIRONS	ENTEX, INC.	ATASCOSA	561	25,205	44.928	4.8661	122,649
JUNCTION	JUNCTION NATURAL GAS COMPANY	KIMBLE	858	59,381	69.208	3.6059	214,121
JUSTIN	LCNE STAR GAS CO, DIV OF ENSERCH	DENTON	251	18,263	72.760	3.1286	57,137
KAMAY	LCNE STAR GAS CO, DIV OF ENSERCH	WICHITA	33	2,453	74.333	3.1720	7,781
KARNES CITY AND ENVIRONS	ENTEX, INC.	KARNES	780	39,448	50.574	4.6725	184,320

TABLE 1 - NATURAL GAS SERVICE TO TEXAS CITIES - 1980

S M . NUMBER CUSTOMERS	C C M M E R C I A L MCF CONSUMED	C I A L & MCF PER CUSTOMER	I N D U S T R I A L AVERAGE PRICE PER MCF	REVENUE	: L G . C O M M E R C I A L & NUMBER CUSTOMERS	C C M M E R C I A L MCF CONSUMED	I N D U S T R I A L MCF PER CUSTOMER	AVERAGE PRICE PER MCF	REVENUE
74	56,933	769.365	2.8086	159,901					
24	1,865	77.708	3.6901	6,882					
4	970	242.500	3.4969	3,392					
55	18,294	332.618	2.9043	53,131					
10	781	78.100	4.2049	3,284					
67	9,508	141.910	3.9650	37,699					
129	100,889	782.085	2.6742	269,797					
26	2,605	100.192	3.1827	8,291					
1,995	1,812,474	908.508	3.0046	5,445,824	1	278,180	278,180.000	2.5833	718,631
65	17,839	274.446	3.0305	54,061					
71	23,719	334.070	2.9348	69,610					
142	37,902	266.915	3.7559	142,356	1	823,950	823,950.000	3.5385	2,915,514
171	43,374	253.649	3.7503	162,666					
500	404,702	809.404	3.1181	1,261,913					
319	152,506	478.075	3.3127	505,209					
4	346	86.500	3.3382	1,155					
182	71,065	390.489	2.5030	177,884					
105	53,943	513.743	2.4719	133,343					
4	355	88.750	4.2507	1,509					
18	30,318	1,684.333	3.5782	108,483					
4	285	71.250	3.1684	903					
13	96,978	7,459.846	3.1429	304,791					
1	194	194.000	3.3041	641					
6	424	70.667	3.2854	1,393					
42	10,979	261.405	3.1820	34,935					
71	17,748	249.972	3.6903	65,496					
100	19,124	191.240	3.2840	62,804					
38	5,781	152.132	3.0208	17,463					
11	1,517	137.909	3.1839	4,830					
109	19,874	182.330	3.7679	74,883					

TABLE 1 - NATURAL GAS SERVICE TO TEXAS CITIES - 1980

CITY	SERVED BY	COUNTY	NUMBER CUSTOMERS	DOMESTIC MCF CONSUMED	SERVICE MCF PER CUSTOMER	AVERAGE PRICE PER MCF	REVENUE
KATY AND ENVIRONS	ENTEX, INC.	FORT BEND HARRIS	1,482	101,650	68.589	4.2037	427,304
KAUFMAN	LCNE STAR GAS CO, DIV OF ENSERCH	KAUFMAN	1,384	98,076	70.864	3.2224	316,042
KEENE	LCNE STAR GAS CO, DIV OF ENSERCH	COMAL	532	39,164	73.616	3.3686	131,929
KELLER	LCNE STAR GAS CO, DIV OF ENSERCH	TARRANT	626	43,862	70.067	3.2404	142,131
KEMAH AND ENVIRONS	ENTEX, INC.	GALVESTON	417	25,539	61.244	4.2766	109,221
KEPP	LCNE STAR GAS CO, DIV OF ENSERCH	KAUFMAN	360	23,983	66.615	3.5963	86,249
KENDLETON AND ENVIRONS	ENTEX, INC.	FORT BEND	72	4,321	60.013	4.5455	19,641
KENEDY AND ENVIRONS	ENTEX, INC.	KARNES	1,114	58,526	52.536	4.6184	270,295
KERENS AND ENVIRONS	LCNE STAR GAS CO, DIV OF ENSERCH	NAVARRO	699	44,477	63.629	3.9468	175,542
*KERMIT	WEST TEXAS GAS, INC.	WINKLER	2,684	273,229	101.795	3.2821	896,768
KERRVILLE	LCNE STAR GAS CO, DIV OF ENSERCH	KERR	4,159	248,840	59.831	3.2623	811,781
KILGORE AND ENVIRONS	ENTEX, INC.	GREGG RUSK	4,123	361,731	87.734	3.8264	1,384,112
KILLEEN	LCNE STAR GAS CO, DIV OF ENSERCH	BELL	8,457	563,625	66.645	3.4715	1,956,647
KINGSVILLE AND ENVIRONS	ENTEX, INC.	KLEBERG	6,002	275,487	45.899	4.8934	1,348,071
KINGWOOD AND ENVIRONS	ENTEX, INC.	HARRIS	4,576	382,676	83.626	3.8279	1,464,860
KIRBYVILLE AND ENVIRONS	ENTEX, INC.	JASPER	655	40,444	61.746	4.3610	176,376
KIRKLAND	LCNE STAR GAS CO, DIV OF ENSERCH	CHILDRESS	32	2,305	72.031	3.2343	7,455
KNOX CITY	LCNE STAR GAS CO, DIV OF ENSERCH	KNOX	618	44,540	72.071	3.1943	142,275
KOSSE	LCNE STAR GAS CO, DIV OF ENSERCH	LIMESTONE	186	9,785	52.607	3.3519	32,798
KRESS	ENERGAS COMPANY	SMITH	233	24,467	105.008	3.2744	80,115
KRUM	LCNE STAR GAS CO, DIV OF ENSERCH	DENTON	250	18,602	74.408	3.3322	61,986
KYLE AND ENVIRONS	ENTEX, INC.	HAYS	458	26,773	58.456	4.4711	119,706
LA FERIA	RIO GRANDE VALLEY GAS CO.	CAMERON	806	28,339	35.160	3.9302	111,378
LA GRANGE AND ENVIRONS	ENTEX, INC.	FAYETTE	1,246	57,583	46.214	4.8620	279,967
LA MARQUE AND ENVIRONS	ENTEX, INC.	GALVESTON	4,494	281,955	62.740	4.2919	1,210,116
LA PORTE AND ENVIRONS	ENTEX, INC.	HARRIS	4,225	272,060	64.392	4.2572	1,158,220
LA PRYOR	CITIZENS GAS CO-OPERATIVE	ZAVALA	220	9,401	42.731	3.0573	47,920
LA VILLA	RIO GRANDE VALLEY GAS CO.	HIDALGO	235	6,638	36.757	3.9197	33,858
LACOSTE AND ENVIRONS	ENTEX, INC.	MEDINA	205	11,306	55.151	4.3555	49,696
LADONIA	LCNE STAR GAS CO, DIV OF ENSERCH	FANNIN	260	18,966	72.946	3.4646	65,710

* Gas system for Kermit, Texas was sold to West Texas Gas, Inc. on September 1, 1980, by Community Public Service Company. All relevant data for calendar year included

TABLE 1 - NATURAL GAS SERVICE TO TEXAS CITIES - 1980

S M NUMBER CUSTOMERS	C O M M E R C I A L		I N D U S T R I A L		L G . C O M M E R C I A L & I N D U S T R I A L				
	MCF CONSUMED	MCF PER CUSTOMER	AVERAGE PRICE PER MCF	REVENUE	NUMBER CUSTOMERS	MCF CONSUMED	MCF PER CUSTOMER	AVERAGE PRICE PER MCF	REVENUE
151	208,262	1,379.219	3.2739	681,828					
190	69,554	366.074	2.7634	192,207					
58	33,715	581.293	2.9679	100,062					
60	67,844	1,130.733	2.7158	184,248					
43	14,880	346.047	3.3319	49,575					
49	6,675	136.306	3.4873	23,292					
13	1,515	116.538	4.0178	6,087					
156	120,506	772.474	3.3721	406,353					
73	7,907	108.315	4.0254	31,829					
459	69,618	151.673	2.5249	175,778					
565	311,255	550.894	2.8517	887,598					
642	234,374	365.069	3.2227	755,328					
699	252,301	360.946	3.1272	789,002					
500	222,243	444.486	3.4607	769,121					
40	51,607	1,290.175	3.5015	180,702					
109	14,328	131.450	3.9109	56,036					
3	1,230	410.000	3.0748	3,782					
96	10,904	113.583	3.1564	34,417					
22	1,523	69.227	3.3926	5,167					
38	9,513	250.342	3.0689	29,194					
29	5,216	179.862	3.2782	17,099					
41	16,334	398.390	3.4300	56,025					
64	40,558	633.719	2.7659	112,178					
200	53,429	267.145	3.5655	190,503					
272	58,603	215.452	3.5386	207,375					
298	277,795	932.198	3.1418	872,780					
8	1,423	177.875	3.0647	4,361					
29	4,606	158.828	3.5456	16,331					
40	4,804	120.100	3.5558	17,082					

TABLE 1 - NATURAL GAS SERVICE TO TEXAS CITIES - 1980

CITY	SERVED BY	COUNTY	NUMBER CUSTOMERS	DOMESTIC SERVICE			REVENUE
				MCF CONSUMED	MCF PER CUSTOMER	AVERAGE PRICE PER MCF	
LAGUNA HEIGHTS	RIO GRANDE VALLEY GAS CO.	CAMERON	121	4,620	38.181	3.8522	17,797
LAGUNA VISTA	RIO GRANDE VALLEY GAS CO.	CAMERON	50	1,762	35.240	3.9120	6,893
LAIRD HILL AND ENVIRONS ENEX, INC.		RUSK	60	5,570	92.833	3.7856	21,086
LAKE DALLAS	LCNE STAR GAS CO, DIV OF ENSERCH	DENTON	730	51,206	70.145	3.2258	165,179
LAKE JACKSON AND ENVIRONS ENEX, INC.		BRAZORIA	4,496	299,238	63.721	4.3550	1,303,169
LAKE RANSOM	ENERGAS COMPANY	LUBBOCK	191	22,621	118.434	3.1856	72,062
LAKEPORT	SOUTHERN GAS CO.	GREGG	130	9,214	70.876	3.9196	36,115
LAKEVIEW	LCNE STAR GAS CO, DIV OF ENSERCH	HALL	91	7,556	83.032	3.1370	23,703
LAMESA	ENERGAS COMPANY	DAWSON	3,815	319,064	83.634	3.2718	1,043,927
LAMPASAS	LCNE STAR GAS CO, DIV OF ENSERCH	LAMPASAS	1,896	105,358	55.568	3.4197	360,290
LANCASTER	LCNE STAR GAS CO, DIV OF ENSERCH	DALLAS	2,679	222,457	83.037	3.4786	773,394
LAREDO AND ENVIRONS ENEX, INC.		WEBB	17,675	807,158	45.666	4.9234	3,973,997
LATEXO AND ENVIRONS ENEX, INC.		HCCUSTON	75	4,100	54.666	3.8554	15,807
LAVON	LCNE STAR GAS CO, DIV OF ENSERCH	CCLLIN	33	3,043	92.212	3.4535	10,509
LAWN	LCNE STAR GAS CO, DIV OF ENSERCH	TAYLOR	123	8,496	69.073	3.5596	30,242
LEAGUE CITY	ENEX, INC.	GALVESTON	2,791	179,888	64.452	4.2391	762,562
LEANDER	LCNE STAR GAS CO, DIV OF ENSERCH	WILLIAMSON	25	1,297	51.880	3.3624	4,361
LEARY	ARKANSAS LOUISIANA GAS COMPANY	BCWIE.	38	3,296	86.736	2.8377	9,353
LEGGETT AND ENVIRONS ENEX, INC.		POLK	48	3,089	64.354	4.3992	13,589
LEONARD	LCNE STAR GAS CO, DIV OF ENSERCH	FANNIN	534	36,084	67.573	3.6214	130,673
LEVELLAND	ENERGAS COMPANY	HOCKLEY	4,214	385,170	91.402	3.3027	1,272,097
LEWISVILLE	LCNE STAR GAS CO, DIV OF ENSERCH	DENTON	4,256	332,758	78.185	3.2977	1,097,327
LEXINGTON	LCNE STAR GAS CO, DIV OF ENSERCH	LEE	379	19,963	52.672	3.2853	65,584
LIBERTY AND ENVIRONS ENEX, INC.		LIBERTY	1,995	141,171	70.762	4.5935	648,471
LIBERTY CITY	SOUTHERN GAS CO.	GREGG	196	15,013	76.596	3.8651	58,026
LILLIAN	LCNE STAR GAS CO, DIV OF ENSERCH	JOHNSON	30	1,821	60.700	3.4223	6,232
LINDALE AND ENVIRONS ENEX, INC.		SMITH	717	46,289	67.348	4.0668	196,381
LINDEN	ARKANSAS LOUISIANA GAS COMPANY	CASS	936	75,573	80.740	2.8411	214,713
LINDSAY	LCNE STAR GAS CO, DIV OF ENSERCH	COOKE	112	7,553	67.437	3.2504	24,550
LIPAN	LCNE STAR GAS CO, DIV OF ENSERCH	HCOO	137	6,852	50.014	3.7439	25,653
LITTLE ELM	LCNE STAR GAS CO, DIV OF ENSERCH	HUNT	215	14,507	67.474	3.4372	49,863

TABLE 1 - NATURAL GAS SERVICE TO TEXAS CITIES - 1980

S M . NUMBER CUSTOMERS	C O M M E R C I A L &		I N D U S T R I A L		L G . C O M M E R C I A L &		I N D U S T R I A L		REVENUE
	MCF CONSUMED	MCF PER CUSTOMER	AVERAGE PRICE PER MCF	REVENUE	NUMBER CUSTOMERS	MCF CONSUMED	MCF PER CUSTOMER	AVERAGE PRICE PER MCF	
6	3,912	652.000	2.8208	11,035					
12	1,823	151.917	3.4471	6,284					
74	23,237	314.014	3.2579	75,704					
194	104,906	540.753	3.3805	354,631					
11	1,802	163.818	3.3269	5,995					
17	4,728	278.118	3.0529	14,434					
450	218,627	485.838	2.8212	616,791					
196	60,367	307.995	2.9665	179,081					
235	94,563	402.396	3.0763	290,904					
1,102	442,758	401.777	3.7464	1,658,759					
10	15,980	1,598.000	3.1414	50,200					
4	1,087	271.750	3.3422	3,633					
16	1,866	116.625	3.6217	6,758					
161	71,325	443.012	3.2646	232,846					
4	868	217.000	2.6924	2,337					
11	1,712	155.636	3.9679	6,793					
53	6,351	119.830	3.6826	23,388					
464	246,567	531.394	2.8482	702,268					
497	264,986	533.171	2.9720	787,537					
25	3,404	136.160	3.3763	11,493					
304	160,728	528.711	3.7283	599,239					
15	5,075	338.333	2.6922	13,663					
3	387	129.000	3.3152	1,283					
103	71,615	695.291	3.1777	227,571					
105	37,222	354.495	2.5147	93,603					
22	8,227	373.955	3.1048	25,543					
17	886	52.118	3.7043	3,282					
18	3,455	191.944	3.3366	11,528					

TABLE 1 - NATURAL GAS SERVICE TO TEXAS CITIES - 1980

CITY	SERVED BY	COUNTY	NUMBER CUSTOMERS	DOMESTIC MCF CONSUMED	MCF PER CUSTOMER	AVERAGE PRICE PER PCF	REVENUE
LITTLE RIV-	ACADAMY LCNE STAR GAS CO, DIV OF	BELL ENSERCH	281	15,342	54.597	3.1096	47,707
LITTLEFIELD	ENERGAS COMPANY	LAMB	2,455	228,566	93.102	3.2993	754,103
LIVERPOOL	ENEX, INC.	BRAZORIA	143	8,160	57.062	4.4684	36,462
LIVINGSTON	AND ENVIRONS ENEX, INC.	POLK	1,290	87,845	68.056	4.3305	380,413
LLANO	LCNE STAR GAS CO, DIV OF	LLANO ENSERCH	805	42,558	52.916	3.7709	160,634
LOCKHART	ARKANSAS LOUISIANA GAS COMPANY	CALDWELL	1,959	130,528	66.629	3.9998	522,091
LOCKHART RURALS	ARKANSAS LOUISIANA GAS COMPANY	CALDWELL	7	348	49.714	4.1264	1,436
LOCKNEY	ENERGAS COMPANY	FLOYD	706	68,324	96.776	3.2732	223,637
LOLITA AND	ENVIRONS ENEX, INC.	JACKSON	150	7,587	50.580	4.6920	35,598
LOMETA	LCNE STAR GAS CO, DIV OF	LAMPASAS ENSERCH	231	11,107	48.082	4.1124	45,676
LONE OAK	LCNE STAR GAS CO, DIV OF	HLMT ENSERCH	204	13,175	64.583	3.6367	47,913
LONE STAR	ARKANSAS LOUISIANA GAS COMPANY	PCRRIS	608	46,864	77.078	2.8575	133,916
LONGVIEW	SOUTHERN GAS CO.	GREGG	8,246	664,089	80.534	3.7904	2,517,181
LONGVIEW AND	ENVIRONS ENEX, INC.	GREGG	9,460	767,602	81.141	3.8954	2,990,110
LORAIN	LCNE STAR GAS CO, DIV OF	MITCHELL ENSERCH	265	20,405	77.000	3.0811	62,869
LORENA	LCNE STAR GAS CO, DIV OF	PCLENNAN ENSERCH	133	7,882	59.263	3.2463	25,587
LORENZO	ENERGAS COMPANY	CRCSBY	394	38,546	97.832	3.2481	125,203
LOS FRESNOS	RIO GRANDE VALLEY GAS CO.	CAMERON	224	9,056	40.607	3.7766	34,352
LOTT	LCNE STAR GAS CO, DIV OF	FALLS ENSERCH	285	17,677	62.024	3.4284	60,603
LOUISE AND	ENVIRONS ENEX, INC.	WHARTON	189	11,729	62.058	4.4831	52,582
LOVELADY AND	ENVIRONS ENEX, INC.	HCUSTON	189	11,654	61.661	4.1907	48,839
LUBBOCK	ENERGAS COMPANY	LUBBOCK	47,087	5,049,533	107.238	3.2091	16,204,339
LUEDERS	LCNE STAR GAS CO, DIV OF	JONES ENSERCH	186	11,025	59.274	3.5107	38,705
LUFKIN AND	ENVIRONS ENEX, INC.	ANGELINA	8,358	682,774	81.691	3.3784	2,306,686
LULING	ARKANSAS LOUISIANA GAS COMPANY	CALDWELL	1,450	94,694	65.306	4.0016	378,926
LULING RURALS	ARKANSAS LOUISIANA GAS COMPANY	CALDWELL	42	3,358	79.952	3.9345	13,212
LUMBERTON AND	ENVIRONS ENEX, INC.	FARCIN	268	16,583	61.876	4.5092	74,776
LYFORD	RIO GRANDE VALLEY GAS CO.	WILLACY	271	10,642	39.265	3.8428	40,895
MABANK	LCNE STAR GAS CO, DIV OF	KAUFMAN ENSERCH	415	26,832	64.655	3.5395	94,972
MACDONA, VON	ORMY, SOPESET WEST END GAS COMPANY	BEXAR	749	44,375	59.245	3.7362	165,796
MADISONVILLE	LCNE STAR GAS CO, DIV OF	MADISON ENSERCH	1,097	65,403	59.615	3.9092	229,513

TABLE 1 - NATURAL GAS SERVICE TO TEXAS CITIES - 1980

S M NUMBER CUSTOMERS	C O M M E R C I A L		I N D U S T R I A L		L G. NUMBER CUSTOMERS	C O M M E R C I A L & I N D U S T R I A L		AVERAGE PRICE PER MCF	REVENUE
	MCF CONSUMED	MCF PER CUSTOMER	AVERAGE PRICE PER MCF	REVENUE		MCF CONSUMED	MCF PER CUSTOMER		
15	3,666	244.400	2.7149	9,953					
296	79,799	269.591	3.0289	241,707					
7	1,346	192.286	3.4733	4,675					
260	89,322	343.546	3.6103	322,482					
150	21,661	144.407	3.5895	77,752					
210	56,819	270.567	3.6383	206,724					
1	48	48.000	4.8542	233					
93	25,046	269.312	3.0247	75,756					
11	1,342	122.000	3.8174	5,123					
34	1,896	55.765	4.6519	8,820					
21	1,974	94.000	3.6185	7,143					
76	30,456	400.737	2.5889	78,849					
995	754,349	758.140	2.7498	2,074,306					
945	399,157	422.388	3.2206	1,285,515					
49	13,096	267.265	2.9226	38,275					
17	2,211	130.059	2.9611	6,547					
48	11,454	238.625	3.0017	34,381					
31	32,318	1,042.516	2.7626	89,282					
33	2,528	66.526	3.4066	8,612					
37	108,260	2,925.946	3.2107	347,592					
34	7,229	212.618	3.3379	24,130					
4,559	3,205,061	703.018	2.8314	9,074,837	3	10,592,528	530,842.667	2.5524	27,036,548
31	3,089	99.645	3.4464	10,646					
1,033	655,454	634.515	3.1181	2,043,785	2	873,202	436,601.000	3.0726	2,683,039
178	55,538	312.292	3.6223	201,357					
10	28,945	2,894.500	3.2331	93,582					
23	41,271	1,754.391	3.4353	141,777					
21	10,942	521.048	2.7958	30,592					
69	12,912	187.130	3.2862	42,432					
45	11,376	252.800	3.5448	40,326					
142	31,094	218.972	3.2201	100,127					

TABLE 1 - NATURAL GAS SERVICE TO TEXAS CITIES - 1980

CITY :	SERVED BY	COUNTY	NUMBER CUSTOMERS	DOMESTIC MCF CONSUMED	MCF PER CUSTOMER	AVERAGE PRICE PER MCF	REVENUE
MALAKOFF	LCNE STAR GAS CO, DIV OF ENSERCH	HENDERSON	629	42,252	67.173	2.8218	119,227
MALONE	LCNE STAR GAS CO, DIV OF ENSERCH	HILL	101	5,979	59.198	3.6302	21,705
MANDR	LCNE STAR GAS CO, DIV OF ENSERCH	TRAVIS	205	13,177	64.278	3.5910	47,318
MANSFIELD	LCNE STAR GAS CO, DIV OF ENSERCH	TARRANT	983	69,120	70.315	3.4145	236,010
MANVEL	ENTEX, INC.	ERAZORIA	253	16,905	66.818	4.3087	72,839
MARBLE FALLS	LCNE STAR GAS CO, DIV OF ENSERCH	BURNET	828	45,092	54.458	3.7968	171,207
MARFA	SCUTHWEST TEXAS MUNIC. GAS CORP.	PRESIDIO	671	49,649	73.992	3.8185	189,585
MARION AND	ENVIRCNS ENTEX, INC.	GUADALUPE	153	7,353	48.058	4.8217	35,454
MARKHAM	MARKHAM GAS CO.	MATAGORDA	376	20,955	55.731	5.5328	115,940
MARLIN	LCNE STAR GAS CO, DIV OF ENSERCH	FALLS	2,562	178,826	69.799	3.3039	590,826
MARSHALL AND	ENVOICNS ENTEX, INC.	FARRISON	7,999	702,697	87.848	3.7609	2,642,765
MART	LCNE STAR GAS CO, DIV OF ENSERCH	MCLENNAN	883	60,031	67.985	3.2575	195,552
MATHIS AND	ENVIRCNS ENTEX, INC.	SAN PATRICIO	1,167	57,340	49.134	4.6425	266,202
MAUD	ARKANSAS LOUISIANA GAS COMPANY	BCWIE	406	32,379	79.751	2.8420	92,022
MAURICEVILLE AND	ENVIRCNS ENTEX, INC.	CRANGE	47	2,663	56.655	2.1468	5,717
MAY	LCNE STAR GAS CO, DIV OF ENSERCH	BROWN	117	6,263	53.525	3.7892	23,732
MAYPEARL	LCNE STAR GAS CO, DIV OF ENSERCH	ELLIS	191	14,453	75.670	2.9447	42,560
MC ALLEN	RIO GRANDE VALLEY GAS CO.	HIDALGO	8,910	453,472	50.894	3.6065	1,635,454
MCCAMEY	SOUTHERN UNION COMPANY	LOPTON	838	61,956	73.980	2.5967	160,984
MCGREGOR	LCNE STAR GAS CO, DIV OF ENSERCH	MCLENNAN	1,419	99,083	69.825	3.2003	317,097
MCKINNEY	LCNE STAR GAS CO, DIV OF ENSERCH	COLLIN	4,692	388,882	82.881	3.1230	1,214,485
MCLEOD	MCLEOD GAS CO.	CASS	56	5,834	104.178	2.1234	12,388
MCQUEENEY AND	ENVIRCNS ENTEX, INC.	GUADALUPE	86	4,648	54.046	4.5140	20,981
MEADOW	ENERGAS COMPANY	TERRY	182	16,148	88.725	3.2995	53,281
MEGARGEL	LCNE STAR GAS CO, DIV OF ENSERCH	ARCHER	141	10,776	76.425	3.2089	34,575
MELISSA	LCNE STAR GAS CO, DIV OF ENSERCH	COLLIN	172	12,077	70.215	3.2897	39,730
MEMPHIS	LCNE STAR GAS CO, DIV OF ENSERCH	HALL	1,283	115,143	89.745	3.0727	353,804
MERCEDES	RIO GRANDE VALLEY GAS CO.	HIDALGO	2,403	99,429	41.377	3.7696	374,804
MERIDIAN	LCNE STAR GAS CO, DIV OF ENSERCH	BOSQUE	462	26,572	57.515	3.2871	87,346
MERKEL	LCNE STAR GAS CO, DIV OF ENSERCH	TAYLOR	827	61,258	74.120	3.1595	193,668
MESQUITE	LCNE STAR GAS CO, DIV OF ENSERCH	DALLAS	21,875	1,775,575	81.185	3.3148	5,885,744

TABLE 1 - NATURAL GAS SERVICE TO TEXAS CITIES - 1980

SM NUMBER CUSTOMERS	COMMERCIAL & INDUSTRIAL		INDUSTRIAL		LG. COMMERCIAL & INDUSTRIAL				
	MCF CONSUMED	MCF PER CUSTOMER	AVERAGE PRICE PER MCF	REVENUE	NUMBER CUSTOMERS	MCF CONSUMED	MCF PER CUSTOMER	AVERAGE PRICE PER MCF	REVENUE
91	19,023	209.044	2.4913	47,392	1	245,186	245,186.000	2.4728	606,297
23	2,251	97.870	3.6322	8,176					
16	1,238	77.375	3.5436	4,387					
162	224,437	1,385.414	2.6896	603,643					
14	3,806	271.857	3.3910	12,966					
126	21,762	172.714	3.9263	85,444					
108	29,693	274.935	3.4486	102,400					
21	5,667	269.857	3.5862	20,323					
1	6,560	6,560.000	4.4037	28,888					
278	142,071	511.047	2.7845	395,590					
834	549,881	659.330	3.1281	1,720,103					
94	9,876	105.064	3.0784	30,402					
116	22,446	193.500	3.2937	73,930					
44	23,064	524.182	2.4094	55,570					
6	4,425	737.500	1.6285	7,206					
18	3,288	182.667	3.9766	13,065					
27	3,844	142.370	2.9011	11,152					
622	462,630	743.778	2.7795	1,285,857					
123	15,836	128.748	2.4312	38,501					
174	31,133	178.925	3.0572	95,181					
585	394,399	674.186	2.8501	1,124,081					
2	120	60.000	2.3417	281					
14	10,700	764.286	3.4402	36,810					
23	14,941	649.609	2.8018	41,862					
26	2,746	105.615	3.1253	8,592					
22	1,937	88.045	3.2695	6,333					
206	67,762	328.942	2.9109	197,251					
142	153,927	1,083.993	2.7529	423,743					
72	24,270	337.083	3.1897	77,414					
86	17,920	208.372	2.9880	53,545					
1,118	707,079	632.450	2.9356	2,075,707					

TABLE 1 - NATURAL GAS SERVICE TO TEXAS CITIES - 1980

CITY	SERVED BY	COUNTY	NUMBER CUSTOMERS	DOMESTIC MCF CONSUMED	MCF PER CUSTOMER	AVERAGE PRICE PER MCF	REVENUE
MEKIA	LCNE STAR GAS CO, DIV OF	LINESTONE ENSERCH	2,252	152,724	67.817	3.6670	560,045
MIAMI	CONSOLIDATED UTILITIES, INC.	ROBERTS	314	32,609	103.850	2.7580	89,935
MID-CITIES	LCNE STAR GAS CO, DIV OF	TARRANT ENSERCH	42,167	3,550,170	84.193	3.0204	10,723,043
MIDLAND	ENERGAS COMPANY	MIDLAND	20,940	2,242,489	107.091	3.1670	7,102,007
MIDLOTHIAN	LCNE STAR GAS CO, DIV OF	ELLIS ENSERCH	1,004	76,971	76.664	3.4929	268,854
MIDWAY	LCNE STAR GAS CO, DIV OF	MADISON ENSERCH	66	3,648	55.272	3.5392	12,911
MILES	LCNE STAR GAS CO, DIV OF	RUNNELS ENSERCH	238	15,153	63.668	3.5766	54,196
MILFORD	LCNE STAR GAS CO, DIV OF	ELLIS ENSERCH	193	13,040	67.564	3.1156	40,627
MILLERS COVE	ARKANSAS LOUISIANA GAS COMPANY	TITUS					
MILLSAP	BRAZOS RIVER GAS CO.	PARKER	147	8,790	59.795	4.4620	39,221
MINEOLA AND ENVIRCNS	ENTEX, INC.	WOOD	1,618	123,285	76.195	3.8463	474,196
MINERAL WELLS	BRAZOS RIVER GAS CO.	PALC PINTO	5,014	352,952	70.393	4.2886	1,513,683
MIRANDO CITY AND ENVIRCNS	ENTEX, INC.	WEBB	105	5,176	49.295	4.8854	25,287
MISSION	RIO GRANDE VALLEY GAS CO.	HIDALGO	3,883	157,022	40.438	3.8242	600,478
MISSOURI CITY	ENTEX, INC.	FORT BEND	5,066	422,123	83.324	3.7576	1,586,164
MOBEETIE	HIGH PLAINS NATURAL GAS CO.	WHEELER	123	15,645	127.195	2.6964	42,185
MONAHANS AND ENVIRCNS	SOUTHERN UNION COMPANY	WARD	2,961	239,105	80.751	3.4272	819,472
MONT BELVIEU AND ENVIRCNS	ENTEX, INC.	CHAMBERS	302	18,418	60.986	4.4591	82,128
MONTAGUE	LCNE STAR GAS CO, DIV OF	MONTAGUE ENSERCH	101	7,332	72.594	3.1948	23,424
MONTE ALTO	RIO GRANDE VALLEY GAS CO.	HIDALGO	210	8,284	39.447	3.8559	31,942
MONTGOMERY COUNTY, RURAL	MCRAN UTILITIES COMPANY	MONTGOMERY	5,787	506,296	87.488	3.7911	1,919,425
MOODY	LCNE STAR GAS CO, DIV OF	MCLENNAN ENSERCH	457	29,793	65.192	3.1507	93,870
MORAN	LCNE STAR GAS CO, DIV OF	SHACKELFORD ENSERCH	160	9,634	60.212	3.5319	37,880
MORGAN	LCNE STAR GAS CO, DIV OF	BOSQUE ENSERCH	134	8,417	62.813	3.4857	25,339
MORGAN'S POINT	ENTEX, INC.	HARRIS	116	10,264	88.482	3.8971	40,000
MORSE	MORSE UTILITY COMPANY	HANSFORD	70	11,297	161.385	2.4957	28,194
MOUNTAIN COMM	LCNE STAR GAS CO, DIV OF	CCRYELL ENSERCH	92	5,533	60.141	3.4101	18,868
MT. ENTERPRISE	SOUTH RUSK COUNTY GAS CO., INC.	RUSK	631	35,760	56.671	4.5362	176,517
MT. PLEASANT	ARKANSAS LOUISIANA GAS COMPANY	TITUS	3,490	285,605	81.835	2.8471	813,135
MT. PLEASANT RURALS	ARKANSAS LOUISIANA GAS COMPANY	TITUS	410	32,428	79.092	2.8364	91,979
MT. VERNON	ARKANSAS LOUISIANA GAS COMPANY	FRANKLIN	710	56,025	78.908	2.8185	157,907

TABLE 1 - NATURAL GAS SERVICE TO TEXAS CITIES - 1980

S M . NUMBER CUSTOMERS	C O M M E R C I A L &		I N D U S T R I A L		L G . NUMBER CUSTOMERS	C O M M E R C I A L &		I N D U S T R I A L		REVENUE
	MCF CONSUMED	MCF PER CUSTOMER	AVERAGE PRICE PER MCF	REVENUE		MCF CONSUMED	MCF PER CUSTOMER	AVERAGE PRICE PER MCF	REVENUE	
283	56,811	200.746	3.5043	199,084						
39	6,233	159.821	2.7077	16,877						
4,076	3,303,579	810.495	2.7947	9,232,546	3	1,373,382	457,794.000	2.5243	3,466,813	
1,844	880,290	477.381	2.8540	2,512,367						
89	16,706	187.708	3.3929	56,682						
12	533	44.417	4.4353	2,364						
38	3,568	93.895	3.4016	12,137						
29	2,101	72.448	3.0704	6,451						
2	6,204	3,102.000	2.5247	15,663						
13	3,227	248.231	4.1233	13,306	1	783	783.000	5.1456	4,029	
217	59,404	273.751	3.2867	195,246						
597	177,866	297.933	3.9029	694,193	28	690,621	24,665.036	2.9149	2,013,084	
15	1,017	67.800	5.0147	5,100						
217	412,643	1,901.581	2.7375	1,129,630						
97	185,357	1,910.897	3.5550	658,948						
25	3,959	158.360	2.8295	11,202						
361	221,979	614.900	2.8708	637,264						
37	40,183	1,086.027	3.2755	131,619						
15	2,105	140.333	3.1069	6,540						
8	17,543	2,192.875	2.6881	47,158						
216	84,847	392.810	2.9678	251,809	11	99,555	9,050.455	2.9821	296,885	
58	8,589	148.086	3.1221	26,816						
20	656	32.800	4.0076	2,629						
13	1,133	87.154	3.4263	3,882						
5	7,250	1,450.000	3.0959	22,445						
3	295	98.333	3.3017	974						
28	4,805	171.607	4.2706	20,520						
469	190,885	407.004	2.4732	472,056	1	236,165	236,165.000	2.2377	528,466	
112	258,269	2,305.973	2.2610	583,958						
99	28,162	284.465	2.5610	72,124						

TABLE 1 - NATURAL GAS SERVICE TO TEXAS CITIES - 1980

CITY	SERVED BY	COUNTY	NUMBER CUSTOMERS	DOMESTIC		SERVICE		REVENUE
				MCF CONSUMED	MCF PER CUSTOMER	AVERAGE PRICE PER MCF	PER MCF	
MUENSTER	LCNE STAR GAS CO, DIV OF ENSERCH	COOKE	440	30,990	70.431	3.0917	95,813	
MULESHOE	ENERGAS COMPANY	BAILEY	1,562	151,960	97.285	3.3130	503,442	
MUNDAY	LCNE STAR GAS CO, DIV OF ENSERCH	KNOX	588	42,806	72.795	3.3733	144,397	
MURCHISON	LCNE STAR GAS CO, DIV OF ENSERCH	HENDERSON	132	8,784	66.545	3.3018	29,003	
MYRA	LCNE STAR GAS CO, DIV OF ENSERCH	COOKE	74	5,807	78.472	2.8392	16,487	
NACOGDOCHES	AND ENVIRONS ENTEX, INC.	NACOGDOCHES	6,092	462,609	75.937	3.8597	1,785,535	
NAPLES	ARKANSAS LOUISIANA GAS COMPANY	MORRIS	596	46,827	78.568	2.8494	133,430	
NASH	ARKANSAS LOUISIANA GAS COMPANY	BOWIE	569	47,635	83.717	2.8375	135,163	
NASSAU BAY	AND ENVIRONS ENTEX, INC.	HARRIS	884	85,023	96.175	3.7499	318,831	
NATALIA	WEST END GAS COMPANY	PEDINA	441	23,625	53.571	3.8273	90,421	
NAZARETH	ENERGAS COMPANY	CASTRO	77	8,404	109.142	3.2728	27,505	
NECHES AND ENVIRONS ENTEX, INC.		ANDERSON	77	4,452	58.337	3.5788	16,076	
NEDERLAND	SCUTHERN UNION COMPANY	JEFFERSON	4,781	297,589	62.244	4.3439	1,292,696	
NEEDVILLE	AND ENVIRONS ENTEX, INC.	FORT BEND	508	29,524	58.118	4.5615	134,674	
NEVADA	LCNE STAR GAS CO, DIV OF ENSERCH	COLLIN	109	8,616	79.045	3.2362	27,883	
NEW BOSTON	ARKANSAS LOUISIANA GAS COMPANY	BOWIE	1,562	127,052	81.335	2.8347	360,153	
NEW BOSTON	RURALS ARKANSAS LOUISIANA GAS COMPANY	BOWIE	1,058	90,557	85.592	2.8295	256,234	
NEW BRAUNFELS AND ENVIRONS ENTEX, INC.		COMAL	4,715	252,858	53.628	4.5325	1,146,085	
NEW CANEY AND ENVIRONS ENTEX, INC.		MONTGOMERY	85	5,431	63.894	3.9503	21,454	
NEW DEAL	ENERGAS COMPANY	LUBBOCK	170	17,218	101.282	3.2332	55,670	
NEW GULF AND ENVIRONS ENTEX, INC.		WHARTON	225	14,512	64.457	4.3433	63,030	
NEW HOME	ENERGAS COMPANY	LYNN	71	7,390	104.084	3.2299	23,869	
NEW LONDON AND ENVIRONS ENTEX, INC.		RLSK	325	27,594	84.904	3.8137	105,234	
NFW WAVERLY	MCRAN UTILITIES COMPANY	MONTGOMERY	246	15,247	61.979	4.2994	65,553	
NEW WILLARD AND ENVIRONS ENTEX, INC.		PCLK	11	706	64.181	4.3626	3,080	
NEWARK	LCNE STAR GAS CO, DIV OF ENSERCH	WISE	124	8,517	71.911	3.2155	28,673	
NEWCASTLE	LCNE STAR GAS CO, DIV OF ENSERCH	YOUNG	266	15,803	59.405	3.4050	53,809	
NOCONA	LCNE STAR GAS CO, DIV OF ENSERCH	MONTAGUE	1,275	82,037	64.342	3.4651	284,266	
NOLANVILLE	LCNE STAR GAS CO, DIV OF ENSERCH	BELL	383	22,757	59.417	3.8045	86,580	
NOME	SCUTHWEST GAS DISTRIBUTORS, INC.	JEFFERSON	146	8,701	59.595	4.1253	35,894	
NORDHEIM AND ENVIRONS ENTEX, INC.		DE WITT	147	7,597	51.680	4.7196	35,855	

TABLE 1 - NATURAL GAS SERVICE TO TEXAS CITIES - 1980

SM. NUMBER CUSTOMERS	COMMERCIAL MCF CONSUMED	COMMERCIAL MCF PER CUSTOMER	INDUSTRIAL AVERAGE PRICE PER MCF	INDUSTRIAL REVENUE	LG. COMMERCIAL NUMBER CUSTOMERS	COMMERCIAL MCF CONSUMED	COMMERCIAL MCF PER CUSTOMER	INDUSTRIAL AVERAGE PRICE PER MCF	INDUSTRIAL REVENUE
74	142,695	1,928.311	2.5092	358,056					
235	79,149	336.804	3.0220	239,186					
114	21,925	192.325	3.2930	72,200					
15	2,062	137.467	3.2813	6,766					
7	1,528	218.286	2.7212	4,158					
801	988,500	1,234.082	3.1394	3,103,311					
70	12,318	175.971	2.6874	33,103					
48	11,291	235.229	2.6545	29,972					
75	82,926	1,105.680	3.5232	292,167	1	358,282	358,282.000	2.6722	957,384
48	9,425	196.354	3.6262	34,177					
15	3,684	245.600	3.0936	11,397					
10	67	6.700	6.0448 *	405					
221	42,545	192.511	4.0617	172,805					
78	17,061	218.731	3.5510	60,584					
6	568	94.667	2.9577	1,680					
169	40,849	241.710	2.6404	107,856					
75	26,044	347.253	2.6155	68,119					
494	236,350	478.441	3.5129	830,283	1	334,921	334,921.000	3.2161	1,077,156
25	19,788	791.520	3.5687	70,617					
20	4,420	221.000	3.0176	13,338					
17	1,807	106.294	3.7261	6,733					
13	9,732	748.615	2.7941	27,192					
27	7,535	279.074	3.1537	23,763					
27	6,532	241.926	3.5135	22,950	1	1,958	1,958.000	3.4093	5,448
1	113	113.000	4.6903	530					
18	1,578	87.667	3.3676	5,314					
23	4,889	212.565	3.0857	15,086					
170	29,878	175.753	3.3712	100,726					
13	1,294	99.538	3.9420	5,101					
13	1,209	93.000	3.8586	4,665					
20	1,673	83.650	4.0813	6,828					

* Minimum bill

TABLE 1 - NATURAL GAS SERVICE TO TEXAS CITIES - 1980

CITY :	SERVED BY	COUNTY	NUMBER CUSTOMERS	DOMESTIC MCF CONSUMED	SERVICE MCF PER CUSTOMER	AVERAGE PRICE PER MCF	REVENUE
NORMANGEE	LONE STAR GAS CO, DIV OF ENSERCH	LEON MADISON	237	14,479	61.092	3.3782	48,913
NORTH CLEVELAND AND ENVIRONS	EATEX, INC.	LIBERTY	62	4,682	75.516	4.4609	20,886
NORTH ZULCH	LCNE STAR GAS CO, DIV OF ENSERCH	MADISON	103	9,998	58.233	3.3943	20,359
NOTREES	B & W GAS CO.	ECTCR	18	1,521	84.500	1.4181	2,157
NOVICE	LCNE STAR GAS CO, DIV OF ENSERCH	CLEMAN	85	4,440	52.235	3.4613	15,368
O'DONNELL	ENERGAS COMPANY	LYNN DAWSON	406	35,505	87.450	3.2797	116,445
OAK RIDGE AND ENVIRONS	EATEX, INC.	ANGELINA	138	10,091	73.123	3.4213	34,524
OAK RIDGE	NORTH MCRAN UTILITIES COMPANY	MONTGOMERY	606	55,892	92.231	4.0025	223,705
OAKWOOD	LCNE STAR GAS CO, DIV OF ENSERCH	LEON	181	11,726	64.784	3.3519	39,304
OBRIEN	LCNE STAR GAS CO, DIV OF ENSERCH	HASKELL	63	4,333	68.777	3.3469	14,502
ODELL	LCNE STAR GAS CO, DIV OF ENSERCH	WILBARGER	45	3,327	73.533	3.2624	10,854
ODEM AND ENVIRONS	EATEX, INC.	SAN PATRICIO	564	27,368	48.524	4.6056	126,047
ODESSA	ENERGAS COMPANY	ECTCR	26,369	2,432,857	92.262	3.2353	7,871,026
OGLESBY	LCNE STAR GAS CO, DIV OF ENSERCH	CCRYELL	161	10,836	67.304	3.3021	35,782
CILTON AND ENVIRONS	EATEX, INC.	WEBB	75	3,306	44.080	4.9416	16,337
OKLAUNION	LCNE STAR GAS CO, DIV OF ENSERCH	WILEARGER	46	3,826	83.173	3.0397	11,630
OLD OCEAN AND ENVIRONS	EATEX, INC.	BRAZORIA	189	9,200	48.677	4.9402	45,450
OLDEN	LCNE STAR GAS CO, DIV OF ENSERCH	EASTLAND	143	7,620	53.286	3.6575	28,175
OLNEY	LCNE STAR GAS CO, DIV OF ENSERCH	YOUNG	1,583	111,328	70.327	3.0162	335,793
OLTON	ENERGAS COMPANY	LAME	660	60,863	92.216	3.3137	201,679
OMAHA	ARKANSAS LOUISIANA GAS COMPANY	MORRIS	422	30,522	72.327	2.8986	88,471
ORANGE AND ENVIRONS	EATEX, INC.	CRANGE	6,030	403,917	66.984	4.4665	1,804,097
ORANGE GROVE AND ENVIRONS	EATEX, INC.	JIM WELLS	325	15,551	47.845	4.7013	73,110
ORCHARD	EATEX, INC.	FERT BEND	108	6,245	57.824	4.3680	27,278
ORE CITY	ARKANSAS LOUISIANA GAS COMPANY	UPSHUR	332	30,673	92.388	2.5394	77,892
OSCEOLA	LCNE STAR GAS CO, DIV OF ENSERCH	HILL	33	2,154	65.272	3.5501	7,647
OVERTON AND ENVIRONS	EATEX, INC.	RUSK	830	63,732	76.785	3.8552	248,249
OWENTOWN	OWENTOWN GAS COMPANY	SMITH	89	5,955	66.910	2.7725	16,510
OYSTER CREEK AND ENVIRONS	EATEX, INC.	BRAZORIA	297	14,751	49.801	4.6575	68,889
OZONA	ENERGAS COMPANY	CROCKETT	1,179	66,058	81.508	2.6930	258,792

TABLE 1 - NATURAL GAS SERVICE TO TEXAS CITIES - 1980

S M . NUMBER CUSTOMERS	C O M M E R C I A L & I N D U S T R I A L				L G . C O M M E R C I A L & I N D U S T R I A L				
	MCF CONSUMED	MCF PER CUSTOMER	AVERAGE PRICE PER MCF	REVENUE	NUMBER CUSTOMERS	MCF CONSUMED	MCF PER CUSTOMER	AVERAGE PRICE PER MCF	REVENUE
41	3,214	78.390	3.2446	10,428					
2	186	93.000	4.6720	869					
14	808	57.714	3.3601	2,715					
7	455	65.000	1.4659	667					
15	1,304	86.933	3.3727	4,398					
47	22,583	480.489	2.8310	63,933					
8	4,775	596.875	3.0503	14,565					
28	5,903	210.821	3.5506	20,959					
26	1,511	58.115	3.3746	5,099					
7	5,701	814.429	3.1112	17,737					
8	667	83.375	3.2174	2,146					
37	12,027	325.054	3.5000	42,095					
2,919	1,403,765	480.906	2.8663	4,023,563					
16	1,397	87.313	3.2548	4,547					
6	602	100.333	4.7176	2,840					
6	1,559	259.833	2.8589	4,457					
20	4,551	227.550	3.7458	17,047					
5	152	30.400	5.2763*	802					
201	163,147	811.677	2.7769	453,045					
98	26,986	275.367	3.0193	81,479					
36	6,284	174.556	2.7245	17,121					
508	328,668	646.984	3.7905	1,245,818					
41	5,930	144.634	3.8992	23,122					
9	3,078	342.000	3.1605	9,728					
49	11,282	230.245	2.6587	29,995					
4	46	11.500	4.6522	214					
111	21,734	195.802	3.3243	72,250					
42	87,227	2,076.833	2.3600	205,854					
11	38,075	3,461.364	3.1930	121,574					
131	29,784	227.355	2.3843	71,014					

* Minimum bill

TABLE 1 - NATURAL GAS SERVICE TO TEXAS CITIES - 1980

CITY	SERVED BY	COUNTY	NUMBER CUSTOMERS	DOMESTIC MCF CONSUMED	MCF PER CUSTOMER	AVERAGE PRICE PER MCF	REVENUE
PAQUAH	LCNE STAR GAS CO, DIV OF ENSERCH	COTILE	842	60,018	71.280	2.9855	179,184
PAINT ROCK	LCNE STAR GAS CO, DIV OF ENSERCH	CCNCHO	88	5,608	63.727	3.7848	21,225
PALACIOS AND ENVIRONS ENTEX, INC.		MATAGORDA	1,242	67,225	54.126	4.7149	316,958
PALESTINE	LCNE STAR GAS CO, DIV OF ENSERCH	ANDERSON	5,448	428,888	78.723	3.2025	1,373,518
PALMER	LCNE STAR GAS CO, DIV OF ENSERCH	ELLIS	312	21,384	68.538	3.4369	73,495
PALO PINTO	BRAZOS RIVER GAS CO.	PALO PINTO	119	6,912	58.084	4.3458	30,038
PAMPA	ENERGAS COMPANY	GRAY	8,113	903,035	111.307	3.1239	2,820,975
PANHANDLE	EAERGAS COMPANY	CARSON	799	90,822	113.669	3.1176	283,145
PANORAMA VILLAGE MCRAN UTILITIES COMPANY		MCNTGOMERY	465	40,881	87.916	4.0330	164,875
PARADISE	LCNE STAR GAS CO, DIV OF ENSERCH	WISE	122	7,360	60.327	3.4864	25,660
PARIS	LCNE STAR GAS CO, DIV OF ENSERCH	LAMAR	7,336	583,647	79.555	2.8275	1,650,241
PARMER COUNTY PLAINS GAS FARMERS-CCCP.		PARMER	27	7,037	260.625	2.7377	19,265
* PASADENA	ENTEX, INC.	HARRIS	24,642	1,613,030	65.458	3.8994	6,289,822
** PASADENA	ENTEX, INC.	HARRIS	274	17,904	65.343	3.8577	69,785
PEARLAND AND ENVIRONS ENTEX, INC.		BRAZORIA	3,877	271,042	69.910	4.3311	1,173,903
PECAN GAP	LCNE STAR GAS CO, DIV OF ENSERCH	DELTA	113	7,152	63.292	3.6184	25,879
PECOS AND ENVIRONS SOUTHERN UNION COMPANY		REEVES	3,306	265,577	80.452	3.4128	907,719
PENELOPE	LCNE STAR GAS CO, DIV OF ENSERCH	HILL	81	4,635	57.222	3.4438	15,962
PERRIN	BRAZOS RIVER GAS CO.	JACK	158	9,113	57.677	4.3728	39,849
PETERSBURG	ENERGAS COMPANY	HALE	429	43,457	101.391	3.2565	141,647
PETROLIA	LCNE STAR GAS CO, DIV OF ENSERCH	CLAY	243	17,742	73.012	3.4666	61,505
PETTUS AND ENVIRONS ENTEX, INC.		BEE	173	8,709	50.341	6.1399	53,472
PETTY	LCNE STAR GAS CO, DIV OF ENSERCH	LAMAR	54	3,540	65.555	3.4613	12,253
PFLUGERVILLE	LCNE STAR GAS CO, DIV OF ENSERCH	TRAVIS	369	24,365	66.025	3.4210	83,353
PHARR	RIO GRANDE VALLEY GAS CO.	HIDALGO	3,527	148,880	42.211	3.7864	563,724
PICKTON	LCNE STAR GAS CO, DIV OF ENSERCH	FOPKINS	68	3,759	55.275	3.3442	12,571
PILOT POINT	LCNE STAR GAS CO, DIV OF ENSERCH	DENTON	639	44,570	69.745	3.4576	154,107
PINE FOREST AND ENVIRONS ENTEX, INC.		ORANGE	430	26,215	60.965	4.7417	124,303
PINEHURST AND ENVIRONS ENTEX, INC.		ORANGE	674	44,158	65.575	4.5213	199,831
PINEY POINT VILLAGE ENTEX, INC.		HARRIS	911	153,719	168.736	3.4731	533,881
PITTSBURG	ARKANSAS LOUISIANA GAS COMPANY	CAMP	1,466	127,407	86.907	2.8436	362,294

* Area of Pasadena serviced by Entex (Houston Division).

** Area of Pasadena serviced by Entex (Texas Coast Division).

TABLE 1 - NATURAL GAS SERVICE TO TEXAS CITIES - 1980

S M . NUMBER CUSTOMERS	C O M M E R C I A L & I N D U S T R I A L				L G . C O M M E R C I A L & I N D U S T R I A L				
	MCF CONSUMED	MCF PER CUSTOMER	AVERAGE PRICE PER MCF	REVENUE	NUMBER CUSTOMERS	MCF CONSUMED	MCF PER CUSTOMER	AVERAGE PRICE PER MCF	REVENUE
136	33,843	248.846	2.7507	93,093					
24	2,081	86.708	3.7069	7,714					
146	30,428	208.411	3.7045	112,721					
562	256,842	457.014	2.8805	739,828					
33	5,105	154.697	3.3634	17,170					
15	1,547	103.133	4.2185	6,526					
828	403,741	487.610	2.8678	1,157,863					
84	27,094	322.548	2.9305	79,400					
6	1,784	297.333	3.4557	6,165					
11	441	40.091	3.5465	1,564					
847	687,650	811.865	2.6607	1,829,662	2	1,559,549	779,774.500	2.5470	3,972,210
1,550	974,255	628.552	3.5984	3,505,794					
8	13,752	1,715.000	3.5713	49,112					
190	139,387	733.616	3.2677	458,266					
12	523	42.583	3.6558	1,912					
402	177,387	441.261	3.0579	542,438					
14	1,345	96.071	3.4312	4,615					
19	1,619	85.211	4.2267	6,843	1	603	603.000	4.0265	2,428
65	22,443	345.277	2.9151	65,424					
19	1,100	57.895	3.4555	3,801					
25	3,876	155.040	6.1287	23,755					
4	76	15.000	6.7632 *	514					
21	1,793	85.361	3.4133	6,120					
211	100,132	512.474	2.8527	308,471					
10	2,586	258.600	3.2289	8,350					
83	15,960	192.289	3.4838	55,601					
11	4,284	385.455	3.7232	15,950					
63	17,341	275.254	4.1121	71,308					
21	14,463	688.714	3.5650	51,618					
214	99,487	464.853	2.5085	249,566					

* Minimum bill

TABLE 1 - NATURAL GAS SERVICE TO TEXAS CITIES - 1980

CITY	SERVED BY	COUNTY	NUMBER CUSTOMERS	DOMESTIC MCF CONSUMED	SERVICE MCF PER CUSTOMER	AVERAGE PRICE PER MCF	REVENUE
PITTSBURG RURALS	ARKANSAS LOUISIANA GAS COMPANY	CAMP	1,257	110,088	87.575	2.8349	312,089
PLACEDD AND ENVIRONS	ENTEX, INC.	VICTORIA	116	6,426	55.396	4.5819	29,443
PLAINVIEW	ENERGAS COMPANY	HALE	6,981	733,334	105.047	3.2424	2,377,730
PLEAK	ENTEX, INC.	FORT BEND	7	527	75.285	3.9639	2,089
PLEASANTON AND ENVIRONS	ENTEX, INC.	ATASCOSA	1,558	72,857	46.763	4.7349	344,968
POINT	LCNE STAR GAS CO, DIV OF ENSERCH	RAINS	164	9,906	60.402	3.4735	34,408
POINT COMFORT	ENTEX, INC.	CALHOUN	367	19,373	52.787	4.6136	89,380
PONDER	LCNE STAR GAS CO, DIV OF ENSERCH	DENTON	72	5,391	74.875	3.3812	16,228
PORT ARTHUR	SOUTHERN UNION COMPANY	JEFFERSON	18,270	1,248,771	68.350	4.3628	5,448,156
PORT ARTHUR ENVIRONS	SOUTHERN UNION COMPANY	JEFFERSON	1,047	60,107	57.408	4.3128	259,231
PORT ISABEL	RIO GRANDE VALLEY GAS CO.	CAMERON	462	18,425	39.880	3.7841	69,722
PORT LAVACA AND ENVIRONS	ENTEX, INC.	CALHOUN	2,822	153,826	54.509	4.5696	702,919
PORT NECHES	SOUTHERN UNION COMPANY	JEFFERSON	4,011	244,605	60.983	4.3345	1,060,242
PORTER AND ENVIRONS	ENTEX, INC.	MONTGOMERY	362	25,498	70.436	3.8876	59,126
PORTLAND AND ENVIRONS	ENTEX, INC.	SAN PATRICIO	2,564	137,033	53.445	4.5356	622,076
POST	ENERGAS COMPANY	GARZA	1,262	109,536	86.755	3.2174	352,426
POTEET AND ENVIRONS	ENTEX, INC.	ATASCOSA	643	27,025	42.025	4.9708	134,336
POTH AND ENVIRONS	ENTEX, INC.	WILSON	402	19,964	49.661	4.6642	93,117
POTTSBOM	LCNE STAR GAS CO, DIV OF ENSERCH	GRAYSON	322	20,579	63.909	3.3369	68,670
POTTSVILLE	LCNE STAR GAS CO, DIV OF ENSERCH	HAMILTON	31	2,098	67.677	3.5305	7,407
POWELL	LCNE STAR GAS CO, DIV OF ENSERCH	NAVARRO	36	2,869	79.694	3.2210	9,241
POYNDR	LCNE STAR GAS CO, DIV OF ENSERCH	HENDERSON	72	4,724	65.611	3.2875	15,530
PREMONT AND ENVIRONS	ENTEX, INC.	JIM WELLS	765	34,825	45.522	4.8377	168,473
PRICE AND ENVIRONS	ENTEX, INC.	PUSK	163	11,522	70.687	4.0145	46,255
PRIMERA	RIO GRANDE VALLEY GAS CO.	CAMERON	104	3,963	38.105	3.8822	15,385
PRINCETON	LCNE STAR GAS CO, DIV OF ENSERCH	COLLIN	556	42,571	76.566	3.3645	143,231
PROSPER	LCNE STAR GAS CO, DIV OF ENSERCH	COLLIN	202	16,978	84.045	3.1467	53,425
PUTNAM	LCNE STAR GAS CO, DIV OF ENSERCH	CALLAHAN	47	2,380	50.638	4.8634	11,575
PYOTE	SOUTHERN UNION COMPANY	WICCO	69	5,596	81.101	3.4332	19,212
QUANAH	LCNE STAR GAS CO, DIV OF ENSERCH	HARDEMAN	1,543	131,688	85.345	3.1334	412,628
QUEEN CITY	ARKANSAS LOUISIANA GAS COMPANY	CASS	689	54,305	78.822	2.8494	154,746

TABLE 1 - NATURAL GAS SERVICE TO TEXAS CITIES - 1980

S M . NUMBER CUSTOMERS	C O M M E R C I A L & I N D U S T R I A L				L G . C O M M E R C I A L & I N D U S T R I A L				
	MCF CONSUMED	MCF PER CUSTOMER	AVERAGE PRICE PER MCF	REVENUE	NUMBER CUSTOMERS	MCF CONSUMED	MCF PER CUSTOMER	AVERAGE PRICE PER MCF	REVENUE
119	105,586	887.277	2.3937	252,744					
9	1,527	165.667	3.8009	5,804					
807	352,152	436.372	2.9639	1,043,731					
1	113	113.000	3.8938	440					
182	49,732	273.253	3.5730	177,690					
26	13,463	517.808	2.7046	36,412					
19	1,570	82.632	4.1631	6,536					
9	1,772	196.889	3.3442	5,926					
1,079	394,811	365.905	3.9377	1,554,658					
35	8,746	249.886	3.9109	34,205					
44	15,983	363.250	2.8854	46,118					
248	81,395	328.206	3.4911	284,161					
161	105,634	656.112	3.6587	386,488	1	625,967	625,967.000	3.8313	2,398,297
51	7,526	147.569	4.1402	31,159					
88	31,495	357.898	3.5160	110,735					
154	210,480	1,366.753	2.6741	562,846					
66	18,607	281.924	3.6406	67,740					
45	5,547	123.267	3.8826	21,537					
32	7,035	219.969	3.2607	22,952					
7	973	139.000	3.2138	3,127					
5	363	72.600	3.3691	1,223					
7	1,203	171.857	3.1754	3,820					
58	7,904	136.276	3.8072	30,092					
11	2,950	268.182	3.2858	9,693					
2	299	149.500	3.1304	936					
44	11,059	251.341	3.1932	35,314					
23	2,277	99.000	3.1217	7,108					
12	308	25.667	5.8052	1,788					
8	825	103.125	3.4594	2,854					
191	176,200	922.513	2.7178	478,881					
53	29,421	555.113	2.5411	74,762					

TABLE 1 - NATURAL GAS SERVICE TO TEXAS CITIES - 1980

CITY	SERVED BY	COUNTY	NUMBER CUSTOMERS	DOMESTIC MCF CONSUMED	SERVICE MCF PER CUSTOMER	AVERAGE PRICE PER MCF	REVENUE
QUINLAN	LCNE STAR GAS CO, DIV OF ENSERCH	HUNT	383	24,148	63.049	3.4976	84,459
QUITAQUE	ENERGAS COMPANY	BRISCOE	250	23,557	94.228	3.1919	75,191
QUITMAN	LCNE STAR GAS CO, DIV OF ENSERCH	WOOD	674	45,771	67.905	3.4789	159,232
RALLS	ENERGAS COMPANY	CROSBY	766	76,686	100.112	3.2320	247,852
RANGER	LCNE STAR GAS CO, DIV OF ENSERCH	EASTLAND	1,138	73,655	64.723	3.3253	244,926
RAYMONDVILLE	RIO GRANDE VALLEY GAS CO.	HILLACY	2,034	82,283	40.453	3.8193	314,262
RAYWOOD	SCUTHWEST GAS DISTRIBUTORS, INC.	LIBERTY	263	18,194	69.178	4.2963	78,167
REAGAN	LCNE STAR GAS CO, DIV OF ENSERCH	FALLS	59	3,479	58.966	3.3452	11,638
RED OAK	LCNE STAR GAS CO, DIV OF ENSERCH	ELLIS	286	21,122	73.852	3.3790	71,372
REDLAND AND ENVIRONS ENEX, INC.		ANGELINA	200	13,405	68.025	3.4477	46,906
REFUGIO AND ENVIRONS ENEX, INC.		REFUGIO	1,220	72,545	59.463	4.2877	311,051
RENO	LCNE STAR GAS CO, DIV OF ENSERCH	LAMAR	239	16,895	70.690	3.1886	53,871
RHOME	LCNE STAR GAS CO, DIV OF ENSERCH	WISE	143	9,823	68.692	3.0868	30,322
RICE	LCNE STAR GAS CO, DIV OF ENSERCH	NAVARRC	89	6,234	70.044	3.1795	19,821
RICHLAND	LCNE STAR GAS CO, DIV OF ENSERCH	NAVARRC	92	5,021	54.576	3.7337	18,747
RICHMOND AND ENVIRONS ENEX, INC.		FORT BEND	2,417	158,607	65.621	4.2340	671,540
RICHWOOD AND ENVIRONS ENEX, INC.		BRAZORIA	724	45,118	62.317	4.4057	198,776
RIESEL	LCNE STAR GAS CO, DIV OF ENSERCH	MCLENNAN	193	10,763	55.766	3.6810	39,619
RIO HONDO	RIO GRANDE VALLEY GAS CO.	CAMERON	284	11,381	40.073	3.8155	43,424
RIO VISTA	LCNE STAR GAS CO, DIV OF ENSERCH	JOHNSON	116	8,467	72.991	3.4333	29,070
RIVERSIDE AND ENVIRONS ENEX, INC.		WALKER	41	3,751	91.487	3.7998	14,253
ROANKE	LCNE STAR GAS CO, DIV OF ENSERCH	DENTON	356	23,657	66.452	3.3221	78,592
ROBERT LEE	LCNE STAR GAS CO, DIV OF ENSERCH	COKE	390	23,944	61.394	3.2944	78,880
ROBY	LCNE STAR GAS CO, DIV OF ENSERCH	FISHER	278	18,252	65.654	3.2162	58,702
ROCHESTER	LCNE STAR GAS CO, DIV OF ENSERCH	HASKELL	200	13,453	67.265	3.4085	45,854
ROCKDALE	LCNE STAR GAS CO, DIV OF ENSERCH	PILAM	1,615	89,806	55.607	3.0554	274,389
ROCKPORT	ARANSAS NATURAL GAS CO.	ARANSAS	1,180	51,636	43.759	4.0412	208,671
ROCKWALL	LCNE STAR GAS CO, DIV OF ENSERCH	ROCKWALL	1,559	161,621	103.669	2.9710	480,177
ROGERS	LCNE STAR GAS CO, DIV OF ENSERCH	BELL	374	20,856	55.764	3.9439	82,254
ROLLING MEADOWS SOUTHERN GAS CO.		GREGG	57	4,046	70.982	3.9474	15,971
ROMAN FOREST AND ENVIRONS ENEX, INC.		MONTGOMERY	232	19,696	84.896	3.8107	75,056

TABLE 1 - NATURAL GAS SERVICE TO TEXAS CITIES - 1980

S M . NUMBER CUSTOMERS	C O M M E R C I A L		I N D U S T R I A L		L G . C O M M E R C I A L		I N D U S T R I A L		REVENUE
	MCF CONSUMED	MCF PER CUSTOMER	AVERAGE PRICE PER MCF	REVENUE	NUMBER CUSTOMERS	MCF CONSUMED	MCF PER CUSTOMER	AVERAGE PRICE PER MCF	
47	10,732	228.340	3.3697	36,164					
40	7,588	189.700	3.0156	22,882					
100	24,773	247.730	3.2790	81,231					
103	41,719	405.039	2.8509	118,935					
165	31,246	189.370	3.2095	100,285					
185	38,654	208.941	2.9459	114,026					
23	13,432	584.000	4.5481	61,090					
9	290	32.222	4.0414	1,172					
28	5,345	190.893	3.2567	17,407					
15	2,720	181.333	3.2004	8,705					
141	47,842	339.305	3.5239	168,591					
6	351	58.500	3.1652	1,111					
19	5,086	267.684	2.9746	15,129					
13	888	68.308	3.1757	2,820					
6	171	28.500	3.7602	643					
152	335,862	2,209.618	3.1502	1,058,032					
21	9,857	469.381	3.4033	33,546					
28	1,674	59.786	3.6840	6,167					
31	7,276	234.710	2.9684	21,598					
15	3,363	224.200	3.2661	10,984					
7	16,924	2,417.714	3.1602	53,483					
28	7,668	273.857	3.1978	24,521					
30	4,476	149.200	3.1964	14,307					
61	16,465	269.918	2.7923	45,975					
31	8,110	261.613	3.3271	26,983					
153	22,404	146.431	2.9402	65,873					
190	25,817	135.879	3.7062	95,682					
135	44,335	328.407	2.8030	124,269	1	491,257	491,257.000	2.4243	1,191,064
40	3,821	95.525	3.9348	15,035					
1	1,857	1,857.000	2.8438	5,281					
1	416	416.000	3.8413	1,598					

TABLE 1 - NATURAL GAS SERVICE TO TEXAS CITIES - 1980

CITY	SERVED BY	COUNTY	NUMBER CUSTOMERS	DOMESTIC MCF CONSUMED	SERVICE MCF PER CUSTOMER	AVERAGE PRICE PER MCF	REVENUE
ROPESVILLE	ENERGAS COMPANY	HOCKLEY	155	14,581	94.070	3.2874	47,933
ROSCOE	LCNE STAR GAS CO, DIV OF ENSERCH	NOLAN	420	34,260	81.571	3.0873	105,772
ROSE CITY	LCNE STAR GAS CO, DIV OF ENSERCH	ROCKWALL CULLIN	524	41,162	78.553	3.8626	158,994
ROSE CITY AND ENVIRONS ENEX, INC.		ORANGE	100	5,568	55.680	4.7963	26,706
ROSE HILL ACRES AND ENVIRONS ENEX, INC.		HARDIN	308	19,669	63.860	4.7315	93,063
ROSEBUD	LCNE STAR GAS CO, DIV OF ENSERCH	FALLS	721	42,782	59.337	3.4651	148,242
ROSENBERG AND ENVIRONS ENEX, INC.		FORT BEND	4,382	266,302	60.771	4.3293	1,152,902
ROSHARON AND ENVIRONS ENEX, INC.		BRAZORIA	110	7,204	65.490	4.2424	30,562
ROSS	LCNE STAR GAS CO, DIV OF ENSERCH	HILL	26	1,776	68.307	3.2506	5,773
ROTAN	LCNE STAR GAS CO, DIV OF ENSERCH	FISHER	730	54,932	75.249	3.1826	174,825
ROUND ROCK	LCNE STAR GAS CO, DIV OF ENSERCH	WILLIAMSON	2,172	136,289	62.748	3.1522	429,608
ROWENA	LCNE STAR GAS CO, DIV OF ENSERCH	RUNNELS	133	7,733	58.142	3.3632	26,008
ROWLETT	LCNE STAR GAS CO, DIV OF ENSERCH	DALLAS	980	91,692	93.563	3.4980	320,738
ROXTON	LCNE STAR GAS CO, DIV OF ENSERCH	LAMAR	276	20,566	74.514	3.2270	66,367
RULE	LCNE STAR GAS CO, DIV OF ENSERCH	HASKELL	399	27,491	68.899	3.3100	90,994
RUNAWAY BAY	LCNE STAR GAS CO, DIV OF ENSERCH	WISE	81	4,904	60.543	4.1168	20,189
RUNGE AND ENVIRONS ENEX, INC.		KARNES	212	15,049	48.233	4.8401	72,838
RUSK AND ENVIRONS ENEX, INC.		CHEROKEE	1,223	89,689	73.335	3.4519	309,600
* SABINE PASS	DICK DWHLING GAS COMPANY	JEFFERSON	153	1,365	8.921	6.5179	8,897
SACHSE	LCNE STAR GAS CO, DIV OF ENSERCH	DALLAS	376	37,589	99.970	3.2167	120,911
SADLER	LCNE STAR GAS CO, DIV OF ENSERCH	GRAYSON	109	6,984	64.073	3.2418	22,641
SAGINAW	LCNE STAR GAS CO, DIV OF ENSERCH	TARRANT	1,510	101,274	67.068	3.0880	312,733
SAINT JO	LCNE STAR GAS CO, DIV OF ENSERCH	MONTAGUE	374	27,919	74.645	3.2777	91,511
SALTILLO	LCNE STAR GAS CO, DIV OF ENSERCH	HOPKINS	63	3,585	63.317	3.2903	13,125
SAN ANGELO	LCNE STAR GAS CO, DIV OF ENSERCH	TCM GREEN	18,768	1,356,614	72.283	3.2591	4,421,367
SAN AUGUSTINE AND ENVIRONS ENEX, INC.		SAN AUGUSTINE	839	69,568	82.917	3.8755	269,611
SAN BENITO	RIO GRANDE VALLEY GAS CO.	CAMERON	3,075	125,839	40.923	3.7925	477,249
SAN DIEGO AND ENVIRONS ENEX, INC.		DUVAL	1,189	56,914	47.867	4.7671	271,314
SAN JUAN	RIO GRANDE VALLEY GAS CO.	MIDALGO	1,456	67,501	46.360	3.7067	250,209
SAN LEON AND ENVIRONS ENEX, INC.		GALVESTON	580	21,378	36.858	4.9400	105,608
SAN MARCOS AND ENVIRONS ENEX, INC.		HAYS	3,057	173,812	56.857	3.7737	655,922

* Distribution system sold to Southern Union Gas Company on February 1, 1980. consumption and other relevant data from February 1, 1980 through December 31, 1980 are reported under city of Port Arthur.

TABLE 1 -- NATURAL GAS SERVICE TO TEXAS CITIES - 1980

S M NUMBER CUSTOMERS	C O M M E R C I A L		I N D U S T R I A L		L G . C O M M E R C I A L		I N D U S T R I A L		REVENUE
	MCF CONSUMED	MCF PER CUSTOMER	AVERAGE PRICE PER MCF	REVENUE	NUMBER CUSTOMERS	MCF CONSUMED	MCF PER CUSTOMER	AVERAGE PRICE PER MCF	
23	4,976	216.348	3.0468	15,171					
68	29,781	437.956	2.8165	83,878					
56	10,088	180.143	3.5834	36,149					
10	9,196	919.600	3.5735	32,862					
26	8,043	309.346	3.7542	30,195					
91	9,202	101.121	3.4685	31,917					
437	134,257	307.224	3.3974	456,123					
14	135,540	9,681.429	3.0810	417,592					
8	2,869	358.625	3.1223	8,958					
99	25,716	259.758	2.8740	73,907					
155	79,884	515.381	2.7011	215,777					
31	3,442	111.032	3.4460	11,861					
50	10,966	219.320	3.1826	34,900					
31	2,817	90.871	3.1778	8,952					
56	15,497	276.732	3.0851	47,810					
7	1,481	211.571	3.6077	5,343					
41	3,995	97.439	3.9745	15,878					
156	176,889	951.016	3.1074	549,667					
16	350	21.875	6.3543	2,224					
16	3,152	197.000	3.3928	10,694					
8	2,128	266.000	3.0996	6,596					
131	146,530	1,118.550	2.7563	403,885					
61	8,942	146.550	3.5379	31,636					
10	835	83.500	3.2347	2,701					
1,913	834,981	436.477	2.8970	2,418,943	1	838,735	838,735.000	2.4529	2,057,293
146	48,296	330.795	3.2244	155,725					
169	85,149	503.834	2.8159	240,110					
69	17,679	256.217	3.5148	62,138					
87	78,661	904.149	2.7563	216,815					
24	2,378	99.083	3.9714	9,444					
521	368,052	706.434	3.3717	1,240,943	1	473,938	473,938.000	3.2231	1,527,542

TABLE 1 - NATURAL GAS SERVICE TO TEXAS CITIES - 1980

CITY :	SERVED BY	COUNTY	NUMBER CUSTOMERS	D O M E S T I C MCF CONSUMED	MCF PER CUSTOMER	AVERAGE PRICE PER MCF	REVENUE
SAN SABA	LCNE STAR GAS CO, DIV OF ENSERCH	SAN SABA	775	43,877	56.615	3.5799	157,075
SANFORD	ENERGAS COMPANY	MUTCHINSON	99	9,642	97.393	2.8141	27,134
SANGER	LCNE STAR GAS CO, DIV OF ENSERCH	DENTON	666	49,740	74.684	3.3737	167,809
SANTA ANNA	LCNE STAR GAS CO, DIV OF ENSERCH	COLEMAN	538	32,333	60.098	3.8691	125,101
SANTA FE AND ENVIRONS ENTEX, INC.		GALVESTON	1,520	87,379	57.486	4.4647	390,125
SANTA ROSA	RIO GRANDE VALLEY GAS CO.	CAMERON	339	13,271	39.147	3.8643	51,283
SANTO	LCNE STAR GAS CO, DIV OF ENSERCH	PALO PINTO	107	6,672	62.355	3.5318	23,564
SARATOGA AND ENVIRONS ENTEX, INC.		HARDIN	111	6,506	58.612	4.8657	31,656
SAVOY	LCNE STAR GAS CO, DIV OF ENSERCH	FANNIN	220	14,327	65.122	3.1860	45,644
SAYRE - TEXAS ENVIRONS	ARKANSAS LOUISIANA GAS COMPANY	WHEELER	3	285	95.000	2.8316	807
SCHERTZ AND ENVIRONS ENTEX, INC.		GUADALUPE	808	43,969	54.417	4.3355	190,626
SCHULENBURG AND ENVIRONS ENTEX, INC.		FAYETTE	817	38,851	47.553	4.8406	188,064
SCOTTSVILLE AND ENVIRONS ENTEX, INC.		HARRISON	22	2,266	103.000	3.7286	8,449
SCURRY	LCNE STAR GAS CO, DIV OF ENSERCH	KAUFMAN	84	5,141	61.202	3.3165	17,050
SEABROOK AND ENVIRONS ENTEX, INC.		FARRIS	1,093	76,647	70.125	4.1859	320,833
SEADRIFT AND ENVIRONS ENTEX, INC.		CALHOUN	337	14,434	42.830	5.0375	72,711
SEAGRAVES	ENERGAS COMPANY	GAINES	724	59,446	82.107	3.3272	197,790
SEGUIN AND ENVIRONS ENTEX, INC.		GUADALUPE	4,767	278,580	58.435	4.4238	1,232,386
SEMINDLE	ENERGAS COMPANY	GAINES	1,860	164,072	88.210	3.3037	542,048
SEYMOUR	LCNE STAR GAS CO, DIV OF ENSERCH	BAYLOR	1,431	110,002	76.870	3.1808	349,889
SHADY SHORES	LCNE STAR GAS CO, DIV OF ENSERCH	DENTON	146	10,410	71.301	3.3232	34,594
SHALLOWATER	ENERGAS COMPANY	LUBBOCK	599	59,852	99.919	3.2584	195,020
SHAMROCK	SHAMROCK GAS CO.	WHEELER	1,102	112,300	101.905	2.5285	283,945
SHELBYVILLE	FARMERS NATURAL GAS CO., INC.	SHELBY	160	9,390	58.667	3.9892	37,459
SHENANDOAH	MCRAN UTILITIES COMPANY	MONTGOMERY	476	49,919	104.871	3.9407	196,717
SHEPHERD AND ENVIRONS ENTEX, INC.		SAN JACINTO	243	15,173	62.440	4.7610	72,238
SHERMAN	LCNE STAR GAS CO, DIV OF ENSERCH	GRAYSON	9,225	794,949	86.173	2.9646	2,356,736
SHINER	ARKANSAS LOUISIANA GAS COMPANY	LAVACA	839	41,984	50.040	4.1079	172,467
SHOREACRES AND ENVIRONS ENTEX, INC.		HARRIS	571	41,931	73.434	4.1297	173,164
SILSBEE AND ENVIRONS ENTEX, INC.		HARDIN	2,176	134,132	61.641	4.4194	592,786
SILVERTON	ENERGAS COMPANY	BRISCOE	394	38,860	98.629	3.2676	126,979

TABLE 1 - NATURAL GAS SERVICE TO TEXAS CITIES - 1980

S M . NUMBER CUSTOMERS	C C M M E R C I A L & I N D U S T R I A L		I N D U S T R I A L		L G . NUMBER CUSTOMERS	C C M M E R C I A L & I N D U S T R I A L		I N D U S T R I A L	
	MCF CONSUMED	MCF PER CUSTOMER	AVERAGE PRICE PER MCF	REVENUE		MCF CONSUMED	MCF PER CUSTOMER	AVERAGE PRICE PER MCF	REVENUE
155	23,242	149.948	3.4722	80,700					
7	1,545	220.714	2.7346	4,225					
76	14,030	184.605	3.1791	44,603					
66	9,759	147.864	3.7813	36,902					
64	50,151	783.609	3.2249	161,731					
28	8,896	317.714	2.8690	25,523	1	204,062	204,062.000	2.7859	568,496
19	10,403	547.526	3.5006	36,417					
14	3,407	243.357	4.0370	13,754					
29	7,267	250.566	3.0132	21,857					
68	21,169	311.309	3.6843	77,953					
148	62,905	425.034	3.4813	218,992					
9	8,811	579.000	3.1189	27,481					
9	707	78.556	3.2801	2,319					
137	110,218	804.511	3.2304	356,047					
24	5,234	218.083	3.7895	19,834					
110	20,842	189.473	3.0579	63,733					
492	315,806	641.882	3.3423	1,055,531					
223	56,967	255.457	3.0629	174,486					
225	64,614	287.173	2.9785	192,450					
4	2,187	546.750	3.1459	6,880					
45	8,652	192.267	3.0639	26,509					
230	70,732	307.530	2.4008	169,815					
9	5,519	613.222	3.4466	19,022					
4	1,364	341.000	3.4582	4,717					
45	9,341	207.578	4.0496	37,827					
910	1,464,478	1,609.316	2.6680	3,907,278	2	752,484	376,242.000	2.5186	1,895,239
91	62,731	685.352	3.3179	208,135					
5	1,738	347.600	3.3199	5,770					
283	68,690	242.721	3.7202	255,543					
57	11,002	193.018	3.1188	34,313					

TABLE 1 - NATURAL GAS SERVICE TO TEXAS CITIES - 1980

CITY :	SERVED BY	COUNTY	NUMBER CUSTOMERS	DOMESTIC MCF CONSUMED	SERVICE MCF PER CUSTOMER	AVERAGE PRICE PER MCF	REVENUE
SINTON AND ENVIRONS	ENEX, INC.	SAN PATRICIO	1,440	84,400	58.611	4.4174	372,829
SKIDMORE AND ENVIRONS	ENEX, INC.	BEE BELL	182	8,823	48.478	4.8655	42,928
SLATON	ENERGAS COMPANY	LUBBOCK	2,008	177,090	88.192	3.2762	580,186
SMITHVILLE AND ENVIRONS	ENEX, INC.	BASTROP	1,066	60,075	56.355	4.4244	265,795
SMYER	ENERGAS COMPANY	HOCKLEY	130	11,338	87.215	3.3046	37,468
SNYDER	LONE STAR GAS CO, DIV OF ENSERCH	SCURRY	3,646	314,934	86.377	3.1693	998,111
SOMERVILLE	LONE STAR GAS CO, DIV OF ENSERCH	BURLESON	485	23,725	48.917	3.9080	92,718
SONORA	LONE STAR GAS CO, DIV OF ENSERCH	SUTTON	1,181	80,724	68.352	3.4064	274,977
SOUR LAKE AND ENVIRONS	ENEX, INC.	HARDIN	544	34,273	63.001	4.7561	163,006
SOUTH BEND	SOUTH BEND GAS SUPPLY, INC.	YOUNG	26	2,223	85.500	1.6649	3,701
SOUTH HOUSTON	ENEX, INC.	HARRIS	3,151	189,068	60.002	3.9389	744,721
SOUTHLAND	ENERGAS COMPANY	GARZA	42	4,620	110.000	3.1881	14,729
SOUTHSIDE PLACE	ENEX, INC.	HARRIS	422	34,328	81.345	3.8092	130,761
SPRING AND ENVIRONS	ENEX, INC.	HARRIS	2,395	171,557	71.631	3.8756	664,882
SPRING VALLEY	ENEX, INC.	HARRIS	1,109	97,927	88.302	3.7442	366,659
SPRINGLAKE	ENERGAS COMPANY	LAMB	66	7,965	120.681	3.2112	25,577
SPRINGTOWN	LONE STAR GAS CO, DIV OF ENSERCH	PARKER	326	20,900	64.116	3.7339	78,039
STAFFORD	ENEX, INC.	FORT BEND	1,346	87,693	65.150	3.9128	343,127
STAMFORD	LONE STAR GAS CO, DIV OF ENSERCH	JONES	1,605	131,531	81.950	3.3089	435,223
STANTON	ENERGAS COMPANY	MARTIN	670	53,520	79.880	3.2637	174,674
STAR	LONE STAR GAS CO, DIV OF ENSERCH	MILLS	30	1,674	55.800	3.2903	5,508
STAR HARBOR	LONE STAR GAS CO, DIV OF ENSERCH	HENDERSON	110	10,041	91.281	3.3588	33,726
STEPHENVILLE	LONE STAR GAS CO, DIV OF ENSERCH	ERATH	3,390	246,964	72.850	3.1150	769,284
STERLING CITY	ENERGAS, INC.	STERLING	260	30,812	118.507	2.6078	80,350
STINNETT	U-GROVE DISTRIBUTION SYSTEM	MITCHINSON	31	2,994	96.580	3.4359	10,287
STOWELL AND ENVIRONS	ENEX, INC.	CHAMBERS	171	10,837	63.374	4.5211	48,995
STRATFORD AND ENVIRONS	SOUTHERN UNION COMPANY	SHERMAN	944	128,900	136.546	3.0403	391,893
STRAWN	LONE STAR GAS CO, DIV OF ENSERCH	PALO PINTO	301	21,158	70.292	3.3019	69,862
STREETMAN	LONE STAR GAS CO, DIV OF ENSERCH	FREESTONE	110	5,596	50.872	3.6842	20,617
SUDAN	ENERGAS COMPANY	LAMB	393	35,991	91.580	3.3327	119,948
SUGARLAND AND ENVIRONS	ENEX, INC.	FORT BEND	2,875	203,824	70.895	4.1712	850,196

TABLE 1 - NATURAL GAS SERVICE TO TEXAS CITIES - 1980

S M . NUMBER CUSTOMERS	C O M M E R C I A L MCF CONSUMED	C I A L & MCF PER CUSTOMER	I N D U S T R I A L AVERAGE PRICE PER MCF	R E V E N U E	L G . NUMBER CUSTOMERS	C O M M E R C I A L MCF CONSUMED	I N D U S T R I A L MCF PER CUSTOMER	AVERAGE PRICE PER MCF	R E V E N U E
210	52,044	247.829	3.6493	189,923					
16	2,045	127.813	3.9814	8,142					
209	80,974	387.435	2.8703	232,423					
125	31,342	250.736	3.5012	109,734					
7	13,799	1,971.286	2.6908	37,131					
472	163,875	347.193	2.9630	485,555					
45	4,433	98.511	3.5301	15,649					
148	37,281	251.899	3.1763	118,415					
60	8,810	146.833	4.3766	38,558					
388	115,481	297.631	3.7076	428,159					
5	832	166.400	3.0901	2,571					
41	62,929	1,534.854	3.5756	225,010					
82	20,917	255.085	3.7343	78,111					
42	14,915	355.119	3.6698	54,735					
16	9,952	622.000	2.8343	28,207					
52	7,028	135.154	3.7036	26,029					
117	231,430	1,978.034	3.5449	820,392					
197	69,996	355.310	3.0309	212,149					
79	37,873	479.405	2.7482	104,084					
7	1,102	157.429	3.1434	3,464					
1	1,392	1,392.000	3.0359	4,226					
413	243,798	590.310	2.7802	677,812					
25	8,191	327.640	2.5638	21,000					
10	1,353	135.300	4.4678	6,045					
198	152,265	769.015	3.3667	512,632	1	391,899	391,899.000	2.3507	921,219
41	4,119	100.463	3.2688	13,464					
12	317	26.417	3.8107	1,208					
96	30,709	548.375	2.8419	87,273					
73	210,591	2,884.808	3.0986	652,536	2	1,960,067	980,033.500	2.8192	5,525,792

TABLE 1 - NATURAL GAS SERVICE TO TEXAS CITIES - 1980

CITY	SERVED BY	COUNTY	NUMBER CUSTOMERS	DOMESTIC MCF CONSUMED	SERVICE MCF PER CUSTOMER	AVERAGE PRICE PER MCF	REVENUE
SULPHUR SPRINGS	LCNE STAR GAS CO, DIV OF ENSERCH	HOPKINS	3,666	284,201	77.523	3.2833	933,109
SUNSET	LCNE STAR GAS CO, DIV OF ENSERCH	MONTAGUE	113	7,794	68.973	3.2743	25,520
SWAN AND ENVIRONS	ENTEX, INC.	SMITH	106	7,921	74.726	3.8823	30,752
SWEETWATER	LCNE STAR GAS CO, DIV OF ENSERCH	ACLAN	3,911	291,722	74.590	2.9948	873,635
SYLAN-HARMONY AND ENVIRONS	ENTEX, INC.	SMITH	654	47,405	72.484	3.4705	164,519
SYLVESTER	LCNE STAR GAS CO, DIV OF ENSERCH	FISHER	95	3,739	67.981	3.5229	13,172
TAFT AND ENVIRONS	ENTEX, INC.	SAN PATRICIO	1,295	73,396	56.676	4.4244	324,736
TAHOKA	ENERGAS COMPANY	LYNN	942	81,637	86.663	3.2849	268,171
TALCO	ARKANSAS LOUISIANA GAS COMPANY	TITUS	290	22,080	76.137	2.8522	62,977
TALPA	LCNE STAR GAS CO, DIV OF ENSERCH	CLEMAN	39	2,401	61.564	3.5535	8,532
TANGLEWOOD	ENERGAS COMPANY	RANDALL	260	33,937	130.526	3.1829	108,017
TATUM AND ENVIRONS	ENTEX, INC.	PANOLA RUSK	308	21,403	69.490	4.1816	85,499
TAYLOR	LCNE STAR GAS CO, DIV OF ENSERCH	WILLIAMSON	3,284	204,824	62.370	3.6017	737,718
TAYLOR LAKE VILLAGE AND ENV.	ENTEX, INC.	HARRIS	1,043	99,577	95.471	3.8263	381,011
TEAGUE	LCNE STAR GAS CO, DIV OF ENSERCH	FREESTONE	1,104	75,596	68.474	3.2066	242,406
TEHUACANA	LCNE STAR GAS CO, DIV OF ENSERCH	LIMESTONE	88	5,830	66.250	3.3094	19,294
TEMPLE	LCNE STAR GAS CO, DIV OF ENSERCH	BELL	10,462	777,216	74.285	3.0202	2,347,331
* TENAHA AND ENVIRONS	ENTEX, INC.	SHELBY	92	3,549	38.576	5.3987	19,160
TERRELL	LCNE STAR GAS CO, DIV OF ENSERCH	KAUFMAN	3,494	275,508	78.851	3.2317	890,369
TEXARKANA	ARKANSAS LOUISIANA GAS COMPANY	BOWIE	11,041	1,081,795	97.975	2.3491	2,541,201
TEXARKANA RURALS	ARKANSAS LOUISIANA GAS COMPANY	BOWIE	1,496	151,076	100.986	2.3748	350,780
TEXAS CITY AND ENVIRONS	ENTEX, INC.	GALVESTON	10,180	612,485	60.165	4.3277	2,650,621
TEXHOMA AND ENVIRONS	SOUTHERN UNION COMPANY	SHERMAN	163	18,539	113.736	3.1641	58,660
TEXLINE	INTERNORTH, INC.	DALLAM	175	26,019	148.680	2.8553	74,291
THALIA	TEXAS NATURAL GAS CO.	FOARD	46	5,240	113.913	1.5015	7,868
THE COLONY	LCNE STAR GAS CO, DIV OF ENSERCH	DENTON	782	58,174	74.391	3.4152	198,678
THORNDALE	LCNE STAR GAS CO, DIV OF ENSERCH	PILAM	405	23,578	59.204	3.4945	83,792
THORNTON	LCNE STAR GAS CO, DIV OF ENSERCH	LIMESTONE	182	10,699	58.785	3.5398	37,872
THRALL	LCNE STAR GAS CO, DIV OF ENSERCH	WILLIAMSON	161	9,435	58.602	3.3502	31,609
THROCKMORTON	LCNE STAR GAS CO, DIV OF ENSERCH	THROCKMORTON	426	22,953	53.880	4.1464	95,173
TIMPSON AND ENVIRONS	ENTEX, INC.	SHELBY	409	31,780	77.701	3.9207	124,601

* Municipally owned in 1979

TABLE 1 - NATURAL GAS SERVICE TO TEXAS CITIES - 1980

S M NUMBER CUSTOMERS	C O M M E R C I A L &		I N D U S T R I A L		L G . NUMBER CUSTOMERS	C O M M E R C I A L &		I N D U S T R I A L		REVENUE
	MCF CONSUMED	MCF PER CUSTOMER	AVERAGE PRICE PER MCF	REVENUE		MCF CONSUMED	MCF PER CUSTOMER	AVERAGE PRICE PER MCF	REVENUE	
447	393,626	880.595	2.7708	1,090,675						
13	902	69.385	3.2594	2,940						
8	5,633	704.125	3.1557	17,776						
369	250,244	678.168	2.6502	663,201						
44	5,905	134.205	3.3907	20,022						
5	199	39.800	4.5829	912						
112	29,794	266.018	3.5746	106,502						
115	43,165	375.348	2.8597	123,438						
40	9,438	235.950	2.6061	24,596						
9	254	28.222	3.9921	1,014						
2	184	92.000	3.3098	609						
40	14,126	353.150	3.2765	46,284						
319	109,527	343.345	3.0823	337,599						
12	2,205	183.750	3.5923	7,921						
122	150,647	1,234.811	2.5706	387,248						
9	355	39.444	3.3887	1,203						
1,042	716,838	687.944	2.6532	1,901,924	2	668,730	334,365.000	2.4400	1,631,727	
13	23,747	1,826.652	4.1456	98,540						
434	378,954	873.166	2.7800	1,053,498						
1,301	749,198	575.863	2.1840	1,636,231	1	288,433	288,433.000	.3460	99,794	
93	53,814	578.645	2.2779	122,583						
679	378,611	557.601	3.2205	1,219,329						
13	3,505	269.615	3.0613	10,730						
43	20,749	482.535	2.7536	57,135						
4	3,720	930.000	.9175	3,413						
24	8,356	348.167	3.1584	26,392						
53	99,180	1,871.321	2.5048	248,423						
21	827	39.381	3.5611	2,945						
23	4,244	184.522	3.2366	13,736						
59	7,112	120.542	4.0470	28,782						
75	18,739	249.853	3.3059	61,950						

TABLE 1 - NATURAL GAS SERVICE TO TEXAS CITIES - 1980

CITY	SERVED BY	COUNTY	NUMBER CUSTOMERS	DOMESTIC SERVICE		REVENUE
				MCF CONSUMED	AVERAGE PRICE PER MCF	
TIOGA	LCNE STAR GAS CO, DIV OF ENSERCH	GRAYSON	173	11,771	68.040	40,859
TOM BEAN	LCNE STAR GAS CO, DIV OF ENSERCH	GRAYSON	223	15,239	68.336	49,189
TRAVIS	LCNE STAR GAS CO, DIV OF ENSERCH	FALLS	18	1,138	63.222	3,806
TRENT	LCNE STAR GAS CO, DIV OF ENSERCH	TAYLOR	135	8,913	66.022	29,311
TRENTON	LCNE STAR GAS CO, DIV OF ENSERCH	FANNIN	269	20,228	75.157	64,905
TRINIDAD	LCNE STAR GAS CO, DIV OF ENSERCH	HENDERSON	316	20,534	64.981	57,060
TRINITY AND ENVIRONS	ENTEX, INC.	TRINITY	842	56,933	67.616	232,267
TROUP AND ENVIRONS	ENTEX, INC.	SMITH CHEROKEE	660	47,092	71.351	187,319
TROY	LCNE STAR GAS CO, DIV OF ENSERCH	BELL	182	12,216	67.120	37,508
TRUSCOTT	LCNE STAR GAS CO, DIV OF ENSERCH	KNCX	29	1,802	62.137	6,491
TULETA AND ENVIRONS	ENTEX, INC.	BEE	79	4,064	51.443	24,929
TULIA	ENERGAS COMPANY	SWISHER	1,758	186,933	106.332	606,150
TURKEY	ENERGAS COMPANY	HALL	277	23,243	83.909	74,624
TURNERTOWN AND ENVIRONS	ENTEX, INC.	RUSK	170	13,148	77.341	51,609
TUSCOLA	LCNE STAR GAS CO, DIV OF ENSERCH	TAYLOR	207	12,999	62.797	42,273
TYE	ILJ LCNE STAR GAS CO, DIV OF ENSERCH	TAYLOR	264	20,848	78.965	61,185
TYLER AND ENVIRONS	ENTEX, INC.	SMITH	22,772	1,917,500	84.204	6,559,227
UNCERTAIN	ARKANSAS LOUISIANA GAS COMPANY	HARRISON	113	6,149	54.415	18,345
UNIVERSAL CITY AND ENVIRONS	ENTEX, INC.	REXAR	2,260	138,223	61.160	553,367
VALERA	LCNE STAR GAS CO, DIV OF ENSERCH	CLEMAN	50	2,606	52.120	9,400
VALLEY MILLS	LCNE STAR GAS CO, DIV OF ENSERCH	BOSQUE	357	21,860	61.232	75,751
VALLEY VIEW	LCNE STAR GAS CO, DIV OF ENSERCH	COOKE	158	12,243	77.487	40,087
VAN ALSTYNE	LCNE STAR GAS CO, DIV OF ENSERCH	GRAYSON	752	53,152	70.680	197,163
VAN HORN	TEXAS WESTERN MUN. GAS CORP.	CULBERSON	596	51,048	85.651	150,056
VAN VLECK AND ENVIRONS	ENTEX, INC.	MATAGORDA	277	17,357	62.660	80,271
VANDERBILT AND ENVIRONS	ENTEX, INC.	JACKSON	98	5,167	52.724	23,987
VEGA	ENERGAS COMPANY	OLDHAM	326	33,660	103.251	111,856
VENUS	LCNE STAR GAS CO, DIV OF ENSERCH	JOHNSON	161	12,101	75.161	36,881
VERA	LCNE STAR GAS CO, DIV OF ENSERCH	KNOX	29	1,990	68.620	7,044
VERNON	LCNE STAR GAS CO, DIV OF ENSERCH	WILBARGER	4,401	361,662	82.177	1,129,693
VICTORIA AND ENVIRONS	ENTEX, INC.	VICTORIA	11,360	648,014	57.043	2,932,590

TABLE 1 - NATURAL GAS SERVICE TO TEXAS CITIES - 1980

S M . NUMBER CUSTOMERS	C O M M E R C I A L MCF CONSUMED	& I N D U S T R I A L MCF PER CUSTOMER	AVERAGE PRICE PER MCF	R E V E N U E	L G . NUMBER CUSTOMERS	C O M M E R C I A L & I N D U S T R I A L MCF CONSUMED	MCF PER CUSTOMER	AVERAGE PRICE PER MCF	R E V E N U E
19	1,385	72.895	3.4657	4,800					
16	2,004	125.250	3.2036	6,420					
3	32	10.667	7.4688 *	239					
12	5,758	479.833	2.9107	16,760					
37	7,007	189.378	3.1068	21,769					
35	37,926	1,083.686	2.5910	98,274					
119	17,362	145.899	3.4703	60,251					
92	148,918	1,618.674	3.1171	464,157					
24	40,106	1,671.083	2.4995	100,245					
8	322	40.250	3.7888	1,220					
5	220	44.000	6.0364	1,328					
251	88,564	352.845	2.9388	260,272	1	384,856	384,856.000	2.6227	1,009,368
45	5,703	126.733	3.1026	17,694					
29	9,068	312.690	3.2681	29,635					
26	1,581	60.808	3.4421	5,442					
29	25,252	870.759	2.8673	72,405					
2,806	1,372,491	489.127	3.2511	4,462,157	1	1,081,620	81,620.000	3.0211	3,267,631
13	4,077	313.615	2.6429	10,775					
208	74,598	358.644	3.6250	270,421					
8	268	33.500	3.8993	1,045					
51	5,309	104.098	3.4376	18,250					
21	10,645	506.905	2.8688	30,538					
84	9,734	115.881	3.8072	37,059					
98	44,606	455.163	2.5657	114,623					
19	7,351	386.895	3.5069	25,779					
17	4,296	252.706	3.6027	15,477					
50	39,081	781.620	2.8888	112,899					
26	3,446	132.538	2.8819	9,931					
5	137	27.400	3.8832	532					
555	303,594	547.016	2.9126	884,254	1	227,570	227,570.000	2.6953	613,371
1,104	525,860	476.322	3.3771	1,775,890					

* Minimum bill

TABLE 1 - NATURAL GAS SERVICE TO TEXAS CITIES - 1980

CITY	SERVED BY	CCUNTY	NUMBER CUSTOMERS	DOMESTIC MCF CONSUMED	SERVICE MCF PER CUSTOMER	AVERAGE PRICE PER MCF	REVENUE
VICTORY GARDENS AND ENVIRONS	ENTEX, INC.	GRANGE	202	12,328	61.029	4.5395	55,963
VIDOOR AND ENVIRONS	ENTEX, INC.	GRANGE	3,057	175,988	57.568	4.8129	847,014
VIVIAN - TEXAS ENVIRONS	ARKANSAS LOUISIANA GAS COMPANY	CASS	18	1,523	84.611	2.8221	4,298
W UNIVERSITY PLACE	ENTEX, INC.	HARRIS	5,247	362,086	69.008	3.8384	1,389,825
WACO	LCNE STAR GAS CO, DIV OF ENSERCH	MCLENNAN	34,377	2,663,290	77.473	2.9869	7,954,854
WAKE VILLAGE	ARKANSAS LOUISIANA GAS COMPANY	HOWIE	1,123	103,709	92.349	2.7538	285,597
WALKER COUNTY, RURAL	MCRAN UTILITIES COMPANY	WALKER	8	784	98.000	3.7704	2,956
WALLIS	ENTEX, INC.	AUSTIN	328	18,743	57.143	4.3611	81,741
WALNUT SPRINGS	LCNE STAR GAS CO, DIV OF ENSERCH	BOSQUE	213	14,024	65.840	3.3443	46,901
WARREN CITY AND ENVIRONS	ENTEX, INC.	GREGG	51	4,421	86.686	3.8390	16,972
WASKOM AND ENVIRONS	ENTEX, INC.	HARRISON	461	40,285	87.386	3.8470	154,977
WATAUGA	LCNE STAR GAS CO, DIV OF ENSERCH	TARRANT	1,743	121,641	69.788	3.3630	409,078
WAXAHACHIE	LCNE STAR GAS CO, DIV OF ENSERCH	ELLIS	4,432	364,122	82.157	2.7968	1,018,367
WEATHERFORD	BRAZOS RIVER GAS CO.	PARKER	4,208	277,587	65.966	4.1368	1,148,318
WEBSTER	ENTEX, INC.	HARRIS	178	11,810	66.348	4.1799	49,365
WEIMAR AND ENVIRONS	ENTEX, INC.	COLORADO	654	35,032	53.565	4.4972	157,547
WEINERT	LCNE STAR GAS CO, DIV OF ENSERCH	HASKELL	90	7,178	79.755	3.4537	24,791
WELCH	ENERGAS COMPANY	DAWSON	64	5,361	83.765	3.2979	17,680
WELLINGTON	LCNE STAR GAS CO, DIV OF ENSERCH	COLLINGSWORTH	1,234	106,080	85.564	3.1746	336,759
WELLMAN	ENERGAS COMPANY	TERRY	62	6,307	101.725	3.2540	20,523
WESLACO	RIO GRANDE VALLEY GAS CO.	HIDALGO	3,493	162,741	46.590	3.6666	596,700
WEST	LCNE STAR GAS CO, DIV OF ENSERCH	MCLENNAN	1,006	62,562	62.188	3.2744	204,851
WEST COLUMBIA AND ENVIRONS	ENTEX, INC.	BRAZORIA	1,082	61,569	56.902	4.7543	292,716
WEST ORANGE AND ENVIRONS	ENTEX, INC.	ORANGE	1,502	91,052	60.620	4.5826	417,254
WESTMINSTER	LCNE STAR GAS CO, DIV OF ENSERCH	COLLIN	97	7,343	75.701	3.4884	25,615
WHARTON AND ENVIRONS	ENTEX, INC.	WHARTON	2,488	151,708	60.975	4.4164	670,008
WHEELER	WHEELER GAS CO.	WHEELER	630	70,861	112.477	1.9637	139,147
WHITE OAK AND ENVIRONS	ENTEX, INC.	GREGG	950	70,885	74.615	3.9786	282,025
WHITEHOUSE	LCNE STAR GAS CO, DIV OF ENSERCH	SMITH	603	41,610	69.004	3.4609	144,007
WHITESBORO	LCNE STAR GAS CO, DIV OF ENSERCH	GRAYSON	1,190	82,175	69.054	3.2307	265,485
WHITEWRIGHT	LCNE STAR GAS CO, DIV OF ENSERCH	GRAYSON	581	45,648	78.567	3.0949	141,275

TABLE 1 - NATURAL GAS SERVICE TO TEXAS CITIES - 1980

S M NUMBER CUSTOMERS	C O M M E R C I A L &		I N D U S T R I A L		L G. NUMBER CUSTOMERS	C O M M E R C I A L &		I N D U S T R I A L		REVENUE
	MCF CONSUMED	MCF PER CUSTOMER	AVERAGE PRICE PER MCF	REVENUE		MCF CONSUMED	MCF PER CUSTOMER	AVERAGE PRICE PER MCF	REVENUE	
13	2,467	189.769	4.1289	10,186						
193	55,529	287.715	3.7927	210,604						
6	362	60.333	2.9475	1,067						
87	50,999	586.195	3.6373	185,497						
3,305	2,553,287	772.553	2.6737	4,826,800	2	2,583,351	291,675,500	2.4985	6,454,456	
28	14,970	534.643	2.4617	36,851						
9	3,788	420.889	3.2009	12,125	1	36,298	36,298,000	2.8298	102,716	
43	6,884	160.093	3.6088	24,843						
26	1,918	73.769	3.2982	6,326						
3	165	55.000	4.2848	707						
57	14,657	257.140	3.2749	48,000						
39	6,109	156.641	3.3312	20,350						
502	393,663	784.189	2.5879	1,018,775	3	1,513,307	504,435,667	2.5535	3,864,216	
482	141,398	293.357	3.9490	558,378	4	22,952	5,738,000	3.5454	81,374	
70	65,303	932.900	3.1669	206,806						
116	60,886	524.879	3.3610	204,637						
18	3,803	211.278	3.3403	12,703						
13	4,416	339.692	2.9264	12,923						
179	52,208	291.665	2.9449	153,748						
10	3,973	397.300	2.8900	11,482						
235	160,772	684.136	2.8114	451,993	1	195,690	195,690,000	2.7161	531,520	
135	32,188	238.430	3.0711	98,852						
140	33,273	237.664	3.7255	123,959						
77	38,842	504.442	3.7986	147,547						
11	950	86.364	3.5000	3,325						
279	110,249	395.158	3.2616	359,588						
60	16,100	268.333	1.8924	30,468						
66	19,487	295.258	3.3009	64,324						
54	6,309	116.833	3.5613	22,468						
132	15,216	115.273	3.1582	48,055						
61	33,149	543.426	2.7296	90,483						

TABLE 1 - NATURAL GAS SERVICE TO TEXAS CITIES - 1980

CITY	SERVED BY	COUNTY	NUMBER CUSTOMERS	DOMESTIC		SERVICE		REVENUE
				MCF CONSUMED	MCF PER CUSTOMER	AVERAGE PRICE PER MCF	PER MCF	
WHITHARRAL	ENERGAS COMPANY	HOCKLEY	59	5,821	98.661	3.2680	19,023	
WHITNEY	LCNE STAR GAS CO, DIV OF ENSERCH	HILL	569	32,182	56.558	3.3886	109,052	
WHITT	BFAZOS RIVER GAS CO.	PARKER	46	2,529	54.978	4.4607	11,281	
WICHITA FALLS	LCNE STAR GAS CO, DIV OF ENSERCH	WICHITA	25,661	2,173,490	84.700	2.8252	6,140,501	
WICKETT	SCUTHERN UNION COMPANY	WCCO	225	18,494	82.195	3.4185	63,221	
WILLIS	MCRAN UTILITIES COMPANY	MCNTGOMERY	387	26,627	68.803	4.0575	108,038	
WILLOW PARK	BRAZOS RIVER GAS CO.	PARKER	71	4,932	69.464	4.1158	20,299	
WILLS POINT AND ENVIRONS	ENTEX, INC.	VAN ZANDT	871	62,690	71.974	3.9934	250,345	
WILMER	LCNE STAR GAS CO, DIV OF ENSERCH	DALLAS	576	37,649	65.362	3.7493	141,159	
WILSON	ENERGAS COMPANY	LYNN	165	14,779	89.565	3.2717	48,352	
WINDOM	LCNE STAR GAS CO, DIV OF ENSERCH	FANNIN	97	6,387	65.845	3.3742	21,551	
WINFIELD	ARKANSAS LOUISIANA GAS COMPANY	TITUS	114	7,321	64.219	2.9105	21,308	
WINGATE	LCNE STAR GAS CO, DIV OF ENSERCH	RUNNELS	49	3,199	65.285	3.3201	10,621	
WINK	SCUTHERN UNION COMPANY	WINKLER	349	28,447	81.510	3.4237	97,395	
WINNIE AND ENVIRONS	ENTEX, INC.	CHAMBERS	495	29,347	59.286	4.5836	134,516	
WINNSBORO	ARKANSAS LOUISIANA GAS COMPANY	WEBB WOOD	1,239	100,098	80.785	2.8456	284,836	
WINTERS	LCNE STAR GAS CO, DIV OF ENSERCH	RUNNELS	1,146	73,079	63.768	3.4669	253,358	
WOLFE CITY	LCNE STAR GAS CO, DIV OF ENSERCH	HUNT	546	42,432	77.714	3.6100	153,180	
WOLFFORTH	ENERGAS COMPANY	LUBBOCK	492	42,479	86.335	3.2870	139,629	
WOODLANDS AND ENVIRONS	ENTEX, INC.	MCNTGOMERY	2,283	169,842	74.354	4.0243	683,489	
WOODSBORO	WOODSBORO NATURAL GAS CORP.	REFUGIO	550	26,376	47.956	4.9928	131,689	
WOODSON	ALLIANCE GAS CORPORATION	THROCKMORTON	125	9,792	78.336	3.1029	30,384	
WORTHAM	LCNE STAR GAS CO, DIV OF ENSERCH	FREESTONE	399	24,077	60.343	3.3817	81,422	
WYLIE	LCNE STAR GAS CO, DIV OF ENSERCH	COLLIN	841	64,754	76.996	3.1756	205,632	
YANTIS	LCNE STAR GAS CO, DIV OF ENSERCH	WOOD	94	5,637	59.968	3.5122	19,798	
YOAKUM	ARKANSAS LOUISIANA GAS COMPANY	YOAKUM DE WITT LAVACA	2,012	129,989	64.606	4.0124	521,573	
YOAKUM RURALS	ARKANSAS LOUISIANA GAS COMPANY	YOAKUM DE WITT LAVACA	152	12,356	81.289	3.9298	48,557	
YORKTOWN AND ENVIRONS	ENTEX, INC.	DE WITT	711	34,645	48.727	4.8176	166,907	
SUB-TOTAL			2,524,880	199,242,048	78.911	3.3859	674,604,306	

RURAL CUSTOMERS NOT OTHERWISE SHOWN

TABLE 1 - NATURAL GAS SERVICE TO TEXAS CITIES - 1980

S M .	C C M M E R C I A L & I N D U S T R I A L				:	L G . C C M M E R C I A L & I N D U S T R I A L			
NUMBER	C M F	M C F	AVERAGE PRICE	REVENUE	NUMBER	C M F	M C F	AVERAGE PRICE	REVENUE
CUSTOMERS	CONSUMED	PER CUSTOMER	PER MCF		CUSTOMERS	CONSUMED	PER CUSTOMER	PER MCF	
10	4,173	417.300	3.0812	12,858					
99	14,745	148.939	3.3597	49,539					
3	105	35.000	4.9619	521					
2,439	4,419,874	1,812.166	2.5756	11,383,845	1	681,179	681,179.000	2.4229	1,650,451
28	4,608	164.571	3.3602	15,484					
56	10,172	181.643	3.6179	36,801	1	11,590	11,590.000	3.3403	38,714
6	1,424	237.333	3.8694	5,510					
165	27,802	168.497	3.3850	94,109					
26	9,348	359.538	2.9561	27,634					
24	6,680	278.333	2.9665	19,816					
13	496	37.385	3.4938	1,658					
13	6,030	463.846	2.2181	13,375					
14	3,084	220.286	3.1612	9,749					
30	4,215	140.500	3.3910	14,293					
73	14,650	200.685	4.2743	62,619					
179	47,969	267.983	2.6487	127,054					
148	55,894	377.662	3.0252	169,090					
60	57,199	953.317	2.7002	154,451					
51	10,111	198.255	3.0625	30,965					
38	71,083	1,870.605	3.5653	253,435					
33	11,931	361.545	4.7475	56,642					
12	1,436	119.667	2.4819	3,564					
49	5,839	119.163	3.3105	19,330					
90	90,024	1,000.267	2.7725	249,593					
12	1,476	123.000	3.4546	5,099					
190	63,013	331.647	3.5702	224,968					
16	30,668	1,916.750	3.2251	98,906					
102	15,822	155.118	3.7574	59,450					
231,126	165,619,962	716.579	2.9941	495,876,592	186	150,629,309	809,834.998	2.6432	398,137,734

TABLE 1 - NATURAL GAS SERVICE TO TEXAS CITIES - 1980

CITY :	SERVED BY	COUNTY	NUMBER CUSTOMERS	D O M E S T I C		S E R V I C E		REVENUE
				MCF CONSUMED	MCF PER CUSTOMER	AVERAGE PRICE PER PCF	PRICE PER PCF	
	RURAL CUSTOMERS NOT OTHERWISE SHOWN							
	ARANSAS NATURAL GAS CO.		1,848	73,492	39.768	4.1183		302,662
	ENTEX, INC.		22,535	1,714,010	76.060	3.9279		6,732,506
	HIGH PLAINS NATURAL GAS CO.		257	40,525	157.685	2.6584		107,730
	LCNE STAR GAS CO., DIV OF ENSERCH		11,106	977,780	88.041	3.1628		3,092,537
	MITCHELL COUNTY UTILITY CO.		494	25,247	51.107	3.7093		93,648
	NORTH BAILEY GAS FARMERS CO-CP		6	1,705	284.167 *	1.1894		2,028
	INTERNORTH, INC.		417	105,753	253.604 **	3.1041		328,267
	RIMROCK GAS COMPANY		40	3,446	86.150	1.8662		6,431
	SOUTHWEST TEXAS MUNIC. GAS CORP.		306	19,454	63.575	3.6042		70,116
	TRI-COUNTY GAS CO., INC.		13	2,813	216.385 *	2.1109		5,938
	WEST TEXAS GAS, INC.		623	74,078	118.905	3.8894		288,120
	WHEELER GAS CO.		117	14,222	121.556	2.0146		28,652
	BI-STONE GAS COMPANY		247	14,787	59.866	4.5664		67,523
TOTAL			2,562,889	202,309,360	78.938	3.3895		685,730,464

* Some domestic customers use gas for heating work shops and farm type enclosures, creating abnormal Mcf per customer consumed

** Some domestic customers have corn dryers, creating abnormal Mcf per customer consumed

Note: San Antonio is both a municipally owned system and a gas utility. It is included in tables applicable only to municipally owned systems.

TABLE 1 - NATURAL GAS SERVICE TO TEXAS CITIES - 1980

S M . C O M M E R C I A L & I N D U S T R I A L					L G . C O M M E R C I A L & I N D U S T R I A L				
NUMBER	MCF	MCF PER	AVERAGE PRICE	REVENUE	NUMBER	MCF	MCF PER	AVERAGE PRICE	REVENUE
CUSTOMERS	CONSUMED	CUSTOMER	PER MCF		CUSTOMERS	CONSUMED	CUSTOMER	PER MCF	
87	28,797	331,000	3.6917	106,310					
1,009	3,204,769	3,176,183	3.2908	10,546,128	4	1,930,912	482,728.000	3.0772	5,941,743
183	359,757	1,965,885	2.2670	815,567					
1,290	117,821,318	91,334,355	2.3608	278,149,352	1	231,863	231,863.000	2.4653	571,601
2	2,229	1,114,500	2.7658	6,165					
10	11,722	1,172,200	2.4393	28,594	3	5,812	1,937,333	2.8684	16,671
2	316	158,000	2,9335	927	2	3,686	1,843,000	1.1104	4,093
36	12,786	355,167	3.4043	43,528					
2,394	3,152,999	1,317,042	2.4883	7,845,549					
12	2,711	225,917	1,8775	5,090					
6	37,672	6,278,667	.4229	15,932					
236,157	290,255,034	1,229,077	2.7336	793,439,734	196	152,801,582	779,599.912	2.6483	404,671,842

TABLE 2 - UNACCOUNTED FOR GAS, INVESTOR OWNED DISTRIBUTION SYSTEMS - 1980

COMPANY	CITY	TOTAL VOLUME GAS PURCHASED(MCF)	VOLUME OF GAS UNACCOUNTED FOR LOSS	% CF. PURCHASES UNACCOUNTED FOR GAIN	AVG PURCHASE PRICE-\$/MCF	AVG. SALE PRICE-\$/MCF	
ALLIANCE GAS CORPORATION							
	ELIANSVILLE	4,981	2,453	49.25%	.8700	4.0742	
	WOODSON	15,092	2,051	13.59%	.5347	2.9070	
	CCMPANY TOTAL	20,073	4,504	22.44%	.6175	3.0965	
ARANSAS NATURAL GAS CO.							
	FULTON	18,676	685	3.67%	2.1865	3.9926	
	ROCKPORT	83,327	5,874	7.05%	2.1865	3.9295	
	ALL RURAL	109,177	6,888	6.31%	2.1865	3.9982	
	CCMPANY TOTAL	211,180	13,447	6.37%	2.1865	3.9708	
ARKANSAS LOUISIANA GAS COMPANY							
	ATLANTA	315,651	24,763	7.85%	1.6703	2.6594	
	ATLANTA RURALS	25,002	211	.84%	1.6703	2.7682	
	AVINGER	25,164	2,311	9.18%	1.6703	2.8147	
	BETHANY	9,227	941	10.20%	1.6703	2.8706	
	BLOOMSBURG	16,178	907	5.61%	1.6702	2.8163	
	CGERO	234,186	15,370	6.56%	2.5774	3.8113	
	CLERO RURALS	1,787		5.48%	2.5775	3.7427	
	CAINGERFIELD	151,501	15,369	10.14%	1.6702	2.7569	
	DE KALB	111,700	6,259	5.60%	1.6703	2.8023	
	DCUGLASSVILLE	5,511		.00%	1.6702	2.8423	
	GILMER	353,224	17,674	5.00%	1.6702	2.5998	
	GILMER RURALS	229,294		.44%	1.6703	2.7966	
	GCNZALES	338,976	13,356	3.94%	2.5775	3.5366	
	GCNZALES RURALS	29,175		1.18%	2.5774	3.3703	
	HCOKS	51,796	6,729	12.99%	1.6703	2.7705	
	HUGHES SPRINGS	196,270	26,904	13.71%	1.6703	2.6012	
	JEFFERSON	203,318	19,956	9.82%	1.6702	2.6924	
	JEFFERSON RURALS	199,092	9,907	4.98%	1.6702	2.7412	
	LEARY	5,001	837	16.74%	1.6702	2.8073	
	LINDEN	137,300	24,505	17.85%	1.6702	2.7334	
	LCKKHART	204,212	16,865	8.26%	2.5774	3.8901	
	LCKKHART RURALS	397	1	.25%	2.5793	4.2146	
	LCNE STAR	84,090	6,770	8.05%	1.6702	2.7517	
	LULING	159,318	9,036	5.67%	2.5774	3.8612	
	LULING RURALS	32,819	516	1.57%	2.5775	3.3060	
	MAUD	61,315	5,872	9.58%	1.6702	2.6620	
	MILLERS COVE	6,204		.00%	1.6703	2.5246	
	MT. PLEASANT	768,304	55,649	7.24%	1.6702	2.5449	
	MT. PLEASANT RURALS	291,762	1,065	.37%	1.6702	2.3252	
	MT. VERNON	102,853	18,666	18.15%	1.6702	2.7323	
	NAPLES	71,902	12,757	17.74%	1.6703	2.8156	
	NASH	66,388	7,462	11.24%	1.6703	2.8024	
	NEW BOSTON	178,249	10,348	5.81%	1.6702	2.7874	
	NEW BOSTON RURALS	135,112	18,511	13.70%	1.6703	2.7817	
	CMAHA	43,958	7,152	16.27%	1.6702	2.8688	
	GRE CITY	44,925	2,970	6.61%	1.6702	2.5714	
	PITTSBURG	245,887	18,993	7.72%	1.6702	2.6966	
	PITTSBURG RURALS	224,426	8,752	3.90%	1.6703	2.6189	
	QUEEN CITY	90,643	6,913	7.63%	1.6702	2.7410	
	SAYRE - TEXAS ENVIRONS	285		.00%	1.6701	2.8315	
	SHINER	103,795		.89%	2.5774	3.6346	
	TALCO	39,655	8,177	20.60%	1.6703	2.7785	
	TEXARKANA	2,390,230	270,804	11.33%	1.6702	2.0181	
	TEXARKANA RURALS	222,518	17,628	7.92%	1.6703	2.3493	
	UNCERTAIN	11,861	1,635	13.78%	1.6702	2.8476	
	VIVIAN - TEXAS ENVIRONS	1,847		2.06%	1.6702	2.8461	
	WAKE VILLAGE	133,713	15,034	11.24%	1.6703	2.7169	
	WINFIELD	14,201	850	5.99%	1.6703	2.5977	
	WINNSBORO	156,733	8,666	5.53%	1.6702	2.7817	
	YCAKUM	200,900	7,898	3.93%	2.5775	3.8680	
	YCAKUM RURALS	44,365	1,341	3.02%	2.5775	3.4274	
	CCMPANY TOTAL	8,772,260	726,330	2,405	8.25%	1.8099	2.6524
B & W GAS CO.							
	NCTREES	2,319	343	14.79%	.7504	1.4295	
	CCMPANY TOTAL	2,319	343	14.79%	.7504	1.4295	
BANQUETTE GAS SYSTEM INC							
	BANQUETTE	28,462	21,051	73.96%	2.4674	3.5528	
	CCMPANY TOTAL	28,462	21,051	73.96%	2.4674	3.5528	
BI-STONE GAS COMPANY							
	ALL RURAL	61,683	7,051	11.43%	.1099	1.5275	
	CCMPANY TOTAL	61,683	7,051	11.43%	.1099	1.5275	
BLEDSOE NATURAL GAS CO.							
	BLEDSOE	12,756	2,442	19.14%	1.9063	2.6535	
	CCMPANY TOTAL	12,756	2,442	19.14%	1.9063	2.6535	
BOOKER GAS COMPANY, INC.							
	BOOKER	106,741	13,922	13.04%	1.5663	2.1500	
	CCMPANY TOTAL	106,741	13,922	13.04%	1.5663	2.1500	
BRAZOS RIVER GAS CO.							
	ALEDO	31,006	9,453	30.49%	2.5786	4.2829	
	BENNETT	1,653		18.09%	2.5789	4.2028	
	* BRECKENRIDGE	331,589	51,963	15.67%	2.1132	3.7434	
	BRYSON	19,096	1,802	9.44%	2.5786	4.0642	
	GRAFORD	16,739	1,844	11.02%	2.5786	4.1272	

* Distribution system sold to Brazos Gas Company by Community Public Service Company on July 1, 1980. All sales for calendar year included.

TABLE 2 - UNACCOUNTED FOR GAS, INVESTOR OWNED DISTRIBUTION SYSTEMS - 1980

COMPANY	CITY	TOTAL VOLUME GAS PURCHASED(MCF)	VOLUME OF GAS UNACCOUNTED FOR LOSS	% OF PURCHASES UNACCOUNTED FOR GAIN	AVG PURCHASE PRICE-\$/MCF	AVG SALE PRICE-\$/MCF	
BRAZOS RIVER GAS CO.							
*GRAHAM		493,286	15,155	3.07%	1.9978	2.8583	
HUDSON CAKS		1,240	60	4.84%	2.5782	4.3254	
JACKSBORO		179,220	39,416	21.99%	2.5786	4.0121	
JERMYN		2,014		294	14.60%	2.5784	4.2872
MILLSAP		16,152	3,325	20.59%	2.5786	4.4194	
MINERAL WELLS		1,381,414	132,081	9.56%	2.5603	3.4583	
PALO PINTO		10,000		20	.20%	2.5786	4.2452
PERRIA		10,230		1,168	11.42%	2.5786	4.3349
WEATHERFORD		516,209	68,208	13.21%	2.5786	4.0447	
WFITT		2,286		352	15.40%	2.5787	4.4848
WILLOW PARK		6,821	420	6.16%	2.5786	4.0599	
COMPANY TOTAL		3,018,955	323,727	2,133	10.65%	2.4242	3.5370
CANYON GAS CO.							
CISCO AREA		3,283		.00%	1.4354	4.1146	
COMPANY TOTAL		3,283		.00%	1.4354	4.1146	
CITIZENS GAS CO-OPERATIVE							
LA PRYOR		11,270	1,869	16.58%	2.6312	5.0974	
COMPANY TOTAL		11,270	1,869	16.58%	2.6312	5.0974	
CONSOLIDATED UTILITIES, INC.							
CARROUZETT		29,341	5,463	18.62%	2.3759	3.8996	
FELLET		36,871	3,410	9.25%	2.3610	3.8191	
MIAMI		49,861	3,342	6.70%	1.8140	2.7095	
COMPANY TOTAL		116,073	12,215	10.52%	2.1298	3.3406	
D & H NATURAL GAS CO.							
DEWEYVILLE		65,453		.00%	2.5556	3.0685	
COMPANY TOTAL		65,453		.00%	2.5556	3.0685	
DICK DOWLING GAS COMPANY							
**SABINE PASS		2,555	422	16.52%	3.0533	6.5176	
COMPANY TOTAL		2,555	422	16.52%	3.0533	6.5176	
EAGLE PASS NATURAL GAS CORP.							
EAGLE PASS		269,106	32,315	12.01%	2.7828	4.4532	
COMPANY TOTAL		269,106	32,315	12.01%	2.7828	4.4532	
***ENERGAS COMPANY							
ABERNATHY		140,245	1,136	.81%	2.1116	3.1684	
AMARILLO		14,851,777	394,586	2.66%	1.3505	1.2330	
AMHERST		55,459	1,748	3.15%	2.1117	3.1513	
ARTON		55,447	95	.17%	2.1116	3.1774	
BIG SPRING		1,402,379	110,466	7.88%	2.1117	2.9907	
BCVINA		101,655		2,679	2.64%	2.1117	3.0879
BROWNFIELD		687,687	40,224	5.85%	2.1117	3.0436	
CANYON		627,780		29,069	4.63%	2.1116	3.0975
CFANNING		24,539		778	3.17%	.2504	.8111
CCAHOMA		43,118	47	.11%	2.1116	3.0908	
CROSSBYTON		275,426		2,319	.84%	2.1116	2.8413
DALHART		541,691	39,340	7.26%	.2503	.7366	
DIMMITT		301,055	18,561	6.17%	2.1117	3.1372	
EARTH		87,216	2,427	2.78%	2.1116	3.0188	
ECMONSON		6,959	331	4.76%	2.1116	3.1357	
FLOYDADA		306,928	23,376	7.62%	2.1117	2.9851	
FORSAN		12,733	447	3.51%	2.1116	3.0539	
FRICNA		214,858	9,234	4.30%	2.1116	3.1629	
FRITCH		244,624	86,554	35.38%	2.2223	2.7109	
HALE CENTER		111,085	2,236	2.01%	2.1116	3.1713	
HAPPY		35,604		812	2.28%	2.1117	3.2235
HART		49,252	475	.96%	2.1116	3.1929	
HARTLEY		27,159	30	.11%	.2559	.7791	
HEREFORD		753,673	4,921	.65%	2.1116	3.1862	
IDALOU		108,666	10,322	9.50%	2.1117	3.1485	
KRESS		42,722	2,673	6.26%	2.1116	3.1844	
LAKE RANSOM		24,854	1,975	7.95%	2.1116	3.1853	
LAMESA		619,030	52,422	8.47%	2.1117	3.0806	
LEVELLAND		715,515	3,563	.50%	2.1116	3.1042	
LITTLEFIELD		343,356	10,854	3.16%	2.1116	3.2129	
LCKNEY		106,670	2,784	2.61%	2.1116	3.1809	
LCRENZO		64,700	2,980	4.61%	2.1117	3.1265	
LBBOCK		19,591,570	436,721	2.23%	2.1117	2.7780	
MEADOW		37,365	2,442	6.54%	2.1117	3.0526	
MIDLAND		3,438,090	145,108	4.22%	2.1117	3.0671	
MULESHOE		248,445		11,492	4.63%	2.1116	3.1784
NAZARETH		17,898		400	2.23%	2.1116	3.1350
NEW DEAL		30,375		2	.01%	2.1117	3.0927
NEW HOME		21,511		109	.51%	2.1117	2.9782
C'DONNELL		69,020	4,748	6.88%	2.1117	3.0896	
OCESSA		4,375,012	277,815	6.34%	2.1117	3.0875	
CLTON		112,684	5,201	4.62%	2.1117	3.1536	
CZONA		150,060	10,721	7.14%	1.7387	2.5712	
PAMFA		1,499,093	97,946	6.53%	2.1117	3.0295	
PANHANDLE		123,519		15,502	12.55%	2.1116	3.0466
PETERSBURG		77,367	3,131	4.05%	2.1117	3.1099	
PLAINVIEW		1,242,475	34,478	2.77%	2.1116	3.1205	
PEST		356,596	16,339	4.58%	2.1117	2.8612	
PLITACUE		32,759	1,204	3.68%	2.1116	3.1468	
RALLS		139,551	6,124	4.39%	2.1117	3.0700	
RCPEVILLE		26,435	795	3.01%	2.1117	3.1685	

* Distribution system sold to Brazos Gas Co. by Community Public Ser. Co. on July 1, 1980. All sales for calendar year included.

** Distribution system sold to Southern Union Gas Co. Feb. 1, 1980. Sales Feb. 1, 1980 forward, reported under Port Arthur.

*** Distribution company name changed from Pioneer Natural Gas Co. to Energas Co.

TABLE 2 - UNACCOUNTED FOR GAS, INVESTOR OWNED DISTRIBUTION SYSTEMS - 1980

COMPANY	CITY	TOTAL VOLUME GAS PURCHASED (MCF)	VOLUME OF GAS UNACCOUNTED FOR LOSS	% OF PURCHASES UNACCOUNTED FOR GAIN	AVG PURCHASE PRICE-\$/MCF	AVG SALE PRICE-\$/MCF
ENERGAS COMPANY						
SANFORD		11,969	593	4.95%	2.2634	2.8034
SEAGRAVES		94,454	2,078	2.20%	2.1117	3.2175
SEMINOLE		256,256	12,148	4.56%	2.1117	3.2052
SHALLWATER		84,025	8,276	9.85%	2.1117	3.2100
SILVERTON		59,577	2,620	4.40%	2.1117	3.2042
SLATON		283,816	14,116	4.97%	2.1116	3.1401
SMYER		29,807	255	.86%	2.1116	2.9719
SCUTHLAND		7,779	45	.58%	2.1117	3.0999
SPRINGLAKE		25,089	684	2.73%	2.1116	2.9013
STANTON		110,606	1,800	1.63%	2.1117	3.0286
SUDAN		76,167	3,559	4.67%	2.1117	3.1003
TANOKA		144,224	8,256	5.72%	2.1117	3.1255
TANGLEWOOD		35,086	109	.31%	2.1116	3.1802
TULIA		738,427	24,592	3.33%	2.1116	2.8372
TURKEY		31,260	1,486	4.75%	2.1117	3.1837
VEGA		81,466		.17%	2.1117	3.0804
WELCH		13,763	329	2.39%	2.1116	3.0824
WELLMAN		14,900	1,270	8.52%	2.1116	3.0845
WHITHARRAL		15,280	1,013	6.63%	2.1117	3.1232
WILSON		24,739		.94%	2.1116	3.1513
WILFORTH		67,898	893	1.32%	2.1116	3.1797
COMPANY TOTAL		56,794,555	1,950,702	63,534	3.32%	1.8927
ENTEX, INC.						
AGUA DULCE AND ENVIRONS		21,738	2,640	12.14%	2.6029	4.3250
ALCOA AND ENVIRONS		4,622	234	5.06%	2.5696	4.3188
ALICE AND ENVIRONS		472,632	31,974	6.77%	2.6110	4.2129
ALVIN AND ENVIRONS		448,670	19,637	4.38%	2.5741	3.9426
AMES AND ENVIRONS		22,037	2,127	9.65%	2.5036	4.4462
ANGLETON AND ENVIRONS		360,783	12,449	3.45%	2.5680	3.9760
ARANSAS PASS AND ENVIRONS		134,120		.31%	2.5845	4.1364
APPAND ENVIRONS		34,431	1,700	4.94%	2.4294	3.7417
BACLIFF AND ENVIRONS		91,284		.56%	2.5580	4.4278
BARRETT'S STL AND ENVIRONS		74,961	6,784	9.05%	2.5898	4.0725
BASTROP AND ENVIRONS		89,705	9,378	10.45%	2.5833	4.0735
BAYTOWN AND ENVIRONS		1,642,224	93,763	5.71%	2.5711	3.8578
BEACH CITY AND ENVIRONS		13,428	165	1.23%	2.5708	4.0752
BEASLEY AND ENVIRONS		39,606		1.62%	2.5440	3.2151
BEAUMONT AND ENVIRONS		4,807,757	288,076	5.99%	2.8078	3.9967
BEAUXART GARDENS AND ENVIRONS		58,891		.41%	2.8209	4.2214
BECKVILLE AND ENVIRONS		26,510	1,263	4.76%	2.4315	3.9562
BEEVILLE AND ENVIRONS		324,451	12,886	3.97%	2.6041	4.1379
BELLAIRE		561,786	16,122	2.87%	2.6870	3.8012
BEVIL CAKS AND ENVIRONS		17,631	850	4.82%	2.8036	4.5867
BIG SANDY AND ENVIRONS		34,625	2,375	6.86%	2.4278	3.8272
BISHOP AND ENVIRONS		72,729	11,621	15.98%	2.6014	4.6114
BLESSING AND ENVIRONS		11,632	279	2.40%	2.5708	4.6271
BLOOMINGTON AND ENVIRONS		28,122	2,469	8.78%	2.5836	4.4178
BOLING AND ENVIRONS		24,558	1,236	5.03%	2.5744	4.2173
BRIDGE CITY AND ENVIRONS		175,535	9,368	5.34%	2.8182	4.3545
BROOKSHIRE		62,029		10.39%	2.5848	3.6003
BROOKSIDE VILLAGE AND ENVIRONS		33,883	1,275	3.76%	2.5842	4.3900
BRUNI AND ENVIRONS		6,564	2,221	33.84%	2.5753	4.9651
BUDA AND ENVIRONS		17,374		2.60%	2.5854	3.9543
BUNA AND ENVIRONS		31,356	2,028	6.47%	2.8330	4.0796
BUNKER HILL AND ENVIRONS		172,470	3,113	1.80%	2.6627	3.5741
CAMPBELLTON AND ENVIRONS		5,688	1,084	19.06%	2.5986	5.9415
CARTHAGE AND ENVIRONS		287,208	6,014	2.09%	2.4332	3.6374
CENTER AND ENVIRONS		455,842	18,414	4.04%	2.4490	3.4111
CENTRAL AND ENVIRONS		6,559	312	4.76%	2.4231	3.2913
CHANNEL AREA AND ENVIRONS		82,084	12,507	15.24%	2.5251	3.0412
CHEEK AND ENVIRONS		177	2	1.13%	2.7489	4.5238
CHINA AND ENVIRONS		19,120		15.76%	2.5357	4.3376
CIBOLO		10,127	480	4.74%	2.5393	4.0565
CLARKSVILLE CITY AND ENVIRONS		12,397	962	7.76%	2.4282	3.6778
CLEAR LAKE SHORES AND ENVIRONS		20,536		.14%	2.5712	4.3002
CLEVELAND AND ENVIRONS		212,782	9,261	4.35%	2.8190	4.3365
CLUTE CITY AND ENVIRONS		212,018	7,860	3.71%	2.5815	3.9336
COLUMBIA LAKE AND ENVIRONS		11,707	555	4.74%	2.4836	4.0128
CONVERSE AND ENVIRONS		18,842		27.92%	2.5754	3.6820
CORRIGAN AND ENVIRONS		99,933	4,623	4.63%	2.5746	4.1874
CROCKETT AND ENVIRONS		49,841	3,064	6.15%	2.5049	4.0255
CROCKETT AND ENVIRONS		318,868	45,793	14.36%	2.4374	3.4240
CROSBY AND ENVIRONS		45,670	3,033	6.64%	2.5825	4.0414
D'PHANIS AND ENVIRONS		9,009	429	4.76%	2.5810	4.1219
DAMON AND ENVIRONS		24,635		.57%	2.5725	3.7772
DANBURY AND ENVIRONS		26,146	484	1.85%	2.5809	4.2519
DAYTON AND ENVIRONS		140,805	6,899	4.90%	2.8179	4.4171
DEBERRY AND ENVIRONS		4,667	223	4.78%	2.4361	4.0186
DEER PARK (L P AREA)		326	15	4.60%	2.6405	4.0815
DEER PARK AND ENVIRONS		551,592	8,208	1.49%	2.6535	3.8136
DIBOLL AND ENVIRONS		968,357		6.05%	2.4789	3.2103
DICKINSON AND ENVIRONS		400,259	10,728	2.68%	2.5761	3.8298
DEGEE AND ENVIRONS		4,378	209	4.77%	2.4672	3.6457
DRISCOLL AND ENVIRONS		14,371	3,241	22.55%	2.5794	4.1597
EAGLE LAKE AND ENVIRONS		54,598	25,863	47.37%	2.7518	4.6934
EAST BERNARD AND ENVIRONS		45,881	1,593	3.47%	2.5828	3.8931
EAST MOUNTAIN AND ENVIRONS		12,125	578	4.77%	2.4311	3.9153
EASTHAM FARM (H) AND ENVIRONS		156,813		3.26%	2.4690	3.1277
EDGEWOOD AND ENVIRONS		40,252	3,520	8.74%	2.4235	3.9361
ECNA AND ENVIRONS		208,583	2,334	1.12%	2.6131	3.9218
ECROY AND ENVIRONS		15,015	695	4.63%	2.6277	3.7398
EL CAMPO AND ENVIRONS		586,731	10,785	1.84%	2.5590	3.6044
EL LAGO AND ENVIRONS		74,412	75	.10%	2.5577	3.7640
ELGIN AND ENVIRONS		121,941	10,392	8.52%	2.5915	4.0129
ELKHART AND ENVIRONS		38,027	1,382	3.63%	2.4278	3.9729
ELLIS-FERGUSON FARMS		253,599	31,265	12.33%	2.4714	3.1502

TABLE 2 - UNACCOUNTED FOR GAS, INVESTOR OWNED DISTRIBUTION SYSTEMS - 1980

COMPANY	CITY	TOTAL VOLUME GAS PURCHASED(MCF)	VOLUME OF GAS UNACCOUNTED FOR LGSS	% OF PURCHASES UNACCOUNTED FOR GAIN	AVG PURCHASE PRICE-\$/MCF	AVG SALE PRICE-\$/MCF	
ENXTEC, INC.	ELYSIAN FIELDS AND ENVIRONS	4,899	233	4.76%	2.4208	3.9727	
	EVADALE AND ENVIRONS	12,963	945	7.29%	2.5528	4.2555	
	FALLS CITY AND ENVIRONS	15,756	807	5.11%	2.6021	4.2067	
	FLORESVILLE AND ENVIRONS	115,936	19,369	16.71%	2.6342	4.0977	
	FREEMONT AND ENVIRONS	341,275	18,774	5.50%	2.5701	4.0217	
	FRIENDSWOOD AND ENVIRONS	250,640	6,428	2.56%	2.5850	3.9156	
	FRUITVALE AND ENVIRONS	9,257	394	4.26%	2.4343	3.8667	
	FULLER SPRINGS AND ENVIRONS	34,879	1,559	4.47%	2.4416	3.3789	
	GALENA PARK	374,167	8,075	2.16%	2.6812	3.7541	
	GANADO AND ENVIRONS	54,755	3,370	6.15%	2.6197	4.1130	
	GARDEN RIDGE AND ENVIRONS	17,139	813	4.74%	2.5885	4.0228	
	GIDDINGS AND ENVIRONS	111,729	4,906	4.39%	2.5973	4.0576	
	GLADEWATER AND ENVIRONS	233,410	14,255	6.11%	2.4266	3.6913	
	GLEN FLORA AND ENVIRONS	4,180	30	.72%	2.6034	4.3320	
	GOLIAD AND ENVIRONS	33,442			.86%	2.5911	4.4335
	GOODRICH AND ENVIRONS	9,086	308	3.39%	2.4938	4.1283	
	GRAND SALINE AND ENVIRONS	650,670	13,420	2.06%	2.4703	3.1742	
	GRAPELAND AND ENVIRONS	59,782	439	.73%	2.4470	3.6796	
	GREGORY AND ENVIRONS	40,932	1,468	3.59%	2.5965	4.3391	
	GROVETON AND ENVIRONS	34,366	605	1.76%	2.4326	3.8665	
	HALLETSVILLE AND ENVIRONS	93,374	6,605	7.07%	2.5962	4.1295	
	HALLSVILLE AND ENVIRONS	50,509	1,606	3.18%	2.4141	3.6590	
	HAWKINS AND ENVIRONS	70,939			2.13%	2.4247	3.4196
	HEBRONVILLE AND ENVIRONS	70,670	10,223	14.47%	2.6012	4.9397	
	HEDWIG VILLAGE	132,136	2,028	1.53%	2.6720	3.5880	
	HENDERSON AND ENVIRONS	548,739	27,713	5.05%	2.4348	3.6283	
	HIGHLANDS AND ENVIRONS	203,703			2.55%	2.5720	4.0314
	HILLCREST VILLAGE AND ENVIRONS	22,189			9.43%	2.5721	4.1457
	HILSHIRE VILLAGE	24,029	425	1.77%	2.6550	3.7207	
	HITCHCOCK AND ENVIRONS	146,684	8,374	5.71%	2.5819	4.1462	
	HONDO AND ENVIRONS	301,123	1,083	.36%	2.6201	3.5994	
	HOUSTON AND ENVIRONS	74,915,097	1,537,749	2.05%	2.6753	3.6870	
	HUDSON AND ENVIRONS	38,875	459	1.18%	2.4444	3.3213	
	HUMBLE AND ENVIRONS	197,329			26.77%	2.7284	3.7446
	HUNGERFORD AND ENVIRONS	8,379	779	9.30%	2.5968	4.2949	
	HUNTER CREEK VILLAGE	205,241	3,612	1.76%	2.6604	3.5195	
	HUNTSVILLE AND ENVIRONS	986,356			.82%	2.4549	3.3272
	IAGO AND ENVIRONS	4,023	569	14.14%	2.5837	4.2302	
	INEZ AND ENVIRONS	3,200	256	8.00%	2.5965	4.6652	
	INGLESIDE AND ENVIRONS	75,943	3,359	4.42%	2.5757	4.5425	
	JACINTO CITY	1,022,840	8,629	.86%	2.6984	3.6104	
	JACKSONVILLE AND ENVIRONS	726,521	28,450	3.92%	2.4452	3.2538	
	JASPER AND ENVIRONS	290,136	12,073	4.16%	2.4456	3.4897	
	JERSEY VILLAGE	134,663	3,268	2.43%	2.6794	3.7529	
	JONES CREEK AND ENVIRONS	140,704	2,989	2.12%	2.5626	3.5527	
	JONESVILLE AND ENVIRONS	1,929	94	4.87%	2.4295	3.6844	
	JOURDANTON AND ENVIRONS	48,702	5,749	11.80%	2.6351	4.3802	
	KARNES CITY AND ENVIRONS	71,174	11,852	16.65%	2.5908	4.3694	
	KATY AND ENVIRONS	328,087	18,175	5.54%	2.5760	3.5788	
	KEMAH AND ENVIRONS	40,301			.29%	2.5654	3.5288
	KENDLETON AND ENVIRONS	5,850	14	.24%	2.6176	4.4086	
	KENEY AND ENVIRONS	200,578	21,546	10.74%	2.6189	3.7794	
	KILGORE AND ENVIRONS	629,972	33,867	5.38%	2.4328	3.5890	
	KINGSVILLE AND ENVIRONS	517,868	20,138	3.89%	2.6104	4.2536	
	KINGWOOD AND ENVIRONS	465,357	35,114	7.48%	2.7386	3.7891	
	KIRBYVILLE AND ENVIRONS	60,205	5,433	9.02%	2.4258	4.2432	
	KYLE AND ENVIRONS	45,254	2,147	4.74%	2.5752	4.0766	
	LA GRANGE AND ENVIRONS	127,903	16,891	13.21%	2.6031	4.2380	
	LA MARQUE AND ENVIRONS	355,942	15,384	4.32%	2.5812	4.1622	
	LA PORTE AND ENVIRONS	555,416	9,561	1.71%	2.5516	3.6937	
	LACOSTE AND ENVIRONS	16,647	735	4.42%	2.5795	4.1495	
	LAIRO HILL AND ENVIRONS	8,323	930	11.17%	2.4267	3.7023	
	LAKE JACKSON AND ENVIRONS	411,479	7,335	1.78%	2.5710	4.1020	
	LAREDO AND ENVIRONS	1,334,264	84,348	6.32%	2.6074	4.5065	
	LATEX AND ENVIRONS	21,079	999	4.74%	2.4875	3.2872	
	LEAGUE CITY	261,155	9,942	3.81%	2.5641	3.9624	
	LEGGETT AND ENVIRONS	5,044	243	4.82%	2.4406	4.2455	
	LIBERTY AND ENVIRONS	310,676	8,777	2.83%	2.8140	4.1328	
	LINDALE AND ENVIRONS	120,193	289	.24%	2.4374	3.5357	
	LIVERPOOL	10,071	565	5.61%	2.5907	4.3275	
	LIVINGSTON AND ENVIRONS	187,810	10,643	5.67%	2.5113	3.9674	
	LULITA AND ENVIRONS	9,249	320	3.46%	2.5843	4.5606	
	LONGVIEW AND ENVIRONS	1,235,962	69,203	5.60%	2.4285	3.6645	
	LOUISE AND ENVIRONS	117,348			2.25%	2.5733	3.3350
	LOVELADY AND ENVIRONS	19,839	956	4.82%	2.4409	3.8643	
	LUFKIN AND ENVIRONS	2,223,362	11,932	.54%	2.4594	3.1805	
	LUMBERTON AND ENVIRONS	55,866			3.56%	2.5374	3.7430
	MANVEL	21,603	892	4.13%	2.5834	4.1400	
	MARION AND ENVIRONS	13,665	645	4.72%	2.5671	4.2839	
	MARSHALL AND ENVIRONS	1,307,528	54,950	4.20%	2.4453	3.4831	
	MATHIS AND ENVIRONS	83,407	3,621	4.34%	2.5835	4.2630	
	MAURICEVILLE AND ENVIRONS	7,209	121	1.68%	2.5507	1.8233	
	MCQUEENEY AND ENVIRONS	16,118	770	4.78%	2.6057	3.7654	
	MINFOLA AND ENVIRONS	183,741	1,052	.57%	2.4385	3.6643	
	MIRANDO CITY AND ENVIRONS	6,926	733	10.58%	2.5954	4.9068	
	MISSOURI CITY	639,654	22,174	5.03%	2.7113	3.6957	
	MONT BELVIEU AND ENVIRONS	54,762			7.01%	2.5976	3.6475
	MORGAN'S POINT	17,907	393	2.19%	2.5599	3.5654	
	NACOGDOCHES AND ENVIRONS	1,431,984			1.34%	2.4464	3.3690
	NASSAU BAY AND ENVIRONS	537,310	11,079	2.06%	2.6747	2.9804	
NECHES AND ENVIRONS	4,786	227	4.74%	2.4371	3.6154		
NEEDVILLE AND ENVIRONS	48,079	1,494	3.11%	2.5772	4.1914		
NEW BRAUNFELS AND ENVIRONS	825,601	1,472	.18%	2.6065	3.7051		
NEW CANEY AND ENVIRONS	29,779	4,560	15.31%	2.7221	3.6508		
NEW GULF AND ENVIRONS	16,931	612	3.61%	2.5848	4.2750		
NEW LONDON AND ENVIRONS	38,856	3,767	9.68%	2.4249	3.6721		
NEW WILLARD AND ENVIRONS	859	40	4.66%	2.4715	4.4092		
NEEDHEIM AND ENVIRONS	10,031	761	7.59%	2.5933	4.6045		

TABLE 2 - UNACCOUNTED FOR GAS, INVESTOR OWNED DISTRIBUTION SYSTEMS - 1980

COMPANY	CITY	TOTAL VOLUME	VOLUME OF GAS	% OF PURCHASES	AVG PURCHASE	AVG SALE
		GAS PURCHASED(MCF)	UNACCOUNTED FOR LOSS	UNACCOUNTED FOR GAIN		
ENTEX, INC.	NCRTH CLEVELAND AND ENVIRONS	5,065	197	3.89%	2.8227	4.4692
	OAK RIDGE AND ENVIRONS	15,610	744	4.77%	2.4512	3.3021
	GDEM AND ENVIRONS	42,123	2,728	6.48%	2.5943	4.2681
	DILTON AND ENVIRONS	4,172	264	6.33%	2.5890	4.9073
	CLD OCEAN AND ENVIRONS	13,537		1.58%	2.5957	4.5449
	ORANGE AND ENVIRONS	761,940	28,955	3.80%	2.8125	4.1632
	ORANGE GROVE AND ENVIRONS	24,194	2,713	11.21%	2.5755	4.4799
	ORCHARD	9,454	131	1.39%	2.5533	3.9694
	QVERTON AND ENVIRONS	93,833	8,367	8.92%	2.4265	3.7500
	OYSTER CREEK AND ENVIRONS	51,184		3.29%	2.5638	3.6027
	PALACIOS AND ENVIRONS	101,876	4,223	4.15%	2.5755	4.4000
	PASADENA	2,628,882	41,597	1.58%	2.6671	3.7860
	PASADENA	31,976	320	1.00%	2.5611	3.7555
	PEARLAND AND ENVIRONS	442,821	32,392	7.31%	2.5735	3.9767
	PETTUS AND ENVIRONS	12,195		3.20%	2.5728	6.1365
	PINE FOREST AND ENVIRONS	32,051	1,552	4.84%	2.8091	4.5986
	PINEHURST AND ENVIRONS	64,203	2,664	4.15%	2.8292	4.4055
	PINEY POINT VILLAGE	171,551	3,369	1.96%	2.6612	3.4813
	PLACEDD AND ENVIRONS	7,956	3	.04%	2.6043	4.4320
	PLEAK	640		.00%	2.7578	3.9525
	PLEASANTON AND ENVIRONS	128,122	5,533	4.32%	2.5996	4.2635
	POINT COMFORT	21,674	731	3.37%	2.5920	4.5799
	PORT LAVACA AND ENVIRONS	245,450	10,229	4.17%	2.5942	4.1963
	PORTER AND ENVIRONS	34,676	1,652	4.76%	2.7218	3.9452
	PORTLAND AND ENVIRONS	163,641		2.99%	2.5832	4.3483
	POSTEE AND ENVIRONS	44,327		2.94%	2.6151	4.4284
	POTH AND ENVIRONS	28,057	2,586	9.20%	2.5889	4.4943
	PREMONT AND ENVIRONS	50,899	8,170	16.05%	2.6046	4.6471
	PRICE AND ENVIRONS	14,866	394	2.65%	2.4200	3.8660
	REDLAND AND ENVIRONS	17,144	819	4.78%	2.4417	3.4065
	REFUGIO AND ENVIRONS	116,442		3.39%	2.6055	3.9841
	RICHMOND AND ENVIRONS	516,754	22,285	4.31%	2.5582	3.4978
	RICHWOOD AND ENVIRONS	55,617	642	1.15%	2.5705	4.2259
	RIVERSIDE AND ENVIRONS	21,324	649	3.04%	2.4880	3.2762
	RCMAN FOREST AND ENVIRONS	17,825		12.83%	2.7252	3.8113
	RICE CITY AND ENVIRONS	15,213	449	2.95%	2.8267	4.0347
	RICE HILL ACRES AND ENVIRONS	26,916		2.96%	2.5640	4.4478
	RICEBURG AND ENVIRONS	406,143	5,584	1.37%	2.5699	4.0169
	RICHARDSON AND ENVIRONS	135,539		2.30%	2.5511	3.1395
	RUNGE AND ENVIRONS	20,625	1,581	7.67%	2.5915	4.6585
	RLSK AND ENVIRONS	273,364	6,786	2.48%	2.4421	3.2233
	SAN AUGUSTINE AND ENVIRONS	123,902	6,038	4.87%	2.4474	3.6087
	SAN DIEGO AND ENVIRONS	75,650	5,657	6.35%	2.5881	4.4702
	SAN LEON AND ENVIRONS	24,870	1,114	4.48%	2.5783	4.8431
	SAN MARCOS AND ENVIRONS	1,068,252	52,450	4.91%	2.6247	3.3711
	SANTA FE AND ENVIRONS	146,780	9,250	6.30%	2.5687	4.0126
	SARATOGA AND ENVIRONS	10,766	853	7.92%	2.8302	4.5810
	SCHERTZ AND ENVIRONS	72,131	6,993	9.69%	2.5862	4.1238
	SCHULENBURG AND ENVIRONS	107,156	5,400	5.04%	2.6140	4.0003
	SCOTTSVILLE AND ENVIRONS	11,631	554	4.76%	2.4395	3.2437
	SEABROCK AND ENVIRONS	188,382	1,517	.81%	2.5585	3.6223
	SEADRIFF AND ENVIRONS	20,231	563	2.78%	2.6659	4.7053
	SEGUIN AND ENVIRONS	604,645	10,259	1.70%	2.6003	3.8492
	SHEPHERD AND ENVIRONS	25,566	1,052	4.11%	2.8181	4.4899
	SHOREACRES AND ENVIRONS	44,580	911	2.04%	2.5743	4.0975
	SILSBEE AND ENVIRONS	214,591	11,769	5.48%	2.5596	4.1826
	SINTON AND ENVIRONS	142,991	6,547	4.58%	2.5884	4.1244
	SKIDMORE AND ENVIRONS	12,048	1,180	9.79%	2.5913	4.6991
	SMITHVILLE AND ENVIRONS	100,837	9,420	9.34%	2.5893	4.1078
	SCUR LAKE AND ENVIRONS	45,592	2,509	5.50%	2.8283	4.6785
	SCUTH HOUSTON	309,556	5,047	1.63%	2.6620	3.8512
	SCOUTSIDE PLACE	99,987	2,730	2.73%	2.6928	3.6580
	SPRING AND ENVIRONS	191,017		.76%	2.6364	3.8602
	SPRING VALLEY	114,673	1,231	1.08%	2.6500	3.7343
	STAFFORD	324,766	5,643	1.74%	2.6792	3.6459
	STOWELL AND ENVIRONS	12,811	621	4.85%	2.8279	4.5152
	SUGARLAND AND ENVIRONS	2,333,642		1.75%	2.5454	2.9600
	SWAN AND ENVIRONS	14,233	679	4.77%	2.4186	3.5803
	SYLAN-HARMONY AND ENVIRONS	60,456	7,146	11.82%	2.4223	3.4616
	TAFT AND ENVIRONS	110,648	7,458	6.74%	2.5881	4.1790
	TATUM AND ENVIRONS	37,308	1,779	4.77%	2.4375	3.8217
	TAYLOR LAKE VILLAGE AND ENV.	104,451	2,669	2.56%	2.5555	3.8212
	TENAHA AND ENVIRONS	32,475	5,179	15.95%	2.5350	4.3120
	TEXAS CITY AND ENVIRONS	1,028,590	37,494	3.65%	2.5694	3.9047
	TIMPSON AND ENVIRONS	56,566	6,047	10.69%	2.4364	3.6927
	TRINITY AND ENVIRONS	76,101	1,806	2.37%	2.4369	3.9372
	TROUP AND ENVIRONS	199,341	3,331	1.67%	2.4504	3.3238
	TULETA AND ENVIRONS	3,334		28.49%	2.5792	6.1293
	TURNERTOWN AND ENVIRONS	26,436	4,220	15.96%	2.4258	3.6570
	TYLER AND ENVIRONS	4,626,720	255,109	5.51%	2.4314	3.2685
	UNIVERSAL CITY AND ENVIRONS	225,605	12,784	5.67%	2.5931	3.8708
	VAN VLECK AND ENVIRONS	24,880	172	.69%	2.5725	4.2921
	VANDERBILT AND ENVIRONS	10,216	753	7.37%	2.6008	4.1704
	VICTORIA AND ENVIRONS	1,220,590	46,716	3.83%	2.5979	4.0110
	VICTORY GARDENS AND ENVIRONS	15,518	723	4.66%	2.7830	4.4711
	VIDOR AND ENVIRONS	251,175	19,658	7.83%	2.8316	4.5682
	W UNIVERSITY PLACE	423,938	10,853	2.56%	2.6821	3.8135
	WALLIS	27,196	1,569	5.77%	2.5721	4.1590
	WARREN CITY AND ENVIRONS	4,814	228	4.74%	2.4405	3.8952
	WASKOM AND ENVIRONS	58,663	3,721	6.34%	2.4354	3.6944
	WEBSTER	75,436		2.22%	2.5508	3.3220
WEIMAR AND ENVIRONS	119,915	23,997	20.01%	2.5774	3.7759	
WEST COLUMBIA AND ENVIRONS	105,812	10,970	10.37%	2.5758	4.3933	
WEST ORANGE AND ENVIRONS	134,813	4,919	3.65%	2.8174	4.3481	
WHARTON AND ENVIRONS	296,273	34,316	11.58%	2.5846	3.9304	
WHITE OAK AND ENVIRONS	96,986	6,614	6.82%	2.4389	3.8324	
WILLS POINT AND ENVIRONS	100,875	10,383	10.29%	2.4155	3.8064	
WINNIE AND ENVIRONS	46,274	2,277	4.92%	2.8166	4.4806	

TABLE 2 - UNACCOUNTED FOR GAS, INVESTOR OWNED DISTRIBUTION SYSTEMS - 1980

COMPANY	CITY	TOTAL VOLUME GAS PURCHASED(MCF)	VOLUME OF GAS UNACCOUNTED FOR LCS	% OF PURCHASES UNACCOUNTED FOR GAIN	AVG PURCHASE PRICE-\$/MCF	AVG SALE PRICE-\$/MCF
ENTEX, INC.						
	WOODLANDS AND ENVIRONS	259,676	18,751	7.22%	2.8161	3.8888
	YCRKTOWN AND ENVIRONS	57,852	7,385	12.77%	2.5921	4.4852
	ALL RURAL	7,049,224	199,533	2.83%	2.5930	3.3899
	COMPANY TOTAL	143,756,895	4,144,363	2.71%	2.6305	3.6813
F & M GAS COMPANY, INC.						
	IMPERIAL	23,616	10,779	45.64%	1.2703	3.5026
	COMPANY TOTAL	23,616	10,779	45.64%	1.2703	3.5026
FARMERS NATURAL GAS CO., INC.						
	SHELBYVILLE	17,516	518	2.96%	2.4238	3.7476
	COMPANY TOTAL	17,516	518	2.96%	2.4238	3.7476
FLAME GAS, INC.						
	CROSS PLAINS	64,938	28,149	43.35%	2.0000	4.1191
	COMPANY TOTAL	64,938	28,149	43.35%	2.0000	4.1191
HI-PLAINS UTILITY, INC.						
	GROVER	99,440	6,863	6.90%	1.5448	2.4649
	COMPANY TOTAL	99,440	6,863	6.90%	1.5448	2.4649
HIGH PLAINS NATURAL GAS CO.						
	CANADIAN	391,579	40,434	10.33%	1.2662	2.2467
	HIGGINS	57,406	16,353	28.49%	1.2662	2.9714
	MCBEETIE	31,456	11,892	37.76%	1.2662	2.7232
	ALL RURAL	416,579	16,697	4.00%	1.2662	2.3066
	COMPANY TOTAL	897,460	85,376	9.51%	1.2662	2.3243
INTERNORTH, INC.						
	TEXLINE	49,628	2,870	5.78%	2.0622	2.8101
	ALL RURAL	130,933	7,646	5.84%	1.9375	3.0255
	COMPANY TOTAL	180,571	10,516	5.82%	1.9718	2.9663
JUNCTION NATURAL GAS COMPANY						
	JUNCTION	141,235	53,693	38.02%	.9505	3.3828
	COMPANY TOTAL	141,235	53,693	38.02%	.9505	3.3828
LONE STAR GAS CO, DIV OF ENSERCH						
	ABBOTT	11,165	644	5.77%	2.2384	3.4175
	ABILENE	26,123,941	202,989	.78%	2.2258	2.3968
	ALBA	37,106	568	1.53%	2.2533	3.0718
	ALBANY	111,808	16,675	14.91%	2.2236	3.0704
	ALLEN	144,459	13,699	9.48%	2.2225	3.4124
	ALVARADO	67,505	5,585	8.27%	2.2505	3.2974
	ALVORD	27,409	2,014	7.35%	2.2300	3.2470
	ANNA	31,350	4,918	15.69%	2.2301	3.6468
	ANNONA	10,809	418	3.87%	2.2240	3.2060
	ANSON	116,277	11,519	9.91%	2.2289	3.5152
	ARCHER	65,028	6,514	10.02%	2.2255	3.9833
	ARGYLE	15,228		2.13%	2.2232	3.2790
	ATHENS	414,239	26,845	6.48%	2.2280	3.1013
	AUBREY	27,822	4,291	15.42%	2.2378	2.9789
	AVALON	6,283		6.70%	2.2373	3.4363
	AVERY	17,731	1,698	9.58%	2.2178	3.4001
	AZLE	128,583	3,665	2.85%	2.2241	3.5082
	BAIRD	81,594	6,346	7.78%	2.3039	2.9147
	BALLINGER	171,134	19,981	11.68%	2.2370	3.2212
	BANDERA	39,832	6,790	17.05%	2.2352	3.3832
	BANGS	48,658	1,570	3.23%	2.2401	3.7980
	BARDWELL	8,822	727	8.24%	2.2436	3.4493
	BARRY	5,175	571	11.03%	2.2539	3.5930
	BARTLETT	39,465	2,724	6.90%	2.2298	3.9342
	BELLEVUE	14,810	1,341	9.05%	2.2273	3.3721
	BELLS	28,821	3,616	12.55%	2.2304	3.2400
	BELTON	518,566	34,346	6.62%	2.2004	2.8010
	BEN WHEELER	8,380	509	6.07%	2.2272	3.2671
	BENJAMIN	11,219	1,630	14.53%	2.2290	3.5000
	BERTRAM	20,025	2,650	13.23%	2.2300	3.7288
	BLACKWELL	9,089	499	5.49%	2.2496	3.0620
	BLANKET	10,631	787	7.40%	2.2187	3.7610
	BLOOMING GROVE	28,554	3,619	12.67%	2.2253	3.9206
	BLOSSOM	25,380	2,937	11.57%	2.2218	3.1532
	BLUE RIDGE	13,041	658	5.35%	2.2310	3.4355
	BLUM	11,149	1,938	17.38%	2.1957	3.7879
	BOGATA	47,122	6,096	12.94%	2.2247	3.2978
	BONHAM	362,955	38,322	10.56%	2.2309	3.3329
	BCWIE	286,617	18,693	6.52%	2.2281	3.1601
	BCYD	26,649	2,128	7.99%	2.2332	3.2477
	BRASHEAR	5,415	875	16.16%	2.2328	3.3028
	BREMOND	33,598	4,122	12.27%	2.2319	3.7800
	BRIDGEPORT	134,582	12,289	9.13%	2.2243	3.4256
	BRISTOL	6,501	475	7.31%	2.2267	3.4120
	BRITTON	3,781	593	15.68%	2.2204	3.3292
	BRONTE	26,418	867	3.28%	2.2450	3.2479
	BROCKSTON	3,205	138	4.31%	2.2253	3.2691
	BROWNSBORO	19,793	1,872	9.46%	2.2358	3.3529
	BROWNWOOD	1,175,917	36,738	3.12%	2.2477	2.8855
	BRUCEVILLE-EDDY	16,405	1,505	9.17%	2.2259	3.2743
	BRUSHY CREEK	25,839	8,421	32.59%	2.2148	3.1148
	BRYAN-COLLEGE STATION	8,149,503	158,189	1.94%	2.2657	2.5590

TABLE 2 - UNACCOUNTED FOR GAS, INVESTOR OWNED DISTRIBUTION SYSTEMS - 1980

COMPANY	CITY	TOTAL VOLUME	VOLUME OF GAS	% OF PURCHASES	AVG PURCHASE	AVG SALE
		GAS PURCHASED (MCF)	UNACCOUNTED FOR	UNACCOUNTED FOR	PRICE-\$/MCF	PRICE-\$/MCF
			LOSS	GAIN		
LONE STAR GAS CO, DIV OF ENSERCH						
BUCKHOLTS		10,162	1,701		16.74%	3.7582
BUFFALO		47,017	9,688		20.61%	3.3161
BUFFALO GAP		10,273		960	9.34%	3.3548
BURKBURNETT		374,809	24,151		6.44%	3.0035
BURLESON		272,636	7,523		2.76%	3.1840
BURNET		141,559	9,374		6.62%	3.0989
BYERS		40,669	3,551		8.73%	3.0287
CADD0		1,552	500		32.22%	3.5981
CADDU MILLS		34,229	3,670		10.72%	3.6534
CALDWELL		144,361	14,255		9.87%	3.1421
CALVERT		50,201	6,003		11.96%	3.7733
CAMERON		204,435	24,069		11.77%	3.3831
CAMPBELL		10,621	1,741		16.39%	3.2830
CANTON		101,960	20,569		20.17%	3.4861
CARSON		14,022	819		5.84%	3.2941
CARLSBAD		88,395		7,887	8.92%	2.7414
CARROLLTON		3,636,456	368,232		10.13%	2.8905
CEDAR HILL		144,479	16,115		11.15%	3.1480
CELESTE		28,108	3,924		13.96%	3.2188
CELINA		58,686	9,501		16.19%	3.6892
CENTER POINT		21,607	3,716		17.20%	3.2054
CENTERVILLE		26,838	3,315		12.35%	3.2912
CHANDLER		37,184	3,361		9.04%	3.2146
CHAPEL HILL		30,381	860		2.83%	2.8350
CHICO		24,841	2,004		8.07%	3.2444
CHILDRESS		313,048	13,759		4.40%	3.0811
CHILLICOTHE		55,157	5,435		9.85%	3.2822
CHILTON		10,357	1,415		13.66%	3.4226
CHRISTVAL		16,520	2,442		14.78%	3.2628
CISCO		179,092	15,780		8.81%	3.5187
CLARENDON		129,648	9,848		7.60%	2.7512
CLARKSVILLE		184,852	25,830		13.97%	3.3875
CLEBURNE		2,536,658		47,627	1.88%	2.3751
CLIFTON		125,693	22,396		17.82%	3.1843
CLYDE		74,525	2,706		3.63%	3.1349
CLEMAN		571,709	25,713		5.20%	2.8481
CCLINSVILLE		29,192	1,150		3.94%	3.1642
CCLORADO CITY		177,428		261	.15%	3.2630
CCMANCHE		165,204	11,838		7.17%	3.4570
CCMFORT		32,412	2,819		8.70%	3.1843
CCMERCE		455,158	35,109		7.71%	3.1407
CCMO		23,012	5,810		25.25%	3.1237
CCOLIDGE		31,765	1,642		5.17%	3.1563
CCOPER		83,271	10,607		12.74%	3.3257
CCPELL		64,956		4,778	7.35%	2.9856
CCPEPAS COVE		307,879	3		.00%	3.2269
CCRINTH		9,585		62	.66%	3.1079
CORSICANA		2,111,177	86,757		4.11%	2.7104
CCVINGTON		6,391		259	4.05%	3.1461
GRANDALL		24,845	2,151		8.66%	3.3292
CRAWFORD		107,059	3,158		2.95%	2.5601
CUMBY		20,778	2,084		10.03%	3.4464
U/FT REG AIRPORT		640,589	18,139		2.83%	2.6221
CALLAS		109,079,449	1,953,186		1.79%	2.6758
CAWSON		26,030	3,529		13.56%	3.9064
CELECN		97,101	6,600		6.80%	3.6816
DE SOTO AND GLENN HEIGHTS		456,040	26,197		5.74%	3.3338
DECATUR		246,384	23,537		9.55%	2.9623
DENISON		1,858,291	126,067		6.78%	2.8411
DENTON		6,827,247	231,694		3.39%	2.6810
DEPORT		24,438	2,486		10.17%	3.2269
DESOMCNA		12,171	265		2.18%	3.1345
DETROIT		22,098	3,200		14.48%	3.2567
CCDO CITY		9,340	1,165		12.47%	3.2967
DCDSON		11,768	849		7.21%	3.5373
DUBLIN		99,231	9,600		9.67%	3.2828
DUNCANVILLE		806,367	54,231		6.73%	3.2639
EARLY		45,296	1,503		3.32%	3.5687
EASTLAND		133,502	15,963		11.96%	3.5404
EDEN		46,187	582		1.26%	3.4449
EDOM		4,982	265		5.32%	3.2333
ELECTRA		180,875	13,245		7.32%	3.1665
ELM MCTT		38,291	2,281		5.96%	2.8854
ELMO		8,646	405		4.68%	3.4410
EMHCUSE		4,248	467		10.99%	3.7477
EMORY		33,017	1,183		3.58%	3.3613
ENLCE		4,442	509		11.46%	3.2406
ENNIS AND GARRETT		791,491	44,148		5.58%	3.0062
ESTELLINE		14,414	1,444		10.02%	2.9018
ELSTAGE		17,459	2,048		11.73%	3.4708
EVANT		12,822		145	1.13%	3.0870
FAIRFIELD		90,306	12,178		13.49%	3.2888
FAIPLIE		6,164		1,433	23.25%	3.0221
FANNIN		16,917	2,550		15.07%	3.4969
FARMERSVILLE		137,882	20,750		15.05%	3.1706
FATE		8,778	48		.55%	3.0727
FERRIS		139,372	2,928		2.10%	2.7575
FLOWER MOUND		27,039		215	.80%	3.8546
FERNEY		77,017	10,010		13.00%	3.3470
FERRISTON		5,272		630	11.95%	3.6459
FORT GATES		12,349	277		2.24%	3.6141
FORT WORTH		28,595,134	604,798		2.11%	2.9326
FRANKLIN		40,388	7,109		17.60%	3.7788
FRANKSTON		35,602	2,503		7.03%	3.4104
FREDERICKSBURG		283,850	25,230		8.89%	3.2485
FRISCO		235,653	6,503		2.76%	3.9201
FROST		16,620	384		2.31%	3.3962
GAINESVILLE		712,521	74,079		10.40%	3.1760

TABLE 2 - UNACCOUNTED FOR GAS, INVESTOR OWNED DISTRIBUTION SYSTEMS - 1980

COMPANY	CITY	TOTAL VOLUME GAS PURCHASED(MCF)	VOLUME OF GAS UNACCOUNTED FOR LOSS	% CF PURCHASES UNACCOUNTED FOR GAIN	AVG PURCHASE PRICE-\$/MCF	AVG SALE PRICE-\$/MCF	
LONE STAR GAS CO, DIV OF ENSERCH							
	GARLAND	11,003,704	559,862	5.09%	2.2339	3.0001	
	GATESVILLE	260,048	31,348	12.05%	2.2294	3.3158	
	GCIP	250,056	11,200	4.48%	2.3265	2.8045	
	GEORGETOWN	325,329	9,937	3.05%	2.2298	3.2119	
	GLEN ROSE	62,820	2,798	4.45%	2.2226	3.3386	
	GODLEY	18,788	2,085	11.10%	2.2246	3.0577	
	GCLOTHWAITE	67,412	5,779	8.57%	2.2241	3.2603	
	GORDON	14,814	774	5.22%	2.2170	3.5171	
	GREE	16,975	1,568	9.24%	2.2140	3.4341	
	GERMAN	84,825	4,404	5.19%	2.2793	2.9916	
	GRANHURY	119,399	6,920	5.80%	2.2393	3.3280	
	GRAND PRAIRIE	2,322,431	90,744	3.91%	2.2267	3.0544	
	GRANVIEW	39,733	5,542	13.95%	2.2280	3.6294	
	GRANGER	37,211	2,910	7.82%	2.2325	4.0958	
	GRAPEVINE	439,142	12,312	2.80%	2.2374	3.2907	
	GREENVILLE	1,275,859	89,670	7.03%	2.2351	3.1079	
	GROESBECK	138,290	9,285	6.71%	2.2265	3.2800	
	GUNTER	29,082	4,402	15.14%	2.2281	3.2437	
	GLSTINE	14,946	1,309	8.76%	2.3039	3.4547	
	HAMILTON	122,532	11,555	9.46%	2.2283	3.4604	
	HAMLIN	144,220	3,506	2.43%	2.2244	3.2836	
	HARKER HEIGHTS	88,754	2,876	3.24%	2.2193	3.4403	
	HARKLID	4,858		.29%	2.2186	3.1720	
	HASKELL	148,458	14,831	9.99%	2.2289	3.1963	
	HASLET	5,881	1,017	17.29%	2.2258	3.4483	
	HAWLEY	16,431		14.87%	2.2443	3.1339	
	HEARNF	255,142	13,166	5.16%	2.2681	3.2147	
	HEDLEY	25,223	3,092	12.26%	2.2338	3.0483	
	HENRIETTA	132,664	17,651	13.31%	2.2192	3.5534	
	HEMLEIGH	11,376	770	6.77%	2.2338	3.1627	
	HEWITT	21,059		7.079	33.62%	3.1998	
	HICKS FIELD	39,375	607	1.54%	2.2866	2.6470	
	HICO	40,511	3,052	7.53%	2.2304	3.8517	
	HIGHLAND VIL	71,194		18.82%	2.0664	3.3991	
	HILLSBORO	478,894	26,942	5.63%	2.2314	2.9322	
	HCLLAND	19,256	2,155	11.19%	2.2244	3.5562	
	HCLLDAY	39,053	5,052	12.94%	2.2314	3.4367	
	HONEY GROVE	87,854	8,914	10.15%	2.2400	3.3763	
	HCWE	63,869	858	1.41%	2.2330	3.2993	
	HUBBARD	59,344	6,901	11.63%	2.2213	3.6506	
	HUTCHINS	122,205	13,820	11.31%	2.2511	2.9226	
	HUTTS	17,279	1,300	7.52%	2.2352	3.5153	
	ICWA PARK	256,717	5,969	2.33%	2.2282	2.9535	
	IREDELL	12,932		.28%	2.2153	3.2947	
	IRVING	4,315,637	169,010	3.92%	2.2205	3.1161	
	ITALY	54,408	4,499	8.27%	2.2456	3.3675	
	ITASCA	70,514	8,724	12.37%	2.2412	3.3211	
	JEAN	3,350	135	4.03%	2.2205	3.3574	
	JCHNTOWN	7,473		2.33%	2.2972	2.8873	
	JCSEPHINE	10,021	431	4.30%	2.2159	3.2823	
	JCSHUA	37,626		1.02%	2.2425	3.1545	
	JLSTIN	26,440	1,345	5.09%	2.1786	2.9954	
	KAMAY	4,214	244	5.79%	2.2081	3.1769	
	KAUFMAN	211,873	39,114	18.46%	2.2244	3.0183	
	KEENE	65,312		7.568	11.59%	2.2262	3.1832
	KELLER	128,725	8,788	6.83%	2.2550	2.8986	
	KEMP	37,924	4,936	13.02%	2.2407	3.5008	
	KERENS AND GOULOW	62,140	7,868	12.66%	2.2349	3.9091	
	KERRVILLE	600,650	29,594	4.93%	2.2411	3.0260	
	KILLEEN	916,973	55,525	6.06%	2.2224	3.3250	
	KIRKLAND	3,852	317	8.23%	2.2470	3.1789	
	KNOX CITY	66,975	8,841	13.20%	2.2311	3.1699	
	KCSSE	11,766	427	3.63%	2.2353	3.3537	
	KRUM	23,163		668	2.88%	2.2260	3.3196
	LADONIA	32,952	7,787	23.63%	2.2415	3.4357	
	LAKE DALLAS	76,561	2,096	2.74%	2.1720	3.2354	
	LAKEVIEW	13,650	1,365	10.00%	2.2409	3.1044	
	LAMPASAS	182,340	16,607	9.11%	2.2405	3.2545	
	LANCASTER	368,418	40,300	10.94%	2.2389	3.3292	
	LAVON	3,944		186	4.72%	2.2158	3.4246
	LAWN	12,421	1,154	9.29%	2.2550	3.5154	
	LEANDER	1,453	156	10.74%	2.3014	3.3626	
	LEONARD	50,414	6,417	12.73%	2.2327	3.5943	
	LEWISVILLE	653,745	55,981	8.56%	2.2463	3.1532	
	LEXINGTON	29,213	542	1.86%	2.2722	3.1757	
	LILLIAN	2,642	433	16.39%	2.2672	3.4025	
	LINDSAY	16,218	437	2.69%	2.1924	3.1743	
	LIPAN	8,697	204	2.35%	2.2321	3.6383	
	LITTLE ELM	25,059	4,833	19.29%	2.2292	3.3257	
	LITTLE RIV-ACADAMY	19,353	344	1.78%	2.2141	3.0333	
	LLANO	78,622	11,063	14.07%	2.2270	3.6568	
	LCMETA	15,017	531	6.20%	2.2290	4.0683	
	LCNE OAK	17,962	616	3.43%	2.2304	3.4984	
	LCRAINE	32,264		1,237	3.83%	2.2248	3.0191
	LCRENA	10,062		31	.31%	2.2145	3.1838
	LETT	23,251	2,412	10.36%	2.2303	3.3964	
	LUEDERS	15,934	1,820	11.42%	2.2245	3.4966	
	MABANK	47,984	3,044	6.34%	2.2561	3.3552	
	MADISONVILLE	105,883	13,367	12.16%	2.2322	3.4157	
	MALAKOFF	313,142	6,681	2.13%	2.2289	2.5220	
	MALONE	8,926	696	7.80%	2.2271	3.6308	
	MANOR	18,010	890	4.94%	2.2367	3.4200	
	MANSFIELD	321,575	14,195	4.41%	2.2246	2.8475	
	MARBLE FALLS	80,031	7,798	9.74%	2.2446	3.7501	
	MARLIN	359,304	29,648	8.25%	2.2211	3.0603	
	MART	85,887	10,680	12.43%	2.2286	3.1834	
	MAY	10,087	536	5.31%	2.2970	3.8549	
	MAYPEARL	20,580	1,025	4.98%	2.2504	2.9134	

TABLE 2 - UNACCOUNTED FOR GAS, INVESTOR OWNED DISTRIBUTION SYSTEMS - 1980

COMPANY	CITY	TOTAL VOLUME GAS PURCHASED(MCF)	VOLUME OF GAS UNACCOUNTED FOR LOSS	% OF PURCHASES UNACCOUNTED FOR GAIN	AVG PURCHASE PRICE-\$/MCF	AVG SALE PRICE-\$/MCF
LONE STAR GAS CO, DIV OF ENSERCH						
MCGREGOR		149,191	18,975	12.72%	2.2300	3.1661
MCKINNEY		943,932	128,981	13.66%	2.2271	2.9740
MEGARGEL		14,844	1,322	8.91%	2.2226	3.1920
MELISSA		17,699	3,685	20.82%	2.2175	3.2870
MEMPHIS		154,778	11,872	6.10%	2.2230	3.0127
MERIDIAN		53,046	2,203	4.15%	2.2335	3.2405
MERKEL		82,356	392	.48%	2.2441	3.1088
MESQUITE		2,761,916	210,092	7.61%	2.2254	3.1931
MEXIA		232,004	17,020	7.34%	2.2375	3.5960
MID-CITIES		8,807,176	392,133	4.45%	2.2333	2.8424
MIDLOTHIAN		114,627	12,244	10.68%	2.2659	3.3962
MIDWAY		4,576	394	8.61%	2.2319	3.6529
MILFS		21,670	2,948	13.60%	2.2534	3.5430
MILFORD		18,353	2,217	12.08%	2.2220	3.0757
MONTAGUE		10,254	816	7.96%	2.2252	3.1748
MCODY		42,086	3,704	8.80%	2.2294	3.1443
MCRAN		18,240	6,863	37.63%	2.2246	3.8144
MCRGAN		9,345		2.20%	2.2282	3.4783
MCOUNTAIN COMM		5,600		4.07%	2.2113	3.4047
MUNSTER		191,280	17,594	9.20%	2.2043	2.6131
MUNDAY		72,373	4,385	6.06%	2.2149	3.3172
MURCHISON		11,610	390	3.36%	2.2190	3.2762
MYRA		7,557	261	3.44%	2.2174	2.8143
NEVADA		10,068		2.18%	2.2253	3.1482
NEWARK		11,674	578	4.95%	2.2394	3.2129
NEWCASTLE		24,173	562	2.32%	2.2283	3.2460
NOCONA		118,493	4,075	3.44%	2.2294	3.4253
NCLANVILLE		25,422	801	3.15%	2.2109	3.7831
NORMANGEE		21,112	3,418	16.19%	2.2232	3.3538
NORTH ZULCH		8,261	1,454	17.60%	2.2319	3.3900
NOVICE		6,659	915	13.74%	2.2173	3.4412
GAKWOOD		16,807	1,828	10.88%	2.2411	3.2718
CBRIEN		11,549	420	1.45%	2.2447	3.1387
ODELL		4,414		9.52%	2.2058	3.2552
OGLESBY		12,895	661	5.13%	2.2164	3.2965
CKLAUICH		5,180		3.98%	2.2287	2.9870
CLDEN		8,527	755	8.85%	2.2111	3.7285
CLNEY		288,341	13,821	4.79%	2.2671	2.8737
CSCOLA		2,502	301	12.03%	2.2231	3.5718
PADUCAH		108,083	7,137	6.60%	2.2136	2.8987
PAINT ROCK		9,376	1,687	17.99%	2.2225	3.7638
PALESTINE		800,055	98,192	12.27%	2.2450	3.0742
PALMER		28,121	1,632	5.80%	2.2233	3.4227
PARADISE		10,725	766	7.14%	2.2425	3.3008
PARIS		2,945,818	110,105	3.73%	2.2284	2.6326
PECAN GAP		10,143	1,452	14.32%	2.2072	3.4963
PENELOPE		6,357	377	5.93%	2.2223	3.4411
PETROLIA		22,829	1,281	5.61%	2.2282	3.3607
PETTY		4,399	783	17.80%	2.2446	3.5308
PFLUGERVILLE		32,628	3,936	12.06%	2.2504	3.3447
PICKTEN		7,019	673	9.59%	2.2365	3.2965
PILCT PCINT		70,516	9,985	14.16%	2.2166	3.4644
PCINT		23,729	360	1.52%	2.2591	3.0305
PCNDER		7,119		.63%	2.2291	3.3717
PCITTSBORO		31,694	4,076	12.86%	2.2214	3.3175
PCITTSVILLE		2,890		6.30%	2.2151	3.4293
PCWELL		3,092		4.56%	2.2292	3.2367
PCYNOR		6,120	193	3.15%	2.2307	3.2648
PRINCETON		57,142	3,512	6.15%	2.2278	3.3292
PROSPER		25,016	3,409	13.63%	2.2347	3.0836
PLTNAM		3,205	516	16.10%	2.1585	4.9698
QUANAH		334,278	19,465	5.82%	2.2293	2.8890
QUINLAN		48,976	6,976	14.24%	2.2400	3.2993
QUITMAN		88,902	15,760	17.73%	2.2264	3.3821
RANGER		116,965	12,063	10.31%	2.2271	3.2908
REAGAN		4,363	593	13.59%	2.2225	3.3982
RED OAK		38,052	5,447	14.31%	2.2433	3.1992
RENO		17,410	163	.94%	2.1889	3.1879
RHOME		17,893	1,762	9.85%	2.2546	3.0369
RICE		7,529	407	5.41%	2.2247	3.1790
RICHLAND		5,872	680	11.58%	2.2450	3.7348
RIESEL		14,207	1,011	7.12%	2.2295	3.6186
RIO VISTA		11,584		2.13%	2.2192	3.3855
RCANOE		32,450		.50%	2.2271	3.2620
ROBERT LEE		31,921	135	.42%	2.2491	3.2094
REBY		36,546	1,361	3.72%	2.2328	3.0101
RCHESTER		27,400	2,864	10.45%	2.2430	3.3021
RCKDALE		134,265	17,210	12.82%	2.2261	3.0138
RCKWALL		719,559	10,321	1.43%	2.2014	2.5753
ROGERS		30,523	5,846	19.15%	2.2148	3.9425
RCSCOE		65,822	349	.53%	2.2284	2.9529
RCSE CITY		54,808	1,594	2.91%	2.2416	3.7615
RCSEBUD		57,277	4,091	7.14%	2.2296	3.4446
RESS		4,497		3.29%	2.1802	3.1716
RCTAN		84,633	1,508	1.78%	2.2262	3.0690
RCUND ROCK		222,121	642	.29%	2.2336	2.9746
RCWENA		13,983	2,808	20.08%	2.2406	3.3888
RCWLETT		107,676	1,921	1.78%	2.2182	3.4379
RCXTON		30,032	6,648	22.14%	2.2291	3.2210
RULE		49,876	5,261	10.55%	2.1965	3.2071
RUNAWAY BAY		6,872	486	7.07%	2.2105	3.5982
SACHSE		39,614		2.85%	2.2268	3.2302
SADLER		10,808	1,696	15.69%	2.2365	3.2087
SAGINAW		262,065	7,387	2.82%	2.2580	2.8847
SAINT JC		40,617	3,755	9.24%	2.2265	3.3407
SALTILLO		5,274	450	8.53%	2.2186	3.2808
SAN ANGELO		3,245,248	96,893	2.99%	2.2832	2.9222
SAN SABA		75,630	8,511	11.25%	2.2162	3.5426

TABLE 2 - UNACCOUNTED FOR GAS, INVESTOR OWNED DISTRIBUTION SYSTEMS - 1980

COMPANY	CITY	TOTAL VOLUME	VOLUME OF GAS	% OF PURCHASES	AVG PURCHASE	AVG SALE
		GAS PURCHASED(MCF)	UNACCOUNTED FOR LOSS	UNACCOUNTED FOR GAIN	PRICE-\$/MCF	PRICE-\$/MCF
LONE STAR GAS CO., DIV OF ENSERCH						
	SANGER	59,947		3,823	6.38%	3.3309
	SANTA ANNA	58,156	14,911	25.64%	2.2348	3.8006
	SANTO	17,604	528	3.00%	2.2317	3.5125
	SAVQY	26,240	4,645	17.70%	2.2124	3.1277
	SCURRY	6,942	1,093	15.74%	2.2276	3.3117
	SEYMOUR	188,037	8,290	4.41%	2.2108	3.0951
	SHADY SHORES	16,451	3,853	23.42%	2.2499	3.2921
	SHERMAN	3,174,461	134,536	4.24%	2.2282	2.7087
	SNYDER	534,263	29,441	5.51%	2.2342	3.0744
	SCMERVILLE	30,413		90	.30%	3.7515
	SCNORA	122,101	218	.18%	2.2528	3.3135
	SPRINGTOWN	36,278	1,967	5.42%	2.2402	3.5204
	STAMFORD	219,166	10,745	4.90%	2.2227	3.1934
	STAK	2,825	48	1.70%	2.2215	3.2312
	STAK HARBOR	11,495	62	.54%	2.2238	3.3196
	STEPHENVILLE	525,304	23,199	4.42%	2.2284	2.9402
	STRAWN	26,061	784	3.01%	2.1884	3.2965
	STREETMAN	6,965	1,051	15.09%	2.2410	3.6905
	SULPHUR SPRINGS	703,860	26,033	3.70%	2.2204	2.9856
	SUNSET	9,047	351	3.88%	2.2190	3.2728
	SWEETWATER	562,411	7,345	1.31%	2.2226	2.8300
	SYLVESTER	4,047	109	2.69%	2.2297	3.5766
	TALPA	5,705	1,528	26.78%	2.3237	3.3044
	TAYLOR	338,930	12,613	3.72%	2.2337	3.3896
	TEAGUE	235,258	7,956	3.38%	2.2338	2.7823
	TEHUACANA	6,765	580	8.57%	2.2137	3.3140
	TEMPLE	2,212,057	11,475	.52%	2.2165	2.7174
	TERRELL	752,224	88,949	11.82%	2.2302	2.9663
	THE COLONY	68,866	2,218	3.22%	2.2185	3.3806
	THORNDALE	115,292		7,867	6.82%	2.1974
	THORNTON	12,861	1,334	10.37%	2.2373	3.5410
	TRALL	13,988	308	2.20%	2.2288	3.3147
	THROCKMORTON	36,681	4,811	13.12%	2.2393	4.0566
	TIOGA	15,107	1,799	11.91%	2.2297	3.4604
	TCM BEAN	20,224	876	4.33%	2.2284	3.1504
	TRAVIS	3,711		64	1.72%	2.2622
	TRENT	15,354	683	4.45%	2.2111	3.1403
	TRENTON	29,786	1,103	3.70%	2.2250	3.1509
	TRINIDAD	61,876	3,412	5.51%	2.4040	2.6569
	TROY	54,149	1,827	3.37%	2.2124	2.6328
	TRUSCOTT	2,848	724	25.42%	2.2237	3.6307
	TUSCOLA	15,768		678	4.30%	3.2273
	TYE ILJ	48,901	2,800	5.73%	2.2327	2.8977
	VALERA	3,754	880	23.44%	2.2109	3.6344
	VALLEY MILLS	33,039	4,189	12.68%	2.2284	3.4077
	VALLEY VIEW	25,091	2,203	8.78%	2.2678	3.0857
	VAN ALSTYNE	75,294	9,710	12.90%	2.2258	3.6781
	VENUS	17,283	980	5.67%	2.2347	2.9922
	VERA	2,577	449	17.42%	2.2276	3.5606
	VERNON	930,784	37,956	4.08%	2.2703	2.9426
	WACO	8,049,588	154,392	1.92%	2.2198	2.7215
	WALNUT SPRINGS	14,651		1,291	8.81%	3.3388
	WATAUGA	143,063	7,355	5.14%	2.2276	3.3134
	WAXAHACHIE	2,332,376	48,626	2.08%	2.2408	2.5985
	WEINERT	13,216	2,234	16.90%	2.2129	3.4142
	WELLINGTON	174,278	10,034	5.76%	2.2425	3.0869
	WEST	104,523	9,773	9.35%	2.2321	3.2053
	WESTMINSTER	9,514	1,221	12.83%	2.2422	3.4897
	WHITEHOUSE	62,757	8,785	14.00%	2.2296	3.3720
	WHITESBORO	110,859	5,658	5.10%	2.2362	3.1801
	WHITEWRIGHT	92,376	10,580	11.45%	2.2385	2.9276
	WHITNEY	56,731	9,803	17.28%	2.2424	3.3794
	WICHITA FALLS	8,196,851	238,344	2.91%	2.2321	2.6176
	WILMER	56,705	8,661	15.27%	2.2586	3.5683
	WINDOM	8,782	1,113	12.67%	2.2304	3.2992
	WINGATE	6,668	384	5.76%	2.2963	3.2418
	WINTERS	142,817	13,843	9.69%	2.2901	3.2754
	WOLFE CITY	107,034	5,102	4.77%	2.2261	3.0776
	WORTHAM	33,540	2,257	6.73%	2.2375	3.3328
	WYLIE	161,380	1,805	1.12%	2.2405	2.9303
	YANTIS	7,387	274	3.71%	2.2156	3.5004
	ALL RURAL	120,686,410	167	.00%	2.2936	2.3675
	COMPANY TOTAL	409,450,109	8,787,891	115,112	2.12%	2.2705
MARKHAM GAS CO.						
	MARKHAM	30,182	2,667	8.84%	2.4065	5.2636
	COMPANY TOTAL	30,182	2,667	8.84%	2.4065	5.2636
MCLEOD GAS CO.						
	MCLEOD	14,509	6,070	41.84%	.7110	2.0919
	COMPANY TOTAL	14,509	6,070	41.84%	.7110	2.0919
MITCHELL COUNTY UTILITY CO.						
	ALL RURAL	30,018	2,542	8.47%	.9595	3.6327
	COMPANY TOTAL	30,018	2,542	8.47%	.9595	3.6327
MORAN UTILITIES COMPANY						
	CCNRDE	581,922	22,366	3.84%	2.3111	3.6346
	CUT AND SHOOT	23,756	913	3.84%	2.3111	4.1680
	HARRIS COUNTY,RURAL	5,987	231	3.86%	2.3108	3.8672
	MCNTGOMERY COUNTY,RURAL	3,037,981	116,765	3.84%	2.3111	2.6753
	NEW WAVERLY	24,311	934	3.84%	2.3111	4.0189
	OAK RIDGE NORTH	64,265	2,470	3.84%	2.3111	3.9592
	PANORAMA VILLAGE	44,370	1,705	3.84%	2.3111	4.0089

TABLE 2 - UNACCOUNTED FOR GAS, INVESTOR OWNED DISTRIBUTION SYSTEMS - 1980

COMPANY	CITY	TOTAL VOLUME GAS PURCHASED (MCF)	VOLUME OF GAS UNACCOUNTED FOR LOSS	% OF PURCHASES UNACCOUNTED FOR GAIN	AVG PURCHASE PRICE-\$/MCF	AVG SALE PRICE-\$/MCF	
MORAN UTILITIES COMPANY							
	SHENANDOAH	53,333	2,050	3.84%	2.3111	3.9278	
	WALKER COUNTY, RURAL	42,504	1,634	3.84%	2.3111	2.8822	
	WILLIS	50,323	1,934	3.84%	2.3111	3.7932	
	COMPANY TOTAL	3,928,752	151,002	3.84%	2.3111	2.9062	
MORSE UTILITY COMPANY							
	MORSE	10,666		631	5.92%	1.6206	2.4957
	COMPANY TOTAL	10,666		631	5.92%	1.6206	2.4957
NORTH BAILEY GAS FARMERS CO-OP							
	ALL RURAL	33,653		5,543	16.47%	2.2028	2.1495
	COMPANY TOTAL	33,653		5,543	16.47%	2.2028	2.1495
OWENTOWN GAS COMPANY							
	OWENTOWN	200,569	28,628	14.27%	1.8487	2.3333	
	COMPANY TOTAL	200,569	28,628	14.27%	1.8487	2.3333	
PLAINS GAS FARMERS-COOP.							
	PARMER COUNTY	806,975		.00%	2.6870	2.1509	
	COMPANY TOTAL	806,975		.00%	2.6870	2.1509	
PRODUCERS UTILITIES CORP.							
	CLAUDE AND ENVIRONS	94,057	17,258	18.35%	1.7608	2.6861	
	GOODNIGHT AND ENVIRONS	26,199	3,816	14.57%	1.7608	2.0025	
	GROOM AND ENVIRONS	345,338	17,753	5.14%	1.7608	2.2545	
	COMPANY TOTAL	465,594	38,827	8.34%	1.7608	2.3190	
RAMGAS, INC.							
	STERLING CITY	41,920	2,917	6.96%	1.2056	2.5985	
	COMPANY TOTAL	41,920	2,917	6.96%	1.2056	2.5985	
RIMROCK GAS COMPANY							
	ALL RURAL	57,971	12,149	20.96%	1.1642	2.1417	
	COMPANY TOTAL	57,971	12,149	20.96%	1.1642	2.1417	
* RIO GRANDE VALLEY GAS CO.							
	ALAMO	108,418		.00%	2.2591	3.2274	
	BROWNSVILLE	1,071,931		.00%	2.2541	3.2447	
	COMBES	7,350		.00%	2.2595	3.5629	
	CONNA	375,900		.00%	2.2388	2.9344	
	ECCOUCHE	27,734		.00%	2.2609	3.6373	
	EDINBURG	635,717	114,653 **	18.04%	2.1765	3.0647	
	ELSA	67,428		.00%	2.2640	3.4559	
	HARLINGEN	771,588		.00%	2.2515	3.2132	
	HIDALGO	127,197		.00%	2.2138	2.8042	
	LA FERIA	68,857		.00%	2.2341	3.2447	
	LA VILLA	10,061		.00%	2.2873	3.7987	
	LAGUNA HEIGHTS	8,532		.00%	2.2495	3.3792	
	LAGUNA VISTA	1,762		.00%	2.2531	3.9120	
	LCS FRESNOS	41,414		.00%	2.2332	2.9853	
	LYFORD	21,584		.00%	2.2474	3.3120	
	MC ALLEN	916,102		.00%	2.2433	3.1888	
	MERCEDES	253,356		.00%	2.2438	3.1518	
	MISSION	569,665		.00%	2.2410	3.0370	
	MUNTE ALTO	25,827		.00%	2.2181	3.0626	
	PHARR	257,012		.00%	2.2588	3.3935	
	PORT ISABEL	34,408		.00%	2.2484	3.3666	
	PRIMERA	4,262		.00%	2.2850	3.8294	
	RAYMONDVILLE	120,937		.00%	2.2589	3.5414	
	RIO HONDO	18,657		.00%	2.2659	3.4851	
	SAN BENITO	210,987		.00%	2.2529	3.4000	
	SAN JUAN	146,162		.00%	2.2430	3.1952	
	SANTA ROSA	226,229		.00%	2.3104	2.8524	
	WESLACO	519,203		.00%	2.2537	3.0435	
	COMPANY TOTAL	6,648,320	114,653	1.72%	2.2434	3.1610	
SHAMROCK GAS CO.							
	SHAMROCK	190,047	7,015	3.69%	1.6287	2.4791	
	COMPANY TOTAL	190,047	7,015	3.69%	1.6287	2.4791	
SOUTH BEND GAS SUPPLY, INC.							
	SOUTH BEND	2,223		.00%	1.4250	1.6648	
	COMPANY TOTAL	2,223		.00%	1.4250	1.6648	
SOUTH RUSK COUNTY GAS CO., INC.							
	DEUGLASS	3,717		4,737	27.44%	2.4322	4.7084
	MT. ENTERPRISE	57,573	13,965	24.26%	2.2220	4.8122	
	COMPANY TOTAL	61,290	13,965	4,737	15.06%	2.2348	4.7953
SOUTHERN GAS CO.							
	LAKEPORT	14,644	3,628	24.77%	.8363	3.8226	
	LIBERTY CITY	24,930	4,842	19.42%	.8363	3.5687	
	LONGVIEW	1,596,722	178,284	11.17%	.8363	3.2370	
	ROLLING MEADOWS	7,390	1,487	20.12%	.8364	3.6002	
	COMPANY TOTAL	1,643,686	188,241	11.45%	.8363	3.2474	

* Rio Grande Valley Gas Company reported a total loss of 12,080 Mcf or .24% loss. These figures only apply to sales beyond the border stations of all cities above excluding Laguna Heights and Primera.

** Prior period adjustment of gas purchases.

TABLE 2 - UNACCOUNTED FOR GAS, INVESTOR OWNED DISTRIBUTION SYSTEMS - 1980

COMPANY	CITY	TOTAL VOLUME GAS PURCHASED(MCF)	VOLUME OF GAS		% OF PURCHASES UNACCOUNTED FOR	AVG PURCHASE PRICE-\$/MCF	AVG SALE PRICE-\$/MCF
			UNACCOUNTED FOR LOSS	GAIN			
SOUTHERN UNIC COMPANY							
	ALSTIN TEXAS AND ENVIRONS	18,108,858	1,193,227		6.59%	2.6098	3.5708
	BARSTON	17,427		117	.67%	2.0809	3.3511
	BOGGER TEXAS AND ENVIRONS	1,233,436	150,099		12.17%	1.6358	2.9115
	CRANE	152,695	10,620		6.96%	1.9815	3.4077
	DELL CITY AND ENVIRONS	665,337	35,408		5.32%	2.3320	2.8880
	EL PASO AND ENVIRONS	15,264,000	353,090		2.31%	2.1917	3.1849
	FARWELL	145,822		7,052	4.84%	2.1629	2.6979
	GALVESTON	2,804,984	130,381		4.65%	2.5116	3.6096
	GRIFFING PARK	63,733	2,623		4.12%	2.7047	4.3316
	GROVES	409,139	16,831		4.11%	2.7047	4.2636
	MCCAMEY	128,423	27,683		21.56%	.7719	2.4240
	MCNAHANS AND ENVIRONS	556,332	57,814		10.39%	2.0570	3.1342
	NEDERLAND	422,718	17,986		4.11%	2.7047	4.2280
	PECOS AND ENVIRONS	499,564		3,357	.67%	2.0809	3.2241
	PORT ARTHUR	1,828,776	75,209		4.11%	2.7047	4.2333
	PCRT ARTHUR ENVIRONS	76,538	3,151		4.12%	2.7047	4.2077
	PCRT NECHES	1,032,889	42,482		4.11%	2.7047	3.9353
	PYOTE	23,026	2,394		10.40%	2.0570	2.9983
	STRATFORD AND ENVIRONS	1,502,226	27,172		1.81%	2.2692	2.8301
	TEXHOMA AND ENVIRONS	266,553		22,769	8.54%	2.2174	2.9962
	WICKETT	27,379	2,846		10.39%	2.0570	3.3746
	WINK	45,522	4,732		10.39%	2.0570	3.3029
	CCOMPANY TOTAL	45,275,377	2,153,148	33,295	4.66%	2.4038	3.4180
SOUTHWEST GAS DISTRIBUTORS, INC.							
	CAISETTA	17,471	4,219		24.15%	2.4924	5.4195
	DEVERS	25,404	6,655		26.20%	2.5974	4.1922
	DLEN	2,300	61		2.65%	1.9068	1.0307
	DCUCETTE	21,731	9,459		43.53%	1.9722	3.2756
	EAGLE LAKE	1,600		53	3.31%	2.7267	3.3552
	HULL	28,276	11,123		39.34%	2.3676	4.3866
	KCME	17,020	7,109		41.77%	2.5439	4.0925
	RAYWOOD	39,509	7,883		19.95%	2.5974	4.4032
	CCOMPANY TOTAL	153,311	46,509	53	30.30%	2.4395	4.2444
SOUTHWEST TEXAS MUNIC. GAS CORP.							
	ALPINE	166,139	43,858		26.42%	1.6053	3.6233
	BALMORHEA	19,434	5,144		26.47%	1.6043	3.2693
	PCRT DAVIS	27,028	7,068		26.15%	1.6062	3.7805
	MARFA	107,839	28,497		26.43%	1.6052	3.6800
	SUL ROSS STATE UNIVERSITY	25,197	6,651		26.40%	1.6058	2.2189
	ALL RURAL	43,813	11,573		26.41%	1.6055	3.5249
	CCOMPANY TOTAL	389,450	102,831		26.40%	1.6053	3.5304
TEXAS NATURAL GAS CO.							
	CROWELL	131,329	32,462		24.72%	.2427	1.2976
	THALIA	11,544	2,584		22.38%	.2427	1.2590
	CCOMPANY TOTAL	142,873	35,046		24.53%	.2427	1.2944
TEXAS WESTERN MUN. GAS CORP.							
	VAN HORN	621,304		5,889	.95%	1.6194	2.3352
	CCOMPANY TOTAL	621,304		5,889	.95%	1.6194	2.3352
TRI-COUNTY GAS CO., INC.							
	ALL RURAL	173,047		6,179	3.57%	2.0894	2.2626
	CCOMPANY TOTAL	173,047		6,179	3.57%	2.0894	2.2626
U-GROVE DISTRIBUTION SYSTEM							
	STINNETT	2,994			.00%	2.2867	3.4359
	CCOMPANY TOTAL	2,994			.00%	2.2867	3.4359
WEST END GAS COMPANY							
	EAST CENTRAL	17,562	1,059		6.03%	2.5242	3.4163
	FARMERS	16,548	231		1.40%	2.5465	3.1196
	MADDCNA, VON CRMY, SCHMERSET	65,564	3,236		4.94%	2.2161	3.7171
	NATALIA	33,572	436		1.30%	2.5293	3.7897
	CCOMPANY TOTAL	133,246	4,962		3.72%	2.3767	3.6212
WEST TEXAS GAS, INC.							
	*KERMIT	350,324	7,477		2.13%	1.9406	3.1283
	ALL RURAL	3,829,780	156,515		4.09%	1.6860	2.4553
	CCOMPANY TOTAL	4,180,104	163,992		3.92%	1.7074	2.5128
WHEELER GAS CO.							
	WHEELER	118,799	22,530		18.96%	.5371	1.9347
	ALL RURAL	26,742	5,069		18.96%	.5371	1.9400
	CCOMPANY TOTAL	145,541	27,599		18.96%	.5371	1.9357
WOODSBORO NATURAL GAS CORP.							
	WOODSBORO	50,021	11,714		23.42%	2.2855	4.9163
	CCOMPANY TOTAL	50,021	11,714		23.42%	2.2855	4.9163
TOTAL ALL COMPANIES		689,562,147	19,352,965	485,646	2.74% **	2.3063	2.9077

* Distribution system sold to West Texas Gas, Inc. by Community Public Service Company on September 1, 1980. All sales for calendar year included.

** Net loss

TABLE 3 - UNACCOUNTED FOR GAS - MUNICIPALLY OWNED NATURAL GAS SYSTEMS - 1980

CITY	TOTAL VOLUME GAS PURCHASED (MCF)	VOLUME OF GAS UNACCOUNTED FOR LOSS	(MCF) GAIN	% OF PURCHASES UNACCOUNTED FOR	AVERAGE PURCHASE PRICE \$/MCF	AVERAGE SALE PRICE \$/MCF
ALTO	81,247	4,640		5.71%	2.2484	3.8695
ANACHUAC	56,426	3,709		6.57%	1.9425	3.5069
APPLEBY	36,627			.00%	3.5285	3.5285
BAY CITY	695,611	227,774		32.74%	.8936	2.8425
BELLVILLE	87,174	18,049		20.70%	2.8084	5.0091
BENAVIDES	35,935	5,519		15.37%	.8832	4.4354
BIG LAKE	139,788	31,522		22.55%	2.0850	3.4927
BOERNE	81,126	5,703		7.03%	2.7225	4.1057
*BOOKER	35,569	11,736		33.00%	2.5832	3.1007
BRACKETVILLE	11,642	2,181		18.73%	2.8222	4.3004
BRADY	1,120,722			.00%	1.3271	2.9104
BRAZORIA	59,898			.00%	3.0527	4.8745
BRENHAM	563,933	117,586		20.85%	2.7355	3.9394
BRONSON	14,532	9,916		68.24%	2.7014	6.2143
BULLARD	43,066	4,391		10.20%	2.4443	4.0613
CARRIZO SPRINGS	118,272	42,488		35.92%	2.6270	6.2158
CASTROVILLE	46,307	5,066		10.94%	2.5639	4.8095
CHESTER	18,281		1,079	5.90%	2.4504	3.8362
CHIRENO	177,528	4,136		2.33%	2.4511	3.7547
COLUMBUS	111,520	14,322		12.84%	2.7750	3.9404
CORPUS CHRISTI	5,905,741	48,665		.82%	2.6297	3.6173
COTULLA	23,371		229	.98%	3.1668	5.5926
CUSHING	11,850	2,048		17.29%	1.8892	3.4269
*DAISETTA	11,291	5,809		51.45%	2.6534	6.0845
DEL RIO	489,120	8,881		1.82%	2.6396	3.4798
DENVER CITY	242,383			.00%	1.3340	2.5346
DEVINE	94,857	19,210		20.25%	2.5264	4.7505
DILLEY	46,773	12,210		26.10%	2.6541	4.3351
#DUMAS	691,769	48,174		6.96%	1.6738	1.6620
EASTON	27,800	1,700		6.12%	2.4550	3.5369
EL DORADO	159,599	72,990		45.73%	.1326	1.0009
FALFURRIAS	117,933	10,263		8.70%	2.6373	4.6374
FORT STOCKTON	590,179	1		.00%	.2849	1.0326
FREER	59,812	11,452		19.15%	2.4932	4.6249
GARRISON	47,451	16,438		34.64%	2.1057	4.1061
GARY	83,903	18,884		22.51%	2.4589	4.4420
GOLDSMITH	25,756	6,999		27.17%	2.0495	3.3453
GRANDFALLS	42,770	4,423		10.34%	1.5481	2.7893
GREY FOREST	216,686		20,302	9.37%	2.5763	3.6240
HEMPHILL	58,311	23,114		39.64%	1.7745	4.2217
HEMPSTEAD	153,152	25,957		16.95%	2.7613	4.7135
HOUSTON (MAGNOLIA PL)	616,689	66,735		10.82%	2.2357	3.9397
HUNTINGTON	48,241	4,657		9.65%	3.1726	5.0278
HUXLEY	144,455	20,716		14.34%	2.4292	5.4004
IRAAN	69,702	13,971		20.04%	1.7285	2.8152
JOAQUIN	56,964	32,570		57.18%	2.4509	5.9343
LEFORS	58,124	15,244		26.23%	2.1319	2.7126
LYTLE	42,260	7,279		17.22%	2.6085	5.4561
MARIETTA	31,979		630	1.97%	2.3325	3.6035
MCLEAN	111,721	43,476		38.91%	1.5655	3.0000
MENARD	33,225	12,526		37.70%	2.6013	5.0069
MERTON	250,212	84,953		33.95%	2.0723	3.5866
NAVASOTA	463,810	59,461		12.82%	2.7227	3.4560
NEWTON	91,305	14,970		16.40%	2.4624	2.6697
NIXON	160,472	66,760		41.60%	2.6436	5.5477
PEARSALL	117,341	2,393		2.04%	2.6357	4.2366
PINELAND	40,055	8,559		21.37%	2.4509	5.0001
PLAINS	108,722	34,891		32.09%	2.0932	4.3175
RANKIN	66,802	14,497		21.70%	2.0944	4.0445
ROBSTOWN	1,179,714	70,668		5.99%	2.6506	3.0394
ROMA	67,800	38,321		57.41%	2.6913	5.2477
SABINAL	31,051	4,222		13.60%	2.6346	3.9150
SAN ANTONIO	62,759,521	2,810,882		4.48%	2.5477	3.2410
SEALY	85,236	5,236		6.14%	2.8018	3.9532
SPUR	55,440	8,237		14.86%	1.9927	3.4875
STINNETT	124,319			.00%	1.5494	2.2516
STOCKDALE	40,713	2,680		6.58%	2.6944	4.2780
SUNDOWN	100,502	27,863		27.72%	1.0462	1.9353
SUNRAY	296,205		2,673	.90%	**	1.3408
SWEENEY	95,950	11,979		12.48%	.3914	2.0733
THREE RIVERS	332,181	26,392		7.95%	2.5256	3.0413
TOMBALL	222,628		188	.08%	.5380	1.2326
UVALDE	270,655	20,740		7.66%	2.6365	3.5229
WALLER	87,315	14,144		16.20%	2.7626	5.0690
WHITEDEER	95,744	30,047		31.38%	.1653	1.4031
WHITEFACE	58,090		1	.00%	2.1133	2.8506
WINONA	18,092	3,148		17.40%	2.1628	4.1329
WOODVILLE	239,127	15,779		6.60%	1.8265	2.9329
TOTALS	81,308,017	4,440,557	25,102	5.43% ##	2.4607	3.2819

* Investor owned distribution systems in 1979

** Own production

299,208 Mcf is dedicated to city from city well at no cost

Net loss

TABLE 4 - GAS SALES BY TEXAS DISTRIBUTION SYSTEMS - INVESTOR OWNED - 1980

COMPANY NAME	NUMBER OF CONSUMERS				TOTAL	GAS SALES IN MCF	
	DOMESTIC	SM. COMM. & INDUSTRIAL	LG. COMM. & INDUSTRIAL	OTHER		DOMESTIC	SM. COMM. & INDUSTRIAL
ALLIANCE GAS CORPORATION	168	14	0	6	188	12,120	1,568
ARANSAS NATURAL GAS CO.	3,338	319	0	0	3,657	134,964	62,769
ARKANSAS LOUISIANA GAS COMPANY	53,252	5,970	2	0	59,224	4,406,553	3,117,184
B & W GAS CO.	18	7	0	0	25	1,521	455
BANQUETTE GAS SYSTEM INC	155	12	0	0	167	5,945	1,466
BI-STONE GAS COMPANY	247	6	0	6	259	14,787	37,672
BLEDSE NATURAL GAS CO.	74	4	0	6	84	7,489	840
BOOKER GAS COMPANY, INC.	413	83	0	3	499	76,111	15,779
BRAZOS RIVER GAS CO.	17,552	2,205	49	80	19,886	1,231,295	646,820
CANYON GAS CO.	52	0	0	0	52	3,283	0
CITIZENS GAS CO-OPERATIVE	220	0	0	0	220	9,401	0
CONSOLIDATED UTILITIES, INC.	707	117	0	19	843	71,325	16,818
D & H NATURAL GAS CO.	330	0	0	4	334	14,159	0
DICK DOWLING GAS COMPANY	153	16	0	8	177	1,365	350
EAGLE PASS NATURAL GAS CORP.	3,558	203	0	0	3,761	170,352	66,439
ENERGAS COMPANY	222,779	22,817	8	993	246,597	24,589,764	13,318,052
ENTEX, INC.	873,050	72,829	46	0	945,925	60,730,629	56,232,251
F & M GAS COMPANY, INC.	165	0	0	0	165	12,837	0
FARMERS NATURAL GAS CO., INC.	160	9	0	5	174	9,390	5,519
FLAME GAS, INC.	460	50	0	15	525	25,001	7,968
HI-PLAINS UTILITY, INC.	609	36	0	5	650	65,183	4,074
HIGH PLAINS NATURAL GAS CO.	1,703	427	0	1	2,131	224,296	455,723
INTERNORTH, INC.	592	53	3	0	648	131,772	32,471
JUNCTION NATURAL GAS COMPANY	858	100	0	3	961	59,381	19,124
LONE STAR GAS CO, DIV OF ENSERCH	1,022,670	101,888	64	591	1,125,013	86,140,251	196,839,368
MARKHAM GAS CO.	376	1	0	0	377	20,955	6,560
MCLEOD GAS CO.	56	2	0	1	59	5,834	120
MITCHELL COUNTY UTILITY CO.	494	2	0	0	496	25,247	2,229
MORAN UTILITIES COMPANY	12,809	958	15	1	13,783	1,059,074	337,334
MORSE UTILITY COMPANY	70	0	0	0	70	11,297	0
NORTH BAILEY GAS FARMERS CO-OP	6	0	0	38	44	1,705	0
OWENTOWN GAS COMPANY	89	42	0	2	133	5,955	87,227
PLAINS GAS FARMERS-COOP.	27	0	0	283	310	7,037	0
PRODUCERS UTILITIES CORP.	757	144	0	107	1,008	97,441	36,229
RAMGAS, INC.	260	25	0	0	285	30,812	8,191
RIMROCK GAS COMPANY	40	2	2	119	163	3,446	316
RIO GRANDE VALLEY GAS CO.	59,816	3,560	2	0	63,778	2,650,587	3,483,328
SHAMROCK GAS CO.	1,102	230	0	0	1,332	112,300	70,732
SOUTH BEND GAS SUPPLY, INC.	26	0	0	0	26	2,223	0
SOUTH RUSK COUNTY GAS CO., INC.	729	38	0	19	786	41,379	6,650
SOUTHERN GAS CO.	8,629	1,022	0	0	9,651	692,362	763,083
SOUTHERN UNION COMPANY	263,327	18,924	5	2,214	284,470	18,476,681	11,091,295
SOUTHWEST GAS DISTRIBUTORS, INC.	1,333	98	0	0	1,431	78,711	28,146
SOUTHWEST TEXAS MUNIC. GAS CORP.	2,498	337	0	1	2,836	169,022	99,051
TEXAS NATURAL GAS CO.	601	48	0	14	663	75,410	24,959
TEXAS WESTERN MUN. GAS CORP.	596	98	0	54	748	51,048	44,606
TRI-COUNTY GAS CO., INC.	13	0	0	40	53	2,813	0
U-GROVE DISTRIBUTION SYSTEM	31	0	0	0	31	2,994	0
WEST END GAS COMPANY	1,317	103	0	30	1,450	77,085	28,911
WEST TEXAS GAS, INC.	3,307	2,853	0	2	6,162	347,307	3,222,617
WHEELER GAS CO.	747	72	0	23	842	85,083	18,811
WOODSBORO NATURAL GAS CORP.	550	33	0	0	583	26,376	11,931
TOTALS	2,562,889	236,157	196	4,493	2,803,735	202,309,360	290,255,039

TABLE 4 - GAS SALES BY TEXAS DISTRIBUTION SYSTEMS - INVESTOR OWNED - 1980

GAS LG. COMM. & INDUSTRIAL	SALES OTHER	IN MCF TOTAL	AVERAGE PRICE PER MCF				COMPANY NAME
			DOMESTIC	& INDUSTRIAL	& INDUSTRIAL	OTHER	
0	1,881	15,569	3.2939	2.5949	.0000	2.2428	ALLIANCE GAS CORPORATION
0	0	197,733	4.0965	3.7005	.0000	.0000	ARKANSAS NATURAL GAS CO.
524,598	0	8,048,335	2.8696	2.5905	1.1976	.0000	ARKANSAS LOUISIANA GAS COMPANY
0	0	1,976	1.4183	1.4664	.0000	.0000	B & W GAS CO.
0	0	7,411	3.6086	3.3265	.0000	.0000	BANQUETTE GAS SYSTEM INC
0	2,173	54,632	4.5664	.4229	.0000	.0000	BI-STONE GAS COMPANY
0	1,984	10,314	2.5515	3.0347	.0000	2.8766	BLEDSE NATURAL GAS CO.
0	929	92,819	2.1500	2.1501	.0000	2.1475	BOOKER GAS COMPANY, INC.
780,378	38,868	2,697,361	3.9318	3.5161	2.9252	3.6677	BRAZOS RIVER GAS CO.
0	0	3,283	4.1147	.0000	.0000	.0000	CANYON GAS CO.
0	0	9,401	5.0974	.0000	.0000	.0000	CITIZENS GAS CO-OPERATIVE
0	15,715	103,858	3.4060	3.3724	.0000	3.0101	CONSOLIDATED UTILITIES, INC.
0	51,294	65,453	4.3872	.0000	.0000	2.7046	D & H NATURAL GAS CO.
0	418	2,133	6.5182	6.3553	.0000	6.6518	DICK DWLING GAS COMPANY
0	0	236,791	4.4960	4.3437	.0000	.0000	EAGLE PASS NATURAL GAS CORP.
13,850,561	3,149,010	54,907,387	2.5274	2.3081	2.5339	2.2475	ENERGAS COMPANY
22,895,787	0	139,858,667	3.9934	3.4823	3.3424	.0000	ENTEX, INC.
0	0	12,837	3.5026	.0000	.0000	.0000	F & M GAS COMPANY, INC.
0	2,088	16,998	3.9893	3.4463	.0000	3.4575	FARMERS NATURAL GAS CO., INC.
0	3,820	36,789	4.1502	4.8889	.0000	3.9790	FLAME GAS, INC.
0	23,320	92,577	2.8007	2.8006	.0000	1.4678	HI-PLAINS UTILITY, INC.
0	132,065	812,084	2.6784	2.3396	.0000	1.6707	HIGH PLAINS NATURAL GAS CO.
5,312	0	170,055	3.0550	2.6402	2.8684	.0000	INTERNORTH, INC.
0	9,035	87,542	3.6058	3.2839	.0000	2.1269	JUNCTION NATURAL GAS COMPANY
111,717,144	6,080,759	400,777,522	3.1216	2.5176	2.5139	2.5220	LCNE STAR GAS CO, DIV OF ENSERCH
0	0	27,515	5.5326	4.4037	.0000	.0000	MARKHAM GAS CO.
0	2,485	8,439	2.1235	2.3433	.0000	2.0057	MCLEOD GAS CO.
0	0	27,476	3.7093	2.7662	.0000	.0000	MITCHELL COUNTY UTILITY CO.
150,824	2,230,518	3,777,750	3.8591	3.2464	2.9811	2.3973	MORAN UTILITIES COMPANY
0	0	11,297	2.4957	.0000	.0000	.0000	MORSE UTILITY COMPANY
0	37,491	39,196	1.1898	.0000	.0000	2.1932	NORTH BAILEY GAS FARMERS CO-OP
0	78,759	171,941	2.7725	2.3600	.0000	2.2706	CWENTOWN GAS COMPANY
0	799,937	806,975	2.7376	.0000	.0000	2.1458	PLAINS GAS FARMERS-COOP.
0	293,097	426,767	2.8354	2.5805	.0000	2.1150	PRDUCERS UTILITIES CORP.
0	0	39,003	2.6078	2.5638	.0000	.0000	RAMGAS, INC.
3,686	38,374	49,822	1.8662	2.9335	1.1104	2.2590	RIMROCK GAS COMPANY
399,752	0	6,533,667	3.7278	2.7768	2.7517	.0000	RIO GRANDE VALLEY GAS CO.
0	0	183,032	2.5285	2.4008	.0000	.0000	SHAMROCK GAS CO.
0	0	2,223	1.6649	.0000	.0000	.0000	SCUTH BEND GAS SUPPLY, INC.
0	4,033	52,062	4.9386	4.2630	.0000	4.2039	SOUTH RUSK COUNTY GAS CO., INC.
0	0	1,455,445	3.7947	2.7510	.0000	.0000	SOUTHERN GAS CO.
2,473,040	11,114,508	43,155,524	3.8066	3.3206	3.1236	2.9349	SOUTHERN UNION COMPANY
0	0	106,857	4.2502	4.2278	.0000	.0000	SCUTHWEST GAS DISTRIBUTORS, INC.
0	18,546	286,619	3.7645	3.3765	.0000	2.2190	SOUTHWEST TEXAS MUNIC. GAS CCRP.
0	7,458	107,827	1.4338	.9438	.0000	1.0582	TEXAS NATURAL GAS CO.
0	531,539	627,193	2.9395	2.5697	.0000	2.2575	TEXAS WESTERN MUN. GAS CCRP.
0	176,413	179,226	2.1111	.0000	.0000	2.2651	TRI-COUNTY GAS CO., INC.
0	0	2,994	3.4359	.0000	.0000	.0000	U-GRCVE DISTRIBUTION SYSTEM
0	22,288	128,284	3.7188	3.5770	.0000	3.3410	WEST END GAS COMPANY
0	446,188	4,016,112	3.4116	2.4891	.0000	1.9848	WEST TEXAS GAS, INC.
0	14,048	117,942	1.9722	1.8903	.0000	1.7756	WHEELER GAS CO.
0	0	38,307	4.9928	4.7475	.0000	.0000	WCCOSBORO NATURAL GAS CORP.
152,801,582	25,329,041	670,695,022	3.3895	2.7336	2.6483	2.6199	TOTALS

TABLE 5 - GAS SALES BY TEXAS DISTRIBUTION SYSTEMS - MUNICIPALLY OWNED - 1980

COMPANY NAME	NUMBER		LG. COMM. & INDUSTRIAL	CONSUMERS		TOTAL	GAS SALES DOMESTIC	IN MCF SM. COMM. & INDUSTRIAL
	DOMESTIC	SM. COMM. & INDUSTRIAL		OTHER				
ALTO, CITY OF	890	50	0	35		975	63,751	5,328
ANAHUAC, CITY OF	575	0	0	0		575	52,717	0
APPLEBY, CITY OF	329	0	0	0		329	36,627	0
BAY CITY GAS COMPANY	4,695	0	489	92		5,280	294,694	0
BELLVILLE, CITY OF	982	93	26	20		1,121	46,058	12,942
BENAVIDES, CITY OF	667	0	0	1		668	28,839	0
BIG LAKE, CITY OF	981	121	0	0		1,102	87,106	21,160
BOERNE, CITY OF	855	158	0	13		1,026	44,175	27,444
BOOKER, CITY OF	485	0	0	0		485	23,833	0
BRACKETTVILLE, CITY OF	355	38	0	18		411	6,484	1,309
BRADY GAS UTILITY, CITY OF	2,589	40	1	8		2,638	157,808	312,202
BRAZORIA, CITY OF	830	71	0	0		901	51,342	8,556
BRENHAM GAS SYSTEM	3,155	407	2	0		3,564	168,556	142,837
BROOKSON, CITY OF	95	2	0	2		99	4,471	88
BULLARD, CITY OF	520	14	3	14		551	32,440	646
CARRIZO SPRINGS, CITY OF	1,226	250	0	0		1,476	61,590	14,194
CASTROVILLE, CITY OF	556	70	0	0		626	29,515	11,468
CHESTER, CITY OF	250	11	0	9		270	16,177	1,609
CHIRENO, CITY OF	1,251	186	0	0		1,437	74,141	99,251
COLUMBUS, CITY OF	1,184	145	0	0		1,329	66,758	30,440
CORPUS CHRISTI, CITY OF	52,307	3,759	1	582		56,649	2,772,953	1,552,099
COTULLA, CITY OF	814	0	0	0		814	23,600	0
CUSHING, CITY OF	386	4	0	0		390	8,173	1,628
DAISSETTA, CITY OF	342	0	0	0		342	5,481	0
DEL RIO, CITY OF	6,764	105	0	0		6,869	369,728	110,510
DENVER CITY, CITY OF	1,636	0	0	0		1,636	241,169	0
DEVINE, CITY OF	881	89	0	4		974	45,500	18,261
DILLEY, CITY OF	571	51	6	18		646	25,862	2,344
DUMAS, CITY OF	4,660	0	0	0		4,660	643,595	0
EASTON, CITY OF	353	0	0	0		353	26,100	0
ELDORADO, CITY OF	793	64	0	8		865	62,900	9,429
FALFURIAS, UTILITY BOARD OF	1,820	12	0	0		1,832	88,289	19,381
FORT STOCKTON, CITY	2,760	180	0	61		3,001	443,847	28,936
FREER WATER CONTROL IMPROVE. DIS	742	172	0	0		914	31,434	16,926
GARRISON, CITY OF	508	45	0	0		553	27,261	3,752
GARY, CITY OF	897	38	0	0		935	54,523	10,496
GOLDSMITH, CITY OF	186	26	0	0		212	14,247	4,510
GRANDFALLS UTILITY SYSTEM	254	0	0	0		254	38,347	0
GREY FOREST UTILITIES	1,739	10	0	1		1,750	121,350	29,408
HEMPHILL, CITY OF	521	0	0	0		521	35,196	0
HEMPSTEAD, CITY OF	1,153	133	0	0		1,286	71,374	55,821
HOUSTON, CITY OF	5,883	902	0	0		6,785	331,460	218,494
HUNTINGTON, CITY OF	643	62	0	0		705	31,670	11,631
HUXLEY, CITY OF	1,398	0	0	0		1,398	123,739	0
IRAAN, CITY OF	551	0	0	0		551	55,731	0
JOAQUIN, CITY OF	351	31	0	9		391	19,893	3,109
LEFORS, CITY OF	348	26	0	5		379	35,974	2,439
LYTLE, CITY OF	430	42	0	0		472	21,884	13,097
MARIETTA, CITY OF	430	0	0	0		430	32,609	0
MCLEAN, CITY OF	592	120	0	0		712	42,918	25,327
MENARD, CITY OF	264	36	0	0		300	17,135	3,564
MORTON, CITY OF	917	80	0	25		1,022	127,988	11,281
NAVASOTA, CITY OF	1,740	202	1	0		1,943	113,848	70,972
NEWTON, CITY OF	815	112	0	0		927	49,840	26,495
NIXON, CITY OF	550	71	0	0		621	24,397	69,315
PEARSALL, CITY OF	1,585	146	0	0		1,735	73,596	41,352
PINELAND, CITY OF	412	18	0	0		430	25,806	5,690
PLAINS, CITY OF	384	53	0	0		437	42,822	31,009
RANKIN, CITY OF	502	0	0	0		502	52,305	0
ROBSTOWN, CITY OF	3,619	304	1	0		3,924	209,526	77,988
ROMA, CITY OF	883	30	0	0		913	23,777	5,102
SABINAL, CITY OF	390	35	0	0		425	24,204	2,625
SAN ANTONIO PUBLIC SER. BOARD	239,737	17,462	347	2,073		255,619	14,149,185	6,060,542
SEALY, CITY OF, GAS DEPT.	1,046	125	1	0		1,172	59,700	19,900
SPUR, CITY OF	411	66	0	0		477	40,595	6,608
STINNETT, CITY OF	844	0	0	0		844	118,546	0
STOCKDALE, CITY OF	305	52	0	0		357	14,626	23,407
SUNDOWN, CITY OF	550	48	0	16		614	47,586	18,174
SUNRAY, CITY OF	746	0	0	1		747	198,305	0
SWEENEY, CITY OF	1,174	70	0	6		1,250	58,083	24,893
THREE RIVERS, CITY OF	655	43	1	1		700	33,505	9,247
TOMBALL, CITY OF	1,141	147	1	0		1,289	143,445	79,371
UVALDE, CITY OF	3,281	69	0	16		3,366	187,964	56,877
WALLER, CITY OF	732	58	0	36		826	44,087	22,534
WHITE DEER, CITY OF	416	46	0	14		476	42,851	13,520
WHITEFACE, CITY OF	192	15	0	0		207	40,383	17,708
WINONA, TOWN OF	191	0	0	0		191	14,943	0
WOODVILLE, CITY OF	890	164	2	1		1,057	59,582	31,441
TOTALS	377,563	26,979	882	3,089		408,513	23,232,563	9,556,688

TABLE 5 - GAS SALES BY TEXAS DISTRIBUTION SYSTEMS - MUNICIPALLY OWNED - 1980

GAS LG. COMM. & INDUSTRIAL	SALES IN MCF		AVERAGE PRICE PER MCF			OTHER	COMPANY NAME
	OTHER	TOTAL	DOMESTIC	SM. COMM. & INDUSTRIAL	LG. COMM. & INDUSTRIAL		
0	4,977	74,056	3.9361	3.3936	.0000	3.5262	ALTC, CITY OF
0	0	52,717	3.5070	.0000	.0000	.0000	ANAHUAC, CITY OF
0	0	36,627	3.5286	.0000	.0000	.0000	APPLEBY, CITY OF
156,815	16,328	467,837	2.9052	.0000	2.7403	2.6940	BAY CITY GAS COMPANY
8,719	1,406	69,125	5.1353	4.7397	4.7313	5.0841	BELLVILLE, CITY OF
0	1,546	30,385	4.3834	.0000	.0000	5.4069	BEAVIDES, CITY OF
0	0	108,266	3.4272	3.7629	.0000	.0000	BIG LAKE, CITY OF
0	3,317	74,936	4.2920	3.8632	.0000	3.6325	BOERNE, CITY OF
0	0	23,633	3.1008	.0000	.0000	.0000	BOCKER, CITY OF
0	1,544	9,338	4.3747	4.1245	.0000	4.1373	BRACKETTVILLE, CITY OF
81,839	407,713	959,562	3.9419	3.5895	3.7511	1.8224	BRADY GAS UTILITY, CITY OF
0	0	59,898	4.8744	4.8751	.0000	.0000	BRAZORIA, CITY OF
134,924	0	446,317	4.4747	3.6806	3.5449	.0000	BRENHAM GAS SYSTEM
0	55	4,615	6.1571	6.4409	.0000	7.2344	BRONSON, CITY OF
2,034	3,555	38,675	4.0837	4.6966	3.8559	3.8596	BULLARC, CITY OF
0	0	75,784	6.6634	4.2738	.0000	.0000	CARRIZO SPRINGS, CITY OF
0	0	40,983	5.2064	3.7882	.0000	.0000	CASTROVILLE, CITY OF
0	1,574	19,360	3.8142	3.9838	.0000	3.5117	CHESTER, CITY OF
0	0	173,392	4.1330	3.4722	.0000	.0000	CHIREN, CITY OF
0	0	97,198	4.0943	3.5922	.0000	.0000	COLUMBUS, CITY OF
802,344	729,680	5,857,076	4.1190	3.3156	2.8345	3.2136	CORPUS CHRISTI, CITY OF
0	0	23,600	5.5927	.0000	.0000	.0000	COTULLA, CITY OF
0	0	9,801	3.5641	2.7382	.0000	.0000	CUSHING, CITY OF
0	0	5,481	6.0846	.0000	.0000	.0000	CAISETTA, CITY OF
0	0	480,238	3.6227	3.0021	.0000	.0000	DEL RIO, CITY OF
0	1,214	242,383	2.5474	.0000	.0000	.0000	DENVER CITY, CITY OF
0	6,677	70,438	5.2113	3.8659	.0000	4.0300	DEVINE, CITY OF
0	2,611	34,563	4.0399	5.3083	6.0329	3.8646	DILLEY, CITY OF
0	0	643,595	1.6620	.0000	.0000	.0000	DUMAS, CITY OF
0	0	26,100	3.5369	.0000	.0000	.0000	EASTON, CITY OF
0	14,279	86,608	1.0746	.9367	.0000	.7193	ELCORADO, CITY OF
0	0	107,670	4.6374	4.6373	.0000	.0000	FALFURIAS, UTILITY BOARD OF
0	117,395	590,178	1.2495	1.2637	.0000	.1557	FORT STOCKTON, CITY
0	0	48,360	4.6922	4.5000	.0000	.0000	FREER WATER CONTROL IMPROV. DIS
0	0	31,013	4.1112	4.0693	.0000	.0000	GARRISON, CITY OF
0	0	65,019	4.5328	3.9708	.0000	.0000	GARY, CITY OF
0	0	18,757	3.3654	3.2819	.0000	.0000	GOLDSMITH, CITY OF
0	0	38,347	2.7894	.0000	.0000	.0000	GRANDFALLS UTILITY SYSTEM
0	86,230	236,988	4.1575	3.9555	.0000	2.7604	GREY FOREST UTILITIES
0	0	35,196	4.2218	.0000	.0000	.0000	HEMPHILL, CITY OF
0	0	127,195	4.8630	4.5225	.0000	.0000	HEMPSTEAD, CITY OF
0	0	549,954	4.1614	3.6035	.0000	.0000	HCOUSTON, CITY OF
0	0	43,301	5.3971	4.0224	.0000	.0000	HUNTINGTON, CITY OF
0	0	123,739	5.4004	.0000	.0000	.0000	HUXLEY, CITY OF
0	0	55,731	2.6152	.0000	.0000	.0000	IRAN, CITY OF
0	1,392	24,394	6.1032	5.2835	.0000	4.9749	JOAQUIN, CITY OF
0	4,467	42,880	2.7159	2.7081	.0000	2.6888	LEFORS, CITY OF
0	0	34,981	6.4167	3.8511	.0000	.0000	LYTLE, CITY OF
0	0	32,609	3.6036	.0000	.0000	.0000	MARIETTA, CITY OF
0	0	68,245	3.0000	3.0000	.0000	.0000	MCLEAN, CITY OF
0	0	20,699	4.9799	5.1372	.0000	.0000	MENARD, CITY OF
0	24,648	163,917	3.5969	3.5968	.0000	3.5284	MERTON, CITY OF
219,529	0	404,349	4.2818	3.5904	2.9845	.0000	NAVASOTA, CITY OF
0	0	76,335	3.2653	1.5494	.0000	.0000	NEWTON, CITY OF
0	0	93,712	5.5470	5.5480	.0000	.0000	NIXON, CITY OF
0	0	114,948	4.6620	3.4797	.0000	.0000	PEARSALL, CITY OF
0	0	31,496	4.8464	5.6979	.0000	.0000	PINELAND, CITY OF
0	0	73,831	4.5557	3.9886	.0000	.0000	PLAINS, CITY OF
0	0	52,305	4.0445	.0000	.0000	.0000	RANKIN, CITY OF
821,532	0	1,109,046	4.4164	3.6673	2.6286	.0000	ROBSTOWN, CITY OF
0	0	28,879	5.4306	4.3956	.0000	.0000	ROMA, CITY OF
0	0	26,829	3.9196	3.9143	.0000	.0000	SABINAL, CITY OF
4,551,236	1,949,123	26,710,086	3.4971	3.0597	2.8102	2.9521	SAN ANTONIO PUBLIC SER. BOARD
400	0	80,000	4.0328	3.7163	3.8775	.0000	SEALY, CITY OF, GAS DEPT.
0	0	47,203	3.4875	3.4877	.0000	.0000	SPUR, CITY OF
0	0	118,546	2.2516	.0000	.0000	.0000	STINNETT, CITY OF
0	0	38,033	4.8929	3.8938	.0000	.0000	STOCKDALE, CITY OF
0	6,879	72,639	1.9352	1.9350	.0000	1.9370	SUNDOWN, CITY OF
0	170,577	298,882	1.2500	.0000	.0000	1.5200	SUNRAY, CITY OF
0	995	83,971	2.0213	2.0212	.0000	6.4217	SWEENEY, CITY OF
197,156	65,881	305,789	5.1213	5.5428	2.6902	2.6836	THREE RIVERS, CITY OF
0	0	222,816	.7015	2.1925	.0000	.0000	TOMBALL, CITY OF
0	5,074	249,915	3.6560	3.0114	.0000	2.8445	UVALDE, CITY OF
0	6,550	73,171	5.1696	4.8510	.0000	5.1426	WALLER, CITY OF
0	9,286	65,697	1.4698	1.3246	.0000	1.2101	WHITE DEER, CITY OF
0	0	58,091	2.7338	3.1172	.0000	.0000	WHITEFACE, CITY OF
0	0	14,943	4.1330	.0000	.0000	.0000	WINDONA, TOWN OF
110,593	21,731	223,347	3.3612	3.2960	2.7877	1.9723	WOODVILLE, CITY OF
7,090,867	3,596,705	43,476,824	3.5187	3.2004	2.8214	2.7299	TOTALS

TABLE 6 - SALE OF NATURAL GAS FOR INDUSTRIAL USE IN TEXAS - 1980
(NOT SHOWN IN OTHER TABLES)

COMPANY	VOLUME OF GAS IN MCF	REVENUE	REVENUE PER MCF
AMOCO GAS COMPANY	154,560,116	354,956,025.00	2.30
ARKANSAS LOUISIANA GAS COMPANY	2,439,554	5,848,025.00	2.40
B & A PIPE LINE COMPANY, THE	101,925	112,117.50	1.10
BALCONES PIPELINE COMPANY	494,494	1,131,330.29	2.29
BROWN INDUSTRIAL GAS, INC.	252,062	500,411.85	1.98
CABOT PIPELINE CORPORATION	3,763,923	9,472,167.00	2.52
CENTURY NATURAL GAS CORP	581,469	1,175,263.47	2.03
CHANNEL INDUSTRIES GAS CO.	87,475,503	232,940,105.00	2.66
CITIES SERVICE GAS COMPANY	75,671	172,022.00	2.27
CLAJON GAS CO.	33	106.21	3.22
COLORADO INTERSTATE GAS COMPANY	16,838,799	36,290,823.00	2.16
CRA, INC.	6,208,646	14,263,841.50	2.30
DELHI GAS PIPELINE CORPORATION	27,425,075	60,859,754.00	2.22
DOM PIPELINE COMPANY	5,853,305	17,942,691.77	3.07
EAST TEXAS INDUST. GAS CO.	1,262,722	3,704,854.51	2.93
EL PASO GAS TRANSPORTATION CO	26,613,049	71,142,893.19	2.67
ENERGAS COMPANY	10,762,450	147,629,601.00	3.72
ESPERANZA TRANS COMPANY	6,139,415	15,706,654.95	2.56
*EXXON CORPORATION	556,583,048	299,712,640.87	.54
FERGUSON-EL DORADO VENTURE	113,932	269,596.17	2.37
FLAME GAS, INC.	7,968	32,580.21	4.09
FLORIDA EXPLORATION COMPANY	463,480	1,110,766.72	2.40
FLORIDA GAS TRANSMISSION COMPANY	90,152	213,783.00	2.37
GENERAL ENTERPRISE, INC.	21,239	53,658.61	2.53
HIGH PLAINS NATURAL GAS CO.	136,033	222,358.00	1.63
HOUSTON PIPE LINE COMPANY	28,137,159	85,719,994.00	3.05
HYDROCARBON DEVELOPMENT CORP.	170,550	423,876.36	2.49
HYDROCARBON GATHERING, INC.	11,294	26,606.11	2.36
INTERNORTH, INC.	5,062,006	12,081,110.00	2.39
INTRASTATE GATHERING CORPORATION	4,398,998	12,315,571.00	2.80
INTRATEX GAS COMPANY	4,408,497	15,061,721.00	3.42
LAVACA PIPE LINE COMPANY	199,878	493,287.00	2.47
LIGCO GAS PIPELINE	71,702	194,113.61	2.71
LONE STAR GAS CO, DIV OF ENSERCH	79,507,270	168,916,205.00	2.12
MOBIL OIL CORPORATION	168,915	451,773.78	2.67
NATURAL GAS P/L CO. OF AMERICA	13,023	7,723.00	.59
ODESSA NATURAL CO., DIV. OF EPHC	38,135,334	38,467,195.00	1.01
PANHANDLE EASTERN PIPE LINE CO.	257,011	392,886.00	1.53
SEMCO GAS, INC.	79,752	9,171.52	.12
SOUTH RUSK COUNTY GAS CO., INC.	6,650	28,348.92	4.26
SOUTHWEST GAS DISTRIBUTORS, INC.	112,099	330,038.94	2.94
SOUTHWESTERN GAS PIPELINE, INC.	20,621,010	55,067,614.47	2.67
STATES TRANSMISSION INC.	19,274	29,938.61	1.55
TAYLOR, J. H. GAS COMPANY	1,145,174	3,204,851.00	2.80
TEJAS-SW TWO	1,954,804	5,436,071.00	2.78
TENNECO INC.	363,549	881,556.00	2.42
TENNESSEE GAS GATHERING COMPANY	4,473,678	12,176,806.00	2.72
TEXAS INTRASTATE GAS CO.	7,748,510	21,715,279.00	2.80
TEXAS SOUTHEASTERN GAS COMPANY	482,645	1,352,545.00	2.80
TEXAS UTILITIES FUEL CO.	177,501,318	409,630,025.73	2.31
TEXOIL GAS SERVICES, INC.	379,862	908,987.00	2.39
TRUNKLINE GAS COMPANY	141,779	197,560.00	1.39
TUTCHER RESOURCES, INC.	6,795	16,811.00	2.47
UNIT GAS TRANSMISSION COMPANY	20,779,488	61,413,996.00	2.96
UNITED GAS PIPE LINE COMPANY	7,238,896	18,675,097.00	2.58
UNITED TEXAS TRANSMISSION CO.	404,298,289	1,175,991,071.00	2.91
VAL GAS COMPANY	10,127	13,584.00	1.34
VALERO TRANSMISSION COMPANY	268,454,935	707,976,735.00	2.64
VALLEY GAS TRANSMISSION, INC.	1,651	4,319.00	2.62
VALLEY PIPE LINES, INC.	48,123,709	125,651,564.00	2.61
WEST CENT-TEX GAS CO.	818,153	1,962,634.08	2.40
WEST TEXAS GAS, INC.	1,795,240	4,759,915.00	2.65
WESTERN GAS CORPORATION	713,531	1,760,774.00	2.47
WINNIE PIPELINE COMPANY	10,191,660	26,992,974.00	2.61
TOTALS	2,046,279,278	4,245,808,799.55	2.07

* Exxon Corporation is not a gas utility. Included for informational purposes only.

TABLE 7 - GAS UTILITY PLANT IN SERVICE - END OF 1980

COMPANY NAME	INTANGIBLE, PROD AND STORAGE PLANT	TRANSMISSION PLANT - TEXAS	DISTRIBUTION PLANT - TEXAS	GENERAL PLANT - TEXAS	TOTAL PLANT TEXAS	TOTAL PLANT ALL STATES
ADVANCE TRANSPORT, INC.	2,799.73	2,165,045.72			2,167,845.45	2,167,845.45
ALEDO GAS COMPANY, LTD.	9,847.79	2,448,127.45		4,470.97	2,462,446.21	2,462,446.21
ALLIANCE GAS CORPORATION		31,644.83	66,493.81	304.26	98,442.90	98,442.90
AMAREX GAS TRANSPORTATION CO INC		747,386.83			747,386.83	747,386.83
AMOCO GAS COMPANY	2,532,760.00	23,289,538.00		287,473.00	26,109,771.00	26,149,414.00
ANDREWS GAS CO.	108,000.00	30,739.00	597,814.00	184,473.00	921,026.00	921,026.00
ANNETTA GAS COMPANY	5,557.95	1,941,957.23			1,947,515.18	1,947,515.18
ARKANSAS NATURAL GAS CO.	15,308.16		735,646.20	125,357.63	876,311.99	876,311.99
ARKANSAS LOUISIANA GAS COMPANY	59,440,567.00	16,374,824.00	26,809,500.00	80,593.00	102,705,484.00	911,255,240.00
B & W GAS CO.			2,238.96		2,238.96	2,238.96
BALCONES PIPELINE COMPANY		1,139,574.00			1,139,574.00	1,139,574.00
BEXAR PIPELINE COMPANY		139,003.00			139,003.00	139,003.00
BI-STONE GAS COMPANY			75,721.00	18,804.00	94,525.00	94,525.00
BLACK MARLIN PIPELINE CO.	91,193.00	6,662,060.00			6,753,253.00	6,753,253.00
BLEDSOE NATURAL GAS CO.			13,550.24		13,550.24	13,550.24
BONUS TRANSPORT, INC.	2,093.12	314,021.49			316,114.61	316,114.61
BOOKER GAS COMPANY, INC.			5,417.00	135.00	5,552.00	5,552.00
BRADY GAS UTILITY, CITY OF	771,697.00	859,050.00	618,568.00	254,476.00	2,503,791.00	2,503,791.00
BRAZOS RIVER GAS CO.	118.00		5,931,341.00	837,249.00	6,768,708.00	6,768,708.00
BROWN INDUSTRIAL GAS, INC.	1,137.47	587,539.56			588,677.03	588,677.03
BUCKNER GAS COMPANY	425.00	4,230,599.90		22,839.75	4,253,864.65	4,253,864.65
CABOT PIPELINE CORPORATION	1,155,175.00	17,058,623.00		47,384.00	18,261,182.00	25,451,997.00
CHANNEL INDUSTRIES GAS CO.		33,755,147.00		1,147,194.00	34,902,341.00	34,902,341.00
CITIZENS GAS CO-OPERATIVE			77,905.22	300.00	78,205.22	78,205.22
CLAJON GAS CO.		58,234,269.12		1,186,646.92	59,420,916.04	59,420,916.04
COLORADO INTERSTATE GAS COMPANY	75,504,902.00	10,799,068.00		2,536,481.00	88,840,451.00	522,116,910.00
CONSOLIDATED UTILITIES, INC.			241,401.94	40,366.32	281,768.26	281,768.26
CROSS-PLAINS GAS CO. INC.	164,785.52				164,785.52	164,785.52
D & H NATURAL GAS CO.		24,766.00	18,389.00	15,462.00	58,617.00	58,617.00
DELHI GAS PIPELINE CORPORATION		228,171,152.00			228,171,152.00	341,168,597.00
DIAL TRANSMISSION CORPORATION		1,875,279.00			1,875,279.00	1,875,279.00
DOM PIPELINE COMPANY		12,204,924.00			12,204,924.00	12,204,924.00
EAGLE PASS NATURAL GAS CORP.			1,410,526.00	126,563.00	1,537,089.00	1,537,089.00
EAST TEXAS INDUST. GAS CO.	93,680.66	1,193,846.87		33,206.05	1,320,733.58	1,320,733.58
EL PASO GAS TRANSPORTATION CO	5,000,046.03	12,102,299.19		4,725.40	17,107,070.62	17,107,070.62
EMPIRE PIPELINE CORPORATION		6,578,383.00		63,060.00	6,641,443.00	6,641,443.00
ENERGAS COMPANY	41,296,977.00	81,720,818.00	73,107,163.00	21,995,162.00	218,120,120.00	218,120,120.00
ENERGY RESERVES GROUP, INC.		102,554.74			102,554.74	102,554.74
ENTEX, INC.	66,951.20		332,590,658.91	25,256,653.36	357,914,263.47	439,545,479.79
ESPERANZA PIPELINE CORP.	7,346,623.60			37,520.07	7,384,143.67	7,384,143.67
ESPERANZA TRANS COMPANY		2,025,399.70		156,887.39	2,182,287.09	2,182,287.09
EXXON GAS SYSTEM, INC.		173,677,530.00		388,507.00	174,066,037.00	174,066,037.00
FARMERS NATURAL GAS CO., INC.			36,065.22		36,065.22	36,065.22
FLAME GAS, INC.			184,996.19	11,989.75	196,985.94	196,985.94
FLORIDA EXPLORATION COMPANY		13,443.00			13,443.00	13,443.00
FLORIDA GAS TRANSMISSION COMPANY	95,335.00	55,594,091.00		1,119,738.00	56,809,164.00	412,931,728.00
FRIO PIPE LINE COMPANY.		599,223.14			599,223.14	599,223.14
GREY FOREST UTILITIES			2,103,913.00	198,251.00	2,302,164.00	2,302,164.00
GULFSIDE GAS COMPANY			203,949.00	31,472.00	235,421.00	235,421.00
HI-PLAINS UTILITY, INC.			150,000.00	98,826.36	248,826.36	248,826.36
HIGH PLAINS NATURAL GAS CO.	391,650.00	2,250,115.00		317,425.00	3,508,726.00	3,508,726.00
HOUSTON PIPE LINE COMPANY	14,704,311.00	188,626,145.00		7,541,266.00	210,871,722.00	210,871,722.00
HT GATHERING COMPANY		4,381,672.00		41,253.00	4,422,925.00	4,422,925.00
HYDROCARBON TRANSFER, INC.	3,028.12	862,788.78		78,747.61	944,564.51	944,564.51
INTERNORTH, INC.	233,733,736.00	159,905,506.00	132,135.00	3,318,028.00	396,689,405.00	2,136,191,643.00
INTRASTATE GATHERING CORPORATION	22,153,630.00			461,525.00	22,615,155.00	22,615,155.00
INTRATEX GAS COMPANY	190.00	6,828,277.00		4,824,786.00	11,653,253.00	11,653,253.00
JUNCTION NATURAL GAS COMPANY	5,500.00	186,781.52	197,002.44	47,379.68	436,663.64	436,663.64
LAVACA PIPE LINE COMPANY	1,305,223.00	4,335,353.00		144,292.00	5,784,868.00	5,784,868.00
LIBCO GAS PIPELINE		1,510.50		11,890.24	13,400.74	13,400.74
LONE STAR GAS CO OF TEXAS, INC.	27,754,874.00	63,842,776.00			91,597,650.00	91,597,650.00
LONE STAR GAS CO, DIV OF ENSERCH	78,598,704.00	232,146,795.00	367,756,138.00	38,225,115.00	716,726,752.00	748,724,103.00
MARKHAM GAS CO.			184,224.00		184,224.00	184,224.00
MCLEOD GAS CO.			20,000.00		20,000.00	20,000.00
MITCHELL COUNTY UTILITY CO.			104,909.75	140,141.35	245,051.10	245,051.10
MORAN UTILITIES COMPANY	5,500.00		5,807,999.00	500,167.00	6,313,666.00	6,313,666.00
MORGAS COMPANY		4,293,997.00		105,905.00	4,399,902.00	4,399,902.00
MORSE UTILITY COMPANY				59,192.00	59,192.00	59,192.00
NORTH BAILEY GAS FARMERS CO-OP	1,430.33		18,556.21		19,986.54	19,986.54
NUECES COMPANY, THE		11,335,984.00			11,335,984.00	20,092,196.00
OASIS PIPELINE CO.	26,989,779.00	178,350,651.00		2,620,713.00	207,961,143.00	207,961,143.00
ODESSA NATURAL CO., DIV. OF EPHC	12,734,982.00	19,481,704.00			32,216,686.00	32,216,686.00
OLD OCEAN FUEL COMPANY	4,570,019.36	21,691,784.82			26,261,804.18	26,261,804.18
OWENTOWN GAS COMPANY			5.00		10.00	10.00
P. K. GAS SERVICE, INC.			30,794.40		30,794.40	30,794.40
PALO DURO PIPELINE COMPANY		38,444,849.00		70,581.00	38,535,430.00	3,853,543.00
PANHANDLE EASTERN PIPE LINE CO.	42,428,277.00	26,595,054.00		1,302,012.00	70,325,343.00	1,035,717,048.00
PERRY PIPELINE COMPANY, INC	286,599.00	21,820,931.00		337,771.00	22,448,301.00	22,612,446.00
PHILLIPS NATURAL GAS COMPANY		55,802,870.57			55,802,870.57	55,802,870.57
PLAINS GAS FARMERS-COOP.			137,118.53		137,118.53	137,118.53
PRODUCERS UTILITIES CORP.		317,239.39		50,848.77	529,247.57	529,247.57
RAMGAS, INC.			142,946.75		142,946.75	142,946.75
RIMROCK GAS COMPANY	35.00		187,063.00	10,976.00	198,074.00	613,794.00
RIO GRANDE VALLEY GAS CO.		9,206,264.00	15,974,257.00	3,014,681.00	28,195,202.00	28,195,202.00
SAN ANTONIO PUBLIC SER. BOARD			131,246,644.00	6,505,081.00	137,751,725.00	137,751,725.00
SEAGULL PIPELINE CORP.		43,483,087.00			43,483,087.00	43,483,087.00
SHAMROCK GAS CO.		185,466.60		65,713.70	251,180.30	251,180.30
SOUTH RUSK COUNTY GAS CO., INC.		323,627.52		44,970.61	368,598.13	368,598.13
SOUTHERN GAS CO.	734.00		2,823,494.00	1,432,892.00	4,257,120.00	4,257,120.00
SOUTHERN GAS TRANSMISSION CO.		9,000,907.00			9,000,907.00	9,000,907.00
SOUTHERN PIPE LINE CORPORATION	12,310,867.00	4,768,652.00	119,271,953.00	11,015,186.00	17,079,519.00	17,079,519.00
SOUTHERN UNION COMPANY	446,921.00	827,565.00			131,561,625.00	385,213,993.00
SOUTHWEST GAS DISTRIBUTORS, INC.		91,737.53		40,903.70	273,461.22	273,461.22
SOUTHWEST TEXAS MUNIC. GAS CORP.		1,549,273.00	1,141,147.00	63,768.00	2,754,188.00	2,754,188.00
SOUTHWESTERN GAS PIPELINE, INC.	18,641,463.52	13,440,758.71		2,398,791.45	34,481,013.68	34,481,013.68
STATES TRANSMISSION INC.			243,280.29		243,280.29	243,280.29
STERLING PIPELINE COMPANY				9,665,235.00	9,665,235.00	9,665,235.00
SUN GAS GATHERING COMPANY, INC.	6,545,830.06	2,985,313.54		6,020.90	9,537,164.50	9,537,164.50
TAYLOR, J. H. GAS COMPANY		1,040,887.00		422,043.00	1,462,930.00	1,462,930.00
TEJAS GAS CORP.		380,277.00		1,993,704.00	2,373,981.00	2,953,575.00
TEJAS-SOUTHWESTERN PIPELINE CO.		3,073,511.63			3,073,511.63	3,073,511.63

TABLE 7 - GAS UTILITY PLANT IN SERVICE - END OF 1980.

COMPANY NAME	INTANGIBLE, PROD AND STORAGE PLANT	TRANSMISSION PLANT - TEXAS	DISTRIBUTION PLANT - TEXAS	GENERAL PLANT - TEXAS	TOTAL PLANT TEXAS	TOTAL PLANT ALL STATES
TEJAS-SW TWC		28,015,232.00			28,015,232.00	28,352,080.00
TENNGASCO GAS GATHERING COMPANY		11,795,136.00		11,641.00	11,806,777.00	11,806,777.00
TENNGASCO INC.		6,232,713.00		28,244.00	6,260,957.00	6,260,957.00
TEXAS GAS GATHERING CO., INC.			368,069.86		368,069.86	368,069.86
TEXAS INTRASTATE GAS CO.		2,537,169.00		23,415.00	2,560,584.00	2,560,584.00
TEXAS NATURAL GAS CO.			303,385.58	86,977.18	390,362.76	390,362.76
TEXAS SOUTHEASTERN GAS COMPANY	840,224.00	1,676,613.00		236,307.00	2,753,144.00	2,753,144.00
TEXAS UTILITIES FUEL CO.	68,803,381.15	96,100,855.66		1,042,505.37	165,946,746.18	165,946,746.18
TEXAS WESTERN MUN. GAS CORP.		1,513,457.00	481,086.00	109,532.00	2,104,075.00	2,104,075.00
TRI-COUNTY GAS CO., INC.	7,158.00		16,288.60		23,446.60	23,446.60
TUTCHER RESOURCES, INC.		1,107,258.00			1,107,258.00	1,107,258.00
UNIT GAS TRANSMISSION COMPANY		1,522,319.00			1,522,319.00	1,522,319.00
UNITED TEXAS TRANSMISSION CO.	962,410.00	305,311,082.00		3,540,953.00	309,814,445.00	309,814,445.00
VAL VERDE PIPELINE COMPANY		313,305.53		3,138.52	316,444.05	316,444.05
VALERO TRANSMISSION COMPANY	81,143,606.00	287,554,150.00		9,097,118.00	377,794,874.00	377,794,874.00
VALLEY PIPE LINES, INC.	155.00	11,518,899.00		371,480.00	11,890,534.00	11,890,534.00
VAUGHAN WELL CORPORATION	79,108.52	100,963.20			180,071.72	180,071.72
VENTURA PIPELINE CORPORATION	100.00	1,518,262.27		267,685.74	1,786,048.01	1,786,048.01
WASTEX CO. INC.				5,635.84	5,635.84	5,635.84
WEST END GAS COMPANY			412,038.00	63,555.00	475,593.00	475,593.00
WEST TEXAS GAS, INC.	640,100.00		3,849,931.00	1,479,785.00	5,969,816.00	5,969,816.00
WESTERN GAS CORPORATION	7,812,248.00	9,979,280.00		41,869.00	17,833,397.00	17,833,397.00
WESTERN GAS INTERSTATE CO.	2,073.00	732,010.00			734,083.00	3,808,178.00
WHEELER GAS CO.			243,466.85	37,415.34	280,882.19	320,116.39
WINNIE PIPELINE COMPANY		6,857,709.00			6,857,709.00	6,857,709.00
WOODSBORO NATURAL GAS CORP.			147,133.00	6,525.00	153,658.00	153,658.00
TOTAL	857,613,227.29	2,662,049,364.42	1,097,582,933.47	169,645,362.23	4,786,890,887.41	9,555,916,330.93

TABLE 8 - GAS OPERATING REVENUE AND EXPENSES, TEXAS ONLY - 1980

COMPANY NAME	TOTAL GAS SALES	TOTAL OTHER OPERATING REVENUE	TOTAL OPERATING REVENUE
ADVANCE TRANSPORT, INC.	\$ 1,071,524.90	\$ 3,081,460.14	\$ 4,152,985.04
ALEDO GAS COMPANY, LTD.	3,883,903.54	71,863.17	3,955,766.71
ALLIANCE GAS CORPORATION	48,209.95		48,209.95
AMAREX GAS TRANSPORTATION CO INC		126,723.70	126,723.70
AMOCO GAS COMPANY	354,956,025.00	8,077,983.00	363,034,008.00
ANDREWS GAS CO.	1,534,012.00	36,130.00	1,570,142.00
ANNETTA GAS COMPANY		211,622.43	211,622.43
ARANSAS NATURAL GAS CO.	785,159.31		785,159.31
ARKANSAS LOUISIANA GAS COMPANY	27,220,118.00	732,902.00	27,953,020.00
R & A PIPE LINE COMPANY, THE	112,117.50	6,145.00	118,262.50
R & W GAS CO.	2,824.82	406.05	3,230.91
BALCONES PIPELINE COMPANY	1,131,330.00	16,555.00	1,147,885.00
BANQUETTE GAS SYSTEM INC	26,330.22		26,330.22
BEXAR PIPELINE COMPANY		27,478.00	27,478.00
BI-STONE GAS COMPANY	83,455.00	1,115.00	84,570.00
BLACK MARLIN PIPELINE CO.		160,823.00	160,823.00
BLEDOSIE NATURAL GAS CO.	27,368.93	266.73	27,635.66
BONUS TRANSPORT, INC.		280,107.30	280,107.30
BOOKER GAS COMPANY, INC.	199,561.00		199,561.00
BRADY GAS UTILITY, CITY OF	2,330,925.00	40,157.00	2,371,082.00
BRAZOS RIVER GAS CO.	9,540,836.00	144,252.00	9,685,088.00
BROWN INDUSTRIAL GAS, INC.	515,863.38	1,300.00	517,163.38
BUCKNER GAS COMPANY	2,044,021.10	33,276.49	2,077,297.59
CABOT PIPELINE CORPORATION	11,178,653.00	3,859,047.00	15,037,700.00
CANYON GAS CO.	13,508.40		13,508.40
CHANNEL INDUSTRIES GAS CO.	314,728,795.00	8,017,647.00	322,746,442.00
CITIZENS GAS CO-OPERATIVE	47,920.76	1,316.21	49,236.97
CLAJON GAS CO.	50,434,402.82	18,010,577.64	68,444,980.46
CONSOLIDATED UTILITIES, INC.	346,555.92		346,555.92
CROSS-PLAINS GAS CO. INC.	129,490.56	40,970.86	170,461.42
D & H NATURAL GAS CO.	200,848.00	618.00	201,466.00
DELHI GAS PIPELINE CORPORATION	434,345,906.00	12,838,854.00	447,184,760.00
DIAL TRANSMISSION CORPORATION		289,367.00	289,367.00
DICK DOWLING GAS COMPANY	13,207.09	695.11	13,902.20
DOW PIPELINE COMPANY	22,606,079.47	7,675,246.69	30,281,326.16
EAGLE PASS NATURAL GAS CORP.	1,054,497.00	39,156.00	1,093,653.00
EAST TEXAS INDUST. GAS CO.	16,680,425.90	8,182.37	16,688,608.27
EL PASO GAS TRANSPORTATION CO	79,254,841.62	195,450.33	79,450,291.95
EMPIRE PIPELINE CORPORATION	7,965,782.49	125,271.05	8,111,053.58
ENERGAS COMPANY	478,409,322.00	5,438,418.00	483,847,740.00
ENERGY RESERVES GROUP, INC.			
ENTEX, INC.	524,542,834.53	2,295,603.69	526,838,438.22
ESPERANZA PIPELINE CORP.	14,490,053.46	485,221.48	14,975,274.94
ESPERANZA TRANS COMPANY	26,811,435.45	1,020,621.26	27,832,056.71
EXXON GAS SYSTEM, INC.		57,289,466.00	57,289,466.00
F & M GAS COMPANY, INC.	44,963.06		44,963.06
FARMERS NATURAL GAS CO., INC.	64,930.35	629.87	65,560.22
FLAME GAS, INC.	151,538.74	1,336.00	152,874.74
FLORIDA EXPLORATION COMPANY	58,351,915.00		58,351,915.00
FLORIDA GAS TRANSMISSION COMPANY	340,789.00	1,704,701.00	2,045,490.00
FRIO PIPE LINE COMPANY			
GREY FOREST UTILITIES	851,023.00	11,021.00	862,044.00
GULFSIDE GAS COMPANY	194,306.00	12,280.00	206,586.00
HI-PLAINS UTILITY, INC.	228,195.50		228,195.50
HIGH PLAINS NATURAL GAS CO.	6,749,542.00	3,517.00	6,753,059.00
HOUSTON PIPE LINE COMPANY	1,582,368,728.00	23,633,295.00	1,606,002,023.00
HT GATHERING COMPANY	47,950,793.00	31,681.00	47,982,474.00
HYDROCARBON TRANSFER, INC.	46,333,118.13	1,963,193.89	48,296,312.02
INTRASTATE GATHERING CORPORATION	12,315,971.00	6,675,601.00	18,991,572.00
INTRATEX GAS COMPANY	378,807,483.00	5,842,229.00	384,649,712.00
JUNCTION NATURAL GAS COMPANY	296,143.13		296,143.13
LAVACA PIPE LINE COMPANY	493,287.00	727,207.00	1,220,494.00
LIBCO GAS PIPELINE	538,217.15		538,217.15
LONE STAR GAS CO OF TEXAS, INC.		17,835,109.00	17,835,109.00
LONE STAR GAS CO, DIV OF ENSERCH	1,368,866,287.00	45,924,494.00	1,414,790,781.00
MARKHAM GAS CO.	144,828.00		144,828.00
MCLEOD GAS CO.	17,837.06		17,837.06
MITCHELL COUNTY UTILITY CO.	99,813.95	7,393.47	107,207.42
MORAN UTILITIES COMPANY	10,979,145.00	140,785.00	11,119,930.00
MORGAS COMPANY	9,240,646.00	62,415.00	9,303,061.00
MORSE UTILITY COMPANY	28,194.00		28,194.00
NORTH BAILEY GAS FARMERS CO-OP	84,252.49	2,859.70	87,112.19
NUECES COMPANY, THE	1,287,710.00	491,532.00	1,779,242.00
OASIS PIPELINE CO.		53,164,871.00	53,164,871.00
ODESSA NATURAL CO., DIV. OF EPHC	88,042,610.00	34,436,575.00	122,479,585.00
OLD OCEAN FUEL COMPANY		3,110,722.62	3,110,722.62
OWENTOWN GAS COMPANY	401,191.00	270.00	401,461.00
P. K. GAS SERVICE, INC.	21,083.97	645.08	21,729.05
PALO DURO PIPELINE COMPANY	94,632,572.00	11,634,662.00	106,267,234.00
PANHANDLE EASTERN PIPE LINE CO.	2,719,917.00	2,048,284.00	4,768,201.00
PECOS COUNTY GAS COMPANY		104,054.55	104,054.55
PERRY PIPELINE COMPANY, INC	44,959,835.00	5,558,651.00	50,518,486.00
PHILLIPS NATURAL GAS COMPANY		7,469,925.69	7,469,925.69
PHILLIPS PETROLEUM CO.		1,843,057.76	1,843,057.76
PLAINS GAS FARMERS-COOP.	1,735,761.93		1,735,761.93
PRODUCERS UTILITIES CORP.	989,683.59	1,723.46	991,407.05
RAMGAS, INC.	101,350.66		101,350.66
REYNOLDS PIPELINE COMPANY		108,364.00	108,364.00
RIMROCK GAS COMPANY	98,139.00	1,579.00	99,718.00
RIO GRANDE VALLEY GAS CO.	20,653,403.00	3,679,922.00	24,333,325.00
SAN ANTONIO PUBLIC SER. BOARD	86,567,900.00	579,169.00	87,147,069.00
SANDY CREEK PIPELINE, INC		27,556.59	27,556.59
SEADRIFT PIPELINE CORPORATION		410,000.00	410,000.00
SEAGULL PIPELINE CORP.	37,845,870.00	20,730,488.00	58,576,358.00
SHAMROCK GAS CO.	453,760.95	120.00	453,880.95
SOUTH BEND GAS SUPPLY, INC.	3,701.00		3,701.00

TABLE 8 - GAS OPERATING REVENUE AND EXPENSES, TEXAS ONLY - 1980

TOTAL OPERATING & MAINTENANCE EXPENSES	TOTAL OTHER OPERATING EXPENSES	TOTAL OPERATING EXPENSES	NET GAS OPERATING INCOME	COMPANY NAME
\$ 1,451,203.10	\$ 1,162,926.90	\$ 2,614,130.00	\$ 1,538,855.04	ADVANCE TRANSPORT, INC.
4,327,161.70	267,126.93	4,594,288.63	638,521.92	ALEDC GAS COMPANY, LTD.
34,857.80	5,041.03	39,938.83	8,271.12	ALLIANCE GAS CORPORATION
43,904.35	52,170.08	96,074.43	30,649.27	AMAREX GAS CORPORATION
366,069,701.00	246,581.00	365,823,120.00	(2,789,112.00)	AMCCO GAS COMPANY
1,395,562.00	128,193.00	1,523,755.00	46,387.00	ANDREWS GAS CO.
20,750.23	232,377.65	253,127.88	(41,505.45)	ANNETTA GAS COMPANY
689,688.19	60,689.97	750,378.16	34,781.15	ARANSAS NATURAL GAS CO.
22,738,060.00	3,124,081.00	25,862,141.00	2,090,879.00	ARKANSAS LOUISIANA GAS COMPANY
292,488.92	651.83	293,140.75	(174,858.25)	B & A PIPE LINE COMPANY, THE
2,104.74	223.57	2,328.31	902.60	B & W GAS CO.
623,852.00	254,613.00	918,465.00	229,420.00	BALCONES PIPELINE COMPANY
80,283.67	682.47	80,965.14	(54,635.92)	BANQUETTE GAS SYSTEM INC
	24,174.00	24,174.00	3,304.00	BEXAR PIPELINE COMPANY
93,338.00	11,166.00	104,504.00	(19,934.00)	BI-STONE GAS COMPANY
271,439.00	307,603.00	579,042.00	(418,219.00)	BLACK MARLIN PIPELINE CO.
25,465.75	643.15	26,108.90	1,526.76	BLEDSCO NATURAL GAS CO.
106,452.10	78,199.56	184,651.66	95,455.64	BONUS TRANSPORT, INC.
265,658.00	2,452.00	268,150.00	(68,589.00)	BUCKER GAS COMPANY, INC.
1,869,341.00	157,954.00	2,027,295.00	343,787.00	BRADY GAS UTILITY, CITY CF
9,014,227.00	699,585.67	9,713,812.67	(28,724.67)	BRAZOS RIVER GAS CO.
468,255.24	58,189.74	526,484.58	(9,321.60)	BROWN INDUSTRIAL GAS, INC.
1,911,614.60	587,394.51	2,499,009.11	(421,711.52)	BUCKNER GAS COMPANY
9,665,845.00	1,703,459.00	11,369,304.00	3,668,396.00	CABOT PIPELINE CORPORATION
8,674.71	678.89	9,353.60	4,154.80	CANYON GAS CO.
311,037,579.00	7,002,634.00	318,040,613.00	4,705,829.00	CHANNEL INDUSTRIES GAS CO.
43,179.18	3,303.93	46,483.11	2,753.86	CITIZENS GAS CO-OPERATIVE
46,758,855.39	5,534,422.11	52,293,277.50	16,151,702.96	CLAJCA GAS CO.
313,266.64	21,877.40	335,144.04	11,811.88	CONSOLIDATED UTILITIES, INC.
61,505.40	20,725.43	82,230.83	88,230.59	CRSSS-PLAINS GAS CO. INC.
201,569.00	7,858.00	209,447.00	(7,981.00)	D & H NATURAL GAS CO.
397,824,446.00	10,123,234.00	397,947,680.00	49,237,080.00	DELHI GAS PIPELINE CORPORATION
109,932.00	255,231.00	365,163.00	(75,796.00)	DIAL TRANSMISSION CORPORATION
16,457.77	1,042.70	17,500.47	(3,638.27)	DICK DWLING GAS COMPANY
24,281,955.20	2,648,671.38	26,930,626.58	3,350,699.58	DCN PIPELINE COMPANY
996,233.00	84,845.00	1,081,078.00	12,615.00	EAGLE PASS NATURAL GAS CORP.
16,173,711.02	278,910.41	16,452,621.43	235,986.84	EAST TEXAS INDUST. GAS CO.
73,090,962.50	4,187,619.73	77,278,582.23	2,171,709.72	EL PASC GAS TRANSPORTATION CO
7,920,746.97	211,625.00	7,732,371.97	378,681.61	EMPIRE PIPELINE CORPORATION
429,094,469.00	34,386,280.00	463,480,749.00	20,366,991.00	ENERGAS COMPANY
	9,229.92	9,229.92	(9,229.92)	ENERGY RESERVES GROUP, INC.
439,768,512.02	53,661,397.41	493,429,909.43	33,406,528.79	ENTEX, INC.
13,263,659.39	733,180.15	13,996,879.54	978,395.40	ESPERANZA PIPELINE CORP.
26,480,629.27	94,188.53	26,574,817.80	1,257,248.91	ESPERANZA TRANS COMPANY
7,687,637.00	26,171,205.00	33,858,842.00	23,430,624.00	EXXON GAS SYSTEM, INC.
37,946.11	590.87	38,536.98	6,426.08	F & M GAS COMPANY, INC.
66,000.37	2,315.03	68,315.40	(2,755.18)	FARMERS NATURAL GAS CO., INC.
208,190.49	19,995.73	228,186.22	(75,311.48)	FLAME GAS, INC.
11,631,972.00	34,638,831.00	46,270,803.00	12,081,112.00	FLORIDA EXPLORATION COMPANY
			2,045,490.00	FLORIDA GAS TRANSMISSION COMPANY
35,946.56	11,584.39	47,530.95	(47,530.95)	FRIC PIPE LINE COMPANY
749,012.00	75,679.00	824,691.00	37,353.00	GREY FOREST UTILITIES
182,837.00	18,823.00	201,660.00	4,926.00	GULFSIDE GAS COMPANY
201,556.12	21,859.29	223,415.41	4,740.09	HI-PLAINS UTILITY, INC.
5,557,712.00	536,963.00	6,094,675.00	658,384.00	HIGH PLAINS NATURAL GAS CO.
1,490,776,950.00	57,474,077.00	1,548,251,027.00	57,750,996.00	HICUSTON PIPE LINE COMPANY
46,759,562.00	823,545.00	47,583,107.00	399,367.00	HT GATHERING COMPANY
45,968,495.42	1,054,202.23	47,022,697.65	1,273,614.37	HYDROCARBON TRANSFER, INC.
11,584,056.00	3,073,957.00	14,658,053.00	4,333,519.00	INTRASTATE GATHERING CORPORATION
375,981,252.00	3,760,027.00	379,741,279.00	4,508,433.00	INTRATEX GAS COMPANY
319,180.40	39,111.57	358,291.97	(62,148.84)	JUNCTION NATURAL GAS COMPANY
982,112.00	156,701.00	1,138,813.00	81,681.00	LAVACA PIPE LINE COMPANY
520,116.79	10,826.33	530,943.12	7,274.03	LIBCC GAS PIPELINE
3,165,487.00	7,216,424.00	10,381,911.00	7,453,198.00	LONE STAR GAS CO CF TEXAS, INC.
1,214,211,558.00	99,587,441.00	1,313,799,399.00	100,991,382.00	LONE STAR GAS CO, DIV CF ENSERCH
128,736.00	15,850.00	144,586.00	242.00	MARKHAM GAS CO.
22,421.46	1,350.67	23,772.13	(5,935.07)	MCLEOD GAS CO.
116,262.92	27,119.27	143,382.19	(36,174.77)	MITCHELL COUNTY UTILITY CO.
10,221,451.00	583,888.00	10,805,339.00	314,591.00	MORAN UTILITIES COMPANY
2,587,764.00	3,325,036.00	5,912,800.00	3,390,261.00	MORGAS COMPANY
26,290.00	4,936.00	31,226.00	(3,032.00)	MORSE UTILITY COMPANY
79,018.43	1,056.91	80,075.34	7,036.85	NORTH BAILEY GAS FARMERS CO-CP
2,615,584.00	451,903.00	3,067,487.00	(1,288,645.00)	NUECES COMPANY, THE
12,208,141.00	23,236,705.00	35,444,846.00	17,720,025.00	CASIS PIPELINE CO.
101,295,861.00	10,351,737.00	111,647,598.00	10,831,987.00	ODESSA NATURAL CO., DIV. CF EPHC
1,061,911.99	1,022,668.60	2,084,580.59	1,026,142.03	OLD OCEAN FUEL COMPANY
426,431.00	984.00	427,415.00	(25,954.00)	CWENTOWN GAS COMPANY
20,617.12	2,116.83	22,733.95	(1,004.90)	P. K. GAS SERVICE, INC.
98,886,712.00	2,294,702.00	101,181,414.00	5,086,220.00	PALC DURC PIPELINE COMPANY
			4,768,201.00	PANHANDLE EASTERN PIPE LINE CO.
6,463.00		6,463.00	97,591.55	PECCS COUNTY GAS COMPANY
39,260,226.00	1,396,794.00	40,657,020.00	9,862,666.00	PERRY PIPELINE COMPANY, INC
1,827,581.05	1,563,832.72	3,391,413.77	4,078,511.92	PHILLIPS NATURAL GAS COMPANY
1,843,057.76	4,607.64	1,847,665.40	(4,607.64)	PHILLIPS PETROLEUM CO.
1,726,410.91	7,780.09	1,734,191.00	1,570.93	PLAINS GAS FARMERS-COCP.
956,642.41	29,377.13	986,019.54	5,387.51	PRODUCERS UTILITIES CORP.
79,546.77	6,639.69	86,186.46	15,164.50	RANGAS, INC.
44,255.00	52,538.00	96,793.00	11,571.00	REYNOLDS PIPELINE COMPANY
82,635.00	6,436.00	89,071.00	10,647.00	RIMROCK GAS COMPANY
21,310,566.00	1,611,729.00	22,922,295.00	1,411,030.00	RIC GRANDE VALLEY GAS CO.
84,827,046.00	4,907,392.00	89,734,438.00	(2,587,367.00)	SAN ANTONIO PUBLIC SER. BOARD
35,846.13	9,916.28	45,762.41	(18,205.82)	SANDY CREEK PIPELINE, INC
			410,000.00	SEADRIFT PIPELINE CORPORATION
38,210,068.00	11,770,354.00	49,980,422.00	8,595,936.00	SEAGULL PIPELINE CORP.
377,332.95	35,057.36	412,390.31	41,490.64	SHARROCK GAS CO.
3,230.66		3,230.66	470.34	SOUTH BEND GAS SUPPLY, INC.

TABLE 8 - GAS OPERATING REVENUE AND EXPENSES, TEXAS ONLY - 1980

COMPANY NAME	TOTAL GAS SALES	TOTAL OTHER OPERATING REVENUE	TOTAL OPERATING REVENUE
SOUTH RUSK COUNTY GAS CO., INC.	\$ 249,655.76	\$ 17,434.44	\$ 267,090.20
SOUTHERN GAS CO.	4,726,538.00	110,681.00	4,837,219.00
SOUTHERN GAS TRANSMISSION CO.		6,708,886.00	6,708,886.00
SOUTHERN PIPE LINE CORPORATION		6,856,263.00	6,856,263.00
SOUTHERN UNION COMPANY	147,507,949.00	868,777.00	148,376,726.00
SOUTHWEST GAS DISTRIBUTORS, INC.	783,576.45	2,656.00	786,232.45
SOUTHWEST TEXAS MUNIC. GAS CORP.	1,011,888.00	23,435.00	1,035,323.00
SOUTHWESTERN GAS PIPELINE, INC.	160,531,261.74	4,464,036.25	164,995,297.99
STATES TRANSMISSION INC.	905,631.08	17,416.70	923,047.78
SUN GAS GATHERING COMPANY, INC.	6,694,788.45	2,047,075.52	8,741,863.97
TAYLOR, J. H. GAS COMPANY	3,204,851.00	37,649.00	3,242,500.00
TEJAS GAS CORP.	2,228,644.94	217,668.79	2,446,313.73
TEJAS-SOUTHWESTERN PIPELINE CO.	3,120,075.48	205,767.13	3,325,842.61
TEJAS-SW TWO	66,555,123.00	11,148,332.00	77,703,455.00
TENNGASCO GAS GATHERING COMPANY	74,380,516.00	203,652.00	74,584,168.00
TENNGASCO INC.	111,014,708.00	1,637,875.00	112,652,583.00
TEXAS GAS GATHERING CO., INC.	782,889.66		782,889.66
TEXAS INTRASTATE GAS CO.	21,813,595.00	322,532.00	22,136,127.00
TEXAS NATURAL GAS CO.	139,572.18	4,913.37	144,485.55
TEXAS SOUTHEASTERN GAS COMPANY	6,560,237.00	39,232.00	6,599,469.00
TEXAS UTILITIES FUEL CO.	438,635,571.68	52,609,095.68	491,245,067.36
TEXAS WESTERN MUN. GAS CORP.	1,464,624.00	19,219.00	1,483,843.00
TRI-COUNTY GAS CO., INC.	405,530.42	6,424.00	411,954.42
TUTCHER RESOURCES, INC.	16,811.00	20,777.00	37,588.00
U-GROVE DISTRIBUTION SYSTEM	10,287.20		10,287.20
UNIT GAS TRANSMISSION COMPANY	62,199,018.00	107,663.00	62,306,681.00
UNITED TEXAS TRANSMISSION CO.	1,515,354,388.00	13,358,847.00	1,528,713,235.00
VAL VERDE PIPELINE COMPANY	351,855.51	3,850.26	355,705.77
VALERO TRANSMISSION COMPANY	1,353,120,801.00	31,552,135.00	1,384,672,936.00
VALLEY PIPE LINES, INC.	125,816,105.00	154,987.00	125,971,092.00
VAUGHAN WELL CORPORATION	306,206.78		306,206.78
VENTURA PIPELINE CORPORATION	307,500.40	767,878.98	1,075,379.38
WASTEX CO. INC.	33,202.80		33,202.80
WEST END GAS COMPANY	464,542.00	21,569.00	486,111.00
WEST TEXAS GAS, INC.	10,091,793.00	230,006.00	10,321,799.00
WESTERN GAS CORPORATION	46,939,546.00	1,074,941.00	48,014,487.00
WESTERN GAS INTERSTATE CO.	5,081,118.00		5,081,118.00
WHEELER GAS CO.	228,301.95		228,301.95
WINNIE PIPELINE COMPANY	54,928,520.00	1,574,673.00	56,503,193.00
WOODSBORO NATURAL GAS CORP.	188,331.00	8,272.00	196,603.00
TOTALS	\$10,523,001,835.56	\$ 517,110,766.58	\$11,040,112,602.14

TABLE 8 - GAS OPERATING REVENUE AND EXPENSES, TEXAS ONLY - 1980

TOTAL OPERATING & MAINTENANCE EXPENSES	TOTAL OTHER OPERATING EXPENSES	TOTAL OPERATING EXPENSES	NET GAS OPERATING INCOME	COMPANY NAME
\$ 241,415.49	\$ 31,365.30	\$ 272,780.79	(\$ 5,690.59)	SOUTH RUSK COUNTY GAS CO., INC.
2,531,039.00	1,536,439.00	4,067,478.00	769,741.00	SOUTHERN GAS CO.
991,380.00	2,516,682.00	3,508,062.00	3,200,824.00	SOUTHERN GAS TRANSMISSION CO.
3,370,321.00	2,544,738.00	5,915,059.00	941,204.00	SOUTHERN PIPE LINE CORPORATION
128,707,672.00	14,039,060.00	142,746,732.00	5,629,994.00	SOUTHERN UNION COMPANY
790,070.30	17,730.54	807,800.84	(21,528.39)	SOUTHWEST GAS DISTRIBUTORS, INC.
877,851.00	101,537.00	979,428.00	55,895.00	SOUTHWEST TEXAS MUNIC. GAS CCRP.
148,168,816.67	1,218,223.71	149,387,040.38	15,608,357.61	SOUTHWESTERN GAS PIPELINE, INC.
850,555.17	49,352.14	899,907.31	23,140.47	STATES TRANSMISSION INC. I
5,971,357.75	1,131,954.53	7,103,312.28	1,638,551.69	SUN GAS GATHERING COMPANY, INC.
2,241,558.00	565,624.00	2,807,182.00	435,318.00	TAYLOR, J. H. GAS COMPANY
3,952,311.79	186,173.28	4,138,485.07	(1,692,171.34)	TEJAS GAS CORP.
2,724,576.00	291,358.66	3,015,934.66	309,927.95	TEJAS-SOUTHWESTERN PIPELINE CO.
64,625,491.00	2,246,452.00	66,871,943.00	10,831,512.00	TEJAS-SW TWO
69,745,558.00	2,749,879.00	72,495,437.00	2,089,131.00	TENNGASCO GAS GATHERING COMPANY
110,426,834.00	1,504,402.00	111,931,236.00	721,347.00	TENNGASCO INC.
744,267.26	54,593.42	798,860.68	(15,971.02)	TEXAS GAS GATHERING CO., INC.
20,305,532.00	1,009,805.00	21,315,337.00	820,790.00	TEXAS INTRASTATE GAS CO.
118,845.54	20,342.04	139,187.58	5,297.97	TEXAS NATURAL GAS CO.
6,671,012.00	141,332.00	6,812,344.00	(212,875.00)	TEXAS SOUTHEASTERN GAS COMPANY
464,951,882.07	7,404,301.09	472,456,183.16	18,988,884.20	TEXAS UTILITIES FUEL CO.
1,230,342.00	84,691.00	1,315,033.00	168,810.00	TEXAS WESTERN MUN. GAS CCRP.
385,633.85	5,276.46	390,910.31	21,044.11	TRI-COUNTY GAS CO., INC.
112,529.00	61,861.00	174,390.00	(136,802.00)	TUTCHER RESOURCES, INC.
8,521.15	469.64	8,990.79	1,296.41	U-GRCVE DISTRIBUTION SYSTEM
57,839,508.00	2,135,485.00	59,975,393.00	2,331,288.00	UNIT GAS TRANSMISSION COMPANY
1,423,503,632.00	31,808,275.00	1,455,311,907.00	73,401,328.00	UNITED TEXAS TRANSMISSION CO.
314,152.68	60,024.53	374,177.21	(18,471.44)	VAL VERDE PIPELINE COMPANY
1,327,208,260.00	41,143,962.00	1,368,352,222.00	16,320,714.00	VALERO TRANSMISSION COMPANY
125,639,054.00	1,333,418.00	124,305,676.00	1,665,416.00	VALLEY PIPE LINES, INC.
283,037.02	11,459.95	294,496.97	11,709.81	VAUGHAN WELL CORPORATION
547,561.20	242,999.26	790,560.46	284,818.92	VENTURA PIPELINE CORPORATION
446.00	6,636.37	7,082.37	26,120.43	WASTEX CO. INC.
412,903.00	35,687.00	448,590.00	37,521.00	WEST END GAS COMPANY
8,593,427.00	618,098.33	9,211,525.33	1,110,273.67	WEST TEXAS GAS, INC.
36,208,240.00	6,912,866.00	43,121,106.00	4,893,381.00	WESTERN GAS CORPORATION
5,970,808.00	385,516.00	5,585,292.00	(504,174.00)	WESTERN GAS INTERSTATE CO.
186,742.48	27,782.98	214,525.46	13,776.49	WHEELER GAS CO.
50,345,784.00	414,410.00	50,760,194.00	5,743,199.00	WINNIE PIPELINE COMPANY
166,777.00	14,367.00	181,144.00	15,459.00	WOODSBURG NATURAL GAS CCRP.
\$ 9,913,290,668.09	\$ 546,623,399.91	\$10,459,914,368.00	\$ 580,198,234.14	TOTALS

TABLE 9 - MILES OF PIPELINE IN TEXAS - END OF 1980

COMPANY NAME	MILES OF PIPELINE	COMPANY NAME	MILES OF PIPELINE
ADVANCE TRANSPORT, INC.	43.90	ALEDG GAS COMPANY, LTD.	34.50
ALLIANCE GAS CORPORATION	8.15	AMAREX GAS TRANSPORTATION CO INC	18.57
AMARGOSA PIPELINE CORPORATION	18.67	AMDCO GAS COMPANY	281.02
ANNETTA GAS COMPANY	29.70	ARKANSAS LOUISIANA GAS COMPANY	563.28
ATLAS-REISS PIPELINE, INC.	17.60	B & A PIPE LINE COMPANY, THE	.24
B & W GAS CO.	2.00	B-V GAS GATHERING SYSTEMS, INC.	78.22
BALCONES PIPELINE COMPANY	35.00	BAYOU PIPELINE CORP.	8.62
BENGAL GAS TRANSMISSION COMPANY	18.96	BEXAR PIPELINE COMPANY	1.00
BI-STONE GAS COMPANY	39.10	BIRTHRIGHT PIPELINE COMPANY	4.00
BLACK MARLIN PIPELINE CO.	54.30	BLEDSOE NATURAL GAS CO.	11.30
BONUS TRANSPORT, INC.	5.60	BRADY GAS UTILITY, CITY OF	57.85
BROWN INDUSTRIAL GAS, INC.	.58	BUCKNER GAS COMPANY	62.60
BULLDOG ENERGIES, INC.	1.80	C. B. GAS GATHERING, INC.	12.55
C. S. Y. & B. PIPELINE COMPANY	3.50	CABOT PIPELINE CORPORATION	272.50
CAMERON PIPELINE, INC.	5.00	CANYON PIPELINE CORP.	83.62
CAPPCK PIPELINE COMPANY	54.87	CENTURY NATURAL GAS CORP.	.27
CFH GAS GATHERING CORPORATION	9.04	CHANNEL INDUSTRIES GAS CO.	538.99
CHINA-NUME GAS CO., INC.	10.26	CHRISTIE GAS TRANSMISSION CORP.	33.00
CITIES SERVICE GAS COMPANY	93.40	CLAJCN GAS CO.	332.32
CLARION RESOURCES, INC.	13.10	CMC PIPELINE, INC.	8.48
COLD SPRINGS PIPELINE COMPANY	13.50	COLEMAN GAS GATHERING COMPANY	9.11
COLORADO COUNTY GAS GATHERING CO	11.33	COLORADO INTERSTATE GAS COMPANY	65.09
CORNADO TRANSMISSION COMPANY	190.30	CRA, INC.	293.00
CRCSS-PLAINS GAS CO. INC.	13.66	DE WITT GAS GATHERING, INC.	3.79
DELHI GAS PIPELINE CORPORATION	3,694.20	DETROIT - TEXAS GAS GATH. CO INC	67.14
DEVIL'S RIVER GATHERING SYSTEM	3.86	DIAL TRANSMISSION CORPORATION	34.00
DOW PIPELINE COMPANY	388.86	EAGLE-EL DORADO VENTURE	10.60
EAST TEXAS INDUST. GAS CO.	43.62	EASTLAND NATIONAL P/L CORP.	3.50
EL CAPITAN RESOURCES, INC.	16.00	EL PASO GAS TRANSPORTATION CO	214.50
EL PASO NATURAL GAS CO	2,278.40	EMCO GAS PIPELINE COMPANY	7.00
EMPIRE PIPELINE CORPORATION	139.56	ENERGAS COMPANY	14,820.58
ENERGY GATHERING, INC.	2.40	ENERGY OPERATING CORPORATION	9.00
ENERGY PIPELINE CORPORATION	131.44	ENERGY RESERVES GROUP, INC.	6.30
ENTERPRISE RESOURCES, INC.	.77	ENTEX PIPELINE COMPANY	4.49
ESPERANZA PIPELINE CORP.	104.20	ESPERANZA TRANS COMPANY	139.26
ETEXAS PRODUCERS GAS COMPANY	46.27	EVERGREEN ENERGY CORPORATION	5.00
EXXON GAS SYSTEM, INC.	1,487.68	FALCON GAS TRANSMISSION COMPANY	21.64
FERGUSON BURLESON GAS GATH. SYST	160.55	FERGUSON CROSSING PIPELINE CO.	142.75
FERGUSON-EL DORADO VENTURE	2.80	FLORIDA EXPLORATION COMPANY	.33
FLORIDA GAS TRANSMISSION COMPANY	839.90	FORT WORTH GAS COMPANY	15.90
FOUR MILE DRAW GAS GATH. SYSTEM	6.00	FRIO PIPE LINE COMPANY	15.58
GALAXY ENERGIES, INC.	9.52	GENERAL ENTERPRISE, INC.	2.80
GOLDENROD TRANSMISSION COMPANY	12.20	GRAHAM WELL SERVICE INC.	5.50
GULF STATES EQUITIES, INC.	12.09	GULFSIDE GAS COMPANY	20.60
GULFTIDE GAS CORPORATION	43.25	HAAS, R. E. "DICK" PIPELINE CO.	27.50
HAMILTON PIPELINE, INC.	4.00	HANDOVER GAS SYSTEMS, INC.	2.69
HARCIN GAS GATHERING, INC	5.50	HIGH PLAINS NATURAL GAS CO.	186.51
HOUSTON PIPE LINE COMPANY	1,775.12	HT GATHERING COMPANY	8.06
HYDROCARBON DEVELOPMENT CORP.	13.25	HYDROCARBON GATHERING, INC.	38.15
HYDROCARBON TRANSFER, INC.	12.50	INTERNORTH, INC.	3,792.17
INTRASTATE GATHERING CORPORATION	471.95	INTRATEX GAS COMPANY	90.72
JUNCTION NATURAL GAS COMPANY	17.00	KANSAS-NEBRASKA NAT. GAS CO., INC	13.80
L F & G GAS GATHERING CO.	19.50	LADD PETROLEUM CORP.	43.12
LAVACA PIPE LINE COMPANY	140.70	LCGP, LTD.	6.75
LIBCC GAS PIPELINE	11.40	LONE STAR GAS CO OF TEXAS, INC.	517.71
LONE STAR GAS CO, DIV OF ENSERCH	7,450.27	LONE STAR GATHERING CO.	72.70
LOVERA PIPELINE COMPANY	10.14	MADISON COUNTY GATHERING SYSTEM	2.94
MADISON PIPE LINE COMPANY	4.50	MAGNET GAS GATHERING COMPANY	4.70
MAFCO, INC.	.55	MARBLE FALLS GAS CO	9.03
MATADOR PIPELINE, LTD.	20.50	MICHIGAN-WISCONSIN PIPE LINE CO.	1.70
MIDAS PIPELINE CORPORATION	9.04	MIDWAY GAS COMPANY	1.75
MISSISSIPPI RIVER TRANS. CORP.	17.95	MORAN UTILITIES COMPANY	39.69
MORGAS COMPANY	87.57	NATIONAL GAS GATHERING COMPANY	27.63
NATURAL GAS P/L CO. OF AMERICA	3,018.40	NEDDGO LEASE SERVICE, INC.	.15
NORTH CEN-TEX GAS CO	346.90	NUE WELLS PIPE LINE COMPANY	93.84
NUECES COMPANY, THE	258.46	OASIS PIPELINE CO.	519.50
ODESSA NATURAL CO., DIV. OF EPHC	518.00	GILFIELD PIPE AND SUPPLY COMPANY	3.50
OLD OCEAN FUEL COMPANY	370.80	OWENTOWN GAS COMPANY	6.00
PALO DURO PIPELINE COMPANY	3,461.86	PALOMA CORPORATION	.95
PANHANDLE EASTERN PIPE LINE CO.	682.40	PARKC, INC.	8.46
PATOIL GATHERING COMPANY	3.08	PECOS COUNTY GAS COMPANY	8.10
PERRY PIPELINE COMPANY, INC	2,500.87	PHILLIPS NATURAL GAS COMPANY	365.41
PIENEER TRANSMISSION CORPORATION	41.48	PIPELINE SYSTEMS, INC.	17.08
PRODUCERS GAS COMPANY	34.77	PRODUCERS UTILITIES CORP.	46.50
PRENTO COMPRESSION COMPANY INC	1.39	RAEL GAS COMPANY	38.56
RAINBOW PIPE LINE COMPANY	8.00	RAMGAS, INC.	12.30
RESERVE GAS SYSTEMS, INC.	12.94	REYNOLDS PIPELINE COMPANY	28.30
RIO GRANDE VALLEY GAS CO.	490.80	RUSK COUNTY GAS GATHERING SYSTEM	16.01
SABINE PIPE LINE COMPANY	35.90	SAN ANTONIO PUBLIC SER. BOARD	6.89
SANDY CREEK PIPELINE, INC	2.00	SANTO GAS LIMITED	16.52
SARGENT GAS GATHERING SYSTEM	15.50	SEADRIFT PIPELINE CORPORATION	132.00
SEAGULL PIPELINE CORP.	356.10	SEMCO GAS, INC.	15.93
SHINER GAS PIPELINE, INC.	6.80	SINO, INC.	2.20
SIOUX PIPELINE COMPANY	90.00	SNG, INC.	28.75
SOUTH RUSK COUNTY GAS CO., INC.	100.00	SOUTH TEXAS GATHERING COMPANY	35.00
SOUTHERN GAS TRANSMISSION CO.	69.90	SOUTHERN NATURAL GAS COMPANY	16.70
SOUTHERN PIPE LINE CORPORATION	229.20	SOUTHERN UNION COMPANY	83.40
SOUTHWEST GAS DISTRIBUTORS, INC.	33.53	SOUTHWEST PETROGATHERING COMPANY	22.30
SOUTHWEST TEXAS MUNIC. GAS CORP.	81.00	SOUTHWESTERN GAS PIPELINE, INC.	1,085.01
STATES TRANSMISSION INC.	14.00	SUBSURFACE GAS PIPELINE CORP.	2.94
SUN GAS GATHERING COMPANY, INC.	146.30	SWADCO CORPORATION	12.70
SWELCO, INC.	5.00	TAYLOR, J. H. GAS COMPANY	59.42
TEJAS GAS CORP.	5.60	TEJAS-SOUTHWESTERN PIPELINE CO.	82.30
TEJAS-SW TWO	445.70	TENNECO INC.	2,273.00
TENNGASCO GAS GATHERING COMPANY	104.42	TENNGASCO INC.	46.77
TESORO NATURAL GAS COMPANY	14.00	TEX-GULF PIPELINE CO., INC.	7.45
TEXANA PIPELINE CO.	46.31	TEXAS EASTERN TRAN. CORP.	1,941.00
TEXAS GAS GATHERING CO., INC.	5.30	TEXAS GAS PIPE LINE CORP.	6.30
TEXAS GAS TRANSMISSION CORP.	32.20	TEXAS INTRASTATE GAS CO.	66.51
TEXAS SEA-RIM PIPELINE, INC.	29.00	TEXAS SOUTHEASTERN GAS COMPANY	125.09
TEXAS UTILITIES FUEL CO.	1,697.76	TEXAS WESTERN MUN. GAS CORP.	145.09
TEXCLL GAS SERVICES, INC.	62.48	TEXMONT OIL COMPANY	.75

TABLE 9 - MILES OF PIPELINE IN TEXAS - END OF 1980

COMPANY NAME	MILES OF PIPELINE	COMPANY NAME	MILES OF PIPELINE
TIPPEN GAS COMPANY, INC.	2.00	TRANSCON. GAS PIPE LINE CORP.	1,517.30
TRANSWESTERN PIPELINE COMPANY	1,466.50	TRUNKLINE GAS COMPANY	760.69
TWIN DIAMOND PIPELINE CO., INC.	3.30	U S PIPELINE CORP.	12.00
UNITED GAS PIPE LINE COMPANY	1,948.60	UNITED TEXAS TRANSMISSION CO.	1,845.42
VAL GAS COMPANY	367.06	VAL VERDE PIPELINE COMPANY	5.70
VALERA OIL COMPANY	40.99	VALERO GATHERING COMPANY	74.40
VALEFO TRANSMISSION COMPANY	5,290.00	VALLEY PIPE LINES, INC.	341.30
VANGUARD GAS INCORPORATED	5.50	VARCO OIL AND GAS COMPANY	19.00
VAUGHAN WELL CORPORATION	12.15	VENTURA PIPELINE CORPORATION	22.54
VIRLAR PIPELINE COMPANY	1.60	WARPEC PIPE LINE, INC.	2.00
WASKCM GATHERING SYSTEM, INC.	8.41	WEST CEN-TEX GAS CO.	146.10
WEST END GAS COMPANY	99.00	WEST TEXAS GAS, INC.	11.00
WEST TEXAS GATHERING COMPANY	128.90	WESTERN GAS CORPORATION	303.70
WESTERN GAS INTERSTATE CO.	63.90	WILLIAMS PIPELINE COMPANY	.05
WINNIE PIPELINE COMPANY	340.00	ZAPATA GATHERING COMPANY	131.00
		TOTAL	81,111.98

Note: Figures are reflective of only the miles of pipeline operated by companies filing an annual report to the Gas Utilities Division.

TABLE 10 - COMPANIES FILING ANNUAL REPORTS FOR 1980 INVESTOR OWNED

ADVANCE TRANSPORT, INC.
409 BECK BLDG.
SHREVEPORT, LOUISIANA 71101

ALEDO GAS COMPANY, LTD.
P O BOX 2378
ABILENE TEXAS 79604
915/673-4966 EXT. 254

ALLIANCE GAS CORPORATION
P.O. BOX 8774, GRAVES STATION
MIDLAND, TEXAS 79703
BRECKENRIDGE TEXAS 76724

AMAREX GAS TRANSPORTATION CO INC
BOX 1678
OKLAHOMA CITY, OK 73101

AMARGCSA PIPELINE CORPORATION
6501 NORTH BROADWAY
OKLAHOMA CITY, OK 73116
512/686-5491

AMOCO GAS COMPANY
P C BOX 3092
HOUSTON TEXAS 77001

ANDREWS GAS CO.
110 LOGSDON AVENUE
ANDREWS TEXAS 79714

ANNETTA GAS COMPANY
P.O. BOX 2378, PRIDE BLDG.
ABILENE, TEXAS 79604
915/673-4966

ARANSAS NATURAL GAS CO.
901 MAIN
ROCKPORT, TEXAS 78382
512/729-7690

ARKANSAS LOUISIANA GAS COMPANY
SLATTERY BLDG., P O BOX 21734
SHREVEPORT LA 71102

ATLAS-REISS PIPELINE, INC.
P. O. BOX 613, 495 LAKEVIEW
NEW BRAUNFELS, TEXAS 78130
512/625-9381

B & A PIPE LINE COMPANY, THE
P O BOX 2159
DALLAS TEXAS 75221

B & W GAS CO.
BOX 1036
NOTREES, TEXAS 79759
915/827-3207

B-V GAS GATHERING SYSTEMS, INC.
2700 FIDELITY UNION TOWER
DALLAS, TEXAS 75201
214/747-8341

BALCONES PIPELINE COMPANY
FIRST STATE BANK BLDG
MISSION TEXAS 78572

BANQUETTE GAS SYSTEM INC
P. O. BOX 405
RAYWOOD, TEXAS 77582
713/587-4822

BAY PIPELINE, INC.
COMPTROLLER
HOUSTON TEXAS 77002

BAYOU PIPELINE CORP.
513 TRAVIS
P O BOX 729
LIBERTY TEXAS 77575

BENGAL GAS TRANSMISSION COMPANY
5307 BROADWAY
SAN ANTONIO TEXAS 78209
PHONE # 512-826-0681

BEXAR PIPELINE COMPANY
P.O. BOX 6925
SAN ANTONIO, TX 78209

BI-STONE GAS COMPANY
919 EAST MILAM
MEXIA, TX 76667
817/562-2818

BIRTHRIGHT PIPELINE COMPANY
2800 NORTH LOOP WEST
BOX 94193
HOUSTON TEXAS 77018

BLACK MARLIN PIPELINE CO.
P O BOX 186
PORT LAVACA TEXAS 77979

BLEDSE NATURAL GAS CO.
P O BOX 85
BLEDSE TEXAS 79314
806/525-4420

BONUS TRANSPORT, INC.
409 BECK BUILDING
SHREVEPORT, LOUISIANA 71101

BOOKER GAS COMPANY, INC.
BOX 115
MCRSE, TEXAS 79062

BRADY GAS UTILITY, CITY OF
BOX 311
BRADY TEXAS 76825

BRAZOS RIVER GAS CO.
P O BOX DRAWER A
MINERAL WELLS TEXAS 76067
817/325-4445

BRECKENRIDGE GASOLINE CO.
DRAWER 1272, PETROLEUM BLDG.
BRECKENRIDGE, TEXAS 76024
817/559-5403

BROWN INDUSTRIAL GAS, INC.
P. O. BOX 1709
BROWNWOOD, TX. 76801

BUCKNER GAS COMPANY
P. O. BOX 2378
ABILENE, TEXAS 79604
915/673-4966

BULLDOG ENERGIES, INC.
1411 SOUTH PINE
BRADY TEXAS 76825

C. B. GAS GATHERING, INC.
P O BOX 1873
CORPUS CHRISTI TEXAS 78403

C. S. Y. & B. PIPELINE COMPANY
P. O. BOX 2233
AUSTIN, TEXAS 78768
512/477-2720

CABOT PIPELINE CORPORATION
ONE HOUSTON CENTER, SUITE 1000
HOUSTON, TEXAS 77002
713/659-3300

CAMERON PIPELINE, INC.
P O BOX 1212
HOUSTON TEXAS 77001
713/935-2211

CANYON GAS CO.
ROUTE 3
CISCO, TEXAS 76431
817/442-3985

CANYON PIPELINE CORP.
SUITE 600, WILCO BUILDING
MIDLAND, TX 79701

CAPROCK PIPELINE COMPANY
P O BOX 2542
AMARILLO TEXAS 79105
806/378-3300

CENTURY NATURAL GAS CORP
310 NORTH WILLIS SUITE 106
ABILENE TEXAS 79603

CFH GAS GATHERING CORPORATION
1612 GUARANTY BANK PLAZA
CORPUS CHRISTI TEXAS
512 884 9452

CHINA-NOME GAS CO., INC.
P O BOX 293
TYLER TEXAS 75710
214/592-3043

CHRISTIE GAS TRANSMISSION CORP.
6427 SHADYBROOK LN.,
DALLAS, TEXAS 75205
214/369-4266

CITIES SERVICE GAS COMPANY
P O BOX 25128
OKLAHOMA CITY OKLAHOMA 73125

CITIZENS GAS CO-OPERATIVE
P. O. BOX 246
LA PRYOR, TEXAS 78872

CLAJCN GAS CO.
P O BOX 1668
FT STOCKTON TEXAS 79735

TABLE 10 - COMPANIES FILING ANNUAL REPORTS FOR 1980 INVESTOR OWNED

CLARION RESOURCES, INC.
5339 ALPHA ROAD, SUITE 301
DALLAS, TEXAS 75240
214/386-6271

CLOVER GATHERING CORPORATION
2121 SAGE ROAD, SUITE 380
HOUSTON, TEXAS 77056
713/965-0101

CMC PIPELINE, INC.
1604 GUARANTY BANK PLAZA
CORPUS CHRISTI, TEXAS 78475
512/883-5240

COLD SPRINGS PIPELINE COMPANY
3121 BUFFALO SPEEDWAY, #402
HOUSTON, TEXAS 77098
713/621-0720

COLEMAN GAS GATHERING COMPANY
317 N. WILLIS, SUITE 21
ABILENE, TEXAS 79603
915/673-4668

COLORADO COUNTY GAS GATHERING CO
P. O. BOX 8405
MIDLAND, TEXAS 79703

COLORADO INTERSTATE GAS COMPANY
P O BOX 1087
COLORADO SPRINGS COLO 80944

CONSOLIDATED UTILITIES, INC.
P O BOX 128
MIAMI TEXAS 79059

CORNADO TRANSMISSION COMPANY
P O BOX 165
CORPUS CHRISTI TEXAS 78403
512/888-6851

CRA, INC.
P O BOX 7305
KANSAS CITY MO 64116

CROSS-PLAINS GAS CO. INC.
P O BOX 6308
LUBBOCK TEXAS 79413
806/762-0489

D & H NATURAL GAS CO.
606 PAGE STREET
DEQUINCY LOUISIANA 70633
318/743-6251

DE WITT GAS GATHERING, INC.
700 THE 600 BUILDING
CORPUS CHRISTI TX 78401

DELHI GAS PIPELINE CORPORATION
2700 FIDELITY UNION TOWER
DALLAS TEXAS 75201

DETROIT - TEXAS GAS GATH. CO INC
19307 WEST WARREN
DETROIT, MICHIGAN 48228
313/645-1260

DEVIL'S RIVER GATHERING SYSTEM
P. O. BOX 682
SONORA, TEXAS 76950
915/387-2753

DIAL TRANSMISSION CORPORATION
P. O. BOX 5337
FORT WORTH, TX 76107

DICK DOWLING GAS COMPANY
BOX 401
SABINE PASS TEXAS 77655
713-971-2339

DOW PIPELINE COMPANY
3636 RICHMOND AVE
HOUSTON TEXAS 77046

EAGLE PASS NATURAL GAS CORP.
P. O. DRAWER 887
EAGLE PASS, TEXAS 78852
512/773-9457

EAGLE-EL DORADO VENTURE
1800 N. E. LOOP 410, SUITE 208
SAN ANTONIO, TEXAS 78217
512/826-8057

EAST TEXAS INDUST. GAS CO.
P O BOX 460
MARSHALL TEXAS 75670
214/938-6705

EASTLAND NATIONAL P/L CORP.
1315 BROCKSIDE DRIVE
HURST, TEXAS 76053
817/268-3577

EL CAPITAN RESOURCES, INC.
P.O. BOX 19033
HOUSTON, TEXAS 77024
713/466-4103

EL PASO GAS TRANSPORTATION CO
PO BOX 1492, TX. AT STANTON
EL PASO, TEXAS

EL PASO NATURAL GAS CO
P.O. BOX 1492
EL PASO, TEXAS 79978
915/543-2600

EMCO GAS PIPELINE COMPANY
P O BOX 154
CARROLLTON TEXAS 75006

EMPIRE PIPELINE CORPORATION
BROOKHOLLOW CENTRAL TWO, #1000
2900 N. LOOP WEST
HOUSTON, TX 77092

ENERGAS COMPANY
P.G. BOX 511
AMARILLO, TEXAS 79163
806/378-3300

ENERGY GATHERING, INC.
P O BOX 165
CORPUS CHRISTI TEXAS 78403

ENERGY OPERATING CORPORATION
12700 PARK CENTRAL PLACE #1202
DALLAS, TEXAS 75251
214/387-8503

ENERGY PIPELINE CORPORATION
2201 TIMBERLECH PLACE
THE WOODLANDS, TEXAS 77380
713/367-7000

ENERGY RESERVES GROUP, INC.
P O BOX 1201
WICHITA KANSAS 67201

ENTERPRISE RESOURCES, INC.
1100 MILAM BLDG SUITE 776
HOUSTON TEXAS 77002

ENTEX PIPELINE COMPANY
5744 LBJ FREEWAY, SUITE 209
DALLAS, TEXAS 75240
214/387-5656

ENTEX, INC.
1200 MILAM BLDG P O BOX 2628
HOUSTON TEXAS 77001
PHONE #713-659-5111

ESPERANZA PIPELINE CCRP.
SUITE 140 CAMPBELL CENTER
8350 N CENTRAL EXPRESSWAY
DALLAS TEXAS 75206

ESPERANZA TRANS COMPANY
P O BOX 1050
CORPUS CHRISTI TEXAS 78403
512/882-8407

ETEXAS PRODUCERS GAS COMPANY
BOX 2012
TYLER TEXAS 75701

EVERGREEN ENERGY CORPORATION
4242 RICHMOND AVENUE, SUITE200
HOUSTON, TX 77027
713/965-9105

* EXXON CORPORATION
606 PAGE STREET
DEQUINCY LOUISIANA 70633
318/743-6251

EXXON GAS SYSTEM, INC.
P O BOX 3946
HOUSTON TEXAS 77001
713/221-3736

F & H GAS COMPANY, INC.
BOX 2294
MIDLAND TEXAS 79701
PHONE # 915-692-3208

FALCON GAS TRANSMISSION COMPANY
909 NE LOOP 410, SUITE 700
SAN ANTONIO, TEXAS 78209
512/824-8400

FARMERS NATURAL GAS CO., INC.
BOX 981
CENTER TEXAS 75935
PHONE # 713-598-5651

FEATHERLITE GAS GATHERING
BOX 408
SAN ANGELO, TEXAS 76902
915/655-4581

FERGUSON BURLESON GAS GATH.SYST
MANAGER, OIL & GAS ACCOUNTING
922 ISCM ROAD
SAN ANTONIO, TEXAS 78216

* Exxon Corp. is not a gas utility and did not file an annual report. Data provided for informational purposes only.

FERGUSON CROSSING PIPELINE CO.
1800 NE LGCP 410, SUITE 208
SAN ANTONIO, TEXAS 78217
512/826-8057

FERGUSON-EL DCRADO VENTURE
1800 NE LGCP 410, SUITE 208
SAN ANTONIO, TEXAS 78217
512/826-8057

FLAME GAS, INC.
P. O. BOX 262
CROSS PLAINS, TEXAS 76443
817/725-6171

FLORIDA EXPLORATION COMPANY
P O BOX 44
WINTER PARK FLORIDA 32789

FLORIDA GAS TRANSMISSION COMPANY
P O BOX 44
WINTER PARK FLORIDA 32789

FORT WORTH GAS COMPANY
444 PETROLEUM COMMERCE BLDG.
201 N. ST. MARYS 512/223-3897
SAN ANTONIO, TEXAS 78205

FOUR MILE DRAW GAS GATH. SYSTEM
P O BOX 152
ODESSA TEXAS 79760
915/563-3560

FRIO PIPE LINE COMPANY
800 SAN JACINTO BLDG
HOUSTON TEXAS 77002
PHONE #713-223-4901 EXT 50

GALAXY ENERGIES, INC.
P. O. BOX 165
CORPUS CHRISTI, TEXAS 78403
512/883-5102

GENERAL ENTERPRISE, INC.
P.O. BOX 1094
EL CAMPO, TEXAS 77437
713/960-8892

GOLDENROD TRANSMISSION COMPANY
2906 FT WORTH NATIONAL BANK BL
FORT WORTH TEXAS 76102
PHONE # 817-335-2222

GRAHAM WELL SERVICE INC.
SUITE 555-B BAKER BLDG
7TH AND HCLSTON
FORT WORTH TEXAS 76102

GREY FOREST UTILITIES
P. O. BOX 258
HELOTES, TEXAS 78023
512/695-8781

GULF STATES EQUITIES, INC.
P.O. BOX 1873
CORPUS CHRISTI, TEXAS 78403
512/888-6573

GULFSIDE GAS COMPANY
1050 PETROLEUM CENTER
SAN ANTONIO TEXAS 78209

GULFTIDE GAS CORPORATION
1800 ST JAMES PLACE SUITE 209
HOUSTON TEXAS 77027
PHONE # 713-627-1080

H & H GAS COMPANY
1820 SOUTHWEST TOWER BUILDING
HOUSTON TEXAS 77002

HAAS, R. E. "DICK" PIPELINE CO.
P O BOX 519
CORPUS CHRISTI TEXAS 78403

HAMILTON PIPELINE, INC.
P.O. BOX 516
CARRIZO SPRINGS, TEXAS 78334
512/876-5541

HANOVER GAS SYSTEMS, INC.
2001 BRYAN TOWER SUITE 1100
DALLAS TEXAS 75201
214/742-1681

HARDIN GAS GATHERING, INC
P O BOX 1848
LIBERTY TEXAS 77575
713/336-3665

HI-PLAINS UTILITY, INC.
BOX 827
GRUVER TEXAS 79040

HIGH PLAINS NATURAL GAS CO.
109 MAIN STREET
CANADIAN, TEXAS 79014
806/323-6464

HOUSTON NATURAL GAS CORP.
109 MAIN STREET
CANADIAN, TEXAS 79014
806/323-6464

HOUSTON PIPE LINE COMPANY
P O BOX 1188
HOUSTON TEXAS 77001

HT GATHERING COMPANY
BOX 1188
HOUSTON TEXAS 77001
713/654-6811

HYDROCARBON DEVELOPMENT CORP.
719 UPPER NORTH BROADWAY
CORPUS CHRISTI TEXAS 78403

HYDROCARBON GATHERING, INC.
704 SOUTHWEST TOWER
HOUSTON TEXAS 77002

HYDROCARBON TRANSFER, INC.
409 BECK BLDG
SHREVEPORT LOUISIANA 71101

INTERNORTH, INC.
2138 NORTH KANSAS
LIBERAL, KANSAS 67901

INTRASTATE GATHERING CORPORATION
P O BOX 17349
SAN ANTONIO TEXAS 78217

INTRATEX GAS COMPANY
P O BOX 1188
HOUSTON TEXAS 77001
713/654-6811

JUNCTION NATURAL GAS COMPANY
519 COLLEGE STREET
JUNCTION TEXAS 76849
PHONE # 915-446-2555

KANSAS-NEBRASKA NAT. GAS CO., INC
VICE PRES.-RATES & CONS. ACC.
12055 WEST SECOND PLACE
LAKEWOOD, CO. 80215

L F & G GAS GATHERING CO.
1500 GUARANTY BANK PLAZA
CORPUS CHRISTI TEXAS 78401
512 882 1925

LADD PETROLEUM CORP.
2121 SAGE ROAD
SAGE PARK 1, SUITE 300
HOUSTON, TX 77056

LAVACA PIPE LINE COMPANY
1501 AICUA BLDG
PITTSBURGH PENNSYLVANIA 15219

LCGP, LTD.
106 A HIGHWAY 64
HENDERSON, TEXAS 75652

LIBCO GAS PIPELINE
P.O. BOX 405
RAYWOOD, TEXAS 77582
713/587-4822

LIBERTY NATURAL GAS COMPANY
314 CAPITAL BANK BLDG.
DALLAS, TEXAS 75206
214/821-9660

LONE STAR GAS CO OF TEXAS, INC.
301 SOUTH HARWOOD STREET
DALLAS, TX 75201
214/741-3711

LONE STAR GAS CO, DIV OF ENSERCH
301 SOUTH HARWOOD STREET
DALLAS TEXAS 75201

LONE STAR GATHERING CO.
301 SOUTH HARWOOD STREET
DALLAS TEXAS 75201
214/741-3711

LOVERA PIPELINE COMPANY
P. O. BOX 1201
WICHITA, KS 67201
713/659-8700

MADISON COUNTY GATHERING SYSTEM
1800 NE LOOP 410, SUITE 208
SAN ANTONIO, TEXAS 78217
512/826-8097

MADISON PIPE LINE COMPANY
1638 BANK OF THE SW BLDG.
HOUSTON, TEXAS 77002
713/652-5934

MAGNET GAS GATHERING COMPANY
P O BOX 2566
HOUSTON TEXAS 77001
512/659-7849

TABLE 10 - COMPANIES FILING ANNUAL REPORTS FOR 1980 INVESTOR OWNED

MAPCO, INC.
1800 SOUTH BALTIMORE
TULSA, OK 74119

MARBLE FALLS GAS CO
1200 MILAN SUITE 2846
HOUSTON TEXAS 77002

MARKHAM GAS CO.
BOX 126
MARKHAM TEXAS 77456
PHONE # 3-843-5231

MATADOR PIPELINE, LTD.
2200 SOUTH POST OAK ROAD -#702
HOUSTON, TEXAS 77056
713/623-6753

MCLEOD GAS CO.
ROUTE 3, BOX 252A
ATLANTA, TEXAS 75551
214/796-7417

MICHIGAN-WISCONSIN PIPE LINE CO.
ONE WOODWARD AVENUE
DETROIT MICHIGAN 48226

MIDAS PIPELINE CORPORATION
P O BOX 45E72
HOUSTON TEXAS 77045

MIDWAY GAS COMPANY
101 BRAMLETTE BLDG
LONGVIEW TEXAS 75601
214/758-2121

MISSISSIPPI RIVER TRANS. CORP.
9900 CLAYTON ROAD
ST LOUIS MISSOURI 63124

MITCHELL COUNTY UTILITY CO.
ROUTE 2, BOX 235
COLORADO CITY, TEXAS 79512
915/728-5092

MOBIL OIL CORPORATION
BOX 126
MARKHAM TEXAS 77456
PHONE # 3-843-5231

MORAN UTILITIES COMPANY
2108 NORTH FRAZIER
CONROE TEXAS 77301
PHONE # 713-756-4431

MORGAS COMPANY
P O DRAWER 188
CONROE TEXAS 77301
PHONE # 713-756-3635

MORSE UTILITY COMPANY
BOX 44
MORSE, TEXAS 79062

NATIONAL GAS GATHERING COMPANY
5373 W. ALABAMA #400
HOUSTON, TEXAS 77056
713/961-4100

NATURAL GAS P/L CO. OF AMERICA
122 SOUTH MICHIGAN AVENUE
CHICAGO ILLINOIS 60603

NEDDCO LEASE SERVICE, INC.
681 MARKET STREET, SUITE 889
SAN FRANCISCO, CALIFORNIA 94105

NORTH BAILEY GAS FARMERS CO-OP
220 RANGER DRIVE
HEREFORD TEXAS 79045
806/364-5311

NORTH CEN-TEX GAS CO
2201 TIMBERLOCH PLACE
THE WOODLANDS, TEXAS 77380
713/367-7000

NUE WELLS PIPE LINE COMPANY
1902 THE 600 BUILDING
CORPUS CHRISTI TEXAS 78401

NUECES COMPANY, THE
2700 FIDELITY UNION TOWER
DALLAS TEXAS 78201

OASIS PIPELINE CO.
BOX 1188
HOUSTON TEXAS 77001
713/654-6811

ODESSA NATURAL CO., DIV. OF EPHC
AMERICAN BANK BLDG ROOM 222
ODESSA TEXAS 79760

OILFIELD PIPE AND SUPPLY COMPANY
5800 CUNNINGHAM
HOUSTON, TEXAS 77041
713/937-1021

OLD OCEAN FUEL COMPANY
P O BOX 970
FT WORTH TEXAS 76101

OWENTOWN GAS COMPANY
P O BOX 223
TYLER TEXAS 75701
214/595-1911

P. K. GAS SERVICE, INC.
415 WEST HUBBARD
MINERAL WELLS TEXAS 76067
317/325-9415

PACIFIC INTERSTATE TRANS. CO.
720 WEST EIGHTH STREET
LOS ANGELES, CA. 90017
213/689-3641

PALC DURO PIPELINE COMPANY
3701 ANDREWS HIGHWAY, BOX 8909
MIDLAND, TEXAS 79703
915/697-2256

PALOMA CORPORATION
P.O. BOX 2467
CORPUS CHRISTI, TEXAS 78403
512/882-7637

PANHANDLE EASTERN PIPE LINE CO.
P O BOX 1348
KANSAS CITY MISSOURI 64141

PARKC, INC.
P. O. BOX 9337
6421 CAMP BOWIE BOULEVARD
FORT WORTH, TEXAS 76107

PATOIL GATHERING COMPANY
1442 MILAM BUILDING
SAN ANTONIO, TX 78205

PECCS COUNTY GAS COMPANY
P. O. BOX 8108
MIDLAND, TEXAS 79703
915/684-0012

PERRY PIPELINE COMPANY, INC
P.O. BOX 1310
MIDLAND, TEXAS 79702
915/563-1071

PHILLIPS NATURAL GAS COMPANY
544 PHILLIPS BUILDING
BARTLESVILLE, OKLAHOMA 74004

PHILLIPS PETROLEUM CO.
544 PHILLIPS BUILDING
BARTLESVILLE, OKLAHOMA 74004
918/661-6600

PIONEER TRANSMISSION CORPORATION
P O BOX 511
AMARILLO TEXAS 79163
806/378-3300

PIPELINE SYSTEMS, INC.
7409 SOUTH ALTON COURT
ENGLEWOOD, CALIFORNIA 80112

PLAINS GAS FARMERS-COOP.
220 RANGER DRIVE
HEREFORD TEXAS 79045
806/364-5311

PRECISITRANS CORP.
800 WEST AVENUE
AUSTIN TEXAS 78701

PRODEX MANUFACTURING COMPANY
P.O. BOX 764
CORPUS CHRISTI, TX 78401
512/884-8181

PRODUCERS GAS COMPANY
4925 GREENVILLE AV.
DALLAS, TEXAS 75206
214/363-6085

PRODUCERS UTILITIES CORP.
THIRD AND MEDINA STREETS
AUSTIN TEXAS 78768

PRONTO COMPRESSION COMPANY INC
3425 SOUTH FIRST ST., APT.2050
ABILENE, TEXAS 79605
915/677-4603

RAEL GAS COMPANY
4925 GREENVILLE AVENUE #950
DALLAS TEXAS 75206

RAINBOW PIPE LINE COMPANY
1603 BANK OF THE SOUTHWEST
HOUSTON TEXAS 77002

TABLE 10 - COMPANIES FILING ANNUAL REPORTS FOR 1980 INVESTOR OWNED

RAMGAS, INC.
P. O. BOX 3251
MIDLAND, TEXAS 79701
915/683-4853

REGIS GAS SYSTEMS INC.
1616 WEST LOOP SOUTH SUITE 206
HOUSTON TEXAS 77027

RESERVE GAS SYSTEMS, INC.
1616 WEST LOOP SOUTH
HOUSTON TEXAS 77027

REYNOLDS PIPELINE COMPANY
P O BOX 27C03
RICHMOND VIRGINIA 23261

RIMROCK GAS COMPANY
P O BOX 948
AMARILLO TEXAS 79105
806/373-8761

RIO GRANDE VALLEY GAS CO.
P. O. BOX 1569
SAN ANTONIO, TEXAS 78215
512/299-2000

RUSK COUNTY GAS GATHERING SYSTEM
1800 NE LCCP 410, SUITE 208
SAN ANTONIO, TEXAS 78217
512/826-8057

SABINE PIPE LINE COMPANY
1111 RUSK AVENUE
HOUSTON, TEXAS 77002
713/650-4011

SAN ANTONIO PUBLIC SER. BOARD
P O BOX 1771
SAN ANTONIO TEXAS 78296

SANDY CREEK PIPELINE, INC
7878 GROW LANE, SUITE 308
HOUSTON, TX 77040
713/688-7451

SANTO GAS LIMITED
2800 HIGHWAY 277 SOUTH
ABILENE TEXAS 79605
915 698 1565

SARGENT GAS GATHERING SYSTEM
P O BOX 87
BAY CITY TEXAS 77414

SEADRIFT PIPELINE CORPORATION
P O BOX 186
PORT LAVACA TEXAS 77979

SEAGULL PIPELINE CORP.
210 THE MAIN BLDG
1212 MAIN STREET
HOUSTON TEXAS 77002

SEMCO GAS, INC.
1700 BROADWAY, 1600 TWR BLDG.
DENVER, CO 80202

SERENDIPITY GAS COMPANY
510 FIRST INTERNATIONAL BLDG.
DALLAS, TEXAS 75270
214/741-4561

SHAMROCK GAS CO.
BOX 509
SHAMROCK TEXAS 79079
806/256-2391

SHINER GAS PIPELINE, INC.
1220 WEST LAKE STREET
CHICAGO, ILLINOIS 60607

SIND, INC.
1121 N 5TH, CITIZEN BANK BLDG.
BOX 1126 915/673-7391
ABILENE, TEXAS 79604

SIOUX PIPELINE COMPANY
1100 MILAN BLDG SUITE 1400
HOUSTON TEXAS 77002

SNG, INC.
P.O. BOX 16574
HOUSTON, TEXAS 77023
713/928-5E71

SOUTH BEND GAS SUPPLY, INC.
P.O. BOX 217
SOUTH BEND, TEXAS 76081
817/362-4464

SOUTH RUSK COUNTY GAS CO., INC.
518 PRAETORIAN BLDG
DALLAS TEXAS 75201

SOUTH TEXAS GATHERING COMPANY
P. O. BOX 79636
HOUSTON, TEXAS 77079
713/493-4605

SOUTHERN GAS CO.
P O BOX 392
LONGVIEW, TEXAS 75601
214/758-0611

SOUTHERN GAS TRANSMISSION CO.
1100 MILAM BLDG
HOUSTON TEXAS 77002

SOUTHERN NATURAL GAS COMPANY
FIRST NATIONAL SOUTHERN NAT BL
BIRMINGHAM ALABAMA 35203

SOUTHERN PIPE LINE CORPORATION
1100 MILAM, SUITE 3730
HOUSTON TEXAS 77002
713/658-9553

SOUTHERN UNION COMPANY
FIRST INTERNATIONAL BLDG
DALLAS TEXAS 7527C

SOUTHWEST GAS DISTRIBUTORS, INC.
P O BOX 98
RAYWOOD TEXAS 77582
713/587-4131

SOUTHWEST PETROGATHERING COMPANY
1700 W. LOOP S., SUITE 1100
HOUSTON, TEXAS 77027
713/626-9150

SOUTHWEST TEXAS MUNIC. GAS CORP.
BOX 659
ALPINE TEXAS 78711

SOUTHWESTERN GAS PIPELINE, INC.
2201 TIMBERLECH PLACE
THE WOODLANDS, TX. 77380
713/367-7000

STATES TRANSMISSION INC.
P O BOX 911
BRECKENRIDGE TEXAS 76024

STERLING PIPELINE COMPANY
4950 WESTGROVE DR., SUITE 125
DALLAS, TEXAS 75248
214/386-0101

SUBSURFACE GAS PIPELINE CORP.
BOX 2176
MIDLAND, TEXAS 79702
915/684-7774

SUN GAS GATHERING COMPANY, INC.
P. O. BOX 20
DALLAS, TEXAS 75221
214/739-7820

SWADCO CORPORATION
P. O. BOX 265
MONAHANS TEXAS 79756
915/943-2777

SWELCO, INC.
2405 SOUTH GRAND
PEARLAND, TEXAS 77581
713/485-6200

TAYLOR, J. H. GAS COMPANY
ROOM 21 PERMIAN BLDG
317 NORTH WILLIS
ABILENE TEXAS 79603

TEJAS GAS CORP.
PO BOX 2806
CORPUS CHRISTI TEXAS 78403
PHONE # 512-883-7214

TEJAS-SOUTHWESTERN PIPELINE CO.
719 UPPER NORTH BROADWAY
CORPUS CHRISTI TEXAS 78403

TEJAS-SW TWO
P. C. BOX 2806
CORPUS CHRISTI, TEXAS 78403
512/883-7214

TENNECO INC.
BOX 2511
HOUSTON TEXAS 77001

TENNGASCO GAS GATHERING COMPANY
P O BOX 2511
HOUSTON TEXAS 77001

TENNGASCO INC.
TENNECO BLDG
HOUSTON TEXAS 77002

TESORO NATURAL GAS COMPANY
8700 TESORA DRIVE
SAN ANTONIO TEXAS 78286
512/828-8484

TABLE 10 - COMPANIES FILING ANNUAL REPORTS FOR 1980 INVESTOR OWNED

TEX-GULF PIPELINE CO., INC.
P O BOX 272
LOUISE TEXAS 77455
PHONE # 713-648-2641

TEXANA PIPELINE CO.
1120 BANK AND TRUST BUILDING
P O BOX 1379
CORPUS CHRISTI TX 78403

TEXAS EASTERN TRAN. CORP.
P O BOX 2521
HOUSTON TEXAS 77001

TEXAS GAS GATHERING CO., INC.
P O BOX 4312
MONROE LOUISIANA 71203

TEXAS GAS PIPE LINE CORP.
P. O. BOX 2120
HOUSTON, TEXAS 70701
713/960-7161

TEXAS GAS TRANSMISSION CORP.
P O BOX 1160
OWENSBORO KENTUCKY 42301

TEXAS GAS TRANSPORT COMPANY
5407 N IH35 SUITE 304
AUSTIN TEXAS 78723

TEXAS INTRASTATE GAS CO.
DRAWER 188
CONROE TEXAS 77361
PHONE # 713-756-4431

TEXAS NATURAL GAS CO.
1022 ELECTRIC SERVICE BLDG
FT WORTH TEXAS 76102
817 332 9493

TEXAS SEA RIM PIPELINE, INC.
P. O. BOX 1521
HOUSTON, TEXAS 77001
713/539-1771

TEXAS SOUTHEASTERN GAS COMPANY
P. O. BOX 165
CORPUS CHRISTI, TEXAS 78403

TEXAS UTILITIES FUEL CO.
2001 BRYAN TOWER
DALLAS TEXAS 75201
214/653-4676

TEXAS WESTERN MUN. GAS CORP.
P O BOX 556
VAN HORN TEXAS 79855
915/283-2337

TEXCOL GAS SERVICES, INC.
FIVE GREENWAY PLAZA EAST
HOUSTON TEXAS 77046
713/627-2970

TEXMONT OIL COMPANY
2223 WESTHEIMER
HOUSTON TEXAS 77098

TIPPEN GAS COMPANY, INC.
401 FIRST STATE BANK BLDG
ABILENE TEXAS 79602

TRANSCON. GAS PIPE LINE CORP.
P O BOX 1396
HOUSTON TEXAS 77001

TRANSWESTERN PIPELINE COMPANY
P O BOX 2521
HOUSTON TEXAS 77001

TRI-COUNTY GAS CO., INC.
P. O. BOX 308
MULESHOE TEXAS 79347
806/272-3267

TRUNKLINE GAS COMPANY
P. C. BOX 1642, 3000 BISSONNET
HOUSTON, TX. 77005
713/664-3401

TUTCHER RESOURCES, INC.
317 N. WILLIS, ROOM 21
ABILENE, TEXAS 79603
915/673-4668

TWIN DIAMOND PIPELINE CO., INC.
11806 SOUTH WILCREST SUITE 290
HOUSTON, TEXAS 77036
713/495-1993

U S PIPELINE CORP.
1804 N E LOOP 410 SUITE 100
SAN ANTONIO TEXAS 78217

U-GRCVE DISTRIBUTION SYSTEM
BOX 986
STINNETT, TEXAS 79083
806/878-3129

UNIT GAS TRANSMISSION COMPANY
P O BOX 2628
HOUSTON TEXAS 77001
713/659-5111 EXT. 366

UNITED GAS PIPE LINE COMPANY
P O BOX 1478
HOUSTON TEXAS 77001

UNITED TEXAS TRANSMISSION CO.
P G BOX 1478
HOUSTON TEXAS 77001

VAL GAS COMPANY
P. O. BOX 1569
SAN ANTONIO, TEXAS 78296

VAL VERDE PIPELINE COMPANY
P O BOX 2378
ABILENE, TEXAS 79604
915/673-4966

VALERA OIL COMPANY
P O BOX 26
BALLINGER TEXAS 76821

VALERO GATHERING COMPANY
P.O. BOX 1569
SAN ANTONIO, TEXAS 78229
512/699-9222

VALERO TRANSMISSION COMPANY
P. O. BOX 500
SAN ANTONIO, TEXAS 78292
512/299-2000

VALLEY GAS TRANSMISSION, INC.
3430 ENTEX BLDG, 1200 MILAM ST.
HOUSTON, TEXAS 77002
713/651-3127

VALLEY PIPE LINES, INC.
P O BOX 1188
HOUSTON TEXAS 77001

VANGUARD GAS INCORPORATED
119 CARNOSTIE
ROANOKE TEXAS 76262
817/430-1634

VARCO OIL AND GAS COMPANY
900 THE 600 BUILDING
CORPUS CHRISTI TX 78401

VAUGHAN WELL CORPORATION
P O BOX 509
SHAMROCK TEXAS 79079
806/256-2391

VENTURA PIPELINE CORPORATION
8350 N CENTRAL EXPRESSWAY
CAMPBELL CENTRE, SUITE 140
DALLAS, TEXAS 75206

VIRLAR PIPELINE COMPANY
8989 WESTHEIMER, #215
HOUSTON, TEXAS 77063

WARPEC PIPE LINE, INC.
900 OIL AND GAS BLDG.
WICHITA FALLS, TEXAS 76301
817/322-6906

WASKOM GATHERING SYSTEM, INC.
P O DRAWER A
MARSHALL TEXAS 75670
214/938-8321

WASTEX CO. INC
BOX 400
WASKOM TEXAS 75692

WEST CEN-TEX GAS CO.
2201 TIMBERLICH PLACE
THE WOODLANDS, TEXAS 77380
713/367-7000

WEST TEXAS GAS, INC.
233 WESTERN UNITED LIFE BLDG
MIDLAND TEXAS 79701
915/682-4340

WEST TEXAS GATHERING COMPANY
P. O. BOX 3908
ODESSA, TEXAS 79760
915/333-7200

WESTERN GAS CORPORATION
P O BOX 392
LONGVIEW, TEXAS 75601
214/758-0611

TABLE 10 - COMPANIES FILING ANNUAL REPORTS FOR 1980 INVESTOR OWNED

WESTERN GAS INTERSTATE CO.
1800 FIRST INTERNATIONAL BLDG
DALLAS TEXAS 75270

WHEELER GAS CO.
BOX 128
MIAMI TEXAS 79058

WILLIAMS PIPELINE COMPANY
P O BOX 2467
CORPUS CHRISTI TEXAS 78403
512/882-7637

WINNIE PIPELINE COMPANY
P.O. BOX 4000
THE WOODLANDS, TEXAS 77380
713/363-5640

WOODSBORO NATURAL GAS CORP.
716 COMMERCE
REFUGIO, TEXAS 78397
512/773-9457

ZAPATA GATHERING COMPANY
BOX 17349
SAN ANTONIO TEXAS 78217

TABLE 11 - DIRECTORY OF MUNICIPAL GAS SYSTEMS FOR 1980

Alto, City of
Box 447
Alto, TX 75925
Ph. 713/858-4224

Anahuac, City of
Box 578
Anahuac, TX 77514
Ph. 713/267-6682

Appleby, City of
Appleby Rural Branch
Nacogdoches, TX 75961
Ph. 713/564-3131

Bay City Gas Co.
1912 Avenue I
Bay City, TX 77414
Ph. 713/245-2311

Bellville, City of
Box 817
Bellville, TX 77418
Ph. 713/865-3136

Benavides Gas System
Utility Dept. Drawer R
Benavides, TX 78341
Ph. 512/256-3283

Big Lake, City of
Gas Dept., Box 300
Big Lake, TX 76932
Ph. 915/884-2511

Boerne, City of
Drawer U
Boerne, TX 78006
Ph. 512/249-3970

Booker, City of
P.O. Box 122
Booker, TX 79005
Ph. 806/658-4528

Brackettville, City of
Box 526
Brackettville, TX 78832
Ph. 512/563-2412

Brady Gas Utilities, City of
Box 311
Brady, TX 76825
Ph. 915/597-1700

Brazoria, City of
Box 147
Brazoria, TX 77422
Ph. 713/798-9131

Brenham, City of
P.O. Box 361
Brenham, TX 77833
Ph. 713/836-7911

Bronson, City of
P.O. Box 142
Bronson, TX 75930
Ph. 713/586-2622

Bullard, City of
P.O. Box 107
Bullard, TX 75757
Ph. 214/894-7223

Carrizo Springs, City of
308 Pena St.
Carrizo Springs, TX 78834
Ph. 512/876-1425

Castroville, City of
Box 479
Castroville, TX 78009
Ph. 512/538-2224

Chester, City of
P.O. Box 77
Chester, TX 75936
Ph. 713/969-2360

Chireno, City of
Gas Dept. - Box 87
Chireno, TX 75937
Ph. 713/362-2370

Columbus, City of
605 Spring
Columbus, TX 78934
Ph. 713/732-2366

Corpus Christi, City of
Box 9277
Corpus Christi, TX 78408
Ph. 512/884-3011

TABLE 11 - DIRECTORY OF MUNICIPAL GAS SYSTEMS FOR 1980

Cotulla, City of
P.O. Box 717
Cotulla, TX 78014
Ph. 512/879-2367

Cushing, City of
P.O. Box 365
Cushing, TX 75760
Ph. 713/326-4665

Daisetta, City of
Box 549
Daisetta, TX 77533
Ph. 713/536-6761

Del Rio, City of
Drawer DD-City Hall
Del Rio, TX 78840
Ph. 512/775-5293

Denver City, City of
Box J
Denver City, TX 79323
Ph. 806/592-2505

Devine, City of
303 S. Teel
Devine, TX 78016
Ph. 512/663-2804

Dilley, City of
Box 230
Dilley, TX 78017
Ph. 512/965-1624 or 1923

Dumas, City of
P.O. Box 438
Dumas, TX 79029
Ph. 806/935-4707

Easton Gas Company
P.O. Box 706
Easton, TX 75641
Ph. 214/643-7819

El Dorado, City of
P.O. Box 713
El Dorado, TX 76936
Ph. 915/853-2691

Falfurrias, Util. Bd. of
P.O. Box 518
Falfurrias, TX 78355
Ph. 512/325-2597

Fort Stockton, City of
Box 1000
Fort Stockton, TX 79735
Ph. 915/336-3361

Freer Wtr. Contr. Imp Dist 875
P.O. Box 329
Freer, TX 78357
Ph. 512/394-7475

Garrison, City of
P.O. Box 207
Garrison, TX 75946
Ph. 713/347-2201

Gary, City of
Box 160
Gary, TX 75643
Ph. 214/685-2225

George West, City of
Drawer F
George West, TX 78022
Ph. 512/449-1556

Goldsmith, City of
Box 629
Goldsmith, TX 79741
Ph. 915/827-3404

Grandfalls Utility System
Box 327
Grandfalls, TX 79742
Ph. 915/547-2331

Grey Forest, City of
P.O. Box 258
Helotes, TX 78023
Ph. 512/695-8781

Hemphill, City of
Drawer L
Hemphill, TX 75948
Ph. 713/787-2251

Hempstead, City of
1125 Austin St.
Hempstead, TX 77445
Ph. 713/826-2487

Houston (Magnolia Pl)
7233 Avenue F
Houston, TX 77001
Ph. 713/222-3638

TABLE 11 - DIRECTORY OF MUNICIPAL GAS SYSTEMS FOR 1980

Huntington, City of
P.O. Drawer 349
Huntington, TX 75949
Ph. 713/876-4261

Huxley, City of
Rt. 1, Box 130
Shelbyville, TX 75973
Ph. 713/368-2272

Iraan, City of
Box 457
Iraan, TX 79744
Ph. 915/639-2301

Joaquin, City of
P.O. Box 237
Joaquin, TX 75954
Ph. 713/269-3670

Kountze, City of-Wildwood
Box 188
Kountze, TX 77625
Ph. 713/246-3463

Lefors, City of
Box 383
Lefors, TX 79054
Ph. 806/835-2200

Lytle, City of
P.O. Box 743
Lytle, TX 78052
Ph. 512/772-3692 - 50

Marietta, City of
P.O. Box 247
Marietta, TX 75566
Ph. 214/835-2253

McLean, City of
Box 9
McLean, TX 79057
Ph. 806/779-2481

Menard, City of
100 E. San Saba
Menard, TX 76859
Ph. 915/396-4616

Morton, City of
201 E. Wilson
Morton, TX 79346
Ph. 806/266-8850

Navasota, City of
P.O. Box 910
Navasota, TX 77868
Ph. 713/825-6475

New Summerfield, City of
P.O. Box 248
New Summerfield, TX 75780
Ph. 214/726-3383

Newton, City of
Box 889
Newton, TX 75966
Ph. 713/379-5061

Nixon, City of
Box 220
Nixon, TX 78140
Ph. 512/582-1924

Pearsall, City of
213 S. Oak Street
Pearsall, TX 78061
Ph. 512/334-3676

Perryton, City of
Box 849
Perryton, TX 79070
Ph. 806/435-4014

Pineland, City of
P.O. Box 6
Pineland, TX 75968
Ph. 713/584-2390

Plains, City of
P.O. Box 550
Plains, TX 79355
Ph. 806/456-2288

Rankin, City of
P.O. Box 61
Rankin, TX 79778
Ph. 915/693-2424

Reklaw, City of
P.O. Box 37
Reklaw, TX 75784
Ph. 713/369-4333

Rising Star, City of
Box 35
Rising Star, TX 76471
Ph. 817/643-4261

TABLE 11 - DIRECTORY OF MUNICIPAL GAS SYSTEMS FOR 1980

Robstown, City of
Box 872
Robstown, TX 78380
Ph. 512/387-3554

Roma, City of
Box 947
Roma, TX 78584
Ph. 512/849-2350

Sabinal, City of
Box 838
Sabinal, TX 78881
Ph. 512/988-2218

San Antonio Pb. Ser. Bd.
P.O. Box 1771
San Antonio, TX 78296
Ph. 512/227-3211

Sealy, City of
Gas Dept., Box 517
Sealy, TX 77474
Ph. 713/885-3511

Spearman, City of
P.O. Box 37
Spearman, TX 79081
Ph. 806/659-2524

Spur, City of
Box 1197
Spur, TX 79370
Ph. 806/271-3316

Starr County Gas System
413 1/2 E. Main St.
Rio Grande City, TX 78582
Ph. 512/487-2400

Stinnett, City of
Box 909
Stinnett, TX 79083
Ph. 806/878-2422

Stockdale, City of
P.O. Box 446
Stockdale, TX 78160
Ph. 512/996-3128

Sundown, City of
Box 626
Sundown, TX 79372
Ph. 806/229-3131

Sunray, City of
P.O. Box 250
Sunray, TX 79086
Ph. 806/948-4111

Sweeney, City of
Box 248
Sweeney, TX 77480
Ph. 713/548-3321

Three Rivers, City of
Box 398
Three Rivers, TX 78971
Ph. 512/786-2528

Tomball, City of
401 Market Street
Tomball, TX 77375
Ph. 713/351-5421

Uvalde, City of
Box 799
Uvalde, TX 78801
Ph. 512/278-6616

Waller, City of
P.O. Box 238
Waller, TX 77484
Ph. 713/372-3880

White Deer, City of
Box 116
White Deer, TX 79097
Ph. 806/883-4191

Whiteface, City of
Box 256
Whiteface, TX 79379
Ph. 806/287-1111

Winona, City of
P.O. Box 97
Winona, TX 75792
Ph. 214-877-3381

Woodville, City of
Box 517
Woodville, TX 75979
Ph. 713/283-2234

36.

GAS UTILITIES DIVISION OF THE TEXAS
RAILROAD COMMISSION HEADQUARTERS,
REGIONAL AND DISTRICT OFFICES

Headquarters:

Location: 1124 South Interstate 35
Austin, Texas 78704

Mailing: P. O. Drawer 12967
Capitol Station
Austin, Texas 78711

Telephone: (512) 445-1146

Division Director - Jeffry R. Hill
Director of Hearings - Jim B. Cloudt
Director of Auditing - Steve Newberry
Director of Reports and Statistics - G. H. "Sonny" Hollub, Jr.
Director of Pipeline and Safety - Milt Fegenbush

Region 1: Lubbock, Texas

2424 34th Street
Park Central Bldg., Suite D
Lubbock, Texas 79411
(806) 792-4797

T. R. King - Regional Engineer

Region 2: Midland, Texas

P. O. Box 2110
Midland, Texas 79701
(915) 684-5581

- Engineering Technician
- Auditor (Midland District)

Region 3: Kilgore, Texas

619 Henderson Blvd.
Kilgore, Texas 75662
(814) 984-8581

W. G. Dase - Regional Engineer

Region 4: Austin, Texas

1124 South Interstate 35
Austin, Texas 78704
(512) 445-1146

M. Y. Hibler - Chief of Field Operations
D. R. Burluson - Corrosion Safety Engineer
J. C. Worden - Technical Assistant Engineer
Edward Abrahamson - Supervising Auditor (Austin District)

Region 5: Houston, Texas

5200 Mitchelldale, E-16
Houston, Texas 77092
(713) 688-7814

T. L. Pardo - Regional Engineer
Steven Woodward - Auditor (Houston District)

Region 6: Dallas, Texas

6200 Maple Avenue
Suite 102
Dallas, Texas 75235
(214) 357-4059

Donald Sewall - Regional Engineer
Richard Norwood - Supervising Auditor (Dallas District)

Region 7: Corpus Christi, Texas

P. O. Box 1821
Wilson Bldg., Room 622
Corpus Christi, Texas 78402
(512) 882-9403

D. J. Mistrot - Regional Engineer
- Auditor (Corpus Christi District)

Region 8: Abilene, Texas

P. O. Box 1681
Abilene, Texas 79604
(915) 677-3545

Bob Oldham - Engineering Technician

