

R1800.3  
An 78  
1988

DALLAS PUBLIC LIBRARY  
X86401775

REFERENCE

R  
GOVERNMENT  
PUBLICATIONS  
R1800.3  
AN78198  
8

# Texas Research League 1988 Annual Report

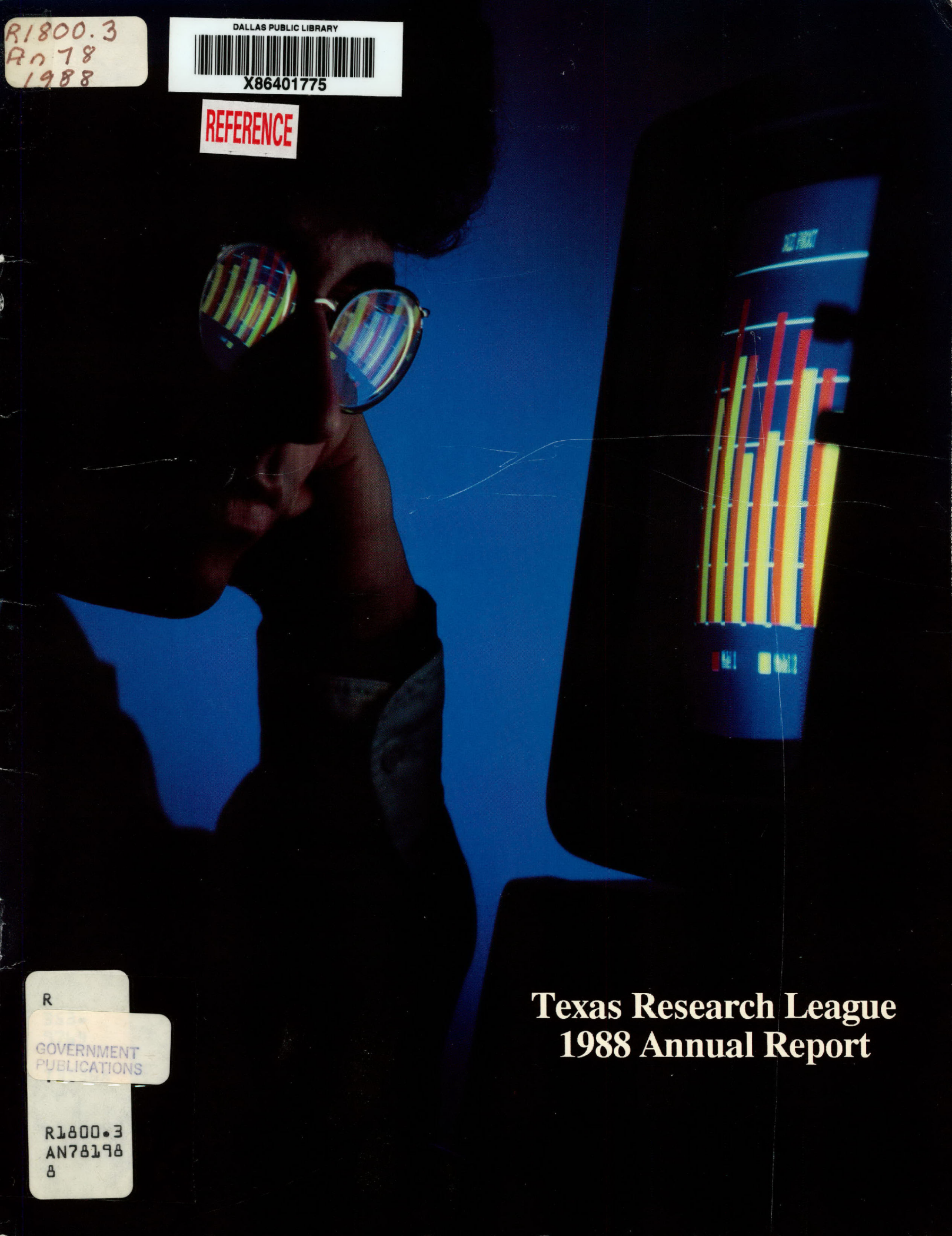
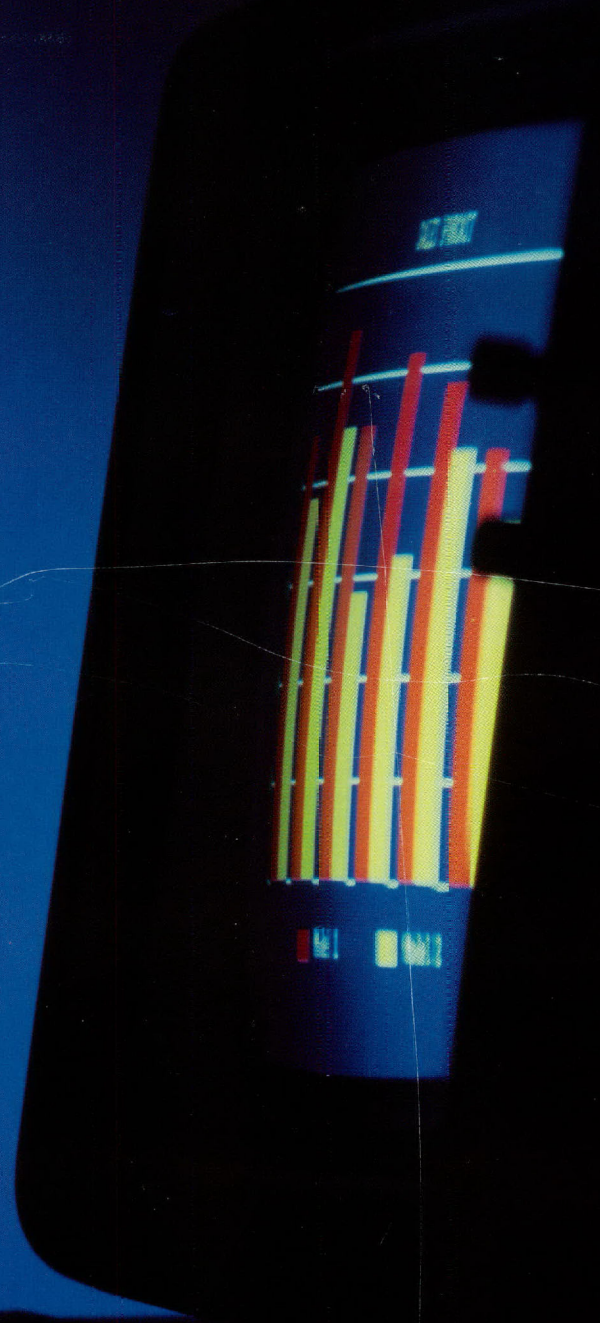

# PLOTTING THE COURSE

The public policy decisions being made as we enter the 1990s will chart Texas' future into the 21st Century. The Texas Research League's efforts toward efficient and effective government are a much-used navigational tool for Texas' decision makers. The advantage of having an organization such as TRL -- a group with roots in the middle of this century and commitment to policies benefitting all Texans well into the next century -- cannot be underscored enough.

The long-term, far-sighted nature of the League is one of its strongest assets. *A Strategic Economic Plan for Texas*, a report by the Strategic Economic Policy Commission, emphasizes the importance of such an approach to Texas' current challenges. In fact, *A Strategic Economic Plan for Texas* underscores the value of the League itself. Throughout the report, the commission stresses again and again that the state must reduce the student dropout rate, reform the workers' compensation and judicial selection systems, and modify the present tax structure so as to stimulate

growth and enhance Texas' competitiveness with other states. **These are the exact issues the League has focused on in recent years.** The League's research and recommendations have contributed enormously to the public policy decision-making process.

The organizational aspect of Texas government also has benefitted from the League's expertise, only this time the resource was League members rather than staff. Governor Clements again asked the League to recruit private sector volunteers from its membership for operational audit teams. The companies responding found themselves in a win/win situation: the agencies audited profited from the expertise of the audit team members and the private sector volunteers gained valuable insight into and appreciation for public sector services.

I am honored to serve as chairman of an organization of such vital importance to Texas' future.



*John B. Utsey*  
1988-1989 League Chairman

X86401775

CGP SER 000500 Y89164047

R  
353.9764

N0577247 J11

T3556A TEXAS RESEARCH  
LEAGUE

R1800.3AN ANNUAL REPORT TEXAS  
781988 RESEARCH LEAGUE--PA

*T96* DALLAS PUBLIC LIBRARY  
GOVERNMENT PUBLICATIONS

577247

Government Publications  
Texas State Documents

*pl* JUL 20 1989

Dallas Public Library

# THE EDUCATION CHALLENGE

Education is the most important factor in navigating Texas' future. Certain trends in Texas combine to merit immediate attention to the public education system:

- Among the general population, one-third of all students who enter high school in Texas fail to graduate. For Hispanics, the dropout rate is 45%. Thirty-four percent of all Blacks do not graduate and 27% of Anglos dropout.
- The fastest growing segments of Texas' population are forecasted to be those with the historically lowest levels of educational achievement.
- An increasingly larger percentage of jobs in the future will require higher education levels than at any time in the past.
- Texas is moving from a natural resource-based economy to one based on human resources.

For all these reasons, the League's

centerpiece research project for 1989-90 is a student retention project. The complexity of the dropout problem is such that the public sector and the educational establishment alone cannot solve it.

The private sector's role in public education is increasingly important because failure to solve the dropout problem will most affect the business community. At stake is nothing less than the ability to hire a work force. The League's involvement here is strategic because it is a unique link between the public and private sectors. Please read more about this project on page eight.

As I move into my second year as president of TRL, I am confident that the League is properly positioned and its resources correctly committed to best utilize its ability to help chart Texas' future.

*Gary E. Wood*

N0577247 011

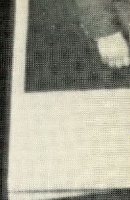
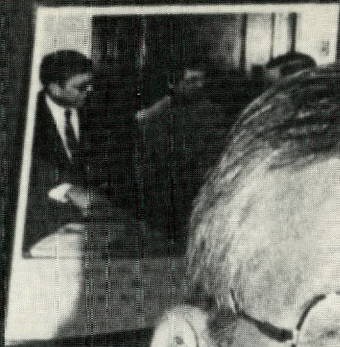

CGP 89164047 R  
R1800•3AN781988

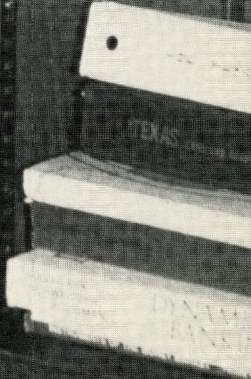
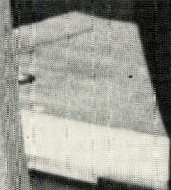

# LEAGUE FINANCES

During the past year the League accomplished some of its most important work. That work and the League staff are highlighted throughout this report.

Also in 1988, amid economically troubled times, the League set a new total contribution record. Its budget was met and a solid beginning was made for the new year.

The League's success started more than three decades ago when business leaders conceived an organization dedicated to the good of Texas. Today, the League stands without peer in terms of business support and enjoys the personal involvement of the top business leaders in Texas.

The work of the League is recognized by public officials as nonpartisan, factual, and timely. That recognition has been earned

through hard work and careful attention to detail. Without lobbying or seeking special privilege, the League is an authoritative voice and is widely known as a friend to government.

The League's finance and membership committee members have served with distinction and deserve the gratitude of each member. They have met every challenge and completed their task. I thank them, and each member who has contributed to the League. Through the League, you have helped your state at a time when help was needed.

*Sam Winters*

## Comparative Revenues and Expenses

	<u>1988*</u>	<u>1987</u>	<u>1986</u>
<b>REVENUES</b>			
Contributions	\$888,239.25	\$835,755.00	\$829,347.75
Other	66,141.91	130,228.51	63,648.15
<b>TOTAL REVENUES</b>	<b>\$954,381.16</b>	<b>\$965,983.51</b>	<b>\$892,995.90</b>
<b>EXPENSES</b>			
Salaries	\$528,375.02	\$526,689.00	\$534,028.75
Employee Benefits	71,596.91	122,164.07	117,048.25
Research Support Services	31,623.54	39,277.52	47,898.12
Research Publications	24,812.74	28,263.20	29,686.59
Travel	52,026.56	42,777.71	47,816.80
Headquarters	124,229.65	97,602.17	80,869.02
Operating Expenses	36,589.34	42,465.17	50,146.15
Organization	37,313.45	34,063.43	32,094.87
Other	-	-	1,859.36
<b>TOTAL EXPENSES</b>	<b>\$906,567.21</b>	<b>\$933,302.27</b>	<b>\$941,447.91</b>
<b>EXCESS OF REVENUES OVER EXPENSES</b>	<b>\$47,813.95</b>	<b>\$32,681.24</b>	<b>(\$48,452.01)</b>

\*Unaudited.



League Treasurer A. W. Riter (l), Retired Chairman & CEO, NCNB-Texas, Tyler and League Vice Chairman J. Sam Winters (r), Partner, Clark, Thomas, Winters & Newton



## **Finance & Membership Committee**

**Chairman J. Sam Winters**

**William L. Adams, Chairman of the Board & Chief Executive Officer, Union Pacific Resources Company, Fort Worth**

**Morris Atlas, Managing Partner, Atlas & Hall, McAllen**

**Bert Ballengee, Chairman of Board & Chief Executive Officer, Southwestern Public Service Company, Amarillo**

**Paul W. Cain, President, Mesa Limited Partnership, Amarillo**

**Glen D. Churchill, President & Chief Executive Officer, West Texas Utilities Company, Abilene**

**Tieman H. Dippel, Jr., Chairman of the Board, Brenham Bancshares, Brenham**

**J. S. Farrington, Chairman & Chief Executive Officer, Texas Utilities Company, Dallas**

**J. Roger Hirl, President & Chief Operating Officer, Occidental Chemical Corporation, Dallas**

**Belton K. Johnson, B. K. Johnson Interests, Chaparrosa Ranch, San Antonio**

**Richard J. V. Johnson, President, Houston Chronicle Publishing Co., Houston**

**W. Bernard Pieper, President**

**& Chief Operating Officer, Brown & Root, Inc., Houston**

**Paul F. Roth, President-Texas Division, Southwestern Bell Telephone Company, Dallas**

**James E. Saxton, Jr., Vice Chairman, Texas Commerce Bank-Austin, Austin**

**W. D. Stevens, President, Exxon Company, U.S.A., Houston**

**H. Bartell Zachry, Jr., Chairman of the Board, H. B. Zachry Company, San Antonio**

# 1988 A Productive Year

Economic diversification is a vital key to Texas' future as the state continues to move from an agri-petroleum based economy to one that relies more heavily on retailing and services.

The League's 1988 research products were keyed to assisting state leaders to make decisions that would help to make that transition smoother.

## TAXATION

The state's basic tax structure has not changed in almost three decades since the first imposition of a sales tax in 1961; in many respects the state's tax policy is a mismatch to the changing economy.

A *Select Committee on Tax Equity* was created to make a thorough review of the state's tax structure. With the staff expertise in tax policy, it was natural that the League was asked to participate. Three reports were made to the committee:

- Tax Policy and Economic Development,
- Tax Structure and the Economy, and
- Property Tax - Basic Issues.

*Appraisal Practices and Tax Burdens: Texas Local Governments* -- the 7th edition -- detailed local government property tax appraisal practices. This report helps individual taxpayers -- most particularly business taxpayers -- to determine if their property is taxed equitably.

## WORKERS' COMPENSATION INSURANCE

Removing impediments to continued economic expansion is one of the keys to Texas' continuing to move forward. A select committee was created to study one such issue -- a workers' compensation insurance system that features high premiums and low statutory workers' benefits.

In addition to assisting in the overall study design, the League staff responded to the committee's request (with endorsements from Lt. Governor Hobby and House Speaker Lewis) to examine five specific areas included in the study: the current rate making system, competitive rate making, the use of a state fund, self-insurance, and the assigned risk pool.

*The very successful program of operational audits has been made possible only through the private-sector employees loaned to the program by member-firms of the Texas Research League. Managers of state agencies are now aware of the benefits to be gained from such audits and are most receptive to them.*

--Governor Bill Clements

*I would like to thank your organization for the invaluable help rendered to us in preparing for the task of reforming the Workers' Compensation System. Your study of the insurance issues surrounding Workers' Compensation ... has provided answers to questions many of us have had concerning insurance.*

--Bill Hobby  
Lieutenant Governor

*I am writing to thank the League for the property tax presentations and paper ... It was an outstanding piece of work and shows why the League is the acknowledged expert in property taxation in this state.*

--Billy C. Hamilton,  
Executive Director, Select  
Committee on Tax Equity

## League Publications -- A Trusted Resource

**ANALYSIS**, the League's monthly publication serves both as a newsletter for League supporters, and as an outlet for disseminating the results of staff research.

**BULLETINS** provide brief updates on a variety of topics to keep readers informed on matters too timely to await the next **ANALYSIS** press date.

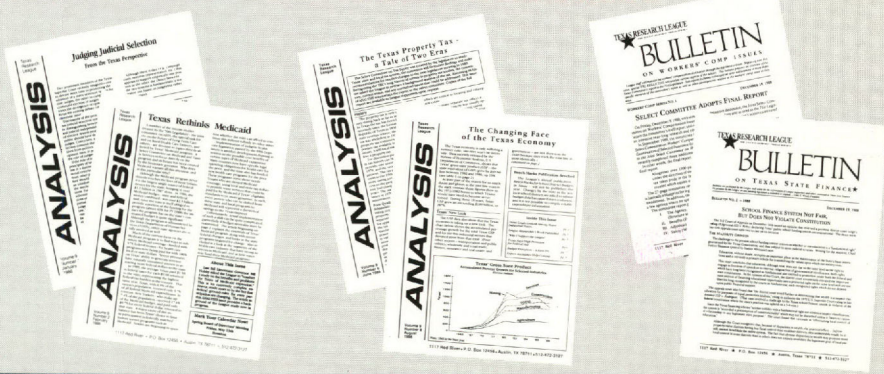



## Research Committee

**Chairman Edward B. Adams**, IBM Corporation, Austin

**David W. Biegler**, Lone Star Gas Company, Dallas

**Merle L. Borchelt**, Central and South West Corporation, Dallas

**Thomas A. Bullock**, CRS/Sirrine Inc., Houston

**Walter N. Corrigan**, Corrigan Enterprises, Inc., San Antonio

**Mary Ruth Duncan**, Waco

**William L. Hammock**, Champion International Corporation, Huntsville

**J. Roger Hirl**, Occidental Chemical Corporation, Dallas

**John C. Holmgreen**, San Antonio

**Tom A. Jones**, AT&T Company, San Francisco

**Dwayne K. Jose**, Bell Helicopter Textron, Fort Worth

**Melvin Lack**, Lack's Stores, Inc., Victoria

**Glenn M. Laden**, Lockheed Missiles & Space Company, Inc., Austin

**Nick L. Laird**, Laird & Associates, Spring

**Randy Lee**, Stewart Title Guaranty Company, Austin

**James E. McCormick**, Sun Exploration and Production Company, Dallas

**John J. Murphy**, Dresser Industries, Inc., Dallas

**G. Ed Powell**, Price Waterhouse & Company, Houston

**Henry G. Ramirez**, PPG Industries, Inc., La Porte

**A. Reginald Richardson**, Coopers & Lybrand, Dallas

**Don W. Scoggins**, Texas Eastman Company, Longview

**Marvin Selig**, Structural Metals, Inc., Seguin

**William T. Slick, Jr.**, Houston

## PUBLIC SCHOOL FINANCE

No issue is more central to economic development than is a well-educated populace capable of effective participation in the new Texas as workers, consumers, taxpayers and informed citizens.

The public school finance system is under constitutional attack in the state courts as being unfair in providing equal educational opportunities to all the state's school children. A select committee was created to examine the finance system.

As one of the few repositories of school finance data, the League was able to provide valuable information and expertise to the committee. The League also developed a conceptual plan for achieving school finance equity that does not require additional spending. New dollars then could be targeted directly to areas that make a real difference in improving education.

## MEDICAID

Responding to the medical needs of less fortunate Texans can have direct payoffs not only in promoting a healthier citizenry, but also in reducing future spending requirements on health care, public welfare, education and imprisonment.

The rules governing the state-federal Medicaid program are changing, and Lt. Governor Hobby asked the League to examine the issues involved in expanding the program. In response, the staff prepared a series of reports that examined Medicaid expansion, physician participation and reimbursement, the role of alternative health care providers, and the impact of medical liability.

### Alvin A. Burger Memorial Intern Program

The League's intern program, a memorial to the League's first executive director, has three goals:

- to give participating students practical research experience,
- to give the League staff an opportunity to work with an elite group of potential League or government employees, and
- to expand the League's research capability.

Funding for the program, which is separate from the League's

operating budget, is provided by foundations. Current contributors to the program include the Brown Foundation, Houston; Davidson Family Foundation, Midland; Dodge Jones Foundation, Abilene; James R. Dougherty Foundation, Beeville; Alice Kleberg Reynolds Meyer Foundation, San Antonio; Sid Richardson Foundation, Fort Worth; Hatton Sumners Foundation, Dallas; and the Trull Foundation, Palacios.

# LOOKING AHEAD TO 1989

The League research program is built around an 18-month cycle that begins in odd-numbered years at the adjournment of regular legislative sessions. While the legislature is in session, the staff is held available to respond to the many information requests it receives. The Research Committee meets early in 1989 to set the next Research Agenda for the staff.

## Two-Year Student Retention Study Approved

All of the ingredients necessary to create an economic disaster for Texas are present in the state's public education system.

- Combine the following: a dropout rate as high as 45% for Hispanic and 34% for black students, lower achievement test scores for those who stay in school and graduate, and a higher dropout rate in college for disadvantaged students.
- Let these ingredients leaven for 20 years.
- Mix with a public school system where the majority of students are black or Hispanic.
- Bake in an economy that requires increasingly higher education levels.

That is a recipe for disaster.

A two-year League study to examine ways in which that disaster can be averted already has been approved by the Research Committee.

State tax policy and public school education finance are two topics that always have been at the top of the League's research agenda -- the first because of its obvious importance to the entire state, and the second because it is by far the largest consumer of tax dollars. Other topics are added to the League's agenda as staff resources are available.



Ample scholarly research has been done on dropout prevention, so the thrust of the League's efforts will be to identify and evaluate existing programs -- most particularly those that involve business participation -- which produce results. The study has four basic goals:

1. *To act as a catalyst for greater collaboration between public and private efforts to increase student retention in Texas.*
2. *To act as a catalyst for greater private sector involvement in student retention activities.*
3. *To evaluate Texas' student retention programs and to identify gaps in the state's efforts.*
4. *To develop a coordinated public awareness campaign.*

This ambitious and timely undertaking will be an addition to the League's usual research program, and \$344,500 (which allows some temporary staff expansion solely for this study) is needed in 1989-1990 to fund this study.



**League Staff:**

*Back row, left to right:* **Alan Barnes**, Senior Research Associate; **John Kennedy**, Senior Research Associate; **Bob Norwood**, Director of Research; **Augustin Redwine**, Research Analyst; **Herbert Griffin**, Staff Assistant

*Middle row, left to right:* **Todd Hicks**, Research Intern; **Jeff Cole**, Research Analyst; **Sarah Burka**, Research Librarian; **Patricia Matthews**, Executive Secretary; **Janet Beinke**, Research Analyst; **Wilburn French**, Director of Administration

*Front, left to right:* **Anne Dunkelberg**, Research Analyst; **Valerie Milburn**, Publications Manager; **Jennifer Elrod**, Research Intern; **Margaret White**, Executive Secretary

*Not pictured:* **Harold Sanders**, Research Associate



# 1989 TEXAS RESEARCH LEAGUE BOARD OF DIRECTORS

## Abilene

RICHARD F. BACON, President, Merchants Fast Motor Lines, Inc.  
GLEN D. CHURCHILL, President and Chief Executive Officer, West Texas Utilities Company  
WILLIAM A. CRUMRINE, JR., President, First National Bank of Abilene  
KENNETH T. MURPHY, Chairman of the Board, President and Chief Executive Officer, First Abilene Bankshares, Inc.

## Alice

JOSEPH C. MERRITT, President, Dixie Iron Works, Inc.

## Arlin

R. N. JONES, Plant Manager, Monsanto Company, Chocolate Bayou Plant

## Amarillo

BERT BALLENGEE, Chairman of Board and Chief Executive Officer, Southwestern Public Service Company  
PAUL W. CAIN, President, Mesa Limited Partnership  
PATTILOU P. DAWKINS, President, Hunter Oil Corporation  
WALES H. MADDEN, JR., Attorney  
• T. BOONE PICKENS, JR., General Partner, Mesa Limited Partnership  
• C. I. WALL

## Arlington

JAMES E. DALTON, JR., Regional Vice President, HealthTrust, Inc.  
DONALD A. GRILLI, Group Vice President, Surgikos, Inc.

## Austin

EDWARD B. ADAMS, Manager, State External Programs, IBM Corporation  
ROBERT BACKLUND, Staff Vice President, 3M Company  
• EDWARD CLARK, Partner, Clark, Thomas, Winters & Newton  
FRANK W. DENIUS, Attorney at Law  
JOHN L. ECK, Governmental Relations Representative, Southern Pacific Transportation Co.  
RONALD J. ENDRES, President, Southern Union Gas Company  
GARY HEERSEN, Vice President of Operations, Advanced Micro Devices  
DENNIS A. KEARNS, Legislative Counsel, Santa Fe Railway  
JOE KILGORE, Partner, McGinnis, Lochridge & Kilgore  
GLENN M. LADEN, Vice President and General Manager, Lockheed Missiles & Space Company, Inc., Lockheed Austin Division  
FRANK W. McBEE, JR., Executive Consultant, Tracor, Inc.  
JACK MURPHY, Chairman, American Physicians Service Corp.  
• ROBERT T. PRESENT,  
H. KENRIGSBEE, Director, Government Relations, Texas and Louisiana, Phillips Petroleum Company  
BRUCE I. ROMIG, Regional Vice President, State Farm Insurance Companies  
JAMES E. SEXTON, JR., Vice Chairman, Texas Commerce Bank-Austin  
CHARLES S. TEEPLE, IV, Chairman of the Board, President and Chief Executive Officer, Windsor Savings Association

MARGARET SCARBROUGH WILSON, Chairman of the Board and Chief Executive Officer, Scarbroughs

J. SAM WINTERS, Partner, Clark, Thomas, Winters & Newton  
LARRY F. YORK, Partner, Baker & Botts

## Beaumont

WALTER J. CRAWFORD, Oil, Gas & Real Estate  
E. LINN DRAPER, JR., Chairman of Board, President and Chief Executive Officer, Gulf States Utilities Company

## Brenham

TIEMAN H. DIPPEL, Jr., Chairman of the Board, Brenham Bancshares, Inc.

## Chicago

JAMES F. BURESH, National Director, State and Local Taxes, Sears, Roebuck & Co.

## Corpus Christi

PAUL R. HAAS, Oil, Gas & Investments  
JEANNETTE HOLLOWAY, Partner, Dryden & Holloway  
TOM V. SHOCKLEY, III, President and Chief Executive Officer, Central Power & Light Company  
CHARLES J. SMITH, Chairman of Board and Chief Executive Officer, Esenjay Petroleum Corporation  
C. IVAN WILSON, Chairman of Board & Chief Executive Officer, First City Bank of Corpus Christi

## Dallas

JOHN L. ADAMS, Vice Chairman, Texas Commerce Bancshares, Inc.  
HARRY B. BARTLEY, JR., President, Chemical Group, Hoechst Celanese Corporation  
DAVID W. BIEGLER, President & Chief Operating Officer, Lone Star Gas Company  
MERLE L. BORCHELT, Chairman, President and Chief Executive, Central and South West Corporation  
E. R. BROOKS, Executive Vice President, Electric Operations, Central and South West Corporation  
JAMES E. CHENAULT, JR., President, Lone Star Steel Company  
THOMAS H. CRUIKSHANK, President and Chief Executive Officer, Halliburton Company  
E. P. DALY, Corporate Area Manager for the South, General Electric Company

## • ALFRED I. DAVIES

J. S. FARRINGTON, Chairman & Chief Executive Officer, Texas Utilities Company  
WILLIAM I. GEORGE, Executive Vice President, Texas Instruments, Inc.  
• JOHN P. HARBIN  
RAYMOND L. HARGROVE, Chairman and Chief Executive Officer, Hargrove Electric Company, Inc.  
JESS HAY, Chairman of Board, Lomas & Nettleton Financial Corp.  
JAMES D. HENRY, Vice President of Technology, Land & Public Affairs, ARCO Oil and Gas Company  
J. ROGER HIRL, President & Chief Operating Officer, Occidental Chemical Corporation  
MICHAEL H. JORDAN, President and Chief Executive Officer, Frito-Lay, Incorporated  
ROBERT M. MARTIN, JR., Storey, Armstrong, Steger & Martin

• W. C. McCORD, Chairman of Board and Presi-

dent, ENSERCH Corporation  
JAMES E. McCORMICK, President, Sun Exploration and Production Company  
JAMES N. MUNS, President, Wyatt Cafeterias, Inc.

JOHN J. MURPHY, President and Chief Operating Officer, Dresser Industries, Inc.

MIKE A. MYERS, President, Myers Financial Corporation

GEORGE W. NANCARROW, Chairman of the Board, DeGolyer & MacNaughton

JOHN W. NORRIS, JR., President and Chief Executive Officer, Lennox Industries, Inc.

ERLE NYE, Chairman of the Board and Chief Executive, TU Electric

REECE A. OVERCASH, JR., Chairman of Board, President and Chief Executive Officer, Associates Corporation of North America

KENNETH W. PERRY, President and Chief Executive Officer, American Petrofina, Incorporated

TERRY S. PRINDIVILLE, President, Southwest Region, J. C. Penney Company, Inc.

A. REGINALD RICHARDSON, Managing Partner, Coopers & Lybrand

ROBERT T. RORK, Chairman, Dallas Region, NCNB Texas National Bank

PAUL F. ROTH, President-Texas Division, Southwestern Bell Telephone Company

## • W. H. SEAY

C. E. SPRUELL, President, Mobil Exploration & Producing U.S., Inc.

JOHN F. STEPHENS, Chairman of Board and Chief Executive Officer, Employers Insurance of Texas

J. MICHAEL TALBERT, President and Chief Executive Officer, Texas Oil & Gas Corporation

JOHN P. THOMPSON, Chairman of Board, The Southland Corporation

JOHN M. THOMPSON, JR., Vice Chairman, National Gypsum Company

ROLAND M. TILLISON, Vice President and Regional Manager, Otis Elevator Company

E. L. WATSON, Senior Vice President, TU Electric Company

J. MCDONALD WILLIAMS, President, Trammell Crow Companies

J. S. WYBLE, Vice President, Southwestern Region, Westinghouse Electric Corporation

## Diboll

CLIFFORD J. GRUM, President and Chief Executive Officer, Temple-Inland, Inc.

## DFW Airport

ROBERT L. CRANDALL, President, AMR/American Airlines Foundation

## Edinburg

DONALD L. BENTSEN, Chief Executive Officer, Southern Financial Services, Inc.

## El Paso

DAVID H. WIGGS, JR., President, El Paso Electric Company

## Fort Worth

WILLIAM L. ADAMS, Chairman of the Board and Chief Executive Officer, Union Pacific Resources Company

• LEWIS H. BOND, Chairman of the Directors' Executive Committee, Texas American Bancshares, Inc.

L. O. BRIGHTBILL, III, President and Chief Operating Officer, Texas American Bancshares, Inc.

WALKER C. FRIEDMAN, Snakard & Gambill  
• BERL E. GODFREY, Attorney, Godfrey, Decker, McMackin, Shipman, McClane & Bourland

LELAND A. HODGES, L.A.H., Inc.  
DWAYNE K. JOSE, Senior Vice President, Bell Helicopter Textron

## • W. G. MARQUARDT

WILLIAM T. SMITH, Chairman of the Board and Chief Executive Officer, Wolverine Exploration Company

C. DICKIE WILLIAMSON, Chairman of Board and Chief Executive Officer, Williamson-Dickie Manufacturing Co.

## Freeport

LARRY F. WRIGHT, Vice President, Texas

Operations, Dow Chemical U.S.A.

### Galveston

ORSON C. CLAY, President and Chief Executive Officer, American National Insurance Co.

### Georgetown

#### •GROGAN LORD

JAY C. SLOAN, Chairman of the Board, First Texas Bancorp, Inc.

### Gering

C. H. McCALL, President, Lockwood Corporation

### Graham

E. BRUCE STREET, JR., Street Investment Co.

#### •E. BRUCE STREET, Street Investment Co.

### Harlingen

H. LEE RICHARDS, President, Hygeia Dairy Co.

### Houston

JOE ALLEN, Vice President, Regulatory and Legislative Affairs, Enron Corp.

D. KENT ANDERSON, Chairman of the Board and Chief Executive Officer, First Interstate Bank of Texas

RICHARD A. ATWELL, President and Chief Executive Officer, Coastal Transport Co., Inc.

GORDON B. BONFIELD, JR., Senior Vice President, Tenneco Incorporated

THOMAS L. BOUDREAUX, Vice Chairman and Chief Administrative Officer, Entex, Incorporated

AL L. BRADLEY, JR., President, Allied Development Corporation

THOMAS A. BULLOCK, Chairman of the Board, CRS/Sirrine Inc.

ROBERT CIZIK, Chairman of the Board and President, Cooper Industries Inc.

JOHN DEAKINS, Senior Vice President of Finance, Cameron Iron Works, Inc.

JAMES L. DUNLAP, President, Texaco, U.S.A.

BARRY J. GALT, Chairman of the Board and President, Seagull Energy Corporation

WILLIAM E. GIPSON, President and Chief Operating Officer, Pogo Producing Company

GLENN D. GRAFF, Chief Financial Officer & Executive Vice President, Linbeck Construction Corporation

H. DEVON GRAHAM, JR., Managing Partner, Arthur Andersen and Company

GERALD HINES, Investment Builder

HAROLD HOOK, Chairman and Chief Executive Officer, American General Corporation

WILLIAM B. HOUSTON, General Tax Counsel, Worldwide Production, Marathon Oil Company

DONALD L. HOWELL, Partner, Vinson & Elkins

STEVEN K. HOWELL, President and Chief Operating Officer, Howell Corporation

RICHARD J. V. JOHNSON, President, Houston Chronicle Publishing Co.

DON D. JORDAN, Chairman and Chief Executive Officer, Houston Lighting & Power Company

HENRY H. KING, Vice Chairman of the Board, Texas Eastern Corporation

GRAYDON H. LAUGHBAUM, JR., Regional Vice President, UNOCAL

THOMAS J. LEE, JR., Vice President, Public & Regulatory Affairs, United Texas Transmission Company

#### •MAX LEVINE

FRANK W. MARESH, Vice Chairman, Peat, Marwick, Main & Company

H. W. McCOLLUM, Chairman of Finance Committee, Amerada Hess Corporation

ROBERT W. MILK, President and Chief Executive Officer, Celeron Corporation

#### •RANDALL MEYER

CONSTANTINE S. "DINO" NICANDROS, President and Chief Executive Officer, Conoco Inc.

ROBERT R. ONSTEAD, Chairman of Board and Chief Executive Officer, Randall's Food Markets, Inc.

W. BERNARD PIEPER, President and Chief Operating Officer, Brown & Root, Inc.

JEFFREY B. POLLICOFF, Partner, Whitmore, Sheppard and Pollicoff

G. ED POWELL, Partner in Charge, Price Waterhouse & Company

WHITSON SADLER, President, Solvay America Inc.

•WILLIAM T. SLICK, JR.

W. D. STEVENS, President, Exxon Company, U.S.A.

STEVEN C. STRYKER, Vice President and General Tax Counsel, Shell Oil Company

BOYD D. TAYLOR, President, Cabot Energy Corporation

JOHN B. UTSEY

V. H. VAN HORN, President, National Convenience Stores Incorporated

MARC F. WRAY, President, GCO Minerals Company

### Huntsville

WILLIAM L. HAMMOCK, Vice President and General Manager, Champion International Corporation

### Irving

KERNEY LADAY, SR., Vice President, Region General Manager BSG, Southern Operations, Xerox Corporation

E. L. LANGLEY, President, GTE Southwest Incorporated

DARWIN E. SMITH, Chairman of the Board and Chief Executive Officer, Kimberly-Clark Corporation

### Kingsville

J. H. CLEMENT

### La Porte

HENRY G. RAMIREZ, Plant Manager, La Porte, PPG Industries, Inc.

### Lockhart

COURTNEY D. MARSHALL

### Longview

WILLIAM R. ELMORE, Vice President, East Texas Division Manager, Southwestern Electric Power Company

DON W. SCOGGINS, Director, Administration, Texas Eastman Company

### Lubbock

W. K. BARNETT, Chairman of Board and Chief Executive Officer, First National Bank at Lubbock

### Lufkin

FRANK STEVENSON, President and Chief Executive Officer, Lufkin Industries, Inc.

### McAllen

MORRIS ATLAS, Managing Partner, Atlas & Hall

GLEN E. RONEY, Chairman of the Board & Chief Executive Officer, Texas Regional Bancshares, Inc.

### Midland

NEAL R. ALLEN, Attorney, Stubbeman, McRae, Sealy, Laughlin & Browder

WILLIAM P. FRANKLIN, President, Chairman and Chief Executive Officer, First City National Bank of Midland

•TONY A. MARTIN

•TOM SEALY, Senior Partner, Stubbeman, McRae, Sealy, Laughlin & Browder

### Newgulf

NOE SONNIER, General Manager, Frasch Sulphur Operations, Texasgulf Chemical Company

### Orange

JAMES A. WILSON, Plant Manager, Sabine River Works, E. I. du Pont de Nemours & Co.

### Paris

EDWARD A. HERNAN, Vice President and General Manager, Campbell Soup Inc.

### Pittsburgh

GEORGE E. BRADFORD, Director of Taxes, State and Local, USX Corporation

### Refugio

DUDLEY T. CAMPBELL, Campbell & Company

### Rockdale

W. JACK DRAKE, Texas Area Manager, Aluminum Company of America

### San Antonio

RICHARD W. CALVERT, Chairman of the Board and Chief Executive Officer, National Bancshares Corporation of Texas

•WALTER N. CORRIGAN, Corrigan Enterprises, Inc.

DONALD J. DOUGLASS, President, Alamo Group Incorporated

WILLIAM E. GREEHEY, Chairman of Board and Chief Executive Officer, Valero Management Company

ROGER R. HEMMINGHAUS, Chairman and Chief Executive Officer, Diamond Shamrock Refining and Marketing

•JOHN C. HOLMGREEN

BELTON K. JOHNSON, B.K. Johnson Interests, Chaparrrosa Ranch

W. W. McALLISTER, III, Chairman of the Board, San Antonio Savings Assn.

ROBERT F. McDERMOTT, Chairman of the Board, President and Chief Executive Officer, United Services Automobile Association

EDWARD I. STANFIELD, Chief Operating Officer, B. K. Johnson Interests, Chaparrrosa Ranch

H. BARTELL ZACHRY, JR., Chairman of the Board, H. B. Zachry Company

### San Francisco

TOM A. JONES, Government Relations, Vice President, Western Region, AT&T Company

R. B. MARSH, Assistant General Tax Counsel--Legal and Legislation, Chevron Corporation

### Seguin

MARVIN SELIG, President, Structural Metals, Inc.

### Spring

W. J. FARRELL, Vice President, Union Pacific System/Missouri Pacific Railroad

NICK L. LAIRD, President, Laird & Associates

### Temple

JOHN F. SAMMONS, JR., President, McLane Foodservice

RALPH WILSON, JR., President, Premark International, Inc.

### Texas City

FOLEY S. PROVENZANO, Plant Manager, Union Carbide Corporation

### Tyler

A. W. RITER, JR., Retired Chairman and CEO, NCNB-Texas

H. THOMPSON SMITH, Executive Vice President, Trane Dealer Products Group

JOHN A. WARNER, President, Tyler Pipe Industries, Inc.

•WATSON W. WISE, Investments

KEATING ZEPPA, Chairman of the Board, DeltaUS Corporation

### Victoria

CHARLES R. HRDLICKA, President and Chief Executive Officer, Victoria Bancshares, Inc.

MELVIN LACK, President, Lack's Stores, Inc.

CATHERINE McHANEY, Co-Owner, Victoria Advocate

### Waco

MARY RUTH DUNCAN

LYNDON L. OLSON, JR., President, The National Group Corporation

RAYMOND R. PREDDY, Publisher, Waco Tribune-Herald

BERNARD RAPOPORT, Chairman of the Board and Chief Executive Officer, American Income Life Insurance Company

### Wichita Falls

CHARLES N. PROTHRO, Perkins-Prothro Company

DAVID WOLVERTON, Chairman of Board & Chief Executive Officer, MBank-Wichita Falls

- Former League Chairman (Life Member)
- Elected Life Member



*Adams*



*Ballengee*

**1989  
Executive  
Committee\***

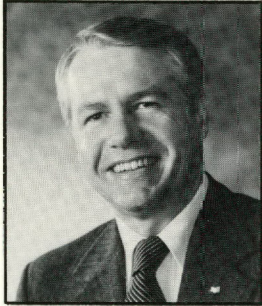

*Brightbill*

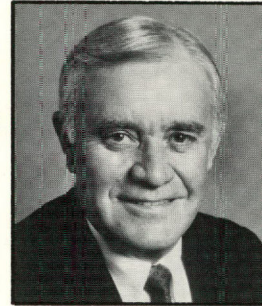

*Farrington*

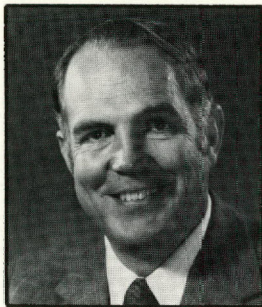

*George*

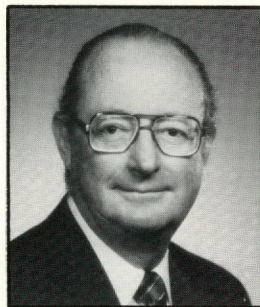

*Johnson*



*March*



*Marsh*

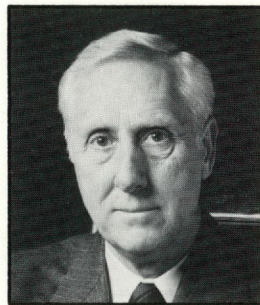

*McCord*

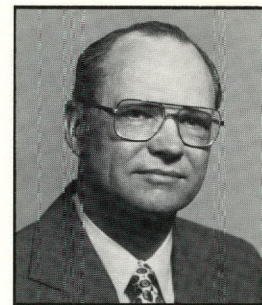

*Pieper*

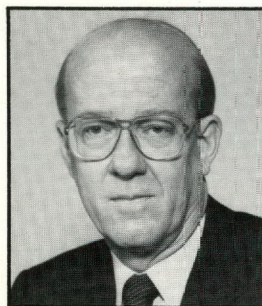

*Stevens*

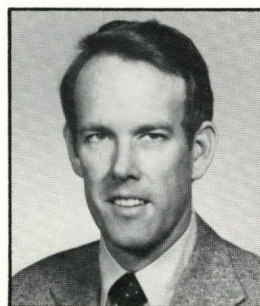

*Wolverton*



*Wright*

**John L. Adams,**  
*Vice Chairman, Texas  
Commerce Bancshares,  
Inc., Dallas*

**Bert Ballengee,**  
*Chairman of Board and  
Chief Executive Officer,  
Southwestern Public Ser-  
vice Company, Amarillo*

**L. O. Brightbill, III,**  
*President and Chief  
Operating Officer, Texas  
American Bancshares,  
Inc., Fort Worth*

**J. S. Farrington,**  
*Chairman & Chief Execu-  
tive Officer, Texas Utilities  
Company, Dallas*

**William I. George,**  
*Executive Vice President,  
Texas Instruments, Inc.,  
Dallas*

**Richard J. V. Johnson,**  
*President, Houston  
Chronicle Publishing Co.,  
Houston*

**Frank W. Maresh,**  
*Vice Chairman, Peat,  
Marwick, Main &  
Company, Houston*

**R. B. Marsh,**  
*Assistant General Tax  
Counsel—Legal and Legis-  
lation, Chevron Corpora-  
tion, San Francisco*

**W. C. McCord,**  
*Chairman of Board and  
President, ENSERCH  
Corporation, Dallas (im-  
mediate past chairman)*

**W. Bernard Pieper,**  
*President and Chief  
Operating Officer, Brown  
& Root, Inc., Houston*

**W. D. Stevens,**  
*President, Exxon Com-  
pany, U.S.A., Houston*

**David Wolverton,**  
*Chairman of Board &  
Chief Executive Officer,  
MBank-Wichita Falls,  
Wichita Falls*

**Larry F. Wright,**  
*Vice President, Texas  
Operations, Dow Chemi-  
cal U.S.A., Freeport*

*"Knowledge will forever govern  
ignorance: and a people who  
mean to be their own governors  
must arm themselves with the  
power which knowledge gives."*

*--James Madison*

**TEX  S RESEARCH LEAGUE**

MORE EFFICIENT GOVERNMENT THROUGH RESEARCH

1117 Red River  
P.O. Box 12456  
Austin, Texas 78711  
512-472-3127