

W 2200.6
EM 74
2009/2nd

Government Publications
Texas State Documents

JUN 10 2010

Depository
Dallas Public Library

SECOND QUARTER 2009

TEXAS QUARTERLY CENSUS OF EMPLOYMENT & WAGES

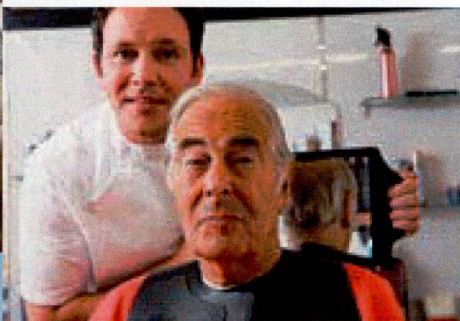
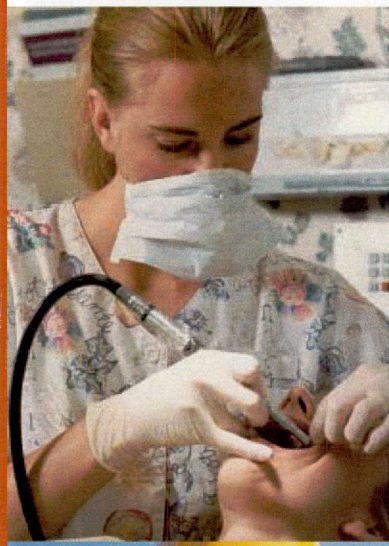

by Industry and County



Prepared by the Labor Market & Career Information
Department, Texas Workforce Commission

Quarterly Census of Employment and Wages by Industry & County

Employment and Payroll under the Texas Unemployment Compensation Act

Description of the Data

This publication contains employment data, payroll data, and average weekly wages by county for the specified quarter. These data were compiled from quarterly employment and wage reports submitted by employers subject to the Texas Unemployment Compensation Act. Quarterly average employment data have been tabulated by industry according to the North American Industry Classification System (NAICS) manual (see Industry Classification below) on a statewide and county basis. Payroll data represent the total wages paid by the establishment during the quarter. Total wages are provided for each county and by industry for the state. Average weekly wage data are computed from employment and total wages reported by all establishments as well as just those establishments subject to the Texas Unemployment Compensation Act. Average weekly wages are not to be confused with "prevailing" wage rates in various industries.

Industry Classification

Since the release of first quarter 2001 data, industry information has been provided under the newer North American Industry Classification System (NAICS). Beginning with first quarter 2007 data, the Texas Workforce Commission (TWC) released Quarterly Census of Employment and Wage (QCEW) data using the NAICS 2007 revision. The purpose of this revision was to keep up with new and emerging technology industries. This revision was minor in the scope of the QCEW data set, as 12 NAICS 2002 codes became obsolete, and 6 NAICS 2007 codes were established. Because there were no plans for historical reconstruction of the data series, a series break occurred, canceling the ability for a time series analysis for those selected industries. For more information on the new NAICS 2007 code changes, see the following web link: <http://www.census.gov/epcd/www/naics.html>.

Definition of covered employment, wages, and average weekly wage

Covered employment is the number of workers employed by employers subject to the Texas Unemployment Compensation Act during the pay period which included the 12th day of the month. Excluded from coverage are employment covered by the Railroad Retirement Act, self-employed, and unpaid family members.

The payroll data (total wages) used in this publication includes all wages and salaries paid to covered employees by their employers including bonuses, commissions, and cash values or remuneration received in any medium other than cash.

The average weekly wage is the numeric calculation of total wages for the county divided by the number of employees in the county, divided by the number 13 (the weeks in a quarter). This figure is listed in Table 3 for those establishments that are covered by the Texas Unemployment Compensation Act, and for all employers (those covered plus Federal Government employment).

NAICS Industry Structure

The NAICS industry hierarchy classifies data to the six-digit level. The first level consists of the Goods-Producing and Service-Providing industries. Below this is the Super Sector level. The third layer is the Sector level. Statewide data is published at both the Super Sector and Sector levels. Data for the 254 Texas counties are published at the Super Sector level only.

NAICS Sector Aggregation Tree

		SUPER SECTOR	SECTOR
Total Employment	Goods-Producing Industries	(A) Natural Resources & Mining Group	Sector 11 - Agriculture, Forestry, Fishing and Hunting
			Sector 21 - Mining
		(B) Construction	Sector 23 - Construction
		(C) Manufacturing	Sector 31-33 - Manufacturing
			Sector 22 - Utilities
		(D) Trade, Transportation, and Utilities Group	Sector 42 - Wholesale Trade
			Sector 44-45 - Retail Trade
		Sector 48-49 - Transportation and Warehousing	
		Sector 51 - Information	
		Sector 52 - Finance and Insurance	
		Sector 53 - Real Estate, Rental and Leasing	
		Sector 54 - Professional, Scientific and Technical Services	
		Sector 55 - Management of Companies and Enterprises	
	Service-Providing Industries		Sector 56 - Administrative and Support, Waste Mgmt. and Remediation Svcs.
(H) Education & Health Services Group		Sector 61 - Educational Services	
		Sector 62 - Health Care and Social Assistance	
(I) Leisure & Hospitality Group		Sector 71 - Arts, Entertainment, and Recreation	
		Sector 72 - Accommodations and Food Services	
(J) Other Services		Sector 81 - Other Services (ex. Public Adm.)	
	Sector 92 - Public Administration		
	Sector 99 - Unclassified Establishments		

**Table 1. State Summary
Employment and Total Payrolls by Industry
Second Quarter 2009**

Industry Group	Industry Code	UI Accounts	Reporting Units	Employment Month 1	Employment Month 2	Employment Month 3	Qtr. Average Employment	Total Wages	Average Weekly Wage
Agriculture, Forestry, Fishing & Hunting	11	9,131	9,329	58,850	59,180	58,196	58,742	\$386,621,317	\$506.28
Crop Production	111	3,759	3,792	21,525	21,934	21,517	21,659	\$128,481,339	\$456.32
Animal Production	112	3,569	3,634	22,683	22,631	22,894	22,736	\$159,997,845	\$541.32
Forestry and Logging	113	301	309	1,927	1,913	1,964	1,935	\$19,274,886	\$766.38
Fishing, Hunting and Trapping	114	132	132	408	416	423	416	\$2,598,185	\$480.82
Agriculture & Forestry Support Activity	115	1,381	1,462	12,307	12,286	11,398	11,997	\$76,269,062	\$489.03
Mining, Quarrying, and Oil and Gas Extraction	21	6,811	8,495	205,293	201,202	199,477	201,991	\$5,103,414,324	\$1,943.51
Oil and Gas Extraction	211	3,313	4,075	84,201	83,929	84,777	84,302	\$2,989,031,791	\$2,727.39
Mining (except Oil and Gas)	212	301	409	10,055	10,020	9,969	10,015	\$125,192,097	\$961.61
Support Activities for Mining	213	3,237	4,011	111,037	107,253	104,731	107,674	\$1,989,190,436	\$1,421.10
Utilities	22	1,058	1,846	48,048	47,773	48,134	47,985	\$943,113,914	\$1,511.87
Utilities	221	1,058	1,846	48,048	47,773	48,134	47,985	\$943,113,914	\$1,511.87
Construction	23	41,533	44,608	605,940	602,723	600,755	603,139	\$7,066,971,061	\$901.31
Construction of Buildings	236	11,414	12,343	140,252	138,621	137,484	138,786	\$2,023,708,637	\$1,121.66
Heavy and Civil Engineering Construction	237	4,032	4,400	116,175	115,451	113,822	115,149	\$1,551,268,448	\$1,036.29
Specialty Trade Contractors	238	26,245	27,865	349,513	348,651	349,449	349,204	\$3,491,993,976	\$769.22
Manufacturing	31-33	20,065	23,307	850,703	842,880	834,856	842,813	\$11,999,669,548	\$1,095.20
Food Manufacturing	311	1,526	1,758	86,410	87,083	87,059	86,851	\$761,171,693	\$674.16
Beverage & Tobacco Product Manufacturing	312	191	268	11,335	11,383	11,513	11,410	\$148,698,854	\$1,002.46
Textile Mills	313	106	108	2,585	2,530	2,446	2,520	\$20,458,697	\$624.42
Textile Product Mills	314	483	497	6,228	6,154	6,094	6,159	\$41,795,192	\$522.03
Apparel Manufacturing	315	273	278	5,070	5,075	5,048	5,064	\$37,310,272	\$566.71
Leather and Allied Product Manufacturing	316	145	152	3,846	3,870	3,896	3,871	\$28,738,064	\$571.12
Wood Product Manufacturing	321	692	802	21,139	20,986	20,925	21,017	\$181,345,141	\$663.74
Paper Manufacturing	322	250	323	18,158	18,003	17,951	18,037	\$230,619,313	\$983.51
Printing and Related Support Activities	323	2,106	2,258	30,083	29,811	29,618	29,837	\$300,213,457	\$773.97
Petroleum & Coal Products Manufacturing	324	177	255	25,260	25,003	25,040	25,101	\$664,306,568	\$2,035.80
Chemical Manufacturing	325	1,040	1,389	73,490	72,861	72,707	73,019	\$1,471,073,865	\$1,549.72

**Table 1. State Summary
Employment and Total Payrolls by Industry
Second Quarter 2009**

Industry Group	Industry Code	UI Accounts	Reporting Units	Employment Month 1	Employment Month 2	Employment Month 3	Qtr. Average Employment	Total Wages	Average Weekly Wage
Plastics & Rubber Products Manufacturing	326	747	862	39,138	38,926	38,922	38,995	\$408,620,496	\$806.05
Nonmetallic Mineral Product Mfg	327	862	1,217	36,293	35,973	35,609	35,958	\$392,028,821	\$838.64
Primary Metal Manufacturing	331	383	421	20,413	19,918	19,460	19,930	\$238,323,625	\$919.83
Fabricated Metal Product Manufacturing	332	4,283	4,681	120,771	118,918	117,153	118,947	\$1,404,226,429	\$908.11
Machinery Manufacturing	333	1,797	2,088	89,156	87,516	86,152	87,608	\$1,342,384,895	\$1,178.66
Computer and Electronic Product Mfg	334	1,170	1,359	103,075	101,443	100,568	101,695	\$2,193,899,081	\$1,659.48
Electrical Equipment and Appliances	335	419	467	18,454	18,173	18,083	18,237	\$232,670,097	\$981.41
Transportation Equipment Manufacturing	336	891	1,013	86,209	85,826	83,458	85,164	\$1,401,529,171	\$1,265.90
Furniture and Related Product Mfg	337	1,121	1,155	25,139	24,957	24,758	24,951	\$205,633,730	\$633.95
Miscellaneous Manufacturing	339	1,889	1,956	28,451	28,471	28,396	28,439	\$294,622,087	\$796.90
Wholesale Trade	42	35,028	41,658	503,245	501,535	500,332	501,704	\$7,738,390,382	\$1,186.48
Merchant Wholesalers, Durable Goods	423	15,899	19,802	287,982	286,038	285,206	286,409	\$4,535,608,605	\$1,218.16
Merchant Wholesalers, Nondurable Goods	424	7,236	9,153	157,620	158,003	157,516	157,713	\$2,167,463,457	\$1,057.16
Electronic Markets and Agents/Brokers	425	12,086	12,703	57,643	57,494	57,610	57,582	\$1,035,318,320	\$1,383.06
Retail Trade	44-45	42,508	70,238	1,132,024	1,132,588	1,133,206	1,132,606	\$7,372,928,431	\$500.75
Motor Vehicle and Parts Dealers	441	6,535	9,085	142,127	141,507	141,042	141,559	\$1,408,873,496	\$765.58
Furniture and Home Furnishings Stores	442	2,562	3,625	38,306	38,245	38,157	38,236	\$292,506,139	\$588.46
Electronics and Appliance Stores	443	2,157	3,288	38,765	38,760	39,158	38,894	\$365,351,132	\$722.57
Building Material & Garden Supply Stores	444	3,122	4,969	94,232	93,982	93,048	93,754	\$688,810,521	\$565.15
Food and Beverage Stores	445	6,315	8,288	202,941	203,487	203,858	203,429	\$1,084,488,758	\$410.08
Health and Personal Care Stores	446	3,098	6,720	63,027	63,822	64,634	63,828	\$566,242,724	\$682.42
Gasoline Stations	447	5,083	8,611	69,067	69,374	69,943	69,461	\$322,676,102	\$357.34
Clothing and Clothing Accessories Stores	448	4,103	9,186	108,306	108,413	110,921	109,213	\$468,365,436	\$329.89
Sporting Goods/Hobby/Book/Music Stores	451	1,889	3,218	38,165	38,408	38,253	38,275	\$178,855,478	\$359.45
General Merchandise Stores	452	688	4,214	261,581	260,911	258,616	260,369	\$1,471,680,333	\$434.79
Miscellaneous Store Retailers	453	5,638	7,197	56,098	56,598	56,630	56,442	\$329,505,604	\$449.07
Nonstore Retailers	454	1,654	1,837	19,409	19,081	18,946	19,145	\$195,572,708	\$785.78
Transportation and Warehousing	48-49	12,881	15,613	356,661	355,339	354,158	355,386	\$4,206,142,960	\$910.42
Air Transportation	481	375	485	61,267	61,487	61,394	61,383	\$962,975,900	\$1,206.78
Rail Transportation	482	9	9	77	79	73	76	\$937,671	\$944.92

Table 1. State Summary
Employment and Total Payrolls by Industry
Second Quarter 2009

Industry Group	Industry Code	UI Accounts	Reporting Units	Employment Month 1	Employment Month 2	Employment Month 3	Qtr. Average Employment	Total Wages	Average Weekly Wage
Water Transportation	483	148	157	5,110	5,087	5,077	5,091	\$92,977,583	\$1,404.76
Truck Transportation	484	6,650	7,536	107,275	106,579	106,307	106,720	\$1,101,228,805	\$793.76
Transit and Ground Passenger Transport	485	493	667	17,995	17,892	17,596	17,828	\$117,375,375	\$506.45
Pipeline Transportation	486	142	592	13,461	13,494	13,582	13,512	\$386,234,982	\$2,198.76
Scenic and Sightseeing Transportation	487	94	94	740	771	824	778	\$4,168,586	\$411.98
Support Activities for Transportation	488	3,268	3,687	67,668	67,235	66,758	67,220	\$777,310,522	\$889.51
Postal Service	491	68	70	292	296	291	293	\$1,684,937	\$442.36
Couriers and Messengers	492	845	1,125	34,979	34,874	34,767	34,873	\$317,626,170	\$700.62
Warehousing and Storage	493	911	1,191	47,797	47,545	47,489	47,610	\$443,622,429	\$716.75
Information	51	5,678	9,852	207,098	206,420	205,849	206,456	\$3,163,973,996	\$1,178.86
Publishing Industries	511	1,951	2,270	44,214	43,870	43,302	43,795	\$740,835,606	\$1,301.22
Motion Picture & Sound Recording Ind	512	876	1,060	16,141	17,019	17,688	16,949	\$112,179,830	\$509.12
Broadcasting (except Internet)	515	491	722	22,077	21,945	21,910	21,977	\$281,065,501	\$983.76
Telecommunications	517	1,252	4,141	93,804	93,005	92,617	93,142	\$1,433,115,692	\$1,183.57
Data Processing, Hosting and Related Services	518	677	1,104	26,381	26,200	26,008	26,196	\$538,107,652	\$1,580.10
Other Information Services	519	516	555	4,481	4,381	4,324	4,395	\$58,669,715	\$1,026.78
Finance and Insurance	52	20,354	34,476	445,639	445,320	445,127	445,362	\$6,662,768,487	\$1,150.80
Monetary Authorities-Central Bank	521	29	44	1,861	1,833	1,839	1,844	\$33,535,833	\$1,398.71
Credit Intermediation & Related Activity	522	4,487	13,256	236,522	236,335	236,072	236,310	\$3,015,522,728	\$981.61
Financial Investment & Related Activity	523	4,725	7,174	48,220	48,082	47,936	48,079	\$1,191,637,037	\$1,906.52
Insurance Carriers & Related Activities	524	10,742	13,437	151,309	151,370	151,446	151,375	\$2,275,165,799	\$1,156.15
Funds, Trusts & Other Financial Vehicles	525	520	565	7,727	7,700	7,834	7,754	\$146,907,090	\$1,457.45
Real Estate and Rental and Leasing	53	18,292	25,457	175,522	176,140	177,170	176,277	\$1,854,769,472	\$809.38
Real Estate	531	15,472	20,114	118,067	118,963	119,935	118,988	\$1,245,304,424	\$805.06
Rental and Leasing Services	532	2,569	5,043	55,188	54,911	55,004	55,034	\$566,859,211	\$792.32
Lessors, Nonfinancial Intangible Assets	533	296	300	2,267	2,266	2,231	2,255	\$42,605,837	\$1,453.59
Professional and Technical Services	54	61,352	67,678	567,192	554,785	554,134	558,704	\$9,731,843,677	\$1,339.89
Professional and Technical Services	541	61,352	67,678	567,192	554,785	554,134	558,704	\$9,731,843,677	\$1,339.89

**Table 1. State Summary
Employment and Total Payrolls by Industry
Second Quarter 2009**

Industry Group	Industry Code	UI Accounts	Reporting Units	Employment Month 1	Employment Month 2	Employment Month 3	Qtr. Average Employment	Total Wages	Average Weekly Wage
Management of Companies and Enterprises	55	1,815	2,246	76,514	76,572	76,897	76,661	\$1,634,251,556	\$1,639.84
Management of Companies and Enterprises	551	1,815	2,246	76,514	76,572	76,897	76,661	\$1,634,251,556	\$1,639.84
Administrative and Waste Services	56	24,882	29,456	607,991	614,658	616,660	613,103	\$5,147,252,437	\$645.80
Administrative and Support Services	561	23,768	28,056	582,511	589,363	591,297	587,724	\$4,848,083,684	\$634.53
Waste Management and Remediation Service	562	1,144	1,400	25,480	25,295	25,363	25,379	\$299,168,753	\$906.76
Educational Services	61	4,647	5,069	117,970	117,723	111,422	115,705	\$1,156,518,052	\$768.88
Educational Services	611	4,647	5,069	117,970	117,723	111,422	115,705	\$1,156,518,052	\$768.88
Health Care and Social Assistance	62	44,682	53,148	1,116,053	1,125,164	1,131,144	1,124,120	\$11,241,712,871	\$769.27
Ambulatory Health Care Services	621	35,902	40,704	544,171	549,216	552,222	548,536	\$5,938,706,142	\$832.80
Hospitals	622	545	726	278,984	280,446	282,647	280,692	\$3,598,277,559	\$986.10
Nursing and Residential Care Facilities	623	2,086	3,217	161,049	162,540	164,137	162,575	\$1,031,499,723	\$488.06
Social Assistance	624	6,323	8,501	131,849	132,962	132,138	132,316	\$673,229,447	\$391.39
Arts, Entertainment, and Recreation	71	5,428	5,895	108,014	115,332	124,319	115,888	\$768,646,574	\$510.20
Performing Arts and Spectator Sports	711	1,703	1,734	22,010	23,047	24,413	23,157	\$352,109,714	\$1,169.66
Museums, Parks and Historical Sites	712	259	275	7,812	8,115	8,340	8,089	\$52,677,023	\$500.94
Amusement, Gambling & Recreation Ind	713	3,483	3,886	78,192	84,170	91,566	84,643	\$363,859,837	\$330.68
Accommodation and Food Services	72	29,459	41,134	906,906	914,021	914,383	911,770	\$3,610,274,776	\$304.59
Accommodation	721	3,839	4,740	99,506	100,329	101,953	100,596	\$572,284,415	\$437.61
Food Services and Drinking Places	722	25,649	36,394	807,400	813,692	812,430	811,174	\$3,037,990,361	\$288.09
Other Services, Ex. Public Admin	81	50,096	53,950	290,630	292,445	296,000	293,025	\$2,112,926,532	\$554.67
Repair and Maintenance	811	14,166	15,171	105,668	105,508	106,096	105,757	\$956,318,243	\$695.58
Personal and Laundry Services	812	9,206	11,196	94,850	95,339	95,418	95,202	\$554,293,985	\$447.87
Membership Organizations & Associations	813	5,015	5,770	58,195	59,533	62,311	60,013	\$456,002,687	\$584.49
Private Households	814	21,808	21,813	31,917	32,065	32,175	32,052	\$146,311,617	\$351.14
Unclassified	99	3,671	3,681	5,597	6,407	7,029	6,344	\$61,426,519	\$744.78

**Table 1. State Summary
Employment and Total Payrolls by Industry
Second Quarter 2009**

Industry Group	Industry Code	UI Accounts	Reporting Units	Employment Month 1	Employment Month 2	Employment Month 3	Qtr. Average Employment	Total Wages	Average Weekly Wage
Federal Government		93	4,061	204,784	198,716	195,739	199,746	\$3,095,152,358	\$1,191.96
State Government		204	3,740	353,874	354,876	349,549	352,766	\$3,856,399,836	\$840.91
Local Government		3,919	9,530	1,250,952	1,257,490	1,238,517	1,248,986	\$12,131,259,939	\$747.15
All Industries and Federal Agencies		439,105	564,467	10,195,500	10,199,289	10,173,053	10,189,281	\$111,046,429,019	\$838.34
Industries With Texas UI Coverage Only		439,012	560,406	9,990,716	10,000,573	9,977,314	9,989,534	\$107,951,276,661	\$831.26

* Number of UI accounts does not add across industries because some UI accounts have reporting units in multiple industries.

Table 2. County Employment by Industry
Second Quarter 2009

County	Total Employment	(A)	(B)	(C)	(D)	(E)	(F)	(G)	(H)	(I)	(J)	(L)	Fed	State	Local
ANDERSON	17,465	868	550	443	4,341	191	675	1,046	1,892	1,263	422	3,427	143	---	2,203
ANDREWS	5,101	1,157	523	96	759	36	321	317	141	341	150	3	23	30	1,203
ANGELINA	35,266	462	1,538	4,335	6,414	522	1,269	2,637	7,030	3,185	708	1	374	1,665	5,127
ARANSAS	5,590	223	273	51	1,395	65	257	291	548	1,255	162	1	27	101	940
ARCHER	1,903	284	137	99	511	---	54	122	84	45	56	16	22	38	435
ARMSTRONG	377	15	31	---	33	0	---	61	---	---	---	92	9	21	115
ATASCOSA	9,500	848	562	284	2,121	68	364	365	1,308	727	365	10	55	107	2,318
AUSTIN	12,180	155	1,130	3,478	2,645	78	373	596	836	665	236	11	108	396	1,474
BAILEY	2,665	594	128	140	559	109	78	61	72	224	47	5	32	31	584
BANDERA	2,912	95	254	24	501	24	114	122	271	596	98	0	26	50	737
BASTROP	14,219	359	979	1,170	2,795	87	504	775	1,223	1,475	402	15	392	324	3,720
BAYLOR	1,235	43	54	60	196	---	67	30	324	99	51	10	23	43	233
BEE	8,371	436	179	112	1,474	88	247	241	1,015	792	213	1,807	47	---	1,720
BELL	103,437	296	4,312	6,614	19,620	2,290	4,339	7,813	15,742	10,340	3,161	34	9,761	1,098	18,017
BEXAR	717,336	3,446	39,176	33,253	118,973	19,107	59,907	93,017	102,677	89,945	21,824	168	31,398	17,640	86,806
BLANCO	2,703	218	369	75	432	14	138	416	140	254	60	3	75	71	438
BORDEN	139	21	0	0	11	0	0	---	0	0	---	8	4	22	72
BOSQUE	3,763	83	217	488	718	23	164	142	450	219	86	1	76	49	1,045
BOWIE	43,303	89	1,382	2,122	9,324	524	2,137	2,688	7,943	4,323	1,060	11	5,189	1,349	5,162
BRAZORIA	83,699	1,140	9,644	11,869	16,555	623	3,139	5,514	6,894	8,069	2,581	44	527	2,906	14,195
BRAZOS	86,209	2,018	4,365	4,820	11,350	1,161	3,064	5,667	9,174	9,746	2,138	23	915	23,479	8,289
BREWSTER	4,678	128	144	83	1,038	113	208	185	371	728	89	850	287	---	452
BRISCOE	367	65	19	---	49	---	22	16	---	29	6	31	15	30	84
BROOKS	2,497	289	57	0	312	9	66	---	390	306	72	157	273	41	526
BROWN	15,703	135	633	3,039	2,779	170	524	446	3,335	1,297	367	7	130	900	1,942
BURLESON	3,592	547	214	269	730	14	152	120	185	307	116	0	56	55	828
BURNET	12,274	104	1,010	930	2,655	221	567	904	1,217	1,734	328	10	96	301	2,197
CALDWELL	6,735	323	228	253	1,477	29	256	343	1,208	640	167	4	55	144	1,609
CALHOUN	9,597	307	1,716	2,740	1,094	46	269	636	383	723	130	1	38	74	1,441
CALLAHAN	2,239	124	196	154	432	---	99	40	191	207	43	13	50	45	644
CAMERON	123,147	682	3,742	6,284	22,842	2,040	5,019	8,414	29,051	12,476	2,962	52	2,731	4,180	22,672
CAMP	4,210	---	246	176	1,042	---	300	116	479	291	64	1,438	35	24	---
CARSON	4,791	85	123	---	292	12	34	63	---	60	96	3,330	237	42	418
CASS	7,545	242	277	1,248	1,297	21	324	265	1,114	517	175	0	73	233	1,757
CASTRO	2,462	737	40	52	436	6	77	41	203	84	123	0	27	26	610
CHAMBERS	9,796	453	579	1,763	1,825	---	820	748	404	964	335	19	64	43	1,778
CHEROKEE	14,990	921	639	2,280	2,331	110	520	587	2,015	1,162	202	1	91	1,971	2,161

(A) - Natural Resources and Mining

(D) - Trade, Transportation Utilities

(G) - Professional Business Services

(J) - Other Services

(B) - Construction

(E) - Information

(H) - Education Health Services

(L) - Unclassified

(C) - Manufacturing

(F) - Financial Activities

(I) - Leisure Hospitality

Table 2. County Employment by Industry

Second Quarter 2009

County	Total Employment	(A)	(B)	(C)	(D)	(E)	(F)	(G)	(H)	(I)	(J)	(L)	Fed	State	Local
CHILDRESS	2,613	53	69	---	523	34	83	44	190	358	38	11	34	494	680
CLAY	1,805	104	118	160	438	---	65	35	180	56	38	6	31	40	534
COCHRAN	800	138	---	0	176	---	21	---	90	13	8	15	16	28	296
COKE	721	25	45	---	100	7	38	10	30	57	16	8	21	24	339
COLEMAN	2,203	44	169	98	452	26	113	37	269	181	38	0	48	34	694
COLLIN	281,240	1,283	12,430	20,876	50,784	17,846	25,566	45,310	28,859	30,934	7,805	4,549	1,521	---	33,478
COLLINGSWORTH	849	63	9	---	118	---	34	49	191	63	27	9	21	25	240
COLORADO	6,418	347	478	870	1,402	37	247	220	866	719	222	1	65	57	885
COMAL	39,946	392	3,810	2,781	10,416	378	1,335	2,718	4,763	6,724	1,142	14	174	177	5,121
COMANCHE	3,735	568	140	175	805	94	172	119	252	221	75	9	55	32	1,016
CONCHO	881	45	8	---	101	---	30	---	81	86	10	260	31	22	207
COOKE	14,664	1,425	767	2,688	2,931	115	492	540	739	1,461	461	0	77	516	2,450
CORYELL	15,188	47	798	427	2,034	118	788	1,664	1,298	1,410	545	3,014	197	---	2,847
COTTLE	468	30	5	---	86	---	38	20	57	26	12	23	18	36	116
CRANE	1,508	513	32	---	197	---	21	57	135	136	19	29	7	22	340
CROCKETT	1,517	307	24	---	268	9	55	89	31	169	85	32	5	37	407
CROSBY	1,435	268	10	42	294	---	49	12	138	65	39	7	22	31	458
CULBERSON	1,172	148	39	---	272	---	---	17	---	212	20	98	79	34	253
DALLAM	3,624	855	226	351	789	68	135	107	63	389	102	272	18	---	248
DALLAS	1,418,205	8,341	74,869	123,613	284,985	46,128	139,365	250,637	156,469	129,163	38,119	772	27,429	20,018	118,297
DAWSON	4,320	694	146	94	790	39	133	73	295	345	117	579	45	---	970
DEAF SMITH	7,142	1,168	362	1,264	1,509	96	242	151	294	471	222	3	44	68	1,249
DELTA	1,290	51	14	---	115	---	32	31	656	29	16	10	21	31	284
DENTON	166,629	1,040	9,102	11,002	34,764	3,229	9,066	18,784	20,252	21,438	4,715	92	1,864	8,292	22,988
DEWITT	6,382	157	270	929	951	38	406	192	571	469	172	0	40	487	1,700
DICKENS	506	57	26	0	90	---	19	10	27	31	9	51	16	18	153
DIMMIT	2,911	495	147	31	466	---	86	106	203	255	26	4	265	50	775
DONLEY	1,047	80	25	41	149	7	31	18	112	115	22	0	17	25	405
DUVAL	2,983	621	294	0	343	---	54	25	191	92	51	6	165	182	958
EASTLAND	6,610	461	665	566	1,125	50	249	305	943	464	186	1	63	96	1,436
ECTOR	57,760	5,853	4,877	3,954	13,015	640	2,545	3,315	5,177	6,149	2,542	22	189	1,511	7,971
EDWARDS	446	44	13	0	80	37	---	12	18	13	4	49	25	---	153
EL PASO	265,969	918	15,168	17,200	53,747	5,217	11,758	30,086	32,145	27,643	6,318	207	11,618	8,998	44,947
ELLIS	38,529	130	2,248	8,519	8,879	324	1,146	2,043	3,406	3,691	1,008	34	270	183	6,648
ERATH	15,265	1,203	829	1,566	2,820	104	488	593	1,553	1,930	536	11	72	2,105	1,455
FALLS	3,258	178	99	108	561	12	116	61	527	150	74	0	42	523	807
FANNIN	6,744	126	218	557	1,205	45	282	179	944	540	155	4	473	562	1,452

(A) - Natural Resources and Mining	(D) - Trade, Transportation Utilities	(G) - Professional Business Services	(J) - Other Services
(B) - Construction	(E) - Information	(H) - Education Health Services	(L) - Unclassified
(C) - Manufacturing	(F) - Financial Activities	(I) - Leisure Hospitality	

Table 2. County Employment by Industry
Second Quarter 2009

County	Total Employment	(A)	(B)	(C)	(D)	(E)	(F)	(G)	(H)	(I)	(J)	(L)	Fed	State	Local
FAYETTE	8,606	715	362	961	1,725	125	550	244	1,061	977	176	3	73	95	1,541
FISHER	846	78	12	---	140	---	48	31	76	24	15	84	22	21	296
FLOYD	1,805	367	61	64	377	---	72	30	148	73	26	8	34	19	525
FOARD	359	20	---	---	62	0	---	---	76	---	10	84	9	---	98
FORT BEND	129,851	2,283	11,215	13,323	25,687	1,511	5,261	13,776	14,604	14,256	4,297	108	1,281	3,181	19,068
FRANKLIN	3,143	93	75	---	1,335	---	75	100	630	200	139	82	21	30	364
FREESTONE	5,715	629	427	177	1,079	56	208	289	536	650	151	2	41	435	1,033
FRIO	4,824	621	197	10	704	26	113	711	719	332	50	1	28	382	930
GAINES	5,142	1,783	315	54	904	49	161	49	103	291	99	10	33	28	1,261
GALVESTON	92,352	557	6,642	6,684	16,689	737	5,662	5,582	8,006	14,335	2,415	53	939	10,191	13,861
GARZA	1,678	239	136	25	227	---	41	358	---	139	36	94	15	28	341
GILLESPIE	9,189	88	900	758	1,999	106	398	497	1,591	1,425	250	9	68	97	1,002
GLASSCOCK	354	156	23	0	30	0	---	---	---	---	---	19	7	16	102
GOLIAD	1,486	88	47	---	354	---	38	54	157	175	45	33	20	44	431
GONZALES	6,538	1,128	110	1,091	1,358	42	210	200	479	323	141	0	74	67	1,313
GRAY	8,307	1,015	437	1,117	1,634	79	260	355	826	660	329	1	60	436	1,095
GRAYSON	42,324	213	2,429	4,997	8,907	510	2,626	2,240	8,091	4,818	883	42	369	234	5,967
GREGG	71,902	4,324	4,270	9,860	15,182	1,141	2,994	6,584	11,003	6,651	2,014	29	334	395	7,121
GRIMES	7,030	260	391	1,498	1,340	22	291	255	407	451	116	728	49	---	1,222
GUADALUPE	29,087	288	2,420	5,017	5,346	194	976	1,811	2,856	3,168	924	8	205	174	5,701
HALE	14,187	903	379	2,800	3,343	89	556	439	1,577	990	529	6	130	549	1,897
HALL	912	81	19	44	158	---	46	---	128	34	53	32	30	20	267
HAMILTON	2,689	230	370	160	518	28	69	45	286	222	50	8	28	69	607
HANSFORD	1,984	553	114	56	338	---	109	62	50	89	46	2	16	22	528
HARDEMAN	1,224	54	---	---	183	13	66	7	65	104	40	173	23	32	463
HARDIN	12,747	414	1,212	741	2,636	87	269	283	2,828	1,314	352	7	85	87	2,431
HARRIS	2,013,701	81,445	145,586	175,914	415,433	30,739	115,697	315,528	223,938	182,520	59,454	1,360	25,268	46,500	194,320
HARRISON	22,768	1,961	1,352	4,030	3,815	135	1,291	1,498	2,410	1,778	782	5	155	333	3,224
HARTLEY	1,623	386	90	---	302	---	26	38	49	20	18	20	13	43	617
HASKELL	1,957	160	---	23	347	20	62	---	175	117	116	463	37	41	398
HAYS	47,427	276	2,806	3,864	11,317	582	1,637	2,896	4,857	6,321	1,764	4,101	191	---	6,814
HEMPHILL	1,893	333	198	31	506	21	131	42	81	105	36	0	11	29	369
HENDERSON	15,769	290	699	1,746	3,296	140	624	970	2,176	1,918	415	23	126	228	3,119
HIDALGO	219,488	7,337	7,476	6,172	45,243	2,172	7,776	14,324	52,153	19,054	3,948	70	3,330	6,147	44,285
HILL	9,375	298	900	873	2,163	42	298	338	973	898	182	13	111	148	2,138
HOCKLEY	8,626	1,606	388	281	1,623	42	256	214	670	504	---	989	55	80	1,919
HOOD	13,043	968	955	537	2,704	195	701	842	1,420	1,820	636	15	104	68	2,076

(A) - Natural Resources and Mining

(D) - Trade, Transportation Utilities

(G) - Professional Business Services

(J) - Other Services

(B) - Construction

(E) - Information

(H) - Education Health Services

(L) - Unclassified

(C) - Manufacturing

(F) - Financial Activities

(I) - Leisure Hospitality

Table 2. County Employment by Industry
Second Quarter 2009

County	Total Employment	(A)	(B)	(C)	(D)	(E)	(F)	(G)	(H)	(I)	(J)	(L)	Fed	State	Local
HOPKINS	11,554	484	642	1,348	3,313	140	484	924	704	856	253	8	89	139	2,170
HOUSTON	6,195	186	230	540	1,103	85	219	325	813	340	169	2	95	1,063	1,026
HOWARD	12,287	771	605	878	1,905	67	447	586	1,820	1,113	319	742	928	---	2,104
HUDSPETH	1,119	176	---	---	77	---	11	---	---	16	8	169	328	41	294
HUNT	28,265	51	972	7,446	4,959	160	843	1,175	2,947	2,219	490	2,193	248	---	4,562
HUTCHINSON	8,582	892	1,736	1,084	1,276	29	223	209	490	742	209	5	87	69	1,531
IRION	553	225	37	17	62	---	---	---	11	---	25	42	4	12	118
JACK	2,712	704	340	34	393	---	160	117	131	168	18	7	19	55	566
JACKSON	5,032	248	678	---	747	102	136	163	169	302	92	1,274	34	42	1,046
JASPER	10,650	305	353	1,653	2,226	61	347	331	1,828	1,033	204	2	95	318	1,893
JEFF DAVIS	940	---	49	---	62	---	29	23	---	158	14	313	29	134	129
JEFFERSON	120,394	763	13,395	14,744	23,150	1,517	4,433	12,264	16,817	11,400	3,193	29	1,950	5,001	11,738
JIM HOGG	1,990	148	34	50	251	11	82	---	609	80	34	1	275	45	371
JIM WELLS	16,695	3,023	364	362	3,324	73	797	497	4,176	1,406	302	1	94	141	2,137
JOHNSON	39,782	1,853	3,304	4,812	9,298	495	1,423	1,929	4,341	3,765	1,003	29	261	240	7,029
JONES	3,928	279	207	491	618	21	156	135	331	162	69	7	85	90	1,276
KARNES	3,749	126	78	229	680	---	114	204	294	240	59	755	38	---	932
KAUFMAN	26,324	99	1,956	3,579	5,741	124	920	1,683	2,500	2,690	664	1,095	219	---	5,053
KENDALL	10,820	75	1,092	796	2,220	112	619	900	1,212	1,307	493	20	67	72	1,834
KENEDY	377	235	---	0	---	0	0	11	---	11	16	97	3	4	---
KENT	310	20	0	0	33	0	---	---	27	---	---	14	12	21	183
KERR	17,564	113	1,219	733	3,266	259	827	1,291	3,457	2,310	751	2	530	751	2,054
KIMBLE	1,481	33	147	92	342	---	48	37	149	293	31	4	16	53	237
KING	202	---	---	0	2	---	0	---	0	---	0	125	4	11	61
KINNEY	764	37	---	---	134	---	---	---	---	83	9	79	143	29	250
KLEBERG	12,755	714	341	209	1,719	94	457	554	2,291	1,281	331	1	872	2,161	1,730
KNOX	1,242	240	68	---	257	---	45	5	110	50	31	25	34	30	347
LA SALLE	1,591	361	16	0	132	---	32	---	66	114	36	145	124	165	402
LAMAR	19,647	75	1,206	4,061	3,380	170	886	1,165	3,237	1,815	418	3	159	285	2,787
LAMB	4,397	818	117	---	830	---	184	143	346	191	72	627	44	46	979
LAMPASAS	4,725	52	671	650	878	37	184	224	444	391	165	0	48	94	887
LAVACA	5,920	193	248	1,319	1,475	44	218	71	882	295	191	0	57	67	859
LEE	5,439	451	929	440	1,073	27	277	160	250	367	111	529	31	---	796
LEON	5,694	686	1,173	468	1,091	14	209	158	106	679	163	0	51	54	842
LIBERTY	16,899	765	892	1,527	4,044	102	609	631	1,991	1,446	321	11	149	1,076	3,335
LIMESTONE	8,615	265	180	816	1,244	40	302	---	1,065	480	170	2,558	56	---	1,439
LIPSCOMB	1,181	183	25	---	171	---	24	---	9	---	15	299	23	16	415

(A) - Natural Resources and Mining	(D) - Trade, Transportation Utilities	(G) - Professional Business Services	(J) - Other Services
(B) - Construction	(E) - Information	(H) - Education Health Services	(L) - Unclassified
(C) - Manufacturing	(F) - Financial Activities	(I) - Leisure Hospitality	

Table 2. County Employment by Industry
Second Quarter 2009

County	Total Employment	(A)	(B)	(C)	(D)	(E)	(F)	(G)	(H)	(I)	(J)	(L)	Fed	State	Local
LIVE OAK	2,848	264	104	---	550	14	127	47	173	294	78	307	286	34	570
LLANO	4,424	35	345	129	793	25	229	152	241	1,166	109	6	34	42	1,118
LOVING	45	---	0	---	---	0	---	---	0	0	0	44	1	---	---
LUBBOCK	122,836	1,091	5,815	4,895	24,599	4,545	6,881	9,247	19,544	16,366	4,108	31	1,262	10,648	13,806
LYNN	1,352	278	17	---	201	53	60	15	28	40	60	30	28	22	520
MADISON	4,026	---	186	65	732	15	123	129	303	446	95	1,316	25	---	591
MARION	1,888	31	9	231	390	---	43	54	427	186	31	9	39	44	394
MARTIN	1,283	137	129	---	276	---	35	16	125	67	29	57	18	23	370
MASON	1,107	84	40	14	196	---	56	103	144	113	33	12	23	28	260
MATAGORDA	10,909	725	304	422	3,154	77	405	696	924	1,134	421	3	93	108	2,444
MAVERICK	16,179	284	229	519	3,354	82	477	365	3,962	1,046	131	5	909	178	4,636
MCCULLOCH	2,738	67	75	389	785	28	103	98	238	210	58	1	33	45	609
MCLENNAN	101,648	319	6,175	14,268	17,488	1,555	6,185	8,562	16,261	9,901	2,972	17	3,969	2,647	11,330
MCMULLEN	219	49	0	0	26	0	7	---	---	---	0	18	5	29	86
MEDINA	8,168	275	492	243	1,529	68	406	414	632	884	208	3	66	566	2,382
MENARD	518	43	22	0	93	---	32	34	25	38	---	9	9	9	204
MIDLAND	65,747	11,404	3,377	2,524	12,283	1,189	3,581	6,823	5,758	7,488	2,217	29	666	548	7,860
MILAM	5,649	247	572	415	1,123	54	243	281	853	405	167	8	66	59	1,156
MILLS	1,418	102	35	63	295	---	56	39	239	46	32	84	24	27	375
MITCHELL	2,294	160	87	22	356	11	41	73	143	120	18	525	28	---	709
MONTAGUE	5,026	405	239	336	1,146	23	234	159	389	463	124	3	64	55	1,386
MONTGOMERY	126,624	3,295	8,978	9,024	26,680	922	5,786	14,513	13,021	16,523	4,989	66	846	451	21,531
MOORE	9,927	525	540	---	1,566	53	185	301	273	573	250	4,012	76	58	1,515
MORRIS	4,072	82	49	1,560	682	36	143	102	390	197	96	6	26	47	656
MOTLEY	372	47	24	23	59	0	---	---	46	25	14	12	14	21	87
NACOGDOCHES	22,930	481	1,162	3,129	3,672	143	822	2,092	2,782	2,729	496	1,828	167	---	3,428
NAVARRO	15,366	328	555	2,581	3,258	71	573	759	2,087	1,002	344	4	129	467	3,208
NEWTON	1,872	111	77	167	229	---	11	242	330	40	6	3	33	35	588
NOLAN	6,173	307	228	820	1,272	44	177	296	314	659	199	376	51	---	1,428
NUECES	151,028	3,786	12,046	8,310	27,311	2,118	6,682	13,975	25,025	18,222	4,871	38	6,445	5,245	16,954
OCHILTREE	4,366	1,471	276	43	898	45	139	97	167	295	140	0	28	27	742
OLDHAM	741	97	---	12	66	---	---	---	---	51	5	307	11	24	168
ORANGE	22,216	340	1,364	4,732	4,558	141	882	931	1,704	2,416	573	20	121	396	4,037
PALO PINTO	8,299	667	353	1,314	1,758	40	284	267	514	969	217	8	53	140	1,714
PANOLA	8,449	1,048	1,438	904	1,696	51	221	421	714	454	174	0	83	61	1,183
PARKER	25,899	1,044	1,984	2,318	5,847	290	804	1,717	2,700	3,123	791	15	216	178	4,873
PARMER	4,960	844	121	---	472	31	81	206	110	59	89	2,039	68	24	815

(A) - Natural Resources and Mining	(D) - Trade, Transportation Utilities	(G) - Professional Business Services	(J) - Other Services
(B) - Construction	(E) - Information	(H) - Education Health Services	(L) - Unclassified
(C) - Manufacturing	(F) - Financial Activities	(I) - Leisure Hospitality	

Table 2. County Employment by Industry

Second Quarter 2009

County	Total Employment	(A)	(B)	(C)	(D)	(E)	(F)	(G)	(H)	(I)	(J)	(L)	Fed	State	Local
PECOS	5,375	1,189	190	29	966	35	203	117	202	532	70	1	62	542	1,238
POLK	10,704	217	432	---	2,206	183	407	595	1,078	1,064	295	1,121	100	905	2,102
POTTER	76,114	926	3,805	7,995	14,428	1,053	4,573	5,915	12,219	8,250	2,353	23	1,965	2,940	9,669
PRESIDIO	2,065	---	58	8	256	---	56	87	84	191	16	390	308	83	529
RAINS	1,679	26	147	63	428	---	56	106	131	176	60	12	22	32	420
RANDALL	28,078	331	1,981	1,420	7,258	526	2,194	2,094	2,702	3,622	1,122	3	113	1,737	2,975
REAGAN	1,477	423	50	0	479	---	23	22	11	42	52	6	15	17	337
REAL	713	20	34	13	88	0	20	22	140	112	5	0	7	25	226
RED RIVER	2,877	110	119	472	329	14	99	20	712	109	32	0	48	55	758
REEVES	3,870	418	55	---	698	30	162	60	266	397	70	121	93	81	1,421
REFUGIO	2,196	318	158	---	295	---	161	26	181	240	92	5	55	29	635
ROBERTS	320	113	7	0	54	---	---	---	0	---	---	33	9	2	102
ROBERTSON	3,713	251	147	380	760	7	134	92	385	392	64	2	53	52	995
ROCKWALL	20,655	40	1,403	1,184	4,204	183	818	1,919	3,192	3,275	762	8	114	61	3,493
RUNNELS	2,900	141	118	650	489	2	114	66	261	147	51	0	45	46	769
RUSK	14,208	1,752	1,729	1,224	2,529	129	599	954	1,512	925	293	5	94	206	2,258
SABINE	2,186	160	173	---	303	---	72	60	208	146	44	448	62	29	481
SAN AUGUSTINE	1,618	44	93	92	371	---	47	16	451	43	31	7	20	37	365
SAN JACINTO	2,139	22	115	55	374	3	85	137	139	152	47	0	30	48	933
SAN PATRICIO	18,191	785	3,247	1,724	2,590	152	496	1,014	1,291	2,106	315	0	293	173	4,006
SAN SABA	1,749	186	34	46	374	---	45	37	157	245	77	12	26	161	350
SCHLEICHER	804	127	89	---	168	---	22	11	---	---	10	94	12	6	265
SCURRY	6,189	1,141	361	131	1,129	59	287	279	313	603	249	4	40	368	1,224
SHACKELFORD	1,098	316	23	22	154	15	56	33	122	90	14	1	14	21	216
SHELBY	7,858	572	335	2,350	1,528	37	315	180	656	365	137	0	83	51	1,249
SHERMAN	843	226	13	---	100	---	32	53	21	23	15	29	17	18	296
SMITH	91,629	2,232	4,080	6,558	18,494	2,238	4,016	8,407	19,301	9,859	3,376	11	944	2,954	9,159
SOMERVELL	4,343	177	571	74	1,269	---	78	434	427	471	113	10	16	31	673
STARR	13,836	216	135	84	1,841	48	275	130	4,579	707	316	5	608	170	4,722
STEPHENS	3,201	374	309	415	527	---	167	99	263	173	64	6	23	195	587
STERLING	579	191	12	---	63	0	---	33	---	---	30	72	4	18	156
STONEWALL	570	73	86	---	63	0	17	---	19	22	27	5	13	20	226
SUTTON	2,732	893	152	---	719	7	78	37	42	194	54	70	9	44	435
SWISHER	2,050	318	36	138	384	---	62	40	80	147	38	27	34	163	585
TARRANT	751,602	7,371	40,664	79,434	176,171	14,744	46,476	87,773	86,411	83,516	22,686	273	14,116	10,712	81,254
TAYLOR	57,451	1,237	2,991	2,305	10,827	1,145	3,336	4,566	11,359	6,873	1,822	11	1,207	3,301	6,472
TERRELL	319	40	0	0	18	0	11	5	---	21	---	24	53	26	121

(A) - Natural Resources and Mining

(D) - Trade, Transportation Utilities

(G) - Professional Business Services

(J) - Other Services

(B) - Construction

(E) - Information

(H) - Education Health Services

(L) - Unclassified

(C) - Manufacturing

(F) - Financial Activities

(I) - Leisure Hospitality

Table 2. County Employment by Industry
Second Quarter 2009

County	Total Employment	(A)	(B)	(C)	(D)	(E)	(F)	(G)	(H)	(I)	(J)	(L)	Fed	State	Local
TERRY	3,931	799	74	179	705	28	110	244	183	325	89	17	37	204	936
THROCKMORTON	480	88	8	---	58	---	14	8	47	26	---	21	12	21	176
TITUS	16,331	458	329	6,162	2,462	121	432	499	1,172	1,331	227	4	120	153	2,861
TOM GREEN	44,127	1,108	1,994	3,320	7,940	1,305	2,138	3,193	7,671	4,785	1,413	18	1,337	2,494	5,411
TRAVIS	558,217	1,659	26,025	38,185	85,654	17,917	33,866	88,403	59,361	61,053	20,313	417	10,318	63,372	51,672
TRINITY	2,305	48	108	182	344	---	45	66	366	412	70	11	34	37	581
TYLER	4,092	338	87	149	827	27	118	50	375	243	55	657	60	---	1,107
UPSHUR	6,486	199	447	231	1,131	332	241	324	940	695	71	0	71	83	1,721
UPTON	1,375	455	132	---	222	---	14	---	36	52	---	16	7	25	416
UVALDE	9,516	998	292	400	2,133	125	296	308	936	1,009	256	0	246	291	2,227
VAL VERDE	16,978	112	409	---	3,533	148	682	893	2,745	1,533	218	1,593	2,180	224	2,709
VAN ZANDT	10,366	834	854	458	1,968	84	376	498	1,314	1,112	261	3	109	114	2,379
VICTORIA	37,071	2,090	2,324	2,859	8,091	482	1,759	2,191	5,840	3,550	1,175	5	320	267	6,116
WALKER	23,749	265	518	952	2,946	162	618	1,014	2,123	1,825	462	8	166	10,585	2,105
WALLER	13,410	222	912	2,924	2,372	39	278	544	914	931	149	0	64	2,251	1,810
WARD	3,551	851	190	159	635	32	152	191	129	257	59	0	20	120	757
WASHINGTON	14,639	309	715	2,603	3,025	143	792	497	1,843	1,330	294	1,084	91	---	1,913
WEBB	84,239	1,500	2,319	1,050	25,699	652	3,793	5,480	12,985	8,342	1,357	58	3,070	2,202	15,733
WHARTON	14,924	2,284	593	1,512	3,111	109	681	475	1,538	1,156	345	19	98	111	2,893
WHEELER	2,061	336	88	20	421	---	67	83	171	270	26	11	31	22	515
WICHITA	54,138	1,332	2,247	6,051	9,964	1,205	2,606	2,953	8,410	5,973	1,965	6	2,354	2,888	6,182
WILBARGER	6,901	271	103	1,024	928	131	204	100	315	434	137	2,079	49	---	1,125
WILLACY	3,831	466	---	58	564	---	105	---	308	306	113	636	41	95	1,138
WILLIAMSON	122,624	818	9,189	5,884	32,050	1,207	7,364	14,341	10,636	14,225	4,962	68	1,966	843	19,070
WILSON	6,399	90	527	312	1,173	70	168	228	920	568	118	2	64	60	2,099
WINKLER	2,301	663	241	---	375	---	181	11	47	106	55	13	11	26	575
WISE	18,294	2,249	995	1,433	4,374	121	497	954	2,090	1,553	415	2	122	121	3,367
WOOD	9,604	432	452	980	1,935	155	475	344	1,411	1,135	280	2	98	281	1,625
YOAKUM	3,366	1,178	240	110	558	8	89	76	38	157	56	5	18	25	809
YOUNG	6,702	842	263	1,018	1,174	135	326	180	634	514	161	1	70	72	1,312
ZAPATA	3,479	682	273	40	374	19	108	94	318	240	42	3	161	32	1,091
ZAVALA	2,922	155	76	---	208	---	39	---	---	121	81	1,323	14	40	866

When there was no employment reported in a county in one of the industry groups, a "0" is shown. When one employer comprises 80% or more of the employment for an industry group in a county, or there are fewer than three employers for an industry group in a county, a dash (---) is shown. The employment for that industry is included in (L) - Unclassified so as not to reveal information about individual establishments.

(A) - Natural Resources and Mining	(D) - Trade, Transportation Utilities	(G) - Professional Business Services	(J) - Other Services
(B) - Construction	(E) - Information	(H) - Education Health Services	(L) - Unclassified
(C) - Manufacturing	(F) - Financial Activities	(I) - Leisure Hospitality	

Table 3. Covered Employment and Wages for All Industries
Second Quarter 2009

County	Total (Including Federal)			Total (Excluding Federal)		
	Employment	Wages	AWW*	Employment	Wages	AWW*
ANDERSON	17,465	\$153,869,275	\$677.69	17,322	\$152,226,033	\$675.99
ANDREWS	5,101	\$54,833,483	\$826.89	5,078	\$54,563,123	\$826.48
ANGELINA	35,266	\$285,418,255	\$622.56	34,892	\$280,336,579	\$618.03
ARANSAS	5,590	\$39,188,029	\$539.23	5,564	\$38,833,764	\$536.91
ARCHER	1,903	\$13,913,354	\$562.50	1,881	\$13,711,015	\$560.71
ARMSTRONG	377	\$2,677,500	\$546.80	368	\$2,601,713	\$544.33
ATASCOSA	9,500	\$74,652,906	\$604.48	9,445	\$74,001,978	\$602.67
AUSTIN	12,180	\$120,386,978	\$760.33	12,072	\$118,846,122	\$757.31
BAILEY	2,665	\$19,246,384	\$555.53	2,633	\$18,914,954	\$552.60
BANDERA	2,912	\$19,317,129	\$510.28	2,886	\$19,086,653	\$508.67
BASTROP	14,219	\$113,239,170	\$612.60	13,827	\$107,836,770	\$599.91
BAYLOR	1,235	\$8,395,981	\$523.09	1,212	\$8,151,372	\$517.35
BEE	8,371	\$61,383,220	\$564.04	8,325	\$60,873,989	\$562.50
BELL	103,437	\$915,095,251	\$680.53	93,675	\$809,570,092	\$664.79
BEXAR	717,336	\$6,988,805,336	\$749.44	685,938	\$6,518,498,958	\$731.00
BLANCO	2,703	\$22,776,159	\$648.09	2,629	\$21,896,035	\$640.75
BORDEN	139	\$992,910	\$550.80	135	\$972,677	\$554.23
BOSQUE	3,763	\$27,395,847	\$560.02	3,687	\$26,497,808	\$552.83
BOWIE	43,303	\$375,974,832	\$667.87	38,114	\$305,059,599	\$615.68
BRAZORIA	83,699	\$854,398,358	\$785.23	83,173	\$847,231,204	\$783.57
BRAZOS	86,209	\$718,546,923	\$641.15	85,294	\$705,824,330	\$636.55
BREWSTER	4,678	\$33,186,898	\$545.75	4,390	\$28,886,222	\$506.12
BRISCOE	367	\$2,028,651	\$425.59	352	\$1,905,726	\$416.46
BROOKS	2,497	\$19,883,937	\$612.47	2,224	\$15,246,971	\$527.28
BROWN	15,703	\$118,006,640	\$578.06	15,573	\$116,528,034	\$575.58
BURLESON	3,592	\$31,656,242	\$677.86	3,537	\$31,047,207	\$675.28
BURNET	12,274	\$98,339,148	\$616.31	12,178	\$97,116,804	\$613.46
CALDWELL	6,735	\$47,038,583	\$537.22	6,680	\$46,348,081	\$533.72
CALHOUN	9,597	\$111,704,855	\$895.32	9,559	\$111,265,531	\$895.37
CALLAHAN	2,239	\$18,359,257	\$630.75	2,189	\$17,759,078	\$624.07
CAMERON	123,147	\$872,540,439	\$545.03	120,416	\$826,443,856	\$527.94
CAMP	4,210	\$29,287,209	\$535.12	4,175	\$28,879,079	\$532.09
CARSON	4,791	\$74,432,849	\$1,195.07	4,554	\$69,416,100	\$1,172.53
CASS	7,545	\$59,977,839	\$611.52	7,471	\$59,151,698	\$609.01
CASTRO	2,462	\$17,298,840	\$540.56	2,435	\$17,025,581	\$537.92
CHAMBERS	9,796	\$106,450,957	\$835.91	9,732	\$105,595,020	\$834.61
CHEROKEE	14,990	\$108,416,753	\$556.37	14,899	\$107,481,979	\$554.93
CHILDRESS	2,613	\$17,517,863	\$515.64	2,579	\$17,146,639	\$511.36
CLAY	1,805	\$13,214,517	\$563.05	1,774	\$12,879,350	\$558.36
COCHRAN	800	\$6,124,542	\$588.90	784	\$5,951,505	\$584.19
COKE	721	\$4,566,841	\$487.46	699	\$4,402,778	\$484.28
COLEMAN	2,203	\$13,838,422	\$483.13	2,155	\$13,426,072	\$479.17
COLLIN	281,240	\$3,580,045,126	\$979.19	279,719	\$3,557,676,284	\$978.36
COLLINGSWORTH	849	\$5,081,397	\$460.58	828	\$4,891,169	\$454.58
COLORADO	6,418	\$49,635,376	\$594.94	6,352	\$48,918,134	\$592.37
COMAL	39,946	\$324,650,076	\$625.17	39,772	\$322,352,159	\$623.46
COMANCHE	3,735	\$26,512,330	\$546.03	3,680	\$25,894,117	\$541.31

*AWW = Average Weekly Wage

Table 3. Covered Employment and Wages for All Industries
Second Quarter 2009

County	Total (Including Federal)			Total (Excluding Federal)		
	Employment	Wages	AWW*	Employment	Wages	AWW*
CONCHO	881	\$6,465,999	\$564.78	850	\$6,082,115	\$550.42
COOKE	14,664	\$128,697,934	\$675.13	14,586	\$127,759,904	\$673.76
CORYELL	15,188	\$119,555,003	\$605.51	14,991	\$117,419,906	\$602.53
COTTLE	468	\$3,401,344	\$559.06	450	\$3,239,391	\$553.74
CRANE	1,508	\$17,512,654	\$893.32	1,501	\$17,432,428	\$893.18
CROCKETT	1,517	\$10,375,948	\$526.14	1,512	\$10,302,614	\$524.03
CROSBY	1,435	\$9,835,073	\$527.09	1,413	\$9,599,895	\$522.61
CULBERSON	1,172	\$9,109,154	\$597.87	1,093	\$8,018,573	\$564.16
DALLAM	3,624	\$31,078,170	\$659.67	3,606	\$30,858,411	\$658.27
DALLAS	1,418,205	\$18,566,903,233	\$1,007.06	1,390,776	\$18,098,588,750	\$1,001.02
DAWSON	4,320	\$30,591,501	\$544.76	4,275	\$30,081,087	\$541.27
DEAF SMITH	7,142	\$54,017,828	\$581.83	7,098	\$53,473,767	\$579.51
DELTA	1,290	\$7,427,465	\$442.90	1,269	\$7,229,838	\$438.14
DENTON	166,629	\$1,602,216,090	\$739.65	164,765	\$1,576,282,676	\$735.91
DEWITT	6,382	\$47,021,528	\$566.73	6,342	\$46,569,335	\$564.85
DICKENS	506	\$3,536,798	\$537.67	490	\$3,369,335	\$528.58
DIMMIT	2,911	\$22,947,005	\$606.44	2,645	\$18,470,209	\$537.09
DONLEY	1,047	\$6,131,632	\$450.49	1,030	\$5,938,200	\$443.48
DUVAL	2,983	\$24,171,761	\$623.32	2,818	\$21,513,008	\$587.31
EASTLAND	6,610	\$44,474,535	\$517.57	6,547	\$43,776,565	\$514.32
ECTOR	57,760	\$585,588,503	\$779.87	57,571	\$582,872,835	\$778.80
EDWARDS	446	\$3,077,726	\$530.43	421	\$2,709,660	\$495.10
EL PASO	265,969	\$2,098,267,263	\$606.86	254,352	\$1,929,927,322	\$583.66
ELLIS	38,529	\$323,208,632	\$645.28	38,259	\$320,057,137	\$643.50
ERATH	15,265	\$104,543,796	\$526.82	15,193	\$103,580,917	\$524.44
FALLS	3,258	\$22,813,824	\$538.59	3,217	\$22,323,139	\$533.83
FANNIN	6,744	\$55,109,163	\$628.61	6,270	\$44,994,535	\$551.98
FAYETTE	8,606	\$68,432,682	\$611.67	8,533	\$67,628,061	\$609.65
FISHER	846	\$6,306,217	\$573.40	824	\$6,054,500	\$565.21
FLOYD	1,805	\$12,157,478	\$518.21	1,770	\$11,801,303	\$512.78
FOARD	359	\$1,919,178	\$410.84	350	\$1,820,691	\$399.77
FORT BEND	129,851	\$1,475,986,121	\$874.37	128,570	\$1,456,129,880	\$871.20
FRANKLIN	3,143	\$23,331,829	\$571.03	3,122	\$23,110,608	\$569.36
FREESTONE	5,715	\$49,912,167	\$671.77	5,674	\$49,506,160	\$671.12
FRIO	4,824	\$35,530,918	\$566.61	4,795	\$35,231,805	\$565.16
GAINES	5,142	\$39,595,067	\$592.33	5,109	\$39,234,596	\$590.77
GALVESTON	92,352	\$960,136,470	\$799.73	91,414	\$944,528,440	\$794.80
GARZA	1,678	\$13,927,998	\$638.49	1,663	\$13,748,878	\$635.84
GILLESPIE	9,189	\$67,977,442	\$569.03	9,121	\$67,254,617	\$567.20
GLASSCOCK	354	\$2,476,211	\$538.07	347	\$2,397,046	\$531.89
GOLIAD	1,486	\$10,380,738	\$537.48	1,466	\$10,171,069	\$533.69
GONZALES	6,538	\$48,951,387	\$575.97	6,463	\$48,066,216	\$572.06
GRAY	8,307	\$80,098,942	\$741.72	8,247	\$79,291,802	\$739.62
GRAYSON	42,324	\$367,373,868	\$667.69	41,956	\$362,164,854	\$664.01
GREGG	71,902	\$666,697,703	\$713.25	71,568	\$661,788,959	\$711.30
GRIMES	7,030	\$61,184,461	\$669.49	6,981	\$60,606,888	\$667.79
GUADALUPE	29,087	\$244,744,771	\$647.24	28,883	\$242,085,985	\$644.75

*AWW = Average Weekly Wage

Table 3. Covered Employment and Wages for All Industries
Second Quarter 2009

County	Total (Including Federal)			Total (Excluding Federal)		
	Employment	Wages	AWW*	Employment	Wages	AWW*
HALE	14,187	\$106,316,504	\$576.46	14,057	\$104,643,296	\$572.65
HALL	912	\$5,370,080	\$452.78	882	\$5,112,624	\$445.73
HAMILTON	2,689	\$20,507,721	\$586.66	2,661	\$20,209,504	\$584.21
HANSFORD	1,984	\$17,801,939	\$690.10	1,969	\$17,595,575	\$687.52
HARDEMAN	1,224	\$8,229,775	\$517.21	1,201	\$8,030,844	\$514.23
HARDIN	12,747	\$101,660,622	\$613.47	12,662	\$100,697,784	\$611.73
HARRIS	2,013,701	\$27,243,540,246	\$1,040.70	1,988,433	\$26,742,616,497	\$1,034.55
HARRISON	22,768	\$204,750,345	\$691.76	22,613	\$202,815,471	\$689.91
HARTLEY	1,623	\$12,077,679	\$572.55	1,610	\$11,974,598	\$572.24
HASKELL	1,957	\$14,752,953	\$579.89	1,920	\$14,403,934	\$577.08
HAYS	47,427	\$372,820,315	\$604.69	47,236	\$370,391,970	\$603.17
HEMPHILL	1,893	\$18,336,673	\$745.12	1,882	\$18,197,603	\$743.79
HENDERSON	15,769	\$117,741,051	\$574.36	15,643	\$116,471,904	\$572.75
HIDALGO	219,488	\$1,551,336,778	\$543.69	216,157	\$1,498,914,167	\$533.41
HILL	9,375	\$64,230,153	\$527.04	9,263	\$63,091,792	\$523.92
HOCKLEY	8,626	\$71,077,657	\$633.82	8,572	\$70,428,706	\$632.03
HOOD	13,043	\$102,451,869	\$604.24	12,938	\$101,187,106	\$601.59
HOPKINS	11,554	\$91,257,163	\$607.58	11,465	\$90,273,104	\$605.68
HOUSTON	6,195	\$53,678,302	\$666.56	6,099	\$52,603,659	\$663.42
HOWARD	12,287	\$106,667,944	\$667.82	11,358	\$92,511,528	\$626.52
HUDSPETH	1,119	\$10,612,042	\$729.50	791	\$5,092,604	\$495.24
HUNT	28,265	\$264,897,045	\$720.92	28,017	\$261,322,652	\$717.49
HUTCHINSON	8,582	\$98,191,137	\$880.12	8,495	\$97,095,756	\$879.18
IRION	553	\$5,130,176	\$713.61	549	\$5,086,181	\$713.08
JACK	2,712	\$27,119,071	\$769.30	2,693	\$26,946,813	\$769.81
JACKSON	5,032	\$40,922,226	\$625.53	4,998	\$40,582,577	\$624.56
JASPER	10,650	\$85,930,636	\$620.64	10,555	\$84,717,777	\$617.41
JEFF DAVIS	940	\$7,099,451	\$580.76	912	\$6,794,290	\$573.28
JEFFERSON	120,394	\$1,294,390,210	\$827.02	118,444	\$1,265,012,419	\$821.56
JIM HOGG	1,990	\$14,861,473	\$574.37	1,715	\$10,199,079	\$457.37
JIM WELLS	16,695	\$136,839,597	\$630.50	16,601	\$135,584,322	\$628.26
JOHNSON	39,782	\$333,344,343	\$644.57	39,520	\$329,966,630	\$642.25
JONES	3,928	\$28,121,969	\$550.72	3,843	\$26,928,575	\$539.06
KARNES	3,749	\$26,667,550	\$547.22	3,711	\$26,250,023	\$544.12
KAUFMAN	26,324	\$210,561,824	\$615.30	26,105	\$208,162,316	\$613.39
KENDALL	10,820	\$94,041,410	\$668.57	10,753	\$93,186,603	\$666.64
KENEDY	377	\$3,504,458	\$715.05	374	\$3,487,458	\$717.29
KENT	310	\$1,753,229	\$435.04	298	\$1,671,643	\$431.02
KERR	17,564	\$147,944,343	\$647.94	17,034	\$138,906,250	\$627.29
KIMBLE	1,481	\$8,874,973	\$460.97	1,465	\$8,707,719	\$457.11
KING	202	\$1,743,474	\$663.93	198	\$1,711,976	\$663.99
KINNEY	764	\$6,193,489	\$623.59	621	\$3,658,704	\$453.45
KLEBERG	12,755	\$100,173,428	\$604.13	11,883	\$87,299,514	\$565.14
KNOX	1,242	\$10,039,392	\$621.62	1,209	\$9,695,803	\$617.07
LA SALLE	1,591	\$13,576,612	\$656.41	1,467	\$11,446,491	\$600.20
LAMAR	19,647	\$159,903,797	\$626.05	19,488	\$157,989,647	\$623.61
LAMB	4,397	\$32,504,903	\$568.70	4,353	\$32,035,447	\$566.11

*AWW = Average Weekly Wage

Table 3. Covered Employment and Wages for All Industries
Second Quarter 2009

County	Total (Including Federal)			Total (Excluding Federal)		
	Employment	Wages	AWW*	Employment	Wages	AWW*
LAMPASAS	4,725	\$34,491,301	\$561.52	4,677	\$33,898,364	\$557.49
LAVACA	5,920	\$40,097,944	\$521.02	5,863	\$39,472,382	\$517.88
LEE	5,439	\$48,157,326	\$681.04	5,408	\$47,821,732	\$680.17
LEON	5,694	\$56,654,074	\$765.37	5,643	\$56,121,535	\$765.03
LIBERTY	16,899	\$137,743,025	\$627.01	16,749	\$136,048,053	\$624.82
LIMESTONE	8,615	\$62,301,942	\$556.29	8,559	\$61,684,894	\$554.39
LIPSCOMB	1,181	\$8,322,365	\$542.22	1,158	\$8,081,553	\$536.99
LIVE OAK	2,848	\$22,940,442	\$619.54	2,562	\$18,622,091	\$559.12
LLANO	4,424	\$32,075,178	\$557.71	4,390	\$31,719,995	\$555.77
LOVING	45	\$636,274	\$1,087.65	44	\$630,379	\$1,102.06
LUBBOCK	122,836	\$1,034,755,865	\$647.99	121,574	\$1,016,215,662	\$642.99
LYNN	1,352	\$9,244,280	\$525.96	1,324	\$8,975,685	\$521.48
MADISON	4,026	\$27,651,834	\$528.38	4,001	\$27,383,139	\$526.47
MARION	1,888	\$12,317,699	\$501.95	1,849	\$11,870,600	\$493.94
MARTIN	1,283	\$10,726,242	\$643.27	1,265	\$10,568,872	\$642.85
MASON	1,107	\$6,756,661	\$469.65	1,083	\$6,557,162	\$465.60
MATAGORDA	10,909	\$105,114,679	\$741.20	10,816	\$103,955,657	\$739.31
MAVERICK	16,179	\$103,790,984	\$493.48	15,269	\$88,747,578	\$447.09
MCCULLOCH	2,738	\$18,822,032	\$528.80	2,705	\$18,500,242	\$526.10
MCLENNAN	101,648	\$878,864,195	\$665.09	97,679	\$841,381,505	\$662.59
MCMULLEN	219	\$1,830,972	\$642.15	214	\$1,791,429	\$642.93
MEDINA	8,168	\$55,526,598	\$522.95	8,102	\$54,827,367	\$520.57
MENARD	518	\$2,919,099	\$433.49	509	\$2,848,899	\$430.54
MIDLAND	65,747	\$740,036,360	\$865.83	65,081	\$729,984,183	\$862.82
MILAM	5,649	\$52,505,027	\$714.97	5,583	\$51,792,722	\$713.65
MILLS	1,418	\$8,761,793	\$475.42	1,394	\$8,575,204	\$473.31
MITCHELL	2,294	\$17,832,412	\$598.05	2,265	\$17,541,292	\$595.64
MONTAGUE	5,026	\$36,581,865	\$559.92	4,962	\$35,891,756	\$556.41
MONTGOMERY	126,624	\$1,255,075,299	\$762.45	125,778	\$1,243,830,087	\$760.70
MOORE	9,927	\$80,774,373	\$625.91	9,851	\$79,821,985	\$623.28
MORRIS	4,072	\$33,890,258	\$640.26	4,045	\$33,587,165	\$638.67
MOTLEY	372	\$2,138,066	\$442.11	358	\$2,018,334	\$433.68
NACOGDOCHES	22,930	\$171,836,009	\$576.45	22,764	\$169,742,048	\$573.59
NAVARRO	15,366	\$114,347,486	\$572.43	15,237	\$112,916,948	\$570.04
NEWTON	1,872	\$12,914,044	\$530.56	1,839	\$12,626,589	\$528.06
NOLAN	6,173	\$48,167,667	\$600.23	6,122	\$47,573,581	\$597.73
NUECES	151,028	\$1,405,390,694	\$715.81	144,583	\$1,305,624,522	\$694.64
OCHILTREE	4,366	\$38,727,567	\$682.28	4,338	\$38,422,519	\$681.32
OLDHAM	741	\$5,213,057	\$541.17	730	\$5,127,612	\$540.32
ORANGE	22,216	\$207,910,741	\$719.90	22,095	\$206,426,125	\$718.67
PALO PINTO	8,299	\$72,258,721	\$669.74	8,246	\$71,659,727	\$668.48
PANOLA	8,449	\$77,536,355	\$705.95	8,366	\$76,619,549	\$704.50
PARKER	25,899	\$209,257,178	\$621.52	25,683	\$206,652,187	\$618.94
PARMER	4,960	\$39,627,596	\$614.61	4,892	\$38,808,057	\$610.27
PECOS	5,375	\$47,730,188	\$683.04	5,313	\$46,946,437	\$679.66
POLK	10,704	\$80,472,948	\$578.29	10,604	\$79,360,426	\$575.67
POTTER	76,114	\$712,476,931	\$720.05	74,149	\$678,310,192	\$703.69

*AWW = Average Weekly Wage

Table 3. Covered Employment and Wages for All Industries
Second Quarter 2009

County	Total (Including Federal)			Total (Excluding Federal)		
	Employment	Wages	AWW*	Employment	Wages	AWW*
PRESIDIO	2,065	\$15,536,729	\$578.85	1,757	\$10,583,245	\$463.43
RAINS	1,679	\$10,945,339	\$501.36	1,657	\$10,652,801	\$494.54
RANDALL	28,078	\$213,869,183	\$585.92	27,965	\$212,745,040	\$585.20
REAGAN	1,477	\$15,149,965	\$789.20	1,461	\$15,009,122	\$790.06
REAL	713	\$3,968,616	\$427.96	706	\$3,887,510	\$423.57
RED RIVER	2,877	\$19,345,297	\$517.24	2,829	\$18,868,140	\$513.04
REEVES	3,870	\$30,121,178	\$598.66	3,777	\$28,775,133	\$586.04
REFUGIO	2,196	\$15,929,783	\$557.92	2,141	\$15,327,794	\$550.62
ROBERTS	320	\$2,253,523	\$541.71	311	\$2,188,923	\$541.99
ROBERTSON	3,713	\$30,232,787	\$626.40	3,660	\$29,656,320	\$623.29
ROCKWALL	20,655	\$165,476,550	\$616.26	20,541	\$164,073,043	\$614.42
RUNNELS	2,900	\$20,138,994	\$534.13	2,856	\$19,655,383	\$529.46
RUSK	14,208	\$135,884,900	\$735.67	14,115	\$134,841,723	\$734.87
SABINE	2,186	\$20,453,454	\$719.85	2,124	\$19,790,007	\$716.83
SAN AUGUSTINE	1,618	\$11,570,628	\$550.21	1,598	\$11,344,277	\$546.19
SAN JACINTO	2,139	\$14,926,160	\$536.86	2,109	\$14,584,774	\$531.96
SAN PATRICIO	18,191	\$167,205,636	\$707.04	17,899	\$163,178,334	\$701.29
SAN SABA	1,749	\$11,145,410	\$490.19	1,723	\$10,927,997	\$487.88
SCHLEICHER	804	\$6,527,283	\$624.24	792	\$6,403,360	\$621.67
SCURRY	6,189	\$59,361,011	\$737.84	6,149	\$58,864,775	\$736.39
SHACKELFORD	1,098	\$8,431,378	\$590.86	1,084	\$8,281,836	\$587.70
SHELBY	7,858	\$57,584,878	\$563.71	7,775	\$56,631,750	\$560.29
SHERMAN	843	\$6,297,462	\$574.64	826	\$6,146,974	\$572.68
SMITH	91,629	\$853,267,084	\$716.32	90,685	\$838,320,423	\$711.10
SOMERVELL	4,343	\$55,887,014	\$989.95	4,327	\$55,675,531	\$989.77
STARR	13,836	\$84,639,321	\$470.55	13,228	\$74,861,567	\$435.33
STEPHENS	3,201	\$26,888,152	\$646.22	3,178	\$26,629,795	\$644.64
STERLING	579	\$5,162,743	\$685.90	575	\$5,115,829	\$684.79
STONEWALL	570	\$3,837,409	\$517.57	558	\$3,705,335	\$511.10
SUTTON	2,732	\$36,195,178	\$1,019.00	2,724	\$36,105,496	\$1,019.71
SWISHER	2,050	\$14,648,269	\$549.65	2,016	\$14,289,162	\$545.31
TARRANT	751,602	\$8,157,511,228	\$834.88	737,486	\$7,895,088,321	\$823.49
TAYLOR	57,451	\$464,887,889	\$622.45	56,245	\$450,559,992	\$616.21
TERRELL	319	\$2,631,750	\$634.62	266	\$1,704,971	\$493.67
TERRY	3,931	\$31,678,142	\$619.84	3,894	\$31,258,656	\$617.49
THROCKMORTON	480	\$3,022,760	\$484.75	467	\$2,899,933	\$477.33
TITUS	16,331	\$125,677,444	\$591.98	16,211	\$124,220,993	\$589.44
TOM GREEN	44,127	\$349,024,738	\$608.42	42,791	\$332,498,665	\$597.72
TRAVIS	558,217	\$6,692,638,309	\$922.25	547,899	\$6,558,959,651	\$920.86
TRINITY	2,305	\$14,292,987	\$477.06	2,271	\$13,994,100	\$474.08
TYLER	4,092	\$29,090,197	\$546.89	4,032	\$28,431,448	\$542.42
UPSHUR	6,486	\$47,638,866	\$565.02	6,415	\$46,877,568	\$562.11
UPTON	1,375	\$12,688,311	\$710.01	1,368	\$12,622,000	\$709.91
UVALDE	9,516	\$62,276,066	\$503.39	9,270	\$58,428,269	\$484.84
VAL VERDE	16,978	\$130,871,352	\$592.96	14,797	\$99,269,082	\$516.04
VAN ZANDT	10,366	\$73,235,660	\$543.48	10,257	\$72,024,349	\$540.17
VICTORIA	37,071	\$330,640,329	\$686.09	36,751	\$326,648,309	\$683.71

*AWW = Average Weekly Wage

Table 3. Covered Employment and Wages for All Industries
Second Quarter 2009

County	Total (Including Federal)			Total (Excluding Federal)		
	Employment	Wages	AWW*	Employment	Wages	AWW*
WALKER	23,749	\$192,734,619	\$624.26	23,583	\$190,517,017	\$621.43
WALLER	13,410	\$124,222,037	\$712.55	13,346	\$123,500,156	\$711.81
WARD	3,551	\$36,145,620	\$782.93	3,532	\$35,904,516	\$782.03
WASHINGTON	14,639	\$113,045,619	\$594.02	14,548	\$111,959,793	\$591.99
WEBB	84,239	\$616,411,624	\$562.88	81,169	\$564,480,754	\$534.95
WHARTON	14,924	\$111,713,823	\$575.82	14,826	\$110,555,664	\$573.62
WHEELER	2,061	\$16,268,405	\$607.19	2,030	\$15,974,864	\$605.34
WICHITA	54,138	\$437,680,095	\$621.89	51,784	\$411,276,563	\$610.94
WILBARGER	6,901	\$51,808,684	\$577.49	6,852	\$51,190,895	\$574.72
WILLACY	3,831	\$28,702,263	\$576.32	3,790	\$28,305,306	\$574.49
WILLIAMSON	122,624	\$1,254,982,159	\$787.26	120,658	\$1,231,630,442	\$785.20
WILSON	6,399	\$42,848,632	\$515.09	6,335	\$42,078,054	\$510.94
WINKLER	2,301	\$25,316,812	\$846.23	2,291	\$25,179,363	\$845.55
WISE	18,294	\$165,513,260	\$695.97	18,172	\$164,035,555	\$694.38
WOOD	9,604	\$69,346,953	\$555.45	9,506	\$68,202,443	\$551.92
YOAKUM	3,366	\$33,004,203	\$754.24	3,348	\$32,811,816	\$753.88
YOUNG	6,702	\$57,920,651	\$664.79	6,632	\$57,141,504	\$662.77
ZAPATA	3,479	\$28,962,463	\$640.44	3,318	\$26,589,665	\$616.44
ZAVALA	2,922	\$16,535,745	\$435.26	2,908	\$16,366,212	\$432.87

*AWW = Average Weekly Wage

TEXAS
WORKFORCE SOLUTIONS



Another quality product from
Texas Workforce Commission
Labor Market and Career Information
9001 North IH-35, Suite 103-A
Austin, Texas 78753
1-866-938-4444
FAX: (512) 491-4904
(512) 837-7001
www.lmci.state.tx.us

Equal Opportunity Employer/Programs. Auxiliary aids and services are available,
on request, to individuals with disabilities.
Contact Relay Texas @ 7-1-1

Copies of this publication have been distributed in compliance with the State Depository Law, and are available for public use through the Texas State Publication Depository Program at the Texas State Library and other state depository libraries.