

2010 CENSUS - CENSUS BLOCK MAP: Parker County, TX

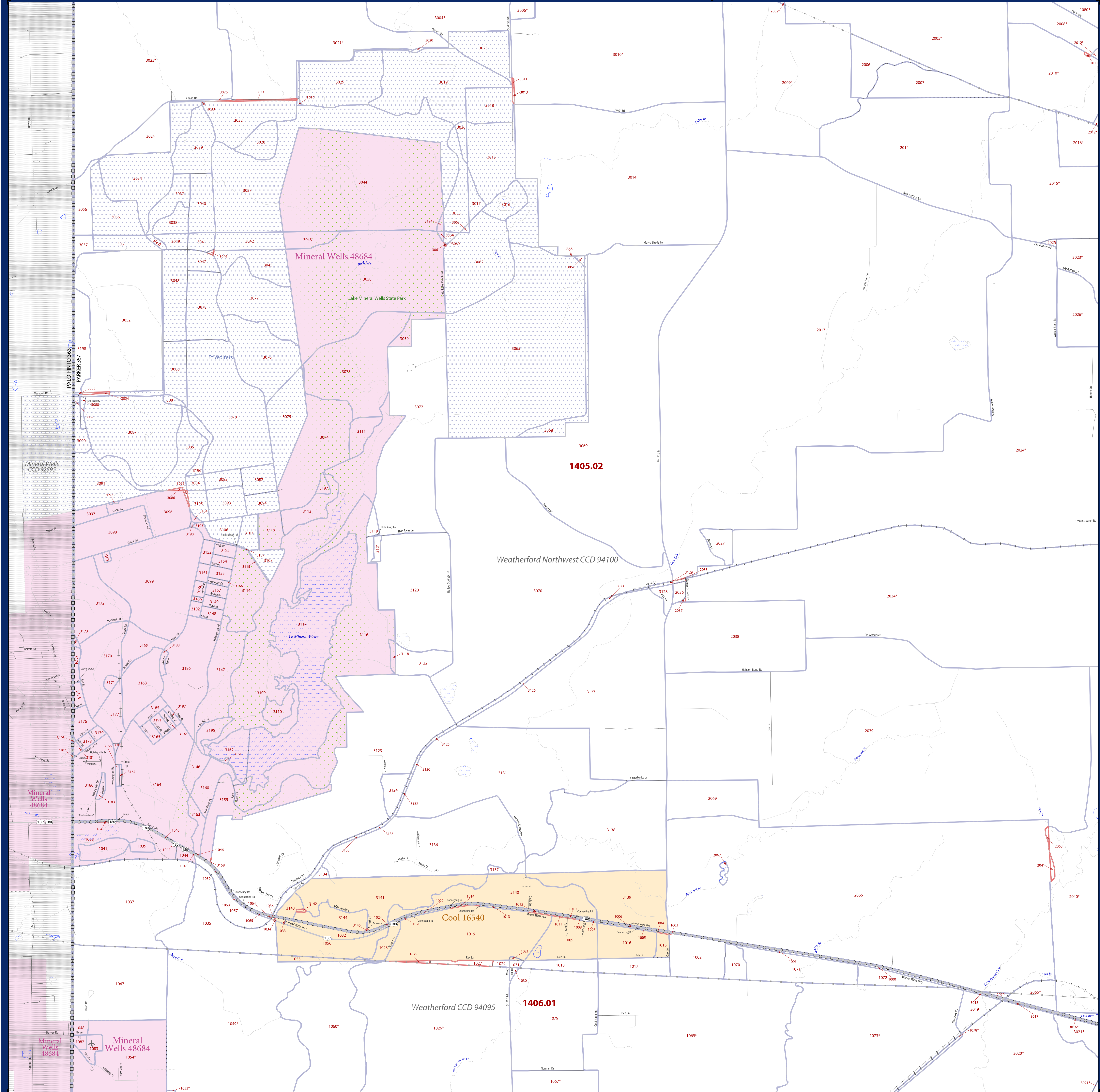

| SYMBOL DESCRIPTION | SYMBOL | LEGEND | SYMBOL | LABEL STYLE |
|--|-----------|-----------------------|--------|-------------|
| International | ☆☆☆☆ | CANADA | | |
| Federal American Indian Reservation | ★ ★ ★ ★ ★ | L'ANSE RESV N 1880 | | |
| Off-Reservation Trust Land, Hawaiian Home Land | + + + + + | T1880 | | |
| Oklahoma Tribal Statistical Area, Alaska Native Village Statistical Area, Tribal Designated Statistical Area | ◆ ◆ ◆ ◆ ◆ | KAW OTSA 5690 | | |
| American Indian Tribal Subdivision | ● ● ● ● ● | EAGLE NEST DIST 200 | | |
| State American Indian Reservation | //// //// | Tama Resvn 9400 | | |
| State Designated Tribal Statistical Area | ◆ ◆ ◆ ◆ ◆ | Lumbee SDTSA 9815 | | |
| Alaska Native Regional Corporation | ▼ ▼ ▼ ▼ ▼ | NANA ANRC 52120 | | |
| State (or statistically equivalent entity) | //// //// | NEW YORK 36 | | |
| County (or statistically equivalent entity) | □ □ □ □ □ | MONTGOMERY 031 | | |
| Minor Civil Division (MCD) | ○ ○ ○ ○ ○ | Bristol town 07485 | | |
| Consolidated City | ○ ○ ○ ○ ○ | Hanna CCD 91650 | | |
| Incorporated Place ^{1,2} | ○ ○ ○ ○ ○ | MILFORD 47500 | | |
| Census Designated Place (CDP) ² | ■ ■ ■ ■ ■ | Davis 18100 | | |
| Census Tract | ■ ■ ■ ■ ■ | Incline Village 35100 | | |
| Census Block ³ | ■ ■ ■ ■ ■ | 33.07 | | |

| DESCRIPTION | SYMBOL | DESCRIPTION | SYMBOL |
|---|--------|--|--------|
| Interstate | — 4 — | Geographic Offset or Corridor | — |
| U.S. Highway | — 2 — | Water Body | — |
| State Highway | — 1 — | Swamp, Marsh, or Gravel Pit/Quarry | — |
| Other Road | — | Glacier | — |
| Cul-de-sac | — | Military | — |
| Circle | — | National or State Park, Forest, or Recreation Area | — |
| 4WD Trail, Stairway, Alley, Walkway, or Ferry | — | Airport | — |
| Railroad | — | Selected Mountain Peaks | — |
| Pipeline or Power Line | — | Island Name | — |
| Ridge or Fence | — | Inset Area | — |
| Property Line | — | Outside Subject Area | — |
| Perennial Stream | — | | |
| Intermittent Stream or Feature Not Elsewhere Classified | — | | |

Where state, county, and/or MCD/CCD boundaries coincide, the map shows the boundary symbol for only the highest-ranking of these boundaries. Where American Indian reservation and American Indian tribal subdivision boundaries coincide, the map shows only the American Indian reservation boundaries. Where Oklahoma tribal statistical area boundaries and American Indian tribal subdivision boundaries coincide, the map shows only the Oklahoma tribal statistical area boundaries.

1 A "*" following an MCD name denotes a false MCD. A "*" following a place name indicates that a false MCD exists with the same name and FIPS code as the place; the false MCD label is not shown.

2 Place label color correlates to the place fill color.

3 A "*" following a block number indicates that the block number is repeated elsewhere in the block.

All legal boundaries and names are as of January 1, 2010. The boundaries shown on this map are for Census Bureau's statistical data collection and tabulation purposes only; their depiction and designation for statistical purposes does not constitute a determination of jurisdictional authority or rights of ownership or entitlement.

Geographic: Vintage: 2010 Census (reference date: January 1, 2010)
 Data Source: U.S. Census Bureau's MAI/TIGER database (TAB110148)
 Map Created by Geography Division: April 15, 2011

U.S. DEPARTMENT OF COMMERCE Economics and Statistics Administration U.S. Census Bureau

Projection: Albers Equal Area Conic
 Datum: NAD 83
 Spheroid: GRS 80
 1st Standard Parallel: 27 36 51
 2nd Standard Parallel: 34 43 24
 Central Meridian: -100 04 35
 Latitude of Projection's Origin: 25 50 13
 False Easting: 0
 False Northing: 0

The plotted map scale is 1:17000

USCENSUSBUREAU

Key to Sheets

| | |
|---|----|
| 1 | 2 |
| 5 | 6 |
| 9 | 10 |

PARENT SHEET 5
 Total Sheets: 29
 Index Sheets: 1
 Parent Sheets: 18
 Inset Sheets: 10

NAME: Parker County (367)
 ENTITY TYPE: County or statistically equivalent entity
 ST: Texas (48)

Location of County within State

Sheet Location within Entity

Geographic: UTM (GIG) Block Map Series
 2010 CENSUS BLOCK MAP (PARENT) - County
 210648307005