

CENSUS 2000 BLOCK MAP: POST NORTHWEST CCD

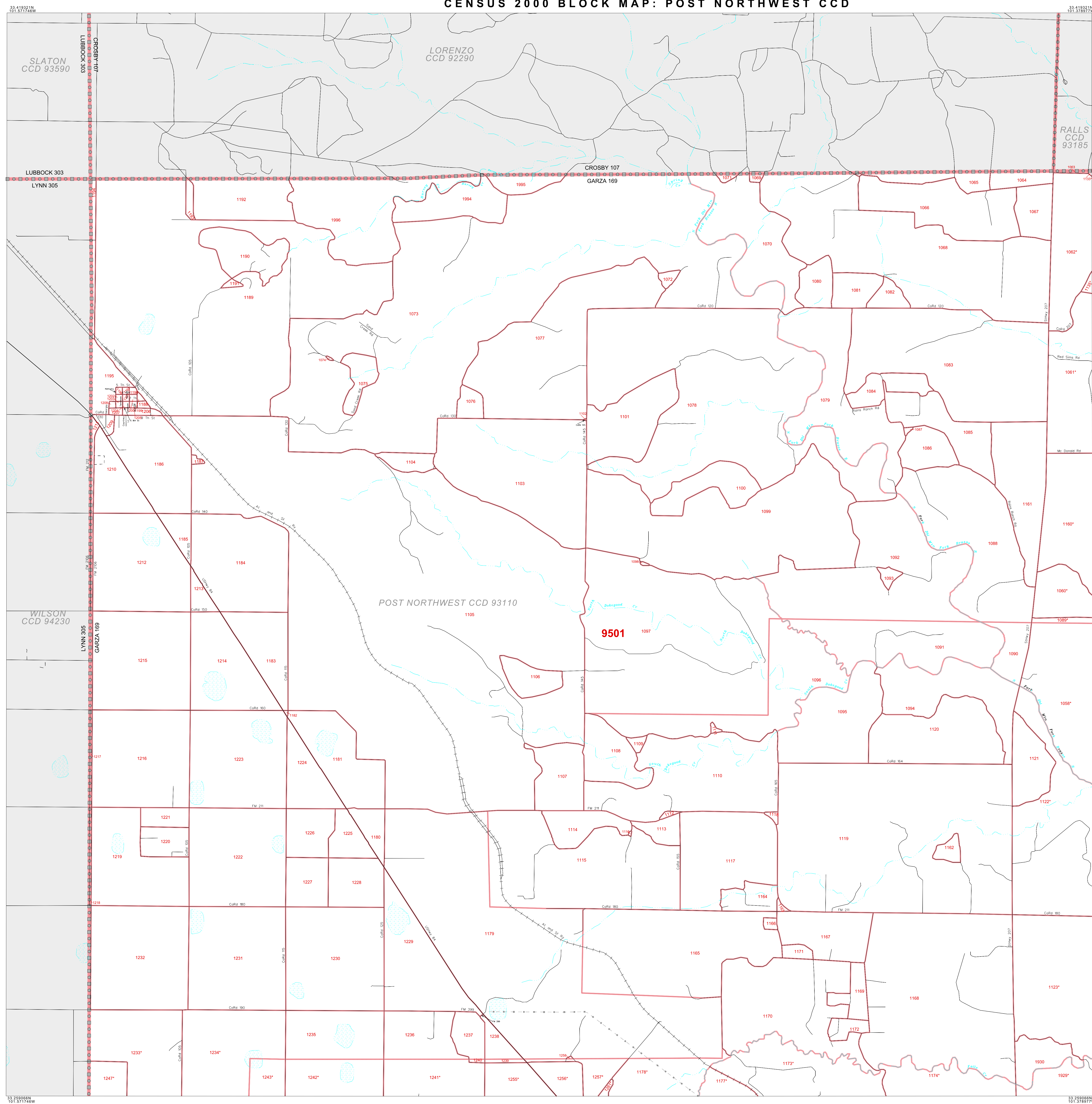

LEGEND

SYMBOL	NAME STYLE
*****	INTERNATIONAL
*****	AIR (FEDERAL)
*****	Trust Land / Home Land
*****	OTSA / TDSA / ANVSA
*****	AMERICAN INDIAN TRIBAL SUBDIVISION
*****	AIR (State)
*****	SDA/ISA
*****	ANRC
-----	STATE (or statistically equivalent entity)
-----	COUNTY (or statistically equivalent entity)
-----	MINOR CIVIL DIV. / CCD ¹
-----	Consolidated City
-----	Place within Subject Entity
-----	Incorporated Place / CDP ¹
-----	Place outside of Subject Entity
-----	Incorporated Place / CDP ¹
-----	Corporate Offset Boundary
-----	Census Tract
-----	Block²

ABBREVIATION REFERENCE: AIR = American Indian Reservation; Trust Land = Off-Reservation Trust Land; Home Land = Hawaiian Home Land; OTSA = Oklahoma Tribal Statistical Area; TDSA = Tribal Designated Statistical Area; ANVSA = Alaska Native Village Statistical Area; SDASA = State Designated American Indian Statistical Area; ANRC = Alaska Native Regional Corporation; CDP = Census Designated Place; Minor Civil Div. (MCD) = Minor Civil Division; CCD = Census County Division

FEATURES

Highway	Pipe/Power Line	Stream/Shoreline
Secondary Road	Ridge/Physical Feature	Intermittent Stream
Deep Trail/Highway/Ferry	Property/Fence Line	River/Lake
Railroad	Nonvisible Boundary	Glacier

Where international, state, and/or county boundaries coincide, the map shows the boundary symbol for only the highest-ranking of these boundaries.
¹ A " " following a place name indicates that the place is coextensive with a MCD. A " " indicates that the place is also a false MCD; the false MCD name is not shown.
² A " " following a block number indicates that the block number is repeated elsewhere in the block.

Inset Out Area

33 419321N 101 571746W

33 419321N 101 378972W

33 260664N 101 571746W

33 260664N 101 378972W

SLATON CCD 93590

LUBBOCK 303 LYNN 305

LORENZO CCD 92290

CROSBY 107 GARZA 169

RALLS CCD 93185

WILSON CCD 94230

LYNN 305 GARZA 169

POST NORTHWEST CCD 93110

9501

1192 1196 1194 1195 1066 1067 1068 1064 1062 1061 1060 1058 1056 1054 1052 1050 1048 1046 1044 1042 1040 1038 1036 1034 1032 1030 1028 1026 1024 1022 1020 1018 1016 1014 1012 1010 1008 1006 1004 1002 1000 998 996 994 992 990 988 986 984 982 980 978 976 974 972 970 968 966 964 962 960 958 956 954 952 950 948 946 944 942 940 938 936 934 932 930 928 926 924 922 920 918 916 914 912 910 908 906 904 902 900 898 896 894 892 890 888 886 884 882 880 878 876 874 872 870 868 866 864 862 860 858 856 854 852 850 848 846 844 842 840 838 836 834 832 830 828 826 824 822 820 818 816 814 812 810 808 806 804 802 800 798 796 794 792 790 788 786 784 782 780 778 776 774 772 770 768 766 764 762 760 758 756 754 752 750 748 746 744 742 740 738 736 734 732 730 728 726 724 722 720 718 716 714 712 710 708 706 704 702 700 698 696 694 692 690 688 686 684 682 680 678 676 674 672 670 668 666 664 662 660 658 656 654 652 650 648 646 644 642 640 638 636 634 632 630 628 626 624 622 620 618 616 614 612 610 608 606 604 602 600 598 596 594 592 590 588 586 584 582 580 578 576 574 572 570 568 566 564 562 560 558 556 554 552 550 548 546 544 542 540 538 536 534 532 530 528 526 524 522 520 518 516 514 512 510 508 506 504 502 500 498 496 494 492 490 488 486 484 482 480 478 476 474 472 470 468 466 464 462 460 458 456 454 452 450 448 446 444 442 440 438 436 434 432 430 428 426 424 422 420 418 416 414 412 410 408 406 404 402 400 398 396 394 392 390 388 386 384 382 380 378 376 374 372 370 368 366 364 362 360 358 356 354 352 350 348 346 344 342 340 338 336 334 332 330 328 326 324 322 320 318 316 314 312 310 308 306 304 302 300 298 296 294 292 290 288 286 284 282 280 278 276 274 272 270 268 266 264 262 260 258 256 254 252 250 248 246 244 242 240 238 236 234 232 230 228 226 224 222 220 218 216 214 212 210 208 206 204 202 200 198 196 194 192 190 188 186 184 182 180 178 176 174 172 170 168 166 164 162 160 158 156 154 152 150 148 146 144 142 140 138 136 134 132 130 128 126 124 122 120 118 116 114 112 110 108 106 104 102 100 98 96 94 92 90 88 86 84 82 80 78 76 74 72 70 68 66 64 62 60 58 56 54 52 50 48 46 44 42 40 38 36 34 32 30 28 26 24 22 20 18 16 14 12 10 8 6 4 2 0 1 2 3 4 5 6 7 8 9 10 11 12 13 14 15 16 17 18 19 20 21 22 23 24 25 26 27 28 29 30 31 32 33 34 35 36 37 38 39 40 41 42 43 44 45 46 47 48 49 50 51 52 53 54 55 56 57 58 59 60 61 62 63 64 65 66 67 68 69 70 71 72 73 74 75 76 77 78 79 80 81 82 83 84 85 86 87 88 89 90 91 92 93 94 95 96 97 98 99 100

1.0 mi 2 km

The plotted map scale is 1:24000

ENTITY TYPE: Census County Division
 NAME: Post Northwest CCD (93110)
 ST: Texas (48)
 CO: Garza Co (169)

CENSUS 2000 BLOCK MAP
 (ZRGUENT) 4244931100010000000

Key to Adjacent Sheets

1	2
3	4

Sheet Location within Entity

SHEET 1 OF 5 PARENT SHEETS
 TOTAL SHEETS: 6 (Index 1; Parent 5; Inset 0)

All legal boundaries and names are as of January 1, 2000. The boundaries shown on this map are for Census Bureau statistical data collection and tabulation purposes only; their depiction and designation for statistical purposes does not constitute a determination of jurisdictional authority or rights of ownership or entitlement. Source: U.S. Census Bureau's TIGER database (Census 2000) Projection: State-based Albers' Equal Area U.S. DEPARTMENT OF COMMERCE Economics and Statistics Administration U.S. Census Bureau