

CENSUS 2000 BLOCK MAP: SAN ANTONIO CCD

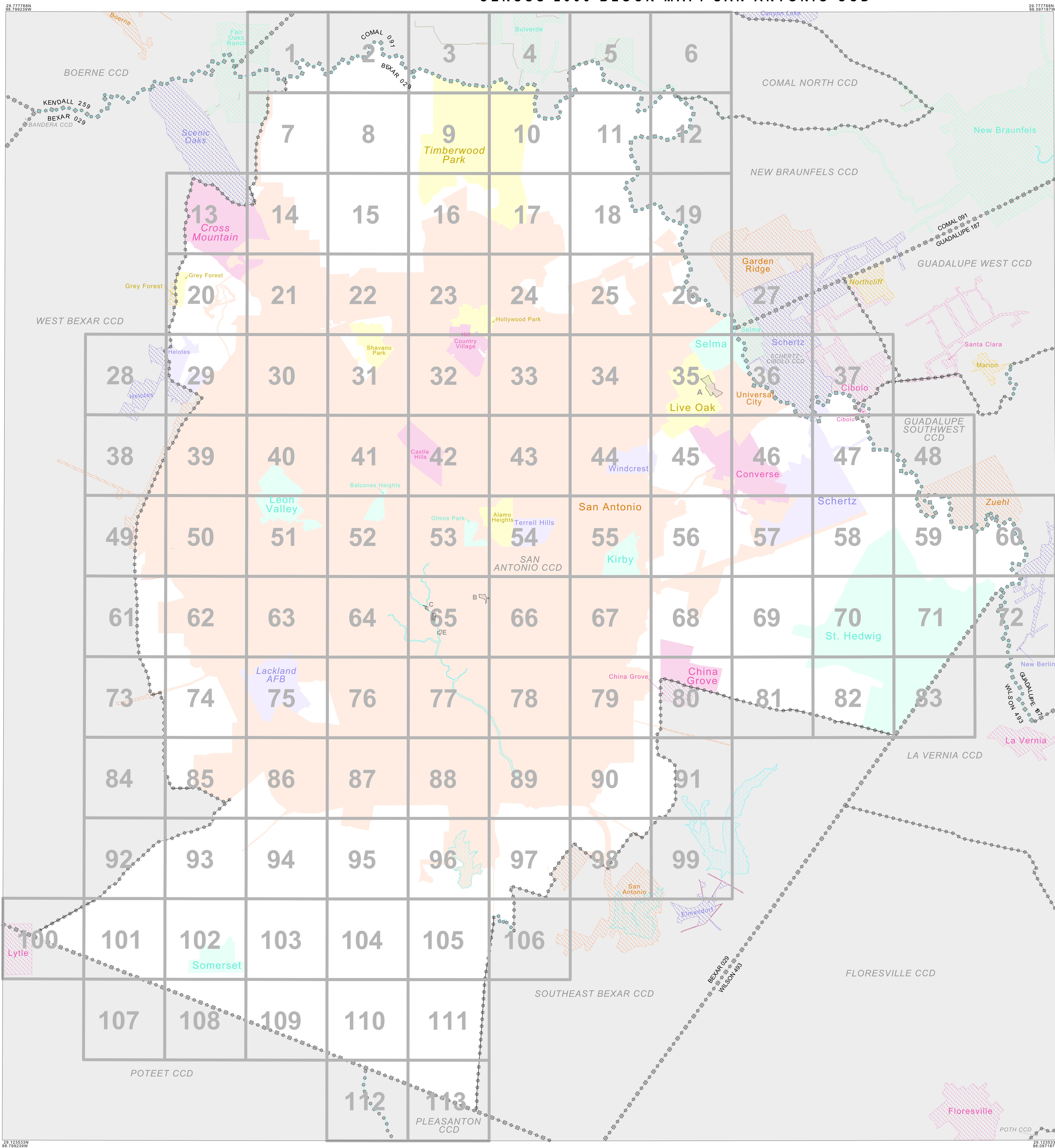

CENSUS 2000 BLOCK MAP LEGEND

SYMBOL DESCRIPTION	SYMBOL	NAME STYLE
International	*****	CANADA
American Indian Reservation (Federal)	*****	L'ANSE RES (1880)
Off-Reservation Trust Land, Hawaiian Home Land	*****	T1880
Oklahoma Tribal Statistical Area, Alaska Native Village Statistical Area, Tribal Designated Statistical Area	*****	KAW OTSA (5340)
American Indian Tribal Subdivision	*****	SHONTO (620)
American Indian Reservation (State)	*****	Tama Res (4125)
State Designated American Indian Statistical Area	*****	Lumbee (9815)
Alaska Native Regional Corporation	*****	NANA ANRC 52120
State or Statistically Equivalent Entity	*****	NEW YORK 36
County or Statistically Equivalent Entity	*****	PIKE TWP 59742
Minor Civil Division (MCD)¹	*****	KULA CCD 91890
Census County Division (CCD)	*****	Milford 47500
Consolidated City	*****	Rome 63418
Incorporated Place¹ (Within Subject Entry)	*****	Zena 84187
Census Designated Place (CDP)¹ (Within Subject Entry)	*****	
Place Outside of Subject Entry	*****	
Corporate Offset Boundary	*****	5702.01
Census Tract	*****	1326
Block²	*****	

FEATURE	SYMBOL	FEATURE	SYMBOL
Interstate or Other Highway	-----	Perennial Stream or Shoreline	~~~~~
Secondary Road	-----	Intermittent Stream or Shoreline	~~~~~
Joop Trail, Walkway, Stairway, or Ferry	-----	Large River or Lake	~~~~~
Railroad	-----	Glacier	~~~~~
Pipeline or Power Line	-----	Ridge, Fence, or Other Physical Feature	-----
Property Line or Fence Line	-----	Military Installation	-----
Nonvisible Boundary or Feature Not Elsewhere Classified	-----	Inset Area	-----
		Outside Subject Area	-----

Where international, state, and/or county boundaries coincide, the map shows the boundary symbol for only the highest-ranking of these boundaries.

¹ A " " following a place name indicates that the place is co-extensive with a MCD. A " " following an incorporated place name indicates that the place is also a CDP; the CDP name is not shown.

² A " " following a block number indicates that the block number is repeated elsewhere in the block.



ENTITY TYPE: Census County Division
NAME: San Antonio CCD (93410)
ST: Texas (48)
CO: Bexar Co (029)

TOTAL SHEETS: 119 (Index 1; Parent 113; Inset 5)
INDEX FOR CENSUS 2000 BLOCK MAP
GEOGRAPHIC COORDINATES: 29 12 35 33N 98 09 17 07W

All legal boundaries and names are as of January 1, 2000. The boundaries shown on this map are for Census Bureau statistical data collection and tabulation purposes only; their depiction and designation for statistical purposes does not constitute a determination of jurisdictional authority or rights of ownership or entitlement. Source: U.S. Census Bureau's TIGER database (Census 2000). Projection: State-based Albers' Equal Area. U.S. DEPARTMENT OF COMMERCE Economics and Statistics Administration U.S. Census Bureau