

(RUSK)

UNITED STATES  
DEPARTMENT OF THE INTERIOR  
GEOLOGICAL SURVEY

DOUGLASS QUADRANGLE  
TEXAS  
15 MINUTE SERIES (TOPOGRAPHIC)

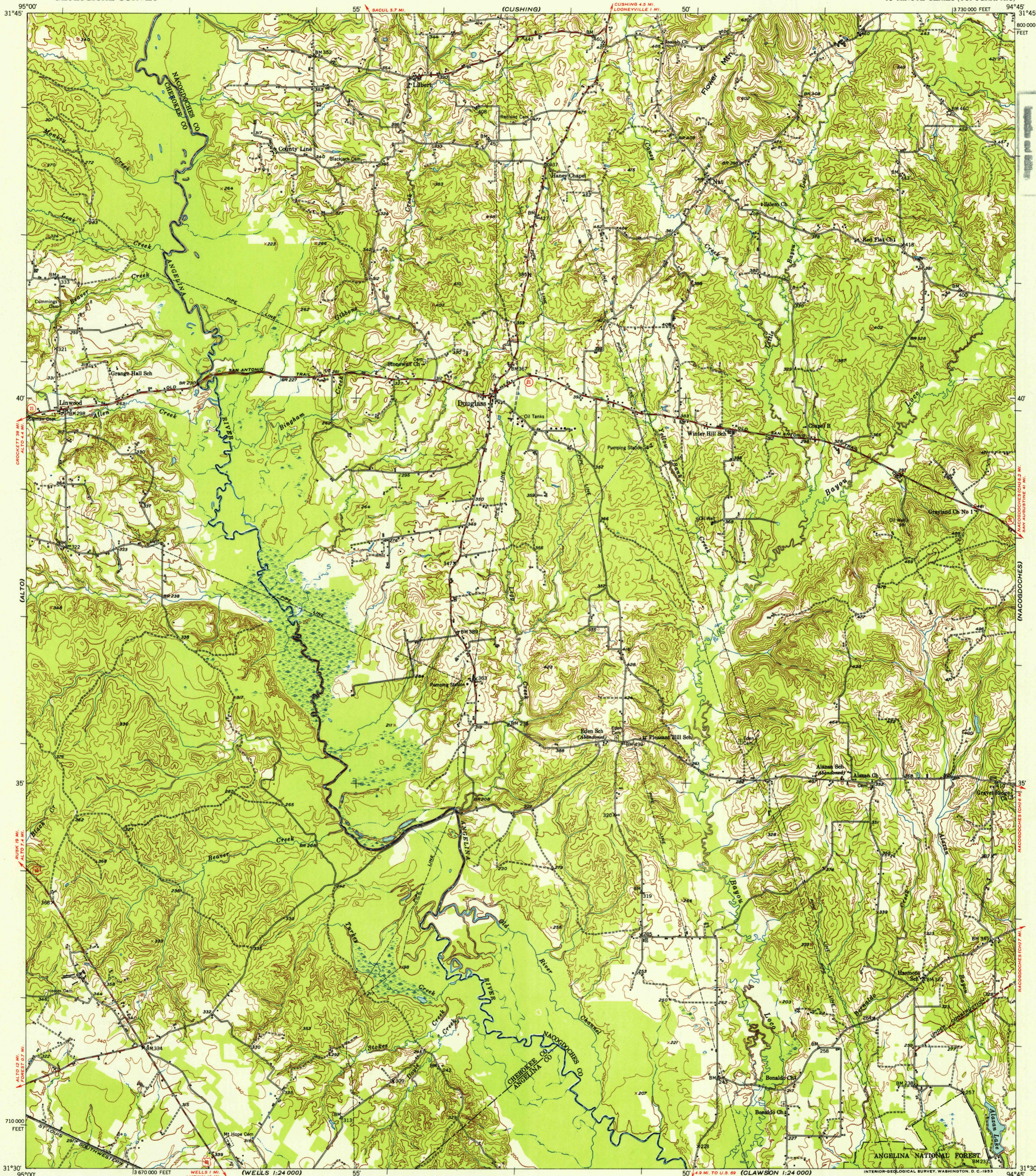

U.S.G.S.  
FILE COPY

Mapped, edited, and published by the Geological Survey  
Control by USGS and USC&GS  
Topography from aerial photographs by Kesh plotter  
Aerial photographs taken 1947. Field check 1951-1952  
Polyconic projection. 1927 North American datum  
10,000-foot grid based on Texas coordinate system,  
central zone

TRUE NORTH  
MAGNETIC NORTH  
APPROXIMATE MEAN  
DECLINATION, 1952

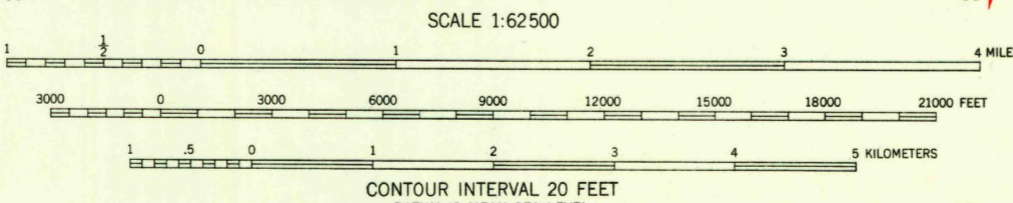

ROAD CLASSIFICATION  
Heavy-duty LANE 6 LANE Light-duty LANE 6 LANE  
Medium-duty LANE 6 LANE Unimproved dirt LANE 6 LANE  
U.S. Route LANE 6 LANE State Route LANE 6 LANE

U.S.G.S.  
FILE COPY  
Inspection and Editing  
DOUGLASS, TEX.  
N3130-W9445/15  
1952  
DEC 1 1953

THIS MAP COMPLIES WITH NATIONAL MAP ACCURACY STANDARDS  
FOR SALE BY U.S. GEOLOGICAL SURVEY, FEDERAL CENTER, DENVER, COLORADO OR WASHINGTON 25, D. C.  
A FOLDER DESCRIBING TOPOGRAPHIC MAPS AND SYMBOLS IS AVAILABLE ON REQUEST

2625