UNITED STATES
DEPARTMENT OF THE INTERIOR
GEOLOGICAL SURVEY

BEAUMONT EAST QUADRANGLE
TEXAS
7.5 MINUTE SERIES (TOPOGRAPHIC)

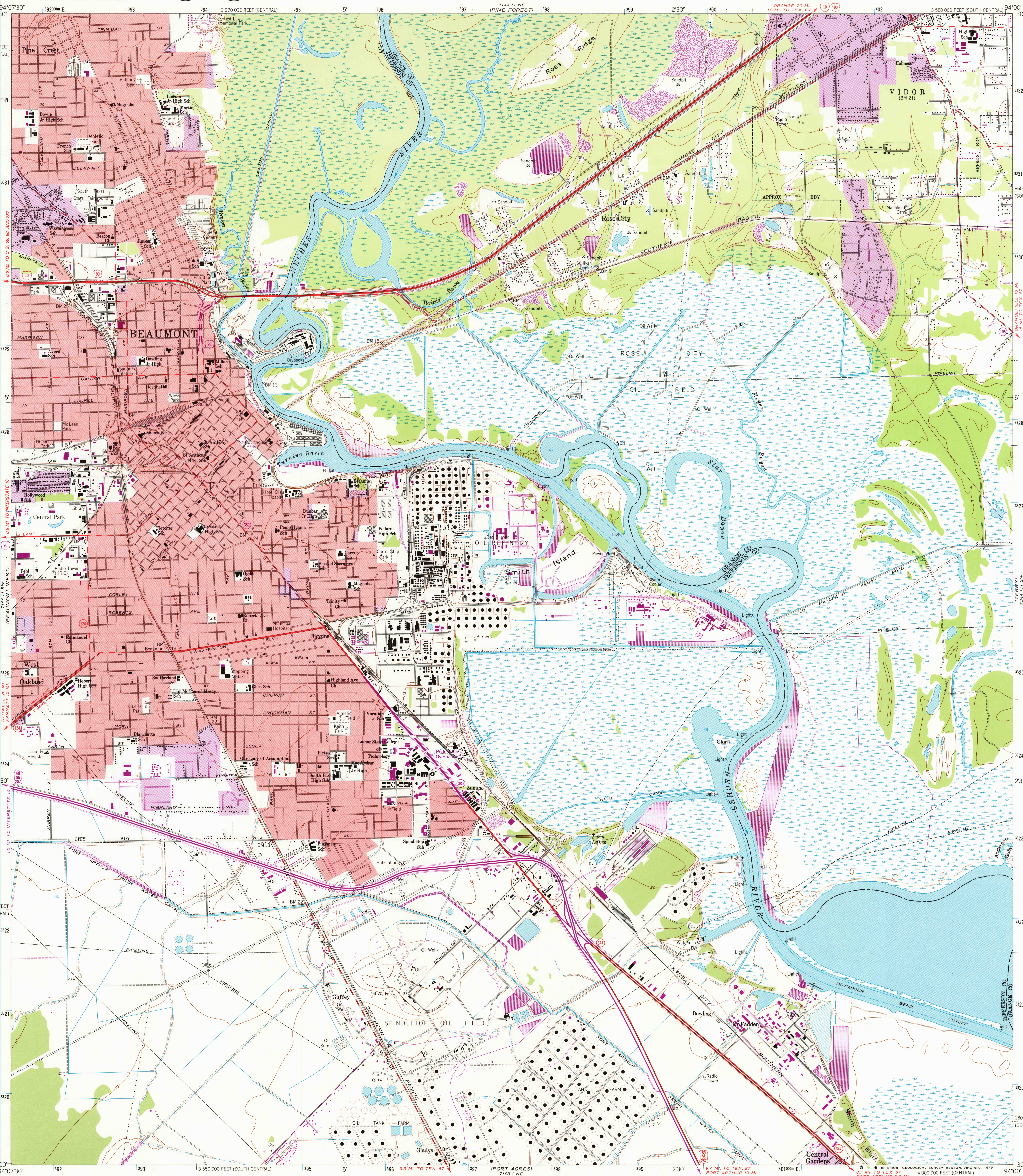

Mapped, edited, and published by the Geological Survey

Control by USGS and NOS/NOAA

Planimetry by photogrammetric methods from aerial photographs taken 1942. Topography from U.S. Corps of Engineers 1946 map
Revised from aerial photographs taken 1959. Field checked 1960

Selected hydrographic data compiled from USC&GS chart 533 (1961). This information is not intended for navigational purposes.

Polyconic projection. 1927 North American datum
10,000-foot grid based on Texas coordinate system, south central and central zones
1000-meter Universal Transverse Mercator grid ticks, zone 15, shown in blue

Red tint indicates area in which only landmark buildings are shown

UTM GRID AND 1974 MAGNETIC NORTH DECLINATION AT CENTER OF SHEET
GN 0°32′ 9 MILS; MN 7° 124 MILS

Revisions shown in purple compiled from aerial photographs taken 1970 and 1974. This information not field checked

Purple tint indicates extension of urban areas

SCALE 1:24 000

CONTOUR INTERVAL 5 FEET
NATIONAL GEODETIC VERTICAL DATUM OF 1929
SOUNDINGS IN FEET—DATUM IS MEAN LOW WATER

THIS MAP COMPLIES WITH NATIONAL MAP ACCURACY STANDARDS
FOR SALE BY U. S. GEOLOGICAL SURVEY, DENVER, COLORADO 80225, OR RESTON, VIRGINIA 22092
A FOLDER DESCRIBING TOPOGRAPHIC MAPS AND SYMBOLS IS AVAILABLE ON REQUEST

TEXAS
QUADRANGLE LOCATION

3094–111

USGS
Historical File
Topographic Division

ROAD CLASSIFICATION

Heavy-duty; Light-duty; Medium-duty; Unimproved dirt; Interstate Route; U.S. Route; State Route

JUN 18 1979

BEAUMONT EAST, TEX.
N3000–W9400/7.5

2024

1960
PHOTOREVISED 1970 AND 1974
DMA 7144 II SE–SERIES V882