

M O T O R
V E H I C L E
T R A F F I C
A C C I D E N T S
1999



TEXAS DEPARTMENT
OF PUBLIC SAFETY

DEFINITIONS

Motor Vehicle - Every vehicle that is self-propelled and every vehicle that is propelled by electric power obtained from overhead trolley wires, but not operated upon rails.

Trafficway - The space within property lines or other boundary lines of any way open to the public as a matter of right or custom for moving persons or property from one place to another.

Accident - An unintended event or unstablized situation that produces injury or damage (harmful event) not directly resulting from a cataclysm.

In Transport - Denotes the state or condition of a motor vehicle that is in motion or within the portion of a way ordinarily used for travel by similar vehicles. When applied to motor vehicles, in transport means in motion or on a roadway.

Motor Vehicle Accident - An accident involving a motor vehicle in transport, but not involving aircraft or watercraft.

Motor Vehicle Traffic Accident - Any motor vehicle accident that occurs on a trafficway or that occurs after the motor vehicle runs off roadway but before events are stabilized.

Urban Accident - A motor vehicle accident that occurs at a location within the limits of a city having 5,000 or more population.

Rural Accident - A motor vehicle accident that cannot be classified as an urban accident.

Source: Manual on Classification of Motor Vehicle Traffic Accidents, Texas Department of Public Safety, 1989.

Prepared by:
Texas Department of Public Safety
Accident Records Bureau
Analysis Section
Box 4087
Austin, TX 78773
512-424-2298

COMMISSION

JAMES B. FRANCIS, JR.
ROBERT B. HOLT
M. COLLEEN McHUGH

THOMAS A. DAVIS, JR.
DIRECTOR

DAVID McEATHRON
ASSISTANT DIRECTOR

FRANKIE WALLER
ASSISTANT DIRECTOR

CONTENTS

GENERAL DATA

TRAFFIC HIGHLIGHTS OF 1999.....3

DEATHS AND CASUALTIES

Texas traffic death rates (1937 & 1984-1999).....4

Chart of death, mileage & economic loss changes (1980-1999).....5

Monthly comparison of vehicle miles, accidents and casualties.....6

Fatal accidents & deaths by month & road class, with two year comparison.....6

Age, classification & sex of persons killed.....7

Seat belt use in passenger cars, trucks and buses.....9

Motorcyclists killed & injured by age indicating seat position & helmet use (1997-1999).....10

WHERE ACCIDENTS HAPPEN

Reported accidents & casualties - cities 2,500 and over population.....12-16

Reported fatal accidents & fatalities by road class and county.....17-20

Reported accidents & casualties by county.....21-23

Reported Commercial Motor Vehicle accidents - cities 2,500 and over population.....24-28

Reported Commercial Motor Vehicle accidents by county.....29-31

WHEN ACCIDENTS HAPPEN

DEATH CALENDAR.....11

Reported accidents & casualties by date.....32-34

Fatal & non-fatal accidents by month & day of week.....35

Fatal & non-fatal accidents by hour & day of week.....36-37

Fatal accidents & deaths during holiday periods (1997-1999).....8

HOW ACCIDENTS HAPPEN

Type of accidents by severity.....38

The manner of collision - Fatal Accidents.....38

Persons killed in accidents involving DWI & Speed-Over Limit.....39

Violations contributing to accidents - Statewide & Rural.....40

Vehicle defects as contributing factors on accidents (1997-1999).....41

Road defects contributing to accidents.....41

Light, weather & surface conditions.....43

DRIVERS

License status of drivers in accidents (1997-1999); also Physical defects.....42

Age of drivers in accidents & licensed drivers.....44-45

VEHICLES

Types of vehicles in accidents (1998-1999).....46

Vehicle body style by severity - Statewide & Rural.....47

Age of vehicle in accidents - Statewide & Rural.....47

DWI INVOLVED ACCIDENTS

GENERAL DATA

TRAFFIC HIGHLIGHTS OF 1999.....53

Fatal & injury accidents - Statewide & Rural.....65

DEATHS AND CASUALTIES

Fatalities by age.....60-61

DWI related fatalities by county and age.....75-79

WHERE ACCIDENTS HAPPEN

Reported accidents by road type - Statewide & Rural.....62-63

Reported accidents by population group.....64

Texas map of accidents.....66

Reported accidents - cities 2,500 and over population.....67-71

Reported accidents by county.....72-74

WHEN ACCIDENTS HAPPEN

DEATH CALENDAR.....59

Fatal accidents & deaths during holiday periods (1998-1999).....58

Reported accidents by hour of day (1996-1999).....87

Reported accidents by hour & day of week.....88

Reported accidents by month & day.....89-91

DRIVERS

Drivers involved in accidents by age - Statewide & Rural (1996-1999).....85-86

Age of drivers reported as DWI in fatal accidents.....54

DWI driver fatalities by county and age.....80-84

DWI ARRESTS

Highway Patrol arrests by road type.....92

Highway Patrol arrests by age.....93

BREATH ALCOHOL

DWI as a contributing factor.....54

Alcohol Testing in Fatal Accidents (1993-1999).....55-56

BAC tests & results on fatally injured drivers.....57

NOTE: Beginning with May 22, 1997, not injured occupants were not tabulated unless the accident was a fatal accident; therefore, not injured occupant data cannot be compared to years prior to 1997.

Beginning with July 1, 1995 accidents resulting in property damage only (PDO) were not tabulated unless at least one of the vehicles was towed from the scene due to damage; therefore, total accidents and non-injury accidents cannot be compared to prior years.

Beginning January 1, 1990 the property damage limits for reportable traffic accidents was increased from \$250 to \$500; therefore, no totals except fatal accidents and fatalities can be compared to years prior to 1990.

Beginning with January 1, 1983, a death, from injuries sustained in a motor vehicle traffic accident, is not counted if it occurs more than 30 days from the accident date. From 1978-1982, fatalities were counted when an injury resulted in death within 90 days of the motor vehicle traffic accident. Prior to 1978, fatalities resulting from an injury accident were counted anytime prior to the statistical cut-off date for the accident year. It should be noted that accident data indicates that about 99% of all deaths from injuries sustained in a motor vehicle traffic accident occur within 30 days of the accident date.

Prior to 1978, an accident resulting in injury to or death of any person, **TOTAL DAMAGE** to the apparent extent of \$25 or more had to be reported. Accidents occurring on or after January 1, 1978 resulting in injury to or death of any person, or damage to the property of **ANY ONE PERSON** to the apparent extent of \$250 or more had to be reported. Because of this change in reporting laws, the total number of accidents and the number of non-injury property damage accidents cannot be compared with years prior to 1978.

TRAFFIC HIGHLIGHTS CALENDAR YEAR 1999

- The death rate on Texas highways for 1999 was 1.6 deaths per hundred million vehicle miles traveled. This is a decrease of 11% from 1998.



- Texas experienced a decrease in the number of motor vehicle traffic fatalities. The 1999 death toll of 3,519 was a decrease of 1.6% from the 3,576 deaths recorded in 1998.

- The number of fatalities decreased on roadways in towns of less than 5,000 population during 1999. There was also a decrease in the number of fatalities on interstate highways, US and State highways, county roads, and city streets. The only increases were reported on farm-to-market roadways and other roadways. There were 40 more fatalities on farm-to-market roadways in 1999 than in 1998. The largest percent decrease (6%) occurred on city streets.

- Vehicle miles traveled in Texas during 1999 reached 213.847 billion, an increase of 6% over the 201.989 billion traveled in 1998.

- Fatalities in traffic accidents in rural areas of the state accounted for 60% of the state's traffic fatality count. There were 2,099 deaths in rural traffic accidents. This represents an increase of an 1% from the 2,069 deaths in 1998.

- There were no deathless days on Texas highways in 1999. The number of days where 20 or more traffic fatalities were reported remained the same as in 1998. In 1998 and 1999, there were twelve (12) days where 20 or more traffic deaths were recorded.

- There were three accidents that resulted in 6 or more fatalities in 1999. A total of eighteen (18) persons were killed in those accidents. Six (6) of the persons killed were pedestrians. Of the remaining twelve (12) persons, seven (7) were reported as not restrained.

- Sunday, October 10th was the deadliest day in 1999, twenty-six (26) persons were killed in accidents. The largest number of fatalities, 343, were recorded in October.

- Based on reported accidents in 1999:

- ✓ 1 person was killed every 2 hours 29 minutes

- ✓ 1 person was injured every 1 minute 32 seconds

- ✓ 1 reportable accident occurred every 101 seconds.

- Of the 254 counties in Texas, 109 recorded an increase, 109 recorded a decrease and 36 had no change in motor vehicle traffic accident deaths during 1999 as compared to 1998.

- Of all persons killed in passenger cars, trucks and buses during 1999, where seat belt usage was known, 46.8% were reported as not restrained when the fatal accident occurred.

- 339,448 persons were injured in motor vehicle traffic accidents in 1999. This is less than 1% increase from the 1998 figure of 338,661.

- In 1999, there were 998 people killed in alcohol related motor vehicle traffic accidents. This is a 5.7% decrease from the 1998 figure of 1,058. In 1999, the proportion of fatalities that were alcohol related decreased to 28.4% as compared to 1998 when 29.6% were alcohol related.

- There were 181 motorcyclists (operators and passengers) killed in 1999. This figure is a 19% increase from the 152 killed in 1998. Sixty percent (60%) of all fatally injured motorcyclists were not wearing helmets at the time of the accident.



- Pedestrian fatalities in 1999 totaled 432, which is a 7% decrease from 1998.

- Pedalcyclist fatalities in 1999 total 44, which is a 23% decrease from the 1998 total of 57.

TEXAS TRAFFIC DEATH RATES

Number killed in motor vehicle traffic accidents per hundred million miles

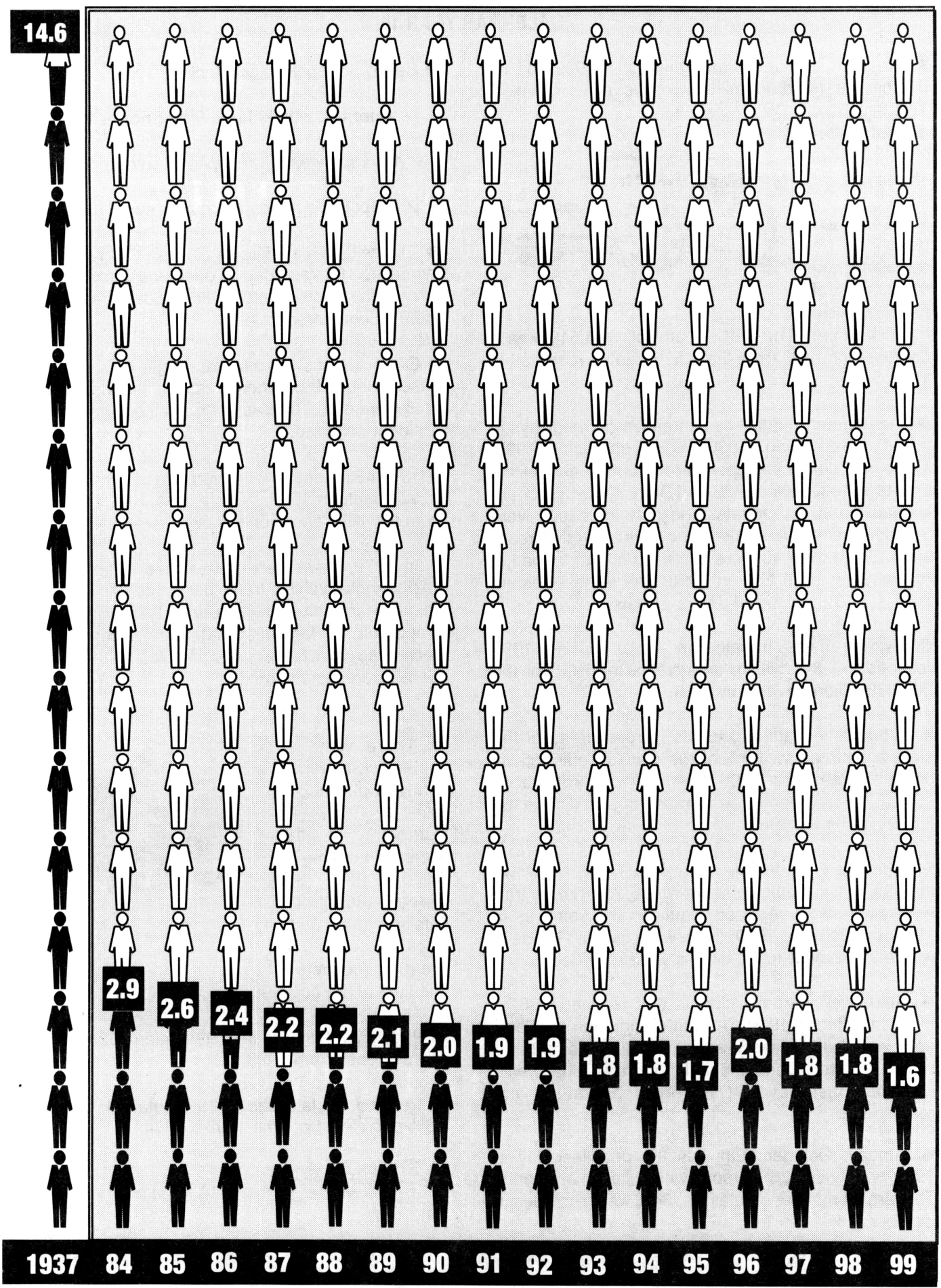

**CHART SHOWING CHANGES IN MOTOR VEHICLE TRAFFIC DEATHS, VEHICLE MILES,
DEATH RATES, AND ECONOMIC LOSS FROM 1980 THROUGH 1999**

YEAR	DEATHS	% INCREASE OR % DECREASE	VEHICLE MILES	% INCREASE OR % DECREASE	DEATHS PER 100,000,000 VEH. MILES	ECONOMIC LOSS
1980	4,424	4.61%	103,255,000,000	1.32%	4.3	\$ 3,010,000,000
1981	4,701	6.26%	120,147,000,000	-----	3.9(1)	\$ 3,430,000,000
1982	4,271	-9.15%	124,910,000,000	3.96%	3.4	\$ 3,375,000,000
1983	3,823	-10.49%	129,309,000,000	3.52%	3.0	\$ 3,440,000,000
1984	3,913	2.35%	137,280,000,000	6.16%	2.9	\$ 3,795,000,000
1985	3,682	-5.90%	143,500,000,000	4.53%	2.6	\$ 3,755,000,000
1986	3,568	-3.10%	150,474,000,000	4.86%	2.4	\$ 3,782,000,000
1987	3,261	-8.60%	151,221,000,000	0.50%	2.2	\$ 3,913,000,000
1988	3,395	4.11%	152,819,000,000	1.06%	2.2	\$ 4,515,000,000
1989	3,361	-1.00%	159,679,000,000	4.49%	2.1	\$ 4,873,000,000
1990	3,243	-3.51%	163,103,000,000	2.14%	2.0	\$ 4,994,000,000
1991	3,079	-5.06%	162,780,000,000	-0.20%	1.9	\$ 5,604,000,000
1992	3,057	-0.71%	162,769,000,000	-0.01%	1.9	\$ 6,725,000,000
1993	3,037	-0.65%	167,988,000,000	3.21%	1.8	\$11,784,000,000 (2)
1994	3,142	3.46%	172,976,000,000	2.97%	1.8	\$12,505,000,000
1995	3,172	0.95%	183,103,000,000	5.85%	1.7	\$13,005,000,000
1996	3,738	17.84%	187,064,000,000	2.16%	2.0	\$ 7,766,000,000 (3)
1997	3,508	-6.15%	194,665,000,000	4.06%	1.8	\$ 7,662,000,000
1998	3,576	1.94%	201,989,000,000	3.76%	1.8	\$ 8,780,000,000
1999	3,519	-1.59%	213,847,000,000	5.8%	1.6	\$ 8,729,000,000

(1) The method of calculating VEHICLE MILES traveled was revised for 1982 by the Texas Department of Transportation.

The 1981 mileage has been adjusted for comparison purposes. Vehicle Miles and Deaths per 100,000,000 Vehicle Miles for 1980 and before cannot be compared to subsequent years.

(2) The National Safety Council updated their formula for cost of accidents based on the number of fatalities.

(3) The National Safety Council adjusted the method used to calculate economic loss of motor vehicle traffic accidents.

MONTHLY COMPARISONS VEHICLE MILES, ACCIDENTS AND CASUALTIES STATEWIDE 1999

MONTH	VEHICLE* MILES	FATAL ACCIDENTS	DEATHS	INJURY ACCIDENTS	INJURED	NON-INJURY ACCIDENTS	TOTAL ACCIDENTS	VEHICLE % MILES	FATAL % ACCIDENTS	TOTAL % ACCIDENTS
JANUARY	15,998	226	258	15,303	25,087	8,375	23,904	7.5%	7.3%	7.7%
FEBRUARY	15,765	224	253	15,091	25,317	7,215	22,530	7.4%	7.2%	7.2%
MARCH	17,854	261	290	17,710	29,467	9,203	27,174	8.3%	8.4%	8.7%
APRIL	17,577	268	305	17,373	29,202	8,553	26,194	8.2%	8.6%	8.4%
MAY	17,963	254	285	18,292	30,770	9,178	27,724	8.4%	8.2%	8.9%
JUNE	17,685	228	267	17,152	28,899	8,891	26,271	8.3%	7.3%	8.4%
JULY	18,334	268	315	16,900	28,823	8,558	25,726	8.6%	8.6%	8.3%
AUGUST	20,754	256	291	16,783	28,260	8,480	25,519	9.7%	8.2%	8.2%
SEPTEMBER	17,255	281	304	16,702	27,643	8,386	25,369	8.1%	9.0%	8.1%
OCTOBER	19,622	303	343	18,208	29,940	9,816	28,327	9.2%	9.8%	9.1%
NOVEMBER	17,313	253	290	16,288	27,083	8,761	25,302	8.1%	8.1%	8.1%
DECEMBER	17,727	284	318	17,418	28,957	9,959	27,661	8.3%	9.1%	8.9%
TOTAL	213,847	3,106	3,519	203,220	339,448	105,375	311,701	100.0%	100.0%	100.0%

* Vehicle Miles in Millions - Courtesy Texas Department of Transportation.

FATAL MOTOR VEHICLE TRAFFIC ACCIDENTS AND DEATHS BY MONTH AND ROAD CLASS CALENDAR YEAR 1999

MONTH	CITY*		TOWN**		INTERSTATE HIGHWAY		U.S. & STATE HIGHWAY		FARM-MARKET		COUNTY RD		TOTAL	
	ACCDTS	DEATHS	ACCDTS	DEATHS	ACCDTS	DEATHS	ACCDTS	DEATHS	ACCDTS	DEATHS	ACCDTS	DEATHS	ACCDTS	DEATHS
JANUARY	102	112	9	9	14	15	48	62	37	41	16	19	226	258
FEBRUARY	90	98	18	23	11	11	52	59	33	40	20	22	224	253
MARCH	114	124	19	21	19	22	53	59	29	32	27	32	261	290
APRIL	129	142	12	12	16	19	54	67	35	40	22	25	268	305
MAY	103	113	17	18	18	20	62	74	34	38	20	22	254	285
JUNE	88	101	18	23	16	21	61	74	31	33	14	15	228	267
JULY	99	108	17	19	18	23	72	94	45	53	17	18	268	315
AUGUST	91	104	17	18	15	19	69	80	37	41	27	29	256	291
SEPTEMBER	118	126	13	14	17	17	67	76	44	46	22	25	281	304
OCTOBER	113	129	24	31	18	19	70	83	47	48	31	33	303	343
NOVEMBER	111	125	15	15	10	12	60	75	39	43	18	20	253	290
DECEMBER	127	138	17	18	17	18	59	73	46	53	18	18	284	318
TOTAL	1,285	1,420	196	221	189	216	727	876	457	508	252	278	3,106	3,519

1999 AS COMPARED WITH 1998

MONTH	CITY*		TOWN**		INTERSTATE HIGHWAY		U.S. & STATE HIGHWAY		FARM-MARKET		COUNTY RD		TOTAL	
	ACCDTS	DEATHS	ACCDTS	DEATHS	ACCDTS	DEATHS	ACCDTS	DEATHS	ACCDTS	DEATHS	ACCDTS	DEATHS	ACCDTS	DEATHS
1998	1380	1507	199	226	186	212	703	845	415	485	277	301	3160	3576
1999	1285	1420	196	221	189	216	727	876	457	508	252	278	3106	3519
INCREASE	-	-	-	-	3	4	24	31	42	23	-	-	-	-
DECREASE	95	87	3	5	-	-	-	-	-	-	25	23	54	57
% INCREASE	-	-	-	-	2%	2%	3%	4%	10%	5%	-	-	-	-
% DECREASE	7%	6%	2%	2%	-	-	-	-	-	-	9%	8%	2%	2%

* 5,000 or more population

** Under 5,000 population

NOTE: City and Town figures include accidents and deaths on all road classes (Interstate, US, State, etc.) in those population groups.

**MOTOR VEHICLE TRAFFIC ACCIDENTS
PERSONS KILLED - STATEWIDE
AGE, CLASSIFICATION AND SEX - 1999**

AGE	DRIVER		PASSENGER		PEDESTRIAN		OTHER		AGE	DRIVER		PASSENGER		PEDESTRIAN		OTHER	
	M	F	M	F	M	F	M	F		M	F	M	F	M	F	M	F
*1	0	0	18	20	0	0	0	0	51	17	7	1	3	4	0	0	0
2	0	0	2	11	2	0	0	1	52	8	3	1	4	7	2	0	0
3	0	0	6	5	1	0	0	0	53	13	5	0	2	5	0	0	0
4	0	0	10	7	2	1	0	0	54	12	4	4	7	5	1	0	0
5	0	0	12	5	4	0	1	0	55	13	6	2	3	6	1	0	0
6	0	0	6	2	4	1	1	0	56	21	6	2	2	3	1	0	0
7	0	0	8	5	1	0	3	0	57	14	3	1	4	4	0	0	0
8	0	0	7	6	2	1	0	0	58	13	4	2	4	2	3	0	1
9	0	0	7	7	1	0	1	1	59	14	7	1	3	4	1	1	0
10	1	0	6	7	1	0	1	1	60	4	4	2	1	6	2	1	0
11	0	0	5	3	2	2	2	3	61	10	5	0	4	1	2	0	0
12	0	0	1	5	1	1	0	0	62	5	6	0	2	5	3	2	0
13	0	1	6	4	0	1	2	0	63	15	1	2	3	5	1	0	0
14	2	0	15	6	1	1	0	0	64	9	5	0	2	1	4	0	0
15	9	1	12	12	1	1	2	0	65	13	7	2	4	0	0	0	0
16	15	19	17	14	3	1	0	0	66	5	2	4	5	3	1	1	0
17	30	23	20	21	1	1	0	0	67	9	5	1	2	1	1	1	0
18	51	18	29	16	9	2	1	0	68	10	6	2	2	3	1	0	0
19	63	21	19	14	7	3	3	0	69	8	1	0	1	4	0	0	0
20	54	22	20	16	3	0	1	0	70	16	10	2	5	1	0	0	0
21	41	14	20	14	4	1	1	0	71	5	0	0	2	1	1	0	0
22	58	11	15	7	5	0	0	1	72	8	3	0	5	1	1	0	0
23	41	14	18	5	7	1	1	0	73	6	5	2	4	2	2	0	0
24	36	8	12	6	3	0	1	1	74	6	4	1	4	2	0	0	0
25	41	6	6	10	4	1	1	0	75	7	4	0	3	1	0	0	0
26	38	13	10	7	6	1	0	0	76	10	1	2	3	1	0	0	0
27	36	11	11	5	7	2	0	0	77	12	3	0	4	2	0	0	0
28	29	13	5	5	5	3	1	0	78	6	7	0	1	4	3	0	0
29	25	9	7	4	2	0	1	0	79	14	5	1	5	3	1	0	0
30	24	8	7	2	2	2	0	0	80	13	4	2	3	3	0	0	0
31	33	8	7	1	7	1	0	0	81	11	8	2	3	2	0	0	0
32	36	10	5	4	6	1	0	0	82	9	7	1	2	2	2	0	0
33	24	7	4	5	4	1	0	0	83	6	1	1	0	2	1	0	0
34	25	9	7	2	5	2	0	0	84	5	1	1	7	1	0	0	0
35	37	10	10	5	2	2	1	0	85	7	2	2	3	1	0	0	0
36	31	12	4	4	4	1	0	0	86	4	2	0	1	2	0	0	0
37	37	15	7	4	3	6	1	1	87	5	3	2	0	2	2	0	0
38	32	15	4	6	8	1	0	0	88	3	3	1	1	0	1	0	0
39	33	13	4	5	9	2	0	2	89	3	1	1	0	0	0	0	1
40	24	11	7	4	6	5	1	0	90	4	0	1	1	0	0	0	0
41	29	12	7	2	6	2	1	0	91	0	0	0	1	0	0	0	0
42	40	11	2	4	5	4	0	2	92	0	0	0	2	0	1	0	0
43	18	8	9	8	4	2	3	0	93	1	0	1	0	0	0	0	0
44	24	9	2	5	2	3	1	0	94	2	0	0	0	0	0	0	0
45	23	9	6	4	7	1	1	0	95	0	0	0	1	0	0	0	0
46	24	5	4	7	10	3	0	0	96	0	0	0	0	0	0	0	0
47	22	9	2	0	6	4	1	0	97	0	0	0	0	0	0	0	0
48	20	11	1	6	3	0	1	0	98	0	0	0	0	0	0	0	0
49	20	7	4	6	4	1	0	0	99	0	0	0	0	0	0	0	0
50	15	5	0	3	5	3	0	0	UNK	3	0	2	2	17	5	0	0

* Includes infants under 1 year of age

TOTAL		DRIVER		PASSENGER		PEDESTRIAN		OTHER	
MALE	FEMALE	MALE	FEMALE	MALE	FEMALE	MALE	FEMALE	MALE	FEMALE
2,362	1,157	1,520	569	485	457	316	116	41	15

FATAL MOTOR VEHICLE TRAFFIC ACCIDENTS AND DEATHS DURING HOLIDAY PERIODS

1999

1998

HOLIDAY PERIOD	DATE	DAY OF WEEK	FATAL ACCDTS	DEATHS	HOLIDAY PERIOD	DATE	DAY OF WEEK	FATAL ACCDTS	DEATHS
MEMORIAL DAY (78 HOURS)	05/28/99	FRIDAY*	3	5	MEMORIAL DAY (78 HOURS)	05/22/98	FRIDAY*	3	3
	05/29/99	SATURDAY	15	16		05/23/98	SATURDAY	12	13
	05/30/99	SUNDAY	10	11		05/24/98	SUNDAY	5	5
	05/31/99	MONDAY	11	16		05/25/98	MONDAY	3	3
			39	48				23	24
JULY 4TH (54 HOURS)	07/02/99	FRIDAY*	6	6	JULY 4TH (78 HOURS)	07/02/98	THURSDAY*	5	5
	07/03/99	SATURDAY	10	14		07/03/98	FRIDAY	12	16
	07/04/99	SUNDAY	13	17		07/04/98	SATURDAY	18	23
			29	37		07/05/98	SUNDAY	13	17
								48	61
LABOR DAY (78 HOURS)	09/03/99	FRIDAY*	3	4	LABOR DAY (78 HOURS)	09/04/98	FRIDAY*	5	5
	09/04/99	SATURDAY	13	14		09/05/98	SATURDAY	13	13
	09/05/99	SUNDAY	14	16		09/06/98	SUNDAY	10	14
	09/06/99	MONDAY	11	11		09/07/98	MONDAY	13	13
			41	45				41	45
THANKSGIVING (102 HOURS)	11/24/99	WEDNESDAY*	2	4	THANKSGIVING (102 HOURS)	11/25/98	WEDNESDAY*	0	0
	11/25/99	THURSDAY	11	14		11/26/98	THURSDAY	10	11
	11/26/99	FRIDAY	13	13		11/27/98	FRIDAY	15	17
	11/27/99	SATURDAY	12	13		11/28/98	SATURDAY	13	15
	11/28/99	SUNDAY	8	12		11/29/98	SUNDAY	10	11
			46	56				48	54
CHRISTMAS (54 HOURS)	12/24/98	FRIDAY*	3	3	CHRISTMAS (78 HOURS)	12/24/98	THURSDAY*	4	4
	12/25/98	SATURDAY	14	15		12/25/98	FRIDAY	11	12
	12/26/98	SUNDAY	12	12		12/26/98	SATURDAY	9	11
			29	30		12/27/98	SUNDAY	6	6
								30	33
NEW YEAR (54 HOURS)	12/31/99	FRIDAY*	4	5	NEW YEAR (78 HOURS)	12/31/98	THURSDAY*	4	4
	01/01/00	SATURDAY	11	11		01/01/99	FRIDAY	20	21
	01/02/00	SUNDAY	10	15		01/02/99	SATURDAY	5	6
			25	31		01/03/99	SUNDAY	5	5
								34	36

*6 p.m. to midnight only
2000 Data is preliminary

**SEAT BELT USE BY OCCUPANT SEAT POSITION,
FOR CASUALTIES IN
PASSENGER CARS, TRUCKS AND BUSES***

OCCUPANT KILLED - STATEWIDE 1999				
SEAT POSITION	RESTRAINED	UNRESTRAINED	UNKNOWN	TOTAL
DRIVER	1081	782	43	1,906
LEFT FRONT	0	2	0	2
CENTER FRONT	2	23	0	25
RIGHT FRONT	314	219	14	547
LEFT REAR	32	72	1	105
CENTER REAR	10	27	1	38
RIGHT REAR	25	79	3	107
PASSENGER IN BUS	0	1	0	1
REAR OF TRUCK	0	26	0	26
OTHER POSITION	3	34	0	37
NOT REPORTED	4	28	7	39
TOTAL	1,471	1293	69	2,833

OCCUPANT INJURED - STATEWIDE 1999				
SEAT POSITION	RESTRAINED	UNRESTRAINED	UNKNOWN	TOTAL
DRIVER	192,208	11,284	1,980	205,472
LEFT FRONT	11	18	1	30
CENTER FRONT	1,742	1,049	81	2,872
RIGHT FRONT	59,249	5,535	595	65,379
LEFT REAR	8,389	3,360	306	12,055
CENTER REAR	3,563	1,819	200	5,582
RIGHT REAR	10,987	4,463	420	15,870
PASSENGER IN BUS	189	2,606	14	2,809
REAR OF TRUCK	0	637	0	637
OTHER POSITION	338	735	28	1,101
NOT REPORTED	11,402	2,730	712	14,844
TOTAL	288,078	34,236	4,337	326,651

*Effective with accidents that occurred on or after 5-22-97, not-injured occupants were no longer tabulated; therefore, that information is not available.

**MOTORCYCLISTS KILLED BY AGE GROUP INDICATING
SEAT POSITION AND HELMET USE***

AGE GROUP	1997				1998				1999			
	OPERATOR		PASSENGER		OPERATOR		PASSENGER		OPERATOR		PASSENGER	
	HELMET WORN	NOT WORN	HELMET WORN	NOT WORN	HELMET WORN	NOT WORN	HELMET WORN	NOT WORN	HELMET WORN	NOT WORN	HELMET WORN	NOT WORN
6 & UNDER	0	0	0	0	0	0	0	0	0	0	0	0
7	0	0	0	0	0	0	0	0	0	0	0	0
8	0	0	0	0	0	0	0	0	0	0	0	0
9	0	0	0	0	0	0	0	1	0	0	0	0
10	0	0	0	0	0	0	1	0	0	0	0	0
11	0	0	0	0	0	0	0	0	0	0	0	0
12	0	0	0	0	1	0	0	0	0	0	0	0
13	0	0	0	0	0	0	0	1	0	0	0	0
14	0	0	0	0	0	0	0	0	0	0	1	0
15	2	0	0	0	0	0	0	0	0	0	0	0
16	0	0	0	0	0	1	0	0	0	0	0	0
17	0	1	0	0	1	0	0	0	0	0	0	1
18	1	0	0	0	3	1	0	0	2	1	0	0
19	2	1	1	0	2	0	0	0	2	3	0	0
20-24	10	2	1	0	17	9	0	5	9	12	0	0
25-34	22	10	0	2	7	19	0	1	22	31	2	2
35-44	18	10	0	0	8	27	0	2	10	31	0	1
45-54	8	2	0	0	6	12	1	0	10	20	0	0
55-64	3	2	1	0	7	1	1	0	2	6	0	1
65 & OVER	7	0	0	0	1	1	0	0	2	0	0	0
UNK	0	0	0	0	0	0	0	0	0	0	0	0
TOTAL	73	28	3	2	53	71	3	10	59	104	3	5

**MOTORCYCLISTS INJURED BY AGE GROUP INDICATING
SEAT POSITION AND HELMET USE***

AGE GROUP	1997				1998				1999			
	OPERATOR		PASSENGER		OPERATOR		PASSENGER		OPERATOR		PASSENGER	
	HELMET WORN	NOT WORN	HELMET WORN	NOT WORN	HELMET WORN	NOT WORN	HELMET WORN	NOT WORN	HELMET WORN	NOT WORN	HELMET WORN	NOT WORN
6 & UNDER	0	0	2	4	0	1	3	2	0	0	2	4
7	0	0	1	1	0	0	3	1	0	0	1	0
8	0	0	2	0	1	0	2	0	0	1	2	0
9	0	1	1	0	0	0	0	0	1	0	1	0
10	0	0	1	1	1	2	0	2	1	0	2	0
11	0	0	3	1	1	0	3	4	1	1	1	3
12	0	5	4	0	1	4	8	4	2	5	2	3
13	1	3	4	3	5	8	1	3	3	4	5	2
14	0	5	3	1	6	10	3	3	4	8	2	9
15	8	9	7	5	5	13	6	6	10	11	6	7
16	17	8	4	4	17	15	4	5	11	14	6	8
17	14	12	9	2	28	11	7	6	27	14	4	7
18	52	11	5	3	55	30	5	7	43	30	8	9
19	68	10	9	1	66	26	3	6	55	41	6	5
20-24	423	84	33	12	322	205	32	39	310	232	29	30
25-34	689	111	50	16	488	364	24	52	490	449	25	65
35-44	499	120	52	19	354	358	24	56	368	479	35	57
45-54	278	54	26	4	250	192	29	14	264	265	29	25
55-64	81	12	9	0	86	43	5	5	77	62	6	1
65 & OVER	36	5	0	0	33	7	0	1	20	11	0	0
UNK	6	2	3	0	5	7	2	3	1	4	3	4
TOTAL	2172	452	228	77	1724	1296	164	219	1688	1631	175	239

*Figures do not include motorcyclists whose helmet use was not reported.

REPORTED MOTOR VEHICLE TRAFFIC ACCIDENTS AND CASUALTIES - Calendar Year 1999

CITIES 2,500 AND OVER POPULATION (STATE DATA CENTER ESTIMATES USED)

CITY	FATAL		INJURY		NON-INJURY		CITY	FATAL		INJURY		NON-INJURY	
	ACCDTS	KILLED	ACCDTS	INJURED	ACCDTS	TOTAL ACCDTS		ACCDTS	KILLED	ACCDTS	INJURED	ACCDTS	TOTAL ACCDTS
ABERNATHY	0	0	1	1	4	5	BROWNSVILLE	11	11	1,284	2,079	464	1,759
ABILENE	16	18	1,317	2,161	516	1,849	BROWNWOOD	2	2	185	308	100	287
ADDISON	3	3	122	194	62	187	BRYAN	5	6	612	953	403	1,020
ALAMO	3	3	68	138	42	113	BUNKER HILL	0	0	14	19	21	35
ALAMO HEIGHTS	0	0	71	98	50	121	BURKBURNETT	1	1	39	49	42	82
ALICE	1	1	199	411	43	243	BURLESON	6	8	220	356	116	342
ALLEN	2	2	236	388	159	397	BURNET	0	0	17	27	22	39
ALPINE	0	0	25	32	13	38	CALDWELL	0	0	32	51	13	45
ALTON	0	0	18	44	4	22	CAMERON	2	2	50	94	25	77
ALVARADO	5	5	48	80	39	92	CANTON	0	0	66	116	43	109
ALVIN	2	2	231	379	131	364	CANYON	1	2	51	69	26	78
AMARILLO	9	10	1,994	3,175	958	2,961	CARRIZO SPRINGS	0	0	4	4	0	4
ANDREWS	0	0	39	57	29	68	CARROLLTON	3	4	710	1,125	319	1,032
ANGLETON	0	0	122	188	74	196	CARTHAGE	2	3	77	129	50	129
ANSON	0	0	4	6	1	5	CASTLE HILLS	0	0	159	250	75	234
ANTHONY	0	0	10	13	7	17	CASTROVILLE	1	1	26	48	10	37
ARANSAS PASS	0	0	57	95	29	86	CEDAR HILL	1	1	128	223	75	204
ARLINGTON	16	20	3,115	5,119	1,305	4,436	CEDAR PARK	1	1	237	366	170	408
ATHENS	3	4	128	231	59	190	CENTER	3	3	52	96	29	84
ATLANTA	1	1	45	89	24	70	CHILDRESS	0	0	21	30	14	35
AUSTIN	56	58	7,874	12,834	5,202	13,132	CISCO	1	1	13	26	14	28
AZLE	1	1	51	72	51	103	CITY OF WOODWAY	0	0	20	24	26	46
BALCH SPRINGS	1	1	129	198	47	177	CLARKSVILLE	1	1	23	48	17	41
BALCONES HEIGHTS	0	0	119	184	36	155	CLEBURNE	1	2	359	543	147	507
BALLINGER	0	0	21	36	11	32	CLEVELAND	1	1	102	169	68	171
BASTROP	1	1	82	153	54	137	CLIFTON	0	0	8	11	5	13
BAY CITY	3	3	160	291	80	243	CLUTE	0	0	48	76	31	79
BAYTOWN	10	10	553	857	471	1,034	CLYDE	0	0	9	13	2	11
BEAUMONT	13	15	1,657	2,767	832	2,502	COCKRELL HILL	0	0	0	0	0	0
BEDFORD	0	0	252	353	115	367	COLEMAN	0	0	41	70	14	55
BEEVILLE	0	0	98	167	35	133	COLLEGE STATION	3	8	538	826	356	897
BELLAIRE	0	0	232	361	232	464	COLLEYVILLE	0	0	68	98	64	132
BELLMEAD	1	1	78	111	59	138	COLORADO CITY	0	0	18	36	14	32
BELLVILLE	0	0	11	16	14	25	COLUMBUS	0	0	34	66	20	54
BELTON	3	3	109	177	100	212	COMANCHE	1	1	39	62	11	51
BENBROOK	1	2	98	173	44	143	COMBES	1	1	1	6	2	4
BIG LAKE	0	0	7	10	1	8	COMMERCE	0	0	36	49	23	59
BIG SPRING	2	3	178	310	71	251	CONROE	7	7	540	849	398	945
BISHOP	1	1	12	22	7	20	CONVERSE	1	1	73	108	34	108
BOERNE	0	0	53	83	26	79	COPPELL	2	2	158	240	100	260
BONHAM	0	0	26	39	34	60	COPPERAS COVE	2	2	157	218	92	251
BORGER	1	1	85	146	56	142	CORINTH	0	0	58	81	36	94
BOWIE	1	1	27	36	16	44	CORPUS CHRISTI	24	26	3,658	6,053	1,210	4,892
BRADY	0	0	32	44	11	43	CORSICANA	1	1	293	488	153	447
BRAZORIA	0	0	33	57	10	43	COTULLA	0	0	1	2	3	4
BRECKENRIDGE	2	2	32	55	26	60	CRANE	0	0	13	25	2	15
BRENHAM	4	5	140	239	90	234	CROCKETT	1	1	42	76	37	80
BRIDGE CITY	2	3	89	147	37	128	CROWLEY	0	0	34	55	24	58
BRIDGEPORT	0	0	23	32	33	56	CRYSTAL CITY	2	2	22	43	6	30
BROOKSHIRE	2	2	21	42	14	37	CUERO	0	0	42	66	21	63
BROWNFIELD	1	1	25	35	18	44	DAINGERFIELD	2	2	20	34	15	37

Reported Motor Vehicle Traffic Accidents and Casualties - Continued

CITY	FATAL ACCDTS	KILLED	INJURY ACCDTS	INJURED	NON-INJURY ACCDTS	TOTAL ACCDTS	CITY	FATAL ACCDTS	KILLED	INJURY ACCDTS	INJURED	NON-INJURY ACCDTS	TOTAL ACCDTS
DALHART	0	0	39	54	18	57	GAINESVILLE	2	2	103	154	21	126
DALLAS	153	167	14,087	24,026	6,985	21,225	GALENA PARK	0	0	37	59	18	55
DAYTON	1	1	68	126	44	113	GALVESTON	4	4	682	1,423	308	994
DE SOTO	2	2	165	302	91	258	GARLAND	15	15	1,749	2,950	613	2,377
DECATUR	3	3	62	98	47	112	GATESVILLE	0	0	77	113	35	112
DEER PARK	1	1	135	195	91	227	GEORGE WEST	0	0	12	24	4	16
DEL RIO	5	7	248	374	95	348	GEORGETOWN	4	6	211	325	181	396
DENISON	7	7	205	322	132	344	GIDDINGS	1	1	28	41	36	65
DENTON	6	7	780	1,146	506	1,292	GILMER	2	3	58	90	39	99
DENVER CITY	0	0	12	17	6	18	GLADEWATER	0	0	66	113	34	100
DEVINE	0	0	23	41	12	35	GLENN HEIGHTS	0	0	27	38	21	48
DIBOLL	0	0	29	43	20	49	GONZALES	0	0	26	38	42	68
DICKINSON	4	4	90	139	90	184	GRAHAM	0	0	41	70	27	68
DILLEY	0	0	7	13	1	8	GRANBURY	1	1	108	177	52	161
DIMITT	1	1	27	63	6	34	GRAND PRAIRIE	10	10	1,051	1,686	513	1,574
DONNA	1	1	82	139	42	125	GRAND SALINE	0	0	14	16	6	20
DUBLIN	0	0	20	46	12	32	GRAPEVINE	4	5	420	594	304	728
DUMAS	0	0	48	68	22	70	GREENVILLE	7	7	330	577	121	458
DUNCANVILLE	1	1	209	295	132	342	GREGORY	1	1	19	29	11	31
EAGLE LAKE	0	0	13	26	15	28	GROESBECK	0	0	14	18	5	19
EAGLE PASS	1	1	194	313	63	258	GROVES	0	0	60	96	61	121
EARLY	0	0	31	52	10	41	GUN BARREL CITY	0	0	38	59	20	58
EASTLAND	1	1	18	31	15	34	HALLETTSVILLE	0	0	23	38	15	38
EDCOUCH	0	0	6	8	5	11	HALLSVILLE	1	1	9	17	7	17
EDGECLIFF VILLAGE	0	0	5	8	4	9	HALTOM CITY	4	4	215	321	164	383
EDINBURG	10	10	487	901	183	680	HAMILTON	0	0	18	22	9	27
EDNA	0	0	4	5	2	6	HAMLIN	0	0	3	3	2	5
EL CAMPO	1	1	90	140	29	120	HARKER HEIGHTS	0	0	65	94	49	114
EL LAGO	0	0	12	18	5	17	HARLINGEN	6	6	744	1,226	231	981
EL PASO	50	58	5,153	7,866	2,680	7,883	HASKELL	0	0	2	2	0	2
ELECTRA	1	1	8	16	4	13	HEARNE	0	0	34	51	23	57
ELGIN	2	2	61	111	29	92	HEATH	0	0	19	28	8	27
ELSA	0	0	35	76	9	44	HEDWIG VILLAGE	0	0	13	16	13	26
ENNIS	2	2	97	167	96	195	HEMPSTEAD	0	0	31	44	12	43
EULESS	2	3	284	424	167	453	HENDERSON	0	0	60	104	31	91
EVERMAN	0	0	0	0	0	0	HENRIETTA	0	0	17	23	8	25
FAIR OAKS RANCH	0	0	6	7	6	12	HEREFORD	0	0	74	128	36	110
FAIRFIELD	1	1	32	54	13	46	HEWITT	0	0	39	53	26	65
FALFURRIAS	2	2	31	142	14	47	HIDALGO	2	2	59	129	16	77
FARMERS BRANCH	4	4	345	501	236	585	HIGHLAND PARK	0	0	75	110	65	140
FARMERSVILLE	1	1	18	31	12	31	HIGHLAND VILLAGE	0	0	34	62	22	56
FLORESVILLE	0	0	24	36	14	38	HILLSBORO	1	1	68	117	85	154
FLOWER MOUND	4	4	302	469	148	454	HITCHCOCK	2	2	42	57	35	79
FLOYDADA	0	0	6	7	4	10	HOLLYWOOD PARK	0	0	1	1	2	3
FOREST HILL	3	3	81	125	41	125	HONDO	1	1	56	128	25	82
FORNEY	1	1	35	53	29	65	HOOKS	0	0	13	21	14	27
FORT STOCKTON	0	0	43	75	41	84	HORIZON CITY	0	0	4	8	7	11
FORT WORTH	56	59	6,230	10,548	2,433	8,719	HOUSTON	207	228	31,237	55,358	13,784	45,228
FREDERICKSBURG	2	2	92	167	66	160	HUDSON	1	1	24	34	12	37
FREEPORT	3	4	70	148	42	115	HUMBLE	1	1	289	508	151	441
FREER	0	0	11	23	2	13	HUNTERS CREEK VILLAGE	0	0	30	44	26	56
FRIENDSWOOD	2	2	115	177	78	195	HUNTSVILLE	3	4	371	589	215	589
FRIONA	0	0	5	5	9	14	HURST	1	1	335	521	179	515
FRISCO	2	2	143	217	104	249	HUTCHINS	0	0	23	34	33	56

Reported Motor Vehicle Traffic Accidents and Casualties - Continued

CITY	FATAL		INJURY		NON-		CITY	FATAL		INJURY		NON-	
	ACCDTS	KILLED	ACCDTS	INJURED	INJURY	TOTAL		ACCDTS	KILLED	ACCDTS	INJURED	INJURY	TOTAL
INGLESIDE	1	1	42	63	19	62	LUCAS	0	0	14	16	16	30
IOWA PARK	0	0	13	19	19	32	LUFKIN	3	3	486	795	391	880
IRVING	14	17	1,830	2,984	497	2,341	LULING	1	1	45	75	20	66
JACINTO CITY	1	1	30	49	31	62	LUMBERTON	0	0	81	141	57	138
JACKSBORO	0	0	10	21	6	16	LYTLE	0	0	10	11	5	15
JACKSONVILLE	2	2	176	277	70	248	MADISONVILLE	0	0	14	28	30	44
JASPER	0	0	100	173	26	126	MANCHACA	0	0	2	5	2	4
JERSEY VILLAGE	2	2	132	212	89	223	MANSFIELD	0	0	165	277	92	257
JOSHUA	0	0	15	21	14	29	MANVEL	0	0	14	25	18	32
JOURDANTON	0	0	7	8	2	9	MARBLE FALLS	0	0	86	131	55	141
JUNCTION	0	0	13	25	6	19	MARFA	0	0	3	4	2	5
KARNES CITY	0	0	7	15	4	11	MARLIN	0	0	29	47	12	41
KATY	1	1	74	127	60	135	MARSHALL	8	8	364	669	141	513
KAUFMAN	2	2	76	115	64	142	MATHIS	1	1	25	40	9	35
KEENE	0	0	28	52	15	43	MC ALLEN	5	5	1,545	2,625	299	1,849
KELLER	1	1	81	130	42	124	MCGREGOR	2	2	24	36	10	36
KENEDY	0	0	22	39	8	30	MCKINNEY	4	4	360	585	299	663
KENNEDALE	0	0	10	14	4	14	MEADOWS	0	0	18	34	20	38
KERMIT	1	1	20	32	9	30	MERCEDES	0	0	34	54	18	52
KERRVILLE	1	1	225	353	117	343	MERKEL	0	0	15	27	7	22
KILGORE	3	4	126	184	65	194	MESQUITE	8	8	1,152	1,889	249	1,409
KILLEEN	6	7	810	1,279	376	1,192	MEXIA	1	1	37	60	17	55
KINGSVILLE	3	3	190	357	68	261	MIDLAND	4	6	726	1,137	323	1,053
KIRBY	0	0	11	18	5	16	MIDLOTHIAN	5	7	81	125	70	156
KYLE	1	1	35	56	32	68	MINEOLA	0	0	28	42	18	46
LA FERIA	1	1	10	21	9	20	MINERAL WELLS	2	2	149	229	76	227
LA GRANGE	1	2	25	47	27	53	MISSION	2	4	328	627	151	481
LA JOYA	0	0	17	45	2	19	MISSOURI CITY	4	4	239	380	186	429
LA MARQUE	2	2	141	222	83	226	MONAHANS	1	1	27	41	18	46
LA PORTE	1	1	216	375	130	347	MORTON	0	0	3	3	2	5
LACY LAKEVIEW	1	1	38	64	20	59	MOUNT PLEASANT	0	0	220	382	102	322
LAKE DALLAS	0	0	18	28	6	24	MOUNT VERNON	0	0	24	38	8	32
LAKE JACKSON	1	1	167	258	85	253	MULESHOE	0	0	14	20	11	25
LAKE WORTH VILLAGE	0	0	41	60	42	83	NACOGDOCHES	5	6	346	539	270	621
LAKEWAY	0	0	32	48	21	53	NASSAU BAY	0	0	7	7	1	8
LAMESA	1	1	64	120	34	99	NAVASOTA	0	0	63	112	37	100
LAMPASAS	0	0	50	82	25	75	NEDERLAND	1	1	99	165	49	149
LANCASTER	2	2	250	406	111	363	NEEDVILLE	0	0	13	32	7	20
LAREDO	10	13	1,745	2,862	693	2,448	NEW BOSTON	0	0	16	33	4	20
LEAGUE CITY	2	2	353	568	194	549	NEW BRAUNFELS	5	6	597	944	267	869
LEANDER	3	3	47	88	22	72	NEW CANEY	3	3	95	157	65	163
LEON VALLEY	0	0	196	285	102	298	NOCONA	0	0	8	11	8	16
LEVELLAND	0	0	91	152	33	124	NOLANVILLE	0	0	8	8	8	16
LEWISVILLE	1	1	940	1,530	437	1,378	NORTH RICHLAND HILLS	2	2	594	916	293	889
LIBERTY	1	1	88	139	58	147	OAK RIDGE NORTH	0	0	48	71	31	79
LINDALE	0	0	54	111	20	74	ODEM	0	0	7	13	7	14
LITTLEFIELD	0	0	29	47	17	46	ODESSA	2	2	1,004	1,605	337	1,343
LIVE OAK	0	0	75	116	82	157	OLNEY	0	0	9	13	4	13
LIVINGSTON	0	0	77	127	57	134	ORANGE	1	1	397	663	225	623
LLANO	2	2	24	34	17	43	OVILLA	0	0	6	9	5	11
LOCKHART	2	2	62	99	45	109	PALACIOS	1	1	22	35	13	36
LONGVIEW	5	6	1,222	2,071	431	1,658	PALESTINE	4	4	206	351	94	304
LOS FRESNOS	0	0	8	12	3	11	PALMVIEW	0	0	89	227	37	126
LUBBOCK	28	31	2,322	3,824	914	3,264	PAMPA	1	1	75	103	35	111

Reported Motor Vehicle Traffic Accidents and Casualties - Continued

CITY	FATAL ACCDTS	KILLED	INJURY ACCDTS	INJURED	NON-INJURY ACCDTS	TOTAL ACCDTS	CITY	FATAL ACCDTS	KILLED	INJURY ACCDTS	INJURED	NON-INJURY ACCDTS	TOTAL ACCDTS
PANTEGO	0	0	19	22	17	36	SAGINAW	0	0	40	55	30	70
PARIS	3	4	471	794	155	629	SAN ANGELO	5	5	919	1,407	346	1,270
PASADENA	8	8	1,410	2,313	717	2,135	SAN ANTONIO	104	108	16,653	26,460	7,229	23,986
PEARLAND	1	1	309	502	217	527	SAN BENITO	2	2	149	242	70	221
PEARSALL	0	0	37	61	16	53	SAN DIEGO	0	0	28	66	1	29
PECOS	1	1	37	85	22	60	SAN JUAN	0	0	44	86	14	58
PERRYTON	0	0	26	38	14	40	SAN MARCOS	2	2	449	700	292	743
PFLUGERVILLE	0	0	74	107	55	129	SAN SABA	0	0	16	21	3	19
PHARR	4	5	483	959	166	653	SANGER	1	1	8	12	8	17
PILOT POINT	0	0	12	24	9	21	SANSOM PARK VILLAGE	0	0	9	15	4	13
PINEHURST	1	1	16	22	10	27	SANTA FE	3	3	86	135	70	159
PINEY POINT	0	0	24	31	12	36	SANTA ROSA	0	0	1	1	3	4
PITTSBURG	1	1	49	97	15	65	SCHERTZ	1	1	141	230	80	222
PLAINVIEW	2	2	141	241	73	216	SCHULENBURG	0	0	22	34	11	33
PLANO	7	8	1,787	2,696	886	2,680	SEABROOK	0	0	81	105	40	121
PLEASANTON	1	1	63	114	27	91	SEAGOVILLE	1	1	37	57	16	54
PORT ARANSAS	2	2	31	43	14	47	SEALY	1	1	57	92	40	98
PORT ARTHUR	6	7	775	1,304	353	1,134	SEGUIN	7	8	271	429	164	442
PORT ISABEL	0	0	30	55	17	47	SEMINOLE	1	1	33	55	12	46
PORT LAVACA	0	0	84	139	51	135	SEYMOUR	0	0	11	14	6	17
PORT NECHES	0	0	49	64	44	93	SHERMAN	5	5	396	686	34	435
PORTLAND	0	0	46	79	23	69	SILSBEE	1	1	60	111	31	92
POST	0	0	13	27	7	20	SINTON	0	0	10	23	6	16
POTEET	0	0	18	42	4	22	SLATON	2	2	39	68	10	51
PRAIRIE VIEW	0	0	15	33	2	17	SMITHVILLE	1	1	15	24	10	26
PREMONT	0	0	0	0	0	0	SNYDER	0	0	73	123	30	103
PRESIDIO	0	0	19	52	0	19	SOCORRO	3	4	137	241	87	227
PRIMERA	0	0	4	7	0	4	SONORA	0	0	4	7	1	5
PRINCETON	2	2	26	40	11	39	SOUTH HOUSTON	2	2	74	107	76	152
PROGRESO	0	0	9	18	5	14	SOUTHLAKE	1	1	155	231	133	289
QUANAH	0	0	12	17	11	23	SPEARMAN	0	0	1	1	0	1
RANGER	0	0	10	18	8	18	SPRING VALLEY	1	1	134	212	89	224
RAYMONDVILLE	0	0	45	69	12	57	STAFFORD	0	0	223	338	152	375
RED OAK	2	2	106	181	52	160	STAMFORD	0	0	14	18	3	17
REFUGIO	0	0	23	39	23	46	STANTON	0	0	6	11	1	7
RENO	2	3	2	6	6	10	STEPHENVILLE	1	1	108	148	62	171
RICHARDSON	4	6	965	1,523	395	1,364	SUGAR LAND	2	2	426	672	347	775
RICHLAND HILLS	0	0	42	64	23	65	SULPHUR SPRINGS	2	2	102	183	90	194
RICHMOND	2	2	109	183	38	149	SUNNYVALE	2	3	52	80	39	93
RICHWOOD VILLAGE	0	0	20	35	10	30	SWEENEY	0	0	6	15	1	7
RIO GRANDE CITY	2	5	154	509	27	183	SWEETWATER	2	2	102	187	44	148
RIVER OAKS	0	0	36	49	22	58	TAFT	0	0	11	15	7	18
ROBINSON	1	1	43	75	37	81	TAHOKA	0	0	5	14	2	7
ROBSTOWN	0	0	117	273	29	146	TAYLOR	1	1	110	182	60	171
ROCKDALE	1	1	22	26	26	49	TAYLOR LAKE VILLAGE0	0	0	4	5	1	5
ROCKPORT	0	0	78	124	42	120	TEAGUE	1	1	11	14	5	17
ROCKWALL	2	3	190	326	72	264	TEMPLE	8	8	590	861	340	938
ROMA	0	0	36	72	9	45	TERRELL	4	8	192	318	83	279
ROSENBERG	1	1	280	513	162	443	TERRELL HILLS	0	0	2	3	5	7
ROUND ROCK	4	6	406	637	368	778	TEXARKANA	3	4	579	977	238	820
ROWLETT	1	1	186	301	83	270	TEXAS CITY	10	10	428	696	183	621
ROYSE CITY	0	0	0	0	4	4	THE COLONY	0	0	141	213	67	208
RUSK	2	2	16	37	19	37	TOMBALL	1	1	133	206	153	287
SACHSE	0	0	18	30	21	39	TRINITY	1	1	18	36	14	33

Reported Motor Vehicle Traffic Accidents and Casualties - Continued

CITY	FATAL ACCDTS	KILLED	INJURY ACCDTS	INJURED	NON- INJURY ACCDTS	TOTAL ACCDTS
TROPHY CLUB	0	0	1	2	3	4
TULIA	0	0	16	24	3	19
TYLER	3	3	1,295	2,331	488	1,786
UNIVERSAL CITY	0	0	7	10	5	12
UNIVERSITY PARK	0	0	89	133	51	140
UVALDE	5	5	159	270	58	222
VAN HORN	0	0	16	30	3	19
VERNON	1	1	74	112	55	130
VICTORIA	4	6	746	1,250	259	1,009
VIDOR	2	2	195	325	127	324
WACO	12	13	1,342	2,305	728	2,082
WAKE VILLAGE	0	0	14	17	1	15
WATAUGA	0	0	75	109	45	120
WAXAHACHIE	8	11	177	305	126	311
WEATHERFORD	1	1	225	327	115	341
WEBSTER	1	1	401	652	204	606
WELLINGTON	0	0	3	4	3	6
WESLACO	0	0	294	534	85	379
WEST	0	0	5	9	13	18
WEST COLUMBIA	0	0	26	42	11	37
WEST LAKE HILLS	0	0	39	59	40	79
WEST ORANGE	0	0	15	24	9	24
WEST UNIVERSITY PLACE	0	0	15	18	16	31
WHARTON	0	0	65	105	64	129
WHITE OAK	0	0	25	45	17	42
WHITE SETTLEMENT	0	0	67	92	30	97
WHITEHOUSE	0	0	36	57	14	50
WHITESBORO	0	0	12	19	5	17
WICHITA FALLS	6	6	972	1,459	550	1,528
WILLIS	0	0	46	86	22	68
WILLOW PARK	0	0	6	7	13	19
WILLS POINT	1	1	21	45	15	37
WILMER	1	1	17	29	22	40
WINDCREST	0	0	7	8	4	11
WINNSBORO	0	0	11	21	12	23
WINTERS	0	0	15	28	3	18
WOODVILLE	0	0	16	19	10	26
WYLIE	1	1	95	172	79	175
YOAKUM	0	0	22	37	14	36
TOTAL	1,344	1,482	161,857	269,389	77,586	240,787

**REPORTED MOTOR VEHICLE TRAFFIC ACCIDENTS AND CASUALTIES
BY ROAD CLASS AND COUNTY - Calendar Year 1999
FATAL ACCIDENTS & DEATHS**

COUNTY	CITY		TOWN		INT		US & STATE		FM*		CO ROAD		TOTAL	
	ACC	DEATH	ACC	DEATH	ACC	DEATH	ACC	DEATH	ACC	DEATH	ACC	DEATH	ACC	DEATH
ANDERSON	4	4	0	0	0	0	9	9	6	8	1	1	20	22
ANDREWS	0	0	0	0	0	0	1	2	0	0	0	0	1	2
ANGELINA	3	3	1	1	0	0	1	1	7	11	1	1	13	17
ARANSAS	0	0	0	0	0	0	0	0	3	4	1	1	4	5
ARCHER	0	0	1	1	0	0	1	1	0	0	1	1	3	3
ARMSTRONG	0	0	1	3	0	0	1	1	0	0	0	0	2	4
ATASCOSA	1	1	0	0	2	2	5	6	1	2	2	2	11	13
AUSTIN	1	1	0	0	3	4	3	3	2	2	0	0	9	10
BAILEY	0	0	0	0	0	0	1	1	0	0	0	0	1	1
BANDERA	0	0	0	0	0	0	3	3	1	2	0	0	4	5
BASTROP	3	3	1	1	0	0	10	13	2	2	1	1	17	20
BAYLOR	0	0	0	0	0	0	1	1	0	0	0	0	1	1
BEE	0	0	0	0	0	0	3	4	0	0	1	1	4	5
BELL	17	18	1	1	3	3	7	7	4	4	2	2	34	35
BEXAR	105	109	1	1	5	5	9	11	3	3	9	9	132	138
BLANCO	0	0	0	0	0	0	1	1	0	0	1	1	2	2
BORDEN	0	0	0	0	0	0	0	0	0	0	0	0	0	0
BOSQUE	0	0	0	0	0	0	2	2	3	4	0	0	5	6
BOWIE	3	4	0	0	2	2	4	7	2	2	1	1	12	16
BRAZORIA	7	8	1	1	0	0	10	13	9	11	5	6	32	39
BRAZOS	8	14	1	1	0	0	5	8	4	5	1	1	19	29
BREWSTER	0	0	0	0	0	0	3	3	0	0	0	0	3	3
BRISCOE	0	0	0	0	0	0	0	0	0	0	0	0	0	0
BROOKS	2	2	0	0	0	0	1	1	1	1	0	0	4	4
BROWN	2	2	0	0	0	0	2	3	1	1	0	0	5	6
BURLESON	0	0	0	0	0	0	6	8	4	4	1	2	11	14
BURNET	0	0	3	3	0	0	11	12	2	2	1	1	17	18
CALDWELL	3	3	0	0	0	0	4	4	0	0	0	0	7	7
CALHOUN	0	0	1	1	0	0	1	3	0	0	0	0	2	4
CALLAHAN	0	0	0	0	3	3	2	2	1	1	0	0	6	6
CAMERON	20	20	2	2	0	0	8	8	5	7	4	4	39	41
CAMP	0	0	1	1	0	0	2	2	0	0	0	0	3	3
CARSON	0	0	0	0	1	1	2	2	1	1	1	1	5	5
CASS	1	1	3	3	0	0	3	4	4	5	2	3	13	16
CASTRO	0	0	1	1	0	0	0	0	0	0	0	0	1	1
CHAMBERS	1	1	4	4	1	1	2	2	3	3	0	0	11	11
CHEROKEE	2	2	2	2	0	0	2	2	3	4	0	0	9	10
CHILDRESS	0	0	0	0	0	0	0	0	0	0	0	0	0	0
CLAY	0	0	0	0	0	0	2	2	1	1	0	0	3	3
COCHRAN	0	0	0	0	0	0	0	0	0	0	0	0	0	0
COKE	0	0	0	0	0	0	0	0	0	0	0	0	0	0
COLEMAN	0	0	0	0	0	0	2	2	1	1	0	0	3	3
COLLIN	17	18	8	8	0	0	1	1	6	6	3	3	35	36
COLLINGSWORTH	0	0	0	0	0	0	0	0	0	0	0	0	0	0
COLORADO	0	0	0	0	7	7	1	1	2	2	0	0	10	10
COMAL	6	7	2	2	0	0	3	4	2	2	2	2	15	17
COMANCHE	0	0	2	2	0	0	2	2	3	3	0	0	7	7
CONCHO	0	0	0	0	0	0	1	2	0	0	1	1	2	3
COOKE	2	2	1	1	0	0	3	3	3	3	2	3	11	12
CORYELL	1	1	0	0	0	0	4	5	4	4	0	0	9	10
COTTLE	0	0	0	0	0	0	0	0	0	0	0	0	0	0
CRANE	0	0	0	0	0	0	0	0	0	0	0	0	0	0
CROCKETT	0	0	0	0	5	8	0	0	0	0	0	0	5	8
CROSBY	0	0	0	0	0	0	1	1	1	2	0	0	2	3
CULBERSON	0	0	0	0	0	0	0	0	0	0	0	0	0	0
DALLAM	0	0	1	2	0	0	2	4	0	0	1	1	4	7
DALLAS	220	240	3	4	0	0	0	0	0	0	3	4	226	248
DAWSON	1	1	0	0	0	0	2	2	1	1	0	0	4	4
DEAF SMITH	0	0	0	0	0	0	1	1	0	0	0	0	1	1
DELTA	0	0	1	1	0	0	0	0	0	0	0	0	1	1

Reported Motor Vehicle Traffic Accidents and Casualties - Continued

COUNTY	CITY		TOWN		INT		US & STATE		FM*		CO ROAD		TOTAL	
	ACC	DEATH	ACC	DEATH	ACC	DEATH	ACC	DEATH	ACC	DEATH	ACC	DEATH	ACC	DEATH
DENTON	15	16	6	6	1	1	7	7	5	5	3	5	37	40
DEWITT	0	0	0	0	0	0	6	7	2	2	1	1	9	10
DICKENS	0	0	0	0	0	0	0	0	0	0	0	0	0	0
DIMMIT	0	0	0	0	0	0	3	4	0	0	0	0	3	4
DONLEY	0	0	1	1	0	0	4	6	0	0	0	0	5	7
DUVAL	0	0	0	0	0	0	4	4	0	0	0	0	4	4
EASTLAND	0	0	2	2	2	2	1	1	1	1	0	0	6	6
ECTOR	2	2	0	0	2	2	4	5	1	1	1	3	10	13
EDWARDS	0	0	0	0	0	0	0	0	0	0	0	0	0	0
ELLIS	15	20	6	8	4	5	0	0	6	7	2	2	33	42
EL PASO	53	62	3	3	0	0	2	2	1	1	2	2	61	70
ERATH	1	1	0	0	0	0	7	8	3	3	1	1	12	13
FALLS	0	0	0	0	1	1	6	7	1	3	0	0	8	11
FANNIN	0	0	0	0	0	0	5	6	2	3	0	0	7	9
FAYETTE	0	0	1	2	1	1	5	8	4	4	0	0	11	15
FISHER	0	0	0	0	0	0	1	1	0	0	0	0	1	1
FLOYD	0	0	0	0	0	0	0	0	0	0	0	0	0	0
FOARD	0	0	0	0	0	0	0	0	0	0	0	0	0	0
FORT BEND	11	11	0	0	0	0	7	9	5	5	0	0	23	25
FRANKLIN	0	0	0	0	2	2	0	0	4	4	1	1	7	7
FREESTONE	0	0	2	2	5	6	4	4	3	4	2	2	16	18
FRIO	0	0	0	0	2	2	0	0	1	1	1	1	4	4
GAINES	1	1	0	0	0	0	3	3	0	0	2	2	6	6
GALVESTON	29	29	4	4	1	1	3	4	0	0	0	0	37	38
GARZA	0	0	0	0	0	0	2	4	0	0	0	0	2	4
GILLESPIE	2	2	0	0	1	1	5	5	0	0	0	0	8	8
GLASSCOCK	0	0	0	0	0	0	3	3	0	0	0	0	3	3
GOLIAD	0	0	0	0	0	0	5	7	0	0	0	0	5	7
GONZALES	0	0	0	0	2	2	5	6	1	1	0	0	8	9
GRAY	1	1	0	0	1	1	2	2	1	1	0	0	5	5
GRAYSON	12	12	3	8	0	0	4	5	3	4	3	3	25	32
GREGG	7	8	1	1	0	0	10	10	2	2	2	2	22	23
GRIMES	0	0	0	0	0	0	6	7	1	1	0	0	7	8
GUADALUPE	7	8	4	6	2	2	4	5	5	5	0	0	22	26
HALE	2	2	0	0	1	1	0	0	1	1	0	0	4	4
HALL	0	0	0	0	0	0	0	0	0	0	0	0	0	0
HAMILTON	0	0	0	0	0	0	2	2	0	0	0	0	2	2
HANSFORD	0	0	1	1	0	0	1	1	0	0	0	0	2	2
HARDEMAN	0	0	0	0	0	0	2	4	0	0	0	0	2	4
HARDIN	1	1	1	1	0	0	9	12	4	4	2	2	17	20
HARRIS	233	254	6	6	13	15	27	32	14	16	43	49	336	372
HARRISON	8	8	1	1	2	2	6	7	1	1	1	1	19	20
HARTLEY	0	0	0	0	0	0	3	3	0	0	0	0	3	3
HASKELL	0	0	0	0	0	0	0	0	0	0	0	0	0	0
HAYS	2	2	3	3	1	1	4	4	8	8	3	3	21	21
HEMPHILL	0	0	0	0	0	0	1	1	0	0	0	0	1	1
HENDERSON	3	4	2	3	0	0	4	4	3	3	3	3	15	17
HIDALGO	27	30	4	4	0	0	5	6	23	28	22	27	81	95
HILL	1	1	1	2	4	4	3	4	4	4	0	0	13	15
HOCKLEY	0	0	1	1	0	0	2	2	2	2	0	0	5	5
HOOD	1	1	0	0	0	0	3	4	7	8	0	0	11	13
HOPKINS	2	2	0	0	2	3	4	4	4	5	1	1	13	15
HOUSTON	1	1	1	1	0	0	2	2	1	1	0	0	5	5
HOWARD	2	3	1	1	1	1	0	0	1	1	1	1	6	7
HUDSPETH	0	0	0	0	7	7	0	0	1	1	0	0	8	8
HUNT	7	7	0	0	2	2	9	10	3	3	3	3	24	25
HUTCHINSON	1	1	0	0	0	0	0	0	0	0	1	1	2	2
IRION	0	0	0	0	0	0	1	1	0	0	0	0	1	1
JACK	0	0	0	0	0	0	1	1	2	2	0	0	3	3
JACKSON	0	0	0	0	0	0	1	1	3	3	0	0	4	4
JASPER	0	0	5	6	0	0	5	5	3	3	1	1	14	15
JEFF DAVIS	0	0	0	0	0	0	0	0	0	0	1	1	1	1
JEFFERSON	19	22	1	1	3	3	4	7	1	1	4	4	32	38
JIM HOGG	0	0	0	0	0	0	0	0	0	0	0	0	0	0
JIM WELLS	1	1	0	0	0	0	4	4	1	1	2	2	8	8

Reported Motor Vehicle Traffic Accidents and Casualties - Continued

COUNTY	CITY		TOWN		INT		US & STATE		FM*		CO ROAD		TOTAL	
	ACC	DEATH	ACC	DEATH	ACC	DEATH	ACC	DEATH	ACC	DEATH	ACC	DEATH	ACC	DEATH
JOHNSON	5	8	5	5	2	3	0	0	5	6	4	4	21	26
JONES	0	0	0	0	0	0	1	1	0	0	0	0	1	1
KARNES	0	0	0	0	0	0	4	6	5	5	0	0	9	11
KAUFMAN	7	11	1	1	3	3	2	2	7	7	1	2	21	26
KENDALL	0	0	0	0	4	4	0	0	3	3	0	0	7	7
KENEDY	0	0	0	0	0	0	0	0	0	0	0	0	0	0
KENT	0	0	0	0	0	0	1	2	0	0	0	0	1	2
KERR	1	1	0	0	2	2	1	1	0	0	0	0	4	4
KIMBLE	0	0	0	0	1	1	0	0	0	0	0	0	1	1
KING	0	0	0	0	0	0	0	0	0	0	0	0	0	0
KINNEY	0	0	0	0	0	0	2	2	0	0	0	0	2	2
KLEBERG	3	3	0	0	0	0	1	1	1	1	0	0	5	5
KNOX	0	0	0	0	0	0	1	2	0	0	0	0	1	2
LAMAR	3	4	1	1	0	0	4	4	6	6	0	0	14	15
LAMB	0	0	0	0	0	0	0	0	1	2	0	0	1	2
LAMPASAS	1	1	1	1	0	0	2	2	2	2	0	0	6	6
LASALLE	0	0	0	0	2	3	0	0	1	1	0	0	3	4
LAVACA	0	0	0	0	0	0	2	2	1	1	1	1	4	4
LEE	0	0	2	2	0	0	2	2	2	2	0	0	6	6
LEON	0	0	2	2	5	6	11	12	4	4	0	0	22	24
LIBERTY	3	3	2	2	0	0	7	8	6	6	0	0	18	19
LIMESTONE	1	1	0	0	0	0	5	10	2	2	0	0	8	13
LIPSCOMB	0	0	0	0	0	0	0	0	0	0	0	0	0	0
LIVE OAK	0	0	0	0	3	3	0	0	0	0	1	1	4	4
LLANO	0	0	2	2	0	0	4	4	1	1	1	1	8	8
LOVING	0	0	0	0	0	0	0	0	0	0	0	0	0	0
LUBBOCK	30	33	2	2	1	1	5	7	2	2	0	0	40	45
LYNN	0	0	0	0	0	0	2	2	0	0	1	1	3	3
MCCULLOCH	0	0	0	0	0	0	2	2	0	0	0	0	2	2
MCLENNAN	14	15	5	5	3	3	4	5	4	5	6	6	36	39
MCMULLEN	0	0	0	0	0	0	1	1	0	0	0	0	1	1
MADISON	0	0	0	0	2	2	1	1	2	2	1	1	6	6
MARION	0	0	0	0	0	0	2	2	1	1	0	0	3	3
MARTIN	0	0	0	0	0	0	0	0	0	0	0	0	0	0
MASON	0	0	1	1	0	0	1	6	0	0	0	0	2	7
MATAGORDA	3	3	2	2	0	0	4	7	1	1	0	0	10	13
MAVERICK	1	1	0	0	0	0	2	2	1	1	0	0	4	4
MEDINA	1	1	1	1	2	3	3	4	3	3	0	0	10	12
MENARD	0	0	0	0	0	0	1	1	1	1	0	0	2	2
MIDLAND	4	6	0	0	6	8	3	3	1	1	2	2	16	20
MILAM	3	3	1	1	0	0	4	4	1	1	0	0	9	9
MILLS	0	0	0	0	0	0	0	0	0	0	0	0	0	0
MITCHELL	0	0	0	0	1	1	1	1	0	0	0	0	2	2
MONTAGUE	1	1	0	0	0	0	1	1	3	3	0	0	5	5
MONTGOMERY	7	7	8	9	4	7	13	13	11	12	12	12	55	60
MOORE	0	0	1	3	0	0	1	1	0	0	0	0	2	4
MORRIS	0	0	3	3	0	0	1	1	0	0	0	0	4	4
MOTLEY	0	0	0	0	0	0	0	0	1	1	0	0	1	1
NACOGDOCHES	5	6	0	0	0	0	10	11	5	6	3	4	23	27
NAVARRO	1	1	3	5	1	1	4	7	2	2	0	0	11	16
NEWTON	0	0	1	1	0	0	4	4	2	3	0	0	7	8
NOLAN	2	2	0	0	1	1	2	2	1	1	0	0	6	6
NUECES	24	26	3	3	0	0	2	3	4	4	1	1	34	37
OCHILTREE	0	0	0	0	0	0	2	2	0	0	2	2	4	4
OLDHAM	0	0	0	0	4	5	1	1	1	1	0	0	6	7
ORANGE	6	7	3	3	2	2	2	2	5	5	3	3	21	22
PALO PINTO	0	0	0	0	1	1	2	2	0	0	0	0	3	3
PANOLA	2	3	0	0	0	0	7	7	5	5	1	1	15	16
PARKER	3	3	2	3	1	1	2	2	5	5	1	1	14	15
PARMER	0	0	0	0	0	0	1	3	0	0	0	0	1	3
PECOS	0	0	0	0	3	7	3	3	1	2	0	0	7	12
POLK	0	0	3	3	0	0	7	8	7	7	2	2	19	20
POTTER	8	9	0	0	2	2	3	4	3	3	2	2	18	20
PRESIDIO	0	0	0	0	0	0	3	9	0	0	0	0	3	9
RAINS	0	0	0	0	0	0	3	4	1	1	0	0	4	5

Reported Motor Vehicle Traffic Accidents and Casualties - Continued

COUNTY	CITY		TOWN		INT		US & STATE		FM*		CO ROAD		TOTAL	
	ACC	DEATH	ACC	DEATH	ACC	DEATH	ACC	DEATH	ACC	DEATH	ACC	DEATH	ACC	DEATH
RANDALL	2	3	0	0	0	0	2	2	0	0	1	1	5	6
REAGAN	0	0	0	0	0	0	1	1	0	0	0	0	1	1
REAL	0	0	0	0	0	0	2	3	0	0	0	0	2	3
RED RIVER	0	0	2	2	0	0	1	1	3	3	0	0	6	6
REEVES	1	1	0	0	4	4	1	1	0	0	0	0	6	6
REFUGIO	0	0	1	2	0	0	2	2	1	1	0	0	4	5
ROBERTS	0	0	0	0	0	0	1	1	0	0	0	0	1	1
ROBERTSON	0	0	0	0	0	0	4	6	1	1	0	0	5	7
ROCKWALL	2	3	0	0	0	0	1	1	2	2	0	0	5	6
RUNNELS	0	0	0	0	0	0	3	3	1	1	0	0	4	4
RUSK	1	2	1	1	0	0	9	13	5	6	0	0	16	22
SABINE	0	0	1	1	0	0	2	2	3	3	0	0	6	6
SAN AUGUSTINE	0	0	0	0	0	0	3	3	2	2	0	0	5	5
SAN JACINTO	0	0	2	2	0	0	3	4	3	3	1	1	9	10
SAN PATRICIO	2	2	1	1	3	4	5	8	0	0	1	1	12	16
SAN SABA	0	0	0	0	0	0	2	2	0	0	0	0	2	2
SCHLEICHER	0	0	0	0	0	0	1	1	0	0	0	0	1	1
SCURRY	0	0	0	0	0	0	3	3	0	0	1	1	4	4
SHACKELFORD	0	0	0	0	0	0	1	2	1	1	0	0	2	3
SHELBY	3	3	2	2	0	0	5	10	1	1	0	0	11	16
SHERMAN	0	0	0	0	0	0	0	0	0	0	0	0	0	0
SMITH	3	3	1	1	3	4	12	15	9	10	6	6	34	39
SOMERVELL	0	0	2	2	0	0	0	0	0	0	0	0	2	2
STARR	2	5	0	0	0	0	2	2	1	1	0	0	5	8
STEPHENS	2	2	0	0	0	0	1	1	0	0	0	0	3	3
STERLING	0	0	0	0	0	0	2	2	0	0	0	0	2	2
STONEWALL	0	0	0	0	0	0	0	0	0	0	0	0	0	0
SUTTON	0	0	0	0	4	5	0	0	0	0	1	1	5	6
SWISHER	0	0	0	0	2	2	2	2	0	0	0	0	4	4
TARRANT	94	104	1	1	1	2	3	4	4	4	4	4	107	119
TAYLOR	16	18	0	0	1	1	1	1	1	1	0	0	19	21
TERRELL	0	0	0	0	0	0	0	0	0	0	0	0	0	0
TERRY	1	1	0	0	0	0	0	0	1	1	2	2	4	4
THROCKMORTON	0	0	0	0	0	0	0	0	0	0	0	0	0	0
TITUS	0	0	1	1	2	2	5	5	3	3	0	0	11	11
TOM GREEN	5	5	0	0	0	0	5	6	1	1	1	1	12	13
TRAVIS	55	57	3	3	0	0	13	13	9	11	7	7	87	91
TRINITY	0	0	1	1	0	0	2	2	2	2	0	0	5	5
TYLER	0	0	3	3	0	0	4	4	4	4	1	1	12	12
UPSHUR	2	3	1	1	0	0	10	11	2	3	3	4	18	22
UPTON	0	0	0	0	0	0	2	2	0	0	0	0	2	2
UVALDE	5	5	0	0	0	0	3	4	1	1	1	1	10	11
VAL VERDE	5	7	0	0	0	0	1	1	0	0	0	0	6	8
VAN ZANDT	0	0	1	1	5	5	10	12	1	2	1	1	18	21
VICTORIA	4	6	0	0	0	0	7	10	2	2	1	1	14	19
WALKER	3	4	0	0	2	2	3	3	3	3	1	1	12	13
WALLER	0	0	2	2	2	2	1	1	0	0	1	1	6	6
WARD	1	1	0	0	0	0	2	4	1	1	1	1	5	7
WASHINGTON	4	5	0	0	0	0	11	14	4	4	1	1	20	24
WEBB	10	13	0	0	4	4	2	3	0	0	0	0	16	20
WHARTON	1	1	0	0	0	0	3	4	3	3	3	6	10	14
WHEELER	0	0	2	2	2	2	0	0	1	1	1	1	6	6
WICHITA	7	7	1	1	0	0	0	0	3	3	0	0	11	11
WILBARGER	1	1	0	0	0	0	0	0	2	5	1	1	4	7
WILLACY	0	0	0	0	0	0	2	3	1	1	0	0	3	4
WILLIAMSON	14	18	2	3	3	3	8	8	4	4	3	3	34	39
WILSON	0	0	1	1	0	0	4	4	2	2	1	1	8	8
WINKLER	1	1	0	0	0	0	0	0	0	0	0	0	1	1
WISE	0	0	5	5	0	0	9	10	1	3	6	6	21	24
WOOD	0	0	0	0	0	0	5	6	7	7	0	0	12	13
YOAKUM	0	0	0	0	0	0	1	2	0	0	0	0	1	2
YOUNG	0	0	0	0	0	0	0	0	1	1	0	0	1	1
ZAPATA	0	0	0	0	0	0	4	5	1	1	0	0	5	6
ZAVALA	2	2	0	0	0	0	1	1	4	4	0	0	7	7
TOTAL RURAL:			ACC	DEATHS			TOTAL URBAN:		ACC	DEATHS				
			1,821	2,099					1,285	1,420				

* F M indicates farm-to-market or ranch-to-market roads

**REPORTED MOTOR VEHICLE TRAFFIC ACCIDENTS AND CASUALTIES
BY COUNTY - Calendar Year 1999**

COUNTY	FATAL ACCDTS	KILLED	INJURY ACCDTS	INJURED	NON-INJURY ACCDTS	TOTAL ACCDTS	COUNTY	FATAL ACCDTS	KILLED	INJURY ACCDTS	INJURED	NON-INJURY ACCDTS	TOTAL ACCDTS
ANDERSON	20	22	464	782	253	737	CROCKETT	5	8	49	94	33	87
ANDREWS	1	2	72	116	46	119	CROSBY	2	3	34	54	12	48
ANGELINA	13	17	837	1,373	610	1,460	CULBERSON	0	0	37	63	35	72
ARANSAS	4	5	161	248	85	250	DALLAM	4	7	60	88	42	106
ARCHER	3	3	49	90	52	104	DALLAS	226	248	22,807	38,144	10,417	33,450
ARMSTRONG	2	4	26	39	9	37	DAWSON	4	4	100	194	51	155
ATASCOSA	11	13	234	433	138	383	DEAF SMITH	1	1	117	208	76	194
AUSTIN	9	10	196	317	154	359	DELTA	1	1	38	60	30	69
BAILEY	1	1	31	45	28	60	DENTON	37	40	2,953	4,650	1,714	4,704
BANDERA	4	5	102	148	77	183	DEWITT	9	10	136	228	79	224
BASTROP	17	20	500	848	338	855	DICKENS	0	0	11	12	5	16
BAYLOR	1	1	31	51	25	57	DIMMIT	3	4	23	47	3	29
BEE	4	5	214	359	85	303	DONLEY	5	7	46	78	23	74
BELL	34	35	2,015	3,173	1,157	3,206	DUVAL	4	4	86	163	31	121
BEXAR	132	138	18,042	28,685	7,980	26,154	EASTLAND	6	6	141	230	132	279
BLANCO	2	2	90	133	56	148	ECTOR	10	13	1,192	1,947	435	1,637
BORDEN	0	0	5	9	2	7	EDWARDS	0	0	24	48	11	35
BOSQUE	5	6	86	122	77	168	EL PASO	61	70	5,648	8,799	2,959	8,668
BOWIE	12	16	894	1,501	419	1,325	ELLIS	33	42	738	1,209	569	1,340
BRAZORIA	32	39	1,693	2,752	1,049	2,774	ERATH	12	13	309	481	169	490
BRAZOS	19	29	1,352	2,106	880	2,251	FALLS	8	11	103	193	76	187
BREWSTER	3	3	48	76	27	78	FANNIN	7	9	152	243	107	266
BRISCOE	0	0	7	9	3	10	FAYETTE	11	15	225	392	146	382
BROOKS	4	4	78	230	40	122	FISHER	1	1	25	42	23	49
BROWN	5	6	339	562	183	527	FLOYD	0	0	35	54	14	49
BURLESON	11	14	199	377	115	325	FOARD	0	0	6	9	3	9
BURNET	17	18	313	499	239	569	FORT BEND	23	25	2,026	3,347	1,349	3,398
CALDWELL	7	7	253	435	164	424	FRANKLIN	7	7	63	96	44	114
CALHOUN	2	4	149	235	95	246	FREESTONE	16	18	154	257	97	267
CALLAHAN	6	6	84	124	85	175	FRIO	4	4	85	143	37	126
CAMERON	39	41	2,638	4,424	1,038	3,715	GAINES	6	6	80	152	41	127
CAMP	3	3	96	177	57	156	GALVESTON	37	38	2,201	3,912	1,204	3,442
CARSON	5	5	51	92	43	99	GARZA	2	4	41	72	24	67
CASS	13	16	209	337	123	345	GILLESPIE	8	8	177	325	138	323
CASTRO	1	1	55	104	32	88	GLASSCOCK	3	3	8	21	7	18
CHAMBERS	11	11	312	503	254	577	GOLIAD	5	7	62	120	34	101
CHEROKEE	9	10	404	649	250	663	GONZALES	8	9	133	205	119	260
CHILDRESS	0	0	35	54	28	63	GRAY	5	5	137	206	87	229
CLAY	3	3	114	171	53	170	GRAYSON	25	32	962	1,568	380	1,367
COCHRAN	0	0	11	14	5	16	GREGG	22	23	1,701	2,874	716	2,439
COKE	0	0	19	23	20	39	GRIMES	7	8	212	368	182	401
COLEMAN	3	3	78	133	39	120	GUADALUPE	22	26	700	1,140	406	1,128
COLLIN	35	36	3,307	5,197	1,878	5,220	HALE	4	4	233	384	130	367
COLLINGSWORTH	0	0	16	21	13	29	HALL	0	0	32	53	15	47
COLORADO	10	10	225	396	130	365	HAMILTON	2	2	57	89	36	95
COMAL	15	17	873	1,403	524	1,412	HANSFORD	2	2	18	29	12	32
COMANCHE	7	7	116	184	50	173	HARDEMAN	2	4	31	50	32	65
CONCHO	2	3	21	48	24	47	HARDIN	17	20	314	571	210	541
COOKE	11	12	200	294	112	323	HARRIS	336	372	42,699	74,372	21,362	64,397
CORYELL	9	10	333	497	220	562	HARRISON	19	20	752	1,320	349	1,120
COTTLE	0	0	10	18	6	16	HARTLEY	3	3	47	82	38	88
CRANE	0	0	23	39	8	31	HASKELL	0	0	30	43	17	47

Reported Motor Vehicle Traffic Accidents and Casualties by County - Continued

COUNTY	FATAL ACCDTS	KILLED	INJURY ACCDTS	INJURED	NON-INJURY ACCDTS	TOTAL ACCDTS	COUNTY	FATAL ACCDTS	KILLED	INJURY ACCDTS	INJURED	NON-INJURY ACCDTS	TOTAL ACCDTS
HAYS	21	21	876	1,362	627	1,524	MASON	2	7	16	25	7	25
HEMPHILL	1	1	26	36	16	43	MATAGORDA	10	13	345	594	191	546
HENDERSON	15	17	623	1,062	268	906	MAVERICK	4	4	221	363	73	298
HIDALGO	81	95	4,512	8,570	1,492	6,085	MCCULLOCH	2	2	55	79	35	92
HILL	13	15	295	526	279	587	MCLENNAN	36	39	1,983	3,333	1,150	3,169
HOCKLEY	5	5	174	281	63	242	MCMULLEN	1	1	10	17	7	18
HOOD	11	13	284	446	181	476	MEDINA	10	12	277	475	136	423
HOPKINS	13	15	266	447	186	465	MENARD	2	2	13	21	11	26
HOUSTON	5	5	183	311	116	304	MIDLAND	16	20	829	1,326	395	1,240
HOWARD	6	7	226	389	119	351	MILAM	9	9	238	415	158	405
HUDSPETH	8	8	86	156	71	165	MILLS	0	0	39	57	26	65
HUNT	24	25	701	1,185	328	1,053	MITCHELL	2	2	58	110	45	105
HUTCHINSON	2	2	127	216	94	223	MONTAGUE	5	5	115	158	102	222
IRION	1	1	11	16	7	19	MONTGOMERY	55	60	2,176	3,587	1,769	4,000
JACK	3	3	65	100	55	123	MOORE	2	4	103	155	65	170
JACKSON	4	4	92	139	70	166	MORRIS	4	4	79	118	66	149
JASPER	14	15	283	479	132	429	MOTLEY	1	1	6	8	9	16
JEFF DAVIS	1	1	16	29	15	32	NACOGDOCHES	23	27	607	933	493	1,123
JEFFERSON	32	38	2,908	4,851	1,539	4,479	NAVARRO	11	16	488	819	303	802
JIM HOGG	0	0	33	56	8	41	NEWTON	7	8	96	135	45	148
JIM WELLS	8	8	340	714	129	477	NOLAN	6	6	160	282	106	272
JOHNSON	21	26	1,062	1,686	590	1,673	NUECES	34	37	4,009	6,731	1,353	5,396
JONES	1	1	108	161	44	153	OCHILTREE	4	4	47	81	27	78
KARNES	9	11	69	133	37	115	OLDHAM	6	7	40	74	51	97
KAUFMAN	21	26	749	1,250	477	1,247	ORANGE	21	22	1,011	1,675	605	1,637
KENDALL	7	7	197	285	116	320	PALO PINTO	3	3	275	416	149	427
KENEDY	0	0	28	63	25	53	PANOLA	15	16	208	343	137	360
KENT	1	2	5	10	4	10	PARKER	14	15	553	804	433	1,000
KERR	4	4	391	645	199	594	PARMER	1	3	61	108	31	93
KIMBLE	1	1	47	72	39	87	PECOS	7	12	108	202	90	205
KING	0	0	6	8	1	7	POLK	19	20	400	680	183	602
KINNEY	2	2	22	35	15	39	POTTER	18	20	1,569	2,516	783	2,370
KLEBERG	5	5	232	428	108	345	PRESIDIO	3	9	39	83	11	53
KNOX	1	2	19	29	6	26	RAINS	4	5	59	108	16	79
LAMAR	14	15	608	1,029	225	847	RANDALL	5	6	761	1,189	413	1,179
LAMB	1	2	74	131	48	123	REAGAN	1	1	14	22	5	20
LAMPASAS	6	6	143	235	68	217	REAL	2	3	32	50	12	46
LASALLE	3	4	31	102	19	53	RED RIVER	6	6	94	167	50	150
LAVACA	4	4	117	190	65	186	REEVES	6	6	73	156	74	153
LEE	6	6	162	274	127	295	REFUGIO	4	5	72	119	62	138
LEON	22	24	144	267	145	311	ROBERTS	1	1	5	10	6	12
LIBERTY	18	19	592	986	365	975	ROBERTSON	5	7	157	268	81	243
LIMESTONE	8	13	125	189	93	226	ROCKWALL	5	6	319	537	155	479
LIPSCOMB	0	0	11	13	5	16	RUNNELS	4	4	70	131	43	117
LIVEOAK	4	4	145	254	93	242	RUSK	16	22	297	517	168	481
LLANO	8	8	113	185	85	206	SABINE	6	6	77	112	58	141
LOVING	0	0	3	4	0	3	SAN AUGUSTINE	5	5	96	146	56	157
LUBBOCK	40	45	2,583	4,267	1,080	3,703	SAN JACINTO	9	10	217	398	127	353
LYNN	3	3	51	80	24	78	SAN PATRICIO	12	16	362	617	235	609
MADISON	6	6	112	233	124	242	SAN SABA	2	2	41	59	17	60
MARION	3	3	89	144	36	128	SCHLEICHER	1	1	22	39	11	34
MARTIN	0	0	30	49	12	42	SCURRY	4	4	125	208	71	200

Reported Motor Vehicle Traffic Accidents and Casualties by County - Continued

COUNTY	FATAL ACCDTS	KILLED	INJURY ACCDTS	INJURED	NON- INJURY ACCDTS	TOTAL ACCDTS
SHACKELFORD	2	3	17	33	23	42
SHELBY	11	16	259	467	128	398
SHERMAN	0	0	27	45	15	42
SMITH	34	39	2,164	3,768	1,028	3,226
SOMERVELL	2	2	67	131	61	130
STARR	5	8	318	865	112	435
STEPHENS	3	3	59	103	59	121
STERLING	2	2	8	13	4	14
STONEWALL	0	0	15	21	3	18
SUTTON	5	6	54	94	24	83
SWISHER	4	4	45	63	21	70
TARRANT	107	119	13,046	21,294	6,027	19,180
TAYLOR	19	21	1,421	2,352	577	2,017
TERRELL	0	0	6	7	4	10
TERRY	4	4	69	121	42	115
THROCKMORTON	0	0	6	7	7	13
TITUS	11	11	362	600	169	542
TOM GREEN	12	13	1,024	1,593	427	1,463
TRAVIS	87	91	8,792	14,182	6,237	15,116
TRINITY	5	5	101	178	58	164
TYLER	12	12	128	215	83	223
UPSHUR	18	22	285	488	167	470
UPTON	2	2	11	20	4	17
UVALDE	10	11	242	424	101	353
VAL VERDE	6	8	306	464	126	438
VAN ZANDT	18	21	412	772	298	728
VICTORIA	14	19	992	1,657	431	1,437
WALKER	12	13	599	954	374	985
WALLER	6	6	284	454	177	467
WARD	5	7	81	135	46	132
WASHINGTON	20	24	348	641	185	553
WEBB	16	20	1,826	3,034	740	2,582
WHARTON	10	14	390	675	206	606
WHEELER	6	6	41	63	44	91
WICHITA	11	11	1,134	1,706	671	1,816
WILBARGER	4	7	118	184	87	209
WILLACY	3	4	105	198	35	143
WILLIAMSON	34	39	1,942	3,169	1,476	3,452
WILSON	8	8	181	287	102	291
WINKLER	1	1	40	54	27	68
WISE	21	24	387	604	301	709
WOOD	12	13	201	309	143	356
YOAKUM	1	2	33	58	20	54
YOUNG	1	1	98	165	63	162
ZAPATA	5	6	59	135	21	85
ZAVALA	7	7	35	78	7	49
TOTAL	3,106	3,519	203,220	339,448	105,375	311,701

COMMERCIAL MOTOR VEHICLE TRAFFIC ACCIDENTS - CALENDAR YEAR 1999

Cities 2,500 and Over Population (State Data Center Estimates Used)

CITY	FATAL ACCDTS	KILLED	INJURY ACCDTS	INJURED	NON- INJURY ACCDTS	TOTAL ACCDTS	CITY	FATAL ACCDTS	KILLED	INJURY ACCDTS	INJURED	NON- INJURY ACCDTS	TOTAL ACCDTS
ABERNATHY	0	0	0	0	0	0	BROWNSVILLE	2	2	53	87	19	74
ABILENE	0	0	42	63	16	58	BROWNWOOD	0	0	4	16	2	6
ADDISON	0	0	11	19	5	16	BRYAN	0	0	14	18	15	29
ALAMO	0	0	4	14	0	4	BUNKER HILL	0	0	1	1	0	1
ALAMO HEIGHTS	0	0	1	1	0	1	BURKBURNETT	0	0	1	1	0	1
ALICE	0	0	9	20	0	9	BURLESON	3	5	7	10	7	17
ALLEN	0	0	11	17	13	24	BURNET	0	0	2	2	1	3
ALPINE	0	0	0	0	0	0	CALDWELL	0	0	3	3	0	3
ALTON	0	0	0	0	0	0	CAMERON	0	0	2	2	3	5
ALVARADO	3	3	2	5	2	7	CANTON	0	0	9	17	3	12
ALVIN	0	0	6	10	5	11	CANYON	0	0	1	1	0	1
AMARILLO	1	1	43	62	47	91	CARRIZO SPRINGS	0	0	0	0	0	0
ANDREWS	0	0	1	1	1	2	CARROLLTON	1	2	37	48	17	55
ANGLETON	0	0	3	4	2	5	CARTHAGE	0	0	1	1	4	5
ANSON	0	0	1	2	0	1	CASTLE HILLS	0	0	1	1	4	5
ANTHONY	0	0	0	0	1	1	CASTROVILLE	0	0	2	2	0	2
ARANSAS PASS	0	0	0	0	1	1	CEDAR HILL	0	0	3	4	4	7
ARLINGTON	1	1	118	182	57	176	CEDAR PARK	0	0	14	19	8	22
ATHENS	0	0	1	2	5	6	CENTER	0	0	4	5	3	7
ATLANTA	0	0	3	7	3	6	CHILDRESS	0	0	2	2	0	2
AUSTIN	8	8	352	563	222	582	CISCO	1	1	0	3	0	1
AZLE	0	0	0	0	1	1	CITY OF WOODWAY	0	0	1	1	1	2
BALCH SPRINGS	0	0	10	13	6	16	CLARKSVILLE	0	0	1	3	1	2
BALCONES HEIGHTS	0	0	2	2	1	3	CLEBURNE	0	0	7	8	2	9
BALLINGER	0	0	1	3	1	2	CLEVELAND	0	0	9	13	7	16
BASTROP	1	1	1	4	1	3	CLIFTON	0	0	0	0	0	0
BAY CITY	0	0	4	5	3	7	CLUTE	0	0	0	0	3	3
BAYTOWN	1	1	34	45	28	63	CLYDE	0	0	0	0	0	0
BEAUMONT	0	0	82	133	39	121	COCKRELL HILL	0	0	0	0	0	0
BEDFORD	0	0	8	10	7	15	COLEMAN	0	0	0	0	0	0
BEEVILLE	0	0	1	1	0	1	COLLEGE STATION	0	0	6	8	8	14
BELLAIRE	0	0	14	23	10	24	COLLEYVILLE	0	0	2	3	2	4
BELLMEAD	0	0	4	7	3	7	COLORADO CITY	0	0	1	3	1	2
BELLVILLE	0	0	1	1	0	1	COLUMBUS	0	0	2	5	1	3
BELTON	0	0	6	10	6	12	COMANCHE	0	0	1	1	1	2
BENBROOK	0	0	4	6	2	6	COMBES	0	0	0	0	0	0
BIG LAKE	0	0	0	0	0	0	COMMERCE	0	0	1	3	0	1
BIG SPRING	0	0	3	4	4	7	CONROE	0	0	25	31	21	46
BISHOP	0	0	1	3	1	2	CONVERSE	0	0	0	0	1	1
BOERNE	0	0	2	2	2	4	COPPELL	1	1	12	13	6	19
BONHAM	0	0	3	5	0	3	COPPERAS COVE	0	0	2	6	3	5
BORGER	0	0	1	1	1	2	CORINTH	0	0	6	9	2	8
BOWIE	0	0	1	1	0	1	CORPUS CHRISTI	3	4	94	153	32	129
BRADY	0	0	2	3	1	3	CORSICANA	0	0	16	22	5	21
BRAZORIA	0	0	2	5	1	3	COTULLA	0	0	0	0	0	0
BRECKENRIDGE	0	0	0	0	1	1	CRANE	0	0	1	1	0	1
BRENHAM	1	1	3	6	3	7	CROCKETT	1	1	2	4	0	3
BRIDGE CITY	0	0	4	10	0	4	CROWLEY	0	0	0	0	0	0
BRIDGEPORT	0	0	3	4	3	6	CRYSTAL CITY	0	0	1	1	0	1
BROOKSHIRE	0	0	3	7	3	6	CUERO	0	0	1	2	3	4
BROWNFIELD	0	0	2	4	0	2	DAINGERFIELD	1	1	0	1	2	3

CMV Traffic Accidents (Cities 2,500 and Over Population) - Continued

CITY	FATAL ACCDTS	KILLED	INJURY ACCDTS	INJURED	NON-INJURY ACCDTS	TOTAL ACCDTS	CITY	FATAL ACCDTS	KILLED	INJURY ACCDTS	INJURED	NON-INJURY ACCDTS	TOTAL ACCDTS
DALHART	0	0	2	3	2	4	FRIENDSWOOD	0	0	4	5	1	5
DALLAS	13	13	881	1,488	351	1,245	FRIONA	0	0	0	0	2	2
DAYTON	1	1	4	30	6	11	FRISCO	0	0	11	11	8	19
DE SOTO	0	0	8	12	1	9	GAINESVILLE	0	0	8	10	3	11
DECATUR	2	2	7	10	10	19	GALENA PARK	0	0	5	6	1	6
DEER PARK	0	0	6	6	7	13	GALVESTON	0	0	16	32	4	20
DEL RIO	1	1	8	11	8	17	GARLAND	0	0	72	136	34	106
DENISON	0	0	5	11	4	9	GATESVILLE	0	0	2	2	0	2
DENTON	0	0	47	65	35	82	GEORGE WEST	0	0	1	2	0	1
DENVER CITY	0	0	1	2	0	1	GEORGETOWN	1	1	15	20	11	27
DEVINE	0	0	0	0	2	2	GIDDINGS	0	0	2	2	3	5
DIBOLL	0	0	9	17	3	12	GILMER	0	0	2	3	1	3
DICKINSON	1	1	0	2	0	1	GLADEWATER	0	0	4	6	1	5
DILLEY	0	0	1	1	0	1	GLENN HEIGHTS	0	0	0	0	0	0
DIMMITT	0	0	1	1	1	2	GONZALES	0	0	0	0	1	1
DONNA	0	0	1	4	0	1	GRAHAM	0	0	0	0	1	1
DUBLIN	0	0	2	2	1	3	GRANBURY	0	0	3	5	1	4
DUMAS	0	0	1	1	2	3	GRAND PRAIRIE	0	0	67	92	26	93
DUNCANVILLE	0	0	10	19	6	16	GRAND SALINE	0	0	0	0	0	0
EAGLE LAKE	0	0	3	4	3	6	GRAPEVINE	1	1	31	39	25	57
EAGLE PASS	0	0	5	9	4	9	GREENVILLE	3	3	13	44	7	23
EARLY	0	0	0	0	0	0	GREGORY	0	0	0	0	1	1
EASTLAND	0	0	0	0	0	0	GROESBECK	0	0	3	5	0	3
EDCOUCH	0	0	0	0	0	0	GROVES	0	0	1	1	1	2
EDGECLIFF VILLAGE	0	0	0	0	0	0	GUN BARREL CITY	0	0	0	0	2	2
EDINBURG	0	0	10	18	7	17	HALLETTSVILLE	0	0	1	2	0	1
EDNA	0	0	0	0	0	0	HALLSVILLE	0	0	0	0	0	0
EL CAMPO	0	0	3	3	0	3	HALTOM CITY	1	1	7	9	11	19
EL LAGO	0	0	0	0	1	1	HAMILTON	0	0	2	3	1	3
EL PASO	4	4	274	401	143	421	HAMLIN	0	0	0	0	0	0
ELECTRA	0	0	0	0	0	0	HARKER HEIGHTS	0	0	1	2	0	1
ELGIN	0	0	3	7	1	4	HARLINGEN	0	0	17	43	15	32
ELSA	0	0	1	1	1	2	HASKELL	0	0	0	0	0	0
ENNIS	1	1	4	9	2	7	HEARNE	0	0	2	2	1	3
EULESS	0	0	9	11	6	15	HEATH	0	0	3	4	0	3
EVERMAN	0	0	0	0	0	0	HEDWIG VILLAGE	0	0	0	0	0	0
FAIR OAKS RANCH	0	0	0	0	0	0	HEMPSTEAD	0	0	2	2	0	2
FAIRFIELD	0	0	1	3	2	3	HENDERSON	0	0	2	3	2	4
FALFURRIAS	1	1	5	95	1	7	HENRIETTA	0	0	0	0	0	0
FARMERS BRANCH	0	0	21	31	19	40	HEREFORD	0	0	2	6	1	3
FARMERSVILLE	1	1	1	2	1	3	HEWITT	0	0	2	2	0	2
FLORESVILLE	0	0	0	0	0	0	HIDALGO	0	0	6	6	2	8
FLOWER MOUND	1	1	10	18	5	16	HIGHLAND PARK	0	0	3	5	1	4
FLOYDADA	0	0	0	0	0	0	HIGHLAND VILLAGE	0	0	1	3	1	2
FOREST HILL	0	0	5	6	2	7	HILLSBORO	0	0	7	9	10	17
FORNEY	0	0	2	2	0	2	HITCHCOCK	0	0	0	0	0	0
FORT STOCKTON	0	0	2	3	2	4	HOLLYWOOD PARK	0	0	0	0	1	1
FORT WORTH	7	8	252	449	108	367	HONDO	0	0	4	25	1	5
FREDERICKSBURG	0	0	1	1	2	3	HOOKS	0	0	0	0	0	0
FREEMONT	0	0	1	22	5	6	HORIZON CITY	0	0	1	1	0	1
FREER	0	0	1	1	1	2	HOUSTON	19	23	1,767	3,423	822	2,608

CMV Traffic Accidents (Cities 2,500 and Over Population) - Continued

CITY	FATAL ACCDTS	KILLED	INJURY ACCDTS	INJURED	NON-INJURY ACCDTS	TOTAL ACCDTS	CITY	FATAL ACCDTS	KILLED	INJURY ACCDTS	INJURED	NON-INJURY ACCDTS	TOTAL ACCDTS
HUDSON	0	0	1	2	0	1	LINDALE	0	0	4	5	1	5
HUMBLE	0	0	7	9	7	14	LITTLEFIELD	0	0	2	2	3	5
HUNTERS CREEK VILLAGE	0	0	1	1	1	2	LIVE OAK	0	0	3	5	5	8
HUNTSVILLE	2	3	12	20	10	24	LIVINGSTON	0	0	6	6	0	6
HURST	0	0	15	18	9	24	LLANO	1	1	2	5	1	4
HUTCHINS	0	0	7	10	8	15	LOCKHART	1	1	1	1	4	6
INGLESIDE	0	0	1	2	0	1	LONGVIEW	0	0	36	46	14	50
IOWA PARK	0	0	0	0	0	0	LOS FRESNOS	0	0	0	0	0	0
IRVING	2	3	79	117	31	112	LUBBOCK	4	6	41	64	17	62
JACINTO CITY	0	0	2	7	1	3	LUCAS	0	0	0	0	0	0
JACKSBORO	0	0	0	0	1	1	LUFKIN	2	2	25	43	38	65
JACKSONVILLE	0	0	6	8	2	8	LULING	1	1	2	2	2	5
JASPER	0	0	10	17	2	12	LUMBERTON	0	0	3	3	0	3
JERSEY VILLAGE	0	0	16	25	14	30	LYTLE	0	0	0	0	0	0
JOSHUA	0	0	0	0	0	0	MADISONVILLE	0	0	2	4	1	3
JOURDANTON	0	0	0	0	0	0	MANCHACA	0	0	0	0	0	0
JUNCTION	0	0	1	3	1	2	MANSFIELD	0	0	7	10	5	12
KARNES CITY	0	0	0	0	1	1	MANVEL	0	0	1	2	0	1
KATY	0	0	8	13	5	13	MARBLE FALLS	0	0	4	7	1	5
KAUFMAN	0	0	2	2	3	5	MARFA	0	0	0	0	0	0
KEENE	0	0	1	2	1	2	MARLIN	0	0	0	0	0	0
KELLER	1	1	5	11	3	9	MARSHALL	3	3	28	65	15	46
KENEDY	0	0	0	0	0	0	MATHIS	0	0	1	2	0	1
KENNEDALE	0	0	1	1	1	2	MC ALLEN	0	0	30	58	7	37
KERMIT	1	1	0	1	1	2	MCGREGOR	1	1	3	4	0	4
KERRVILLE	0	0	5	11	8	13	MCKINNEY	1	1	16	36	24	41
KILGORE	0	0	2	2	3	5	MEADOWS	0	0	0	0	0	0
KILLEEN	0	0	9	11	4	13	MERCEDES	0	0	0	0	1	1
KINGSVILLE	1	1	6	16	6	13	MERKEL	0	0	1	3	2	3
KIRBY	0	0	0	0	0	0	MESQUITE	0	0	47	118	23	70
KYLE	0	0	4	4	3	7	MEXIA	0	0	2	6	1	3
LA FERIA	0	0	0	0	1	1	MIDLAND	0	0	13	30	11	24
LA GRANGE	1	2	0	2	1	2	MIDLOTHIAN	2	4	11	24	8	21
LA JOYA	0	0	1	1	0	1	MINEOLA	0	0	1	1	0	1
LA MARQUE	0	0	4	8	4	8	MINERAL WELLS	0	0	2	3	2	4
LA PORTE	0	0	18	20	11	29	MISSION	1	1	11	32	6	18
LACY LAKEVIEW	0	0	2	2	2	4	MISSOURI CITY	0	0	9	11	8	17
LAKE DALLAS	0	0	4	5	1	5	MONAHANS	0	0	1	3	0	1
LAKE JACKSON	1	1	0	0	0	1	MORTON	0	0	0	0	0	0
LAKE WORTH VILLAGE	0	0	0	0	1	1	MOUNT PLEASANT	0	0	13	18	10	23
LAKEWAY	0	0	1	1	0	1	MOUNT VERNON	0	0	2	2	0	2
LAMESA	0	0	2	8	5	7	MULESHOE	0	0	0	0	0	0
LAMPASAS	0	0	3	17	0	3	NACOGDOCHES	0	0	13	19	11	24
LANCASTER	0	0	15	32	7	22	NASSAU BAY	0	0	0	0	0	0
LAREDO	2	5	156	219	75	233	NAVASOTA	0	0	4	7	3	7
LEAGUE CITY	0	0	9	15	9	18	NEDERLAND	0	0	0	0	2	2
LEANDER	0	0	1	1	0	1	NEEDVILLE	0	0	1	2	0	1
LEON VALLEY	0	0	4	4	3	7	NEW BOSTON	0	0	2	8	0	2
LEVELLAND	0	0	0	0	0	0	NEW BRAUNFELS	1	1	30	45	25	56
LEWISVILLE	0	0	54	80	29	83	NEW CANEY	0	0	5	11	2	7
LIBERTY	0	0	2	2	1	3	NOCONA	0	0	0	0	0	0

CMV Traffic Accidents (Cities 2,500 and Over Population) - Continued

CITY	FATAL ACCDTS	KILLED	INJURY ACCDTS	INJURED	NON-INJURY ACCDTS	TOTAL ACCDTS	CITY	FATAL ACCDTS	KILLED	INJURY ACCDTS	INJURED	NON-INJURY ACCDTS	TOTAL ACCDTS
NOLANVILLE	0	0	0	0	0	0	RICHWOOD VILLAGE	0	0	0	0	0	0
NORTH RICHLAND HILLS	1	1	21	42	13	35	RIO GRANDE CITY	0	0	10	31	1	11
OAK RIDGE NORTH	0	0	4	6	5	9	RIVER OAKS	0	0	0	0	0	0
ODEM	0	0	1	3	1	2	ROBINSON	1	1	8	11	5	14
ODESSA	0	0	23	27	6	29	ROBSTOWN	0	0	8	14	0	8
OLNEY	0	0	0	0	0	0	ROCKDALE	0	0	1	1	0	1
ORANGE	0	0	27	50	22	49	ROCKPORT	0	0	4	7	1	5
OVILLA	0	0	1	2	0	1	ROCKWALL	0	0	10	25	12	22
PALACIOS	0	0	1	2	0	1	ROMA	0	0	0	0	0	0
PALESTINE	2	2	12	21	9	23	ROSENBERG	0	0	18	31	17	35
PALMVIEW	0	0	11	34	0	11	ROUND ROCK	0	0	17	20	24	41
PAMPA	0	0	1	1	2	3	ROWLETT	0	0	5	5	4	9
PANTEGO	0	0	0	0	0	0	ROYSE CITY	0	0	0	0	0	0
PARIS	0	0	19	35	5	24	RUSK	1	1	1	1	1	3
PASADENA	1	1	44	64	19	64	SACHSE	0	0	1	1	2	3
PEARLAND	1	1	15	22	10	26	SAGINAW	0	0	3	7	5	8
PEARSALL	0	0	1	1	2	3	SAN ANGELO	1	1	16	23	7	24
PECOS	0	0	0	0	4	4	SAN ANTONIO	3	3	458	787	254	715
PERRYTON	0	0	1	1	0	1	SAN BENITO	0	0	3	5	4	7
PFLUGERVILLE	0	0	1	1	2	3	SAN DIEGO	0	0	0	0	0	0
PHARR	1	2	27	49	5	33	SAN JUAN	0	0	0	0	0	0
PILOT POINT	0	0	0	0	0	0	SAN MARCOS	0	0	22	34	14	36
PINEHURST	1	1	0	1	0	1	SAN SABA	0	0	0	0	0	0
PINEY POINT	0	0	0	0	0	0	SANGER	1	1	1	2	2	4
PITTSBURG	0	0	4	7	1	5	SANSOM PARK VILLAGE	0	0	0	0	0	0
PLAINVIEW	0	0	5	6	2	7	SANTA FE	0	0	1	5	1	2
PLANO	1	1	84	101	40	125	SANTA ROSA	0	0	0	0	0	0
PLEASANTON	0	0	1	3	1	2	SCHERTZ	0	0	7	11	6	13
PORT ARANSAS	0	0	0	0	0	0	SCHULENBURG	0	0	2	2	2	4
PORT ARTHUR	0	0	20	25	6	26	SEABROOK	0	0	1	1	1	2
PORT ISABEL	0	0	0	0	0	0	SEAGOVILLE	0	0	0	0	1	1
PORT LAVACA	0	0	2	3	4	6	SEALY	0	0	6	7	6	12
PORT NECHES	0	0	1	1	4	5	SEGUIN	1	1	11	27	17	29
PORTLAND	0	0	2	2	2	4	SEMINOLE	0	0	3	3	0	3
POST	0	0	1	1	0	1	SEYMOUR	0	0	0	0	0	0
POTEET	0	0	0	0	0	0	SHERMAN	0	0	13	16	1	14
PRAIRIE VIEW	0	0	0	0	0	0	SILSBEE	0	0	3	22	2	5
PREMONT	0	0	0	0	0	0	SINTON	0	0	0	0	1	1
PRESIDIO	0	0	0	0	0	0	SLATON	0	0	3	3	1	4
PRIMERA	0	0	0	0	0	0	SMITHVILLE	0	0	0	0	0	0
PRINCETON	0	0	2	2	1	3	SNYDER	0	0	1	3	4	5
PROGRESO	0	0	0	0	0	0	SOCORRO	0	0	4	9	5	9
QUANAH	0	0	0	0	2	2	SONORA	0	0	0	0	0	0
RANGER	0	0	0	0	0	0	SOUTH HOUSTON	0	0	2	2	0	2
RAYMONDVILLE	0	0	0	0	1	1	SOUTHLAKE	1	1	7	13	5	13
RED OAK	1	1	6	14	4	11	SPEARMAN	0	0	0	0	0	0
REFUGIO	0	0	3	8	1	4	SPRING VALLEY	0	0	21	31	10	31
RENO	1	1	0	0	1	2	STAFFORD	0	0	10	15	9	19
RICHARDSON	1	1	44	86	18	63	STAMFORD	0	0	0	0	0	0
RICHLAND HILLS	0	0	1	1	3	4	STANTON	0	0	0	0	0	0
RICHMOND	0	0	5	7	1	6	STEPHENVILLE	0	0	3	3	1	4

CMV Traffic Accidents (Cities 2,500 and Over Population) - Continued

CITY	FATAL ACCDTS	KILLED	INJURY ACCDTS	INJURED	NON-INJURY ACCDTS	TOTAL ACCDTS	CITY	FATAL ACCDTS	KILLED	INJURY ACCDTS	INJURED	NON-INJURY ACCDTS	TOTAL ACCDTS
SUGAR LAND	0	0	15	21	21	36	WINDCREST	0	0	0	0	0	0
SULPHUR SPRINGS	0	0	3	4	8	11	WINNSBORO	0	0	1	1	0	1
SUNNYVALE	0	0	6	6	3	9	WINTERS	0	0	1	2	0	1
SWEENEY	0	0	0	0	0	0	WOODVILLE	0	0	0	0	1	1
SWEETWATER	0	0	2	6	2	4	WYLIE	1	1	5	12	0	6
TAFT	0	0	2	3	1	3	YOAKUM	0	0	0	0	1	1
TAHOKA	0	0	0	0	0	0	TOTAL	145	167	7,126	12,323	3,834	11,105
TAYLOR	0	0	4	4	1	5							
TAYLOR LAKE VILLAGE	0	0	2	3	0	2							
TEAGUE	0	0	1	1	1	2							
TEMPLE	1	1	22	27	19	42							
TERRELL	0	0	8	13	6	14							
TERRELL HILLS	0	0	0	0	0	0							
TEXARKANA	1	1	20	30	12	33							
TEXAS CITY	2	2	5	8	2	9							
THE COLONY	0	0	8	19	1	9							
TOMBALL	0	0	6	7	4	10							
TRINITY	0	0	0	0	2	2							
TROPHY CLUB	0	0	0	0	1	1							
TULIA	0	0	0	0	0	0							
TYLER	0	0	50	83	21	71							
UNIVERSAL CITY	0	0	0	0	0	0							
UNIVERSITY PARK	0	0	4	5	0	4							
UVALDE	0	0	2	2	0	2							
VAN HORN	0	0	0	0	0	0							
VERNON	0	0	1	2	2	3							
VICTORIA	1	3	26	43	10	37							
VIDOR	0	0	19	30	10	29							
WACO	2	2	41	62	30	73							
WAKE VILLAGE	0	0	0	0	0	0							
WATAUGA	0	0	1	1	1	2							
WAXAHACHIE	1	1	8	8	14	23							
WEATHERFORD	0	0	10	15	4	14							
WEBSTER	0	0	7	7	5	12							
WELLINGTON	0	0	0	0	0	0							
WESLACO	0	0	7	9	1	8							
WEST	0	0	1	1	1	2							
WEST COLUMBIA	0	0	3	5	1	4							
WEST LAKE HILLS	0	0	1	1	1	2							
WEST ORANGE	0	0	0	0	0	0							
WEST UNIVERSITY PLACE	0	0	0	0	0	0							
WHARTON	0	0	4	5	2	6							
WHITE OAK	0	0	0	0	2	2							
WHITE SETTLEMENT	0	0	2	2	0	2							
WHITEHOUSE	0	0	0	0	0	0							
WHITESBORO	0	0	1	1	0	1							
WICHITA FALLS	0	0	21	29	20	41							
WILLIS	0	0	2	3	4	6							
WILLOW PARK	0	0	0	0	1	1							
WILLS POINT	0	0	2	4	1	3							
WILMER	0	0	5	12	7	12							

**COMMERCIAL MOTOR VEHICLE TRAFFIC ACCIDENTS
BY COUNTY - CALENDAR YEAR 1999**

COUNTY	FATAL ACCDTS	KILLED	INJURY ACCDTS	INJURED	NON-INJURY ACCDTS	TOTAL ACCDTS	COUNTY	FATAL ACCDTS	KILLED	INJURY ACCDTS	INJURED	NON-INJURY ACCDTS	TOTAL ACCDTS
ANDERSON	4	4	27	42	18	49	CRANE	0	0	3	6	0	3
ANDREWS	0	0	2	2	3	5	CROCKETT	0	0	4	5	4	8
ANGELINA	3	3	61	107	59	123	CROSBY	0	0	1	1	1	2
ARANSAS	0	0	9	15	1	10	CULBERSON	0	0	4	5	4	8
ARCHER	1	1	1	2	2	4	DALLAM	2	5	4	7	9	15
ARMSTRONG	1	3	4	5	3	8	DALLAS	18	20	1303	2194	569	1890
ATASCOSA	0	0	7	17	8	15	DAWSON	1	1	7	19	7	15
AUSTIN	1	1	18	41	15	34	DEAF SMITH	0	0	10	17	9	19
BAILEY	0	0	5	8	5	10	DELTA	1	1	2	5	2	5
BANDERA	0	0	1	2	1	2	DENTON	8	8	190	301	121	319
BASTROP	2	2	21	40	19	42	DEWITT	0	0	10	13	6	16
BAYLOR	0	0	1	1	0	1	DICKENS	0	0	0	0	0	0
BEE	1	1	8	12	5	14	DIMITT	1	2	2	6	1	4
BELL	3	3	70	120	47	120	DONLEY	0	0	6	6	2	8
BEXAR	3	3	511	865	288	802	DUVAL	2	2	11	16	8	21
BLANCO	0	0	3	4	2	5	EASTLAND	2	2	8	15	14	24
BORDEN	0	0	0	0	0	0	ECTOR	0	0	38	50	20	58
BOSQUE	1	1	3	11	3	7	EDWARDS	0	0	1	1	3	4
BOWIE	4	5	56	96	29	89	ELLIS	7	9	46	83	49	102
BRAZORIA	5	6	66	123	41	112	EL PASO	4	4	305	454	160	469
BRAZOS	2	3	26	40	31	59	ERATH	2	2	19	25	7	28
BREWSTER	0	0	3	3	1	4	FALLS	3	4	6	14	7	16
BRISCOE	0	0	0	0	0	0	FANNIN	1	1	16	25	4	21
BROOKS	1	1	9	101	6	16	FAYETTE	1	2	26	34	16	43
BROWN	0	0	9	23	3	12	FISHER	1	1	2	10	1	4
BURLESON	3	5	19	77	6	28	FLOYD	0	0	5	8	0	5
BURNET	2	2	22	38	12	36	FOARD	0	0	2	2	0	2
CALDWELL	3	3	16	27	12	31	FORT BEND	4	4	96	165	95	195
CALHOUN	0	0	5	8	5	10	FRANKLIN	0	0	6	6	6	12
CALLAHAN	3	3	9	16	12	24	FREESTONE	1	1	9	16	20	30
CAMERON	4	4	87	162	45	136	FRIO	0	0	6	6	7	13
CAMP	1	1	9	15	3	13	GAINES	0	0	6	8	4	10
CARSON	2	2	8	16	9	19	GALVESTON	4	4	46	89	28	78
CASS	5	5	19	31	15	39	GARZA	0	0	5	8	3	8
CASTRO	0	0	5	6	4	9	GILLESPIE	0	0	7	7	4	11
CHAMBERS	0	0	38	60	41	79	GLASSCOCK	0	0	1	3	1	2
CHEROKEE	1	1	20	28	12	33	GOLIAD	0	0	5	13	2	7
CHILDRESS	0	0	3	4	2	5	GONZALES	1	1	9	11	10	20
CLAY	2	2	14	22	3	19	GRAY	3	3	11	22	10	24
COCHRAN	0	0	0	0	0	0	GRAYSON	0	0	34	45	15	49
COKE	0	0	2	2	0	2	GREGG	1	1	64	93	38	103
COLEMAN	2	2	0	1	4	6	GRIMES	0	0	14	27	14	28
COLLIN	6	6	166	266	101	273	GUADALUPE	3	3	40	73	28	71
COLLINGSWORTH	0	0	1	2	1	2	HALE	0	0	8	9	6	14
COLORADO	3	3	33	53	23	59	HALL	0	0	5	9	1	6
COMAL	3	4	45	72	43	91	HAMILTON	0	0	4	6	2	6
COMANCHE	1	1	6	12	6	13	HANSFORD	1	1	4	5	0	5
CONCHO	1	2	2	6	4	7	HARDEMAN	0	0	4	4	5	9
COOKE	1	1	16	18	8	25	HARDIN	1	2	22	44	12	35
CORYELL	1	1	10	16	9	20	HARRIS	32	40	2404	4478	1218	3654
COTTLE	0	0	1	1	0	1	HARRISON	4	4	58	108	37	99

CMV Traffic Accidents by County - Continued

COUNTY	FATAL ACCDTS	KILLED	INJURY ACCDTS	INJURED	NON-INJURY ACCDTS	TOTAL ACCDTS	COUNTY	FATAL ACCDTS	KILLED	INJURY ACCDTS	INJURED	NON-INJURY ACCDTS	TOTAL ACCDTS
HARTLEY	2	2	10	14	8	20	MCCULLOCH	0	0	6	11	1	7
HASKELL	0	0	5	5	2	7	MCLENNAN	9	10	90	137	68	167
HAYS	0	0	57	81	34	91	MCMULLEN	0	0	0	0	0	0
HEMPHILL	1	1	4	4	3	8	MADISON	2	2	14	49	9	25
HENDERSON	0	0	24	41	20	44	MARION	0	0	9	12	4	13
HIDALGO	4	5	161	346	48	213	MARTIN	0	0	4	4	5	9
HILL	2	3	26	49	35	63	MASON	0	0	1	1	0	1
HOCKLEY	0	0	5	5	3	8	MATAGORDA	0	0	11	15	13	24
HOOD	0	0	10	15	8	18	MAVERICK	1	1	12	17	6	19
HOPKINS	1	1	15	19	13	29	MEDINA	0	0	13	36	7	20
HOUSTON	1	1	13	19	3	17	MENARD	0	0	3	3	0	3
HOWARD	1	1	10	14	10	21	MIDLAND	2	2	19	38	16	37
HUDSPETH	0	0	22	30	19	41	MILAM	1	1	14	32	14	29
HUNT	6	6	26	67	24	56	MILLS	0	0	3	5	2	5
HUTCHINSON	0	0	5	7	1	6	MITCHELL	1	1	6	14	6	13
IRION	0	0	1	1	0	1	MONTAGUE	0	0	9	11	2	11
JACK	0	0	3	3	6	9	MONTGOMERY	5	5	119	212	106	230
JACKSON	0	0	14	19	6	20	MOORE	1	3	6	11	17	24
JASPER	3	4	29	52	14	46	MORRIS	1	1	5	9	8	14
JEFF DAVIS	0	0	2	4	0	2	MOTLEY	0	0	1	2	0	1
JEFFERSON	3	4	122	189	71	196	NACOGDOCHES	1	1	36	53	29	66
JIM HOGG	0	0	3	3	1	4	NAVARRO	2	2	39	71	25	66
JIM WELLS	0	0	21	41	9	30	NEWTON	3	3	9	16	10	22
JOHNSON	7	10	49	80	20	76	NOLAN	2	2	10	20	13	25
JONES	0	0	2	3	5	7	NUECES	3	4	114	192	38	155
KARNES	0	0	2	3	2	4	OCHILTREE	2	2	6	10	3	11
KAUFMAN	3	3	32	60	31	66	OLDHAM	1	1	8	11	13	22
KENDALL	1	1	13	17	4	18	ORANGE	3	3	64	117	48	115
KENEDY	0	0	3	5	4	7	PALO PINTO	0	0	11	16	8	19
KENT	0	0	0	0	0	0	PANOLA	2	2	18	25	15	35
KERR	2	2	13	29	15	30	PARKER	2	2	29	43	32	63
KIMBLE	0	0	9	13	9	18	PARMER	0	0	11	17	11	22
KING	0	0	2	2	0	2	PECOS	1	1	7	10	4	12
KINNEY	0	0	3	6	3	6	POLK	3	3	34	44	11	48
KLEBERG	1	1	12	23	12	25	POTTER	2	2	56	80	60	118
KNOX	0	0	4	4	1	5	PRESIDIO	2	8	1	4	1	4
LAMAR	0	0	26	43	7	33	RAINS	1	1	6	7	0	7
LAMB	1	2	4	8	7	12	RANDALL	1	1	17	20	18	36
LAMPASAS	0	0	5	20	3	8	REAGAN	0	0	2	2	1	3
LASALLE	0	0	6	28	4	10	REAL	1	1	4	7	2	7
LAVACA	2	2	9	13	3	14	RED RIVER	1	1	6	15	3	10
LEE	0	0	12	18	11	23	REEVES	2	2	2	4	12	16
LEON	2	3	15	24	23	40	REFUGIO	1	1	16	31	6	23
LIBERTY	3	3	34	79	29	66	ROBERTS	1	1	0	1	2	3
LIMESTONE	1	1	14	25	9	24	ROBERTSON	2	2	14	17	12	28
LIPSCOMB	0	0	0	0	0	0	ROCKWALL	1	1	25	49	13	39
LIVEOAK	0	0	21	23	12	33	RUNNELS	0	0	4	7	1	5
LLANO	2	2	5	8	7	14	RUSK	1	1	21	30	12	34
LOVING	0	0	0	0	0	0	SABINE	1	1	8	15	4	13
LUBBOCK	4	6	57	85	22	83	SAN AUGUSTINE	1	1	7	17	6	14
LYNN	1	1	4	5	3	8	SAN JACINTO	1	1	17	26	10	28

CMV Traffic Accidents by County - Continued

COUNTY	FATAL ACCDTS	KILLED	INJURY ACCDTS	INJURED	NON- INJURY ACCDTS	TOTAL ACCDTS
SAN PATRICIO	1	1	23	42	13	37
SAN SABA	0	0	2	3	2	4
SCHLEICHER	0	0	2	2	0	2
SCURRY	1	1	11	15	8	20
SHACKELFORD	0	0	1	1	2	3
SHELBY	2	3	39	57	19	60
SHERMAN	0	0	5	8	6	11
SMITH	3	4	93	152	48	144
SOMERVELL	0	0	5	7	1	6
STARR	1	1	17	43	3	21
STEPHENS	0	0	0	0	4	4
STERLING	0	0	2	3	1	3
STONEWALL	0	0	0	0	1	1
SUTTON	1	1	11	16	5	17
SWISHER	0	0	4	6	4	8
TARRANT	16	18	530	862	292	838
TAYLOR	0	0	50	76	21	71
TERRELL	0	0	2	2	2	4
TERRY	0	0	8	31	9	17
THROCKMORTON	0	0	2	2	1	3
TITUS	3	3	29	45	15	47
TOM GREEN	1	1	21	28	13	35
TRAVIS	11	11	401	643	259	671
TRINITY	1	1	5	9	7	13
TYLER	2	2	9	20	2	13
UPSHUR	3	3	15	29	13	31
UPTON	1	1	4	9	0	5
UVALDE	0	0	11	14	4	15
VAL VERDE	1	1	15	20	14	30
VAN ZANDT	1	1	25	100	22	48
VICTORIA	3	5	53	78	20	76
WALKER	2	3	26	35	25	53
WALLER	0	0	32	52	22	54
WARD	2	2	11	17	6	19
WASHINGTON	2	3	15	24	11	28
WEBB	4	8	163	231	82	249
WHARTON	0	0	37	75	14	51
WHEELER	1	1	6	10	9	16
WICHITA	1	1	27	51	24	52
WILBARGER	0	0	7	10	6	13
WILLACY	0	0	4	8	5	9
WILLIAMSON	6	7	98	144	83	187
WILSON	1	1	5	8	3	9
WINKLER	1	1	4	5	4	9
WISE	7	7	53	73	46	106
WOOD	1	2	13	19	12	26
YOAKUM	1	2	3	6	3	7
YOUNG	0	0	1	1	3	4
ZAPATA	2	3	5	12	2	9
ZAVALA	1	1	1	1	0	2
TOTAL	390	455	10173	17569	6022	16585

Determination of a Commercial Motor Vehicle:

- 1) Any motor vehicle or towed vehicle with a Gross Vehicle Weight Rating (GVWR) or a Registered Gross Vehicle Weight (RGVW), whichever is greater, of 10,001 lbs. or more, or any combination of vehicles where the Gross Combined Weight Rating (GCVW) or the total RGVW of the combination is 10,001 lbs. or more.
- 2) Any motor vehicle with a seating capacity of more than 15 (including driver) and used for the transportation of persons.
- 3) Any motor vehicle hauling hazardous materials which is required to be placarded under the Hazardous Materials Transportation Act.

**REPORTED STATEWIDE MOTOR VEHICLE TRAFFIC ACCIDENTS AND CASUALTIES
BY DATE - 1999**

JANUARY							FEBRUARY						
DATE	FATAL ACCDTS	KILLED	INJURY ACCDTS	INJURED	NON-INJURY ACCDTS	TOTAL ACCDTS	DATE	FATAL ACCDTS	KILLED	INJURY ACCDTS	INJURED	NON-INJURY ACCDTS	TOTAL ACCDTS
1	20	21	556	997	382	958	1	3	4	502	820	248	753
2	5	6	331	580	195	531	2	8	8	445	721	212	665
3	5	5	251	439	164	420	3	6	6	511	864	220	737
4	6	6	432	679	258	696	4	6	6	469	749	228	703
5	3	3	408	655	243	654	5	8	8	621	1,007	276	905
6	3	3	576	943	335	914	6	11	12	579	1,016	300	890
7	6	7	611	942	337	954	7	18	19	403	718	207	628
8	6	7	531	865	290	827	8	3	3	472	751	230	705
9	5	6	436	747	250	691	9	4	7	537	850	246	787
10	8	9	312	513	202	522	10	6	6	508	815	203	717
11	4	4	494	800	253	751	11	8	8	588	953	297	893
12	5	6	440	694	206	651	12	13	22	708	1,154	343	1,064
13	4	5	467	768	251	722	13	9	9	581	1,070	314	904
14	11	13	476	780	254	741	14	6	6	476	866	224	706
15	6	11	615	968	337	958	15	13	13	510	854	238	761
16	9	10	522	910	221	752	16	7	8	516	846	218	741
17	9	10	441	776	250	700	17	8	9	529	858	248	785
18	7	7	458	755	224	689	18	5	5	518	832	249	772
19	5	5	528	827	246	779	19	10	12	667	1,092	291	968
20	7	8	524	830	281	812	20	13	14	617	1,090	353	983
21	8	8	514	831	245	767	21	10	12	402	714	220	632
22	7	9	637	1,020	342	986	22	1	1	501	815	255	757
23	9	11	485	825	274	768	23	4	6	562	918	239	805
24	11	12	376	663	189	576	24	6	7	522	869	224	752
25	5	6	487	791	232	724	25	7	7	513	835	213	733
26	6	8	459	738	224	689	26	8	8	668	1,087	336	1,012
27	5	5	470	697	203	678	27	9	13	718	1,319	368	1,095
28	9	11	774	1,219	461	1,244	28	14	14	448	834	215	677
29	9	10	846	1,372	511	1,366							
30	11	11	531	909	307	849							
31	12	15	315	554	208	535							
TOTAL	226	258	15,303	25,087	8,375	23,904	TOTAL	224	253	15,091	25,317	7,215	22,530

MARCH							APRIL						
DATE	FATAL ACCDTS	KILLED	INJURY ACCDTS	INJURED	NON-INJURY ACCDTS	TOTAL ACCDTS	DATE	FATAL ACCDTS	KILLED	INJURY ACCDTS	INJURED	NON-INJURY ACCDTS	TOTAL ACCDTS
1	5	6	584	970	268	857	1	6	8	645	1,088	326	977
2	5	5	550	848	268	823	2	16	19	604	1,087	332	952
3	12	14	560	905	248	820	3	8	8	630	1,141	323	961
4	9	11	488	815	230	727	4	13	16	492	975	259	764
5	7	9	662	1,051	345	1,014	5	6	8	607	1,062	347	960
6	8	10	631	1,103	351	990	6	8	12	562	918	259	829
7	10	14	522	905	300	832	7	6	7	518	840	234	758
8	12	13	699	1,138	354	1,065	8	8	8	563	895	264	835
9	5	5	537	896	228	770	9	7	8	675	1,096	299	981
10	2	3	461	729	239	702	10	17	20	555	998	288	860
11	9	9	676	1,078	300	985	11	16	17	455	780	249	720
12	13	14	993	1,666	579	1,585	12	7	8	540	834	243	790
13	7	7	541	965	348	896	13	5	6	490	776	239	734
14	6	8	345	635	207	558	14	9	9	665	1,077	326	1,000
15	11	11	540	936	257	808	15	3	3	575	970	281	859
16	10	12	508	889	239	757	16	5	5	661	1,039	328	994
17	9	9	460	791	225	694	17	11	13	636	1,132	316	963
18	6	6	671	1,075	367	1,044	18	8	8	532	982	276	816
19	10	11	748	1,236	380	1,138	19	9	9	546	887	285	840
20	9	12	529	950	313	851	20	7	8	612	995	262	881
21	9	9	444	830	274	727	21	7	7	466	735	219	692
22	7	7	580	903	261	848	22	7	9	507	816	258	772
23	7	7	458	724	216	681	23	10	11	656	1,066	305	971
24	4	6	504	817	224	732	24	14	15	582	1,062	306	902
25	9	9	495	755	255	759	25	17	20	534	996	279	830
26	14	16	609	1,021	311	934	26	6	7	745	1,177	380	1,131
27	10	10	741	1,274	417	1,168	27	2	2	592	931	253	847
28	11	12	437	816	280	728	28	8	9	518	830	251	777
29	5	5	651	1,042	356	1,012	29	7	7	512	835	241	760
30	10	10	577	914	285	872	30	15	18	698	1,182	325	1,038
31	10	10	509	790	278	797							
TOTAL	261	290	17,710	29,467	9,203	27,174	TOTAL	268	305	17,373	29,202	8,553	26,194

**REPORTED STATEWIDE MOTOR VEHICLE TRAFFIC ACCIDENTS AND CASUALTIES
BY DATE - 1999**

MAY							JUNE						
DATE	FATAL ACCDTS	KILLED	INJURY ACCDTS	INJURED	NON-INJURY ACCDTS	TOTAL ACCDTS	DATE	FATAL ACCDTS	KILLED	INJURY ACCDTS	INJURED	NON-INJURY ACCDTS	TOTAL ACCDTS
1	20	22	593	1,045	290	903	1	6	9	570	901	245	821
2	7	7	606	1,041	324	937	2	8	10	544	936	257	809
3	6	7	534	859	276	816	3	3	3	543	842	254	800
4	6	6	631	981	323	960	4	10	10	682	1,169	310	1,002
5	8	8	614	999	248	870	5	5	5	561	995	266	832
6	6	6	597	959	263	866	6	10	16	408	737	233	651
7	8	10	773	1,251	394	1,175	7	7	9	505	820	283	795
8	9	12	679	1,296	322	1,010	8	5	5	552	896	275	832
9	9	9	464	847	233	706	9	6	7	581	967	289	876
10	5	6	719	1,159	385	1,109	10	6	7	627	1,040	348	981
11	4	5	526	874	230	760	11	12	12	696	1,173	361	1,069
12	3	3	569	909	298	870	12	20	20	660	1,188	361	1,041
13	6	6	579	910	283	868	13	7	7	478	848	297	782
14	11	13	681	1,108	314	1,006	14	8	11	529	861	281	818
15	8	9	645	1,170	278	931	15	6	8	609	967	335	950
16	17	17	461	868	231	709	16	5	5	575	967	300	880
17	9	11	586	932	320	915	17	9	11	528	873	264	801
18	7	7	558	883	255	820	18	9	9	646	1,090	291	946
19	2	2	501	808	260	763	19	12	12	605	1,040	322	939
20	6	7	565	920	240	811	20	6	8	544	982	347	897
21	7	7	660	1,064	310	977	21	5	5	651	1,059	372	1,028
22	13	14	607	1,090	281	901	22	4	4	654	1,114	364	1,022
23	9	9	477	873	247	733	23	4	7	516	853	254	774
24	6	6	539	847	280	825	24	4	4	612	1,047	295	911
25	5	6	650	1,068	262	917	25	11	12	761	1,221	474	1,246
26	5	6	614	986	358	977	26	9	10	542	970	284	835
27	6	8	607	990	333	946	27	12	20	446	821	216	674
28	10	13	761	1,308	398	1,169	28	8	9	482	794	232	722
29	15	16	613	1,063	404	1,032	29	6	7	513	844	238	757
30	10	11	465	858	299	774	30	5	5	532	884	243	780
31	11	16	418	804	239	668							
TOTAL	254	285	18,292	30,770	9,178	27,724	TOTAL	228	267	17,152	28,899	8,891	26,271

JULY							AUGUST						
DATE	FATAL ACCDTS	KILLED	INJURY ACCDTS	INJURED	NON-INJURY ACCDTS	TOTAL ACCDTS	DATE	FATAL ACCDTS	KILLED	INJURY ACCDTS	INJURED	NON-INJURY ACCDTS	TOTAL ACCDTS
1	13	16	560	964	257	830	1	6	8	473	859	237	716
2	12	13	628	1,100	337	977	2	8	8	515	849	248	771
3	10	14	516	917	260	786	3	9	9	530	882	268	807
4	13	17	503	1,015	259	775	4	7	7	575	975	268	850
5	10	10	445	829	211	666	5	4	5	554	924	287	845
6	6	8	624	970	296	926	6	11	16	674	1,104	324	1,009
7	8	9	548	899	282	838	7	7	8	557	996	308	872
8	9	9	510	878	265	784	8	14	15	450	881	242	706
9	7	8	596	992	306	909	9	10	10	571	917	273	854
10	9	9	621	1,142	349	979	10	11	11	533	898	247	791
11	13	19	435	807	240	688	11	7	8	524	825	252	783
12	4	4	588	941	282	874	12	6	6	591	1,027	284	881
13	4	5	535	872	233	772	13	9	11	642	1,061	336	987
14	11	12	502	826	229	742	14	9	9	595	1,049	277	881
15	2	2	551	892	290	843	15	10	11	433	773	209	652
16	9	10	660	1,087	290	959	16	8	8	540	888	269	817
17	17	21	630	1,116	317	964	17	5	5	547	867	251	803
18	5	5	457	815	261	723	18	4	4	491	769	253	748
19	5	5	499	844	274	778	19	12	14	520	819	275	807
20	10	10	505	825	273	788	20	11	12	671	1,111	368	1,050
21	12	14	550	877	305	867	21	13	13	540	945	295	848
22	3	3	501	826	296	800	22	9	9	381	672	213	603
23	4	5	599	991	279	882	23	10	16	571	939	339	920
24	4	4	554	928	291	849	24	4	5	552	1,041	297	853
25	12	12	457	854	242	711	25	8	9	530	828	279	817
26	3	5	503	847	252	758	26	5	8	522	839	258	785
27	11	11	494	844	235	740	27	9	10	639	1,040	295	943
28	5	7	552	873	257	814	28	11	13	534	917	303	848
29	10	14	514	840	259	783	29	1	3	451	824	214	666
30	11	13	690	1,190	362	1,063	30	15	16	557	919	260	832
31	16	21	573	1,022	269	858	31	3	4	520	822	251	774
TOTAL	268	315	16,900	28,823	8,558	25,726	TOTAL	256	291	16,783	28,260	8,480	25,519

REPORTED STATEWIDE MOTOR VEHICLE TRAFFIC ACCIDENTS AND CASUALTIES BY DATE - 1999

SEPTEMBER							OCTOBER						
DATE	FATAL ACCDTS	KILLED	INJURY ACCDTS	INJURED	NON-INJURY ACCDTS	TOTAL ACCDTS	DATE	FATAL ACCDTS	KILLED	INJURY ACCDTS	INJURED	NON-INJURY ACCDTS	TOTAL ACCDTS
1	10	10	567	924	263	840	1	8	9	726	1,237	355	1,089
2	10	11	585	896	285	880	2	11	12	641	1,122	360	1,012
3	10	11	697	1,222	378	1,085	3	11	11	439	772	212	662
4	13	14	552	966	275	840	4	8	9	527	848	255	790
5	14	16	533	1,016	280	827	5	7	7	562	869	245	814
6	11	11	367	663	197	575	6	6	7	546	829	294	846
7	8	8	580	904	280	868	7	8	9	628	1,004	301	937
8	9	10	565	896	273	847	8	12	14	704	1,130	389	1,105
9	11	12	561	903	256	828	9	20	22	586	1,075	328	934
10	6	6	649	1,068	299	954	10	17	26	428	719	261	706
11	13	14	479	859	261	753	11	9	11	513	818	258	780
12	8	9	411	735	219	638	12	7	7	540	890	274	821
13	11	13	531	840	273	815	13	5	5	526	824	261	792
14	9	9	536	838	268	813	14	7	7	551	892	319	877
15	7	7	536	848	282	825	15	10	10	756	1,247	402	1,168
16	11	13	597	994	261	869	16	7	9	580	1,024	300	887
17	6	8	684	1,087	354	1,044	17	12	16	481	824	304	797
18	13	15	555	999	273	841	18	6	10	703	1,052	421	1,130
19	13	14	410	705	264	687	19	11	13	478	761	276	765
20	9	9	567	910	257	833	20	4	4	538	820	281	823
21	3	3	533	854	267	803	21	5	5	532	862	325	862
22	3	4	624	1,006	309	936	22	9	9	815	1,347	351	1,175
23	6	6	558	859	291	855	23	22	25	647	1,125	362	1,031
24	9	9	704	1,186	382	1,095	24	9	11	451	750	266	726
25	14	14	581	962	300	895	25	10	10	493	770	273	776
26	13	13	415	753	221	649	26	9	10	603	950	291	903
27	7	9	543	891	249	799	27	10	10	586	939	315	911
28	9	10	592	981	281	882	28	12	12	572	891	296	880
29	7	8	573	913	316	896	29	9	10	665	1,114	384	1,058
30	8	8	617	965	272	897	30	16	17	922	1,626	578	1,516
							31	6	6	469	809	279	754
TOTAL	281	304	16,702	27,643	8,386	25,369	TOTAL	303	343	18,208	29,940	9,816	28,327

NOVEMBER							DECEMBER						
DATE	FATAL ACCDTS	KILLED	INJURY ACCDTS	INJURED	NON-INJURY ACCDTS	TOTAL ACCDTS	DATE	FATAL ACCDTS	KILLED	INJURY ACCDTS	INJURED	NON-INJURY ACCDTS	TOTAL ACCDTS
1	5	5	528	840	285	818	1	2	2	523	816	276	801
2	8	9	569	890	304	881	2	7	7	629	986	413	1,049
3	5	5	580	945	300	885	3	13	15	762	1,211	385	1,160
4	15	17	567	913	258	840	4	15	17	733	1,255	512	1,260
5	12	12	698	1,174	371	1,081	5	7	7	382	660	252	641
6	15	18	546	929	321	882	6	10	13	574	898	304	888
7	8	8	424	756	245	677	7	5	5	542	884	242	789
8	3	3	496	802	270	769	8	6	7	542	871	274	822
9	9	9	557	959	247	813	9	8	10	596	931	381	985
10	6	6	553	883	287	846	10	4	4	677	1,111	384	1,065
11	4	4	556	838	264	824	11	13	15	968	1,685	630	1,611
12	10	11	676	1,069	336	1,022	12	10	11	468	814	378	856
13	13	15	554	952	315	882	13	5	6	502	817	284	791
14	7	7	433	735	260	700	14	5	6	558	910	272	835
15	5	6	516	843	284	805	15	7	8	618	925	309	934
16	8	11	537	837	260	805	16	9	9	636	1,027	316	961
17	8	10	571	913	285	864	17	11	13	717	1,193	397	1,125
18	9	12	548	882	253	810	18	18	19	589	1,013	322	929
19	4	4	684	1,120	339	1,027	19	11	14	436	771	273	720
20	12	17	616	1,109	291	919	20	12	14	758	1,247	462	1,232
21	13	13	431	794	214	658	21	8	10	531	849	299	838
22	9	9	704	1,144	429	1,142	22	8	9	538	931	318	864
23	6	7	662	1,058	353	1,021	23	15	18	616	1,032	363	994
24	5	7	618	1,023	383	1,006	24	9	9	550	946	322	881
25	11	14	331	622	269	611	25	14	15	293	514	182	489
26	13	13	437	794	255	705	26	12	12	314	576	187	513
27	12	13	465	866	268	745	27	13	13	451	750	236	700
28	8	12	409	787	291	708	28	2	2	474	794	230	706
29	4	4	490	769	259	753	29	9	10	468	900	234	711
30	6	9	532	837	265	803	30	9	10	473	797	253	735
							31	7	8	500	843	269	776
TOTAL	253	290	16,288	27,083	8,761	25,302	TOTAL	284	318	17,418	28,957	9,959	27,661

**MOTOR VEHICLE TRAFFIC ACCIDENTS
STATEWIDE - 1999**

MONTH BY DAY OF THE WEEK

FATAL

MONTH	SUNDAY	MONDAY	TUESDAY	WEDNESDAY	THURSDAY	FRIDAY	SATURDAY
JANUARY	45	22	19	19	34	48	39
FEBRUARY	48	20	23	26	26	39	42
MARCH	36	40	37	37	33	44	34
APRIL	54	28	22	30	31	53	50
MAY	52	37	22	18	24	36	65
JUNE	35	28	27	28	22	42	46
JULY	43	22	31	36	37	43	56
AUGUST	40	51	32	26	27	40	40
SEPTEMBER	48	38	29	36	46	31	53
OCTOBER	55	33	34	25	32	48	76
NOVEMBER	36	26	37	24	39	39	52
DECEMBER	40	40	20	32	48	44	60
TOTAL	532	385	333	337	399	507	613

NON-FATAL

MONTH	SUNDAY	MONDAY	TUESDAY	WEDNESDAY	THURSDAY	FRIDAY	SATURDAY
JANUARY	2708	2838	2754	3107	3672	5047	3552
FEBRUARY	2595	2956	2975	2965	3075	3910	3830
MARCH	2809	4550	3866	3708	3482	4627	3871
APRIL	3076	3693	3269	3197	4172	4883	3636
MAY	3807	4296	3435	3462	3467	4291	4712
JUNE	2969	3335	4355	4091	3471	4221	3601
JULY	2854	3054	3195	3225	4003	4747	4380
AUGUST	3303	4143	3996	3172	3291	3949	3409
SEPTEMBER	2753	2984	3337	4308	4283	4147	3276
OCTOBER	3590	3443	3269	3347	3524	5547	5304
NOVEMBER	2707	4261	4286	3577	3046	3796	3376
DECEMBER	2690	3571	3148	4100	4676	4963	4229
TOTAL	35861	43124	41885	42259	44162	54128	47176

**FATAL MOTOR VEHICLE TRAFFIC ACCIDENTS
STATEWIDE - 1999**

**BY HOUR
DAY OF WEEK**

HOUR	SUNDAY	MONDAY	TUESDAY	WEDNESDAY	THURSDAY	FRIDAY	SATURDAY
12 TO 1 A.M.	42	12	9	10	18	20	37
1 TO 2	49	10	7	8	11	19	37
2 TO 3	48	13	8	14	22	23	43
3 TO 4	21	11	3	4	6	11	30
4 TO 5	20	5	4	5	5	9	19
5 TO 6	19	11	6	5	10	9	8
6 TO 7	13	13	15	17	20	22	10
7 TO 8	12	20	10	15	10	17	18
8 TO 9	15	15	21	16	18	17	8
9 TO 10	9	11	17	5	13	20	16
10 TO 11	7	15	12	8	18	13	20
11 TO 12	13	11	15	16	11	12	16
12 TO 1 P.M.	16	20	9	17	17	16	14
1 TO 2	23	12	22	16	10	22	26
2 TO 3	19	28	14	19	15	23	29
3 TO 4	13	17	19	13	26	28	18
4 TO 5	28	23	17	24	25	19	28
5 TO 6	22	21	19	22	11	20	29
6 TO 7	29	23	23	23	31	34	26
7 TO 8	28	21	17	15	20	33	40
8 TO 9	18	12	19	21	20	33	37
9 TO 10	26	19	20	22	30	28	26
10 TO 11	22	22	17	8	17	28	33
11 TO 12	20	20	10	14	15	31	45
TOTAL	532	385	333	337	399	507	613

**NON-FATAL MOTOR VEHICLE TRAFFIC ACCIDENTS
STATEWIDE - 1999**

**BY HOUR
DAY OF WEEK**

HOUR	SUNDAY	MONDAY	TUESDAY	WEDNESDAY	THURSDAY	FRIDAY	SATURDAY
12 TO 1 A.M.	1,742	730	516	528	654	845	1,764
1 TO 2	1,748	615	413	435	580	824	1,578
2 TO 3	2,169	709	425	509	748	1,017	2,020
3 TO 4	1,328	405	226	317	412	576	1,216
4 TO 5	802	306	246	250	292	385	789
5 TO 6	700	482	393	465	452	527	682
6 TO 7	608	1,197	1,183	1,261	1,286	1,232	768
7 TO 8	594	2,712	2,987	2,915	2,883	2,643	1,001
8 TO 9	674	2,390	2,414	2,490	2,420	2,369	1,319
9 TO 10	956	1,606	1,640	1,640	1,586	1,734	1,595
10 TO 11	1,112	1,724	1,648	1,672	1,689	1,961	2,151
11 TO 12	1,287	2,139	2,114	2,020	2,118	2,544	2,514
12 TO 1 P.M.	1,790	2,648	2,584	2,671	2,568	3,202	2,886
1 TO 2	2,000	2,656	2,303	2,282	2,406	3,058	2,794
2 TO 3	2,153	2,811	2,561	2,403	2,439	3,246	2,865
3 TO 4	2,149	3,433	3,250	3,077	3,276	4,146	2,882
4 TO 5	2,273	3,647	3,676	3,516	3,645	4,551	2,849
5 TO 6	2,217	3,915	4,218	4,126	4,207	4,607	2,801
6 TO 7	2,261	2,979	3,015	3,074	3,132	3,661	2,587
7 TO 8	1,867	1,833	1,883	1,864	2,056	2,743	2,409
8 TO 9	1,641	1,353	1,264	1,385	1,517	2,093	1,885
9 TO 10	1,533	1,235	1,208	1,335	1,490	2,092	2,004
10 TO 11	1,206	908	987	1,127	1,262	2,149	1,949
11 TO 12	1,051	691	731	897	1,044	1,923	1,868
TOTAL	35,861	43,124	41,885	42,259	44,162	54,128	47,176

MOTOR VEHICLE TRAFFIC ACCIDENTS STATEWIDE - 1999

BY TYPE OF ACCIDENTS SEVERITY & CASUALTY

TYPE	FATAL	KILLED	INJURY	INJURED	NON-INJURY
Collision with:					
Pedestrian	389	402	4,147	4,558	0
Motor Vehicle in Traffic	1,295	1,565	155,328	275,345	66,760
Railroad Train	26	31	120	180	80
Parked Motor Vehicle	42	46	2,817	3,804	3,845
Pedalcyclist	43	43	2,389	2,495	1
Animal	6	6	1,233	1,661	1,994
Fixed Object	767	847	25,814	34,831	26,272
Other Object	8	11	468	664	645
Overtaken	488	525	10,013	14,759	4,743
Other Non-collision	42	43	891	1,151	1,035
TOTAL	3,106	3,519	203,220	339,448	105,375

FATAL RURAL AND STATEWIDE MOTOR VEHICLE TRAFFIC ACCIDENTS THE MANNER OF COLLISION

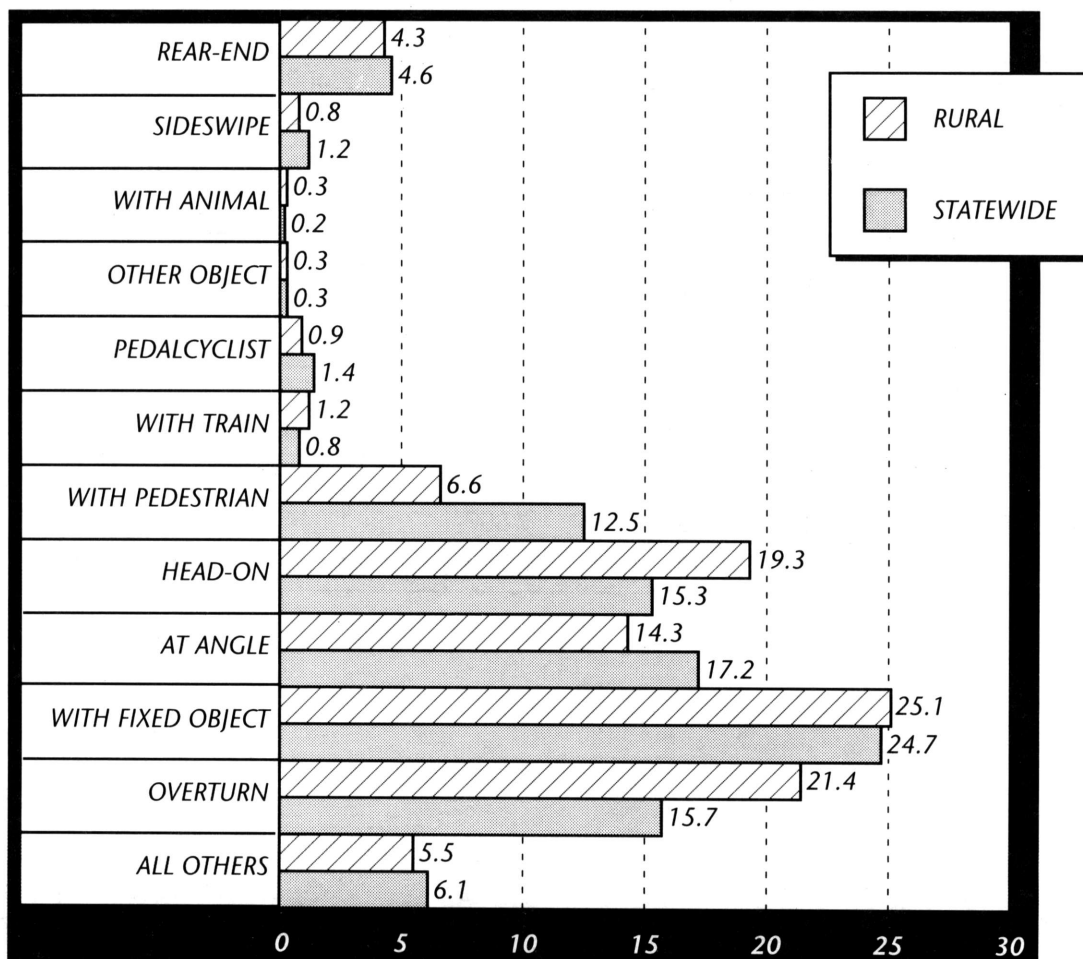

PERSONS KILLED IN
MOTOR VEHICLE TRAFFIC ACCIDENTS
Calendar Year 1999

INVOLVING DWI

TOTAL KILLED: 998

FATAL ACCIDENTS: 889

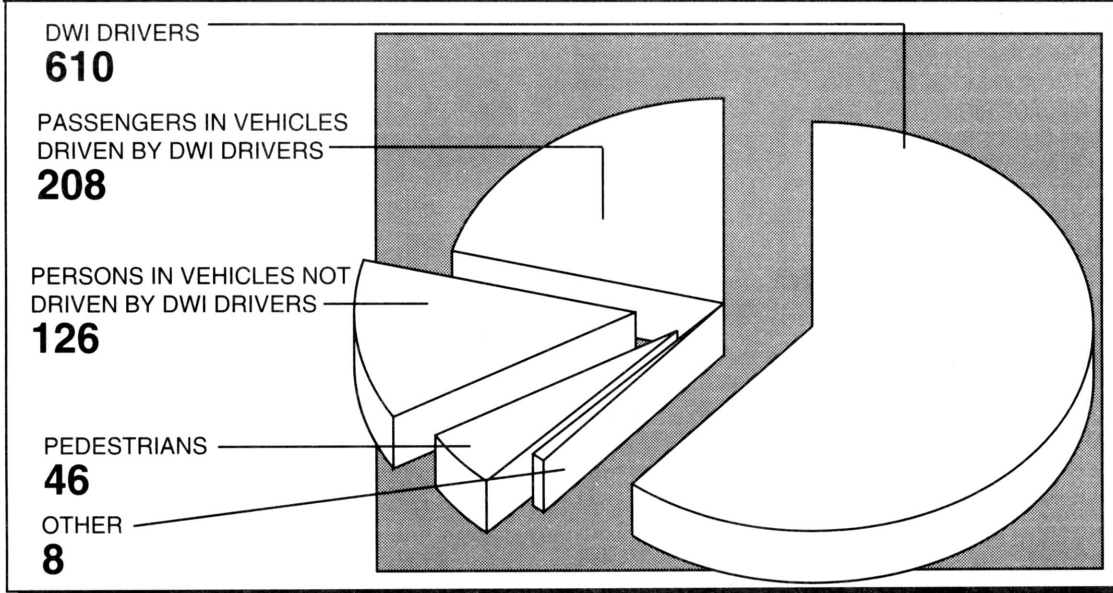

INVOLVING SPEED – OVER LIMIT

TOTAL KILLED: 562

FATAL ACCIDENTS: 487

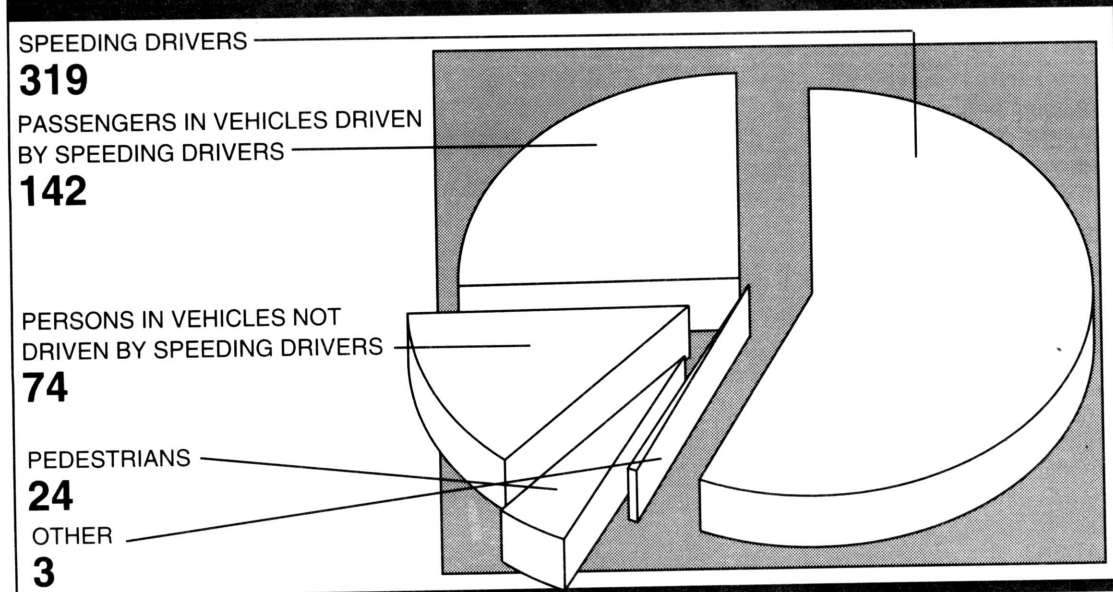

MOTOR VEHICLE TRAFFIC ACCIDENTS - Calendar Year 1999

STATEWIDE

NUMBER OF VIOLATIONS CONTRIBUTING TO

	ALL ACCDTS	FATAL ACCDTS	INJURY ACCDTS	NON- INJURY ACCDTS
SPEEDING OVER LIMIT	8,264	489	5,153	2,622
SPEED UNSAFE (UNDER LIMIT)*	96,800	628	63,396	32,776
FAIL TO YIELD ROW TO VEHICLE	67,560	349	45,905	21,306
DISREGARD STOP SIGN OR LIGHT	9,360	94	6,384	2,882
DISREGARD STOP AND GO SIGNAL	19,112	74	13,622	5,416
IMPROPER TURN-WIDE RIGHT	1,322	1	785	536
IMPROPER TURN-CUT CORNER ON LEFT	529	1	283	245
IMPROPER TURN-WRONG LANE	3,268	6	2,086	1,176
WRONG SIDE-NOT PASSING	1,697	205	1,101	391
WRONG WAY ONE WAY ROAD	655	34	416	205
FOLLOWING TOO CLOSELY	23,152	21	16,560	6,571
OVERTAKE & PASS-INSUFFICIENT CLEARANCE	360	9	212	139
PASS IN NO PASSING ZONE	720	23	436	261
OTHER ILLEGAL PASSING	2,792	17	1,745	1,030
NO SIGNAL OR WRONG SIGNAL OF INTENTION	798	4	507	287
IMPROPER START FROM PARKED POSITION	683	2	516	165
FAIL TO YIELD ROW TO PEDESTRIAN	700	11	684	5
IMPROPER PARKING	1,019	12	633	374
DRIVING UNDER INFLUENCE (LIQUOR)	25,197	909	15,183	9,105
DRIVING UNDER INFLUENCE (DRUGS)	1,522	148	969	405
OTHER VIOLATIONS	60,975	672	37,283	23,020
TOTAL VIOLATIONS	326,485	3,709	213,859	108,917

RURAL

NUMBER OF VIOLATIONS CONTRIBUTING TO

	ALL ACCDTS	FATAL ACCDTS	INJURY ACCDTS	NON- INJURY ACCDTS
SPEEDING OVER LIMIT	3,307	309	1,944	1,054
SPEED UNSAFE (UNDER LIMIT)*	28,066	396	16,522	11,148
FAIL TO YIELD ROW TO VEHICLE	11,877	202	7,629	4,046
DISREGARD STOP SIGN OR LIGHT	1,713	54	1,103	556
DISREGARD STOP AND GO SIGNAL	1,078	9	725	344
IMPROPER TURN-WIDE RIGHT	230	0	119	111
IMPROPER TURN-CUT CORNER ON LEFT	144	1	66	77
IMPROPER TURN-WRONG LANE	393	4	224	165
WRONG SIDE-NOT PASSING	1,102	171	706	225
WRONG WAY ONE WAY ROAD	88	12	50	26
FOLLOWING TOO CLOSELY	2,341	8	1,455	878
OVERTAKE & PASS-INSUFFICIENT CLEARANCE	105	8	64	33
PASS IN NO PASSING ZONE	391	22	226	143
OTHER ILLEGAL PASSING	948	9	577	362
NO SIGNAL OR WRONG SIGNAL OF INTENTION	275	3	168	104
IMPROPER START FROM PARKED POSITION	124	1	83	40
FAIL TO YIELD ROW TO PEDESTRIAN	27	1	25	1
IMPROPER PARKING	277	8	160	109
DRIVING UNDER INFLUENCE (LIQUOR)	9,085	560	5,534	2,991
DRIVING UNDER INFLUENCE (DRUGS)	600	108	370	122
OTHER VIOLATIONS	17,621	415	10,204	7,002
TOTAL VIOLATIONS	79,792	2,301	47,954	29,537

* This factor does not indicate the driver was driving too slow. It means the driver was driving under the posted speed limit, but too fast for existing conditions, i.e., weather, traffic, etc.

MOTOR VEHICLE TRAFFIC ACCIDENTS

NUMBER OF DEFECTIVE VEHICLES IN:

FATAL ACCIDENTS

TYPE OF DEFECT	1997		1998		1999	
	Rural	Statewide	Rural	Statewide	Rural	Statewide
DEFECTIVE BRAKES	20	26	8	16	12	21
DEFECTIVE STEERING	2	3	6	6	1	1
DEFECTIVE TIRES	46	58	47	62	58	67
INSUFFICIENT LIGHTS	14	16	5	7	12	21
DEFECTIVE TRAILER EQUIPMENT	6	10	5	5	7	7
OTHER DEFECTS	5	7	4	8	5	11
PERCENT OF FATAL ACCIDENTS	5%	4%	4%	3%	5%	4%

NON-FATAL ACCIDENTS

TYPE OF DEFECT	1997		1998		1999	
	Rural	Statewide	Rural	Statewide	Rural	Statewide
DEFECTIVE BRAKES	623	3,214	625	3,044	660	3,078
DEFECTIVE STEERING	260	681	307	769	256	699
DEFECTIVE TIRES	1,208	2,509	1,286	2,606	1,461	2,859
INSUFFICIENT LIGHTS	359	807	292	698	272	633
DEFECTIVE TRAILER EQUIPMENT	181	409	196	438	252	483
OTHER DEFECTS	383	915	373	906	366	864
PERCENT OF NON-FATAL ACCIDENTS	4%	3%	4%	3%	4%	3%

VEHICLES HAVING A DEFECT THAT CONTRIBUTED TO ACCIDENT

	1997		1998		1999	
	Rural	Statewide	Rural	Statewide	Rural	Statewide
IN FATAL ACCIDENTS	4%	5%	2%	4%	3%	3%
IN NON-FATAL ACCIDENTS	3%	7%	1%	7%	3%	2%

ROAD DEFECTS CONTRIBUTING TO ACCIDENTS

FATAL ACCIDENTS

TYPE OF DEFECT	1997		1998		1999	
	Rural	Statewide	Rural	Statewide	Rural	Statewide
DEFECTIVE SHOULDER	0	0	2	3	0	0
HOLES, RUTS, ETC.	3	4	6	8	2	2
FOREIGN MATERIAL ON SURFACE	4	4	4	5	1	1
SLIPPERY BECAUSE WET	66	122	36	72	19	53
UNDER CONSTRUCTION	73	124	69	136	65	117
OBSTRUCTION NOT LIGHTED	0	2	1	1	0	0
OBSTRUCTION NOT SIGNALLED	0	1	1	2	1	1
PERCENT OF FATAL ACCIDENTS	8%	8%	7%	7%	5%	6%

NON-FATAL ACCIDENTS

TYPE OF DEFECT	1997		1998		1999	
	Rural	Statewide	Rural	Statewide	Rural	Statewide
DEFECTIVE SHOULDER	32	53	17	42	14	52
HOLES, RUTS, ETC.	139	270	115	238	121	296
FOREIGN MATERIAL ON SURFACE	140	410	149	331	161	388
SLIPPERY BECAUSE WET	3,644	15,921	2,523	12,320	1,518	8,795
UNDER CONSTRUCTION	2,971	13,451	2,988	13,239	3,294	13,059
OBSTRUCTION NOT LIGHTED	21	42	8	17	22	32
OBSTRUCTION NOT SIGNALLED	11	54	7	15	17	29
PERCENT OF NON-FATAL ACCIDENTS	9%	10%	8%	9%	7%	7%

MOTOR VEHICLE TRAFFIC ACCIDENTS

LICENSE STATUS OF DRIVERS FATAL ACCIDENTS						
	1997		1998		1999	
	RURAL	STATEWIDE	RURAL	STATEWIDE	RURAL	STATEWIDE
RESIDENT AND LICENSED	2,254	4,009	2,262	4,097	2,380	4,140
RESIDENT AND NOT LICENSED	121	242	152	282	126	231
NON-RESIDENT AND LICENSED	205	300	187	310	186	264
NON-RESIDENT AND NOT LICENSED	7	7	2	2	2	8
NON-FATAL ACCIDENTS						
	1997		1998		1999	
	RURAL	STATEWIDE	RURAL	STATEWIDE	RURAL	STATEWIDE
RESIDENT AND LICENSED	103,154	480,702	100,574	482,949	103,258	490,891
RESIDENT AND NOT LICENSED	4,547	26,697	4,661	29,440	4,829	29,824
NON-RESIDENT AND LICENSED	6,256	23,624	5,819	23,713	5,828	23,620
NON-RESIDENT AND NOT LICENSED	12	52	31	91	32	96

NUMBER OF DRIVERS WITH PHYSICAL DEFECTS INVOLVED IN: FATAL ACCIDENTS						
TYPE OF DEFECT	1997		1998		1999	
	RURAL	STATEWIDE	RURAL	STATEWIDE	RURAL	STATEWIDE
EYESIGHT	3	5	1	1	7	7
HEARING	0	0	0	0	0	0
LIMBS MISSING	1	1	1	1	0	0
OTHER PHYSICAL DEFECT	3	5	0	0	3	4
ILL	34	58	28	49	41	65
FATIGUED OR ASLEEP	188	223	212	259	234	271
OTHER HANDICAP	0	0	0	0	1	2
PERCENT OF TOTAL DRIVERS - IN FATAL ACCIDENTS	9%	6%	9%	6%	10%	7%
NUMBER OF DRIVERS WITH PHYSICAL DEFECTS INVOLVED IN: NON - FATAL ACCIDENTS						
TYPE OF DEFECT	1997		1998		1999	
	RURAL	STATEWIDE	RURAL	STATEWIDE	RURAL	STATEWIDE
EYESIGHT	24	86	19	74	24	79
HEARING	20	28	8	15	5	11
LIMBS MISSING	1	8	3	7	5	13
OTHER PHYSICAL DEFECT	21	53	14	42	24	76
ILL	562	1,880	658	2,078	723	2,307
FATIGUED OR ASLEEP	4,412	7,289	4,618	7,564	4,546	7,588
OTHER HANDICAP	6	46	14	60	23	69
PERCENT OF TOTAL DRIVERS - IN NON-FATAL ACCIDENTS	4%	2%	5%	2%	5%	2%

**LIGHT, WEATHER AND ROAD SURFACE
IN RELATION TO ACCIDENTS - Calendar Year 1999**

LIGHT CONDITIONS							
	FATAL	RURAL INJURY	NON-INJURY		FATAL	STATEWIDE INJURY	NON-INJURY
DAYLIGHT	940	29,155	18,088		1,446	144,852	67,507
DAWN	41	739	604		62	2,489	1,644
DARKNESS	804	13,936	10,636		1,537	52,256	34,448
DUSK	36	837	499		61	3,623	1,776

WEATHER CONDITIONS							
	FATAL	RURAL INJURY	NON-INJURY		FATAL	STATEWIDE INJURY	NON-INJURY
CLEAR	1,684	40,515	26,200		2,883	185,928	94,156
RAIN	101	3,304	2,930		173	15,501	9,952
SNOW	1	62	85		1	128	148
FOG	32	720	534		44	1,440	952
OTHER	3	66	78		5	223	167

ROAD SURFACE CONDITIONS							
	FATAL	RURAL INJURY	NON-INJURY		FATAL	STATEWIDE INJURY	NON-INJURY
DRY	1,659	38,894	24,844		2,825	178,352	89,395
WET	159	5,591	4,731		277	24,493	15,550
OTHER	3	182	252		4	375	430

**AGE OF DRIVER
STATEWIDE - Calendar Year 1999**

AGE	IN MOTOR VEHICLE TRAFFIC ACCIDENTS					LICENSED DRIVERS	
	FATAL	INJURY	NON-INJURY	TOTAL	PERCENT	NUMBER	PERCENT
UNDER 15	11	545	265	821	0.1	NA	NA
15	25	1,295	677	1,997	0.3	52,487	0.4
16	93	10,210	5,859	16,162	2.8	143,007	1.0
17	134	12,356	6,771	19,261	3.3	182,454	1.3
18	155	14,707	7,795	22,657	3.9	218,060	1.6
19	169	13,922	7,133	21,224	3.7	247,358	1.8
20	157	12,429	6,383	18,969	3.3	253,983	1.8
21	151	11,830	5,991	17,972	3.1	258,690	1.9
22	134	11,305	5,488	16,927	2.9	260,756	1.9
23	118	10,481	5,098	15,697	2.7	259,692	1.9
24	108	10,417	4,887	15,412	2.7	272,088	2.0
25	125	9,876	4,641	14,642	2.5	282,261	2.0
26	129	9,491	4,435	14,055	2.4	278,892	2.0
27	126	9,668	4,296	14,090	2.4	287,437	2.1
28	106	10,252	4,535	14,893	2.6	312,001	2.2
29	103	9,768	4,306	14,177	2.5	320,261	2.3
30	94	9,079	3,981	13,154	2.3	305,693	2.2
31	97	8,491	3,632	12,220	2.1	292,342	2.1
32	104	8,350	3,591	12,045	2.1	291,020	2.1
33	86	8,426	3,550	12,062	2.1	292,871	2.1
34	92	8,405	3,522	12,019	2.1	299,362	2.2
35	107	8,477	3,843	12,427	2.2	316,042	2.3
36	124	8,344	3,728	12,196	2.1	322,501	2.3
37	124	8,255	3,525	11,904	2.1	330,007	2.4
38	118	8,464	3,633	12,215	2.1	325,956	2.3
39	92	8,091	3,566	11,749	2.0	325,379	2.3
40	86	7,759	3,302	11,147	1.9	324,142	2.3
41	85	7,254	3,171	10,510	1.8	316,893	2.3
42	101	7,247	3,156	10,504	1.8	317,747	2.3
43	72	6,806	3,032	9,910	1.7	308,167	2.2
44	77	6,547	2,768	9,392	1.6	298,367	2.1
45	78	6,086	2,670	8,834	1.5	290,419	2.1
46	64	5,855	2,576	8,495	1.5	282,724	2.0
47	53	5,494	2,373	7,920	1.4	271,855	2.0
48	77	5,324	2,311	7,712	1.3	259,771	1.9
49	63	5,098	2,200	7,361	1.3	246,728	1.8
50	54	4,731	2,063	6,848	1.2	245,127	1.8
51	60	4,458	1,935	6,453	1.1	238,625	1.7
52	43	4,623	1,993	6,659	1.2	244,980	1.8
53	43	3,629	1,442	5,114	0.9	219,056	1.6
54	37	3,455	1,459	4,951	0.9	183,503	1.3

Age of Driver - Continued

AGE	IN MOTOR VEHICLE TRAFFIC ACCIDENTS					LICENSED DRIVERS	
	FATAL	INJURY	NON-INJURY	TOTAL	PERCENT	NUMBER	PERCENT
55	41	3,189	1,355	4,585	0.8	183,755	1.3
56	50	3,101	1,297	4,448	0.8	184,941	1.3
57	45	2,848	1,198	4,091	0.7	170,842	1.2
58	37	2,582	1,197	3,816	0.7	157,347	1.1
59	49	2,441	1,049	3,539	0.6	145,806	1.0
60	23	2,182	918	3,123	0.5	137,558	1.0
61	30	2,055	864	2,949	0.5	134,355	1.0
62	22	1,983	804	2,809	0.5	127,933	0.9
63	41	1,925	748	2,714	0.5	120,542	0.9
64	24	1,749	720	2,493	0.4	119,805	0.9
65	28	1,594	704	2,326	0.4	117,297	0.8
66	18	1,516	707	2,241	0.4	108,202	0.8
67	33	1,512	657	2,202	0.4	107,626	0.8
68	25	1,551	619	2,195	0.4	103,280	0.7
69	15	1,436	589	2,040	0.4	104,026	0.7
70	41	1,443	623	2,107	0.4	98,633	0.7
71	15	1,311	574	1,900	0.3	94,507	0.7
72	21	1,307	608	1,936	0.3	90,906	0.7
73	20	1,230	504	1,754	0.3	86,441	0.6
74	16	1,157	501	1,674	0.3	83,249	0.6
75	15	1,136	472	1,623	0.3	79,985	0.6
76	14	1,035	438	1,487	0.3	73,211	0.5
77	22	975	398	1,395	0.2	68,595	0.5
78	21	1,006	421	1,448	0.3	65,905	0.5
79	24	787	387	1,198	0.2	57,596	0.4
80	20	709	279	1,008	0.2	49,300	0.4
81	20	568	263	851	0.1	43,892	0.3
82	19	540	254	813	0.1	38,093	0.3
83	10	440	204	654	0.1	32,223	0.2
84	9	433	171	613	0.1	28,675	0.2
85	12	408	143	563	0.1	25,303	0.2
86	6	289	111	406	0.1	20,782	0.1
87	9	197	91	297	0.1	16,973	0.1
88	7	168	79	254	0.0	12,782	0.1
89	5	141	68	214	0.0	10,276	0.1
90	4	94	47	145	0.0	7,464	0.1
91	0	56	21	77	0.0	5,456	0.0
92	0	57	15	72	0.0	3,867	0.0
93 & OVER	6	124	50	180	0.0	6,527	0.0
UNKNOWN	128	14,480	10,133	24,741	4.3	NA	NA
TOTAL	4,820	389,055	181,863	575,738	100.0	13,902,660	100.0

**VEHICLES IN MOTOR VEHICLE TRAFFIC ACCIDENTS
BY TYPE OF VEHICLE**

NUMBER OF VEHICLES IN FATAL ACCIDENTS

	1998		1999	
	RURAL	STATEWIDE	RURAL	STATEWIDE
PASSENGER CAR	1,063	2,188	1,057	2,069
PASSENGER CAR AND TRAILER	1	3	0	1
PASSENGER CAR AND HOUSE TRAILER	0	0	0	0
TRUCK	1,214	2,009	1,324	2,129
TRUCK AND TRAILER	67	89	60	81
TRUCK TRACTOR AND SEMI-TRAILER	211	324	184	260
TRUCK AND HOUSE TRAILER	3	4	3	3
OTHER TRUCK COMBINATION	4	7	3	4
FARM TRACTOR	6	7	4	5
ROAD MACHINERY	0	0	0	0
BUS	5	17	4	14
SCHOOL BUS	2	9	4	7
MOTORCYCLE	65	150	84	179
MOTOR SCOOTER OR BIKE	1	3	1	2
MOPED	0	0	1	1
VEHICLE TYPE UNKNOWN	21	67	27	65
TOTAL	2,663	4,877	2,756	4,820

NUMBER OF VEHICLES IN NON-FATAL ACCIDENTS

	1998		1999	
	RURAL	STATEWIDE	RURAL	STATEWIDE
PASSENGER CAR	54,952	322,816	55,323	320,577
PASSENGER CAR AND TRAILER	77	187	49	121
PASSENGER CAR AND HOUSE TRAILER	2	3	0	2
TRUCK	50,674	212,582	52,653	222,232
TRUCK AND TRAILER	2,287	5,049	2,639	5,653
TRUCK TRACTOR AND SEMI-TRAILER	3,792	9,836	3,960	10,092
TRUCK AND HOUSE TRAILER	47	68	33	60
OTHER TRUCK COMBINATION	300	637	299	651
FARM TRACTOR	116	144	121	139
ROAD MACHINERY	15	24	18	28
BUS	107	1,467	117	1,529
SCHOOL BUS	247	835	297	899
MOTORCYCLE	982	3,450	1,078	3,883
MOTOR SCOOTER OR BIKE	38	75	52	77
MOPED	5	16	9	22
VEHICLE TYPE UNKNOWN	538	4,938	532	4,953
TOTAL	114,179	562,127	117,180	570,918

VEHICLES IN MOTOR VEHICLE TRAFFIC ACCIDENTS - Calendar Year 1999

	AGE OF VEHICLES					
	RURAL			STATEWIDE		
	FATAL	INJURY	NON-INJURY	FATAL	INJURY	NON-INJURY
1 YEAR	405	10,990	7,213	694	56,863	28,341
2 YEARS	252	6,277	3,917	445	32,866	15,354
3 YEARS	222	5,763	3,593	378	29,747	14,149
4 YEARS	230	6,282	3,912	394	33,958	15,990
5 YEARS	200	5,305	3,316	346	28,857	13,620
6 YEARS	175	4,872	2,990	295	25,993	12,135
7 YEARS	133	4,147	2,514	256	22,370	10,380
8 YEARS	155	4,039	2,390	280	22,239	10,065
9 YEARS	130	3,592	2,175	240	20,359	9,075
10 YEARS	24	377	256	35	1,933	1,031
OVER 10 YEARS	808	20,178	11,860	1,378	104,432	48,302
UNKNOWN	22	768	454	79	9,438	3,421
TOTAL	2,756	72,590	44,590	4,820	389,055	181,863

	RURAL - PERCENT			STATEWIDE - PERCENT		
	FATAL	INJURY	NON-INJURY	FATAL	INJURY	NON-INJURY
	1 YEAR	15%	15%	16%	14%	15%
2 YEARS	9%	9%	9%	9%	8%	8%
3 YEARS	8%	8%	8%	8%	8%	8%
4 YEARS	8%	9%	9%	8%	9%	9%
5 YEARS	7%	7%	7%	7%	7%	7%
6 YEARS	6%	7%	7%	6%	7%	7%
7 YEARS	5%	6%	6%	5%	6%	6%
8 YEARS	6%	6%	5%	6%	6%	6%
9 YEARS	5%	5%	5%	5%	5%	5%
10 YEARS	1%	1%	1%	1%	0%	1%
OVER 10 YEARS	29%	28%	27%	29%	27%	27%
UNKNOWN	1%	1%	1%	2%	2%	2%

BODY STYLE - PASSENGER CARS AND TRUCKS						
	RURAL			STATEWIDE		
	FATAL	INJURY	NON-INJURY	FATAL	INJURY	NON-INJURY
PASSENGER CARS						
TWO DOOR	338	10,661	6,692	712	67,018	32,717
FOUR DOOR	648	21,652	12,469	1,252	145,221	62,100
STATION WAGON	17	577	313	37	3,818	1,606
CONVERTIBLE	12	144	85	19	1,025	440
ALL OTHERS	3	47	14	6	251	73
TRUCK						
BEVERAGE	1	7	6	1	29	17
BOB-TAIL	9	115	87	10	495	273
DUMP	48	582	388	69	1,529	931
FLATBED	41	756	503	56	2,118	1,308
LIVESTOCK	6	48	54	6	77	65
GARBAGE	9	65	49	12	308	178
MIXER	2	73	39	2	238	106
MOTOR HOME OR MOTOR CAMPER	7	64	61	9	135	108
PANEL (SMALL VAN)	152	4,106	2,327	277	24,531	10,121
PICKUP	859	20,598	13,687	1,311	79,685	42,458
POLE (LOG)	8	48	39	9	71	48
REFRIGERATOR	8	80	71	10	231	181
UTILITY	259	6,588	4,050	429	35,330	17,215
TANK	32	342	194	44	687	391
TRAVELALL/CARRYALL	0	2	3	0	9	5
VAN (LARGE)	43	1,103	902	75	3,793	2,455
WRECKER	6	82	52	12	429	254
PICKUP WITH CAMPER	2	6	3	2	17	9
OILFIELD EQUIPMENT	2	3	5	2	4	5
ALL OTHERS	40	45	32	60	199	108
UNKNOWN	204	4,796	2,465	398	21,807	8,691
TOTAL	2,756	72,590	44,590	4,820	389,055	181,863

A LOOK AT DWI

ACCIDENTS, VICTIMS, ARRESTS



NOTES ON THE TABLES

The accident data used in the various tables within this booklet are data compiled from all accident records for the time periods indicated, regardless of which law enforcement agency investigated the accident.

The term "DWI" is used to indicate Driving While Intoxicated or driving under the influence of alcohol. For the purpose of this publication, this may mean either legally intoxicated or alcohol related. For accident data, this determination is made based on the information provided in the investigating officer's report. Unfortunately, the involvement of DWI in accidents in Texas has historically been significantly underreported. Even though the reporting of DWI in 1999 accidents improved, there is still evidence that underreporting exists. The Department concurs with national studies that indicate that in more than 50% of all fatal accidents, alcohol is involved.

The term "rural" is understood to include population groups to 5,000.

A-type accident involves a person/persons with an incapacitating injury, which is a severe injury that prevents continuation of normal activities. Includes broken or distorted limbs, internal injuries, crushed chests, etc.

B-type accident involves a person/persons with non-incapacitating injury, which is evident injury such as bruises, abrasions, minor lacerations which do not incapacitate.

In the table "DWI INVOLVED ACCIDENTS BY THE HOUR OF THE DAY", the figures represented are four year totals for the years 1996-1999. Even though the number of accidents varies from year to year, the pattern of approximately 75% of the DWI related accidents taking place between 6 p.m. and 3 a.m. does not vary.

The tables that involve arrest information show data from Texas Highway Patrol arrests only.

The legal drinking age in Texas was changed from 18 to 19 on August 29, 1981, and again on September 1, 1986 from 19 to 21.

DWI INVOLVED TRAFFIC HIGHLIGHTS CALENDAR YEAR 1999

● Alcohol continues to be a significant contributor to traffic fatalities and accidents in Texas. During 1999, 28.4% of all traffic fatalities were reported to have been alcohol related. Since 1993, between 28.4% and 40.1% of all fatalities have been alcohol related. Clearly there has been improvement, but there is a long way to go.

● The Department of Public Safety collects detailed information regarding BAC test results of drivers involved in fatal accidents. To help see the extent of the alcohol involvement in fatal accidents, one need only look at the BAC test result information of fatally injured drivers. In 1999, there were 2,089 drivers who died as a result of an accident. Of these, 1,214 (58.1%) were tested for alcohol/drug analysis. Test results were received on 1,106 (91.9%) of these drivers. These test results indicated that 442 (40.0%) of these drivers had BAC's at or above the .08 legal intoxication limit; another 64 (57.9%) had a BAC between .01 and .07. Of the drivers killed in fatal accidents, 53% of those tested had some alcohol/drug in their system.

● In 1999, Texas recorded a decrease in the number of fatalities in DWI related motor vehicle traffic accidents. There were 998 persons killed in alcohol related motor vehicle traffic accidents. DWI related motor vehicle traffic fatalities decreased by 5.7%, and total motor vehicle traffic fatalities decreased by 1.6%.

● DWI related fatalities increased in rural areas of the state, when compared to 1998. There were fifty-nine (59) less DWI related fatalities in 1999.

● In 1999, 62% of the DWI related fatalities occurred in rural areas of the state. For each of the years 1996-1999, at least 61% of the DWI related fatalities occurred on roads in rural areas of the state.

● In 1999, there was a decrease in the number of persons injured in DWI related accidents. There were 25,547 persons injured in DWI related accidents, which is a 6% decrease from the 27,058 persons injured in 1998.

● In 1999, there were four (4) counties that recorded no DWI involved accidents. Foard, King, Mason and Throckmorton counties recorded no DWI involved accidents.

● Based on reported accidents in 1999:

- ✓ **1 person was killed every 8 hours 46 minutes**
- ✓ **1 person was injured every 20 minutes 34 seconds**
- ✓ **1 reportable accident occurred every 21 minutes 8 seconds**

● When comparing the number of DWI related serious* motor vehicle traffic accidents in 1999 with those in 1998, the largest increase occurred in Bexar County, with an increase of 73. The next largest increase was in Caldwell County, with 30. The most significant decrease was recorded in Harris County, with 166. Hidalgo County had the second largest decrease with 44.

● Comparing 1999 to 1998, 97 counties had more DWI related serious* traffic accidents, 126 had fewer DWI related serious* traffic accidents, and 31 counties had no change in the number of DWI related serious* traffic accidents.

● During 1999, more DWI related **accidents** were recorded between 2:00 a.m. and 2:59 a.m. than any other hour of the day.

● Based on accident records for 1999, a **fatal** DWI involved accident has the highest probability of occurring on a rural part of a US & State Route between 2:00 a.m. and 2:59 a.m. and will most likely involve a male driver, age 21.

● The month of April recorded the largest number of fatal accidents involving DWI. There were 92 fatal accidents that resulted in 107 persons being killed. The month of April also recorded the largest number of fatalities. There were 107 persons killed. April 10, 1999 was the deadliest day for DWI involved accidents. Thirteen (13) persons were killed in DWI involved accidents on that day.

● In 1999, there was an increase in the number of DWI arrests made by the Texas Highway Patrol. There were 27,978 DWI arrests made in 1999, which is a 15% increase from the 24,310 DWI arrests made in 1998.

● In 1999, 89% of the breath tests administered through the Breath Alcohol Testing Program indicated BAC levels of at least 0.08.

● In 1999, the average BAC result for tests administered through the Breath Alcohol Testing Program was 0.16.

* Includes A-Type, B-Type and Fatal Accidents

**DWI REPORTED AS A CONTRIBUTING FACTOR
IN FATAL ACCIDENTS - 1999**

ACCIDENTS

30% OF ALL RURAL FATAL ACCIDENTS INVOLVED DWI.
29% OF ALL STATEWIDE FATAL ACCIDENTS INVOLVED DWI.

DRIVERS

20% OF ALL DRIVERS IN RURAL FATAL ACCIDENTS WERE REPORTED AS DWI.
19% OF ALL DRIVERS IN STATEWIDE FATAL ACCIDENTS WERE REPORTED AS DWI.

FATALITIES

29% OF ALL FATALITIES IN RURAL FATAL ACCIDENTS WERE THE RESULT OF ACCIDENTS WHICH INVOLVED DWI.
28% OF ALL FATALITIES IN STATEWIDE FATAL ACCIDENTS WERE THE RESULT OF ACCIDENTS WHICH INVOLVED DWI.

AGE OF DRIVERS REPORTED AS DWI IN FATAL ACCIDENTS -- 1999

AGE	RURAL		STATEWIDE	
	DWI DRIVERS	PERCENT OF TOTAL	DWI DRIVERS	PERCENT OF TOTAL
UNDER 21	92	16.5%	133	14.7%
21-25	103	18.5%	194	21.4%
26-30	69	12.4%	125	13.8%
31-35	81	14.5%	123	13.6%
36-40	60	10.8%	106	11.7%
41-45	58	10.4%	86	9.5%
46-50	33	5.9%	58	6.4%
51-55	24	4.3%	33	3.6%
56-60	17	3.0%	20	2.2%
61-65	9	1.6%	11	1.2%
66-70	7	1.3%	10	1.1%
71-74	2	0.4%	2	0.2%
75 & OVER	3	0.5%	5	0.6%
TOTAL	558	100.0%	906	100.0%

ALCOHOL TESTING IN FATAL ACCIDENTS 1993 - 1999

During 1999, there were 3,106 fatal accidents in Texas, of which 1,629 (52.4%) were investigated by the Department and 1,477 (47.6%) were investigated by other agencies. There were 2,456 drivers involved in fatal accidents investigated by DPS, of which 1,392 (56.7%) were reported to have had a specimen taken for alcohol content analysis. There were 2,364 drivers involved in fatal accidents investigated by other agencies, of which 719 (30.4%) had a specimen taken for alcohol content analysis. This includes all drivers, regardless of whether they contributed to the accident. Following is the data for DPS and other agency investigated accidents beginning with 1993.

Table 1: Fatal Accidents Investigated by DPS

YEAR	TOTAL FATAL ACCIDENTS	FATAL ACCIDENTS INVESTIGATED BY		PERCENT OF TOTAL FATAL ACCIDENTS	NO. DRIVERS IN FATAL ACCIDENTS INVESTIGATED BY	
		DPS			DPS	
1999	3,106	1,629		52.4%	2,456	
1998	3,160	1,604		50.8%	2,381	
1997	3,079	1,587		51.5%	2,344	
1996	3,247	1,658		51.1%	2,423	
1995	2,790	1,381		49.5%	2,039	
1994	2,710	1,326		48.9%	1,902	
1993	2,690	1,245		46.3%	1,829	

Table 2: Drivers in Fatal Accidents Investigated by DPS - Specimen Taken

YEAR	NO. OF DRIVERS IN FATAL ACCIDENTS INVESTIGATED		NO. OF DRIVERS TESTED FOR ANALYSIS	PERCENT OF DRIVERS TESTED FOR ANALYSIS
	BY DPS			
1999	2,456		1,392	56.7%
1998	2,381		1,389	58.3%
1997	2,344		1,373	58.6%
1996	2,423		1,399	57.7%
1995	2,039		1,173	57.5%
1994	1,902		1,138	59.8%
1993	1,829		1,032	56.4%

Table 3: Percent of Drivers in Fatal Accidents with Contributing Factors Tested for Analysis - DPS Investigated

YEAR	NO. DRIVERS WITH CONTRIBUTING FACTORS		PERCENT OF DRIVERS WITH CONTRIBUTING FACTORS TESTED
	TESTS		
1999	1,547	1,038	67.1%
1998	1,472	1,025	69.6%
1997	1,486	1,028	69.2%
1996	1,556	1,053	67.7%
1995	1,322	902	68.2%
1994	1,235	880	71.3%
1993	1,180	822	69.7%

Alcohol Testing in Fatal Accidents - Continued

Table 4: Fatal Accidents Investigated by Other Agencies

YEAR	TOTAL FATAL ACCIDENTS	FATAL ACCIDENTS INVESTIGATED BY OTHER AGENCIES	PERCENT OF TOTAL FATAL ACCIDENTS	NO. DRIVERS IN FATAL ACCIDENTS INVESTIGATED BY OTHER AGENCIES
1999	3,106	1,477	47.6%	2,364
1998	3,160	1,556	49.2%	2,496
1997	3,079	1,492	48.5%	2,386
1996	3,247	1,589	48.9%	2,490
1995	2,790	1,409	50.5%	2,226
1994	2,710	1,384	51.1%	2,164
1993	2,690	1,445	53.7%	2,221

Table 5: Drivers in Fatal Accidents Investigated by Other Agencies - Specimen Taken

YEAR	NO. OF DRIVERS IN FATAL ACCIDENTS INVESTIGATED BY OTHER AGENCIES	NO. OF DRIVERS TESTED FOR ANALYSIS	PERCENT OF DRIVERS TESTED FOR ANALYSIS
1999	2,364	719	30.4%
1998	2,496	707	28.3%
1997	2,386	736	30.8%
1996	2,490	825	33.1%
1995	2,226	748	33.6%
1994	2,164	748	34.6%
1993	2,221	831	37.4%

Table 6: Percent of Drivers in Fatal Accidents with Contributing Factors Tested for Analysis - Investigated By Other Agencies

YEAR	NO. DRIVERS W/ CONTRIBUTING FACTORS	NO. DRIVERS W/ CONTRIBUTING FACTORS W/ TESTS	PERCENT OF DRIVERS W/ CONTRIBUTING FACTORS TESTED
1999	1,243	573	46.1%
1998	1,334	580	43.5%
1997	1,273	586	46.0%
1996	1,394	665	47.7%
1995	1,255	609	48.5%
1994	1,197	615	51.4%
1993	1,256	677	53.9%

BAC TEST RESULTS ON FATALY INJURED DRIVERS

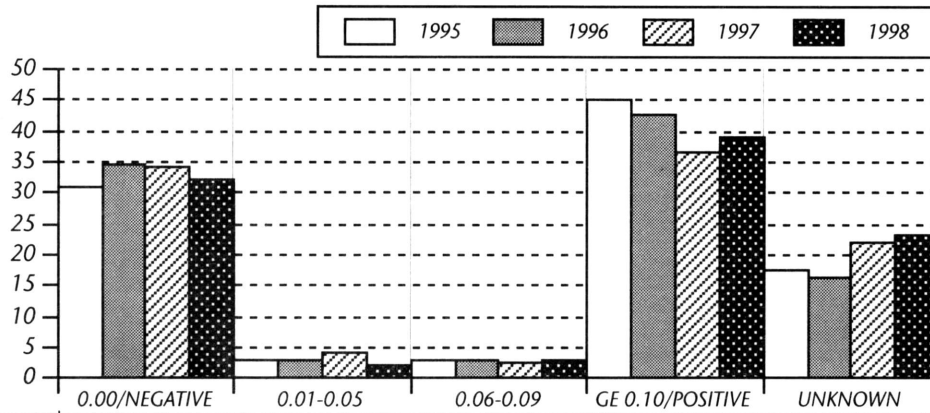

1996	34.6%	3.1%	3.0%	42.9%	16.4%
1997	34.4%	4.3%	2.8%	36.6%	22.0%
1998	32.4%	2.3%	2.9%	39.0%	23.4%
1999	24.4%	3.7%	3.5%	41.1%	27.3%

BAC TESTS ON FATALY INJURED DRIVERS

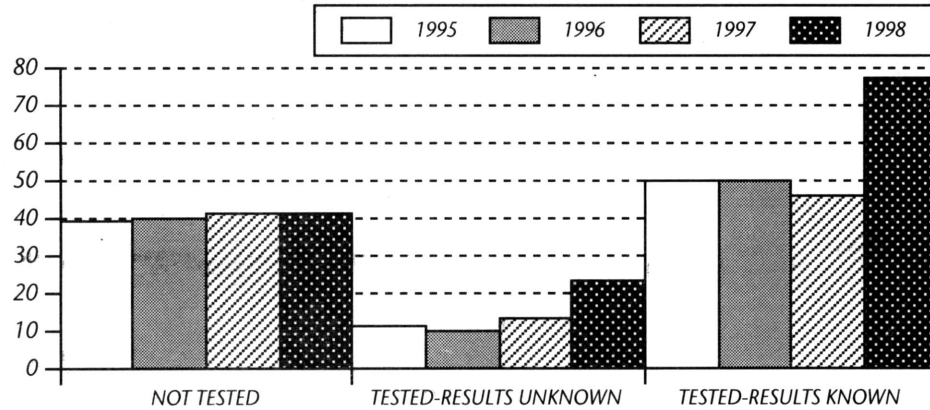

1996	40%	16%	84%
1997	41%	22%	78%
1998	41%	23%	77%
1999	42%	27%	73%

TEST RESULTS	1996	1997	1998	1999
0.00 OR NEGATIVE	441	412	394	296
0.01 - 0.05	40	51	28	45
0.06 - 0.09	38	33	35	42
*GE 0.10 OR POSITIVE	548	438	475	499
UNKNOWN	209	263	285	332
TOTAL FATALY INJURED DRIVERS TESTED	1,276	1,197	1,217	1,214
TOTAL FATALY INJURED DRIVERS NOT TESTED	853	818	861	875
TOTAL FATALY INJURED DRIVERS	2,129	2,015	2,078	2,089

*GE = GREATER THAN OR EQUAL

**DWI INVOLVED FATAL MOTOR VEHICLE TRAFFIC ACCIDENTS AND DEATHS
DURING HOLIDAY PERIODS**

1999

1998

HOLIDAY PERIOD	DATE	DAY OF WEEK	FATAL ACCDTS	DEATHS	HOLIDAY PERIOD	DATE	DAY OF WEEK	FATAL ACCDTS	DEATHS
MEMORIAL DAY (78 HOURS)	05/28/99	FRIDAY*	2	4	MEMORIAL DAY (78 HOURS)	05/22/98	FRIDAY*	1	1
	05/29/99	SATURDAY	9	10		05/23/98	SATURDAY	7	7
	05/30/99	SUNDAY	4	4		05/24/98	SUNDAY	4	4
	05/31/99	MONDAY	4	4		05/25/98	MONDAY	1	1
			19	22				13	13
JULY 4TH (54 HOURS)	07/02/99	FRIDAY*	3	3	JULY 4TH (78 HOURS)	07/02/98	THURSDAY*	3	3
	07/03/99	SATURDAY	3	3		07/03/98	FRIDAY	5	7
	07/04/99	SUNDAY	5	9		07/04/98	SATURDAY	10	14
			11	15		07/05/98	SUNDAY	4	5
								22	29
LABOR DAY (78 HOURS)	09/03/99	FRIDAY*	1	2	LABOR DAY (78 HOURS)	09/04/98	FRIDAY*	1	1
	09/04/99	SATURDAY	4	5		09/05/98	SATURDAY	5	5
	09/05/99	SUNDAY	3	3		09/06/98	SUNDAY	1	2
	09/06/99	MONDAY	2	2		09/07/98	MONDAY	3	3
			10	12				10	11
THANKSGIVING (102 HOURS)	11/24/99	WEDNESDAY*	1	1	THANKSGIVING (102 HOURS)	11/25/98	WEDNESDAY*	0	0
	11/25/99	THURSDAY	2	2		11/26/98	THURSDAY	5	6
	11/26/99	FRIDAY	1	1		11/27/98	FRIDAY	7	7
	11/27/99	SATURDAY	2	2		11/28/98	SATURDAY	4	5
	11/28/99	SUNDAY	3	5		11/29/98	SUNDAY	3	3
			9	11				19	21
CHRISTMAS (54 HOURS)	12/24/98	FRIDAY*	2	2	CHRISTMAS (78 HOURS)	12/24/98	THURSDAY*	3	3
	12/25/98	SATURDAY	5	5		12/25/98	FRIDAY	8	9
	12/26/98	SUNDAY	5	5		12/26/98	SATURDAY	5	5
			12	12		12/27/98	SUNDAY	1	1
								17	18
NEW YEAR (54 HOURS)	12/31/99	FRIDAY*	1	2	NEW YEAR (78 HOURS)	12/31/98	THURSDAY*	2	2
	01/01/00	SATURDAY	5	5		01/01/99	FRIDAY	9	10
	01/02/00	SUNDAY	2	2		01/02/99	SATURDAY	1	1
			8	9		01/03/99	SUNDAY	2	2
								14	15

*6 p.m. to midnight only
2000 Data is preliminary

**TEXAS DEPARTMENT OF PUBLIC SAFETY
MOTOR VEHICLE TRAFFIC
DWI INVOLVED DEATH CALENDAR**

1999

1999

JANUARY						
SUN	MON	TUE	WED	THU	FRI	SAT
					9 10	1 2
2 2	2 2	★	2	1	★	3
5 6	1 1	2	1	4	★	1
3 4	1 1	1	2	3	★	3
5 6	1 1	1	1	1	2	3

FEBRUARY						
SUN	MON	TUE	WED	THU	FRI	SAT
	1 2	1 1	1 1	1 1	1 1	3 3
9 10	★	1	1	1	7	2
1	4	2	2	2	3	4
4	★	★	3	1	1	3
7 7						

MARCH						
SUN	MON	TUE	WED	THU	FRI	SAT
	2 3	★	3 3	2 2	★	3 3
4 4	1 1	2	1	2	2	★
4 6	5 5	2	3	3	2	2
3 3	2 2	3	1	2	5	3
3 4	2 2	4	1			

APRIL						
SUN	MON	TUE	WED	THU	FRI	SAT
				★	5 7	3 3
2 4	1 1	1 3	2 2	2 2	3 3	11 13
8 8	★	2 3	5 5	1 1	2 2	3 3
4 4	2 2	2 2	1 1	2 2	2 2	9 10
6 9	1 1	★	2 2	4 4	6 8	

MAY						
SUN	MON	TUE	WED	THU	FRI	SAT
						7 8
2 2	2 3	1 1	3 3	2 2	1 2	3 3
★	1	★	★	1	1	5 6
9 9	1 1	1 1	1 1	1 1	3 3	4 4
3 3	2 2	★	★	2 4	4 7	9 10
4 4	4 4					

JUNE						
SUN	MON	TUE	WED	THU	FRI	SAT
		2 4	2 2	2 2	4 4	3 3
4 7	1 1	2 2	1 1	1 1	4 4	9 9
3 3	4 4	★	★	5 6	3 3	4 4
2 2	1 1	1 1	★	1 1	4 4	★
6 11	★	1 1	1 1			

JULY						
SUN	MON	TUE	WED	THU	FRI	SAT
				3 4	7 7	3 3
5 9	2 2	★	1 1	3 3	1 1	8 8
4 5	2 2	1 1	3 3	1 1	4 4	5 5
★	2 2	2 2	3 4	★	1 1	2 2
7 7	1 1	3 3	★	2 2	3 4	5 5

AUGUST						
SUN	MON	TUE	WED	THU	FRI	SAT
1 1	1 1	1 1	★	1 1	2 2	2 2
7 7	★	1	2	2	2	5
5 6	1 1	2 2	★	2 2	3 3	7 7
2 2	★	★	3	1	4	6
1 3	3 3	1 2				

SEPTEMBER						
SUN	MON	TUE	WED	THU	FRI	SAT
			3 3	4 4	2 3	4 5
3 3	2 2	3 3	2 2	2 3	1 1	2 2
4 5	3 3	★	2 2	5 6	2 2	5 5
6 7	1 1	★	1 2	★	2 2	7 7
7 7	★	2 2	2 2	1 1		

OCTOBER						
SUN	MON	TUE	WED	THU	FRI	SAT
					3 4	7 7
6 6	★	★	★	1 1	3 3	7 8
8 10	2 2	★	2	1	2	★
3 5	1 2	1 2	★	2 2	★	10 12
3 3	2 2	1 1	1	5	★	4
3 3						

NOVEMBER						
SUN	MON	TUE	WED	THU	FRI	SAT
	2 2	2 2	2 2	3 3	2 2	5 6
5 5	★	2	1	1	2	6
3 3	3	★	2	2	1	7
4 4	1	1	2	2	1	2
3 5	1	★				

DECEMBER						
SUN	MON	TUE	WED	THU	FRI	SAT
			★	3 3	2 3	6 8
1 1	1 2	1 1	1 1	1 1	1 1	4 4
4 4	3 3	2 2	2	1	1	8
4 4	3 3	1 1	2	6	4	5
5 5	2 2	★	2	1	1	

FATAL ACCIDENTS 15 DATE
FATALITIES 20



**DWI INVOLVED FATALITIES
CALENDAR YEAR 1999**

AGE OF DWI DRIVERS KILLED*				
AGE	1996	1997	1998	1999
1 & UNDER	0	0	0	0
2	0	0	0	0
3	0	0	0	0
4	0	0	0	0
5	0	0	0	0
6	0	0	0	0
7	0	0	0	0
8	0	0	0	0
9	0	0	0	0
10	0	0	0	0
11	0	0	0	0
12	0	0	0	0
13	0	0	0	0
14	0	0	0	0
15	0	0	0	2
16	3	3	4	4
17	7	9	10	11
18	20	13	14	17
19	21	17	21	17
20	16	32	20	26
21	28	21	24	29
22	22	21	20	30
23	25	9	20	21
24	30	21	21	21
25	25	22	19	20
26	27	21	24	17
27	21	15	19	18
28	24	20	17	11
29	22	18	19	14
30	24	20	20	8
31	16	15	20	21
32	33	16	11	22
33	17	20	10	16
34	24	16	19	10
35	19	19	19	18
36	16	21	10	23
37	20	23	19	14
38	18	12	9	15
39	17	20	15	12
40	18	15	5	12
41	10	14	10	19
42	19	9	13	24
43	12	11	6	6
44	15	10	24	9
45	10	7	6	10
46	19	8	8	12

DWI RELATED FATALITIES				
AGE	1996	1997	1998	1999
1 & UNDER	6	7	6	5
2	5	2	1	3
3	1	3	4	3
4	4	1	5	3
5	2	2	7	5
6	4	2	4	3
7	0	3	2	2
8	3	4	2	3
9	1	5	5	2
10	3	1	1	4
11	2	3	1	2
12	3	2	3	3
13	8	1	4	1
14	2	6	8	5
15	8	6	5	6
16	9	16	13	13
17	30	28	29	21
18	46	30	36	42
19	47	38	41	37
20	36	45	47	47
21	48	42	46	48
22	41	45	39	43
23	45	20	28	35
24	44	30	37	26
25	44	40	29	28
26	39	26	33	27
27	32	24	34	30
28	35	29	25	16
29	33	23	28	20
30	33	25	33	15
31	24	30	28	28
32	39	26	18	27
33	29	27	14	17
34	34	22	27	13
35	32	32	27	27
36	23	27	16	28
37	30	27	23	24
38	32	22	17	25
39	31	29	25	22
40	26	25	11	15
41	18	22	13	24
42	28	13	15	29
43	15	18	13	17
44	20	17	32	12
45	20	10	15	17
46	27	11	10	17

DWI Involved Fatalities, Calendar Year 1999 - Continued

AGE OF DWI DRIVERS KILLED*				
AGE	1996	1997	1998	1999
47	7	8	10	9
48	4	8	10	10
49	5	8	8	6
50	6	13	5	5
51	6	10	10	7
52	3	3	5	4
53	1	10	4	7
54	4	3	7	6
55	6	7	4	4
56	4	8	1	8
57	1	4	2	2
58	4	3	6	2
59	2	2	3	4
60	2	0	4	2
61	0	3	1	1
62	4	1	2	1
63	0	1	4	1
64	2	2	2	2
65	0	2	2	5
66	0	1	5	0
67	2	2	1	1
68	2	3	3	2
69	1	0	3	2
70	0	0	4	3
71	0	0	2	0
72	4	2	1	0
73	2	2	0	1
74	0	0	0	0
75 & OVER	14	3	10	4
UNKNOWN	1	0	3	2
TOTAL	685	607	598	610

DWI RELATED FATALITIES				
AGE	1996	1997	1998	1999
47	12	10	15	10
48	9	11	16	14
49	14	12	9	9
50	7	14	7	5
51	14	20	17	12
52	5	7	8	9
53	6	13	10	10
54	7	6	11	9
55	9	10	5	7
56	9	10	3	10
57	3	7	4	4
58	6	8	8	2
59	3	6	4	6
60	3	3	5	2
61	1	3	3	4
62	9	5	4	2
63	0	6	5	1
64	4	4	3	4
65	5	5	5	7
66	2	3	5	1
67	4	4	5	3
68	3	3	5	2
69	3	0	4	3
70	4	0	7	4
71	6	2	4	1
72	6	3	1	0
73	9	4	1	2
74	4	0	1	0
75 & OVER	22	16	17	10
UNKNOWN	13	4	6	5
TOTAL	1,244	1,066	1,058	998

* Data for this table was taken off accident reports that indicated alcohol as a contributing factor.

**DWI INVOLVED ACCIDENTS BY ROAD TYPE
STATEWIDE**

TYPE OF ROAD	PERCENT			PERCENT			PERCENT		
	TOTAL ACCIDENTS	OF TOTAL	PERCENT CHANGE	KILLED	OF TOTAL	PERCENT CHANGE	INJURED	OF TOTAL	PERCENT CHANGE
1999									
Interstate Routes	3,122	12.6	-5.9%	153	15.3	17.7%	3,396	13.3	-4.4%
US & State Routes	6,996	28.1	-7.2%	366	36.7	-15.7%	8,152	31.9	-8.7%
Farm to Market Roads	3,421	13.8	-2.0%	235	23.5	7.8%	3,571	14.0	-6.1%
County Roads	2,518	10.1	-8.9%	103	10.3	-12.0%	2,255	8.8	-10.4%
City Streets	8,678	34.9	-1.2%	138	13.8	-11.5%	8,051	31.5	-1.0%
Other	130	0.5	12.1%	3	0.3	NC	122	0.5	-2.4%
TOTALS	24,865	100.0	-4.4%	998	100.0	-5.7%	25,547	100.0	-5.6%
1998									
Interstate Routes	3,319	12.8	-0.8%	130	12.3	-7.1%	3,554	13.1	-8.3%
US & State Routes	7,538	29.0	-2.7%	434	41.0	6.1%	8,929	33.0	-8.6%
Farm to Market Roads	3,492	13.4	-3.2%	218	20.6	-0.9%	3,801	14.0	-10.5%
County Roads	2,764	10.6	-0.2%	117	11.1	-6.4%	2,517	9.3	-2.7%
City Streets	8,783	33.8	-5.3%	156	14.7	-7.1%	8,132	30.1	-9.9%
Other	116	0.4	0.9%	3	0.3	NIL	125	0.5	13.6%
TOTALS	26,012	100.0	-3.2%	1,058	100.0	-0.8%	27,058	100.0	-8.6%
1997									
Interstate Routes	3,345	12.5	-3.4%	140	13.1	-17.6%	3,874	13.1	-2.3%
US & State Routes	7,747	28.8	-3.0%	409	38.4	-18.5%	9,771	33.0	-6.1%
Farm to Market Roads	3,608	13.4	-2.0%	220	20.6	-12.7%	4,245	14.3	-0.9%
County Roads	2,770	10.3	-4.7%	125	11.7	-3.8%	2,586	8.7	-10.0%
City Streets	9,278	34.5	-5.2%	168	15.8	-9.7%	9,022	30.5	-11.5%
Other	115	0.4	13.9%	4	0.4	NC	110	0.4	25.0%
TOTALS	26,863	100.0	-3.8%	1,066	100.0	-14.3%	29,608	100.0	-6.9%
1996									
Interstate Routes	3,463	12.4	-4.5%	170	13.7	12.6%	3,966	12.5	-3.0%
US & State Routes	7,983	28.6	-4.4%	502	40.4	7.3%	10,411	32.7	2.5%
Farm to Market Roads	3,682	13.2	-4.1%	252	20.3	6.3%	4,285	13.5	2.8%
County Roads	2,908	10.4	-5.0%	130	10.5	5.7%	2,872	9.0	-0.4%
City Streets	9,783	35.0	-12.5%	186	15.0	17.0%	10,192	32.0	-1.3%
Other	101	0.4	-21.1%	4	0.3	100.0%	88	0.3	-2.2%
TOTALS	27,920	100.0	-7.5%	1,244	100.0	9.3%	31,814	100.0	0.3%

**DWI INVOLVED ACCIDENTS BY ROAD TYPE
RURAL***

TYPE OF ROAD	PERCENT			PERCENT			PERCENT		
	TOTAL ACCIDENTS	OF TOTAL	PERCENT CHANGE	KILLED	OF TOTAL	PERCENT CHANGE	INJURED	OF TOTAL	PERCENT CHANGE
1999									
Interstate Routes	717	8.0	-5.8%	56	9.1	7.7%	667	7.4	-15.2%
US & State Routes	2,765	30.8	-5.6%	244	39.7	-18.1%	3,179	35.2	-8.6%
Farm to Market Roads	2,510	28.0	-1.8%	205	33.3	9.0%	2,524	27.9	-7.5%
County Roads	2,517	28.1	-8.8%	103	16.7	-12.0%	2,251	24.9	-10.4%
City Streets	425	4.7	0.5%	5	0.8	-72.2%	376	4.2	-1.8%
Other	31	0.3	0.0%	2	0.3	100.0%	38	0.4	8.6%
TOTALS	8,965	100.0	-5.2%	615	100.0	-8.8%	9,035	100.0	-9.0%
1998									
Interstate Routes	761	8.0	4.0%	52	7.7	4.0%	787	7.9	-6.0%
US & State Routes	2,929	31.0	-6.5%	298	44.2	4.9%	3,479	35.0	-8.1%
Farm to Market Roads	2,555	27.0	-2.4%	188	27.9	0.5%	2,730	27.5	-7.1%
County Roads	2,760	29.2	-0.2%	117	17.4	-6.4%	2,513	25.3	-2.7%
City Streets	423	4.5	-7.2%	18	2.7	50.0%	383	3.9	-4.5%
Other	31	0.3	34.8%	1	0.1	100.0%	35	0.4	45.8%
TOTALS	9,459	100.0	-2.7%	674	100.0	2.4%	9,927	100.0	-6.1%
1997									
Interstate Routes	732	7.5	-16.2%	50	7.6	-36.7%	837	7.9	-13.8%
US & State Routes	3,131	32.2	-5.1%	284	43.2	-15.5%	3,784	35.8	-9.4%
Farm to Market Roads	2,617	26.9	-2.1%	187	28.4	-16.9%	2,940	27.8	0.8%
County Roads	2,766	28.5	-4.8%	125	19.0	-3.8%	2,583	24.5	-9.9%
City Streets	456	4.7	-10.4%	12	1.8	0.0%	401	3.8	-9.1%
Other	23	0.2	-8.0%	0	0.0	-100.0%	24	0.2	9.1%
TOTALS	9,725	100.0	-5.4%	658	100.0	-16.0%	10,569	100.0	-7.2%
1996									
Interstate Routes	873	8.5	3.1%	79	10.1	16.2%	971	8.5	7.2%
US & State Routes	3,300	32.1	3.4%	336	42.9	10.5%	4,177	36.7	7.4%
Farm to Market Roads	2,674	26.0	-3.3%	225	28.7	9.8%	2,917	25.6	2.5%
County Roads	2,904	28.2	-5.1%	130	16.6	5.7%	2,867	25.2	-0.6%
City Streets	509	4.9	-13.1%	12	1.5	50.0%	441	3.9	-12.2%
Other	25	0.2	-16.7%	1	0.1	100.0%	22	0.2	-24.1%
TOTALS	10,285	100.0	-1.9%	783	100.0	10.6%	11,395	100.0	3.0%

* Includes towns with population to 5,000.

DWI INVOLVED ACCIDENTS BY POPULATION GROUP

POPULATION GROUP	PERCENT			PERCENT			PERCENT		
	TOTAL ACCIDENTS	OF TOTAL	PERCENT CHANGE	KILLED	OF TOTAL	PERCENT CHANGE	INJURED	OF TOTAL	PERCENT CHANGE
1999									
Under 2500	8,513	34.2	-5.2	606	60.7	-7.9	8,608	33.7	-8.4
2500-5000	452	1.8	-5.6	9	0.9	-43.8	427	1.7	-18.8
5000-10000	611	2.5	-15.0	10	1.0	-41.2	547	2.1	-20.5
10000-25000	1,360	5.5	-10.0	32	3.2	-3.0	1,348	5.3	-7.9
25000-50000	1,390	5.6	8.8	30	3.0	36.4	1,403	5.5	2.2
50000-100000	1,520	6.1	-11.2	25	2.5	-34.2	1,641	6.4	-6.7
100000-250000	2,121	8.5	-0.5	46	4.6	-13.2	2,286	8.9	1.5
Over 250000	8,898	35.8	-3.3	240	24.0	8.6	9,287	36.4	-3.2
TOTALS	24,865	100.0	-4.4	998	100.0	-5.7	25,547	100.0	-5.6
1998									
Under 2500	8,980	34.5	-2.6	658	62.2	2.2	9,401	34.7	-6.5
2500-5000	479	1.8	-5.9	16	1.5	14.3	526	1.9	1.9
5000-10000	719	2.8	1.3	17	1.6	13.3	688	2.5	-9.2
10000-25000	1,511	5.8	-12.9	33	3.1	-19.5	1,463	5.4	-19.2
25000-50000	1,278	4.9	-8.3	22	2.1	-31.3	1,373	5.1	-7.1
50000-100000	1,711	6.6	-3.7	38	3.6	26.7	1,758	6.5	-13.7
100000-250000	2,132	8.2	8.8	53	5.0	-3.6	2,252	8.3	-0.5
Over 250000	9,202	35.4	-3.8	221	20.9	-6.0	9,597	35.5	-10.2
TOTALS	26,012	100.0	-3.2	1,058	100.0	-0.8	27,058	100.0	-8.6
1997									
Under 2500	9,216	34.3	-5.2	644	60.4	-16.4	10,053	34.0	-6.8
2500-5000	509	1.9	-10.4	14	1.3	7.7	516	1.7	-14.9
5000-10000	710	2.6	-6.0	15	1.4	-48.3	758	2.6	-3.7
10000-25000	1,734	6.5	-6.1	41	3.8	-19.6	1,810	6.1	-14.0
25000-50000	1,393	5.2	-2.5	32	3.0	-3.0	1,478	5.0	-8.2
50000-100000	1,776	6.6	-10.2	30	2.8	-30.2	2,037	6.9	-14.0
100000-250000	1,960	7.3	9.7	55	5.2	22.2	2,263	7.6	7.0
Over 250000	9,565	35.6	-2.8	235	22.0	-9.6	10,693	36.1	-6.5
TOTALS	26,863	100.0	-3.8	1,066	100.0	-14.3	29,608	100.0	-6.9
1996									
Under 2500	9,717	34.8	-1.4	770	61.9	11.6	10,789	33.9	3.5
2500-5000	568	2.0	-9.0	13	1.0	-27.8	606	1.9	-4.4
5000-10000	755	2.7	-8.2	29	2.3	38.1	787	2.5	-2.4
10000-25000	1,847	6.6	-11.5	51	4.1	15.9	2,104	6.6	5.1
25000-50000	1,429	5.1	-10.1	33	2.7	3.1	1,610	5.1	-0.6
50000-100000	1,977	7.1	-8.7	43	3.5	-20.4	2,369	7.4	6.4
100000-250000	1,787	6.4	-14.2	45	3.6	21.6	2,114	6.6	-9.5
Over 250000	9,840	35.2	-10.2	260	20.9	7.4	11,435	35.9	-2.0
TOTALS	27,920	100.0	-7.5	1,244	100.0	9.3	31,814	100.0	0.3

FATAL AND INJURY ACCIDENTS

STATEWIDE YEAR	1996	1997	1998	1999	1999 1996
FATAL ACCIDENTS	3,247	3,079	3,160	3,106	
PERCENT CHANGE	16.4	-5.2	2.6	-1.7	-4.3
PERSONS KILLED	3,738	3,508	3,576	3,519	
PERCENT CHANGE	17.8	-6.2	1.9	-1.6	-5.9
INJURY ACCIDENTS	204,635	205,595	202,223	203,220	
PERCENT CHANGE	4.4	0.5	-1.6	0.5	-0.7
PERSONS INJURED	350,397	347,811	338,661	339,448	
PERCENT CHANGE	4.8	-0.7	-2.6	0.2	-3.1
DWI INVOLVED ACCIDENTS					
FATAL ACCIDENTS	1,050	934	912	889	
PERCENT CHANGE	7.4	-11.0	-2.4	-2.5	-15.3
PERSONS KILLED	1,244	1,066	1,058	998	
PERCENT CHANGE	9.3	-14.3	-0.8	-5.7	-19.8
INJURY ACCIDENTS	17,951	16,887	15,722	14,953	
PERCENT CHANGE	-0.4	-5.9	-6.9	-4.9	-16.7
PERSONS INJURED	31,814	29,608	27,058	25,547	
PERCENT CHANGE	0.3	-6.9	-8.6	-5.6	-19.7

LICENSED DRIVERS (DPS RECORDS) YEAR	1996	1997	1998	1999	1999 1996
NUMBER OF DRIVERS	12,905,790	13,184,238	13,575,412	13,902,660	
PERCENT CHANGE	1.5	2.2	3.0	2.4	7.7

RURAL* YEAR	1996	1997	1998	1999	1999 1996
FATAL ACCIDENTS	1,903	1,774	1,780	1,821	
PERCENT CHANGE	22.0	-6.8	0.3	2.3	-4.3
PERSONS KILLED	2,225	2,076	2,069	2,099	
PERCENT CHANGE	21.7	-6.7	-0.3	1.4	-5.7
INJURY ACCIDENTS	46,665	45,951	43,934	44,667	
PERCENT CHANGE	8.5	-1.5	-4.4	1.7	-4.3
PERSONS INJURED	81,374	78,854	74,740	75,639	
PERCENT CHANGE	9.9	-3.1	-5.2	1.2	-7.0
DWI INVOLVED ACCIDENTS					
FATAL ACCIDENTS	653	572	573	549	
PERCENT CHANGE	9.6	-12.4	0.2	-4.2	-15.9
PERSONS KILLED	783	658	674	615	
PERCENT CHANGE	10.6	-16.0	2.4	-8.8	-21.5
INJURY ACCIDENTS	6,547	6,098	5,808	5,447	
PERCENT CHANGE	2.0	-6.9	-4.8	-6.2	-16.8
PERSONS INJURED	11,395	10,569	9,927	9,035	
PERCENT CHANGE	3.0	-7.2	-6.1	-9.0	-20.7

* INCLUDES TOWNS WITH POPULATION TO 5,000

**DWI INVOLVED
ACCIDENTS BY COUNTY
1999**

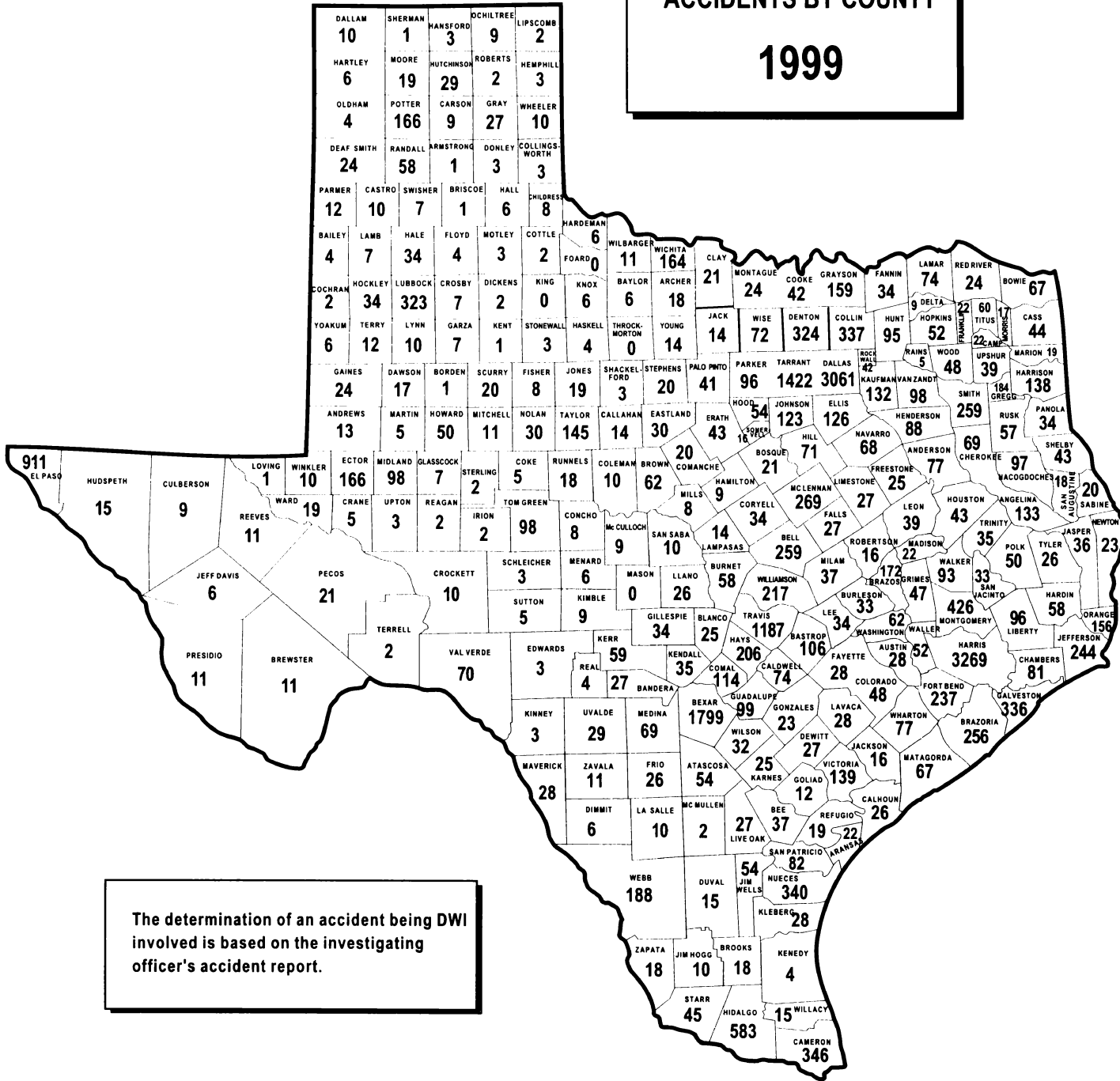

The determination of an accident being DWI involved is based on the investigating officer's accident report.

DWI REPORTED MOTOR VEHICLE TRAFFIC ACCIDENTS AND CASUALTIES - CALENDAR YEAR 1999

Cities 2,500 and Over Population (State Data Center Estimates Used)

CITY	FATAL ACCDTS	KILLED	INJURY ACCDTS	INJURED	NON-INJURY ACCDTS	TOTAL ACCDTS	CITY	FATAL ACCDTS	KILLED	INJURY ACCDTS	INJURED	NON-INJURY ACCDTS	TOTAL ACCDTS
ABERNATHY	0	0	0	0	0	0	BROWNSVILLE	1	1	71	120	51	123
ABILENE	3	3	86	141	38	127	BROWNWOOD	0	0	14	23	6	20
ADDISON	2	2	7	11	11	20	BRYAN	0	0	44	73	32	76
ALAMO	2	2	2	9	8	12	BUNKER HILL	0	0	1	1	2	3
ALAMO HEIGHTS	0	0	3	3	2	5	BURKBURNETT	0	0	6	9	0	6
ALICE	0	0	18	47	5	23	BURLESON	0	0	19	25	7	26
ALLEN	0	0	10	14	4	14	BURNET	0	0	2	3	0	2
ALPINE	0	0	2	3	2	4	CALDWELL	0	0	0	0	0	0
ALTON	0	0	1	4	1	2	CAMERON	0	0	3	5	1	4
ALVARADO	0	0	7	10	4	11	CANTON	0	0	4	5	4	8
ALVIN	0	0	18	33	12	30	CANYON	0	0	2	2	1	3
AMARILLO	2	2	106	186	63	171	CARRIZO SPRINGS	0	0	1	1	0	1
ANDREWS	0	0	1	1	4	5	CARROLLTON	1	2	51	81	29	81
ANGLETON	0	0	9	12	3	12	CARTHAGE	0	0	5	5	1	6
ANSON	0	0	1	1	0	1	CASTLE HILLS	0	0	13	21	10	23
ANTHONY	0	0	1	1	0	1	CASTROVILLE	0	0	1	1	1	2
ARANSAS PASS	0	0	6	11	1	7	CEDAR HILL	0	0	9	15	3	12
ARLINGTON	6	6	231	400	133	370	CEDAR PARK	0	0	17	21	4	21
ATHENS	0	0	3	6	2	5	CENTER	0	0	6	11	2	8
ATLANTA	0	0	2	2	0	2	CHILDRESS	0	0	3	7	2	5
AUSTIN	17	18	531	904	443	991	CISCO	1	1	1	4	4	6
AZLE	0	0	7	9	5	12	CITY OF WOODWAY	0	0	1	1	2	3
BALCH SPRINGS	0	0	11	17	3	14	CLARKSVILLE	0	0	0	0	1	1
BALCONES HEIGHTS	0	0	9	16	2	11	CLEBURNE	0	0	17	27	8	25
BALLINGER	0	0	0	0	2	2	CLEVELAND	0	0	7	17	1	8
BASTROP	0	0	6	10	4	10	CLIFTON	0	0	1	1	0	1
BAY CITY	1	1	12	23	7	20	CLUTE	0	0	4	5	3	7
BAYTOWN	2	2	29	41	25	56	CLYDE	0	0	1	1	0	1
BEAUMONT	3	4	60	101	26	89	COCKRELL HILL	0	0	0	0	0	0
BEDFORD	0	0	19	32	7	26	COLEMAN	0	0	3	5	0	3
BEEVILLE	0	0	9	20	7	16	COLLEGE STATION	0	0	32	63	19	51
BELLAIRE	0	0	14	21	7	21	COLLEYVILLE	0	0	7	7	2	9
BELLMEAD	0	0	5	9	7	12	COLORADO CITY	0	0	2	2	1	3
BELLVILLE	0	0	0	0	1	1	COLUMBUS	0	0	2	2	0	2
BELTON	1	1	4	7	8	13	COMANCHE	0	0	1	1	0	1
BENBROOK	0	0	7	13	4	11	COMBES	0	0	1	3	1	2
BIG LAKE	0	0	0	0	0	0	COMMERCE	0	0	2	2	2	4
BIG SPRING	1	1	20	29	9	30	CONROE	3	3	41	67	21	65
BISHOP	0	0	1	1	1	2	CONVERSE	0	0	9	13	2	11
BOERNE	0	0	1	1	3	4	COPPELL	0	0	7	8	7	14
BONHAM	0	0	2	3	4	6	COPPERAS COVE	1	1	5	7	1	7
BORGER	0	0	9	9	9	18	CORINTH	0	0	2	2	1	3
BOWIE	0	0	1	1	1	2	CORPUS CHRISTI	9	10	184	330	106	299
BRADY	0	0	2	3	1	3	CORSICANA	1	1	11	20	5	17
BRAZORIA	0	0	1	1	0	1	COTULLA	0	0	0	0	2	2
BRECKENRIDGE	0	0	4	6	0	4	CRANE	0	0	2	2	1	3
BRENHAM	2	2	10	30	3	15	CROCKETT	0	0	7	10	4	11
BRIDGE CITY	1	1	7	9	4	12	CROWLEY	0	0	1	1	2	3
BRIDGEPORT	0	0	2	3	2	4	CRYSTAL CITY	1	1	5	10	0	6
BROOKSHIRE	1	1	3	3	0	4	CUERO	0	0	3	3	2	5
BROWNFIELD	1	1	2	3	3	6	DAINGERFIELD	0	0	1	1	0	1

DWI Reported Traffic Accidents and Casualties - Continued

CITY	FATAL ACCDTS	KILLED	INJURY ACCDTS	INJURED	NON-INJURY ACCDTS	TOTAL ACCDTS	CITY	FATAL ACCDTS	KILLED	INJURY ACCDTS	INJURED	NON-INJURY ACCDTS	TOTAL ACCDTS
DALHART	0	0	3	4	0	3	FRIENDSWOOD	0	0	9	10	5	14
DALLAS	45	52	1,233	2,176	879	2,157	FRIONA	0	0	0	0	2	2
DAYTON	0	0	3	3	2	5	FRISCO	1	1	9	13	5	15
DE SOTO	0	0	7	11	7	14	GAINESVILLE	0	0	13	17	2	15
DECATUR	0	0	2	2	5	7	GALENA PARK	0	0	3	5	3	6
DEER PARK	0	0	6	9	6	12	GALVESTON	2	2	46	101	34	82
DEL RIO	2	4	31	60	20	53	GARLAND	4	4	97	180	48	149
DENISON	2	2	9	18	6	17	GATESVILLE	0	0	5	6	7	12
DENTON	1	1	58	91	37	96	GEORGE WEST	0	0	0	0	1	1
DENVER CITY	0	0	3	5	0	3	GEORGETOWN	0	0	13	21	4	17
DEVINE	0	0	2	3	1	3	GIDDINGS	0	0	3	4	0	3
DIBOLL	0	0	2	2	1	3	GILMER	1	2	5	7	1	7
DICKINSON	1	1	9	13	10	20	GLADEWATER	0	0	5	7	1	6
DILLEY	0	0	1	1	0	1	GLENN HEIGHTS	0	0	4	4	6	10
DIMMITT	0	0	3	6	2	5	GONZALES	0	0	0	0	3	3
DONNA	0	0	3	3	8	11	GRAHAM	0	0	0	0	1	1
DUBLIN	0	0	2	2	0	2	GRANBURY	0	0	5	5	3	8
DUMAS	0	0	2	4	2	4	GRAND PRAIRIE	2	2	75	118	44	121
DUNCANVILLE	0	0	14	17	9	23	GRAND SALINE	0	0	1	1	0	1
EAGLE LAKE	0	0	0	0	1	1	GRAPEVINE	0	0	30	45	19	49
EAGLE PASS	1	1	11	17	3	15	GREENVILLE	0	0	20	31	11	31
EARLY	0	0	6	6	2	8	GREGORY	0	0	4	8	2	6
EASTLAND	0	0	0	0	0	0	GROESBECK	0	0	1	1	1	2
EDCOUCH	0	0	0	0	2	2	GROVES	0	0	4	7	7	11
EDGECLIFF VILLAGE	0	0	0	0	1	1	GUN BARREL CITY	0	0	4	5	3	7
EDINBURG	3	3	32	61	15	50	HALLETTSVILLE	0	0	0	0	3	3
EDNA	0	0	0	0	0	0	HALLSVILLE	0	0	0	0	0	0
EL CAMPO	0	0	8	14	5	13	HALTOM CITY	1	1	13	23	7	21
EL LAGO	0	0	2	4	1	3	HAMILTON	0	0	0	0	0	0
EL PASO	13	15	461	769	321	795	HAMLIN	0	0	3	3	1	4
ELECTRA	0	0	0	0	1	1	HARKER HEIGHTS	0	0	3	4	13	16
ELGIN	0	0	8	9	4	12	HARLINGEN	2	2	38	76	29	69
ELSA	0	0	0	0	1	1	HASKELL	0	0	0	0	0	0
ENNIS	1	1	10	12	10	21	HEARNE	0	0	0	0	1	1
EULESS	1	2	15	24	15	31	HEATH	0	0	1	1	0	1
EVERMAN	0	0	0	0	0	0	HEDWIG VILLAGE	0	0	1	1	1	2
FAIR OAKS RANCH	0	0	0	0	0	0	HEMPSTEAD	0	0	2	7	2	4
FAIRFIELD	0	0	1	1	0	1	HENDERSON	0	0	2	4	1	3
FALFURRIAS	0	0	2	2	5	7	HENRIETTA	0	0	0	0	4	4
FARMERS BRANCH	1	1	17	22	17	35	HEREFORD	0	0	7	8	6	13
FARMERSVILLE	0	0	1	1	0	1	HEWITT	0	0	2	2	0	2
FLORESVILLE	0	0	1	1	1	2	HIDALGO	1	1	3	15	3	7
FLOWER MOUND	0	0	12	16	11	23	HIGHLAND PARK	0	0	3	3	4	7
FLOYDADA	0	0	1	1	0	1	HIGHLAND VILLAGE	0	0	3	5	2	5
FOREST HILL	2	2	4	5	6	12	HILLSBORO	0	0	4	6	7	11
FORNEY	0	0	3	8	4	7	HITCHCOCK	1	1	4	7	4	9
FORT STOCKTON	0	0	4	15	3	7	HOLLYWOOD PARK	0	0	0	0	1	1
FORT WORTH	11	12	368	629	267	646	HONDO	0	0	2	4	2	4
FREDERICKSBURG	0	0	5	5	4	9	HOOKS	0	0	2	3	3	5
FREER	0	0	2	4	0	2	HORIZON CITY	0	0	1	1	1	2
FREPORT	0	0	6	16	7	13	HOUSTON	77	88	1,230	2,409	733	2,040

DWI Reported Traffic Accidents and Casualties - Continued

CITY	FATAL ACCDTS	KILLED	INJURY ACCDTS	INJURED	NON-INJURY ACCDTS	TOTAL ACCDTS	CITY	FATAL ACCDTS	KILLED	INJURY ACCDTS	INJURED	NON-INJURY ACCDTS	TOTAL ACCDTS
HUDSON	0	0	6	8	1	7	LINDALE	0	0	2	6	0	2
HUMBLE	0	0	14	22	11	25	LITTLEFIELD	0	0	1	2	1	2
HUNTERS CREEK VILLAGE	0	0	4	5	4	8	LIVE OAK	0	0	6	7	7	13
HUNTSVILLE	1	1	24	34	17	42	LIVINGSTON	0	0	1	2	3	4
HURST	0	0	23	39	8	31	LLANO	1	1	1	3	0	2
HUTCHINS	0	0	3	4	4	7	LOCKHART	0	0	0	0	3	3
INGLESIDE	0	0	8	15	4	12	LONGVIEW	3	4	72	116	31	106
IOWA PARK	0	0	3	5	1	4	LOS FRESNOS	0	0	0	0	0	0
IRVING	4	5	122	210	66	192	LUBBOCK	13	14	167	297	79	259
JACINTO CITY	0	0	2	3	2	4	LUCAS	0	0	2	2	3	5
JACKSBORO	0	0	1	4	0	1	LUFKIN	0	0	32	66	24	56
JACKSONVILLE	0	0	13	19	6	19	LULING	1	1	6	7	2	9
JASPER	0	0	2	5	1	3	LUMBERTON	0	0	5	8	2	7
JERSEY VILLAGE	0	0	6	8	10	16	LYTLE	0	0	0	0	0	0
JOSHUA	0	0	0	0	1	1	MADISONVILLE	0	0	3	7	2	5
JOURDANTON	0	0	0	0	0	0	MANCHACA	0	0	0	0	0	0
JUNCTION	0	0	1	2	0	1	MANSFIELD	0	0	11	18	5	16
KARNES CITY	0	0	0	0	0	0	MANVEL	0	0	0	0	2	2
KATY	0	0	1	1	2	3	MARBLE FALLS	0	0	1	2	3	4
KAUFMAN	1	1	3	7	3	7	MARFA	0	0	0	0	1	1
KEENE	0	0	0	0	1	1	MARLIN	0	0	3	6	1	4
KELLER	0	0	0	0	2	2	MARSHALL	2	2	27	41	12	41
KENEDY	0	0	4	5	1	5	MATHIS	0	0	1	1	1	2
KENNEDALE	0	0	3	4	0	3	MC ALLEN	1	1	57	86	22	80
KERMIT	0	0	2	3	3	5	MCGREGOR	0	0	1	2	1	2
KERRVILLE	0	0	12	15	9	21	MCKINNEY	0	0	22	32	24	46
KILGORE	0	0	9	14	4	13	MEADOWS	0	0	0	0	1	1
KILLEEN	1	2	49	97	31	81	MERCEDES	0	0	0	0	3	3
KINGSVILLE	0	0	11	30	4	15	MERKEL	0	0	2	6	1	3
KIRBY	0	0	2	3	0	2	MESQUITE	1	1	81	131	38	120
KYLE	1	1	6	9	5	12	MEXIA	0	0	3	3	1	4
LA FERIA	1	1	0	5	1	2	MIDLAND	0	0	49	72	22	71
LA GRANGE	0	0	0	0	0	0	MIDLOTHIAN	0	0	4	6	1	5
LA JOYA	0	0	0	0	0	0	MINEOLA	0	0	3	3	2	5
LA MARQUE	1	1	15	23	4	20	MINERAL WELLS	0	0	6	9	7	13
LA PORTE	0	0	18	23	12	30	MISSION	0	0	31	58	14	45
LACY LAKEVIEW	1	1	1	1	1	3	MISSOURI CITY	0	0	10	16	4	14
LAKE DALLAS	0	0	0	0	0	0	MONAHANS	0	0	1	1	3	4
LAKE JACKSON	0	0	10	15	2	12	MORTON	0	0	1	1	0	1
LAKE WORTH VILLAGE	0	0	3	4	4	7	MOUNT PLEASANT	0	0	11	19	9	20
LAKEWAY	0	0	0	0	0	0	MOUNT VERNON	0	0	4	7	0	4
LAMESA	0	0	7	13	3	10	MULESHOE	0	0	0	0	1	1
LAMPASAS	0	0	2	2	2	4	NACOGDOCHES	0	0	20	30	14	34
LANCASTER	1	1	16	24	7	24	NASSAU BAY	0	0	0	0	0	0
LAREDO	5	5	107	200	63	175	NAVASOTA	0	0	7	12	3	10
LEAGUE CITY	0	0	24	39	17	41	NEDERLAND	0	0	7	8	3	10
LEANDER	0	0	1	1	3	4	NEEDVILLE	0	0	2	3	1	3
LEON VALLEY	0	0	12	18	4	16	NEW BOSTON	0	0	0	0	0	0
LEVELLAND	0	0	9	12	1	10	NEW BRAUNFELS	0	0	29	63	12	41
LEWISVILLE	0	0	45	74	22	67	NEW CANEY	0	0	15	26	4	19
LIBERTY	0	0	6	15	3	9	NOCONA	0	0	0	0	0	0

DWI Reported Traffic Accidents and Casualties - Continued

CITY	FATAL ACCDTS	KILLED	INJURY ACCDTS	INJURED	NON-INJURY ACCDTS	TOTAL ACCDTS	CITY	FATAL ACCDTS	KILLED	INJURY ACCDTS	INJURED	NON-INJURY ACCDTS	TOTAL ACCDTS
NOLANVILLE	0	0	1	1	1	2	RICHWOOD VILLAGE	0	0	2	2	0	2
NORTH RICHLAND HILLS	0	0	25	35	13	38	RIO GRANDE CITY	1	2	5	16	0	6
OAK RIDGE NORTH	0	0	3	4	3	6	RIVER OAKS	0	0	0	0	3	3
ODEM	0	0	1	3	0	1	ROBINSON	0	0	2	2	3	5
ODESSA	2	2	61	113	42	105	ROBSTOWN	0	0	5	8	2	7
OLNEY	0	0	1	1	0	1	ROCKDALE	0	0	0	0	2	2
ORANGE	0	0	24	47	10	34	ROCKPORT	0	0	5	6	3	8
OVILLA	0	0	0	0	1	1	ROCKWALL	1	1	6	11	5	12
PALACIOS	0	0	3	5	7	10	ROMA	0	0	5	9	1	6
PALESTINE	1	1	12	19	6	19	ROSENBERG	0	0	12	28	11	23
PALMVIEW	0	0	7	14	5	12	ROUND ROCK	0	0	38	54	18	56
PAMPA	0	0	9	12	6	15	ROWLETT	1	1	9	10	7	17
PANTEGO	0	0	0	0	0	0	ROYSE CITY	0	0	0	0	0	0
PARIS	1	1	20	32	14	35	RUSK	0	0	2	5	2	4
PASADENA	3	3	70	129	43	116	SACHSE	0	0	3	4	2	5
PEARLAND	0	0	26	42	12	38	SAGINAW	0	0	4	5	1	5
PEARSALL	0	0	8	15	5	13	SAN ANGELO	0	0	47	68	23	70
PECOS	0	0	2	3	1	3	SAN ANTONIO	36	39	954	1,670	610	1,600
PERRYTON	0	0	3	4	2	5	SAN BENITO	0	0	14	25	5	19
PFLUGERVILLE	0	0	5	8	5	10	SAN DIEGO	0	0	2	3	0	2
PHARR	1	1	34	78	30	65	SAN JUAN	0	0	6	8	0	6
PILOT POINT	0	0	1	1	1	2	SAN MARCOS	1	1	48	75	40	89
PINEHURST	0	0	2	3	0	2	SAN SABA	0	0	1	2	0	1
PINEY POINT	0	0	0	0	1	1	SANGER	1	1	2	4	0	3
PITTSBURG	0	0	3	7	0	3	SANSOM PARK VILLAGE	0	0	2	2	0	2
PLAINVIEW	1	1	12	17	4	17	SANTA FE	2	2	10	14	6	18
PLANO	0	0	80	131	56	136	SANTA ROSA	0	0	0	0	1	1
PLEASANTON	0	0	3	6	3	6	SCHERTZ	0	0	7	15	10	17
PORT ARANSAS	1	1	6	11	3	10	SCHULENBURG	0	0	1	1	1	2
PORT ARTHUR	0	0	45	93	6	51	SEABROOK	0	0	10	16	7	17
PORT ISABEL	0	0	2	2	6	8	SEAGOVILLE	0	0	2	2	2	4
PORT LAVACA	0	0	10	17	4	14	SEALY	0	0	2	4	3	5
PORT NECHES	0	0	4	8	7	11	SEGUIN	0	0	14	15	14	28
PORTLAND	0	0	4	5	2	6	SEMINOLE	0	0	4	6	2	6
POST	0	0	1	1	2	3	SEYMOUR	0	0	0	0	1	1
POTEET	0	0	3	14	1	4	SHERMAN	1	1	32	52	9	42
PRAIRIE VIEW	0	0	0	0	1	1	SILSBEE	0	0	4	5	0	4
PREMONT	0	0	0	0	0	0	SINTON	0	0	1	1	0	1
PRESIDIO	0	0	2	5	0	2	SLATON	0	0	2	2	1	3
PRIMERA	0	0	0	0	0	0	SMITHVILLE	0	0	3	3	1	4
PRINCETON	1	1	3	7	0	4	SNYDER	0	0	6	7	3	9
PROGRESO	0	0	1	3	1	2	SOCORRO	0	0	11	18	17	28
QUANAHA	0	0	1	1	0	1	SONORA	0	0	2	5	0	2
RANGER	0	0	0	0	1	1	SOUTH HOUSTON	0	0	4	9	4	8
RAYMONDVILLE	0	0	1	2	2	3	SOUTHLAKE	0	0	7	11	1	8
RED OAK	1	1	2	2	2	5	SPEARMAN	0	0	1	1	0	1
REFUGIO	0	0	3	5	4	7	SPRING VALLEY	0	0	5	5	2	7
RENO	0	0	0	0	0	0	STAFFORD	0	0	7	10	7	14
RICHARDSON	1	2	60	105	43	104	STAMFORD	0	0	1	1	0	1
RICHLAND HILLS	0	0	4	9	2	6	STANTON	0	0	1	1	0	1
RICHMOND	1	1	5	10	2	8	STEPHENVILLE	0	0	9	12	5	14

DWI Reported Traffic Accidents and Casualties - Continued

CITY	FATAL ACCDTS	KILLED	INJURY ACCDTS	INJURED	NON-INJURY ACCDTS	TOTAL ACCDTS	CITY	FATAL ACCDTS	KILLED	INJURY ACCDTS	INJURED	NON-INJURY ACCDTS	TOTAL ACCDTS
SUGAR LAND	0	0	21	30	15	36	WINDCREST	0	0	1	1	0	1
SULPHUR SPRINGS	0	0	10	28	6	16	WINNSBORO	0	0	3	6	2	5
SUNNYVALE	0	0	3	3	6	9	WINTERS	0	0	1	1	1	2
SWEENEY	0	0	1	4	0	1	WOODVILLE	0	0	0	0	0	0
SWEETWATER	1	1	7	14	6	14	WYLIE	0	0	5	19	1	6
TAFT	0	0	0	0	0	0	YOAKUM	0	0	1	2	2	3
TAHOKA	0	0	0	0	0	0	TOTAL	349	392	9,768	16,939	6,235	16,352
TAYLOR	0	0	5	9	1	6							
TAYLOR LAKE VILLAGE	0	0	0	0	0	0							
TEAGUE	0	0	0	0	0	0							
TEMPLE	2	2	39	57	21	62							
TERRELL	0	0	14	21	7	21							
TERRELL HILLS	0	0	0	0	0	0							
TEXARKANA	1	2	16	23	5	22							
TEXAS CITY	3	3	30	52	20	53							
THE COLONY	0	0	5	5	4	9							
TOMBALL	0	0	7	10	7	14							
TRINITY	0	0	6	9	0	6							
TROPHY CLUB	0	0	0	0	0	0							
TULIA	0	0	0	0	1	1							
TYLER	0	0	55	101	19	74							
UNIVERSAL CITY	0	0	0	0	0	0							
UNIVERSITY PARK	0	0	4	5	4	8							
UVALDE	0	0	4	7	6	10							
VAN HORN	0	0	3	8	1	4							
VERNON	0	0	1	1	3	4							
VICTORIA	2	4	50	84	22	74							
VIDOR	0	0	17	29	12	29							
WACO	1	1	82	135	52	135							
WAKE VILLAGE	0	0	0	0	0	0							
WATAUGA	0	0	0	0	3	3							
WAXAHACHIE	3	5	13	29	5	21							
WEATHERFORD	0	0	10	14	8	18							
WEBSTER	0	0	26	35	8	34							
WELLINGTON	0	0	1	1	0	1							
WESLACO	0	0	22	36	11	33							
WEST	0	0	0	0	0	0							
WEST COLUMBIA	0	0	0	0	1	1							
WEST LAKE HILLS	0	0	2	5	2	4							
WEST ORANGE	0	0	1	1	1	2							
WEST UNIVERSITY PLACE	0	0	0	0	0	0							
WHARTON	0	0	6	8	3	9							
WHITE OAK	0	0	3	4	2	5							
WHITE SETTLEMENT	0	0	6	6	3	9							
WHITEHOUSE	0	0	3	3	2	5							
WHITESBORO	0	0	0	0	0	0							
WICHITA FALLS	0	0	80	121	48	128							
WILLIS	0	0	3	4	3	6							
WILLOW PARK	0	0	0	0	1	1							
WILLS POINT	0	0	3	5	0	3							
WILMER	0	0	1	1	4	5							

**REPORTED DWI INVOLVED MOTOR VEHICLE TRAFFIC ACCIDENTS AND CASUALTIES
BY COUNTY - 1999**

COUNTY	FATAL ACCDTS	KILLED	INJURY ACCDTS	INJURED	NON- INJURY ACCDTS	TOTAL ACCDTS	COUNTY	FATAL ACCDTS	KILLED	INJURY ACCDTS	INJURED	NON- INJURY ACCDTS	TOTAL ACCDTS
ANDERSON	6	8	48	72	23	77	DALLAS	62	72	1,772	3,058	1,227	3,061
ANDREWS	0	0	7	8	6	13	DAWSON	0	0	14	29	3	17
ANGELINA	5	8	82	135	46	133	DEAF SMITH	0	0	13	15	11	24
ARANSAS	0	0	13	17	9	22	DELTA	0	0	7	15	2	9
ARCHER	0	0	11	15	7	18	DENTON	9	11	195	294	120	324
ARMSTRONG	0	0	1	1	0	1	DEWITT	4	5	18	27	5	27
ATASCOSA	4	4	27	55	23	54	DICKENS	0	0	0	0	2	2
AUSTIN	0	0	18	23	10	28	DIMMIT	0	0	6	13	0	6
BAILEY	1	1	1	1	2	4	DONLEY	1	3	2	3	0	3
BANDERA	0	0	19	24	8	27	DUVAL	1	1	13	22	1	15
BASTROP	3	4	60	92	43	106	EASTLAND	3	3	12	23	15	30
BAYLOR	1	1	2	3	3	6	ECTOR	4	5	99	178	63	166
BEE	1	1	25	42	11	37	EDWARDS	0	0	3	7	0	3
BELL	11	12	144	256	104	259	EL PASO	17	19	525	895	369	911
BEXAR	43	48	1,077	1,866	679	1,799	ELLIS	10	14	67	107	49	126
BLANCO	1	1	20	27	4	25	ERATH	3	3	32	50	8	43
BORDEN	0	0	1	2	0	1	FALLS	2	4	18	33	7	27
BOSQUE	1	1	11	14	9	21	FANNIN	0	0	21	32	13	34
BOWIE	5	8	38	55	24	67	FAYETTE	3	3	19	35	6	28
BRAZORIA	6	6	157	253	93	256	FISHER	0	0	5	13	3	8
BRAZOS	2	2	104	184	66	172	FLOYD	0	0	3	3	1	4
BREWSTER	2	2	5	11	4	11	FOARD	0	0	0	0	0	0
BRISCOE	0	0	1	1	0	1	FORT BEND	3	3	158	252	76	237
BROOKS	0	0	11	25	7	18	FRANKLIN	5	5	9	18	8	22
BROWN	1	2	42	62	19	62	FREESTONE	0	0	19	34	6	25
BURLESON	6	7	22	54	5	33	FRIO	1	1	18	31	7	26
BURNET	5	5	37	53	16	58	GAINES	4	4	17	30	3	24
CALDWELL	3	3	48	79	23	74	GALVESTON	12	12	198	363	126	336
CALHOUN	2	4	15	25	9	26	GARZA	0	0	3	3	4	7
CALLAHAN	0	0	8	18	6	14	GILLESPIE	0	0	22	36	12	34
CAMERON	11	11	193	343	142	346	GLASSCOCK	0	0	3	4	4	7
CAMP	1	1	15	26	6	22	GOLIAD	1	1	8	22	3	12
CARSON	0	0	5	7	4	9	GONZALES	1	1	13	15	9	23
CASS	4	6	28	44	12	44	GRAY	1	1	17	29	9	27
CASTRO	0	0	5	8	5	10	GRAYSON	5	5	111	164	43	159
CHAMBERS	6	6	43	74	32	81	GREGG	11	12	122	200	51	184
CHEROKEE	3	4	43	72	23	69	GRIMES	3	3	30	48	14	47
CHILDRESS	0	0	4	8	4	8	GUADALUPE	3	3	57	75	39	99
CLAY	0	0	13	24	8	21	HALE	2	2	22	30	10	34
COCHRAN	0	0	1	1	1	2	HALL	0	0	6	6	0	6
COKE	0	0	2	3	3	5	HAMILTON	1	1	5	12	3	9
COLEMAN	0	0	7	14	3	10	HANSFORD	1	1	1	1	1	3
COLLIN	3	3	205	348	129	337	HARDEMAN	0	0	4	4	2	6
COLLINGSWORTH	0	0	3	3	0	3	HARDIN	4	4	40	62	14	58
COLORADO	2	2	32	40	14	48	HARRIS	112	128	1,976	3,613	1,181	3,269
COMAL	2	2	76	141	36	114	HARRISON	5	6	88	138	45	138
COMANCHE	4	4	12	25	4	20	HARTLEY	0	0	4	9	2	6
CONCHO	2	3	2	4	4	8	HASKELL	0	0	4	5	0	4
COOKE	4	5	23	31	15	42	HAYS	10	10	115	173	81	206
CORYELL	4	4	17	25	13	34	HEMPHILL	1	1	2	2	0	3
COTTLE	0	0	1	1	1	2	HENDERSON	1	1	68	117	19	88
CRANE	0	0	4	4	1	5	HIDALGO	29	34	335	698	219	583
CROCKETT	0	0	9	16	1	10	HILL	2	2	35	56	34	71
CROSBY	1	2	4	10	2	7	HOCKLEY	1	1	29	44	4	34
CULBERSON	0	0	6	12	3	9	HOOD	3	4	32	51	19	54
DALLAM	0	0	7	8	3	10	HOPKINS	6	7	28	57	18	52

Reported DWI Involved Motor Vehicle Traffic Accidents and Casualties by County - (Continued)

COUNTY	FATAL ACCDTS	KILLED	INJURY ACCDTS	INJURED	NON-INJURY ACCDTS	TOTAL ACCDTS	COUNTY	FATAL ACCDTS	KILLED	INJURY ACCDTS	INJURED	NON-INJURY ACCDTS	TOTAL ACCDTS
HOUSTON	3	3	31	51	9	43	MONTAGUE	1	1	13	16	10	24
HOWARD	1	1	30	46	19	50	MONTGOMERY	13	14	248	413	165	426
HUDSPETH	4	4	6	13	5	15	MOORE	1	3	12	27	6	19
HUNT	3	3	63	100	29	95	MORRIS	0	0	10	17	7	17
HUTCHINSON	0	0	15	20	14	29	MOTLEY	1	1	1	1	1	3
IRION	1	1	0	0	1	2	NACOGDOCHES	5	5	55	95	37	97
JACK	1	1	10	19	3	14	NAVARRO	4	4	41	60	23	68
JACKSON	1	1	11	16	4	16	NEWTON	1	1	17	21	5	23
JASPER	4	5	23	37	9	36	NOLAN	2	2	16	32	12	30
JEFF DAVIS	1	1	4	9	1	6	NUECES	13	15	210	374	117	340
JEFFERSON	9	12	161	283	74	244	OCHILTREE	1	1	5	10	3	9
JIM HOGG	0	0	7	11	3	10	OLDHAM	0	0	3	5	1	4
JIM WELLS	3	3	37	82	14	54	ORANGE	6	6	103	172	47	156
JOHNSON	5	6	75	114	43	123	PALO PINTO	0	0	27	39	14	41
JONES	0	0	14	17	5	19	PANOLA	5	5	19	28	10	34
KARNES	4	4	16	25	5	25	PARKER	4	4	58	87	34	96
KAUFMAN	5	6	80	139	47	132	PARMER	0	0	5	9	7	12
KENDALL	4	4	20	28	11	35	PECOS	3	3	10	29	8	21
KENEDY	0	0	2	2	2	4	POLK	7	7	27	48	16	50
KENT	0	0	0	0	1	1	POTTER	5	5	105	178	56	166
KERR	2	2	41	60	16	59	PRESIDIO	1	1	7	11	3	11
KIMBLE	1	1	3	4	5	9	RAINS	1	2	4	5	0	5
KING	0	0	0	0	0	0	RANDALL	1	1	31	50	26	58
KINNEY	1	1	2	6	0	3	REAGAN	0	0	2	3	0	2
KLEBERG	2	2	20	54	6	28	REAL	0	0	2	3	2	4
KNOX	0	0	6	9	0	6	RED RIVER	3	3	15	25	6	24
LA SALLE	0	0	8	12	2	10	REEVES	0	0	5	7	6	11
LAMAR	8	8	45	70	21	74	REFUGIO	0	0	12	19	7	19
LAMB	0	0	6	12	1	7	ROBERTS	1	1	0	1	1	2
LAMPASAS	1	1	7	10	6	14	ROBERTSON	0	0	13	21	3	16
LAVACA	2	2	14	31	12	28	ROCKWALL	3	3	21	33	18	42
LEE	4	4	23	35	7	34	RUNNELS	1	1	8	13	9	18
LEON	4	4	20	41	15	39	RUSK	2	2	40	57	15	57
LIBERTY	1	1	64	102	31	96	SABINE	4	4	11	15	5	20
LIMESTONE	5	9	16	28	6	27	SAN AUGUSTINE	2	2	10	12	6	18
LIPSCOMB	0	0	1	1	1	2	SAN JACINTO	5	6	21	43	7	33
LIVE OAK	0	0	18	27	9	27	SAN PATRICIO	1	1	53	93	28	82
LLANO	3	3	18	33	5	26	SAN SABA	1	1	6	11	3	10
LOVING	0	0	1	2	0	1	SCHLEICHER	0	0	2	4	1	3
LUBBOCK	16	18	197	338	110	323	SCURRY	1	1	12	18	7	20
LYNN	0	0	8	8	2	10	SHACKELFORD	0	0	2	2	1	3
MADISON	4	4	11	21	7	22	SHELBY	1	2	23	41	19	43
MARION	0	0	14	23	5	19	SHERMAN	0	0	1	1	0	1
MARTIN	0	0	5	7	0	5	SMITH	10	11	161	267	88	259
MASON	0	0	0	0	0	0	SOMERVELL	1	1	6	11	9	16
MATAGORDA	2	2	42	71	23	67	STARR	2	3	30	64	13	45
MAVERICK	2	2	20	32	6	28	STEPHENS	0	0	12	18	8	20
MCCULLOCH	1	1	5	7	3	9	STERLING	1	1	1	2	0	2
MCLENNAN	9	9	163	254	97	269	STONEWALL	0	0	3	4	0	3
MCMULLEN	0	0	1	2	1	2	SUTTON	2	2	3	6	0	5
MEDINA	3	5	46	74	20	69	SWISHER	4	4	2	6	1	7
MENARD	1	1	2	3	3	6	TARRANT	24	26	843	1,401	555	1,422
MIDLAND	5	5	62	94	31	98	TAYLOR	5	5	97	168	43	145
MILAM	1	1	23	42	13	37	TERRELL	0	0	2	2	0	2
MILLS	0	0	8	9	0	8	TERRY	3	3	5	7	4	12
MITCHELL	0	0	7	12	4	11	THROCKMORTON	0	0	0	0	0	0

Reported DWI Involved Motor Vehicle Traffic Accidents and Casualties by County - (Continued)

COUNTY	FATAL ACCDTS	KILLED	INJURY ACCDTS	INJURED	NON- INJURY ACCDTS	TOTAL ACCDTS
TITUS	7	7	31	50	22	60
TOM GREEN	2	2	64	94	32	98
TRAVIS	28	29	649	1,112	510	1,187
TRINITY	2	2	25	38	8	35
TYLER	3	3	18	27	5	26
UPSHUR	6	8	25	41	8	39
UPTON	0	0	3	5	0	3
UVALDE	3	3	14	31	12	29
VAL VERDE	2	4	41	74	27	70
VAN ZANDT	5	5	57	108	36	98
VICTORIA	5	7	83	138	51	139
WALKER	3	3	55	84	35	93
WALLER	2	2	35	51	15	52
WARD	1	1	11	13	7	19
WASHINGTON	9	10	38	96	15	62
WEBB	5	5	114	210	69	188
WHARTON	4	4	54	96	19	77
WHEELER	2	2	5	9	3	10
WICHITA	2	2	108	159	54	164
WILBARGER	0	0	6	7	5	11
WILLACY	0	0	7	12	8	15
WILLIAMSON	2	3	143	212	72	217
WILSON	1	1	21	35	10	32
WINKLER	0	0	6	8	4	10
WISE	6	6	37	62	29	72
WOOD	5	5	28	41	15	48
YOAKUM	0	0	4	6	2	6
YOUNG	0	0	10	11	4	14
ZAPATA	0	0	12	28	6	18
ZAVALA	2	2	8	19	1	11
TOTAL	889	998	14,953	25,547	9,023	24,865

**DWI RELATED FATALITIES BY COUNTY AND AGE
CALENDAR YEAR 1999**

COUNTY	Under 21	21-25	26-30	31-35	36-40	41-45	46-50	51-55	56-60	61-65	66-70	71-74	75 & Over	UNK	TOTAL
Anderson	3	3	1	0	0	1	0	0	0	0	0	0	0	0	8
Andrews	0	0	0	0	0	0	0	0	0	0	0	0	0	0	0
Angelina	2	2	2	1	0	1	0	0	0	0	0	0	0	0	8
Aransas	0	0	0	0	0	0	0	0	0	0	0	0	0	0	0
Archer	0	0	0	0	0	0	0	0	0	0	0	0	0	0	0
Armstrong	0	0	0	0	0	0	0	0	0	0	0	0	0	0	0
Atascosa	0	2	0	0	1	0	0	0	0	1	0	0	0	0	4
Austin	0	0	0	0	0	0	0	0	0	0	0	0	0	0	0
Bailey	0	0	1	0	0	0	0	0	0	0	0	0	0	0	1
Bandera	0	0	0	0	0	0	0	0	0	0	0	0	0	0	0
Bastrop	0	2	1	0	1	0	0	0	0	0	0	0	0	0	4
Baylor	1	0	0	0	0	0	0	0	0	0	0	0	0	0	1
Bee	1	0	0	0	0	0	0	0	0	0	0	0	0	0	1
Bell	3	3	2	1	1	1	0	1	0	0	0	0	0	0	12
Bexar	9	9	8	7	4	5	2	1	0	1	1	0	0	1	48
Blanco	0	0	0	0	0	0	0	0	1	0	0	0	0	0	1
Borden	0	0	0	0	0	0	0	0	0	0	0	0	0	0	0
Bosque	0	0	1	0	0	0	0	0	0	0	0	0	0	0	1
Bowie	2	3	0	0	1	0	0	1	1	0	0	0	0	0	8
Brazoria	1	0	0	2	2	0	1	0	0	0	0	0	0	0	6
Brazos	0	0	1	0	1	0	0	0	0	0	0	0	0	0	2
Brewster	0	0	0	1	0	0	0	0	0	1	0	0	0	0	2
Briscoe	0	0	0	0	0	0	0	0	0	0	0	0	0	0	0
Brooks	0	0	0	0	0	0	0	0	0	0	0	0	0	0	0
Brown	0	0	0	0	0	0	0	1	0	1	0	0	0	0	2
Burleson	1	1	1	0	0	3	0	0	1	0	0	0	0	0	7
Burnet	1	0	1	1	0	0	0	1	0	1	0	0	0	0	5
Caldwell	0	2	0	0	0	1	0	0	0	0	0	0	0	0	3
Calhoun	0	0	0	1	0	0	1	0	1	0	1	0	0	0	4
Callahan	0	0	0	0	0	0	0	0	0	0	0	0	0	0	0
Cameron	5	3	0	0	0	2	1	0	0	0	0	0	0	0	11
Camp	0	0	0	0	1	0	0	0	0	0	0	0	0	0	1
Carson	0	0	0	0	0	0	0	0	0	0	0	0	0	0	0
Cass	1	2	1	0	1	1	0	0	0	0	0	0	0	0	6
Castro	0	0	0	0	0	0	0	0	0	0	0	0	0	0	0
Chambers	1	1	0	0	1	0	1	2	0	0	0	0	0	0	6
Cherokee	1	1	0	1	0	0	0	1	0	0	0	0	0	0	4
Childress	0	0	0	0	0	0	0	0	0	0	0	0	0	0	0
Clay	0	0	0	0	0	0	0	0	0	0	0	0	0	0	0
Cochran	0	0	0	0	0	0	0	0	0	0	0	0	0	0	0
Coke	0	0	0	0	0	0	0	0	0	0	0	0	0	0	0
Coleman	0	0	0	0	0	0	0	0	0	0	0	0	0	0	0
Collin	2	0	0	0	0	1	0	0	0	0	0	0	0	0	3
Collingsworth	0	0	0	0	0	0	0	0	0	0	0	0	0	0	0
Colorado	1	0	0	0	0	0	1	0	0	0	0	0	0	0	2
Comal	1	1	0	0	0	0	0	0	0	0	0	0	0	0	2
Comanche	0	0	0	1	2	1	0	0	0	0	0	0	0	0	4
Concho	1	2	0	0	0	0	0	0	0	0	0	0	0	0	3
Cooke	2	1	0	1	0	0	1	0	0	0	0	0	0	0	5
Coryell	1	0	0	1	1	0	0	1	0	0	0	0	0	0	4
Cottle	0	0	0	0	0	0	0	0	0	0	0	0	0	0	0
Crane	0	0	0	0	0	0	0	0	0	0	0	0	0	0	0
Crockett	0	0	0	0	0	0	0	0	0	0	0	0	0	0	0
Crosby	0	1	1	0	0	0	0	0	0	0	0	0	0	0	2
Culberson	0	0	0	0	0	0	0	0	0	0	0	0	0	0	0

DWI Related Fatalities by County and Age - Continued

COUNTY	Under 21	21-25	26-30	31-35	36-40	41-45	46-50	51-55	56-60	61-65	66-70	71-74	75 & Over	UNK	TOTAL
Dallam	0	0	0	0	0	0	0	0	0	0	0	0	0	0	0
Dallas	7	18	14	15	7	5	2	2	1	1	0	0	0	0	72
Dawson	0	0	0	0	0	0	0	0	0	0	0	0	0	0	0
Deaf Smith	0	0	0	0	0	0	0	0	0	0	0	0	0	0	0
Delta	0	0	0	0	0	0	0	0	0	0	0	0	0	0	0
Denton	1	1	1	3	3	0	0	2	0	0	0	0	0	0	11
DeWitt	2	1	0	0	1	0	0	0	0	1	0	0	0	0	5
Dickens	0	0	0	0	0	0	0	0	0	0	0	0	0	0	0
Dimmit	0	0	0	0	0	0	0	0	0	0	0	0	0	0	0
Donley	2	0	0	1	0	0	0	0	0	0	0	0	0	0	3
Duval	0	0	0	0	0	0	0	0	0	0	1	0	0	0	1
Eastland	0	1	0	0	0	1	1	0	0	0	0	0	0	0	3
Ector	1	0	0	2	0	1	1	0	0	0	0	0	0	0	5
Edwards	0	0	0	0	0	0	0	0	0	0	0	0	0	0	0
Ellis	1	1	0	1	2	0	5	2	1	1	0	0	0	0	14
El Paso	4	3	3	2	2	2	1	0	0	0	1	0	1	0	19
Erath	1	1	0	1	0	0	0	0	0	0	0	0	0	0	3
Falls	1	0	0	2	0	1	0	0	0	0	0	0	0	0	4
Fannin	0	0	0	0	0	0	0	0	0	0	0	0	0	0	0
Fayette	0	0	0	1	0	0	1	0	1	0	0	0	0	0	3
Fisher	0	0	0	0	0	0	0	0	0	0	0	0	0	0	0
Floyd	0	0	0	0	0	0	0	0	0	0	0	0	0	0	0
Foard	0	0	0	0	0	0	0	0	0	0	0	0	0	0	0
Fort Bend	0	1	1	0	1	0	0	0	0	0	0	0	0	0	3
Franklin	1	1	1	0	1	0	0	1	0	0	0	0	0	0	5
Freestone	0	0	0	0	0	0	0	0	0	0	0	0	0	0	0
Frio	0	0	0	0	1	0	0	0	0	0	0	0	0	0	1
Gaines	2	0	0	1	0	0	1	0	0	0	0	0	0	0	4
Galveston	2	2	2	2	2	0	0	2	0	0	0	0	0	0	12
Garza	0	0	0	0	0	0	0	0	0	0	0	0	0	0	0
Gillespie	0	0	0	0	0	0	0	0	0	0	0	0	0	0	0
Glasscock	0	0	0	0	0	0	0	0	0	0	0	0	0	0	0
Goliad	1	0	0	0	0	0	0	0	0	0	0	0	0	0	1
Gonzales	0	0	0	0	0	1	0	0	0	0	0	0	0	0	1
Gray	1	0	0	0	0	0	0	0	0	0	0	0	0	0	1
Grayson	1	1	1	1	0	0	0	1	0	0	0	0	0	0	5
Gregg	4	4	0	1	1	1	1	0	0	0	0	0	0	0	12
Grimes	1	0	0	0	1	0	0	0	1	0	0	0	0	0	3
Guadalupe	0	0	0	1	1	0	0	0	0	0	0	1	0	0	3
Hale	0	1	0	0	0	1	0	0	0	0	0	0	0	0	2
Hall	0	0	0	0	0	0	0	0	0	0	0	0	0	0	0
Hamilton	0	0	0	0	0	1	0	0	0	0	0	0	0	0	1
Hansford	0	1	0	0	0	0	0	0	0	0	0	0	0	0	1
Hardeman	0	0	0	0	0	0	0	0	0	0	0	0	0	0	0
Hardin	0	0	0	0	2	0	0	0	2	0	0	0	0	0	4
Harris	21	25	20	14	20	13	9	2	2	0	0	0	2	0	128
Harrison	3	0	0	1	1	0	0	0	0	1	0	0	0	0	6
Hartley	0	0	0	0	0	0	0	0	0	0	0	0	0	0	0
Haskell	0	0	0	0	0	0	0	0	0	0	0	0	0	0	0
Hays	3	1	1	1	2	1	0	1	0	0	0	0	0	0	10
Hemphill	0	0	0	0	0	0	1	0	0	0	0	0	0	0	1
Henderson	1	0	0	0	0	0	0	0	0	0	0	0	0	0	1
Hidalgo	8	4	3	3	2	6	0	1	2	2	0	1	2	0	34
Hill	0	0	0	2	0	0	0	0	0	0	0	0	0	0	2
Hockley	0	0	0	0	0	0	0	0	1	0	0	0	0	0	1

DWI Related Fatalities by County and Age - Continued

COUNTY	Under 21	21-25	26-30	31-35	36-40	41-45	46-50	51-55	56-60	61-65	66-70	71-74	75 & Over	UNK	TOTAL
Hood	2	0	0	1	0	1	0	0	0	0	0	0	0	0	4
Hopkins	2	3	2	0	0	0	0	0	0	0	0	0	0	0	7
Houston	0	1	0	1	0	0	0	1	0	0	0	0	0	0	3
Howard	1	0	0	0	0	0	0	0	0	0	0	0	0	0	1
Hudspeth	1	2	0	1	0	0	0	0	0	0	0	0	0	0	4
Hunt	0	0	0	0	0	2	0	0	1	0	0	0	0	0	3
Hutchinson	0	0	0	0	0	0	0	0	0	0	0	0	0	0	0
Irion	0	0	0	0	0	0	1	0	0	0	0	0	0	0	1
Jack	0	0	0	0	1	0	0	0	0	0	0	0	0	0	1
Jackson	0	0	0	0	0	1	0	0	0	0	0	0	0	0	1
Jasper	1	1	0	0	0	1	0	0	0	1	0	0	1	0	5
Jeff Davis	0	0	0	0	0	0	0	0	1	0	0	0	0	0	1
Jefferson	2	3	3	0	1	1	0	0	1	0	0	0	0	1	12
Jim Hogg	0	0	0	0	0	0	0	0	0	0	0	0	0	0	0
Jim Wells	1	0	0	0	1	1	0	0	0	0	0	0	0	0	3
Johnson	0	1	1	2	0	0	1	0	0	0	1	0	0	0	6
Jones	0	0	0	0	0	0	0	0	0	0	0	0	0	0	0
Karnes	1	2	0	0	1	0	0	0	0	0	0	0	0	0	4
Kaufman	1	0	2	0	0	2	0	0	0	0	1	0	0	0	6
Kendall	1	0	1	1	0	0	0	1	0	0	0	0	0	0	4
Kenedy	0	0	0	0	0	0	0	0	0	0	0	0	0	0	0
Kent	0	0	0	0	0	0	0	0	0	0	0	0	0	0	0
Kerr	0	0	2	0	0	0	0	0	0	0	0	0	0	0	2
Kimble	0	1	0	0	0	0	0	0	0	0	0	0	0	0	1
King	0	0	0	0	0	0	0	0	0	0	0	0	0	0	0
Kinney	0	1	0	0	0	0	0	0	0	0	0	0	0	0	1
Kleberg	1	0	0	0	0	1	0	0	0	0	0	0	0	0	2
Knox	0	0	0	0	0	0	0	0	0	0	0	0	0	0	0
Lamar	0	3	1	1	1	0	0	1	0	0	1	0	0	0	8
Lamb	0	0	0	0	0	0	0	0	0	0	0	0	0	0	0
Lampasas	0	1	0	0	0	0	0	0	0	0	0	0	0	0	1
LaSalle	0	0	0	0	0	0	0	0	0	0	0	0	0	0	0
Lavaca	1	0	0	0	1	0	0	0	0	0	0	0	0	0	2
Lee	1	1	0	1	0	1	0	0	0	0	0	0	0	0	4
Leon	2	1	0	0	0	0	0	1	0	0	0	0	0	0	4
Liberty	0	0	0	0	1	0	0	0	0	0	0	0	0	0	1
Limestone	2	1	1	0	2	1	1	0	0	1	0	0	0	0	9
Lipscomb	0	0	0	0	0	0	0	0	0	0	0	0	0	0	0
Live Oak	0	0	0	0	0	0	0	0	0	0	0	0	0	0	0
Llano	2	0	0	0	0	1	0	0	0	0	0	0	0	0	3
Loving	0	0	0	0	0	0	0	0	0	0	0	0	0	0	0
Lubbock	3	5	2	2	1	0	3	0	0	0	1	0	1	0	18
Lynn	0	0	0	0	0	0	0	0	0	0	0	0	0	0	0
McCulloch	0	0	0	0	0	0	1	0	0	0	0	0	0	0	1
McLennan	2	2	1	2	1	1	0	0	0	0	0	0	0	0	9
McMullen	0	0	0	0	0	0	0	0	0	0	0	0	0	0	0
Madison	1	1	0	0	1	1	0	0	0	0	0	0	0	0	4
Marion	0	0	0	0	0	0	0	0	0	0	0	0	0	0	0
Martin	0	0	0	0	0	0	0	0	0	0	0	0	0	0	0
Mason	0	0	0	0	0	0	0	0	0	0	0	0	0	0	0
Matagorda	0	0	0	0	0	1	0	0	0	0	0	0	1	0	2
Maverick	1	0	0	0	0	0	0	1	0	0	0	0	0	0	2
Medina	1	1	0	0	1	1	0	0	0	1	0	0	0	0	5
Menard	1	0	0	0	0	0	0	0	0	0	0	0	0	0	1
Midland	2	0	0	0	1	0	0	1	0	1	0	0	0	0	5

DWI Related Fatalities by County and Age - Continued

COUNTY	Under 21	21-25	26-30	31-35	36-40	41-45	46-50	51-55	56-60	61-65	66-70	71-74	75 & Over	UNK	TOTAL
Milam	0	1	0	0	0	0	0	0	0	0	0	0	0	0	1
Mills	0	0	0	0	0	0	0	0	0	0	0	0	0	0	0
Mitchell	0	0	0	0	0	0	0	0	0	0	0	0	0	0	0
Montague	0	0	1	0	0	0	0	0	0	0	0	0	0	0	1
Montgomery	1	4	1	1	1	2	0	2	1	1	0	0	0	0	14
Moore	3	0	0	0	0	0	0	0	0	0	0	0	0	0	3
Morris	0	0	0	0	0	0	0	0	0	0	0	0	0	0	0
Motley	0	0	0	0	1	0	0	0	0	0	0	0	0	0	1
Nacogdoches	2	1	0	0	0	0	1	1	0	0	0	0	0	0	5
Navarro	1	0	0	0	0	1	0	0	1	0	0	0	1	0	4
Newton	0	0	0	1	0	0	0	0	0	0	0	0	0	0	1
Nolan	0	0	0	1	0	1	0	0	0	0	0	0	0	0	2
Nueces	3	4	2	0	1	1	1	3	0	0	0	0	0	0	15
Ochiltree	0	1	0	0	0	0	0	0	0	0	0	0	0	0	1
Oldham	0	0	0	0	0	0	0	0	0	0	0	0	0	0	0
Orange	1	0	0	1	0	2	0	1	1	0	0	0	0	0	6
Palo Pinto	0	0	0	0	0	0	0	0	0	0	0	0	0	0	0
Panola	2	1	0	1	1	0	0	0	0	0	0	0	0	0	5
Parker	0	1	1	1	0	0	0	1	0	0	0	0	0	0	4
Parmer	0	0	0	0	0	0	0	0	0	0	0	0	0	0	0
Pecos	0	0	0	2	0	0	1	0	0	0	0	0	0	0	3
Polk	3	0	0	0	3	1	0	0	0	0	0	0	0	0	7
Potter	2	1	1	1	0	0	0	0	0	0	0	0	0	0	5
Presidio	0	0	0	0	1	0	0	0	0	0	0	0	0	0	1
Rains	0	0	0	0	0	0	0	0	2	0	0	0	0	0	2
Randall	1	0	0	0	0	0	0	0	0	0	0	0	0	0	1
Reagan	0	0	0	0	0	0	0	0	0	0	0	0	0	0	0
Real	0	0	0	0	0	0	0	0	0	0	0	0	0	0	0
Red River	0	1	0	1	0	0	1	0	0	0	0	0	0	0	3
Reeves	0	0	0	0	0	0	0	0	0	0	0	0	0	0	0
Refugio	0	0	0	0	0	0	0	0	0	0	0	0	0	0	0
Roberts	0	0	0	0	0	1	0	0	0	0	0	0	0	0	1
Robertson	0	0	0	0	0	0	0	0	0	0	0	0	0	0	0
Rockwall	0	2	0	0	0	0	1	0	0	0	0	0	0	0	3
Runnels	0	0	0	0	1	0	0	0	0	0	0	0	0	0	1
Rusk	1	0	0	0	1	0	0	0	0	0	0	0	0	0	2
Sabine	1	0	0	0	1	2	0	0	0	0	0	0	0	0	4
San Augustine	1	0	0	0	0	0	1	0	0	0	0	0	0	0	2
San Jacinto	0	0	0	1	1	2	1	0	0	0	1	0	0	0	6
San Patricio	0	1	0	0	0	0	0	0	0	0	0	0	0	0	1
San Saba	1	0	0	0	0	0	0	0	0	0	0	0	0	0	1
Schleicher	0	0	0	0	0	0	0	0	0	0	0	0	0	0	0
Scurry	0	0	0	1	0	0	0	0	0	0	0	0	0	0	1
Shackelford	0	0	0	0	0	0	0	0	0	0	0	0	0	0	0
Shelby	0	0	2	0	0	0	0	0	0	0	0	0	0	0	2
Sherman	0	0	0	0	0	0	0	0	0	0	0	0	0	0	0
Smith	4	0	1	1	3	2	0	0	0	0	0	0	0	0	11
Somervell	0	0	0	0	0	0	0	0	0	0	1	0	0	0	1
Starr	1	1	1	0	0	0	0	0	0	0	0	0	0	0	3
Stephens	0	0	0	0	0	0	0	0	0	0	0	0	0	0	0
Sterling	0	0	0	0	1	0	0	0	0	0	0	0	0	0	1
Stonewall	0	0	0	0	0	0	0	0	0	0	0	0	0	0	0
Sutton	0	0	0	0	0	0	1	1	0	0	0	0	0	0	2
Swisher	0	2	0	0	1	0	0	1	0	0	0	0	0	0	4
Tarrant	5	3	3	1	6	3	2	1	0	1	0	1	0	0	26

DWI Related Fatalities by County and Age - Continued

COUNTY	Under 21	21-25	26-30	31-35	36-40	41-45	46-50	51-55	56-60	61-65	66-70	71-74	75 & Over	UNK	TOTAL
Taylor	0	1	0	0	1	2	0	1	0	0	0	0	0	0	5
Terrell	0	0	0	0	0	0	0	0	0	0	0	0	0	0	0
Terry	1	1	1	0	0	0	0	0	0	0	0	0	0	0	3
Throckmorton	0	0	0	0	0	0	0	0	0	0	0	0	0	0	0
Titus	0	1	0	1	1	1	1	2	0	0	0	0	0	0	7
Tom Green	1	0	0	0	0	0	0	0	1	0	0	0	0	0	2
Travis	8	4	3	3	4	2	1	1	0	0	0	0	1	2	29
Trinity	0	0	0	0	0	1	0	0	0	1	0	0	0	0	2
Tyler	2	0	0	0	0	0	1	0	0	0	0	0	0	0	3
Upshur	4	1	0	0	1	1	0	0	0	0	1	0	0	0	8
Upton	0	0	0	0	0	0	0	0	0	0	0	0	0	0	0
Uvalde	2	0	0	0	0	0	1	0	0	0	0	0	0	0	3
Val Verde	2	2	0	0	0	0	0	0	0	0	0	0	0	0	4
Van Zandt	0	3	1	0	1	0	0	0	0	0	0	0	0	0	5
Victoria	3	1	0	0	0	1	0	1	0	0	1	0	0	0	7
Walker	2	0	0	0	0	0	1	0	0	0	0	0	0	0	3
Waller	0	0	1	0	0	0	0	0	0	0	0	0	0	1	2
Ward	0	0	1	0	0	0	0	0	0	0	0	0	0	0	1
Washington	3	2	0	1	1	1	1	1	0	0	0	0	0	0	10
Webb	2	1	1	0	0	0	0	0	0	0	1	0	0	0	5
Wharton	0	0	0	2	1	0	0	1	0	0	0	0	0	0	4
Wheeler	1	0	0	0	0	1	0	0	0	0	0	0	0	0	2
Wichita	0	0	0	0	0	2	0	0	0	0	0	0	0	0	2
Wilbarger	0	0	0	0	0	0	0	0	0	0	0	0	0	0	0
Willacy	0	0	0	0	0	0	0	0	0	0	0	0	0	0	0
Williamson	1	0	0	2	0	0	0	0	0	0	0	0	0	0	3
Wilson	0	1	0	0	0	0	0	0	0	0	0	0	0	0	1
Winkler	0	0	0	0	0	0	0	0	0	0	0	0	0	0	0
Wise	2	0	1	2	0	0	1	0	0	0	0	0	0	0	6
Wood	1	0	2	1	0	1	0	0	0	0	0	0	0	0	5
Yoakum	0	0	0	0	0	0	0	0	0	0	0	0	0	0	0
Young	0	0	0	0	0	0	0	0	0	0	0	0	0	0	0
Zapata	0	0	0	0	0	0	0	0	0	0	0	0	0	0	0
Zavala	0	1	0	1	0	0	0	0	0	0	0	0	0	0	2
TOTAL	210	180	108	112	114	99	55	47	24	18	13	3	10	5	998

**DWI DRIVER FATALITIES BY COUNTY AND AGE
CALENDAR YEAR 1999**

COUNTY	Under 21	21-25	26-30	31-35	36-40	41-45	46-50	51-55	56-60	61-65	66-70	71-74	75 & Over	UNK	TOTAL
Anderson	1	1	1	0	0	1	0	0	0	0	0	0	0	0	4
Andrews	0	0	0	0	0	0	0	0	0	0	0	0	0	0	0
Angelina	1	1	2	1	0	0	0	0	0	0	0	0	0	0	5
Aransas	0	0	0	0	0	0	0	0	0	0	0	0	0	0	0
Archer	0	0	0	0	0	0	0	0	0	0	0	0	0	0	0
Armstrong	0	0	0	0	0	0	0	0	0	0	0	0	0	0	0
Atascosa	0	1	0	0	1	0	0	0	0	0	0	0	0	0	2
Austin	0	0	0	0	0	0	0	0	0	0	0	0	0	0	0
Bailey	0	0	1	0	0	0	0	0	0	0	0	0	0	0	1
Bandera	0	0	0	0	0	0	0	0	0	0	0	0	0	0	0
Bastrop	0	1	0	0	1	0	0	0	0	0	0	0	0	0	2
Baylor	0	0	0	0	0	0	0	0	0	0	0	0	0	0	0
Bee	0	0	0	0	0	0	0	0	0	0	0	0	0	0	0
Bell	2	3	1	1	0	0	0	0	0	0	0	0	0	0	7
Bexar	3	3	1	5	2	3	2	0	0	1	0	0	0	0	20
Blanco	0	0	0	0	0	0	0	0	0	0	0	0	0	0	0
Borden	0	0	0	0	0	0	0	0	0	0	0	0	0	0	0
Bosque	0	0	0	0	0	0	0	0	0	0	0	0	0	0	0
Bowie	0	2	0	0	1	0	0	0	0	0	0	0	0	0	3
Brazoria	0	0	0	2	0	0	1	0	0	0	0	0	0	0	3
Brazos	0	0	1	0	1	0	0	0	0	0	0	0	0	0	2
Brewster	0	0	0	1	0	0	0	0	0	1	0	0	0	0	2
Briscoe	0	0	0	0	0	0	0	0	0	0	0	0	0	0	0
Brooks	0	0	0	0	0	0	0	0	0	0	0	0	0	0	0
Brown	0	0	0	0	0	0	0	1	0	0	0	0	0	0	1
Burleson	1	1	1	0	0	2	0	0	1	0	0	0	0	0	6
Burnet	1	0	1	1	0	0	0	1	0	1	0	0	0	0	5
Caldwell	0	2	0	0	0	0	0	0	0	0	0	0	0	0	2
Calhoun	0	0	0	1	0	0	0	0	0	0	0	0	0	0	1
Callahan	0	0	0	0	0	0	0	0	0	0	0	0	0	0	0
Cameron	2	3	0	0	0	2	0	0	0	0	0	0	0	0	7
Camp	0	0	0	0	1	0	0	0	0	0	0	0	0	0	1
Carson	0	0	0	0	0	0	0	0	0	0	0	0	0	0	0
Cass	0	2	0	0	1	1	0	0	0	0	0	0	0	0	4
Castro	0	0	0	0	0	0	0	0	0	0	0	0	0	0	0
Chambers	1	1	0	0	1	0	1	1	0	0	0	0	0	0	5
Cherokee	1	1	0	0	0	0	0	1	0	0	0	0	0	0	3
Childress	0	0	0	0	0	0	0	0	0	0	0	0	0	0	0
Clay	0	0	0	0	0	0	0	0	0	0	0	0	0	0	0
Cochran	0	0	0	0	0	0	0	0	0	0	0	0	0	0	0
Coke	0	0	0	0	0	0	0	0	0	0	0	0	0	0	0
Coleman	0	0	0	0	0	0	0	0	0	0	0	0	0	0	0
Collin	1	0	0	0	0	1	0	0	0	0	0	0	0	0	2
Collingsworth	0	0	0	0	0	0	0	0	0	0	0	0	0	0	0
Colorado	0	0	0	0	0	0	1	0	0	0	0	0	0	0	1
Comal	0	1	0	0	0	0	0	0	0	0	0	0	0	0	1
Comanche	0	0	0	1	2	1	0	0	0	0	0	0	0	0	4
Concho	0	2	0	0	0	0	0	0	0	0	0	0	0	0	2
Cooke	0	1	0	1	0	0	1	0	0	0	0	0	0	0	3
Coryell	1	0	0	1	1	0	0	1	0	0	0	0	0	0	4
Cottle	0	0	0	0	0	0	0	0	0	0	0	0	0	0	0
Crane	0	0	0	0	0	0	0	0	0	0	0	0	0	0	0
Crockett	0	0	0	0	0	0	0	0	0	0	0	0	0	0	0
Crosby	0	0	1	0	0	0	0	0	0	0	0	0	0	0	1
Culberson	0	0	0	0	0	0	0	0	0	0	0	0	0	0	0

DWI Driver Fatalities by County and Age - Continued

COUNTY	Under 21	21-25	26-30	31-35	36-40	41-45	46-50	51-55	56-60	61-65	66-70	71-74	75 & Over	UNK	TOTAL
Dallam	0	0	0	0	0	0	0	0	0	0	0	0	0	0	0
Dallas	2	9	5	12	6	3	2	0	1	0	0	0	0	0	40
Dawson	0	0	0	0	0	0	0	0	0	0	0	0	0	0	0
Deaf Smith	0	0	0	0	0	0	0	0	0	0	0	0	0	0	0
Delta	0	0	0	0	0	0	0	0	0	0	0	0	0	0	0
Denton	0	1	1	2	0	0	0	2	0	0	0	0	0	0	6
DeWitt	1	1	0	0	0	0	0	0	0	1	0	0	0	0	3
Dickens	0	0	0	0	0	0	0	0	0	0	0	0	0	0	0
Dimmit	0	0	0	0	0	0	0	0	0	0	0	0	0	0	0
Donley	1	0	0	0	0	0	0	0	0	0	0	0	0	0	1
Duval	0	0	0	0	0	0	0	0	0	0	1	0	0	0	1
Eastland	0	0	0	0	0	1	1	0	0	0	0	0	0	0	2
Ector	0	0	0	2	0	0	1	0	0	0	0	0	0	0	3
Edwards	0	0	0	0	0	0	0	0	0	0	0	0	0	0	0
Ellis	0	0	0	1	1	0	3	1	1	0	0	0	0	0	7
El Paso	1	3	3	2	1	0	1	0	0	0	0	0	0	0	11
Erath	0	1	0	0	0	0	0	0	0	0	0	0	0	0	1
Falls	0	0	0	2	0	0	0	0	0	0	0	0	0	0	2
Fannin	0	0	0	0	0	0	0	0	0	0	0	0	0	0	0
Fayette	0	0	0	1	0	0	1	0	1	0	0	0	0	0	3
Fisher	0	0	0	0	0	0	0	0	0	0	0	0	0	0	0
Floyd	0	0	0	0	0	0	0	0	0	0	0	0	0	0	0
Foard	0	0	0	0	0	0	0	0	0	0	0	0	0	0	0
Fort Bend	0	1	0	0	1	0	0	0	0	0	0	0	0	0	2
Franklin	1	0	1	0	1	0	0	1	0	0	0	0	0	0	4
Freestone	0	0	0	0	0	0	0	0	0	0	0	0	0	0	0
Frio	0	0	0	0	1	0	0	0	0	0	0	0	0	0	1
Gaines	0	0	0	1	0	0	0	0	0	0	0	0	0	0	1
Galveston	0	2	1	2	2	0	0	1	0	0	0	0	0	0	8
Garza	0	0	0	0	0	0	0	0	0	0	0	0	0	0	0
Gillespie	0	0	0	0	0	0	0	0	0	0	0	0	0	0	0
Glasscock	0	0	0	0	0	0	0	0	0	0	0	0	0	0	0
Goliad	0	0	0	0	0	0	0	0	0	0	0	0	0	0	0
Gonzales	0	0	0	0	0	1	0	0	0	0	0	0	0	0	1
Gray	0	0	0	0	0	0	0	0	0	0	0	0	0	0	0
Grayson	1	1	0	1	0	0	0	1	0	0	0	0	0	0	4
Gregg	1	4	0	1	1	0	0	0	0	0	0	0	0	0	7
Grimes	1	0	0	0	1	0	0	0	1	0	0	0	0	0	3
Guadalupe	0	0	0	1	1	0	0	0	0	0	0	1	0	0	3
Hale	0	1	0	0	0	1	0	0	0	0	0	0	0	0	2
Hall	0	0	0	0	0	0	0	0	0	0	0	0	0	0	0
Hamilton	0	0	0	0	0	1	0	0	0	0	0	0	0	0	1
Hansford	0	1	0	0	0	0	0	0	0	0	0	0	0	0	1
Hardeman	0	0	0	0	0	0	0	0	0	0	0	0	0	0	0
Hardin	0	0	0	0	0	0	0	0	2	0	0	0	0	0	2
Harris	5	14	13	9	13	6	7	1	2	0	0	0	1	0	71
Harrison	0	0	0	1	0	0	0	0	0	1	0	0	0	0	2
Hartley	0	0	0	0	0	0	0	0	0	0	0	0	0	0	0
Haskell	0	0	0	0	0	0	0	0	0	0	0	0	0	0	0
Hays	1	1	1	1	1	1	0	1	0	0	0	0	0	0	7
Hemphill	0	0	0	0	0	0	1	0	0	0	0	0	0	0	1
Henderson	0	0	0	0	0	0	0	0	0	0	0	0	0	0	0
Hidalgo	4	2	3	2	0	3	0	1	0	0	0	0	0	0	15
Hill	0	0	0	2	0	0	0	0	0	0	0	0	0	0	2
Hockley	0	0	0	0	0	0	0	0	1	0	0	0	0	0	1

DWI Driver Fatalities by County and Age - Continued

COUNTY	Under 21	21-25	26-30	31-35	36-40	41-45	46-50	51-55	56-60	61-65	66-70	71-74	75 & Over	UNK	TOTAL
Hood	1	0	0	1	0	1	0	0	0	0	0	0	0	0	3
Hopkins	1	2	2	0	0	0	0	0	0	0	0	0	0	0	5
Houston	0	1	0	1	0	0	0	1	0	0	0	0	0	0	3
Howard	0	0	0	0	0	0	0	0	0	0	0	0	0	0	0
Hudspeth	1	2	0	1	0	0	0	0	0	0	0	0	0	0	4
Hunt	0	0	0	0	0	2	0	0	1	0	0	0	0	0	3
Hutchinson	0	0	0	0	0	0	0	0	0	0	0	0	0	0	0
Irion	0	0	0	0	0	0	1	0	0	0	0	0	0	0	1
Jack	0	0	0	0	1	0	0	0	0	0	0	0	0	0	1
Jackson	0	0	0	0	0	1	0	0	0	0	0	0	0	0	1
Jasper	1	1	0	0	0	1	0	0	0	1	0	0	0	0	4
Jeff Davis	0	0	0	0	0	0	0	0	1	0	0	0	0	0	1
Jefferson	1	1	1	0	1	0	0	0	1	0	0	0	0	1	6
Jim Hogg	0	0	0	0	0	0	0	0	0	0	0	0	0	0	0
Jim Wells	1	0	0	0	1	1	0	0	0	0	0	0	0	0	3
Johnson	0	0	1	1	0	0	1	0	0	0	1	0	0	0	4
Jones	0	0	0	0	0	0	0	0	0	0	0	0	0	0	0
Karnes	1	2	0	0	0	0	0	0	0	0	0	0	0	0	3
Kaufman	0	0	1	0	0	2	0	0	0	0	1	0	0	0	4
Kendall	0	0	1	1	0	0	0	1	0	0	0	0	0	0	3
Kenedy	0	0	0	0	0	0	0	0	0	0	0	0	0	0	0
Kent	0	0	0	0	0	0	0	0	0	0	0	0	0	0	0
Kerr	0	0	2	0	0	0	0	0	0	0	0	0	0	0	2
Kimble	0	1	0	0	0	0	0	0	0	0	0	0	0	0	1
King	0	0	0	0	0	0	0	0	0	0	0	0	0	0	0
Kinney	0	1	0	0	0	0	0	0	0	0	0	0	0	0	1
Kleberg	1	0	0	0	0	1	0	0	0	0	0	0	0	0	2
Knox	0	0	0	0	0	0	0	0	0	0	0	0	0	0	0
Lamar	0	2	0	0	1	0	0	1	0	0	1	0	0	0	5
Lamb	0	0	0	0	0	0	0	0	0	0	0	0	0	0	0
Lampasas	0	1	0	0	0	0	0	0	0	0	0	0	0	0	1
LaSalle	0	0	0	0	0	0	0	0	0	0	0	0	0	0	0
Lavaca	1	0	0	0	1	0	0	0	0	0	0	0	0	0	2
Lee	1	1	0	1	0	1	0	0	0	0	0	0	0	0	4
Leon	2	1	0	0	0	0	0	0	0	0	0	0	0	0	3
Liberty	0	0	0	0	1	0	0	0	0	0	0	0	0	0	1
Limestone	0	0	1	0	2	1	1	0	0	1	0	0	0	0	6
Lipscomb	0	0	0	0	0	0	0	0	0	0	0	0	0	0	0
Live Oak	0	0	0	0	0	0	0	0	0	0	0	0	0	0	0
Llano	1	0	0	0	0	1	0	0	0	0	0	0	0	0	2
Loving	0	0	0	0	0	0	0	0	0	0	0	0	0	0	0
Lubbock	3	3	1	2	1	0	1	0	0	0	1	0	0	0	12
Lynn	0	0	0	0	0	0	0	0	0	0	0	0	0	0	0
McCulloch	0	0	0	0	0	0	1	0	0	0	0	0	0	0	1
McLennan	2	2	1	1	1	1	0	0	0	0	0	0	0	0	8
McMullen	0	0	0	0	0	0	0	0	0	0	0	0	0	0	0
Madison	0	1	0	0	1	1	0	0	0	0	0	0	0	0	3
Marion	0	0	0	0	0	0	0	0	0	0	0	0	0	0	0
Martin	0	0	0	0	0	0	0	0	0	0	0	0	0	0	0
Mason	0	0	0	0	0	0	0	0	0	0	0	0	0	0	0
Matagorda	0	0	0	0	0	0	0	0	0	0	0	0	1	0	1
Maverick	1	0	0	0	0	0	0	1	0	0	0	0	0	0	2
Medina	0	1	0	0	1	1	0	0	0	1	0	0	0	0	4
Menard	0	0	0	0	0	0	0	0	0	0	0	0	0	0	0
Midland	0	0	0	0	0	0	0	1	0	1	0	0	0	0	2

DWI Driver Fatalities by County and Age - Continued

COUNTY	Under 21	21-25	26-30	31-35	36-40	41-45	46-50	51-55	56-60	61-65	66-70	71-74	75 & Over	UNK	TOTAL
Milam	0	1	0	0	0	0	0	0	0	0	0	0	0	0	1
Mills	0	0	0	0	0	0	0	0	0	0	0	0	0	0	0
Mitchell	0	0	0	0	0	0	0	0	0	0	0	0	0	0	0
Montague	0	0	1	0	0	0	0	0	0	0	0	0	0	0	1
Montgomery	0	3	0	1	1	2	0	1	1	0	0	0	0	0	9
Moore	1	0	0	0	0	0	0	0	0	0	0	0	0	0	1
Morris	0	0	0	0	0	0	0	0	0	0	0	0	0	0	0
Motley	0	0	0	0	1	0	0	0	0	0	0	0	0	0	1
Nacogdoches	0	1	0	0	0	0	1	0	0	0	0	0	0	0	2
Navarro	0	0	0	0	0	1	0	0	1	0	0	0	1	0	3
Newton	0	0	0	1	0	0	0	0	0	0	0	0	0	0	1
Nolan	0	0	0	0	0	1	0	0	0	0	0	0	0	0	1
Nueces	1	3	1	0	1	1	0	1	0	0	0	0	0	0	8
Ochiltree	0	1	0	0	0	0	0	0	0	0	0	0	0	0	1
Oldham	0	0	0	0	0	0	0	0	0	0	0	0	0	0	0
Orange	1	0	0	0	0	2	0	0	1	0	0	0	0	0	4
Palo Pinto	0	0	0	0	0	0	0	0	0	0	0	0	0	0	0
Panola	0	0	0	1	1	0	0	0	0	0	0	0	0	0	2
Parker	0	1	1	1	0	0	0	1	0	0	0	0	0	0	4
Parmer	0	0	0	0	0	0	0	0	0	0	0	0	0	0	0
Pecos	0	0	0	2	0	0	1	0	0	0	0	0	0	0	3
Polk	1	0	0	0	3	1	0	0	0	0	0	0	0	0	5
Potter	1	0	1	0	0	0	0	0	0	0	0	0	0	0	2
Presidio	0	0	0	0	1	0	0	0	0	0	0	0	0	0	1
Rains	0	0	0	0	0	0	0	0	1	0	0	0	0	0	1
Randall	1	0	0	0	0	0	0	0	0	0	0	0	0	0	1
Reagan	0	0	0	0	0	0	0	0	0	0	0	0	0	0	0
Real	0	0	0	0	0	0	0	0	0	0	0	0	0	0	0
Red River	0	0	0	1	0	0	1	0	0	0	0	0	0	0	2
Reeves	0	0	0	0	0	0	0	0	0	0	0	0	0	0	0
Refugio	0	0	0	0	0	0	0	0	0	0	0	0	0	0	0
Roberts	0	0	0	0	0	0	0	0	0	0	0	0	0	0	0
Robertson	0	0	0	0	0	0	0	0	0	0	0	0	0	0	0
Rockwall	0	2	0	0	0	0	1	0	0	0	0	0	0	0	3
Runnels	0	0	0	0	1	0	0	0	0	0	0	0	0	0	1
Rusk	1	0	0	0	0	0	0	0	0	0	0	0	0	0	1
Sabine	1	0	0	0	1	2	0	0	0	0	0	0	0	0	4
San Augustine	1	0	0	0	0	0	1	0	0	0	0	0	0	0	2
San Jacinto	0	0	0	1	1	1	1	0	0	0	1	0	0	0	5
San Patricio	0	1	0	0	0	0	0	0	0	0	0	0	0	0	1
San Saba	0	0	0	0	0	0	0	0	0	0	0	0	0	0	0
Schleicher	0	0	0	0	0	0	0	0	0	0	0	0	0	0	0
Scurry	0	0	0	1	0	0	0	0	0	0	0	0	0	0	1
Shackelford	0	0	0	0	0	0	0	0	0	0	0	0	0	0	0
Shelby	0	0	1	0	0	0	0	0	0	0	0	0	0	0	1
Sherman	0	0	0	0	0	0	0	0	0	0	0	0	0	0	0
Smith	3	0	1	0	2	2	0	0	0	0	0	0	0	0	8
Somervell	0	0	0	0	0	0	0	0	0	0	1	0	0	0	1
Starr	0	0	1	0	0	0	0	0	0	0	0	0	0	0	1
Stephens	0	0	0	0	0	0	0	0	0	0	0	0	0	0	0
Sterling	0	0	0	0	0	0	0	0	0	0	0	0	0	0	0
Stonewall	0	0	0	0	0	0	0	0	0	0	0	0	0	0	0
Sutton	0	0	0	0	0	0	1	1	0	0	0	0	0	0	2
Swisher	0	2	0	0	1	0	0	1	0	0	0	0	0	0	4
Tarrant	1	3	3	0	2	1	1	0	0	1	0	0	0	0	12

DWI Driver Fatalities by County and Age - Continued

COUNTY	Under 21	21-25	26-30	31-35	36-40	41-45	46-50	51-55	56-60	61-65	66-70	71-74	75 & Over	UNK	TOTAL
Taylor	0	1	0	0	1	2	0	1	0	0	0	0	0	0	5
Terrell	0	0	0	0	0	0	0	0	0	0	0	0	0	0	0
Terry	1	1	1	0	0	0	0	0	0	0	0	0	0	0	3
Throckmorton	0	0	0	0	0	0	0	0	0	0	0	0	0	0	0
Titus	0	0	0	1	1	1	1	0	0	0	0	0	0	0	4
Tom Green	0	0	0	0	0	0	0	0	1	0	0	0	0	0	1
Travis	2	3	2	2	3	1	1	1	0	0	0	0	1	1	17
Trinity	0	0	0	0	0	1	0	0	0	0	0	0	0	0	1
Tyler	1	0	0	0	0	0	1	0	0	0	0	0	0	0	2
Upshur	2	1	0	0	0	1	0	0	0	0	0	0	0	0	4
Upton	0	0	0	0	0	0	0	0	0	0	0	0	0	0	0
Uvalde	1	0	0	0	0	0	1	0	0	0	0	0	0	0	2
Val Verde	0	0	0	0	0	0	0	0	0	0	0	0	0	0	0
Van Zandt	0	2	1	0	0	0	0	0	0	0	0	0	0	0	3
Victoria	0	1	0	0	0	1	0	1	0	0	1	0	0	0	4
Walker	1	0	0	0	0	0	1	0	0	0	0	0	0	0	2
Waller	0	0	1	0	0	0	0	0	0	0	0	0	0	0	1
Ward	0	0	1	0	0	0	0	0	0	0	0	0	0	0	1
Washington	2	1	0	1	1	0	0	1	0	0	0	0	0	0	6
Webb	0	0	0	0	0	0	0	0	0	0	0	0	0	0	0
Wharton	0	0	0	2	0	0	0	0	0	0	0	0	0	0	2
Wheeler	0	0	0	0	0	1	0	0	0	0	0	0	0	0	1
Wichita	0	0	0	0	0	2	0	0	0	0	0	0	0	0	2
Wilbarger	0	0	0	0	0	0	0	0	0	0	0	0	0	0	0
Willacy	0	0	0	0	0	0	0	0	0	0	0	0	0	0	0
Williamson	0	0	0	2	0	0	0	0	0	0	0	0	0	0	2
Wilson	0	1	0	0	0	0	0	0	0	0	0	0	0	0	1
Winkler	0	0	0	0	0	0	0	0	0	0	0	0	0	0	0
Wise	1	0	1	1	0	0	1	0	0	0	0	0	0	0	4
Wood	0	0	2	1	0	1	0	0	0	0	0	0	0	0	4
Yoakum	0	0	0	0	0	0	0	0	0	0	0	0	0	0	0
Young	0	0	0	0	0	0	0	0	0	0	0	0	0	0	0
Zapata	0	0	0	0	0	0	0	0	0	0	0	0	0	0	0
Zavala	0	1	0	1	0	0	0	0	0	0	0	0	0	0	2
TOTAL	77	121	68	87	76	68	42	28	18	10	8	1	4	2	610

**DWI* DRIVERS INVOLVED IN ACCIDENTS BY AGE
STATEWIDE**

AGE	PERCENT OF TOTAL			DRIVERS	PERCENT OF TOTAL		
	DRIVERS	PERCENT CHANGE	DRIVERS		PERCENT CHANGE		
	1999			1998			
15 & YOUNGER	58	0.2	34.9	43	0.2	38.7	
16	193	0.8	-7.7	209	0.8	83.3	
17	413	1.6	-9.0	454	1.7	33.5	
18	792	3.1	8.2	732	2.8	21.6	
19	945	3.8	4.3	906	3.4	1.9	
20	956	3.8	-5.0	1,006	3.8	2.8	
21	1,192	4.7	0.1	1,191	4.5	16.8	
22	1,085	4.3	3.6	1,047	4.0	-8.3	
23	926	3.7	-10.8	1,038	3.9	2.4	
24	937	3.7	2.1	918	3.5	-8.3	
25-34	7,064	28.0	-8.3	7,701	29.2	-8.1	
35-44	5,658	22.5	-4.3	5,910	22.4	-6.1	
45-54	2,529	10.0	-0.5	2,542	9.6	-2.5	
55-64	827	3.3	-8.1	900	3.4	-10.5	
65-74	349	1.4	-9.4	385	1.5	-3.0	
75 & OVER	86	0.3	-20.4	108	0.4	8.0	
UNKNOWN	1,187	4.7	-7.0	1,277	4.8	-5.1	
TOTALS	25,197	100.0	-4.4	26,367	100.0	-3.3	
	1997			1996			
15 & YOUNGER	31	0.1	NC	31	0.1	-16.2	
16	114	0.4	-14.9	134	0.5	-8.2	
17	340	1.2	3.7	328	1.2	-7.9	
18	602	2.2	-0.7	606	2.1	-5.5	
19	889	3.3	1.7	874	3.1	0.5	
20	979	3.6	3.4	947	3.3	-8.2	
21	1,020	3.7	-8.1	1,110	3.9	-5.6	
22	1,142	4.2	-1.1	1,155	4.1	-4.1	
23	1,014	3.7	-1.6	1,031	3.6	-13.2	
24	1,001	3.7	-8.5	1,094	3.9	-12.1	
25-34	8,379	30.7	-8.4	9,150	32.3	-10.5	
35-44	6,297	23.1	-2.8	6,481	22.9	-4.5	
45-54	2,607	9.6	2.1	2,553	9.0	-3.3	
55-64	1,006	3.7	0.8	998	3.5	-1.0	
65-74	397	1.5	-8.1	432	1.5	-0.9	
75 & OVER	100	0.4	-16.7	120	0.4	7.1	
UNKNOWN	1,345	4.9	5.5	1,275	4.5	-19.6	
TOTALS	27,263	100.0	-3.7	28,319	100.0	-7.7	

* THE DETERMINATION OF AN ACCIDENT BEING DWI INVOLVED IS BASED ON THE INVESTIGATING OFFICER'S ACCIDENT REPORT.

**DWI* DRIVERS INVOLVED IN ACCIDENTS BY AGE
RURAL****

AGE	PERCENT OF TOTAL			PERCENT OF TOTAL		
	DRIVERS	PERCENT CHANGE	PERCENT CHANGE	DRIVERS	PERCENT CHANGE	PERCENT CHANGE
	1999			1998		
15 & YOUNGER	28	0.3	47.4	19	0.2	46.2
16	89	1.0	-19.1	110	1.1	103.7
17	208	2.3	2.5	203	2.1	27.7
18	325	3.6	-5.2	343	3.6	20.4
19	380	4.2	3.5	367	3.8	7.3
20	367	4.0	-7.3	396	4.1	4.8
21	413	4.5	-3.1	426	4.4	7.0
22	350	3.9	-1.7	356	3.7	-11.4
23	305	3.4	-14.6	357	3.7	-1.4
24	297	3.3	1.0	294	3.1	-18.6
25-34	2,397	26.4	-10.0	2,662	27.7	-7.4
35-44	2,209	24.3	-1.4	2,241	23.4	-4.1
45-54	970	10.7	-0.8	978	10.2	-2.3
55-64	321	3.5	-10.3	358	3.7	-1.4
65-74	148	1.6	-17.3	179	1.9	1.7
75 & OVER	36	0.4	-16.3	43	0.4	26.5
UNKNOWN	242	2.7	-8.3	264	2.8	-14.8
TOTALS	9,085	100.0	-5.3	9,596	100.0	-2.6
	1997			1996		
15 & YOUNGER	13	0.1	-31.6	19	0.2	-13.6
16	54	0.5	-5.3	57	0.5	-14.9
17	159	1.6	6.7	149	1.4	-7.5
18	285	2.9	7.1	266	2.5	-11.9
19	342	3.5	-10.7	383	3.7	-2.5
20	378	3.8	-3.3	391	3.7	-3.0
21	398	4.0	-4.6	417	4.0	-2.8
22	402	4.1	-7.4	434	4.2	4.6
23	362	3.7	-4.0	377	3.6	-4.6
24	361	3.7	-9.1	397	3.8	-0.5
25-34	2,874	29.2	-10.7	3,218	30.8	-4.4
35-44	2,336	23.7	-3.8	2,429	23.3	-0.3
45-54	1,001	10.2	3.5	967	9.3	2.0
55-64	363	3.7	-10.8	407	3.9	9.4
65-74	176	1.8	-0.6	177	1.7	12.7
75 & OVER	34	0.3	-34.6	52	0.5	33.3
UNKNOWN	310	3.1	5.4	294	2.8	-15.5
TOTALS	9,848	100.0	-5.6	10,434	100.0	-2.1

* THE DETERMINATION OF AN ACCIDENT BEING DWI INVOLVED IS BASED ON THE INVESTIGATING OFFICER'S ACCIDENT REPORT.

** INCLUDES TOWNS WITH POPULATION TO 5,000.

DWI INVOLVED ACCIDENTS BY HOUR OF THE DAY*
1996 - 1999

	STATEWIDE				RURAL			
	ALL ACCIDENTS	PERCENT OF TOTAL	FATAL ACCIDENTS	PERCENT OF TOTAL	ALL ACCIDENTS	PERCENT OF TOTAL	FATAL ACCIDENTS	PERCENT OF TOTAL
MIDNIGHT	9,737	9.2	359	9.5	3,373	8.8	199	8.5
1:00 AM	9,435	8.9	364	9.6	3,177	8.3	202	8.6
2:00 AM	11,797	11.2	436	11.5	3,202	8.3	193	8.2
3:00 AM	5,648	5.4	230	6.1	2,052	5.3	131	5.6
4:00 AM	3,039	2.9	115	3.0	1,146	3.0	67	2.9
5:00 AM	1,874	1.8	81	2.1	781	2.0	52	2.2
6:00 AM	1,237	1.2	67	1.8	493	1.3	53	2.3
7:00 AM	845	0.8	31	0.8	365	0.8	24	1.0
8:00 AM	666	0.6	23	0.6	250	0.7	19	0.8
9:00 AM	512	0.5	25	0.5	197	0.5	15	0.6
10:00 AM	672	0.6	27	0.7	284	0.7	22	0.9
11:00 AM	785	0.7	22	0.6	312	0.8	19	0.8
NOON	965	0.9	34	0.9	405	1.1	23	1.0
1:00 PM	1,247	1.2	39	1.0	504	1.3	28	1.2
2:00 PM	1,720	1.6	48	1.3	673	1.8	31	1.3
3:00 PM	2,366	2.2	74	2.0	921	2.4	50	2.1
4:00 PM	3,227	3.1	120	3.2	1,310	3.4	92	3.9
5:00 PM	4,381	4.2	147	3.9	1,785	4.6	108	4.6
6:00 PM	5,523	5.2	172	4.5	2,213	5.8	127	5.4
7:00 PM	6,238	5.9	223	5.9	2,440	6.4	158	6.7
8:00 PM	7,017	6.6	252	6.7	2,712	7.1	163	7.0
9:00 PM	8,183	7.7	277	7.3	3,196	8.3	186	7.9
10:00 PM	9,026	8.5	308	8.1	3,219	8.4	197	8.4
11:00 PM	9,520	9.0	311	8.2	3,424	8.9	188	8.0
TOTALS	105,660	100.0	3,785	100.0	38,434	100.0	2,347	100.0

*Each figure is the sum of the data for the years 1995 - 1998

ACCIDENTS IN WHICH DWI WAS REPORTED AS A CONTRIBUTING FACTOR STATEWIDE - 1999

BEGINNING	TOTAL		SUNDAY		MONDAY		TUESDAY		WEDNESDAY		THURSDAY		FRIDAY		SATURDAY	
	ALL	FATAL	ALL	FATAL	ALL	FATAL	ALL	FATAL	ALL	FATAL	ALL	FATAL	ALL	FATAL	ALL	FATAL
MIDNIGHT	2,223	84	588	22	211	9	133	6	149	6	227	8	292	11	623	22
1:00 A.M.	2,245	89	657	31	200	7	117	4	152	5	185	7	315	12	619	23
2:00	2,761	105	788	32	241	8	136	3	186	7	263	13	394	13	753	29
3:00	1,386	51	440	15	113	7	56	1	86	2	112	4	180	6	399	16
4:00	695	26	246	12	48	2	27	0	34	0	59	1	76	4	205	7
5:00	483	18	195	6	25	0	21	0	28	0	31	4	57	3	126	5
6:00	312	16	96	6	23	1	12	0	13	2	20	1	49	2	99	4
7:00	219	11	49	2	23	2	16	0	12	0	25	2	31	1	63	4
8:00	169	9	37	5	17	0	12	1	8	0	11	1	24	1	60	1
9:00	143	7	38	2	10	0	7	1	11	0	10	0	24	2	43	2
10:00	181	7	31	0	17	2	20	1	16	0	15	2	24	1	58	1
11:00	187	7	26	2	21	1	12	0	21	1	25	1	32	1	50	1
NOON	220	10	41	2	23	2	23	0	22	0	19	0	43	3	49	3
1:00 P.M.	294	12	50	1	33	1	28	2	35	1	36	1	37	2	75	4
2:00	426	12	71	3	44	1	45	0	35	1	46	0	66	1	119	6
3:00	550	18	102	2	60	3	66	4	48	2	56	1	97	2	121	4
4:00	754	36	148	8	70	0	72	5	75	8	89	3	119	5	181	7
5:00	1,003	25	195	4	115	0	88	1	88	6	95	2	172	3	250	9
6:00	1,307	42	242	7	146	7	117	3	149	5	130	6	230	6	293	8
7:00	1,462	52	277	9	153	6	133	3	125	4	162	8	273	8	339	14
8:00	1,619	58	310	9	173	5	128	8	167	8	172	5	317	11	352	12
9:00	1,916	55	291	14	185	5	153	0	218	7	252	13	390	6	427	10
10:00	2,110	63	278	8	154	4	201	9	221	3	256	9	504	11	496	19
11:00	2,200	76	281	10	136	7	189	7	233	10	300	7	539	16	522	19
TOTAL	24,865	889	5,477	212	2,241	80	1,812	59	2,132	78	2,596	99	4,285	131	6,322	230

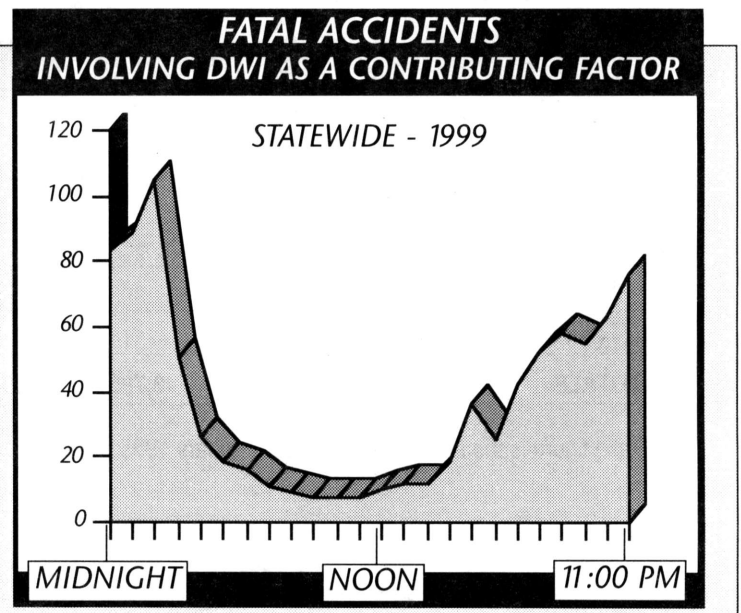
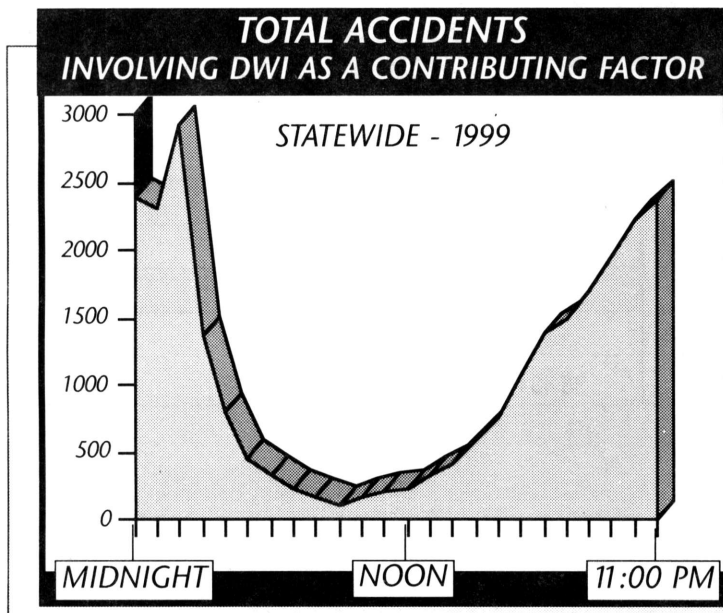

DWI RELATED FATAL ACCIDENT AND FATALITIES BY MONTH AND DAY

MAY												JUNE											
YEAR	1996		1997		1998		1999		TOTAL		YEAR	1996		1997		1998		1999		TOTAL			
DAY	ACC	DEA	ACC	DEA	ACC	DEA	ACC	DEA	ACC	DEA	DAY	ACC	DEA	ACC	DEA	ACC	DEA	ACC	DEA	ACC	DEA		
1	1	1	2	2	1	1	7	8	11	12	1	9	9	5	7	6	6	2	4	22	26		
2	2	2	1	1	13	13	2	2	18	18	2	3	3	1	1	0	0	2	2	6	6		
3	2	2	4	5	4	8	2	3	12	18	3	3	3	2	2	4	5	2	2	11	12		
4	8	9	5	5	2	2	1	1	16	17	4	1	1	2	3	1	1	4	4	8	9		
5	9	12	4	4	0	0	3	3	16	19	5	2	2	2	2	3	6	3	3	10	13		
6	1	1	0	0	0	0	2	2	3	3	6	2	2	3	3	5	6	4	7	14	18		
7	0	0	0	0	2	2	1	2	3	4	7	1	2	2	2	1	2	1	1	5	7		
8	1	1	1	1	2	2	3	3	7	7	8	4	6	3	3	2	2	2	2	11	13		
9	3	4	4	4	2	3	0	0	9	11	9	3	3	2	4	0	0	1	1	6	8		
10	4	6	4	8	13	16	1	1	22	31	10	2	2	0	0	1	1	1	1	4	4		
11	6	6	5	6	2	3	0	0	13	15	11	3	5	3	3	3	3	4	4	13	15		
12	6	14	1	1	1	1	0	0	8	16	12	1	1	1	1	7	12	9	9	18	23		
13	3	3	0	0	1	1	1	1	5	5	13	3	4	3	4	10	11	3	3	19	22		
14	3	3	2	2	2	2	1	1	8	8	14	4	4	2	2	2	2	4	4	12	12		
15	3	4	2	2	2	2	5	6	12	14	15	10	15	5	5	3	7	0	0	18	27		
16	2	2	4	4	1	1	9	9	16	16	16	3	3	2	2	3	3	0	0	8	8		
17	1	2	5	6	3	3	1	1	10	12	17	4	5	2	2	4	6	5	6	15	19		
18	5	5	8	8	0	0	1	1	14	14	18	1	1	4	6	1	1	3	3	9	11		
19	2	6	3	3	1	1	1	1	7	11	19	0	0	3	3	2	2	4	4	9	9		
20	3	3	3	3	1	1	1	1	8	8	20	3	4	6	7	7	9	2	2	18	22		
21	3	3	2	2	1	1	3	3	9	9	21	3	3	3	3	7	10	1	1	14	17		
22	1	1	0	0	1	1	4	4	6	6	22	6	7	5	5	2	2	1	1	14	15		
23	3	4	6	8	7	7	3	3	19	22	23	6	7	2	2	4	4	0	0	12	13		
24	2	2	2	2	4	4	2	2	10	10	24	4	4	1	1	1	2	1	1	7	8		
25	5	5	5	5	1	1	0	0	11	11	25	5	5	2	2	1	1	4	4	12	12		
26	5	6	0	0	1	1	0	0	6	7	26	1	1	1	1	2	2	0	0	4	4		
27	4	4	2	4	3	3	2	4	11	15	27	1	1	4	4	7	9	6	11	18	25		
28	1	1	2	3	0	0	4	7	7	11	28	6	6	5	5	4	9	0	0	15	20		
29	2	2	1	1	1	1	9	10	13	14	29	4	8	6	6	2	2	1	1	13	17		
30	1	1	1	2	3	3	4	4	9	10	30	3	3	0	0	1	1	1	1	5	5		
31	6	6	3	3	2	2	4	4	15	15													
TOTAL	98	121	82	95	77	86	77	87	334	389	TOTAL	101	120	82	91	96	127	71	82	350	420		

JULY												AUGUST											
YEAR	1996		1997		1998		1999		TOTAL		YEAR	1996		1997		1998		1999		TOTAL			
DAY	ACC	DEA	ACC	DEA	ACC	DEA	ACC	DEA	ACC	DEA	DAY	ACC	DEA	ACC	DEA	ACC	DEA	ACC	DEA	ACC	DEA		
1	1	1	0	0	0	0	3	4	4	5	1	1	1	2	2	8	8	1	1	12	12		
2	4	4	2	3	6	6	7	7	19	20	2	5	5	5	5	6	6	1	1	17	17		
3	4	4	1	1	5	7	3	3	13	15	3	4	4	5	5	2	2	1	1	12	12		
4	4	4	4	4	10	14	5	9	23	31	4	4	4	6	6	1	1	0	0	11	11		
5	5	7	2	4	4	5	2	2	13	18	5	3	3	5	5	1	1	1	1	10	10		
6	3	3	1	1	1	1	0	0	5	5	6	2	2	2	2	1	1	2	2	7	7		
7	3	8	0	0	1	1	1	1	5	10	7	3	4	2	2	1	1	2	2	8	9		
8	1	1	2	3	4	4	3	3	9	10	8	0	0	7	8	1	1	7	7	15	16		
9	1	1	1	2	4	4	1	1	7	8	9	2	3	7	8	8	10	0	0	17	21		
10	1	1	4	4	2	2	8	8	15	15	10	4	5	5	6	1	1	1	1	11	13		
11	2	2	4	4	7	7	4	5	17	18	11	3	3	3	3	0	0	2	2	8	8		
12	1	2	9	9	4	4	2	2	16	17	12	1	2	3	3	0	0	2	2	6	7		
13	6	8	4	4	1	1	1	1	12	14	13	1	1	1	1	0	0	2	2	4	4		
14	5	5	0	0	2	2	3	3	10	10	14	2	2	2	2	1	1	5	5	10	10		
15	1	1	1	1	0	0	1	1	3	3	15	2	2	3	4	7	8	5	6	17	20		
16	1	1	1	1	4	4	4	4	10	10	16	1	1	7	8	6	10	1	1	15	20		
17	3	4	3	3	2	3	5	5	13	15	17	5	5	6	7	1	1	2	2	14	15		
18	2	2	2	2	6	7	0	0	10	11	18	7	8	3	3	1	1	0	0	11	12		
19	2	2	7	7	3	3	2	2	14	14	19	0	0	2	3	0	0	2	2	4	5		
20	8	8	5	5	6	8	2	2	21	23	20	2	2	2	2	4	11	3	3	11	18		
21	4	6	0	0	0	0	3	4	7	10	21	4	5	2	2	6	7	7	7	19	21		
22	2	2	2	4	4	4	0	0	8	10	22	2	2	1	2	4	4	2	2	9	10		
23	1	1	4	4	2	4	1	1	8	10	23	1	1	1	1	4	4	0	0	6	6		
24	2	3	1	1	1	1	2	2	6	7	24	9	12	2	3	1	1	0	0	12	16		
25	0	0	3	3	5	5	7	7	15	15	25	7	13	5	6	1	1	3	3	16	23		
26	3	4	6	6	3	5	1	1	13	16	26	3	3	1	1	0	0	1	1	5	5		
27	8	10	5	9	6	7	3	3	22	29	27	3	3	0	0	3	3	4	4	10	10		
28	3	3	1	1	2	2	0	0	6	6	28	0	0	1	1	3	3	6	7	10	11		
29	0	0	3	5	0	0	2	2	5	7	29	0	0	2	2	8	10	1	3	11	15		
30	1	1	3	3	1	2	3	4	8	10	30	3	5	6	7	4	6	3	3	16	21		
31	1	1	1	1	2	2	5	5	9	9	31	6	8	6	7	2	2	1	2	15	19		
TOTAL	83	100	82	94	97	115	84	92	346	401	TOTAL	90	109	105	117	86	105	68	73	349	404		

DWI RELATED FATAL ACCIDENT AND FATALITIES BY MONTH AND DAY

YEAR DAY	SEPTEMBER										YEAR DAY	OCTOBER									
	1996		1997		1998		1999		TOTAL			1996		1997		1998		1999		TOTAL	
	ACC	DEA	ACC	DEA	ACC	DEA	ACC	DEA	ACC	DEA		ACC	DEA	ACC	DEA	ACC	DEA	ACC	DEA	ACC	DEA
1	3	4	5	6	1	1	3	3	12	14	1	2	2	1	2	0	0	3	4	6	8
2	2	2	2	2	1	1	4	4	9	9	2	2	2	2	2	3	3	7	7	14	14
3	0	0	1	1	2	2	2	3	5	6	3	4	4	5	5	5	5	6	6	20	20
4	0	0	0	0	4	5	4	5	8	10	4	7	8	3	3	4	4	0	0	14	15
5	2	3	5	6	5	5	3	3	15	17	5	4	4	2	3	0	0	0	0	6	7
6	3	3	5	7	1	2	2	2	11	14	6	6	6	0	0	1	1	0	0	7	7
7	5	6	4	4	3	3	3	3	15	16	7	1	3	1	1	0	0	1	1	3	5
8	2	2	2	2	2	2	2	2	8	8	8	1	1	0	0	1	1	3	3	5	5
9	1	1	1	1	0	0	2	3	4	5	9	2	3	3	3	0	0	7	8	12	14
10	4	4	1	1	6	6	1	1	12	12	10	3	4	4	4	11	12	8	10	26	30
11	3	4	1	1	0	0	2	2	6	7	11	6	7	4	7	3	3	2	2	15	19
12	0	0	3	3	3	3	4	5	10	11	12	5	5	5	6	1	1	0	0	11	12
13	3	3	9	13	4	4	3	3	19	23	13	2	2	2	2	0	0	2	2	6	6
14	5	6	3	3	1	1	0	0	9	10	14	5	5	1	1	0	0	1	1	7	7
15	3	3	0	0	1	1	2	2	6	6	15	1	1	1	1	1	1	2	2	5	5
16	0	0	1	1	0	0	5	6	6	7	16	0	0	1	1	4	4	0	0	5	5
17	0	0	2	3	1	1	2	2	5	6	17	2	2	2	2	3	3	3	5	10	12
18	3	4	4	5	2	3	4	5	13	17	18	4	4	3	8	1	1	1	2	9	15
19	0	0	4	5	3	3	6	7	13	15	19	8	10	5	6	0	0	1	2	14	18
20	2	4	8	10	1	1	1	1	12	16	20	4	4	0	0	1	1	0	0	5	5
21	9	9	10	11	1	1	0	0	20	21	21	1	1	3	3	1	2	2	2	7	8
22	4	4	0	0	1	1	1	2	6	7	22	3	3	0	0	0	0	0	0	3	3
23	1	1	1	1	0	0	0	0	2	2	23	1	1	2	2	3	3	10	12	16	18
24	0	0	1	1	0	0	2	2	3	3	24	2	2	3	3	1	1	3	3	9	9
25	2	2	3	5	3	3	7	7	15	17	25	1	1	8	11	5	6	2	2	16	20
26	4	6	2	2	8	8	7	7	21	23	26	6	6	9	12	0	0	1	1	16	19
27	2	3	7	7	7	9	0	0	16	19	27	4	4	1	1	1	1	1	1	7	7
28	4	5	5	6	1	1	2	2	12	14	28	1	1	1	1	1	1	5	5	8	8
29	3	4	1	1	1	1	2	2	7	8	29	1	1	1	1	3	3	0	0	5	5
30	0	0	1	1	2	2	1	1	4	4	30	2	2	3	3	0	0	4	4	9	9
TOTAL	70	83	92	109	65	70	77	85	304	347	TOTAL	91	99	77	95	58	61	78	88	304	343

YEAR DAY	NOVEMBER										YEAR DAY	DECEMBER									
	1996		1997		1998		1999		TOTAL			1996		1997		1998		1999		TOTAL	
	ACC	DEA	ACC	DEA	ACC	DEA	ACC	DEA	ACC	DEA		ACC	DEA	ACC	DEA	ACC	DEA	ACC	DEA	ACC	DEA
1	4	4	5	5	5	5	2	2	16	16	1	4	4	0	0	1	1	0	0	5	5
2	6	7	6	6	2	3	2	2	16	18	2	1	1	3	3	0	0	3	3	7	7
3	7	8	3	3	1	1	2	2	13	14	3	2	2	1	1	1	1	2	3	6	7
4	3	4	2	2	4	4	3	3	12	13	4	0	0	1	1	1	1	6	8	8	10
5	2	2	1	1	1	1	2	2	6	6	5	2	3	2	2	7	7	1	1	12	13
6	3	3	2	3	4	4	5	6	14	16	6	1	1	5	6	3	3	1	2	10	12
7	1	1	1	1	2	2	5	5	9	9	7	4	5	1	2	1	1	1	1	7	9
8	1	2	0	0	5	6	0	0	6	8	8	8	8	3	3	1	1	1	1	13	13
9	6	9	4	5	1	1	2	2	13	17	9	0	0	2	3	1	1	1	1	4	5
10	6	8	3	3	0	0	1	1	10	12	10	3	5	3	4	2	2	1	1	9	12
11	5	7	0	0	0	0	1	1	6	8	11	1	1	0	0	1	1	4	4	6	6
12	2	2	1	1	0	0	2	2	5	5	12	4	4	1	1	4	4	4	4	13	13
13	1	1	3	3	3	6	4	6	11	16	13	3	3	4	6	0	0	2	3	9	12
14	3	3	4	4	3	4	3	3	13	14	14	3	6	3	4	2	7	2	2	10	19
15	3	3	3	3	4	4	3	4	13	14	15	7	8	0	0	0	0	1	2	8	10
16	2	2	4	4	3	3	0	0	9	9	16	1	1	3	3	3	3	1	1	8	8
17	3	3	0	0	0	0	2	2	5	5	17	1	1	1	1	4	4	1	1	7	7
18	1	2	1	1	0	0	2	2	4	5	18	4	4	2	2	3	3	8	8	17	17
19	2	2	0	0	1	1	1	1	4	4	19	0	0	5	5	5	8	4	4	14	17
20	2	2	1	1	3	3	7	12	13	18	20	1	1	5	5	2	2	3	3	11	11
21	0	0	4	4	2	2	4	4	10	10	21	4	4	1	1	2	2	1	1	8	8
22	2	2	6	6	6	7	1	1	15	16	22	5	6	1	1	1	1	2	2	9	10
23	7	7	1	1	0	0	1	1	9	9	23	1	1	2	2	2	2	4	6	9	11
24	2	2	1	1	1	3	2	2	6	8	24	3	4	5	5	3	3	4	4	15	16
25	2	2	2	2	0	0	2	2	6	6	25	6	9	2	2	8	9	5	5	21	25
26	0	0	3	3	5	6	1	1	9	10	26	1	2	1	1	5	5	5	5	12	13
27	3	3	4	4	7	7	2	2	16	16	27	1	1	1	1	1	1	2	2	5	5
28	5	7	5	7	4	5	3	5	17	24	28	2	2	2	2	3	3	0	0	7	7
29	3	3	4	4	3	3	1	1	11	11	29	2	2	2	3	1	3	2	2	7	10
30	5	8	5	6	2	2	0	0	12	16	30	1	2	1	1	2	2	1	1	5	6
TOTAL	92	109	79	84	72	83	66	77	309	353	TOTAL	80	95	64	72	72	83	74	83	290	333

**TEXAS HIGHWAY PATROL ARRESTS BY ROAD TYPE
STATEWIDE**

TYPE OF ROAD	DWI ARRESTS	PERCENT OF TOTAL	PERCENT CHANGE	TOTAL ARRESTS	PERCENT OF TOTAL	PERCENT CHANGE
1999						
INTERSTATE ROUTES	3,863	13.8	11.1	342,780	28.4	12.1
US & STATE ROUTES	13,431	48.0	16.3	642,707	53.2	16.1
FARM TO MARKET ROADS	5,160	18.4	7.3	140,610	11.6	18.4
COUNTY ROADS	3,186	11.4	18.5	52,677	4.4	11.0
CITY STREETS	2,258	8.1	34.2	28,201	2.3	28.6
OTHER	80	0.3	-18.4	1,430	0.1	-14.2
TOTALS	27,978	100.0	15.1	1,208,405	100.0	15.2
1998						
INTERSTATE ROUTES	3,478	14.3	5.1	305,873	29.2	24.6
US & STATE ROUTES	11,551	47.5	3.4	553,360	52.7	25.6
FARM TO MARKET ROADS	4,811	19.8	10.1	118,755	11.3	29.4
COUNTY ROADS	2,689	11.1	15.7	47,466	4.5	22.2
CITY STREETS	1,683	6.9	10.4	21,924	2.1	27.0
OTHER	98	0.4	-14.8	1,667	0.2	-7.0
TOTALS	24,310	100.0	6.6	1,049,045	100.0	25.5
1997						
INTERSTATE ROUTES	3,310	14.5	13.3	245,470	29.4	-4.3
US & STATE ROUTES	11,167	49.0	17.4	440,641	52.7	-2.0
FARM TO MARKET ROADS	4,369	19.2	39.9	91,759	11.0	6.3
COUNTY ROADS	2,324	10.2	27.9	38,843	4.6	-11.1
CITY STREETS	1,524	6.7	17.7	17,266	2.1	-12.1
OTHER	115	0.5	259.4	1,793	0.2	159.9
TOTALS	22,809	100.0	22.0	835,772	100.0	-2.4
1996						
INTERSTATE ROUTES	2,921	15.6	-2.5	256,545	30.0	27.5
US & STATE ROUTES	9,514	50.9	-7.3	449,635	52.5	-7.6
FARM TO MARKET ROADS	3,123	16.7	-6.3	86,297	10.1	8.6
COUNTY ROADS	1,817	9.7	-4.6	43,705	5.1	32.1
CITY STREETS	1,295	6.9	-1.7	19,645	2.3	30.2
OTHER	32	0.2	10.3	690	0.1	5.3
TOTALS	18,702	100.0	-5.8	856,517	100.0	4.9

**TEXAS HIGHWAY PATROL DWI ARRESTS BY AGE
STATEWIDE**

AGE	PERCENT OF TOTAL			PERCENT OF TOTAL		
	DRIVERS	PERCENT CHANGE		DRIVERS	PERCENT CHANGE	
	1999			1998		
15 & YOUNGER	5	NIL	400.0	1	NIL	NC
16	17	NIL	41.7	12	NIL	33.3
17	72	0.2	-24.2	95	0.4	97.9
18	264	0.9	-11.4	298	1.2	125.8
19	631	2.3	2.9	613	2.5	79.2
20	1,024	3.7	21.0	846	3.5	71.3
21	1,088	3.9	16.5	934	3.8	49.9
22	1,010	3.6	20.2	840	3.5	32.9
23	826	3.0	16.8	707	2.9	0.3
24	826	3.0	23.5	669	2.8	-1.3
25-34	8,077	28.9	14.1	7,081	29.1	0.5
35-44	7,962	28.5	13.5	7,014	28.9	2.9
45-54	4,265	15.2	19.7	3,564	14.7	2.2
55-64	1,373	4.9	14.3	1,201	4.9	-8.2
65-74	424	1.5	25.8	337	1.4	-7.2
75 & OVER	88	0.3	22.2	72	0.3	-4.0
UNKNOWN	26	0.1	0.0	26	0.1	-46.9
TOTAL	27,978	100.0	15.1	24,310	100.0	6.6
	1997			1996		
15 & YOUNGER	1	NIL	-83.3	6	NIL	50.0
16	9	NIL	-50.0	18	0.1	-5.3
17	48	0.2	-47.8	92	0.5	-8.0
18	132	0.6	-41.3	225	1.2	NC
19	342	1.5	-7.1	368	2.0	0.5
20	494	2.2	13.8	434	2.3	-4.6
21	623	2.7	12.3	555	3.0	8.6
22	632	2.8	13.5	557	3.0	-5.1
23	705	3.1	22.4	576	3.1	-14.0
24	678	3.0	15.5	587	3.1	-13.3
25-34	7,047	30.9	14.4	6,158	32.9	-9.5
35-44	6,817	29.9	26.3	5,399	28.9	-5.3
45-54	3,486	15.3	45.4	2,397	12.8	-2.4
55-64	1,308	5.7	37.3	953	5.1	6.7
65-74	363	1.6	18.2	307	1.6	NC
75 & OVER	75	0.3	41.5	53	0.3	-7.0
UNKNOWN	49	0.2	188.2	17	0.1	41.7
TOTAL	22,809	100.0	22.0	18,702	100.0	-5.8

REGION HEADQUARTERS

LOCATION	PHONE NUMBER	STREET ADDRESS	MAIL ADDRESS
1 - GARLAND	214/861-2000	350 WEST IH 30	350 WEST IH 30, GARLAND 75043
2 - HOUSTON	713/681-1761	10110 NORTHWEST FREEWAY	10110 NORTHWEST FREEWAY, HOUSTON 77092
3 - CORPUS CHRISTI	361/698-5500	1922 S PADRE ISLAND DRIVE	1922 S PADRE ISLAND DR, CORPUS CHRISTI 78416-1399
4 - MIDLAND	915/498-2100	2405 S LOOP 250 W	2405 S LOOP 250 W, MIDLAND 79703
5 - LUBBOCK	806/472-2700	1302 6TH STREET	P.O. BOX 420, LUBBOCK 79408-0420
6 - WACO	254/867-4600	1617 E CREST DRIVE	1617 EAST CREST DRIVE, WACO 76705

HIGHWAY PATROL DISTRICT OFFICES

LOCATION	PHONE NUMBER	STREET ADDRESS	MAIL ADDRESS
1-A GARLAND	214/861-2000	350 WEST IH 30	350 WEST IH 30, GARLAND 75043
1-B TYLER	903/939-6000	4700 UNIVERSITY DR SPUR 248	BOX 130040, TYLER 75713
2-A HOUSTON	713/851-1102	10110 NORTHWEST FREEWAY	10110 NORTHWEST FREEWAY, HOUSTON 77092
2-B BEAUMONT	409/924-5400	7200 EASTEX FREEWAY	7200 EASTEX FREEWAY, BEAUMONT 77708
2-C CONROE	409/539-2221	# 2 HILBIG	# 2 HILBIG, CONROE 77301-1406
3-A CORPUS CHRISTI	361/698-5500	1922 S PADRE ISLAND DR	1922 S PADRE ISLAND DR, CORPUS CHRISTI 78416-1399
3-B SAN ANTONIO	210/533-9171	6502 S NEW BRAUNFELS AVE	6502 S NEW BRAUNFELS AVE, SAN ANTONIO 78223
3-C MCALLEN	956/984-5600	1414 N. BICENTENNIAL	1414 N. BICENTENNIAL, MCALLEN 78501
4-A MIDLAND	915/498-2100	2405 S LOOP 250 W	2405 S LOOP 250 W, MIDLAND 79703
4 -B ABILENE	915/795-4000	2720 INDUSTRIAL BLVD	2720 INDUSTRIAL BLVD, ABILENE 79605
5-A LUBBOCK	806/472-2700	1302 6TH STREET	P.O. BOX 420, LUBBOCK 79408-0420
5-B AMARILLO	806/468-1300	4200 CANYON DRIVE	P.O. BOX 31960, AMARILLO 79120-1960
6-A WACO	254/867-4600	1617 E CREST DRIVE	1617 E CREST DRIVE, WACO 76705
6-B AUSTIN	512/997-4001	9000 NORTH IH 35	9000 IH 35 NORTH , AUSTIN 78753

TEXAS HIGHWAY PATROL TROOPERS ARE STATIONED AT EACH OF THE CITIES LISTED BELOW

ABERNATHY	CENTER	ENNIS	JUNCTION	NEDERLAND	SEYMOUR
ABILENE	CENTERVILLE	FAIRFIELD	KARNES CITY	NEW BOSTON	SHAMROCK
ALBANY	CHILDRESS	FALFURRIAS	KATY	NEW BRAUNFELS	SHEPHERD
ALICE	CLARENDON	FARWELL	KAUFMAN	NEW CANEY	SHERMAN
ALPINE	CLARKSVILLE	FLORESVILLE	KELLER	NEWTON	SIERRA BLANCA
ALVIN	CLAUDE	FLOYDADA	KERMIT	NOCONA	SILSBEE
AMARILLO	CLEBURNE	FORNEY	KERRVILLE	ODESSA	SILVERTON
ANAHUAC	CLEVELAND	FORT DAVIS	KILLEEN	OLNEY	SINTON
ANDREWS	CLIFTON	FORT HANCOCK	KINGSVILLE	ORANGE	SNYDER
ANGLETON	COLDSPRING	FORT STOCKTON	KIRBYVILLE	OZONA	SONORA
ANSON	COLEMAN	FRANKLIN	LA GRANGE	PADUCAH	SOUR LAKE
ARCHER CITY	COLORADO CITY	FREDERICKSBURG	LAKE JACKSON	PALESTINE	SPEARMAN
ASPERMONT	COLUMBUS	FREER	LAMESA	PAMPA	SPRINGTOWN
ATHENS	COMANCHE	FRIONA	LAMPASAS	PANHANDLE	SPUR
ATLANTA	COMMERCE	GAINESVILLE	LAREDO	PARIS	STANTON
AUSTIN	COMSTOCK	GARLAND	LEAKEY	PEARSALL	STEPHENVILLE
BAIRD	CONROE	GATESVILLE	LEVELLAND	PECOS	STERLING CITY
BALLINGER	COOPER	GEORGE WEST	LIBERTY	PERRYTON	STOCKDALE
BALMORHEA	COPPERAS COVE	GEORGETOWN	LINDEN	PINELAND	STRATFORD
BANDERA	CORPUS CHRISTI	GIDDINGS	LITTLEFIELD	PITTSBURG	SULPHUR SPRINGS
BASTROP	CORRIGAN	GILMER	LIVINGSTON	PLAINS	SWEETWATER
BAY CITY	CORSICANA	GLEN ROSE	LLANO	PLAINVIEW	TAHOKA
BAYTOWN	COTULLA	GOLDTHWAITE	LOCKHART	PLEASANTON	TAYLOR
BEAUMONT	CRANE	GOLIAD	LONGVIEW	PORT ARTHUR	TEAGUE
BEEVILLE	CROCKETT	GONZALES	LOS FRESNOS	PORT ISABEL	TEMPLE
BELLVILLE	CROSBY	GRAHAM	LUBBOCK	PORT LAVACA	TERRELL
BELTON	CROSBYTON	GRANBURY	LUFKIN	PORTLAND	TEXARKANA
BENJAMIN	CROSS PLAINS	GREENVILLE	LULING	POST	TEXAS CITY
BIG LAKE	CRYSTAL CITY	GROESBECK	LUMBERTON	QUANAH	THE WOODLANDS
BIG SPRING	CUERO	GROOM	MADISONVILLE	QUITMAN	THREE RIVERS
BLEAKWOOD	DAINGERFIELD	GROVETON	MAGNOLIA	RANKIN	TIMPSON
BOERNE	DALHART	HALLETTSVILLE	MARBLE FALLS	RAYMONDVILLE	TOMBALL
BONHAM	DALLAS	HAMILTON	MARFA	REFUGIO	TULIA
BORGER	DAYTON	HARLINGEN	MARLIN	RIO GRANDE CITY	TUSCOLA
BOWIE	DE LEON	HASKELL	MARSHALL	ROBERT LEE	TYLER
BOYD	DECATUR	HEARNE	MASON	ROBY	UVALDE
BRACKETTVILLE	DEL RIO	HEBBRONVILLE	MATADOR	ROCK SPRINGS	VAN HORN
BRADY	DENTON	HEMPSTEAD	MATHIS	ROCKDALE	VEGA
BRECKENRIDGE	DEVINE	HENDERSON	MCALLEN	ROCKPORT	VERNON
BRENHAM	DEWEYVILLE	HENRIETTA	MCKINNEY	ROCKWALL	VICTORIA
BRIDGEPORT	DIBOLL	HEREFORD	MCLEAN	ROSEBUD	WACO
BROOKSHIRE	DIMMIT	HILLSBORO	MEMPHIS	ROSENBERG	WALLER
BROWNFIELD	DRIPPING SPRINGS	HOCKLEY	MENARD	ROUND RICK	WAXAHACHIE
BROWNSVILLE	DUMAS	HOLLIDAY	MERIDIAN	RUBIO	WEATHERFORD
BROWNWOOD	EAGLE LAKE	HONDO	MERTZON	RUSK	WELLINGTON
BRYAN	EAGLE PASS	HOUSTON	MEXIA	SALT FLAT	WESLACO
BUFFALO	EASTLAND	HUBBARD	MIDLAND	SAN ANGELO	WEST COLUMBIA
BUNA	EDEN	HUMBLE	MINEOLA	SAN ANTONIO	WHARTON
BURNET	EDNA	HUNTSVILLE	MINERAL WELLS	SAN AUGUSTINE	WHITNEY
CALDWELL	EL CAMPO	HURST	MONAHANS	SAN MARCOS	WICHITA FALLS
CAMERON	EL CAPITAN	IRAAN	MONT BELVIEU	SAN SABA	WINNIE
CANADIAN	EL DORADO	JACKSBORO	MOUNT PLEASANT	SANGER	WOODVILLE
CANTON	EL PASO	JACKSONVILLE	MOUNT VERNON	SCHULENBERG	WYNNEWOOD
CANYON	ELECTRA	JASPER	MULESHOE	SEALY	YOAKUM
CARRIZO SPRINGS	EMORY	JEFFERSON	NACOGDOCHES	SEGUIN	ZAPATA
CARTHAGE		JOHNSON CITY	NAVASOTA	SEMINOLE	

MICHAEL ANDERSON, Chief
Driver License

FRANK ELDER, Asst. Chief
Driver License

JUDY BROWN, Deputy Administrator
Driver License

TONY SMALL, Manager
Accident Records Bureau

JERRI HAYS, Statistician
Analysis Section

LAURA GOMEZ, Statistical Clerk
Analysis Section

GRETCHEN HILL, Statistical Clerk
Analysis Section