

Dallas County, Texas Probate Cases 1846 – Early 1900's

Case Number 1346

Dallas Genealogical Society
Founded 1955

www.dallasgenealogy.org



FILMED BY THE DALLAS GENEALOGICAL SOCIETY-1977

1346

FILMED BY THE DALLAS GENEALOGICAL SOCIETY-1977

The State of
COUNTY OF D

County, on this day pe
who, being duly sworn

that the foregoing and
Cent. from Feb 12
against Estate of M
and true; that it is du
allowed.

I hereby certify that
the within bill for
\$500.00 was
presented to
allowance
I allowed the
of the sum of \$500.00
of said estate
this 27th day of July
1887.
Alfred H. B...
Administrator of
Estate of M. Roe
Appointed 4th class
January 1883
R. C. B...
C. H. B...

July 1887. Witness my hand and official seal.

Alfred H. B...
Notary Public, Dallas County, Texas.

NOTED & CORRECTED BY THE SECRETARY OF THE STATE, DALLAS, TEXAS.

Law Offices
OF
Dickson & Moroney,
NORTH TEXAS NATIONAL BANK BUILDING,
606-611 Main Street.

JOSEPH M. DICKSON,
WILLIAM J. MORONEY.

Dallas, Texas, April 30, 1892

\$650.00 Recd from Mrs. Mary Brady
as administrator of the Estate of Michael
Roe, Deceased the sum of six hundred
and fifty dollars on account for legal
services performed by us for her
as Admin of the Estate of Michael Roe
Deceased.
Dickson & Moroney

"OLD CORNER"
Boarding House and Saloon,

M. ROE, Proprietor.
Elm Street, H. & T. C. R. R. Crossing.

Dallas, Texas *Feb 12* 188*8*

I have in my Keeping
\$500 ⁰⁰/₁₀₀ belonging to William Orgill
payable on Demand, this 12th day of
February 1880
Michael Roe

The State of
COUNTY OF D

Before me, ALFRED H. BENNERS, a Notary Public in and for Dallas

County, on this day personally appeared *William Orgill*
who, being duly sworn, says

that the foregoing and annexed ~~account of~~ *claim for 500 & interest at 8 per*
cent from Feb 12th 1880
against *estate of Michael Roe, Dec'd* is, within affiant's knowledge, just
and true; that it is due; and that all just and ~~legal~~ *known to affiant* offsets, payments and credits have been
allowed.

Wm Orgill

SWORN TO AND SUBSCRIBED before me this *13th* day of
July 188*7*. Witness my hand and official seal.

Alfred H. Benners
Notary Public, Dallas County, Texas.

I hereby certify that
the within claim for
\$500⁰⁰ was this day
presented to me for
allowance and that
I allowed the same
of five hundred dol-
lars. The principal
of said claim
this July 13, 1883

Mrs Mary Roe
Administratrix of
estate of M. Roe dec'd
Approved in class
July 25th 1883
R. E. Burdette
C. M. Kelly

Wm. D. Ogden
in
District
Court of
M. Roe dec'd
County of
Dallas
July 14th 1883
Wm. D. Ogden
County of Dallas
Dallas Texas

Remond of Mrs Mary Roe
Administratrix of the estate of M. Roe
Amount five hundred dollars in full of within
claim Wm Ogden

Dallas, Texas, April 16th 1886
 1108-1 John. Roe. (Deceased)
 To P. W. Lunskie, D.

Cor. Main and Harwood Streets.

FUNERAL DIRECTOR AND EMBALMER.

Apr 16	To Cash & H	30	
	Heads	10	
	...	5	
	...	15	
	2 Carriage	7	67
	Paid		

P. W. Lunskie

STEMMONS.

A. H. FIELD.

Stemmons & Field,

Attorneys-at-Law,

Dallas, Texas, 12th March 1884

Recd of Mary Roe administratrix of M. Roe dec'd
 two hundred dollar in fee for services rendered
 said said estate

Stemmons & Field

The State of Texas,
COUNTY OF DALLAS.

Estate of *Michael Roe Deed*

Know all Men by these Presents, That we, *Mary Roe*
as Principal, and _____ and _____
as Sureties, are held and firmly bound unto the County Judge of said County of Dallas, and
his successors in office, in the sum of *Forty Two Thousand* Dollars;
conditioned that the above bound *Mary Roe*, who has
been appointed *Administratrix*
shall well and truly perform all the duties required of him under said appointment.

WITNESS our hands and seals, this _____ day of _____ A. D. 1883.

Mrs Mary Roe SEAL
M. Donohoe SEAL
Minnie Brooks SEAL

I DO SOLEMNLY SWEAR that *Michael Roe* deceased, died
without leaving any lawful will, so far as I know or believe; and that I will well and truly
perform all the duties of *Administratrix* of the Estate of said deceased.

Sworn to and subscribed before me this *15th* day of *June* A. D. 1883.

Mrs Mary Roe
W. Whistler
County Clerk, Dallas Co., Texas.
By *L. H. Hughes* Deputy.

THE STATE OF TEXAS,

To all Persons Interested in the Administration of the

Estate of *Michael Roe* Deceased.

Mrs Mary Brady Administratrix has filed, in the County Court
of Dallas County, *Annual* Account showing the condition of said Estate,
which will be heard at the next term of said Court, commencing on the *Fourth*
Monday in *May* A. D. 1883, at the Court House in the City of Dallas,
at which time all persons interested in said Estate may appear and contest said
Account if they see proper.

Witness, S. B. SCOTT, County Clerk of Dallas County, Texas.

Given under my hand and the seal of said Court, at office
in the City of Dallas, this *7* day of *May*
A. D. 1883

S. B. SCOTT, County Clerk, Dallas Co., Texas.

By *J. F. Lewis* Deputy.

THE STATE OF TEXAS.

To all Persons Interested in the Administration of the Estate of
Michael Roe
Mary Roe Deceased.

Administratrix has filed, in the County Court of Dallas County, an Application for the sale of certain lands belonging to said Estate, for the payment of the debts due, of the following description, to-wit:

Two Lots on the South side of Ocean Street and immediately West of of Leonard Street.

which will be heard at the next term of said Court, commencing on the ~~Third~~ ^{First} Monday in *February* A. D. 188*4*, at the Court House in the City of Dallas, at which time all persons interested in said Estate may appear and contest said Application if they see proper.

WITNESS, W. M. C. HILL, County Clerk of Dallas County, Texas.
Given under my hand and the seal of said Court, at office in the City of Dallas, this *19th* day of *Dec.*
A. D. 188*4*.

W. M. C. HILL, County Clerk, Dallas Co., Texas.

By *L. Hughes* Deputy.

THE STATE OF TEXAS,

To all Persons Interested in the Administration of the
Estate of *Michael Roe* Deceased.

Mary Brady
of Dallas County, *Trustee* *Trust* *Account* showing the condition of said Estate.

which will be heard at the next term of said Court, commencing on the *Fourth* Monday in *August* A. D. 189*7*, at the Court House in the City of Dallas, at which time all persons interested in said Estate may appear and contest said

THE STATE OF TEXAS. To all the persons interested in the Administration of the Estate of Michael Roe, Deceased: Mary Brady, administratrix has filed in the County Court of Dallas County final accounts showing the condition of said estate, which will be heard at the next term of said Court commencing on the *Fourth* Monday in *August* A. D. 1897, at the Court House in the City of Dallas, at which time all persons interested in said estate may appear and contest said account if they see proper.

Witness, S. B. SCOTT, County Clerk of Dallas County, Texas.
Given under my hand and the seal of said Court, at office in the City of Dallas, this *29th* day of *July*, A. D. 1897.

S. B. SCOTT,
County Clerk Dallas Co., Tex.
By T. F. Lewis, Deputy.

WITNESS, S. B. SCOTT, County Clerk of Dallas County, Texas.
Given under my hand and the seal of said Court, at office in the City of Dallas, this *29* day of *July*
A. D. 189*7*

S. B. SCOTT, County Clerk, Dallas Co., Texas.

By *T. F. Lewis* Deputy.

Original
COUNTY COURT.

ESTATE OF

Michael Roe

Deceased.

Notice of Application for Sale of Real Estate.

Issued this 19th day of
December 1882

W. M. C. Hill, County Clerk.

By J. Hughes Deputy.

SHERIFF'S RETURN

Came to hand the 19 day of
1882, and executed the 27 day of
1882 by posting up three copies of this writ at
three public places in Dallas County, one of
which was the Court House Door of said County.

C. H. Coakley
Sheriff Dallas County.

By W. H. Vaughan Deputy.

A. D. Aldridge & Co., Stationers and Steam Printers, Dallas, Texas.

Post 3 Copies 300

Recorded

The State of Texas } J. S. McCullough do solemnly swear
County of Dallas } that I am the publisher of the Liberator
in Dallas County, Texas, and that the within notice
a printed copy of which is here attached was duly
published in the said Liberator on August 5th, 19th,
19th and 26th, 1892
J. S. McCullough
Editor of the Liberator
Subscribed and sworn to before me this August 6, 1892
Joseph W. DeLeon
Notary Public, Dallas Co., Tex.

No. 673 59
COUNTY COURT.

ESTATE OF

M Roe

Deceased.

Final
NOTICE OF FILING ANNUAL ACCOUNT

Issued this 29 day

of July 1892

S. B. SCOTT, Co. Clerk,

By J. Lewis Deputy.

Floyd Shook & Co., Stationers, Dallas, Texas.

Came to hand July 29-1892 and
executed by Carney, same to
be published in the Liberator
a weekly news paper published
in the City and County of
Dallas State of Texas for
consecutive days from
return day thru 10th of
August 5th 12th 19th 26th 1892
Copy of same publication
is filed with me and made
a part of Sheriff's return on
the 10th of August 1892
J. S. McCullough
By J. Lewis Deputy
Fus #101

THE STATE OF TEXAS.

To all Persons Interested in the Administration of the Estate of Michael Roe Deceased.

Mary Roe has filed, in the County Court of Dallas County, an Application for letters of Administration upon the Estate of said decedent, Michael Roe which will be heard at the next term of said Court, commencing on the Third Monday in May A. D. 1883, at the Court House in the City of Dallas, at which time all persons interested in said Estate may appear and contest said Application if they see proper.

WITNESS, A. H. Harwood, County Clerk of Dallas County, Texas. Given under my hand and the seal of said Court, at office in the City of Dallas, this 1st day of May A. D. 1883. A. H. Harwood, County Clerk, Dallas Co., Texas. By J. H. Hughes Deputy.

STATE OF TEXAS
COUNTY OF DALLAS

I, Mrs. Mary Brady, do solemnly swear that since I qualified as Administratrix of the Estate of Michael Roe, Deceased, I have paid out to Knight & Thompson the sum of \$60⁰⁰ for putting down a cement sidewalk on Elm Street, in the City of Dallas, in front of Lots 21, 22, ^{50 feet} in Block 140, in the City of Dallas, Texas, said property being situated on the South side of Elm Street, west of the H. & T. C. R. R. I do further swear that I have mis-placed or lost the receipt for the said payment by me. I do further swear that said payment was made by me as Administratrix of the Estate of Michael Roe, Deceased.

Sworn to and subscribed before me this 5th day of May 1892.

Mrs. Mary Brady
Joseph M. Dickson
Notary Public Dallas County, Texas.

Dallas, Texas, July 1st 1883

In the Estate of Michael Roe Deceased

Jas. McKeand,

DEALER IN HAY, CORN, OATS, BARLEY, BRAN, ETC.

CORNER ELM AND PRESTON STREETS.

Jan	1	172 lbs Oats 65	3 50
	2	1 Bu Corn 60	60
	1	95 lbs Hay 90	85
Feb	1	1/2 Bu Corn 60	30
	2	2 Bu Corn 60	1 20
	1	90 lbs Hay 90	80
	5	110 lbs Hay 90	1 00
	6	2 Bu Corn 65	1 30
	8	113 lbs Oats 65	2 30
	1	90 lbs Hay 90	80
	12	85 lbs Hay 90	75
	1	2 Bu Corn 65	1 30
	1	21 Bu Oats 65	2 60
	23	114 lbs Hay 75	85
	1	160 lbs Bran 135	2 16
March	8	315 lbs Oats 65	6 39
	1	145 lbs Bran 135	1 95
	31	375 lbs Bran 135	5 05
Apr	3	1 Bu Corn 75	75
	5	170 lbs Oats 75	3 98
	1	100 lbs Hay 75	75
	13	175 lbs Oats 70	3 78
	1	1 Bu Corn 70	70
	1	90 lbs Hay 90	80
	24	1 Bu Corn 65	65
	1	90 lbs Hay 75	65
			45 76
March	31	Dr by Cash	15 00
			\$30 76

State of Texas
 Dallas County. Before me Wm C. Neil County
 Clerk in and for said County personally
 appeared Jas. McKeand who after being
 by one duly sworn stated that the above
 account against the estate of Mike Roe
 deceased is just due and correct and that
 all just credits and offsets have

been allowed

Jas McKeand

Sworn to and subscribed before me this
the 17th day of August - A.D. 1883

W. M. Keith,

Clerk of Court



Estate of

M. Roe Deed

To \$50.76

Jas McKeand

Filed August 28th 1883

W. M. Keith

By L. S. Huggins, Secy

General Voucher No. 4

Approved

Nov 2nd 1883

Jas McKeand

R. E. Bunch

W. M. Keith

\$50.76

The within Claim was pre-
sented to me for allowance
on this 28th day of August
1883 and I allow the same
to the amount of thirty dol-
lars and seventy six cents
as a just claim against
the estate of M. Roe Deed
August 28 1883

Mrs M. Roe

Administratrix estate
of M. Roe Deed

Rec^d March 13th 1884 of Mary Roe admix of
M. Roe Deed thirty & 76/100 dollars in full of the within
account

Jas McKeand

Dallas, Texas, July 15th 1883

Michael Roe

To Dr. J. M. Parr, Dr.

of the State of Texas

for services of law done

from 22nd 1882 to date.

DAY VISITS 47

PHYSICIONS 2.00

ATTORNEYS 5.00

CONSULTATIONS 17.50

RETENTION 2 days 20.00

Received Payment of \$142.50

J. M. Parr

The Estate of Mike Roe, decd.
To E. M. Tillmann Jr

Aug. 4th 1883. \$50.00 cash paid Robert Cowart for attorneys fees due from the Liquor Dealers Association, at the special request of Mike Roe, himself. \$50.00

The State of Texas }
County of Dallas } Personally appeared before me the undersigned authority J. F. Neuse agent of E. M. Tillmann who upon oath states that the above claim is just and that all legal payments, offsets and credits known to affiant have been allowed, and that the affiant is personally cognizant of the facts stated in the above affidavit

J. F. Neuse
Sworn to and subscribed before me this the 4th day of December A.D. 1883

Red 13th March 1884 of Mary Roe
address of Mr Roe Red 3rd Notary Public
Dallas in full of above claim Dallas County Texas
E. M. Tillmann
per Lathrop & Lathrop attys

FILED BY THE DALLAS GENEALOGICAL SOCIETY-1977

To the State of Texas
County of Dallas
Field Station Public land for the
County State for several years
Pace who has been sworn to
on the sworn side. I hereby certify
the medical services in said
and that all lawful debts have
and credit have to appear
been allowed the same.

J. M. Pace
Subscribed & sworn to before
me this 11th day of July 1893
Approved July 10th 1893
Attest
Not Public

I hereby certify that the within
claim for one, two, three and four
dollars and five cents per
this day presented to me for ad-
justment and that I allowed
and paid of said claim the sum of
one hundred and forty two dollars
and fifty cents as a just claim for
medical services rendered
during the last sickness
deceased during the last sickness
against the estate of M. Roe
deceased
This July 21st 1893.

Mrs. Mary
Administratrix Estate
of M. Roe deceased

Small (Voucher No 6)

The State of Texas }
County of Dallas. }

Filed July 10 1893
W. M. Lestkiesch
By L. St. Hughes

R. E. Cowart personally appeared
before me & being duly sworn deposes
& says that Mr. Roe by written agreement
promised to pay him fifty dollars
by his debtors ~~to~~ ~~the~~ ~~higher~~ ~~order~~
~~for~~ legal services from Dec
1882 to Nov 1st 1883. & E. M. Tillman
at the instance of said Roe
paid me said amount of money
R. E. Cowart

W. M. Lestkiesch
By L. St. Hughes

Sworn to and subscribed before me this 10 day
of December A.D. 1893

W. M. Lestkiesch
By L. St. Hughes

I certify that the above claim for fifty
dollars was this day presented to me
and I allowed the said sum of
fifty dollars as a just claim against
the estate of M. Roe deceased

This 10 day January 1894
Mrs. M. Roe

Approved 4th class Administratrix Estate of
M. Roe deceased
C. P. [unclear]

FILED BY THE DALLAS GENEALOGICAL SOCIETY-1977

Folio 5

Dallas, Texas, July 25th 1883

Morellite Row

Is Ac't with **E. M. Tillmann,**

WHOLESALE DEALER IN

LIQUORS AND CIGARS,

648 and 645 ELM STREET.

Apr 28 th 1883	50 Cigars			12 ⁵⁰
May 1	1000			30
	100 pgs post flanks			32 ⁵⁰
	51 B&C whisky	54	65	89 ¹⁰
	100 th Ray Brand Whisky	10	2	21 ²⁵
July 1	1000 Cigars			30
Aug 4	50 Cigars			37 ⁵⁰
	51 B&C whisky	54	65	89 ¹⁰
	17 1000 Cigars			18
	23 1 B&C Gin & brand			1
	29 1000 Cigars			30
Sept 29	1 B&C whisky	54	65	85 ⁸⁰
Oct 4	1000 Cigars			30
Nov 28	1000			30
	25 1 B&C whisky	54	65	89 ¹⁰
Dec 20	1 B&C Jamaica Rum			13 ⁵⁰
	26 1000 Cigars			30
Jan 15 th 1883	1 B&C whisky	54	65	89 ¹⁰
	26 1 B&C Gin			1
	1000 Cigars			30
Mar 14 th	1000 Cigars			30
	1000 Cigars			30
Apr 25	1000 Cigars			30
	22 1 B&C whisky	54	65	89 ¹⁰
				7927 ⁹⁵

I certify the
the validity of
claim of
\$927.95 was
paid by payment
to me for all
owed and due
I claim in
sum of \$927.95
claim against
the estate of
M. Ross
Mrs. M. Ross
Adm. of the
estate of M.
Ross
Approved by
E. M. Tillman
July 19, 1883
R. H. West
Notary

The State of Texas, Before me R. H.
County of Dallas West a Notary Public
in and for the state and county a-
foresaid, personally appeared J. F.
House book-keeper for E. M. Tillman
who being duly sworn by me deposes
and says that the within claim is
within his knowledge just, and
that all legal offsets, payments and
credits known to affiant have been
allowed.
J. F. House

sworn to and subscribed
before me this the 11th
day of July A.D. 1883

R. H. West
Notary Public
Dallas Co

Filed July 19, 1883

W. M. Le Shell book
By J. F. House

Copy
R. S. 13 March 1884 of May
Rec. entry of M. Ross
Ninety hundred ninety four
dollars in full of the said and
interest from date of approval of
claim E. M. Tillman
per L. S. House
attys

and concluded

Jan. 29 th 29 th + 30 th Cues - 250 =	7.50
1883. January 7 th Cue def.	2.50
" 19 th " "	2.50
21 st Cue wife -	2.50
30 th Cue wife at night -	5.00
Feb. 1 st 1 st vest cues wife - (3.50) =	3.50
10 th vest def.	2.50
" " "	2.50
15 th " "	2.50
17 th " "	2.50
24 th + 28 th Cues def -	5.00
March 2 nd vest def	2.50
" 12 th " def	2.50
" 14 th " "	2.50
	<hr/>
	\$138.50

FILMED BY THE DALLAS

The State of Texas, D. S. Eason being
 Dallas County, Notary Public

duly sworn says that the above
 amount of One hundred thirty
 eight and 50/100 dollars against the

estate of Michael Roe deceased is within his
 knowledge just and true due and exact and
 unpaid and that all just and lawful debts
 payments and credits have been accounted.

J. L. Adams
 Notary Public Dallas
 County Texas

I hereby certify that the above claim
 was presented to me this date for allow-
 -ance and that I allowed the same to the
 amount of One Hundred & thirty-Eight dollars
 and fifty Cents as a just claim against
 the estate of M. Roe deceased
 January 10th 1884 Mrs M Roe

Administratrix estate of
 M. Roe deceased
 Approved 12th 1884
 W. G. Smith
 Copy

The Estate of Michael Mac Dec'd

To

1882.
Nov 26th William Dougherty Dr.

To money paid to Thomas
Marshall at the request of
Michael Mac, for him. \$100.00
Dec 12th 1882.

To money paid to Thomas
Heaton at the request of Michael
Mac, for him 50.00

To three one said William Dougherty
by Michael Mac, as per Under during
the month of December 1882 11.00
\$161.00

The State of Texas,
COUNTY OF DALLAS.

Before me, ALFRED H. BENNERS, a Notary Public in and for Dallas
County, on this day personally appeared William Dougherty,
who, being duly sworn, says

that the foregoing and annexed ^{claim} ~~document~~ of William Dougherty for \$161.00
against the Estate of Michael Mac, dec'd is, within affiant's knowledge, just
and true; that it is due; and that all just and ^{legal} ~~lawful~~ offsets, payments and credits have been
allowed.

W. Dougherty

SWORN TO AND SUBSCRIBED before me this 14th day of

July 1882. Witness my hand and official seal.

Alfred H. Benners
Notary Public, Dallas County, Texas.

Received Money in full (March 13 1884)
in full of My Claim
Wm Kaugherty

Filed July 21st 1883
Wm Kaugherty
of Dallas Texas

Amount \$2

I hereby certify that the within claim
for One Thousand and Sixty one dollars
was due and they present to me for all
balance and that I allow the same
of One Thousand and Sixty one
dollars as a just claim against
the salary of Mr. Roe said
Wm Kaugherty
Approved 4th class
August 16th 1883
R. B. Smith
C. J. Morgan & Co

Estate of Michael Roe Dec'd
To William Orgill Dec.

1881

June 8th. Money collected by Michael
Roe for William Orgill from F. Cline \$ 14.00

June 15th

Money borrowed by Michael Roe
from William Orgill, due on demand \$ 500.00
\$ 514.00

Interest at 8% from June 15th 1880

The State of Texas,
COUNTY OF DALLAS.

Before me, ALFRED H. BENNERS, a Notary Public in and for Dallas
County, on this day personally appeared William Orgill
who, being duly sworn, says

that the foregoing and annexed account of claim for \$ 514.00 and interest at 8%
from June 15th 1880
against Estate of Michael Roe Dec'd is, within affiant's knowledge, just
and true; that it is due; and that all just and ^{legal} offsets, payments and credits have been
allowed.

Wm Orgill

SWORN TO AND SUBSCRIBED before me this 13th day of

July

1880. Witness my hand and official seal.

Alfred H. Benners
Notary Public, Dallas County, Texas.

Received of Mrs Mary Roe
Administration of the estate of
Mr Roe deceased five hundred &
fourteen dollars in full of within
claim
Wm Orgill

Original to 3

Wm Orgill

Estate of M. Roe

Claim \$514.00

& Paid

Filed July 14-1883

Wm to Deil Cook
By Wm H. H. H. H. H.

Approved & sealed
July 25th 1883
C. B. Cook
County

I hereby certify that the within claim
for \$514.00 was duly presented to and
for allowance and that I allowed the
same of five hundred & fourteen dollars the
same being the principal sum
of \$514.00 without interest.
This July 18 1883
Mary Roe

Mike Roe Estate Dr To J. J. Thomas
1883 1883

Jan	1 st of meat	PR Beef	18 20 ³ / ₄	Feb	1 st meat	PR Beef	8 17
2	"	"	15 25 ³ / ₄	2	"	"	14
3	"	"	13 24	3	"	"	8 15
4	"	"	13 21 ³ / ₄	4	"	"	21
5	"	"	25 ³ / ₄	5	"	"	10 16
6	"	"	14 ³ / ₄ 22 ³ / ₄	6	"	"	10 13
7	"	"	25 ³ / ₄	7	"	"	17
8	"	"	12 ³ / ₄ 20	8	"	"	10 18
9	"	"	18 23	9	"	"	20
10	"	"	16 23 ³ / ₄	10	"	"	4 18 ³ / ₄
11	"	"	17 18	11	"	"	22 ³ / ₄
12	"	"	23	12	"	"	10 19 ³ / ₄
13	"	"	16 ³ / ₄ 22 ³ / ₄	13	"	"	11 ³ / ₄ 19 ³ / ₄
14	"	"	23 ³ / ₄	14	"	"	8 18
15	"	"	15 26 ³ / ₄				
16	"	"	15 26	Beef	245 ³ / ₄ at 10 ⁰⁰ / ₁₀₀		24.50
17	"	"	16 26	Pork	80 ³ / ₄ at 12 ⁰⁰ / ₁₀₀		10.06
18	"	"	14 17	Jan 2001			
19	"	"	18	Beef	518 ³ / ₄ at 10 ⁰⁰ / ₁₀₀		51.50
20	"	"	14 20 ³ / ₄	Pork	245 ³ / ₄		31.15
21	"	"	19				<u>7.55</u>
22	"	"	3 24 ³ / ₄	or by Board			
23	"	"	14 ³ / ₄ 22	for one month half			
24	"	"	14 19 ³ / ₄	at fifteen dollars per			
25	"	"	14 20 ³ / ₄	month			22.50
26	"	"	18 ³ / ₄	.. Ballans =			694.85
27	"	"	15 25				
28	"	"	21				
29	"	"	13 19 ³ / ₄				
30	"	"	10 17				
31	"	"	10 13				

The State of Texas
County of Dallas Before the undersigned authority on this day personally

affidavit of J. F. Thomas and others
Mary Edney Brown: deposed and
deposes that the above account
for the sum of Twenty four 000 fine
Dollars against the estate of Mrs
Rae died is just that nothing
has been paid a delinquent balance
the satisfaction of said ^{and} receipt
What is called them, that there
are no other claims known to of
fact which have not been allowed
and that the sum should be paid
then -

J. F. Thomas
Sum to & subscribe
before me the 21 of 1883
W. J. Marshall

Recd of Mary Edney Brown in dollar
in fine of the making account
13th March 1884 J. F. Thomas

Full pay 2000 was
L. A. Seabury
W. J. Marshall

Approved & signed
Mary Edney Brown
1883
W. J. Marshall
The property claim of J. F. Thomas - for \$44,000
was the day printed in the same to be
"allowed" to me - 25th July 1883
Mrs M. Rae

Recd Dallas Texas 21st April 1885
 of Mary Roe admx of M Roe
 Recd one hundred and twenty
 five dollars which together with
 thirty five dollars credited in
 claim - is in full of my claim
 against said estate, except the
 sum of \$14.⁸⁶ which is still
 due me by her in said claim
 Pat Sullivan
 by R. H. West atty

125
 14 86
 139 86

OFFICE OF
 W. M. C. HILL,
 COUNTY CLERK,
 DALLAS COUNTY.

Dallas, Texas. May 23rd 1885

Recd of Mrs Mary Rowe admx
 of estate of M. Roe deceased
 fourteen and 83/100 dollars ^{balance} in
 full of claim for \$165.00
 Pat Sullivan
 for R. H. West atty

Dallas Texas 11/1 1882
 M & Mike Roe

Bought of C. M. Kahn & Co.
 Clothiers
 Elm Street cor. Samark.

17 50
 6 25
 2 50 26 25

TERMS
 14 3 suits 11 near 1500 7 by 2 1/2
 16 Coat 400 Umb 175
 11 1 Dry Rolls
 13 At 1/2 doz 300 1 doz Samark 300

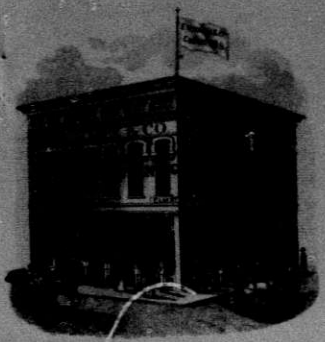

Dallas Texas 11/1 1882
 M & Mike Roe

Bought of C. M. Kahn & Co.
 Clothing, Gents Furnishing Goods &c.
 Cor. Elm & Samark & Cor. Elm & Broadway Sts.

Oct	14	3 suits 11 near 1500 7 by 2 1/2	17 50
	16	Coat 400 Umb 175	6 25
	11	1 Dry Collars	2 50
Dec	13	100 near 300 100 Samark 300 Ad 1/2 300	10 00
	30	Muffler 175 Gloves 100	2 75
	2	1/2 Dry Strips 900 1 Dry Coat 2 suits 1400	3 500
Nov	14	Order for Receiving	4 975
	27	order Mrs Roe	3 900
			\$ 16 275
			4 725 \$ 11 500

The State of Texas, }
 COUNTY OF DALLAS.

Before me, EDWARD GRAY, a Notary Public in and for the County of Dallas, personally appeared Jacob M. Schuchbach agent for Em Kaher & Co who being by me duly sworn says, that the account hereto attached is, within the knowledge of this affiant just and true, that it is due, and that all just and lawful offsets, payments and credits have been allowed.

Given Under my Hand and seal of office, this 3rd day of August 1883.
 Edward Gray
 Notary Public, Dallas County, Texas.

FILMED BY THE DALLAS GENEALOGICAL SOCIETY-1977

I hereby certify that the within account
for one hundred and fifteen dollars was
this day presented to me and I allow it in
full as a valid claim against
the estate of the late Mrs. M. Roe, Aug 3rd 1888

Mrs. M. Roe.
Adm'r

July 2nd B. Co. 50.00
Paid in full
Oct 20th 1880
E. M. McKinstry

General Association No 12

Mike Roe
26 25
Dec 3rd 1000
Feb 27th 1000
30. 29 25

\$ 39 00
Dec 2. 1000
1 Boys Oct 2600

Jan 10 74.00
47 75

Mokey. Mike \$ 26 25
27. order 49 75
39 00

July \$ 115 00
50 00
\$ 65 00

Paid
E. M. McKinstry

FILMED BY THE DALLAS GENEALOGICAL SOCIETY-1977

INVENTORY AND APPRAISEMENT

Of the Property, Real and Personal, belonging to the Estate of
 Michael Roe, deceased, late of the City &
 County of Dallas, State of Texas.

Real Estate, in Dallas,

Description	Value
100 by 100 feet square on Elm St. S.W. cor.	
Block 272, known as Old corner,	\$8,000.00
50 by 100 ft on Elm St., S.E. cor. B. 272	3,500.00
50 by 100 ft S. side Elm St. in blk G. 1-161	2,500.00
50 by 100 ft. S. side Elm in B. 149	3,000.00
50 by 100 ft. North side of Main St. B. 149	2,500.00
25 by 100 ft in Law's addition to Dallas	36.00
100 by 200 ft, adjoining J. G. Stevens'	
homestead in East Dallas	600.00
	<u>\$20,436.00</u>

Personal property

6 parlor chairs & sofa	\$15.00	
1 marble top table	5.00	
3 tables	3.00	
4 kitchen chairs	2.00	
1 Bedstead & fixtures	5.00	
2 horses	100.00	
1 carriage	100.00	
1 sett double harness	20.00	250.00
Total valuation		<u>\$20,686.00</u>
Bar fixtures		100.00
		<u>\$20,786.00</u>

10623

Filed June 16th 1883
A. W. Westcott
By H. H. Stephens

Approved
June 15th 1883
J. C. [unclear]
11317
Recorded

THE STATE OF TEXAS,
COUNTY OF DALLAS.

I, *Mary Roe, admr.*,
of the above named Estate, do solemnly swear that the foregoing is a true, full and complete Inventory of all the Property,
real and personal, belonging to said Estate, that has come to my knowledge.

Sworn to and Subscribed before me, this the *15th* day of *June*, A. D. 188*3*.

Mrs Mary Roe
Wm C Rice Clerk, Co. Court,
By *J. L. Poolauz* Deputy.

THE STATE OF TEXAS,
COUNTY OF DALLAS.

BEFORE THE UNDERSIGNED AUTHORITY, this day personally appeared
John Henry Brown, H. Blotney & T. P. Clark
Appraisers of the above named Estate, heretofore appointed by the Court, and each, being duly sworn, says that the above
and foregoing is a just and true Appraisalment of the property pointed out to them as belonging to said Estate.

Sworn to and Subscribed before me, this the *15th* day of *June*, A. D. 188*3*.

John Henry Brown
T. P. Clark
Hugh Blotney
W. McNeill Clerk, Co. Court,
By _____ Deputy.

Estate of M. Roe deceased.
Mary Rowe administratrix }

Now comes Pat Sullivan
that the estate of M. Roe is indebted to him in the sum of one hundred and thirty dollars that his claims against said estate were duly presented to Mary Rowe administratrix of said estate after being sworn to in accordance with law and that the same were allowed by said administratrix and was approved by the Hon. Probate Court of Dallas in Texas on the 16th day of May AD 1884 that Mary Rowe administratrix as aforesaid has paid thirty five dollars on said claims that said claim bears interest at the rate of 8% per annum from the 6th day of May AD, 1884. That said Mary Rowe administratrix refused to pay the balance of said claims. That your petitioner is informed and believes that said administratrix has in her hands funds belonging to said estate to the amount of several hundred dollars money received from sale of land by said administratrix. Your petitioner

Prays that said administration
that he either to appear before
James H. Jones and that she
be required to pay said
claims

RAY
aty for Pat Sullivan

625

Letter of M. Ray to

May Ray Administration

Notice to require
Administration to pay
claims

Filed March 20th 1880
at Dallas TX
Ray & Leavitt aty

Notice to pay
to the said James H. Jones

THE STATE OF TEXAS

To the Sheriff or any Constable of Dallas County GREETING:

YOU ARE HEREBY COMMANDED TO SUMMON Mary Row, Admstr of Estate of M. Row deceased to appear before the Honorable County Court of Dallas County, to be held at the Court House thereof, in the City of Dallas, on the 25th day of March 1880, then and there to answer the petition of Pat Sullivan

filed in said Court on the 25th day of March 1880, against the said

for suit; said suit being numbered 603 the nature of which demand is as follows to wit: for nonpayment of a claim duly presented and allowed by administrators and approved by court, for the sum of One Hundred Thirty Dollars, which amount is entitled to a credit of \$35.00

and you will deliver to the said Mary Row

a true copy of this Citation.

HEREIN FAIL NOT, but have you then and there this writ, showing how you have executed the same.

WITNESS, W. M. C. HILL, Clerk of the County Court of Dallas Co.

Given under my Hand and Seal of office, at Dallas, this 26 day of March A. D. 1880

W. M. C. HILL,

Clerk County Court, Dallas Co., Texas.

By L. Hughes Deputy.

State of Texas }
 County of Dallas }
 No 623

In County Court of Dallas County

July Term 1883

In the estate of M. Roe Decd

In Court of W. E. Burkes Judge of said Court in Probate sitting

Your petitioner Mary Roe states that she is the surviving widow of M. Roe decd and mother of the three infant children of said M. Roe - and she asks the Court to set apart for herself and the said infant children the exempt property in said estate to-wit: some household kitchen furniture both fixtures & free house - and Carriage and harness - which are or had belonged to the estate - the following articles of exempt property are not on hand - to-wit: 5 Corn & calves - worth \$40 each 2 yokes of work oxen - of the value of \$70 (per yoke) one wagon of the value of \$80 - 20 head of hogs - value of \$140 - 20 head of sheep - value of \$50 - One ^{year} old cow - which is not here but expected in making out inventory the amount to \$610 - or an excess over that to have allowed of \$110 - hence she asks for an allowance of Two Hundred dollars on lieu of exempt property

Monitors & fees allowed
 for petitioner

State of Texas }
 County of Dallas }
 No 623
 July Term 1883

In re estate of M. Row Deat
 To Hon. R. E. Burch Judge of said Court
 in probate setting

Your petitioner Mary Row states
 that she is the surviving widow of the decedent
 Michael Row - and that she has no separate es-
 tate or property adequate to her maintenance and
 said decedent left at his death three children - to-wit
 James M. Row aged seven years - John J. Row aged four
 years - Margaret L. Row aged twenty two months -
 the said children and the children of your petitioner
 and said children have not property in their own
 right adequate to their maintenance. Your petitioner
 would ask for an allowance for herself and three
 children for at least sufficient to support them for
 one year from the death of said M. Row - and
 she asks for an allowance of ~~thirty~~ ^{twenty five} hundred dollars for
 the year or at the rate of ~~thirty~~ ^{twenty five} dollars per month
 & she will ever pray

Honorable & Judicial City
 for Petitioner

Estate of M. Roe (Monday November 21, 1892)
 no. Dec 9 }
 Mary Brady, Admin^r }

This day came on to be heard the final report of Mary Brady ^(from M. Roe) Administratrix of the Estate of M. Roe deceased filed herein on July 29, 1892 and her supplemental report ^{therein} and it appearing to the court that notice of the filing of said report had been duly given as required by law and that no objection had been made therein, and it further appearing to the court ^{after an examination of said reports and the vouchers filed therein} that ~~the~~ ^{the} said administratrix had fully accounted for all property and moneys that had come into her hands as such administratrix and had filed in court proper vouchers for all ^{moneys} ~~money~~ paid out by her as such administratrix, and it further appearing to the court that the Estate of M. Roe deceased has been fully administered upon and that nothing remains to be done with reference therein, it is therefore ^{by the court} ~~adjudged~~ ^{adjudged} and decreed that the said reports of Mary Brady Administratrix of the Estate of M. Roe deceased, be and the same as in

all things hereby approved and allowed;
it is further ordered adjudged and
decreed by the court that the ad-
ministration upon the estate of ^{deceased} Mabel
and the same is hereby closed
and that the said Mary Brody
be ^{and discharged} released from all ~~liabilities~~
liability as administratrix of said
estate.

No. 623

Estate of Mabel
deceased

Final Decree

EE

STATEMENT

TRADE MARK

May 23 1883

The Estate of *Wm. H. Roe* deceased

To Anheuser-Busch Brewing Association, Dr.
LOUIS REICHENSTEIN, AGENT.

1883			
		<i>Gold</i>	<i>146 20</i>
<i>Mar</i>	<i>25</i>	<i>1/4</i>	
	<i>26</i>	<i>1/4</i>	
	<i>27</i>	<i>3/4</i>	
	<i>28</i>	<i>1/4</i>	
	<i>29</i>	<i>1/4</i>	
	<i>30</i>	<i>1/4</i>	
	<i>31</i>	<i>1/4 17/4</i>	<i>39 00</i>
<i>Apr</i>	<i>1</i>	<i>3/4</i>	
	<i>2</i>	<i>1/4</i>	
	<i>3</i>	<i>1/4</i>	
	<i>4</i>	<i>1/4</i>	
	<i>5</i>	<i>1/4</i>	
	<i>6</i>	<i>1/4</i>	
	<i>7</i>	<i>1/4 9/4</i>	<i>26 00</i>
	<i>8</i>	<i>1/4</i>	
	<i>9</i>	<i>3/4</i>	
	<i>10</i>	<i>1/4</i>	
	<i>11</i>	<i>1/4</i>	
	<i>12</i>	<i>1/4</i>	
	<i>13</i>	<i>1/4</i>	
	<i>14</i>	<i>1/4 11/4</i>	<i>35 75</i>
	<i>17</i>	<i>1/4</i>	
	<i>23</i>	<i>1/4</i>	
	<i>24</i>	<i>1/4</i>	
	<i>25</i>	<i>1/4</i>	
	<i>26</i>	<i>1/4</i>	
	<i>27</i>	<i>1/4</i>	
	<i>28</i>	<i>1/4 12/4</i>	<i>39 00</i>
	<i>29</i>	<i>1/4</i>	
	<i>30</i>	<i>1/4</i>	
<i>May</i>	<i>1</i>	<i>1/4 7/4</i>	<i>22 75</i>
			<i>308 75</i>
<i>May</i>	<i>9</i>	<i>By Cash Cr</i>	<i>25 00</i>
		<i>Horses as per bill of Sale</i>	<i>190 00</i>
		<i>Balance due</i>	<i>215 00</i>
			<i>93 75</i>

Received the sum of
 Twenty three \$500
 from Mrs. M. Roe
 in full settlement
 of accounts against
 the estate of M. Roe
 by me
 Andrew D. Smith,
 Attorney at Law,
 Dallas, Texas.

The Estate of M. Roe deceased



Dallas Brewing Association, Dr.

The Estate of *W. H. Roe* deceased

To Anheuser-Busch Brewing Association, Dr.
 LOUIS REICHENSTEIN, AGENT.

1883

Jan	21	1/4		
	23	1/4		
	24	1/4		
	25	1/4		
	26	1/4		
	27	3/4	7/4 Bk Beer	22.75
Feb	4	1/4		
	5	1/4		
	6	1/4		
	7	1/4		
	9	1/4		
	10	1/4	1/4	19.50
	19	1/4		
	20	1/4		
	22	1/4		
	23	1/4	1/4	15.00
	25	1/4		
	26	1/4		
	27	1/4		
	28	1/4		
Mar	1	1/4		
	2	1/4		
	3	1/4	1/4	35.75
	4	1/4		
	5	1/4		
	7	1/4		
	8	1/4		
	10	1/4	1/4	16.25
	11	1/4		
	12	1/4	1/4	6.50
	17	1/4	1/4	6.50
	18	1/4		
	19	1/4		
	20	1/4		
	21	1/4		
	22	1/4		
	23	1/4	1/4	26.00
			Forward	7.146.25

STATEMENT.

May 23 1883

The Estate of *[Name]* deceased

To ANHEUSEN BECK & CO. BREWERY ASSOCIATION, Dc.
LOUIS REINGOLDSTEIN, AGENT.

All Bills Payable at Dallas.

1883		Forward	
Mar	25 To 26		14675
	26 " 27		
	27 " 28		
	28 " 29		
	29 " 30		
	30 " 31		
April	1 " 2	17/4 Bebe Beer	3900
	2 " 3		
	3 " 4		
	4 " 5		
	5 " 6		
	6 " 7		
	7 " 8	8/4 "	1600
	8 " 9		
	9 " 10		
	10 " 11		
	11 " 12		
	12 " 13		
	13 " 14	11/4 "	3575
	14 " 15		
	15 " 16		
	16 " 17		
	17 " 18		
	18 " 19		
	19 " 20		
	20 " 21		
	21 " 22		
	22 " 23		
	23 " 24		
	24 " 25		
	25 " 26		
	26 " 27		
	27 " 28	17/4 "	3900
	28 " 29		
	29 " 30		
May	1 " 2	7/4 "	2275
			30875

By Cash 2500
 " " " " 19000 21500
 Balance due 79375

The State of Texas in this day personally appeared before
 County of Dallas & over the undersigned and duly sworn
 in the Dallas County Term of J. T. Stevens who by
 his oath and affidavit that he is agent of

April 1	1/4		
2	1/4		
3	1/4		
4	1/4		
5	1/4		
6	1/4		16.00
7	1/4	8/4	
8	1/4		
9	1/4		
10	1/4		
11	1/4		
12	1/4		
13	1/4		35.75
14	1/4	11/4	
22	1/4		
23	1/4		
24	1/4		
25	1/4		
26	1/4		
27	1/4		39.00
28	1/4	12/4	
29	1/4		
30	1/4		22.75
May 1	1/4	7/4	308.75

OW

May 9 By Cash	25.00	
" Horses as per bill sent	190.00	215.00
Balance due		7.93.75

The State of Texas, this day personally appeared before
 County of Dallas, J. M. [unclear] and the undersigned acting
 in the Dallas County Sec. of J. J. Stevens who by
 me being duly sworn says that he is agent of
 American Book Binding Association - that
 the foregoing account is within his personal
 knowledge from first hand and that all just
 & lawful credits & payments have been allowed.
 Witness my hand & seal this 25th day of May 1883

J. M. [unclear]
 Notary Public.

LL

Dallas, Texas. May 20 1888

The Estate of Miss Rockwood

To ANHEUSER-BUSCH BREWING ASSOCIATION, Dr.

LOUIS REICHENSTEIN, AGENT.

All Bills Payable at Dallas.

Month	Day	Description	Amount	
Jan	21	To 1/4		
	23	" 1/4		
	24	" 1/4		
	25	" 1/4		
	26	" 1/4		
	27	" 3/4 7/4 Bebe Beer	32 75	
	Feb	4	" 1/4	
		5	" 1/4	
		6	" 1/4	
		7	" 1/4	
9		" 1/4		
10		" 1/4 6/4	19 50	
19		" 1/4		
20		" 1/4		
22		" 1/4		
23		" 1/4 4/4	13 00	
Mch	25	" 2/4		
	26	" 1/4		
	27	" 1/4		
	28	" 2/4		
	1	" 1/4		
	2	" 2/4		
	3	" 2/4 10/4	35 75	
	4	" 1/4		
	5	" 1/4		
	7	" 1/4		
	8	" 1/4		
	10	" 1/4 5/4	16 25	
	11	" 1/4		
12	" 1/4			
17	" 2/4 4/4	13 00		
18	" 2/4			
19	" 1/4			
20	" 1/4			
21	" 1/4			
22	" 1/4			
23	" 1/4 5/4	26 00		
Grand			146 25	

This claim is allowed by me as a
just and proper claim against
the estate of M. R. R. R.
27 Nov. 1883.

Mrs M. R. R.

Approved Dec 3rd
1883 5th class

R. C. R. R.
Company

Filed Dec. 3rd 1883

Wm. H. R. R.
R. C. R. R.

General Voucher no 14

Dallas, Texas, Nov 3rd 1883

M F Roe

Bought of Davoren & McKee,

Dealers in and Manufacturers of

Successors to MIDDLETON BROS.,

Marble Monuments, Headstones, Etc.

Nov 3rd - For one Headstone set in Catholic's cemetery \$ 110 -

Rec^d the sum of Twenty five dollars on this acct - Davoren & McKee 25 -
Nov 3rd - 1883

Dec 3 Rec^d Twenty five (25.00) dollars Payment in full for grave stone Davoren & McKee 75 -
100 -

TAX RECEIPT. #151
EAST DALLAS, TEXAS.
 RECEIVED, Oct 4 1883
 of Mrs Mary Roe, \$1.00
 in payment of Taxes for Year 1883, on Personal Property, Poll Tax, and the following described Real Estate:

City Advalorem Tax.....	100
School Tax.....	
School Building Tax.....	
Street Tax.....	
City Poll Tax.....	
Total.....	

Abstract No.	ORIGINAL GRANTEE	No. ACRES.	No. LOT.	No Block	VALUE
	John Gregory Society in City Col St. West Main St	1/2			400.00

Cost, \$ _____
 L. J. Montgomery
 Tax Collector, East Dallas.

ICAL SOCIETY

STATE AND COUNTY TAX RECEIPT.
 Dallas County, Texas.
 No. 4977
 RECEIVED, *March 1884*
 of *M. K. ...*, \$ *118.66*
 in payment of Taxes for the year 1883, on Personal Property, Poll Tax and the following described Real Estate:

Abstract No.	ORIGINAL GRANTEE	No. Acres.	No. Lot.	No. Block.	VALUE
	<i>Dallas</i>		<i>514</i>	<i>272</i>	<i>2100</i>
			<i>102</i>	<i>272</i>	<i>4000</i>
			<i>21</i>	<i>104</i>	<i>1300</i>
			<i>16</i>	<i>104</i>	<i>1000</i>
			<i>4</i>	<i>355</i>	<i>2000</i>
			<i>6</i>	<i>149</i>	<i>1400</i>
			<i>22</i>	<i>149</i>	<i>1300</i>
	<i>Personal Property</i>				<i>860</i>
	<i>Le B. Stiles</i>				

Total *118.66*

State Advalorem Tax *38.97*
 State Poll Tax *1.50*
 County Advalorem Tax *77.90*
 County Poll Tax *2.29*
 Total *118.66*

Carter & Gibson Printing Co., Dallas. Tax Collector Dallas Co.

TAX RECEIPT.
EAST DALLAS, TEXAS.
 RECEIVED, *Dec 4 1883*
 of *Mrs M. Row*, \$ *7.10*
 in payment of Taxes for Year 1883, on Personal Property, Poll Tax, and the following described Real Estate.

Abstract No.	ORIGINAL GRANTEE	No. Acres.	No. Lot.	No. Block.	VALUE
	<i>1/2 acre</i>				<i>2.00</i>
	<i>basement addition</i>				

Total *7.10*

City Advalorem Tax *5.20*
 City Poll Tax *1.90*

Cost, \$ *7.10* Tax Collector, East Dallas.

DALLAS CITY TAX RECEIPT.
 Received, *Oct 23 1883*
 of *Mrs M. Row*, \$ *228.24*
 in payment of City Advalorem and Poll Tax, Special Dallas & Wichita and Texas & Pacific Railroad Taxes and School Tax upon the following described property:

No. BLOCK.	No. LOT.	DESCRIPTION
<i>272</i>	<i>514 x 100</i>	<i>Le B. Stiles - front</i>
<i>272</i>	<i>102 x 100</i>	<i>Le B. Stiles - front</i>
<i>149</i>	<i>21</i>	<i>Le B. Stiles - front</i>
<i>151</i>	<i>16</i>	<i>Le B. Stiles - front</i>
<i>355</i>	<i>4</i>	<i>Le B. Stiles - front</i>
<i>149</i>	<i>6</i>	<i>Le B. Stiles - front</i>
<i>149</i>	<i>22</i>	<i>Le B. Stiles - front</i>

Total, \$ *228.24*

Ad Valorem Tax, 1883 *195.74*
 D. & W. Ry Tax, 1883 *32.46*
 T. & P. Ry Tax, 1883 *32.46*
 School Tax, 1883 *22.82*
 Penalty, *2.40*
 City Cost, *2.40*
 Interest, *2.40*

J. C. Beigel, City Assessor and Collector.

FILMED BY THE DALLAS GENEALOGICAL SOCIETY-1977

FILED BY THE DALLAS GENEALOGICAL SOCIETY-1977

STATE AND COUNTY TAX RECEIPT
DALLAS COUNTY, TEXAS.

No. *5539*
RECEIVED *Alch Co 1883*
of *Like Roe* \$*75*

State Ad Valorem Tax *94.26*
State Poll Tax *1.00*
County Ad Valorem Tax *50.69*
County Poll Tax *26*
Total *171.95*

in payment of Taxes for the year 1882, on Personal Property, Poll Tax and the following described Real Estate:

Abstract No.	ORIGINAL GRANTEE.	No. Acres.	No. Lor.	No. Block.	VALUE.
<i>1107</i>	<i>Jess Christy</i>	<i>1/4</i>	<i>80x100</i>	<i>272</i>	<i>1400</i>
			<i>100x100</i>	<i>272</i>	<i>2700</i>
			<i>21</i>	<i>149</i>	<i>1000</i>
			<i>10</i>	<i>161</i>	<i>1100</i>
			<i>320</i>		<i>10</i>
			<i>5</i>	<i>147</i>	<i>500</i>
			<i>22</i>	<i>149</i>	<i>800</i>
			<i>6</i>	<i>A</i>	<i>900</i>
					<i>510</i>

Dallas City, Tex
Residence
C. B. Gump Tax Collector, Dallas Co.

Dallas, Texas, July 25th 1883

Wm Wick Estate of Roe

Dallas Times, Dr.

W. G. STERETT, PROPRIETOR.

To publishing administrative notice 500

Recd payment
W. G. Sterett

A. H. FIELD

188

Stemmons & Field,
Attorneys at Law,
1101 MAIN STREET
Dallas, Texas.

Receipts of *Miss Mary Roe fifty and*
-law for legal services rendered in estate
of Mr Roe Dec'd
Stemmons & Field

JOHN M. STEMMONS.

CHARLES REED

PORTER & REED, Attorneys.

203 Main St., Dallas, Texas,

June 8, 1890

Check of Mrs M. Brady the sum of
~~two dollars~~ payment of full of atty's fee
 for trial of ~~Attorney~~ suit in Justice Pros-
 er's ~~book~~ during month of Mch. 1890.

A. H. Guild
 for A. C. Porter
 asst. atty.

J. C. BOGEL,
Collector

D. L. RICHARDSON,
Deputy



OFFICE OF
TAX DEPARTMENT.

Dallas, Texas, May 6 / 1892

To whom it may concern.
This is to certify that Jas. Apple
has paid an Occupation tax as Retail
Liquor Dealer for one year, from Nov
21st 1882 to Nov 21st 1882 amount
paid One Hundred & Fifty Dollars



J. C. Bogel
City Tax Collector

Part of General Voucher No. 18



DALLAS COUNTY COURT HOUSE.



189

The State of Texas }
 County of Dallas } I Lewis Jacoby
 Tax Collector of Dallas
 County Texas do certify the Occupation
 tax records of this office show that on
 May 1st 1889 Jno Appel, paid \$300⁰⁰ State
 tax and \$150⁰⁰ County tax, as Retail Liquor
 Dealer for a period of one year beginning
 Nov. 21st 1889 and ending Nov. 21st 1889
 Witness my hand & official seal this May 6th 1890.
 Lewis Jacoby
 County Collector.

Nov 21. 82 to Mch 14, 83 = 3.27 = 3.7^{mos}

State license	300.
Co. "	150.
City "	150.
	12) 600
	50.
	3.7

Amount for 3.7 months \$175.4

Part of General Vchrs no. 28

The State of Texas } I, Mrs. Mary Brady do
County of Dallas } solemnly swear
that my husband
Michael Roe, departed this life on to-wit
March 14, 1883; that for a long time prior
to his death the said Michael Roe was
in very feeble health, confined to his room
and unable to attend to business matters.
That for several years prior to his death
the said Michael Roe was engaged in busi-
ness as a retail liquor dealer at what
was known as the "Old Corner" at the inter-
section of Elm St. and the H.T.C. Ry. in
Dallas, Texas. That his license as a
dealer at the time of his death was only
paid up to Nov. 20, 1882, the tax collectors
having delayed the collection of the license
tax for the year beginning on Nov 21, 1882
on account of the ill-health of the said
M. Roe and his inability to attend to his
business. That shortly after the death of
M. Roe, affiant was appointed and
qualified as administratrix of his estate,
and on to-wit May 1, 1883 made an ar-
rangement with one Geo. Appel by which
the latter took a lease of the said "Old
Corner" and thereupon carried on business
there as a retail liquor dealer. That at that
time liquor licenses had to be taken out for
one year and were not transferable,
that if affiant had taken out licenses for
a year from Nov 21, 1882 in the name of
affiant or of M. Roe, she would on making
said arrangement with Geo. Appel, have
lost the unexpired portion of said license
from May 1, 1883 until Nov 20, 1883. That for
this reason the said licenses were on May
1, 1883 when paid for taken out in the name

of Geo. Appel, although the said Geo. Appel had had no interest in the business con-
 and by said licenses from Nov 21, 1882 to
 May 1, 1883. Affiant further says that she
 paid for said licenses for the period of time
 from Nov 21, 1882 to May 1, 1883 and Geo. Ap-
 pel from May 1, 1883 to ~~Nov 20~~ Nov 20, 1883. That
 the license tax from Nov 21, 1882 to Mch
 14, 1883 was paid by affiant as Admin-
 istratrix of the Estate of Michell Rob,
 deceased. That the said license taxes
 so paid for the period of one year from
 Nov 21, 1882 were County \$150⁰⁰, State \$300⁰⁰;
 City \$150⁰⁰, making a total of \$600⁰⁰; and
 the proportionate part for the time from
 Nov 21, 1882 to Mch 14, 1883 is \$185⁰⁰.

Affiant refers to the certificates of the
 County and City collectors hereto attached

Mrs Mary Brady
 subscribed and sworn to before me this May 6, 1892
 Joseph M. Dickson
 Notary Public, Dallas County, Texas

General Voucher
 No. 28



Dallas, Texas Aug 8 1883

For and in Consideration
of the sum of (\$437.⁰⁰) Four -
hundred Thirty Seven & ⁰⁰/₁₀₀ Dollars
I hereby sell transfer & deliver to
J. L. Marshall & Co one certain claim
Against the Estate of Mike Roe Decedent
Approved by R. E. Burke July 31/83 - I
hereby - Agree to guarantee payment
of said claim to J. L. Marshall & Co
W. H. Lyne.

Estate of

M. Reed, Dec. 70

Dallas, Texas, October 1882



W. H. LYNE, JR

DEALER IN

Staple Groceries, Feed and Wood,

1331 ELM STREET.

1882	Oct 2	2 doz Eggs	1 Broom	40	1 Chicken	35	1.75
	3	2 sil. oats	2 doz Eggs	1 Broom	40		1.90
		Cabbage	10	Tomatoes	10	Butter	1.20
		Chicken	35	corn	50	Salt	1.00
		onions	20	Wool	3.50	Potatoes	1.25
		apples	10	oat meal	25	Wax	1.20
	5	Chicken	35	Eggs	60	Tomatoes	10
		Cabbage	20	Raisins	25	Cinnamon	10
		blonch	10	Turnips	10	apples	10
		oil	10	Potatoes	1.25	oil	40
		2 Butter	30	head fish	15	Cabbage	30
	6	Tomatoes	10	Eggs	60	onions	20
		Butter	1.20	oats	1.00	Wax	80
	8	Fruit	25	Tomatoes	10	Peppers	35
		Salt	20	Eggs	60		90
		2 Bu Potatoes	1.25	6 Butter	30	Jelly	35
		Tomatoes	10	Kraut	30	apples	40
	9	oil	10	2 doz Eggs	60	Kraut	25
		Broom	40	apples	10	Flour	1.50
		onions	20	oil	10	Kraut	25
	10	Barms	50	mill	1.20	corn	50
		4 Gal oil	20	3 Butter	30	Cabbage	20
	11	apples	10	Butter	1.00	oat meal	15
		onions	20	Eggs	60	Kraut	30
	12	oil	10	Potatoes	1.25	mill	1.20
		Pan	2	Supr	50	head fish	15
	13	apples	10	Kraut	45	8 Butter	30
		Pepper	10	onions	20	Potatoes	1.25
		Salt	20	Eggs	60	Cabbage	30
	14	Dishes	2.00	Potatoes	75	Cup	1.50

FILMED BY THE DALLAS GENEALOGICAL SOCIETY-1977

FILMED BY THE DALLAS GENEALOGICAL SOCIETY-1977

Pepper 8, onions 40, Potatoes 1 ²⁵	200
Salt 20, Eggs 50, Cabbage 50	120
14 Dishes 1 ²⁵ , Potatoes 75, Cup Stance 75	350
Knives & forks 1 ²⁵ , Butter dishes 65	230
Spoons 10, Eggs 50, Peppers 50	150
Bacon 50, Fruit 40, Butter 60	150
16 Fruit 10, oil 10, Fruit 40	60
Flour 1 ²⁵ , Ham 85, Bacon 60	330
Cattle soap, apples 40, Candles, Butter 1 ²⁵	420
17 Fruit 35, Eggs 60, Clothes pins 5	100
18 Fruit 35, Butter 1 ⁵⁰ , Wood 1 ²⁵	360
oil 50, Eggs 60, Millet 7 ⁵⁰	210
corn 65, oats 1 ²⁵ , Cabbage 40	245
19 Bacon 45, Salt 20, Pepper 35	100
1 Skuttle 65, Can Lard 4 ⁵⁰ , Butter 1 ⁵⁰	615
20 3 doz Eggs 30, Cabbage 40, 2 shovels 15	160
Figs 10, Pul Sugar 65, Eggs 60	150
21 Ham 85, oats 1 ²⁵ , soap 25	230
10 Butter 30, apples 40, Flour 1 ²⁵	495
Turnips 25, Cabbage 40, Potatoes 60	130
Oat meal 15, Bacon 45, Cabbage 30	100
22 Eggs 60, apples, oil 40	105
23 2 Bu. oats, Turnips 25, Cabbage 25	270
Wood 2 ⁷⁵ , Potatoes 65, Pepper 35	375
Salt 30, Chicken 35, Ham 85	150
24 Eggs 60, Cabbage 30, oil 40	130
Potatoes 1 ²⁵ , Cakes 10, Soap 45	160
apples 5, Butter 30, Bacon 22	375
25 Chicken 35, Fruit 25, Turnips 15	75
apples 10, Cakes 12, Rice 50	125
26 6 doz Chicken 35, Cabbage 60	195
Potatoes 1 ²⁵ , Flour 1 ⁵⁰	310
2 Bu. oats 60, Flour 10, oat meal 25	150
1 Can milk 25, Eggs 25, 3 Cans 1 ²⁵	110
27 Cabbage 50, apples 40, Potatoes 1 ²⁵	195
20 Lard 15, Pepper 35, 2 doz Eggs 15	430
Fruit 30, 8 Butter 30, 2 Bu. lard 60	390
Ham 85, Cabbage 25, 2 Cans milk 15	160
19 Ham 85, coffee 15, Cabbage 25	395
20 Turnips 15, milk 25, coffee 50	90

Simple Groceries, Feed and Wood,

AS ORDERED

W. H. LYNE



Dr. Cash

Dallas, Texas, November 1882

138	35
20	260
31	75
	130
	165
	19
	110
	147
	70

20 Fruit light, fruit
 31 200 12 Doct 20, 21 Patatoes 65
 Eggs 25, Milk 25, Eggs 25
 Lemons 20, Eggs 50, 3 Pat. oil 20
 4 Butter 30, Fruit 35, Cinnamon 10
 Patatoes 25, 2 Ben. oabto apples 10
 1 Chicken 25, 3 Cans Milk 25

FILED BY THE DALLAS GENEALOGICAL SOCIETY-1977

FILED BY THE DALLAS GENEALOGICAL SOCIETY-1977

M. Rao



W. H. LYNE,

DEALER IN

Staple Groceries, Feed and Wood,

1331 ELM STREET.

Amnt. fr. Oct. 1917	147 70
1 2 doz eggs 25, Macaroni 40, Cabbage 40	1 30
lett 20, Pul. Super 85, 1 st Flour 75	1 50
Raw Coffee 50, Milk 25, 3 rd Butter 30	1 65
Potatoes 65, 2 nd Chicken 30, Kraut 30	1 25
2 Potatoes 1 st , 8 th Butter 30, 2 doz. Eggs 25	4 40
2 Can. Milk 25, 2 Bu. Oats 60, Apples 55	1 85
3 Kraut 25, Flour 1 st , 13 th Bacon 18	4 50
Hay 85, 1 st doz. Eggs 20, 2 Can. Milk 25	1 65
1 st Tea 85, 2 doz. Eggs 20, Potatoes 1 st	2 50
4 Turnips 15, Cabbage 20, 12 th Ham 18, Eggs 20	2 80
Kraut 30, Turnips 15, 8 th Butter 30	2 85
2 Bu. Oats 60, Salt 10, Pepper 25	1 65
12 th Tea 16, Potatoes 1 st , Oil 40	3 65
6 Eggs 20, oil 10, Kraut 25	55
Wood 2 nd , 7 th Butter 30, Corn 60	5 45
7 Kraut 25, Eggs 20, Soap 15	60
Cherries 35, Apples 20, Potatoes 1 st	1 80
8 Cabbage 20, Eggs 20, Apples 10	60
oil 20, Coffee 25, 2 Bu. Oats 60	3 70
9 Hay 85, Turnips 15, Kraut 25	1 25
Potatoes 1 st , Eggs 20, Peaches 40	1 90
5 th Butter 30, Apples 10, 1 st Mac 40	1 85
Tea 85, 1 st doz. Eggs 20, Kraut 25	1 60
10 Apples 10, oil 10, Eggs 20	50
11 Cabbage 20, Turnips 15, Eggs 20	65
Vermacelli 40, Potatoes 1 st , Peaches 40	2 25
11 th Butter 37, 1 st Lemon 10, oil 45	4 80
Flour 1 st , 26 th Ham 18, 2 doz. Eggs 20	7 05
Potatoes 1 st , Kraut 25, Peaches 25	2 75
13 Kraut 25, Eggs 20, Pul Super 85	1 15
Blackberries 30, 20 th Land 16, Hay 85	4 35
14 Eggs 20, Kraut 25, Apples 10	60
1 st Mac 40, Tea 85	1 30

FILED BY THE DALLAS GENEALOGICAL SOCIETY-1977

FILED BY THE DALLAS GENEALOGICAL SOCIETY-1977

11	Flour 25, Ham 18, 2 doz Eggs 20	705
	Potatoes 15, Kraut 25, Peas 15	175
13	Kraut 25, Eggs 15, Pul. Sugar 15	115
	Blackberries 30, 2 doz. Apples 16, May 85	425
14	Eggs 20, Kraut 25, Apples 10	60
	Milk 15, Macaroni 40, Tea 85	130
	Oil 45, 2 matches 90, Cabb. 15	160
15	Turnips 25, Potatoes 15, Eggs 25	240
	Tea 85, Milk 15, Corn 60	170
	Oil 45, 2 doz. Apples 15, Salt 25	255
16	2 doz. Eggs 20, Soap 15, Apples 15	115
17	Peaches 50, Cabb. 10, Oil 45	115
	Cat meal 15, Potatoes 40, Milk 15	165
18	2 Peas 20, 2 doz. Eggs 20, Kraut 25	155
	Butter 30, Egg 30, Sugar 25	85
	Apples 50, Ham 25, Cherries 60	310
	2 Bu. Potatoes 25, Cabb. 10, Apples 15	295
19	Butter 30, Nut meg 15, 3 Bu. Oats 60	555
	Salt 5, Flour 10, Pepper 35	50
	Beans 50, Julienned 50, Nut meg 15	125
20	Soap 15, Kraut 25, Tomatoes 20	70
	Rocket 50, Corn 60, Poron 25	310
	Flour 55, Oil 15, Sugar 50	150
21	Salt 20, Tomatoes 40, Flour 15	245
	Chicken 25, Wood 12, Rope 10	220
	Potatoes 25, Zeass oil 45	255
22	3 doz. Eggs 20, Tomatoes 20, Jam 15	95
	Macaroni 20, Butter 30, Apples 15	170
23	Tomatoes 40, Peaches 50, Kraut 20	110
	Oil 15, Soap 15, 2 doz. Eggs 30	100
24	Cabb. 10, Tomatoes 40, Cat meal 15	90
	Peas 30, Poron 40, Potatoes 15	195
25	Butter 30, Sugar 85, Leaven 15	255
26	Peaches 50, Cabb. 10, Macaroni 40	125
	2 doz. Apples 15, Potatoes 15, Ham 25	750
	Apples 50, Beans 15, Tomatoes 40	190
	Chicken 25, Oil 15, Oil 70	120
	2 doz. Eggs 20, 4 Butter 30, 2 Bu. Corn 60	310
		289 10

(over)

FILED BY THE DALLAS GENEALOGICAL SOCIETY-1977

289 10
 1 05
 5 25
 1 90
 1 00
 5 55
 4 15
 5 5
 1 25
 2 50
 309 40

27 Frank's ...
 4 Paul's ...
 98 ...
 80 ...
 24 ...
 80 ...
 28 ...

Dallas, Texas, December 1892

Mr. Roe



W. H. LYNE,

DEALER IN

Staple Groceries, Feed and Wood,

1331 ELM STREET.

	Amort. light fuel from Oct to Nov	309 40
1	5" Butter 30, Eggs 70, Cabbage 35 Tomatoes 40, Macaroni 40, Rice 50	2 55 3 05
	Mince Meat 30, Soap 25, Hay 85	1 40
2	Kraut 20, Tomatoes 25, Oil 15 Eggs 35, 24" Ham 8, Potatoes 1 25	70 5 95
	Salt 20, Apples 50, Turnips 25	95
	Tomatoes 40, Cabbage 25, Tea 85	1 50
	oil 45, 5" Butter 30, meal 5	2 00
	Matches 10, Coffee 50, Bacon 20	80
4	Eggs 70, Kraut 20, Hay 85	1 75
	Onion 20, Soap 25, 3" Butter 30	1 25
	Sugar 50, Mince Meat 40, Cabbage 30	1 20
	Tomatoes 40, Potatoes 1 25, Oil 15	1 80
	Pepper 35, oat meal 25, 5" Butter 30	2 10
6	Kraut 20, Tomatoes 40, Apples 10	70
	Onions 40, 2 Peaches 50, Kraut 20	1 10
7	Bacon 30, Vermacelli 20, Tomatoes 20	70
	oil 45, Tea 85, Potatoes 1 25	2 55
	Eggs 35, 2 Soap, Eggs 35, Soap 25	1 30
8	Tomatoes 40, Peas 25, Cabbage 30	1 05
	oil 15, Eggs 35, Potatoes 1 25	1 75
	oat meal 25, Flour 1 50, Butter 1 25	3 60
	2 Soap, Eggs 35, Milled 1 25, Kraut 20	2 25
9	Tomatoes 35, Peaches 50, Peaches 50	1 35
	Hay 85, Rice 50, Tea 85	4 50
	2 Soap, Eggs 35, Oatmeal 2 25, Apples 50	3 55
	Tomatoes 25, Kraut 20, Onions 40	85
	Peaches 10, 6" Butter 30, Matches 10	2 00
11	Matches 5, Sugar 1 25, Mince Meat 40	1 45
	Potatoes 1 25, Tea 85, oil 45	2 55
	Coffee 50, Apples 10, Matches 20	1 50
12	Soap 50, Tomatoes 40, Kraut 20	1 10

FILED BY THE DALLAS GENEALOGICAL SOCIETY-1977

FILED BY THE DALLAS GENEALOGICAL SOCIETY-1977

1	Patatoes 25, Beans, all 45	255
	Coffee 50, apples 10 ¹² matches 90	150
12	Soup 50, Tomatoes 40, Peaches 20	110
	Beans 20, Macaroni 40, Butter 10 ¹²	290
	apples 25 Honey 40, Pepper 30	100
13	Peaches 50, Tomatoes 20, Kraut 40	90
	Eggs 30, Sugar 10, Butter 10 ¹²	310
	14 10 ¹² Soup 25, Kraut 20	260
14	Tomatoes 40, Peas 25, Beans 25	100
	2 doz Eggs 25, Sugar 10, oil 15	195
	Eggs 30, Soup 25, onions 40	100
	oat meal 25, Butter 20, Mullet 10	245
15	3 doz Eggs 15, Kraut 20, Peaches 50	120
	Tomatoes 20, Sugar 25, Salt 20	65
	Patatoes 40 ¹² , Eggs 35, oil 45	205
	1 Burner 30, 16 ¹⁶ Candles 25, Kraut 25	80
16	Tomatoes 40, makes, Julienne 50	95
	Flour 10 ¹² , 13 ¹² Ham 16, Pineapple 40	460
	Kraut 25, Eggs 40, Strawberries 40	105
	6 ¹² Butter 30, Eggs 55, shoe Peaches 15	250
	Beans, Wood 2 ¹² , Honey 40	400
	Sugar 10, Tomatoes 40, Beans 25	75
	Kraut 25, Patatoes 10 ¹² , 10 ¹² Butter 30	355
19	Tomatoes 20, Peaches 50, Turnips 25	95
	Macaroni 25, Pepp. 10, Sugar 50	80
	Patatoes 10 ¹² , onion 40, apples 20	210
	Ketchup 30, oil 45, C. apples 25	80
	Honey 90, Eggs 2 ¹² , Tomatoes 40	375
20	Kraut 25, Soup 75, Pickles 25	125
	4 ¹² Butter 30, apples 50, Sugar 10	280
21	Pan 60, Kraut 25, Tomatoes 20	105
	Mince Meat 40, Brown 40, Lent 30 ¹²	380
	Patatoes 10 ¹² , onions 40, Eggs 21 ⁰⁵	295
	Soup 25, Beans 25, Tomatoes 40	150
22	Kraut 25, Pepp. 25, Turnip 10	130
	oil 15, Vermacellus 40, oil 45	100
	Eggs 70, Butter 10 ¹² , 23 ¹² Eggs 140	360
23	Sugar 140, Peaches 50, Tomatoes 20	210
	Kraut 40	

Dec 23 Butter 40, Eggs 25, Sycee 10
 Cinnamon 10, molasses 10, Orange 50
 Flour 10, Nuts 90, Cauds 60
 Sugar 15, Ham 17 = 2 1/3, Potatoes 1 1/2
 Tomatoes 40, Beans 80, Peas 10
 Salt 10, Turnips 25, 7 Butter 30
 Oranges 50, Turkey 10, 15 Eggs 35
 25 Sycee 10, Cinnamon 10, Cauds 10
 Peas 10, Beans 10, Sugar 10, Tomatoes 40
 Peas 40, Sugar 10, Fire Works 30
 26 Kraut 30, Beans 10, Tomatoes 40
 Eggs 25, 5 Butter 20, oil 60,
 chimney 10, Flour 10, Wood 20
 oat meal 10, Brood 40, Tea 80
 27 Soap 25, Kraut 30, Peaches 30
 Tomatoes 40, Macaroni 40
 Potatoes 10, Beans 40, Millet 10
 4 Butter 30, 3 Cauds 10, Kraut 30
 28 Tomatoes 20, Eggs 25, Cod fish 20
 oat meal 10, Sugar 10, Matches 10
 29 Potatoes 10, Peaches 30, Tomatoes 40
 Kraut 25, Eggs 25, 5 Butter 30
 4 Cans milk, Coffee 50
 30 oil 10, Kraut 25, Turnips 25
 Eggs 30, Salt 20, Tomatoes 10
 onions 25, Soap 10, Tomatoes 40
 Beans 40, Potatoes 10, Bacon 10
 oil 15, Oranges 50, Peas 20
 25 1/2 Ham 17, 6 Butter 30, Honey 40
 17 Lard 10, Kraut 30, Sugar 10
 Millet 10, 7 Beans, few Mill 18

439.00
 85
 70
 155
 645
 145
 255
 675
 30
 305
 595
 170
 250
 470
 150
 85
 80
 290
 175
 180
 225
 220
 210
 150
 60
 10
 90
 220
 85
 66
 395
 1910
 530.55

FILMED BY THE DALLAS GENEALOGICAL SOCIETY-1977

Dallas, Texas, January 1883

M. Roe



W. H. LYNE,

DEALER IN

Staple Groceries, Feed and Wood,

1331 ELM STREET.

Amount due from Oct. Nov. & Dec	530 55
1 Potatoes 1 ⁰⁰ , Kraut 25, Eggs 70	2 45
Tomatoes 40, Peas 60, Macaroni 40	1 40
Shoe Polish 5, Butter 30, Eggs 35	1 40
Wet Ties 5, Soap 5, all 45	1 35
Sugar 1 ⁰⁰ , Fat Sugar 15, Tomatoes 15	2 25
2 Peaches 7, Kraut 45, Wood 2 ⁰⁰	3 60
Flour 1 ⁰⁰ , Potatoes 1 ⁰⁰ , Onions 40	3 75
Butter 1 ⁰⁰ , Eggs 35, Cabbage 40	2 25
3 2 Puff Eggs 15, Raisins 25, Onions 10	65
Cinnamon 10, Tomatoes 40, Eggs 20	70
Starch 10, Meats, Sugar 1 ⁰⁰	1 25
4 Kraut 25, Beans 50, Tomatoes 40	1 15
Soap 10, Potatoes 50, Potatoes 1 ⁰⁰	1 95
5 ⁰⁰ Butter, 30, Cod fish 40, Eggs 1 ⁰⁰	3 30
6 Soap 15, Coffee 15, Tomatoes 40	90
Corn Meal, Cabbage 40, Soap 10	1 50
Macaroni 10, Wood 2 ⁰⁰ , Sugar 1 ⁰⁰	3 80
Butter 20, Soap, Eggs 35	2 40
Bacon 15, Cabbage 60, Peaches 60	1 40
7 Tomatoes 40, Potatoes 2 ⁰⁰ , Oil 15	2 80
Beans 1 ⁰⁰ , Bran 50, Ketchup 30	1 80
Oat Meal 25, Pepper 35, Ham 12 ⁰⁰	3 30
Tomatoes 40, Beans 60, Beans 60	1 25
Eggs 70, Lard 90, Oil 45	2 05
8 ⁰⁰ Butter 30, Sugar 1 ⁰⁰ , Butter 30	4 10
9 Mince Meat 40, Cabbage 30, Potatoes 1 ⁰⁰	2 20
Oil 15, Flour 1 ⁰⁰ , Tea 35, Eggs 30	3 05
10 Eggs 30, Soap 15, Coffee 15	1 20
Beans 80, Tomatoes 40, Fruit 30	1 50
Bacon 30, Macaroni 20, Sugar 1 ⁰⁰	1 60
11 Lard 1 ⁰⁰ , Bran 1 ⁰⁰ , Mince 1 ⁰⁰	3 25

FILMED BY THE DALLAS GENEALOGICAL SOCIETY-1977

FILMED BY THE DALLAS GENEALOGICAL SOCIETY-1977

Beans 50	Tomatoes 40	Kraut 30	1.50
Bacon 30	Macaroni 20	Supper 10	1.60
1 st Cornmeal 10	Pray 10	Millet 7	3.25
10 th Cabbage 40	Peaches 25	Pepper 25	1.50
Beans 100	Lard 2	Potatoes 50	4.75
Onions 40	Butter 1	Eggs 10	2.95
Kraut 30	Tomatoes 40	Supper 10	95

6 th Butter 30	Supper 10	Peppers 50	3.10
12 th Tomatoes 40	Bacon 25	Salt 20	85
Cabbage 50	Julienne 50	Mackerel 50	2.00
Wood 3	Oil 75	5 th Egg 30	5.75
cod fish 40	Eggs 60	Tomatoes 40	1.40
13 th Kraut 20	25 th Ham 17	1 st Bu. Potatoes 1	7.30x
Bacon 40	Tomatoes 40	Peaches 60	1.40
Kraut 25	Eggs 60	Oil 15	1.00
oat meal 25	Butter 30	Millet 100	3.25
Chimney 10	Supper 10	Peppers 50	1.85
15 th Por. Coffee 25	Kraut 20	Rice 25	75
Bacon 25	Supper 10	Matches 40	1.95
5 th Butter 30	Oil 15	Lard 35	2.00
Flour 1	Potatoes 80	Tea 85	3.50
16 th Potatoes 50	3 rd Beans 20	2 nd Peaches 25	1.35
Kraut 25	Potatoes 100	Coffee 25	1.50
10 th Lard 15	1 st Supper 90	Tomatoes 25	2.65
Verma cellus 10	Soap 25	Tomatoes 30	65
17 th Kraut 25	Lard 60	Eggs 15	1.00
One apple 20	3 rd Butty 30	Millet 100	2.10
Potatoes 1	Supper 10	Potatoes 100	3.10
18 th Tomatoes 40	Kraut 25	m. meat 40	1.05
Eggs 15	Blue 10	Pepper 10	2.45
19 th oil 15	cod fish 40	Eggs 60	1.15
onions 25	Potatoes 50	Kraut 25	1.00
Bacon 50	Eggs 30	Macaroni 20	1.00
Lard 60	oil 50	Coffee 25	1.40
Tomatoes 15	Potatoes 50	Coffee 25	90
20 th Kraut 25	Beans 20	Tomatoes 35	80
Peaches 50	Coffee 25	Tea 5	1.60
Soap 25	Flour 1	Wood 1	3.10

Account for 5-		67090-
20	oil 15, Potatoes 20, Salt 10	235-
	14 th Ham 17, Tomatoes 40, Butter 20	315-
	Sugar 25, oat meal 25, Raisins 25	175-
	Peaches 50, Millet 20, Fruit 25	175-
	Corn 40, Beans 40, Potatoes 50	130-
	Sugar 25, Root 25, onions 25	350-
	Meat 45, Butter 10, Lard 85	270-
22	Butter 70, Potatoes 20, Beans 50	
	Tomatoes 35, Fruit 25, Eggs 5	85-
	oat 65, Ham 15, Lard 100	340-
	5 th Butter 30, Coffee 15, Potatoes 100	175-
24	oil grease 10, Tomatoes 15, meal 10	35-
	Corn 40, Beans 40, Fruit 45	105-
	Mince meat 40, Sugar 25, Peaches 30	195-
	Tomatoes 15, Eggs 10, Millet 10	125-
	onions 25, Coffee 15, oil 15	65-
25	Potatoes 10, Tomatoes 20, Beans 40	160-
	Tomatoes 20, Fruit 15, Eggs 5	95-
	5 th Butter 30, Raisins 25, Soap 15	195-
	Sugar 15, Cod fish 40, Peppery 35	200-
	Macaroni 75, Tomatoes 10, Eggs 15	110-
	Potatoes 10, Fruit 15, Tomatoes 20	135-
	Corn 40, Peaches 70, Root 25	310-
	Soap 15, Eggs 15, Corn 65	115-
	Bacon 40, Potatoes 10, 5 th Butter 30	290-
	Eggs 25, Fruit 15, Beans 40	90-
27	Tomatoes 35, Eggs 15, Bacon 20	80-
	Macaroni 20, Fruit 15, Sugar 60, Sugar 15	95-
	oil 15, Filon 15, Tomatoes 50	260-
	Corn 40, Beans 40, Potatoes 250	280-
	21 st Ham 17, Fruit 15, Lard 100	580-
	Brown 20, Millet 100, Prunes 45	155-
	Mince meat 50, Eggs 25, Sugar 25	200-
	5 th Butter 30, Corn 40, Salmon 20	280-
	2 nd Lard 15, Molasses 10, Soap 25	205-
28	Eggs 25, Beans 40, Tomatoes 20	85-
	Fruit 10, Corn 40, Melons 45	105-
	Sugar 25, Root 25, Beans 25	350-
	Lard 60, oil 75, oil 15	150-
30	Tomatoes 20, Beans 40, Tomatoes 20	95-
	Peaches 50, Fruit 25, Soap 25	100-
	Lemons 15, Vermacelli 40, 6 th Butter 30	235-
	Prunes 25, Cling apples 10, oat meal 15	60-
	Salt 20, Ham 25, Pan 75, Peas 40	220-
31	Fruit 20, Corn 40, Tomatoes 20	80-
	Soap 25, 2 nd Butter 30	85-

75460

Jan 8
726

Dallas, Texas, February 1883

M. Roe



W. H. LYNE,

DEALER IN

Staple Groceries, Feed and Wood,

1331 ELM STREET.

Jan 8	By M. Roe	100.00
Feb 6	"	100.00
	" Rent for store house on Elm St. No 1331 for the month commencing with 15 th Nov. 1882 and ending Aug 15 th 1883 at the rate of \$16.00 per month	144.00
		344.00
	Balance due	\$437.00

The State of Texas,
COUNTY OF DALLAS.

Before me, ALFRED H. BENNERS, a Notary Public in and for Dallas County, on this day personally appeared W. H. Lyne who, being duly sworn, says

that the foregoing and annexed ~~claim~~ claim of W. H. Lyne for \$437.00 against the Estate of M. Roe is, within affiant's knowledge, just and true; that it is due; and that all ~~just and legal~~ ^{legal} offsets, ^{known to affiant} payments and credits have been allowed.

W. H. Lyne

SWORN TO AND SUBSCRIBED before me this 18th day of July 1883. Witness my hand and official seal.

Alfred H. Benners
Notary Public, Dallas County, Texas.

W^m L^o L^o
Estate of M^r Roe Dec'd

\$ 437.⁰⁰

Filed July 21st - 1883
W^m L^o L^o L^o L^o
By ^{J. H. Hughes} J. H. Hughes

(General note)
Delegates of W^m L^o L^o
J^r Marshall

Receipt of
Mrs Mary Roe
minding all
of M^r Roe's
to her name
one fifty five
two's fifty five
cents in full of
the balance of
the amount of
this

I hereby certify that the within
claim was this day presented to me
for allowance as a claim against
estate of M^r Roe deceased and that
I allowed the sum of four hundred
and thirty seven dollars as a just
claim against said estate
This July 21st 1883

Mrs Mary Roe
Administratrix estate
of M^r Roe Dec'd

Approved 4th Class
July 31st 1883

R. B. Bump
Clerk

1885

Dallas, Texas

1888

M

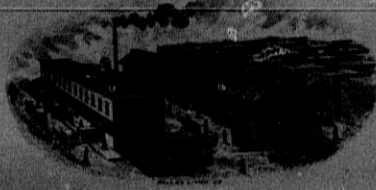

In Acct with



D. CARTER, GENL. MANAGER

1 2/4 10
5 4/4 14
1 4/6 12 510

160

J. T. Elliott

S.S. Sh. 2 of RR

1885

Dallas, Texas

1888

M



In Acct with



D. CARTER, GENL. MANAGER

1/2 M Shingles \$ 200
J. T. Elliott

S.S. Sh. 4 of RR

Folio 141

MONTHLY STATEMENT.

Dallas, Texas, March 31 1888

Mr. Brady

In Account with

K. SHIELDS.

WHOLESALE DEALER IN

WINDOW GLASS, PAINTS, OILS, BRUSHES

Wall Papers, Decorative Paper Hangings, Etc

633 ELM STREET

To Balance Rendered,		135 ⁰⁰	135 ⁰⁰
" Merchandise,			
1887	Dec 24 By Cash	15 ⁰⁰	
	Dec 31 " "	10 ⁰⁰	
1888	Jan 27 " "	5 ⁰⁰	
	Feb 18 " "	10 ⁰⁰	
	" 10 " "	5 ⁰⁰	
	Mar 20 " "	10 ⁰⁰	
	" 26 " "	10 ⁰⁰	
			65 ⁰⁰
			70 ⁰⁰

Rec'd. Payment
K. Shields

\$37.50
Rec'd of A. Brady.
Pay ment in full for sidewalk
credit for him 50-00-0 on Elm St
Paved 400
July 17-1888.
S. S. Elm St

Dallas, Texas, June 1 1888

Mr. Brady

In Account with

J. T. ELLIOTT,
DEALER IN
ROUGH AND DRESSED LUMBER
SHINGLES, SASH, DOORS, ETC.

Elm St., East H. & T. C. R'y.

May 14 Do for Mr. Brady 21⁰⁰
" " " " 3⁷⁵
Paid to J. T. Elliott

J. T. Elliott
S. S. Elm St. W. P. R.

Dallas, Texas, Oct 18 1881

M. R. F. Brady

To A. McWHIRK, Jr.

(Successor to C. E. Houser & Co.)

PLUMBER, GAS AND STEAM FITTER

—DEALER IN—

PUMPS of All Kinds, RUBBER HOSE, BATH TUBS, SEWER PIPE, Etc.

No. 409 Main Street

Large Iron, Print, 287 Main St.

Wiley
42.7 of
dupl
about 12

28 ft. 3/4	Water	1.00
7. 3/4	Fittings	1.50
1. 3/4	Lo. & cook.	1.50
1. 3/4	Line	1.00
Paid 5 00		
2.5	Slm St	W of Slm St
		8.50

Wiley

Dallas, Texas 12/31 1882

Mrs R. L. Brady

Bought of C. D. KANADY

tinware M'g and Hardware Co.,

Stoves, and all Kinds Kitchen Furniture, Queensware, Roofing and all Kinds of Job Work.

1205 ELM STREET.

20 21 ft - 20	Wally	\$3.10
Paid C. Kanady		
R. L. Brady		

Dallas, Texas, Mar 26 1889
Mr. R. F. Brady by Sam Maskins

BOUGHT OF R. B. OLIVER & CO.,

DEALERS IN

WALL PAPER, PAINTS, OILS, VARNISHES, ETC.

Fine Picture Frames and Mouldings a Specialty.

757 ELM STREET.

8 glass 13 1/2 x 44 1/2	75	600
500 Chrome green	25	125
2 gals boiled oil		150
		<hr/>
		8.75

S.S. Elm St

Dallas Texas Aug 14 1889

Mr. Bob Brady

Bought of **GRIFFITHS & COWSER,**

DEALERS IN

SHINGLES, SASH, DOORS, BLINDS, LUMBER LATHS, LIME AND CEMENT.

YARD ADJOINING HOWARD OIL WORKS. ON H. & T. C. RY.

1 M A Shingles

400

Paid Griffiths & Cowser

S.S. Elm St

J. J. CARTER, PRESIDENT

S. M. CARTER, SECY & TREAS.

Dallas, Texas July 29 1889

M. J. Callus

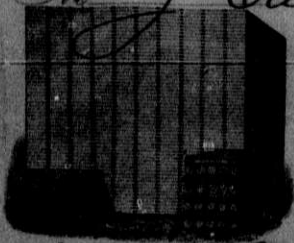

BOUGHT OF

Carters
DEALERS IN

Paints, Oils, Putty, Glue, and Building Etc.

ERTS

1/4 doz A Shingles

\$ 1 00

paid

RECEIVED

Dallas Tex Aug 29th 1889

from Mrs Mary Brady

Ten Dollars & sixty cts

for Repairing of house

\$ 10.60

M. J. Callus

OFFICE OF
C. B. CARTER LUMBER COMPANY.
 COR. ELM & ST. PAUL STS.
 Dallas Texas July 29 1889
 Received of J. Carter
 for One Shybs
 \$50.00
 C. B. CARTER LUMBER COMPANY.
 Per J. D. Carter

Received from Jerome Carter
 for Shybs
 for Shybs
 \$3.00
 J. D. Carter

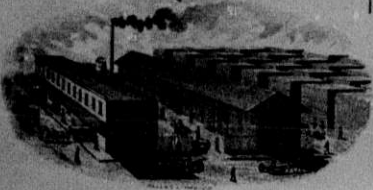
M. Brady Dallas Texas Nov 14 1889

J. T. FULLIGAN'S
 LUMBER SHINGLES
 WHOLESALE AND RETAIL
 J. D. CARTER, GENL. MANAGER.
 10 m shingles
 S.S. New York RR
 Paid J.T.F.

BOUGHT OF —
K. SHIELDS,
 Wholesale Dealer and Manufacturers' Agent
 → Wall Paper, Window Glass, ←
 PAINTS, OILS, BRUSHES,
 633 ELM STREET.

Dallas, Texas, *Feb'y 13* 1890
 To *Mr. R. F. Brady*

Feb'y 13 2 lights 24x30 S.S.,
 2 " 10x16 " }
 2 # putty }
 S.S. Elm St }
 Paid by }
K. Shields } *3.25*

Joe A. Torrey & Co., Printers and Binders, Dallas, Tex.

STATEMENT
 Dallas, Texas. *April 2nd 1890.*

Mr. Brady
The San Francisco
 Wall Paper and Paint Company,
 C. TOLL, Proprietor,
 Paper Hanging & Decorating a Specialty
 PAINTS, OILS, BRUSHES, WALL PAPERS, GLASS,
 PUTTY, VARNISHES ETC.
 1308 Elm St.

Painting one front P 3.00.
~~*Painting window*~~
Two glass *4.00.*
Water. 85¢
Putty
Paint
 S.S. Elm W. of R.R.

Dallas, Texas. *North 7th* 1890

Mr Brady
Bought of **GRIFFITHS & COWSER,**
DEALERS IN
SHINGLES, SASH, DOORS, BLINDS, LUMBER LATHS, LIME AND CEMENT.
YARD ADJOINING HOWARD OIL WORKS, ON H. & T. C. R.Y.

13 pc 1x12 14	182		
32 " 1x12 16	512		
8 " 2x4 14	75	760	1538

Paid Griffiths & Cowser
S. S. Elm S of RR

Dallas, Texas. *North 8th* 1890

Mr Brady
Bought of **GRIFFITHS & COWSER,**
DEALERS IN
SHINGLES, SASH, DOORS, BLINDS, LUMBER LATHS, LIME AND CEMENT.
YARD ADJOINING HOWARD OIL WORKS, ON H. & T. C. R.Y.

12 - 1/2x3-16	48	84	
2 - 1x4-16 ss	21	51	135

Paid Griffiths & Cowser
S. S. Elm S of RR

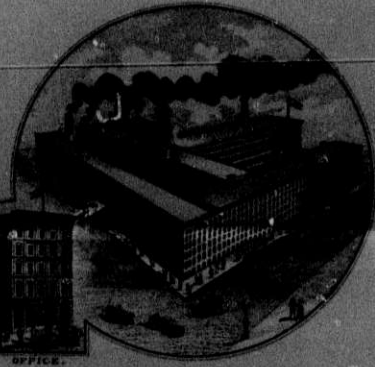

No.
Date July 2 1883
Form

H. C. In. Bue
P. N. Linskie

CINCINNATI LOUISIANA CO

DALLAS BRANCH

QUANTITY	STYLE	ARTICLES, Etc.	
13		one Casket & by	10400
		grave	500
		Hearse	1000
		washing & dressing	500
		Flower	500
		(P) Six Carriages	857200
			15000
		Paid by Ins. Bue	
		P. N. Linskie	

*Approved by
elud. P. N. Linskie
C. P. Bue*

The State of Texas,
COUNTY OF DALLAS.

Before me, EDWARD GRAY, a Notary Public in and for the County of Dallas, personally appeared P. N. Linskie

who being by me duly sworn says, that the account hereto attached is, ~~with the knowledge of this~~ ^{with the knowledge of this} ~~affirm just and true, that it is due, and that all just and lawful debts, payments and credits have been~~ ^{affirm just and true, that it is due, and that all just and lawful debts, payments and credits have been} allowed.

P. N. Linskie

Given Under my Hand and seal of office, this 2nd

day of August 1883

Edward Gray
Notary Public, Dallas County, Texas.



Received of Mrs Mary Roe
Administratrix of the estate of Mr
Roe deceased One Hundred & fifty
dollars in full of within claim
P. W. Dinskie

General Voucher

No 1

Filed Dec. 11th 1863
W. M. Hill clerk
By A. S. Stephens

Voucher



Received of Mrs Mike Rowe On Account
of Lumber the following amounts

1883			
April		Cash	15.00 ✓
Sept		"	26.25
Nov	3	"	3.00
1884			
Feb	1	"	18.85 ✓
June	11	"	20
Aug	1	"	25.00
June	13	"	25
Feb	17	"	25.00
1885			
March	18	"	20.00 ✓
April	16	"	5.00 ✓
June	18	"	15.00 ✓
July	22	"	10.00
Sept	20	"	7.25 ✓
Oct	16	"	16.40
Nov	7	Due bill	5.00
July	19	Cash	5.00 ✓
Aug	15	"	1.17
Sept	8	"	20.00
Jan	21	"	5.00 ✓
Nov	19	"	19.85 ✓
April	23	"	10.00
Aug	3	Note	227.22

J. T. Elliott

Dallas City Tax Receipt

No. 9325
THIRD SERIES

Received *Octob 19* 188*7*

of *Mrs Mary Roe* \$ *299.87*

In payment of City Advalorem and Poll Tax, Special Dallas & Wichita and Texas & Pacific Railroad Taxes and School Tax upon the following described property:

Advalorem Tax, 188*7* *257.18*
D. & W. Ry. Tax, 188*7*
T. & P. Ry. Tax, 188*7* *42.69*
School Tax, 188*7*
Penalty, - -
City Cost, - -
Interest, - -
Total, - \$ *299.87*

A. D. ALDRIDGE & CO., PRINTERS, DALLAS, TEXAS

No. LOT.	No. BLOCK.	DESCRIPTION.	VALUE
<i>400 x 100</i>	<i>272</i>	<i>Green Elm - Red Road</i>	<i>54.25</i>
<i>50 x 100</i>	<i>272</i>	<i>Green Elm - Green</i>	<i>51.50</i>
<i>21</i>	<i>149</i>	<i>Green Elm</i>	<i>43.75</i>
<i>10</i>	<i>161</i>	<i>Green Elm</i>	<i>44</i>
<i>11. ft. of 4</i>	<i>353</i>	<i>Cotton Wood</i>	<i>24.50</i>
<i>5-20</i>	<i>149</i>	<i>Green Elm</i>	<i>40.38</i>
<i>22</i>	<i>149</i>	<i>Green Elm</i>	<i>299.82</i>

J. C. Boyd City Assessor and Collector.

EAST DALLAS, TEXAS.
TAX RECEIPT.
RECEIVED *Oct 17* 188*6*
of *Mrs Mary Roe*, \$ *950*
in payment of Taxes for Year 188*6*, on Personal Property, Poll Tax, and the following described Real Estate:

Original Grantee	No. Acres	No. Lots	No. Block	VALUE
<i>John G. G. G. G. G. G.</i>				<i>1600.00</i>
<i>John G. G. G. G. G. G.</i>				<i>75</i>
<i>John G. G. G. G. G. G.</i>				<i>25</i>
<i>John G. G. G. G. G. G.</i>				<i>75</i>
Total				950

Cost, \$ _____
R. P. Woodbury Tax Collector, East Dallas.

STATE AND COUNTY TAX RECEIPT.
No. 5611
Dallas County, Texas.
RECEIVED, *Oct 17* 188*6*
of *Mrs Mary Roe*, \$ *196.05*
in payment of Taxes for the year 188*6*, on Personal Property, Poll Tax and the following described Real Estate:

Original Grantee	No. Acres	No. Lots	No. Block	VALUE
<i>Marion</i>	<i>100</i>	<i>100</i>	<i>100</i>	<i>1000.00</i>
<i>Marion</i>	<i>100</i>	<i>100</i>	<i>100</i>	<i>1500.00</i>
<i>Marion</i>	<i>100</i>	<i>100</i>	<i>100</i>	<i>1000.00</i>
<i>Marion</i>	<i>100</i>	<i>100</i>	<i>100</i>	<i>1000.00</i>
<i>Marion</i>	<i>100</i>	<i>100</i>	<i>100</i>	<i>1000.00</i>
<i>Marion</i>	<i>100</i>	<i>100</i>	<i>100</i>	<i>1000.00</i>
Total				196.05

W. A. Woodbury Tax Collector, Dallas Co.

STATE AND COUNTY TAX RECEIPT.

Dallas County, Texas.

No. **6791**

RECEIVED, *June 30 1888*
of *Mrs. Mary Roe*, \$*191.88*
in payment of Taxes for the year 1885, ~~on~~ Personal Property, ~~and~~
and the following described Real Estate:

State Ad Valorem Tax... *57.03*
County Ad Valorem Tax... *69.65*
County Poll Tax...
Total... *121.88*

Abstract No.	ORIGINAL GRANTEE	No. Acres.	No. Lot.	No. Block.	VALUE.
	<i>Dallas</i>				
			<i>100x100</i>	<i>77</i>	<i>6500</i>
			<i>21</i>	<i>149</i>	<i>1800</i>
			<i>10</i>	<i>161</i>	<i>2500</i>
			<i>Apt 4</i>	<i>353</i>	<i>30</i>
			<i>506</i>	<i>149</i>	<i>1400</i>
			<i>22</i>	<i>149</i>	<i>1500</i>
					<i>700</i>
					<i>139.30</i>
					<i>52.30</i>

Personal Property
O. B. Gillespie
Tax Collector, Dallas Co.

DALLAS CITY TAX RECEIPT.

No. **8923**

Received *June 19th 1888*
of *Mrs. M. Roe*, \$*292.44*
in payment of City Ad Valorem and Poll Tax, Special Dallas
& Wichita and Texas & Pacific Railroad Taxes, and School
Tax, upon the following described property:

No. LOT	No. BLOCK	DESCRIPTION	VAL.
<i>100 x 100</i>	<i>272</i>	<i>Blvd R R.</i>	<i>105.00</i>
<i>21</i>	<i>149</i>	<i>Blvd</i>	<i>31.50</i>
<i>10</i>	<i>161</i>	<i>"</i>	<i>43.76</i>
<i>N. Apt. 4</i>	<i>353</i>	<i>Cotton wood</i>	<i>.44</i>
<i>506</i>	<i>149</i>	<i>Main</i>	<i>24.50</i>
<i>22</i>	<i>149</i>	<i>Blvd</i>	<i>26.25</i>
			<i>231.44</i>

J. A. Bogel
City Collector

REDEMPTION RECEIPT.

No. **86**

Received *June 20 1888* of *Mrs. Mary Roe*
the amount herein specified, in redemption of the following described Real Estate, which was sold to the
State for the following taxes: State tax, \$ *6* County tax, \$ *1888*
for the year *1885* on the *6th* day of *June*

Tax Collector's Office, *Dallas* County.

ORIGINAL GRANTEE: *Mrs. Mary Roe*

REDEEMER: *J. A. Bogel*

City Collector: *O. B. Gillespie*

AMOUNTS RECEIVED.

State tax for which land was sold doubled	<i>3.00</i>
State tax due for year 18	
State tax due for year 13	
State tax due for year 18	
Total	<i>4.00</i>
County tax for which land was sold doubled	
County tax due for year 18	
County tax due for year 13	
County tax due for year 18	
Total	<i>2.00</i>
Subsidy tax for which land was sold doubled	
Subsidy tax due for year 18	
Subsidy tax due for year 13	
Subsidy tax due for year 18	
Total	<i>9.00</i>
Costs of sale	
Total tax and costs	

FILMED BY THE DALLAS GENEALOGICAL SOCIETY-1977

State and County Tax Receipt.

DALLAS COUNTY, TEXAS.

No. 6663

RECEIVED, *May 14 1887.*

of *Mrs Mary Roe* \$12 *to* *1887.*
in payment of Taxes for the year 1886, on Personal Property, Poll Tax and the following described Real Estate:

State Ad Valorem Tax... *54.18*
State Poll Tax.....
County Ad Valorem Tax... *72.25*
County Poll Tax... *1.58*
Total..... *128.01*

Abstract No.	ORIGINAL GRANTEE	No. Acres	No. Lvs.	No. Block	VALUE.
	<i>Dallas</i>		<i>102</i>	<i>272</i>	<i>6500</i>
			<i>122</i>		<i>2000</i>
			<i>21</i>	<i>149</i>	<i>2500</i>
			<i>14</i>	<i>161</i>	<i>2500</i>
		<i>200</i>	<i>4</i>	<i>353</i>	<i>50</i>
			<i>56</i>	<i>149</i>	<i>1600</i>
			<i>22</i>	<i>149</i>	<i>1600</i>
			<i>201</i>	<i>201</i>	<i>2000</i>
					<i>14250</i>
					<i>8100</i>
					<i>6150</i>

A. D. Aldridge & Co. Prs. *A. D. Aldridge* Tax Collector, Dallas Co.

GENERAL

DALLAS CITY TAX RECEIPT.

No. 1179

Received, *1/19 1887*

of *Mrs Mary Roe* \$303 *28*
in payment of City Ad Valorem and Poll Tax, Special Dallas & Wichita and Texas & Pacific Railroad Taxes, and School Tax, upon the following described property:

Ad Valorem Tax, 1886 *220.11*
D. & W. Ry Tax, 1886 *24.46*
T. & P. Ry Tax, 1886 *12.22*
School Tax, 1886 *36.71*
Penalty, - - -
City Cost, - - -
Interest, - - -
Total, - - \$ *303.28*

NO. LOT.	NO. BLOCK.	DESCRIPTION.			
<i>100x100</i>	<i>272</i>	<i>Elm & Ry</i>	<i>140.00</i>	<i>4.66</i>	<i>144.66</i>
<i>21</i>	<i>149</i>	<i>"</i>	<i>36.00</i>	<i>1.20</i>	<i>37.20</i>
<i>10</i>	<i>161</i>	<i>"</i>	<i>50.00</i>	<i>1.65</i>	<i>51.65</i>
<i>Asphalt</i>	<i>352</i>	<i>Ottomwood</i>	<i>50</i>	<i>.15</i>	<i>.65</i>
<i>5x6</i>	<i>149</i>	<i>Main</i>	<i>37.00</i>	<i>1.15</i>	<i>38.15</i>
<i>2x</i>	<i>149</i>	<i>Elm</i>	<i>30.00</i>	<i>1.00</i>	<i>31.00</i>
			<i>293.00</i>	<i>9.71</i>	<i>303.41</i>

J. H. [Signature] City Assessor and Collector.

NOTE.—One copy of this Receipt to be delivered to owner, and the other sent to Comptroller, who will keep a Certificate of Redemption.

REDEMPTION RECEIPT.

310.85 Tax Collector's Office, *Dallas* County.

Received, *June 18 1886* of *Mrs Mary Roe* the amount herein specified, in redemption of the following described Real Estate, which was sold to the State for the following taxes: State tax, \$ *6*; County tax, \$ *18.8*; Subsidy tax, \$ *18.8*.
for the year *1886* on the *6* day of *April* 18 *88*.

Abstract No.	Original Grantee	TOWN LOTS.			No. Sec.	No. Block.	St. Lot.	No. Block.	No. Sec.
		No. 1st.	No. 2d.	No. 3d.					
<i>495</i>	<i>J. H. [Signature]</i>								
	<i>A. D. Aldridge</i>								

AMOUNTS RECEIVED.

State tax for which land was sold doubled	<i>412</i>		
State tax due for year 18			
State tax due for year 18			
State tax due for year 18			
Total		<i>5.70</i>	
County tax for which land was sold doubled			
County tax due for year 18			
County tax due for year 18			
County tax due for year 18			
Total		<i>5.70</i>	
Subsidy tax for which land was sold doubled			
Subsidy tax due for year 18			
Subsidy tax due for year 18			
Subsidy tax due for year 18			
Total		<i>2.50</i>	
Costs of sale			<i>19.12</i>
Total tax and costs			<i>19.12</i>

FILED BY

TAX RECEIPT.
EAST DALLAS, TEXAS.

RECEIVED *June 26* 188*8*
of *L & Montgomery* \$*600*
in payment of Taxes for Year 1887, on Personal Property, Poll Tax, and the following described Real Estate.

City Advalorem Tax....	2
School Tax	2
School Building Tax....	1
Street Tax	1
City Poll Tax.....	1 00
<i>Cost</i>	1 00
Total	7 00

Abstract No.	ORIGINAL GRANTEE	No. ACRES	No. LOT	No. Block	VALUE
					80000

Cost, \$ *1 00*

L & Montgomery
Tax Collect. East Dallas

A. D. ALDRIDGE & CO., STEAM PRINTERS, DALLAS, TEXAS

CERTIFICATE OF REDEMPTION.

No. *118* Deputy Office.

Dallas, Texas, *April 9* 188*8*,

WHEREAS, at a sale of Lands for taxes for *1887*,
the following described Real Estate was sold for City Taxes for said *Advalorem Taxes*, and the costs of sale, and the same was bid off to the City of Dallas.

TO WHOM ASSESSED.	No. OF LOT.	No. BLOCK.	WHERE SITUATED.	REMARKS.
<i>Mrs M Roe,</i>	<i>100x100</i>	<i>272</i>	<i>Elm & Ry</i>	
	<i>245th</i>	<i>149</i>	<i>Main & Elm</i>	
	<i>10</i>	<i>161</i>	<i>Elm</i>	
	<i>22</i>	<i>149</i>	<i>"</i>	

THIS IS TO CERTIFY that *Mrs M Roe,* has exhibited at this office, satisfactory evidence showing that he has paid to *J. H. House,* Collector of Taxes of the City of Dallas, the said City Taxes for which said property was sold, with all penalties and with the costs of sale, amounting to \$*620 76* in accordance with the law governing the redemption of Lands sold to the City.

In view of the premises, said sale should be held for naught, and should in no way operate as an embarrassment or encumbrance to the title of owner of said land, the said sale being hereby declared canceled on the City Records, and said land redeemed from the City.

IN TESTIMONY WHEREOF, I have hereunto signed my name, and caused the official seal of the City to be affixed.

Attest *M. J. Dam* City Secretary. *W. B. Sumner* Mayor.

State and County Tax Receipt.
DALLAS COUNTY, TEXAS, FOR 1887.

No. *7584* RECEIVED *April 9* 1888
of *William Roe*, \$*157 86*
in payment of Taxes for the year 1887, on Personal Property, Poll Tax and the following described Real Estate:

State Advalorem Tax.	<i>6401</i>
State Poll Tax.	<i>8535</i>
County Advalorem Tax	<i>960</i>
County Poll Tax	<i>157 86</i>
<i>School Tax Dist. No.</i>	
Total,	157 86

ORIGINAL GRANTEE	No. Acres	No. Lot.	No. Block.	VALUE
<i>490 Mrs George</i>	<i>1 1/2</i>	<i>100x100</i>	<i>272</i>	<i>500</i>
		<i>71</i>	<i>149</i>	<i>8000</i>
		<i>10</i>	<i>161</i>	<i>2000</i>
		<i>22</i>	<i>149</i>	<i>2500</i>
		<i>10</i>	<i>149</i>	<i>50</i>
		<i>22</i>	<i>149</i>	<i>2000</i>
		<i>22</i>	<i>149</i>	<i>2000</i>
				<i>1700</i>
				<i>1600</i>
				<i>7650</i>

W. B. Sumner
Tax Collector, Dallas County.

ALDRIDGE & CO., STEAM PRINTERS, DALLAS, TEXAS

SOCIETY-1977

Tax from 1886 to 1886

Dallas City taxes for 1887

Lot	Acres	Assessment	Penalty	Total
100 x 100	2.72	171.53	4.27	175.80
Lot 21	" 149	38.50	.95	39.45
" 10	" 161	74.40	1.88	76.28
Lot 4	" 352	.91		3.91
Lot 5 & 6	" 149	63.00	1.60	64.60
Lot 22	" 149	38.50	.95	39.45
		<u>386.84</u>		

Amt bid by City at tax sale
 Int. to time of redemption
 Penalty (1/2 original tax) (386.84)
 Total amount paid to release \$625.76

38.50	42.45
74.40	75.23
.91	3.91
<u>38.50</u>	<u>112.41</u>
152.31	168.86
	5.18
	<u>76.16</u>
	<u>\$249.40</u>

J.C. Boyd Collector
 per D.S. Richardson
 Deputy

Total on all property except houses

Tax books
no. 10

TAX RECEIPT. #2024
EAST DALLAS, TEXAS.
 RECEIVED, \$227
 of Mrs. Mary Koc, 1889, \$500.00
 in payment of Taxes for Year 1888, on Personal Property, Poll Tax, and the following described Real Estate:

City Advalorem Tax	200
School Tax	400
School Building Tax	50
Street Tax	150
City Poll Tax	.
Total	800

Abstract No.	ORIGINAL GRANTEE.	No. ACRES	No. LOT.	No. Block	VALUE
495	Jm Bogel	1/2		844	500.00

Cost, \$

L. P. Montgomery
 Tax Collector, East Dallas.

A. D. Aldridge & Co., Stationers, Printers and Binders, Dallas.

DALLAS CITY TAX RECEIPT.

No. 7711
 Received Nov. 21st 1889
 of Mrs. Mary Brady, \$479.94
 in payment of City Ad Valorem, Poll Tax, Special Dallas & Wichita and Texas & Pacific Railroad Taxes, School Tax and Interest and Sinking Fund upon the following described property:

Ad. Val Tax 7th Wd., 188	272.00
Ad Valorem Tax, 188	45.27
D. & W. R'y Tax, 188	22.62
T. & P. R'y Tax, 188	33.94
School Tax, 188	101.81
Int & Sink'g Fund, 188	47.67
City Cost	3.80
Interest	.
Total	\$479.94

No LOT	No. BLOCK	DESCRIPTION	VALUE
100 x 100	272	Elm & Ry.	224.00
21	149	Elm	26.00
10	161	Elm	91.55
W pt. 4	352	Elm	1.79
5 x 6	149	Cottanwood	45.50
22	149	Main	57.00
		Elm	116.74

J. C. Bogel Collector

DALLAS CITY TAX RECEIPT.

No. 7714
 Received Nov. 21st 1889
 of Mrs. Mary Brady, \$456.24
 in payment of City Ad Valorem, Poll Tax, Special Dallas & Wichita and Texas & Pacific Railroad Taxes, School Tax and Interest and Sinking Fund upon the following described property:

Ad. Val Tax 7th Wd., 188	272.00
Ad Valorem Tax, 188	45.27
D. & W. R'y Tax, 188	23.13
T. & P. R'y Tax, 188	34.66
School Tax, 188	103.97
Int & Sink'g Fund, 188	.
City Cost	.
Interest	.
Total	\$456.24

DESCRIPTION	NO. BLOCK	NO LOT	VALUE
Elm	149	21	66.50
Main	149	5 x 6	63.90
Elm	149	22	66.50
Elm & Ry.	161	10	63.45
Cottanwood	272	W pt. 4	22.00
	352	100 x 100	2.75
		21 pt. 4	486.24

J. C. Bogel Collector

Form No. 12



No. 13,800 Tax Collector of _____ County.

JNO. D. McCall, Comptroller
STEP. H. DARDEN, Clerk

COMPTROLLER'S OFFICE,

Austin, Apr. 7, 1892

31st March, the following information in relation to the lands described is furnished from the records on file in this office:

Abstract No.	Certificate No.	Survey No.	ORIGINAL GRANTEE	PAYMENTS	Acres in Grant	DATE OF PAYMENT			PAYMENT		COUNTY WHERE SITUATED
						Day	Month	Year	No.	Vol.	
											Dallas

STATEMENT OF CONDITION AS TO TAXES

For What Year Rendered or Assessed	SWED	By Whom Rendered or Assessed	Where Rendered or Assessed	As to Block	Value	State Taxes	County Taxes	Post	
1888	Mrs. C. F. Brady	Mrs. C. F. Brady	Dallas	Comp. 7 ²	19,000 ⁰⁰				
"	"	"	"	21 149	2,000 ⁰⁰				
"	"	"	"	18 161	2,500 ⁰⁰				
"	"	"	"	44 14 353	50 ⁰⁰				
"	"	"	"	44 15 149	2,000 ⁰⁰				
"	"	"	"	22 149	2,000 ⁰⁰				
"	"	"	"	about 70 295 acres	600 ⁰⁰				
"	"	"	"	Inds, Horse & Blk.	100 ⁰⁰				
						18 150			
							\$41.06	\$91.25	\$1.75

I, John D. McCall, Comptroller of Public Accounts of the State of Texas, do hereby certify that the above is a true and correct statement of Mrs. C. F. Brady's assessment for the year 1888, as shown by the assessment roll of Dallas County, now on file in this office. The records of sales also on file show her sales for each year said property for said year. In testimony whereof, I hereunto sign my name and cause the seal of this office to be affixed, at Austin, Texas, on this the 7th day of April A.D. 1892.

Office Fee: \$1.00

Attest: H. Darden Examining Clerk

John D. McCall Comptroller

FILMED BY THE DALLAS GENEALOGICAL SOCIETY-1977

Total of all property = \$18250 = Tax @ 31% rate 7 1/2
 all net total except home = 7150 = 51.63
 $\frac{2000}{10000} \times 1.75 \text{ costs} = \text{costs } .68$
 Total on real estate and homestead \$52.51 X
 1100 / 32.31 (7 1/2%)
 $7150 \times 7 1/2\% = 51.63$

The State of Texas } I, Mrs. Mary Brady do solemnly swear
 County of Dallas } that I paid the taxes mentioned
 on the opposite side hereof, but that
 I have misplaced or lost the receipt therefor.

Mrs. Mary Brady
 Subscribed and sworn to before me this April 11 1901

Joseph M. Dickson
 Notary Public, Dallas County, Texas.

admitted to record in like manner with other conveyances of land.
 Comptroller of Public Accounts he shall execute to the owner a relinquishment under his signature and seal of office, which may be
 description of the land so as to identify the same, and sign and seal the same officially, and upon presentation of such receipt to the
 shall be the duty of such collector to execute a receipt to such owner or agents, giving therein the amount of money received, and a
 double the amount of the purchase money and all accrued taxes thereon within two years from the date of the deed to the State and if
 going article, referring to redeem the same, may do so by depositing with the collector of the county in which the lands were sold,
 Art. 4769a. That the owner, or his agent, or his agent, of any lands that may have been converted to the State for the purposes of the fore,
 the State for the taxes and penalties due, and all costs accruing thereon, and execute a deed to the State.
 Art. 4769. Should the collector of taxes fail to make sale of any real estate for want of a purchaser, he shall bid the same off for
 sale, the money thus received by him.
 persons that the land therein described has been redeemed; and the collector of taxes, on demand, pay over to the purchaser at said tax
 before, signed by him officially, in the presence of two witnesses, which said receipt, when duly recorded, shall be a notice to all
 Sec. 2. It shall be the duty of any collector of taxes, to whom payment is made under the provisions of this act, to give a receipt
 the owner or agent be authorized to redeem the same by the payment to the collector of taxes.
 which the land is situated, or that he and the purchaser can not agree on the amount of the redemption money. In such cases only will
 the purchaser thereof at the tax sale, and has failed to find him; or that the purchaser at such tax sale is not a resident of the county in
 before some officer authorized by law to administer oaths, that he has made diligent search in the county where said land is situated for
 of the amount which the law requires to be paid; provided that the owner of said land, or his agent, shall first have made affidavit
 tax sale, may do so by payment within the time prescribed by law, to the collector of taxes of the county in which the said land was sold,
 Section 1. Be it enacted by the Legislature of the State of Texas: That any person having the right to redeem any land sold at
 An Act defining the manner in which land sold at tax sales to individuals may be
 redeemed by the owner.

Art. 4768. The owner of real estate sold for the payment of taxes, or his heirs or assigns or legal representatives, may, within two
 years from date of sale, redeem the estate sold by paying or tendering to the purchaser, his heirs or legal representatives, double the
 amount of money paid for the land.

Tax vol. no. 15-

No. 1301 STATE AND COUNTY TAX RECEIPT FOR 1889.
 Received *Doll 73* 1889.
 of *Mrs R F Brady* \$151 49 in payment
 of State and County Taxes for the year 1889 on personal property, Poll Tax, and the following described Real Estate situated in Dallas County, Texas.

Flood Shock & Co. Printers, Dallas, Texas

	Abst. No.	ORIGINAL GRANTEE	No. ACRES	No. Lot	No. Block	VALUE
State Advalorem Tax.	58 99	<i>Dallas</i>		100		
State Poll Tax.	1 50			100		
County Advalorem Tax.	90 75			21	272	9000
County Poll Tax.	25			10	149	2000
Special School Tax District.				10	161	2500
		<i>E. S. Allen</i>		77 1/2	553	50
				22	149	2000
				1/2 acre	844	8000
Total Tax.	151 49	<i>C. B. Gilstrap</i>				18150 11000 7150

Tax Collector, Dallas County, Texas.

By *W. B. Gardner* Deputy.

AL SOCIETY

ORIGINAL TAX RECEIPT.
 235 East Dallas Texas.
 RECEIVED, 17/13 1889
 of *Mrs Mary Brady* \$800
 in payment of Taxes for Year 1889 on Personal Property,
 Poll Tax, and the following described Real Estate:

Abstract No.	ORIGINAL GRANTEE.	% ACRES.	% LOT.	No. BLOCK	VALUE.
495		1/2		844	800 00

Total 800

Cost, \$1,000
C. B. Gilstrap
 Tax Collector, East Dallas.

SPECIAL STREET PAVING TAX

Dallas, Texas, 10/10 1886
Received of Mrs. M. S. Allen \$207 00
 in full payment of Street Paving Tax, on the following de-
 scribed property: 50 feet of abutment on *East*
Street, in Block No. 149.

Assessor and Collector.

155 → CITY OF DALLAS ←
REDEMPTION RECEIPT.

Dallas, Texas, *June 19* 18*88*.

Received of *Mrs. M. Rae*
 \$ *111.60* for Redemption of the following described property, sold
 to the City of Dallas for *Street Paving* Taxes for the year 18*87*

Amount of Deed.	<i>7300</i>
Interest.	<i>360</i>
Penalty.	<i>3500</i>
Total.	<i>11160.</i>

No. LOT.	No BLOCK.	DESCRIPTION.
<i>10</i>	<i>161</i>	<i>Elm</i>

J. C. Bogel City Collector.
per Richardson Deputy.

CERTIFICATE OF REDEMPTION.

No. *137*

Dallas, Texas, *June 19* 18*88*

WHEREAS, at a sale of Lands for taxes for *Street Paving 1887*
 the following described Real Estate was sold for City
 Taxes for said *Street Paving 1887* and the costs of sale, and the same was bid off to the City of Dallas.

TO WHOM ASSESSED.	No. OF LOT.	No. BLOCK.	WHERE SITUATED.	REMARKS.
<i>Mrs. McRae</i>	<i>10</i>	<i>161</i>	<i>Elm St</i>	

THIS IS TO CERTIFY that *Mrs. McRae* has exhibited at this office, satisfactory
 evidence showing that she has paid to *J. C. Bogel* Collector of Taxes of the City of Dallas,
 the said City Taxes for which said property was sold, with all penalties and with the costs of sale, amounting to \$ *111.60*
 in accordance with the law governing the redemption of Lands sold to the City.

In view of the premises, said sale should be held for naught, and should in no way operate as an embarrassment or encum-
 brance to the title of owner of said land, the said sale being hereby declared canceled on the City Records, and said land redeemed
 from the City.

IN TESTIMONY WHEREOF, I have hereunto signed my name, and caused the official seal of the City to be affixed.

Attest: *W. M. Brain* City Secretary. *W. L. Brown* Mayor.

Dallas, Texas, *July 1* 1883

Mrs. M. Roe

No. 9 POYDRAS STREET,
IN REAR OF FLIPPEN, ADGUE & LOBIT'S BANK.

Dr. to **J. J. CARNES, Insurance Agent.**

TO POLICY IN	NUMBER.
<i>the J. J. Carnes</i>	<i>20</i>
<i>Recd Payment</i>	
<i>J. J. Carnes</i>	
<i>Insurance Vchrs no. 21</i>	

Dallas, Texas, *Sept 12* 1883

Mrs. M. Roe

No. 9 POYDRAS STREET,
IN REAR OF FLIPPEN, ADGUE & LOBIT'S BANK.

Dr. to **CARNES & EWING, Insurance Agents.**

TO POLICY IN	NUMBER.
<i>Sept 1 Lancashire 107282 Co.</i>	<i>1316 Elm St 800 4800</i>
<i>Recd Payment</i>	
<i>Sept 12 1883</i>	
<i>Carnes & Ewing</i>	
<i>Insurance Vchrs no. 22</i>	

Mrs. M. Roe.

Dallas, Texas, Oct 1 1883

No. 9 POYDRAS STREET,
IN REAR OF FLIPPEN, ADGUE & LOBIT'S BANK.

Dr. to **CARNES & EWING, Insurance Agents.**

TO POLICY IN	NUMBER.		
Sep 15 Hartford	1567		4300
" National	943		4200
" Chgo	723		3200
" CSU	20725		4200
Oct 19 1883 Received Payment			15900
<i>Carnes & Ewing Agts</i>			
Ins. vch. no. 23.			

Mrs. M. Roe

Dallas, Texas, Dec 1 1883

No. 9 POYDRAS STREET,
IN REAR OF FLIPPEN, ADGUE & LOBIT'S BANK.

Dr. to **CARNES & EWING, Insurance Agents.**

TO POLICY IN	NUMBER.		
Nov 20 St Paul	447	1335 + 1340 Chgo	3600
" " Hartford	1328		2100
Dec 15 1883 Received Payment			5700
<i>Carnes & Ewing Agts</i>			
Ins. vch. no. 24			

Dallas, Texas, Sept 1 1884

Mrs M. Roe

Dr. to **CARNES & EWING, Insurance Agents.**

NO. 2 POTOMAC STREET,
IN FRONT OF BANK, DALLAS & LOUISA BANK.

NO. POLICY.

July 25 15004 Hibernia
" By R.P. Wigg W Paul
Aug 2 " 10 cash

2580

12.65
1.05

1370 / 1510

Lead Payment
Carnes & Ewing
Rec.

Ins vch. no. 25.

Mrs M. Roe
Ins vch with
Father Andrew & Ewing Ins Agts
Dallas Tex May 1/85

Sept 9	To 1947 Pelican Ins Co	48 00	
15	" 808 Sun	42 00	
"	" 150073 Hibernia	32 00	
19	" 1380 Northman	42 00	
26	" 300101 New York Underwriters	42 00	
Nov 20	" 1248449 Scottish W Mat	24 00	
"	" 1559 Hartford	21 00	
Dec 6	" 150096 Hibernia	21 00	
Apr 25	" 2265 Ins American	24 00	297 00
Nov 18	Pay Cash	9 00	
26	" "	10 00	
Dec 15	" "	5 00	
17	" "	5 00	
Uch 31	Ret Prem 1559 Hartford	13 40	
Apr 10	" " 150064 Hibernia	8 40	
"	" " 150073 "	13 78	
"	" " 150096 "	13 82	
By Cash June 16 th			210 10
" R.P. #2265 Ins American			27 60
Bal			2 00
Bal Paid			27 60
			7 00
Ins. vch no. 26.			

PLEASE READ THE CONDITIONS OF YOUR POLICY.

THE SUN MUTUAL INSURANCE COMPANY OF NEW ORLEANS

BY THIS POLICY OF INSURANCE,

20

SUM INSURED.

In Consideration of Twenty five and 3/4 Dollars,

S

To be paid to them by the insured hereinafter named, **INSURE,**

Mrs. M. Rose

AGAINST LOSS OR DAMAGE BY FIRE,

6 PER CENT

To the amount of Four hundred Dollars,

PREMIUM 250

250. Outer One Story frame Shingle roof building occupied by tenant as shoe shop & grocery shop
150. Outer One Story frame Shingle roof building occupied as dwelling house. Both situated on the South Side of Hudson at N^o 1314 and 1314 1/2 Elm Street Dallas Texas.
Subject to Country Clause

Countersigned this 6th day of July 1885 by Wm. H. Crawford Secretary of Dallas Tex.

AND THE SAID COMPANY do hereby promise and agree to make good unto the said insured, or to their executors, administrators and assigns all loss or damage that may happen by fire to the property hereby insured, not exceeding in amount the sum insured, as specified, dated the 6th day of July 1885 to wit: from the 6th day of July 1885 one thousand eight hundred and eighty five (at 12 o'clock at noon, unto the 6th day of July 1885 one thousand eight hundred and eighty five (at 12 o'clock at noon.) the said loss or damage to be paid within sixty days after proof and adjustment thereof made by the insured, in CONFORMITY TO THE CONDITIONS ANNEXED TO THIS POLICY. PROVIDED ALWAYS, and it is hereby declared, that this Corporation shall not be liable to make good any loss or damage by fire which may happen or take place by means of any invasion, insurrection, riot or civil commotion, or any military or armed force, explosion, earthquake or hurricane. AND PROVIDED FURTHER, that in case the insured shall have already any other insurance against loss by fire on the property hereby insured, not to this Corporation, and mentioned in or endorsed upon this Policy, then this insurance shall be void and of no effect. AND if the said insured or he assigns, shall hereafter make any other insurance on the same property, and shall not, with all reasonable diligence, give notice thereof to this Corporation, and have the same endorsed on this instrument, or otherwise acknowledged by them in writing, this Policy shall cease and be of no further effect. AND in case of any other insurance upon the property hereby insured, whether prior or subsequent to the date of this Policy, the insured shall not, in case of loss or damage, be entitled to demand or recover on this Policy any greater portion of the loss or damage sustained than the amount hereby insured shall bear to the whole amount insured on said property. AND IT IS AGREED AND DECLARED to be the true intent and meaning of the parties hereto, that in case the above mentioned property or premises, or any part thereof, shall at any time after the making and during the time this policy would otherwise continue in force, be appropriated, applied or used, to or for the purpose of carrying on or exercising therein any trade, business or vocation denominated hazardous or extra hazardous or specified in the memorandum of special rates in the terms and conditions annexed to this Policy, or if there shall be deposited, kept or stored therein, any of the articles, goods or merchandise, in the same terms and conditions denominated hazardous or extra hazardous, or included in the memorandum of special rates, except as herein specially provided for, or hereafter agreed to by this corporation in writing to be added or endorsed upon this Policy, then, and from thenceforth, so long as the same shall be so appropriated applied or used, these presents shall cease and be of no force or effect. AND IT IS MOREOVER DECLARED, that this insurance is not intended to apply to or cover any books of account, written securities, deeds or other evidences of title to lands, nor to bonds, bills, notes or other evidences of debt, nor to money or bullion; and that this Policy is made and accepted in reference to the terms and conditions hereto annexed, which are to be used and resorted to in order to explain the rights and obligations of the parties hereto in all cases not herein otherwise specially provided for.

IF THIS POLICY is not assignable, unless by consent of this Corporation manifested in writing, and in case of any transfer, either by sale or otherwise, without such consent, this Policy shall from thenceforth be void and of no effect.

PAYMENT OF LOSSES SHALL BE MADE IN SIXTY DAYS AFTER THE LOSS SHALL HAVE BEEN ASCERTAINED AND PROVED, ALL SUMS OWING TO THE COMPANY BY THE ASSURED, WHETHER BY UNMADE NOTES, BOOK ACCOUNTS OR OTHERWISE BEING FIRST DEDUCTED.

IN WITNESS WHEREOF, THE SUN MUTUAL INSURANCE COMPANY OF NEW ORLEANS, have caused these presents to be signed by their President and attested by their Secretary, at their Office in the City of New Orleans,

New Orleans, the Sixth day of July 1885

James P. Day President.

M. Carpenter Secretary.

The Mutual Insurance Company
OF NEW ORLEANS.

FIRE.

*Paid in full to Emy & Addison
Addison*

Wm. M. Roe
Building
21 1/2 x 13 1/4 ft

Dallas Texas

100 at 6³⁰ Per Cent. \$ 95²⁰

Expires July 6th 1886

W. H. Seymour Print, 3 Carondelet St.

NOTICE.
By virtue of an agreement entered into May 15th, 1885, by all Agents in Dallas, Texas, all policies of insurance issued on and after June 1st, 1885, must be for a cash premium only.

Ins. vch no. 27

State of Texas } In the Dallas
County of Dallas } County Court
P }
May 2nd 1888

To the Honorable R. E. Burk Judge
of the County Court within and for
the County of Dallas in the State
of Texas.

Your petitioner Mary Roe
who resides in the City and County of
Dallas in the State of Texas, and is
the widow and relict of Michael Roe
who departed this life on the day of
March 1888 intestate, having at his death
his homestead and legal domicile in the
said City and County of Dallas in the
State of Texas, would most respectfully
represent that her said deceased husband
left an estate real and personal of
the probable value of twenty thousand
dollars all of which is the common
by estate of your applicant and that
of her late husband. That there are debts
owing to said estate and that said
estate is indebted to various parties
and in various sums, and that to
the end that said debts be collected
and said indebtedness be paid
there exist a necessity for ad-
ministration on said estate. Your
applicant further states that she

is not disqualified ~~from~~ by law from
 accepting letters of administration on
 said estate. Premises considered
 your applicant would most re-
 spectfully apply to your honor
 for letters of administration
 on said estate and that notice
 be given as required by law of this
 application for general & special
 relief

Mary Roe
 Applicant

By
 Starnes & Field
 Attorneys for Mary
 Roe, the Applicant

SOCIETY-1977

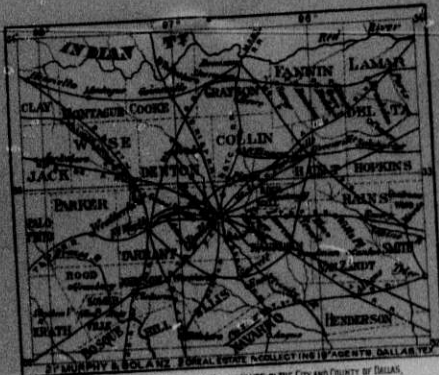

J. P. MURPHY.

OFFICE OF

CHAS. F. BOLANZ,
NOTARY PUBLIC.



WE SELL CITY PROPERTY, FARMS AND VACANT LANDS IN THE CITY AND COUNTY OF DALLAS,
EXCLUSIVE FOR OTHERS, ON COMMISSION ONLY, RENT HOUSES AND LIQUOR LICENSES,
REBATE LANDS, TAKE ACKNOWLEDGMENTS, FURNISH ABSTRACTS OF TITLE, FURNISH CORRECT LAND
PLATS, MAKE CITY AND COUNTY MAPS FOR SALE, REPAIR PROPERTY AND PAY TAXES.
WE ARE THE COMPILERS AND OWNERS OF THE OFFICIAL MAP OF DALLAS.

Dallas, Texas Sep 8th 1892

Receipt of Murphy & Bolanz, thirty nine
dollars (\$39⁶³), in part payment for
City taxes 1891 on following described real
estate.

East 1/2 lot 10 Block 161,	\$ 11 ⁶³
Lot 21 and 22 Block 149,	28 ⁰⁵
	<hr/>
	\$ 39 ⁶⁸

Duplicate voucher #32291-3231 dated Sept 6, 1892.



J. C. Bogel Coll.
per Richardson
copy

Sup^l Vols no. 3

CITY OF DALLAS TAX RECEIPT FOR THE YEAR 1891.

No. 3436 RECEIVED, DALLAS, Texas, *Oct 11* 1892

of *Mrs Mary Brady* *12.00* DOLLARS

the sum of *Twelve* DOLLARS

In payment of the City Ad Valorem, Poll, Special, Dallas & Wichita and Texas & Pacific R. R. Taxes, School and Interest, and Sinking Fund Taxes, for the year 1891, upon the following described property:

	NUMBER OF LOT.	NUMBER OF BLOCK.	NAME OF STREET.
65c on the \$100	<i>212</i>	<i>149</i>	<i>Colm St</i>
100			
5c			
25c			
50c			
\$1.50			

Ad Valorem Tax.
D. & W. R. R. "
T. & P. R. R. "
Special School "
Int. and Sinking Fund "
Total Rate of Tax.

PART PAYMENT

THE CITY OF DALLAS
J. C. BOGEL,
COLLECTOR.
Tax Department

Cost \$
Int. \$ *Sup^t veh: no. 4*

J. C. Bogel Collector.

CITY OF DALLAS TAX RECEIPT FOR THE YEAR 1891.

No. 3434 RECEIVED, DALLAS, Texas, *Oct 12* 1892

of *Mrs Mary Brady* *28.00* DOLLARS

the sum of *Twenty Eight* DOLLARS

In payment of the City Ad Valorem, Poll, Special, Dallas & Wichita and Texas & Pacific R. R. Taxes, School and Interest, and Sinking Fund Taxes, for the year 1891, upon the following described property:

	NUMBER OF LOT.	NUMBER OF BLOCK.	NAME OF STREET.
65c on the \$100	<i>212</i>	<i>149</i>	<i>Colm St</i>
100			
5c			
25c			
50c			
\$1.50			

Ad Valorem Tax.
D. & W. R. R. "
T. & P. R. R. "
Special School "
Int. and Sinking Fund "
Total Rate of Tax.

PART PAYMENT

THE CITY OF DALLAS
J. C. BOGEL,
COLLECTOR.
Tax Department

Cost \$
Int. \$ *Sup^t veh: no. 4*

J. C. Bogel Collector.

PROBATE FEE BILL

Estate of M. Roe Deceased

CLERK'S FEES.		JUDGE'S FEES	
Filing and Docketing Applications <i>to pay claim</i>	15	Making Affidavit <i>order to pay claim</i>	50
Issuing Notices and three extra Copies		Approving Bond <i>Final acct</i>	50
Entering Order of Appointment <i>to pay claim</i>	50	Appointing Appraiser	
Taking, Filing and Docketing <i>accts</i> with oath	1.3	Probating Will	
Entering Order Approving Bond		Granting Sale Confirming Sale	
Final Record of above	1	Approving Annual Account	50
Issuing Letters		One-half per cent. com'n on \$707087	3540
Entering Order Appointing Appraisers			
Final Record of <i>Final acct</i>	75		
Filing and Docketing <i>Final acct</i>	15		
Taking Affidavits to Inventories <i>Stationary Final acct</i>	75		86.90
Entering Order Approving <i>Final acct</i>	50		
Taxing Costs and Copy	25		
Filing and Docketing Application for Sale			
Entering Order Granting Sale			
Filing and Docketing Report of Sale			
Taking Affidavit of Sale			
Entering Order Confirming Sale			
Filing and Docketing Annual Account	15		
Taking Affidavit, 15 cents; Issuing Notice, 75 cents	90		
Entering Order Approving, 50 cents; Recording <i>accts</i>	250		
	870		

SHERIFF'S FEES.

Posting Notices <i>Annual accts</i>	3
Publishing <i>Final acct</i>	1.10
	4.10

RECAPITULATION.

County Judge's Fees	86.90
Clerk's Fees	8.75
Sheriff's Fees	4.10
Appraiser's Fees	49.75

THE STATE OF TEXAS
County of Dallas.

I, **S. B. SCOTT**, County Clerk of said County, hereby certify that the above is a true and correct statement of the costs due in the above entitled cause.

WITNESS my hand and official seal, at office in *Dallas*, this *6* day of *September* 189*2*

S. B. Scott County Clerk.
Per *J. F. Lewis* Deputy.

Received of *Mrs Mary Cordy Adcox* of estate of *M. Roe* *Nov 14* 189*2* Dollars, in full of above Bill of Costs.

S. B. Scott Clerk.
Per *J. F. Lewis* Deputy.

Sup^r vcher no. 5.

Law Offices
 OF
 Dickson & Moroney,
NORTH TEXAS NATIONAL BANK BUILDING,
 608-611 Main Street.

JOSEPH M. DICKSON,
 WILLIAM J. MORONEY.

Dallas, Texas, Oct'r , 1892.

RECEIVED FROM Mrs. Mary Brady the sum of \$20¹⁰ , in part
 payment of the allowance made me as guardian ad litem for James M.
 Roe and Margaret L. Roe, in the case in the District Court of Dallas
 County, Texas, entitled Mary Brady, et al. vs. James M. Roe, et al.,
 No. 10259.

The above amount is paid to me by Mrs. Mary Brady as an ad-
 vancement by her to her said children, James M. Roe and Margaret L.
 Roe, and of said amount \$10⁰⁰ is paid to me on behalf
 of each of said minors, the said James M. Roe and Margaret L. Roe.

Wm L. Brigham
Guardian ad litem

Sup^l vch = no. 6

Estate of Michael Roe, Deceased.
Mrs. Mary Brady,
Administratrix.

To the Honorable Judge of said court :--

Now comes Mrs. Mary Brady, and presents to the court this her Supplemental Report, supplementing her final report heretofore filed, and respectfully shows to the court that since the filing of her ^{final} report herein, she has paid out as Administratrix of the Estate of Michael Roe, the following sums:--

To J.S. McCullough, advertising,	^{Suppl} voucher No., 1	\$2.00
Part City taxes,	voucher No., 2 (1892)	56.57
Part City taxes,	voucher No., 3 (1892)	39.68
Part City taxes,	voucher No., 4 (1892)	39.68
Court costs in administration,	voucher No., 5	49.75
Total,		\$187.68.

This amount taken from the cash reported on hand by this amount in her final report, \$236.35, leaves \$48.67. Of this said Estate, and \$10.15 is the share of each of her children, Margaret L. Roe and James M. Roe. This sum of \$10.15 ~~sum~~ each of her children, has been paid by your administratrix as an advancement to her said children, as is shown by voucher No. 6, of R.E.L. Knight hereto attached.

Your administratrix having fully accounted for all sums shown to be in her hands by her final report, prays that she be finally discharged.

Dickson & Moroney
Attys for Administratrix

THE STATE OF TEXAS
COUNTY OF DALLAS.

Before me, the undersigned authority, on this day personally appeared Mrs. Mary Brady, who being by me duly sworn, says upon her oath that the statements contained in the above and foregoing ~~are~~ ^{are} true.

~~Witness my hand this~~
Subscribed and sworn to before me this 14th day of Nov, 1892.
Mrs. Mary Brady
Joseph M. Dickson
Notary Public, Dallas County, Texas.

The State of Texas
County of Dallas 820

In Re Estate of
Michael Roe Dec'd

20 Annual and final Exhibit

Rendered by Mrs
Mary Roe Administratrix

In the Dallas County
Court 2nd May Term 1866

Now at this day comes
Mary Roe as administratrix of the estate of
Michael Roe deceased, and files herein
this her annual and final exhibit in
said Estate. This administratrix charges herself
with amount of inventory & appraisement to wit \$20,786.⁰⁰
Also to amount of rents received after deducting
repairs &c

Amount received on insurance of house burned 1,047.⁰⁰
\$23,847.⁰⁰

Credits

Homestead "Old Corner" 100x100 feet Block 272	\$	2,000. ⁰⁰
" Dwelling 50x100 feet " 149		250. ⁰⁰
Personal property in appraisement exempted		250. ⁰⁰
Cash in lieu of exempted property not on hand at death		500. ⁰⁰
By joint allowance to self & children 25 ⁰⁰ per month		900. ⁰⁰
By Funeral Expenses paid Voucher No 1		150. ⁰⁰
" Amount paid Wm Ogill " " 2		500. ⁰⁰
" " " " " " 3		514. ⁰⁰
" " " James McKeed " " 4		30. ⁷⁶
" " " Dr J M Pace " " 5		142. ⁵⁰
" " " E M Zillman " " 6		50. ⁰⁰
" " " E M Zillman Printer " " 7		974. ³³
" " " Dr S Eakin " " 8		138. ⁵⁰
Over		<u>\$14,650.⁰⁹</u>

		8	cts
		14650	09
	By amount brot paid	161	00
"	" paid W ^m Daugherty Voucher No 9	458	00
"	" " " W ^m Lyne Birchler " " 10	94	85
"	" " " J. F. Thomas " " 11	115	00
"	" " " E. M. Kuhn " " 12	139	86
"	" " " Pat Sullivan " " 13	93	75
"	" " " Andrew P. Ringler " " 14	100	00
"	" " " Stearns & Field " " 15	51	80.5
"	" " " Court Costs " " 16	189	13
Err	" " " City Taxes 1882 " " 17		50
"	" " " East Dallas Taxes " " 18		66
"	" " " State & County Taxes " " 19	118	24
"	" " " City Taxes 1884 (1883) 20	225	52
"	" " " State & County 1884 21	299	87
"	" " " City Taxes 1884 22	5	00
"	" " " Administration Notice 23	78	53
"	" " " State & County Taxes 1885 24	62	00
"	" " " Burial Expenses John J. Roe 25		
		16.972	84

	Amount of Real estate on hand		
	as appraised in Inventory & Affidavit	\$6,136	00
"	" Amount paid Stearns & Field 26	.50	00
"	" " Commissions on \$4,872.84	487	29
"	" " Fire Insurance for 3 years	246	00
		\$3,888	82

Less Voucher 17 Err 189 13
\$23,698 99

Appropriated Court Costs given \$15 00
 " Amount paid City State & County license for road " 1883
 to March 14 1883 \$ 188 18

And this Administrator states to the Court
 that the lot of 53 x 102 feet in Block No 272
 Corner Leonard & Elson Street valued at \$5500
 had sold at that price & sale confirmed by the
 Honorable Court after the destruction of the

1/5T-1171000-04701-1511

homed on the same and for which she collected
an insurance of \$1000⁰⁰. She further states
that the balance on hand after paying the
Court Costs is Community property that
since the death of her late husband the
said Michael Roe decedent that their
infant son John Joseph Roe has died
that she has filed her application for
letters of Guardianship for her remaining
two surviving children. And having
fully and faithfully administered said estate
she prays that notice of this her final
account and settlement be given as
the law requires and that on final
hearing she be discharged as such ad-
ministratrix and asking for all general
and special relief as in duty bound
will ever pray

Mrs Mary Roe

Administratrix of the estate
of Michael Roe Dec'd

Before me came Mrs Mary Roe administratrix
of the Estate of Michael Roe decedent who
being by me duly sworn says the facts
as stated in the foregoing final account
are true this the 5th day of June AD 1885
Wm McMill County Clerk
Dallas County Texas

Estate of M. Roe,	Administration pending in the County
No. ⁶²³ 623 Deceased.	Court of Dallas County, Texas.

892
 sum
 of the
 or
 ling
 mists
 and
 re

To the Honorable E.G. Bower, judge of said court:--

Now comes Mrs. Mary Brady (formerly Mrs. Mary Roe), Administratrix of the Estate of M. Roe, Deceased, and presents this her final report.

That on May 6th, 1892, when her last report was filed, she had on hand the sum of,.....\$233.90;

That since then she has collected as rents the following amounts:--

April 20th, S.F. Austin, #566 Elm St.,	\$9.50	
" 30th, M.J. Calloway,	11.87	
May 4th, "	11.87	
" 17th, Mrs. Marx,	4.75	
" 20th, S.F. Austin,	9.50	
" 23rd, Mrs. Marx,	14.25	
June 20th, S.F. Austin,	4.75	
" 22nd, Mrs. Marx,	11.87	
" 27th, S.F. Austin,	4.75	
<i>Kesshopfel, 2 months rent</i>	<u>40.00</u>	
	<u>\$113.11</u>	113.11
		# 347.01

That since May 6th, she has paid to Dickson & Moroney, as attorneys' fees for preparing and presenting her final report, closing the administration, and for general advice (See voucher "Z1")..... \$100.00
 That she has paid to herself as Administratrix fees,
 5% of \$113.11, and 5% on \$100.00, making in all,..... 10.66
 Balance now due by Administratrix to Estate, \$236.35

This administratrix respectfully shows that her inventory filed herein correctly shows all the property of the Estate of M. Roe, that has come into her hands, and her reports show all rents collected aggregating \$6075.87. That none of the real estate shown by said inventory and not set aside as a homestead by the County Court of Dallas County, has been disposed of by this administratrix under order of court except ~~on behalf of Lot 10, in Block 116, of Dallas~~ ^{50 x 100 feet at the N.W. cor. of Elm and Leonard (now Main) St} ~~which~~ ^{which} shown, has been sold by this administratrix and the sale con-

2

1100
instr
Su
lega
of a
tion
for
Vouch

firming as shown by the Probate Minutes of Dallas County, Texas.

That all the debts of said Estate that have been paid are correctly shown in the reports filed by this administratrix, aggregating, including ^{allowances and} costs of court, the sum of \$10339.52 That no debts, except some taxes and costs incurred in this cause, now exist against said Estate, and said costs being now estimated at \$60.00.

That the only persons entitled to receive any portions of such Estate are this administratrix and her two minor children, James M. Roe and Margaret L. Roe, all of whom reside in Dallas County, Texas. That said minors have no guardians.

This administratrix further shows to the court that, in a suit in the District Court of Dallas County, Texas, for partition of the property of said Estate, a decree has been entered by the court establishing the interests of all parties in the property of said Estate, and directing its partition.

Your administratrix respectfully prays that this, her final report, be approved, and that she be discharged as administratrix, there being no further ^{cause} interests for administration upon the Estate of M. Roe, Deceased.

Subscribed and sworn to before me this
July 29, 1892
Mrs Mary Brady
Joseph Erickson
Notary Public, Dallas
County, Texas

Law Offices
 of
 Dickson & Moroney,
 NORTH TEXAS NATIONAL BANK BUILDING
 908-911 Main Street.

JOSEPH M. DICKSON,
 WILLIAM J. MORONEY.

Dallas, Texas,

July 28, 1892

\$100.00
 Recd from Mrs. Mary Brady as Admin-
 istratrix of the Estate of M. Roe, Decd the
 sum of one hundred dollars for
 legal services relating to the filing
 of a final report in the administ-
 ration upon the estate of M. Roe and
 for general advice, relating thereto
 Dickson & Moroney

Voucher no Z 1

Estate of Michael Roe } In County Court
Dec' of Dallas County
In the Hand R. E. Barker.

Mary Roe
Adminstrator of the estate of Michael Roe
doe' now respectfully report to the Court that
under and in obedience to an order of the
Court made on the 5th day of February 1884
authorizing her to make sale of the following
described property, belonging to said estate
to wit: A lot of land by one hundred feet on the
North West corner of East Howard Street, City
of Dallas - County of Dallas - that she at
private sale sold said lot of land to
Henry C. Clarke at and for the sum of
Twenty five hundred dollars cash - which
sum the said purchaser is ready and
willing to pay in confirmation of the sale
said sale was so privately made in the
City of Dallas on the 5th day of March
1884 -

Your administratrix states that the sum
to be paid for said property, is the full
and fair value thereof - being the best price
that could be obtained therefor - and she
asks a confirmation of said sale -

Mrs. Mary Roe
Administratrix

Sworn to and subscribed before
me this 5th day of March A.D. 1884
Wm. H. Clark
Deputy Sheriff

The State of Texas
County of Dallas

In Re

Estate of M. Roe Deid³ Com³

In Dallas County

To The Honorable

R. E. Burke Judge of the County Court
of Dallas County Texas sitting in Probate
matters -

The application of Mary Roe
Administratrix of the estate of Michael
Roe deceased most respectfully represent-
ing to your Honor that she has ascer-
tained that it is absolutely necessary
to sell and dispose of a portion of
the real estate belonging to the estate
of her intestate in order to pay off
and discharge the indebtedness of
said estate. Your applicant would
most respectfully state that the following
claims and charges against said estate
have been allowed and approved against
said estate. To wit: To William Orgill
\$500⁰⁰ with interest thereon at 8⁺ per cent
from the 13 day of July 1881. also the
further sum of \$514⁰⁰ to said Orgill
with interest at 8⁺ per cent per annum
from and after the 8th day of June 1883
To E M Tillman the sum of \$927²⁵/₁₀₀
with interest at 8⁺ per cent from and
after the 1st day of July 1883
To W H Lyne the sum of \$437⁰⁰
with interest at 8⁺ per cent per
annum from and after the 21st day

of July 1883 and to W^m Dougherty
The sum of \$161⁰⁰ and to James
McKnead The sum of \$30⁷⁶/₁₀₀ all the
above claims are 4th Class Claims
Also one claim of \$94⁸⁵ which
was allowed & approved by this Court
initially as a first class claim against
said estate but on approval of
this last claim appears of record
Also two claims in favor of Dr. J. M.
Pace one for \$142⁵⁰/₁₀₀ & the other for \$28⁰⁰/₁₀₀
both Classed as first Class Claims
besides these claims the expenses of
funeral ~~to amount~~ of \$151⁰⁰
are to be taken into consideration
also she has paid out as taxes as
follows - license for Saloon \$300⁰⁰ City
Taxes \$139⁰⁰ State & County \$77⁰⁰ (\$77⁵⁰/₁₀₀)

She has on hand Cash ~~\$1000~~
received as insurance on house con-
sumed by fire on lots at corner of
Elm & Leonard Streets - that she as
such Administrator has no personal property
belonging to said estate on hand, all of
said personal property being set apart
by your Honor to applicant & children
as exempted to them under the laws
of the State of Texas - that the following
is all of the real estate belonging
to said estate Court 100^{ft} x 100^{ft} in Block
272 Old Corner - 50 ft by 100 ft on Elm St
Blk 272 - 50 ft by 100 ft south side Elm Street
Blk "5" - 161. Also 50 ft 100 ft S side in "B"
149; - and 50 ft by 100 ft N side main St

145th and 25th by 100 ft in Lane addition
100 ft by 300 out near Col. J. S. Stearns.

of which the 100 x 100 feet square on Elm
street known as "the old Corner" and
the 50 x 100 feet ^{on the north side of} main street in
BLK 149 were also set aside to ap-
plicants & children as Homestead &
place of business &c. - Applicant
would state that she believes that
the lot of 50 by 100 feet at corner
of Elm & Leonard Streets North
side of Elm & West of Leonard
could be sold more advantageously
- by to said estate than any other
property to pay off & discharge said
debts. That since the Inventory and
appraisement returned in said estate
all the improvements on said lots
asked to be sold valued at about
\$1650⁰⁰ were destroyed by fire and
said lots consequently lessened
in value from said appraised
value. Applicant has had several
offers for said lots and she believes
the same could be readily sold
for a fair price. The probable esti-
mate of remaining expenses to be
- by administrator said estate will be
about from four to six hundred
dollars. Premises considered ap-
plicant would most respectfully
ask your Honor for an order

and desire to sell and dispose
of said two lots on North side
of Elm and immediately West
of Leonard Street for cash in
hand for the purpose of pay-
ing off and discharging
the debts of said estate.
She further states that she
believes that certain parties
are now ready to take said
lots at a cash value greater
than they could be sold for our
time with the 8% added and
further asking for general
special relief in the premises
as my agent to your Honor
proper & Counsel for the faithful
full administration of
said estate

Mrs Mary Roe
Administratrix Estate of
Michael Roe deceased

Severance and submitted before me this 21st day
of December A.D. 1883

W M Hill Notary
By S. Hughes Dy.

Petition

Filed December 21st 1883

W M Hill Notary

By S. Hughes Dy.

Witness my hand and seal
11/11/83

Rover

State of Texas }
 County of Dallas }
 No 625. In re. Estate of Michael R. Reed
 Do Hon R. E. Becker Judge of said Court
 in Probate sitting

Your petitioner Mary Reed states that she is the surviving widow of Michael R. Reed and as such she is entitled to have set apart and allotted to her the homestead occupant used and enjoyed by said decedent and herself during the life of said decedent. The said homestead which is now asked to be allotted to your petitioner is being situated and being in the City and County of Dallas State of Texas and consists of 50 X 100 feet on North side of Main Street in Block 449 of Sanford Summers & Malcom addition to the City of Dallas and 100 X 100 feet on East side S. W. corner of Block 272 known as old corner approximately 100 feet N. side of East Street and fronting 100 feet on Houston & Texas Central Railroad - the former being the place of residence of decedent and the latter his place of business.

Your petitioner asks that the said property be set apart & allotted to her as at home
 Summers & Malcom
 for Petitioner

Estate of Michael Roe, IN THE COUNTY COURT OF DALLAS COUNTY,
 No. Deceased. TEXAS.

Sitting in Probate.

-i- -i- -i- -i-

Now at this day comes Mary Brady, formerly Mary Roe, Administratrix of the Estate of Michael Roe, Dec'd, and files herein this her report as her annual exhibit of the condition of said Estate.

Your Administratrix respectfully shows to the court that of the property inventoried in her inventory filed herein, the lot 50 x 100 feet in Block 272, at the Northwest corner of Elm and Leonard Streets, now Hawkins Street, has heretofore been sold for the sum of \$3500.00, by order of the court. That no other property of the said Estate as shown by said inventory, has been disposed of by your Administratrix under order of the court.

Your Administratrix further states that before the sale of the said lot, the house thereupon situated had been destroyed by fire, and \$1000.00, being the amount of the insurance thereon, was collected by this administratrix.

Your Administratrix charges herself up with the following amounts received by her from March 4th, 1883, to April 30th, 1892:

Amount of insurance collected as aforesaid,	\$1000.00
Proceeds of the sale of said lot in Block 272,	3500:00
Proceeds of the rents collected as is fully shown By Exhibit A	5062.76
Total received,	\$10462.76

10-10	C. Carroll	25-00
7-11	J. F. Knight	25-00
8-21	"	25-00
10-27	"	25-00

No. _____
Decree No. _____
Estate of M. Royce Rec.

IN THE COUNTY COURT OF DUTTE COUNTY
IN THE COUNTY COURT OF DUTTE COUNTY

Amounts paid out by Administratrix--

One year's allowance to self and children, by order of court, at \$75.00 per month,	\$900.00
Cash, in lieu of exempt personal property not on hand at the time of the death of M. Royce, and granted by order of court,	500.00
Taxes paid as fully shown by Exhibit B,.....	1793.00
Repairs to buildings upon the lots belonging to the Estate as fully shown by Exhibit C,	302.13
Insurance upon the said buildings, as fully shown by Exhibit D	551.10
Fees of Administratrix, see Exhibit F,.....	91.85
General expenses, including all claims approved by the court, and fully itemized and shown on Exhibit E	5263.93
Total amount paid out,.....	\$10128.86
Total amount received,.....	\$10487.76
Balance owing by your Administratrix to Estate,.....	\$358.90

Mrs. Mary Brady
Admin Estate of M. Royce, Demand
by Dickson Moroney
her attorney

STATE OF TEXAS
COUNTY OF DALLAS

Before me, the undersigned authority, on this day personally appeared Mrs. Mary Brady, who is to me well known, and being by me first duly sworn, says upon her oath that the matters and facts alleged in the foregoing statement are true.
Subscribed and sworn to before me this _____ day of _____, 1902

Mrs. Mary Brady
By *J. F. Knight*

Notary Public, Dallas County, Texas.

10-10	C. Carroll	25.00
7-11	J. F. Knight	25.00
8-21	"	25.00
10-24	"	25.00

00.0000
00.0000

To take up 'renting' the title of 'renting'...

Estate of M. Roe } In County Court of
Successor } Dallas County, Texas

Exhibit A

Rents collected to April 30, 1892

1883	Mr. Johnson	Apr 12 - Dec 12 '83	@ 20 ⁰⁰	\$183.00
	John York	Apr 10, '83 - Dec 10, '83	@ 10 ⁰⁰	90.00
	Mr. Slater	6 mos.	@ 12 ⁵⁰	75.00
4-2	" Bullman			8.00
4-18	" Murphy			15.00
4-2	" Dixon			15.00
4-4	" Adams			10.00
5-12	" Bullman			15.00
5-2	" Murphy			15.00
1884	Mr. Johnson	11 mos @ 20 ⁰⁰ + 1 at 23 ⁰⁰		243.00
	John York	12 mos @ 10 ⁰⁰		120.00
1885	Mr. Johnson	12 mos @ 20 ⁰⁰		240.00
	John York	12 " @ 10 ⁰⁰		120.00
	Mr. Johnson	4 " @ 16 ⁰⁰		60.00
1886	Mr. Johnson	12 " @ 25 ⁰⁰		300.00
	John York	12 " @ 10 ⁰⁰		120.00
	Mr. Johnson	9 " @ 15 ⁰⁰		108.00
7-17	Mr. Kuschcomb			6.00
8-17	" Bullman			15.00
9-17	" Kuschcomb			6.00
9-18	" Bullman			18.00
		3 mos @ 18 ⁰⁰		54.00
1887	Mr. Johnson	Jan 12 - Oct 12 '87	9 mos @ 25 ⁰⁰	225.00
	John York	12 mos @ 10 ⁰⁰		120.00
7-3	J. Soklosky			7.00
7-18	Bullman	8 mos @ 18 ⁰⁰		144.00
8-18	J. Soklosky			8.00
9	"			8.00
9-21	J. F. Knight			25.00
10-10	G. V. Jones			10.00
10-10	J. Soklosky			8.00
10-10	C. Carroll			25.00
7-11	J. F. Knight			25.00
8-21	"			25.00
10-27	"			25.00

Date	Name	Details	Amount
10-18	Mr. Bullman	2 mos @ 18 ⁰⁰	36 00
11-1	Mr. Beardoff		25 00
11-12	C. Carroll		25 00
12-17	"		30 00
11-10	J. Soklosky		8 00
11-21	J. H. Knight		25 00
12-21	"		25 00
1888	C. Carroll	Jan 12 - Aug 12, 7 mos @ 30	210 00
	John York	12 mos @ 10 ⁰⁰	120 00
1-18	Mr. Bullman		18 00
1-	J. H. Knight		25 00
2-21	J. H. Knight		23 50
2-	Mr. Bullman		18 00
3-10	Mr. Bullman		25 00
7-15	Dr Adams		8 00
7-17	Mrs. Sackett		16 00
8-4	Con Jonas		7 00
8-17	Mrs. Sackett	2 mos @ 15 ⁰⁰	30 00
8-18	Mr. Bullman		25 00
11-1	"	6 mos @ 25 ⁰⁰	150 00
11-1	W. Jackson		5 00
11-1	A. Monahan		16 00
11-12	J. H. Knight		30 00
11-16	Mr. Wittington		8 00
11-17	Mrs. Sackett		25 00
11-18	Mr. Bullman		25 00
11-19	J. Callus		15 00
11-19	Mrs. Sackett		35 00
1889	John York	Jan. 8 - March 8 3 mos @ 10	30 00
	Mrs. Sackett	3 " @ 25	75 00
	J. H. Knight		10 00
1-19	J. Callus		15 00
4-8	J. H. Knight		28 50
4-8	Mrs. Sackett		23 75
4-8	John York		9 50
5-8	"		9 50
	Mr. Knight		33 25
	Mrs. Sackett		23 75
5-17	Mr. Knight		33 25
6-18 - 12-18	Mrs. Sackett	7 mos @ 25-	175 00
11-15 - 12-15	Mr. Keerhoppel	2 mos @ 20	40 00
12-17	Mrs. Bullock		10 00
12-12	Mr. Weaver		30 00
			10 00

5-17	Mrs. Knight	33.25
6-18-12-18	Mrs. Sackett 7 mos @ 25-	175.00
11-15-12-15	Mr. Keeshoppel 2 mos @ 20	40.00
12-17	Mrs. Sackett	1.50
12-12	Mr. Weaver	30.00
11-21	J. A. Williams	10.00
1890 1-13	J. H. Weaver	4.00
	Keeshoppel (12 mos) 7 mos @ 20, 4 @ 30 + 1 @ 15	275.00
	S. Sackett 9 mos @ 25-	225.00
	" 3 " @ 28 ⁵⁰	85.50
	J. H. McClellan 3 mos @ 38	114.00
10-7	McClellan	19.00
11-8	"	9.50
11-25	"	9.50
12-10	W. J. Miller	19.00
1891	Keeshoppel 12 mos @ 20	240.00
	Mrs. Sackett 7 " @ 23.75-	166.25
8-19	"	19.00
9-18	"	19.00
1-2 + 2-2	J. H. McClellan 2 mos @ 38	76.00
1-9	W. J. Miller	19.00
3-7 + 4-11	" 2 " @ 38	76.00
2-5	S. Schniber	23.75
	R. Mora 4 " @ 19	76.00
5-5	Shipman & Thompson	38.00
6-3	"	19.00
7-6	"	9.50
7-15	"	18.05
8-15	"	9.50
8-22	"	19.00
7-20	R. Mora	15.44
7-23	"	1.66
8-15	"	4.75
8-17	"	4.75
8-24	"	7.60
9-9	"	9.50
9-21	"	7.60
9-4	W. J. Miller	15.20
9-29	"	3.80
9-29	"	9.50
10-13	"	28.50
10-24 - 11-3*	" 2 mos @ 19	38.00

11-17	Delgado Bros	17 10 00
1892 1-27	566 1/2 Elm St	9 50 00
2-1		4 75 00
2-17		9 50 00
2-19		4 75 00
2-22		5 70 00
2-20		9 50 00
	Keeskoppel 4 mos @ 20 ⁰⁰	80 00 00
	<u>Total Rents collected</u>	<u>\$5917 65 00</u>
	<u>Additional</u>	
3-21	S. F. Austin	9 50 00
3-23	F. R. Shipman	11 87 00
4-11	"	11 87 00
3-3	"	11 87 00
	<u>Total Rents collected</u>	<u>\$5962 76 00</u>

no Estate of M. Roe } County Court of
 Deceased } Dallas County, Texas

Expenses of Administration Paid by Admin

Estate of M. Roe } County Court of
 no Deceased } Dallas County, Texas

Expenses of Administration Paid by Admin

Exhibit B.

Taxes Paid: (Does not include taxes accrued before death of M. Roe.)

1884	Dallas City Taxes (Tax returns 1)	\$170.32
	East " " " (" " " 2*) includes 1883-84	9.50
	State + County " (" " " 3)	66.71
1885	Dallas City " (" " " 4)	128.80
	East " " " (" " " 2*)	54.01
	State + County " (" " " {5, 6})	9.50
1886	Dallas City " (" " " 7)	120.45
	East " " " (" " " 2*)	54.16
	State + County " (" " " {8, 9})	12.12
1887	Dallas City " (" " " 10)	249.40
	East " " " (" " " 11)	7.00
	State + County " (" " " 12)	62.72
1888	Dallas City " (" " " 13)	208.29
	East " " " (" " " 14)	8.00
	State + County " (" " " 15)	52.51
1889	Dallas City " (" " " 16)	199.24
	East " " " (" " " 17)	8.00
	State + County " (" " " 18)	59.67
		<u>\$1477.40</u>

Paving Tax

1886	Dec 10, 30 feet blk 149 (Tax return 19)	204.00
1888	June 19, lot 10 " 161 (" " " 20)	111.60
		<u>315.60</u>
	<u>Total taxes paid (incurred by admin)</u>	<u>\$1793.00</u>

Estate of M. Roe (In County Court
deceased) Dallas County, Texas

Amounts Paid out by Administrator

I Repairs

1883	April	J. J. Elliott	lumber (Exp. vol. no. 1)	15 00
1884	July	"	" (" " " 1)	18 85
1885	"	"	" (" " " 2)	1 60
	"	"	" (" " " 3)	2 00
	"	"	" (" " " 1)	5 00
1886	March 15-	"	" (" " " 1)	15 00
	June 15-	"	" (" " " 1)	7 25
	July 22	"	" (" " " 1)	5 00
	Oct 16	"	" (" " " 1)	
1887	Aug 15-	"	"	
1888	July 17	Powell Co.	(Cement sidewalk) (" " " 4)	52 50
	March 31	K. Shields	(Painting etc) (" " " 5)	70 00
	Apr 23	J. J. Elliott	lumber (" " " 1)	19 85
	June 1	"	shingles (" " " 6)	3 75
	Oct 13	A. McWhisk	water pipe (" " " 7)	8 50
	Dec 31	C. D. Karady	tin for roof (" " " 8)	3 15
1889	March 26	R. B. Oliver Co.	Glass etc (" " " 9)	8 75
	July 29-Aug 22	M. J. Callus	repairing house (" " " 10, 11, 12, 13)	25 60
	Aug 14	Griffiths & Course	1 m shingled (" " " 14)	4 00
	Nov 14	J. J. Elliott	js " " (" " " 15)	1 00
1890	July 13	K. Shields	Glass & putty (" " " 16)	3 25
	Apr 9	C. Foll	Painting etc (" " " 17)	5 40
	Nov 7	Griffiths & Course	lumber (" " " 18)	15 38
	" 8	"	" (" " " 19)	1 35
			Total paid out for Repairs	302 18

Exhibit C

Fire Insurance

1883	May 1	J. J. Carnes	(Insurance Vols no. 21)	2 000
	Sept 12	Carnes Reving	(" " " 22)	48 00
	Oct 25	"	(" " " 23)	159 00
	Dec 1	"	(" " " 24)	57 00
1884	Sept 1	"	(" " " 25)	15 10

Exhibit D

(over)

COMMISSION OF DIVINE

REVENUE OF LEVIES

Handwritten notes and signatures at the top of the page.

Reversed text from the back of the page, including financial figures like \$329.10, \$227.00, and \$551.10.

	Forward	299.10
1885	Pratt, Audrey King (Ins. vch no. 26)	\$227.00
July 6	Ewing & Addison (" " " 27)	25.00
	Total paid out for insurance	\$551.10

	Anheuser-Busch Brewing Ass ⁿ (" " " 14)	93.75	
1884	Mch 12 Steinman & Field, on face ⁺ (" " " 15)	100.00	
		(" " " 16)	57.80

	State & County " " 1883 (" " " 17)	1.00	
		(" " " 20)	228.24

Exhibit C.

Estate of M. Roe } In County Court, Dallas County,
deceased } Texas

General Accounts Paid out by Administratrix

	P. W. Henskie (Funeral Expenses of M. Roe (General Vchrs no. 1)	\$150.00
	Wm. McGill (" " " 2)	500.00
	" (" " " 3)	514.00
1884	Feb 13, Jas McKend (" " " 4)	3076
	Dr. J. M. Pace (" " " 5)	142.50
"	" 13 E. M. Fillman (" " " 6)	50.00
"	" 13 " (" " " 7)	974.33
"	" 13 Dr. S. Eagon (" " " 8)	138.50
"	" 13 Wm Daugherty (" " " 9)	161.00
	W. H. Lyne (" " " 10)	458.65
"	" 13 J. F. Thomas (" " " 11)	94.85
	E. M. Kahnt Co. (" " " 12)	115.00
	Pat Sullivan (" " " 13)	139.86
	Anheuser-Busch Brewing Co. (" " " 14)	93.75
1884	Feb 12 Steunman & Field, on fee acc ^t (" " " 15)	100.00
"	" " Court costs (" " " 16)	51.80
	Davoren & McKee, headstone (" " " 17)	100.00
	East Dallas Taxes for 1883 (" " " 18)	1.50
	State & County " " 1883 (" " " 19)	118.66
	Dallas City " " 1883 (" " " 20)	228.24
	State & County " " 1882 (" " " 21)	78.53
	Dallas Times, Adm ⁿ notice (" " " 22)	5.00
	Steunmans & Field, on fee (" " " 23)	50.00
	Burial Expenses John J. Roe (" " " 24)	67.00
	A. H. Field, fee in York return case (" " " 25)	10.00
	Dickson & Morrey, part fee (" " " 26)	650.00
	Knight & Thompson for cement sidewalk, blk 149 Elm St (" " " 27)	60.00
	Liquor license tax owing by M. Roe from Nov 2, 1882 to Feb 14, 1883 (" " " 28)	195.00
	Total paid, General Vouchers	\$5263.90

Exhibit F.

Fees of Administratrix

Total amount ne^d as Adm^x \$10462.76

Paid out taxes \$1793.00

 repairs 302.18

 insurance 551.10

 general expenses 5263.93

 Total 7910.21

7910.21

Total amount on which Adm^x is entitled to fees 18372.97

.05

Total fees of Administratrix \$918.6485

No. 623
Estate of
Michael Roe
Deceased

Annual Report
of Administration

Filed May 6, 1892
A. B. Scott Clerk
By J. Hewitt

Dickson Murray
Atty

July 12, 1892. The within report of Mary Gray
formerly Mary Roe, Administratrix of
the estate of Mr. Roe, deceased, was
this day by me examined and in
all things approved and allowed
Edwin Coyne

Filing and Docketing Report of Sale
 Taking Affidavit of Sale
 Entering Order Confirming Sale
 Filing and Docketing Annual Account
 Taking Affidavit, 15 cents, Issuing Notice 75 cents
 Entering Order Approving, 50 cents, Recording

90

RECAPITULATION.

County Judge's Fees	27 50
Clerk's Fees	18 30
Sheriff's Fees	6 00
Appraiser's Fees

\$51 80

THE STATE OF TEXAS,
 COUNTY OF DALLAS.

I, W. M. C. HILL, County

Clerk of said County, hereby Certify that the above is a true and correct statement of the Costs due in the above entitled cause.

WITNESS my hand and official seal, at office in Dallas, this

11th day of *March* 188*4*
W. M. C. Hill Clerk.
 Per *F. Hughes* Deputy.

\$ 51.80 Dallas, Tex. *March* 188*4*

Received of *Mrs Mary R. Adams*
 of estate of *M. R. Adair*
Fifty one ^{*500*} Dollars,

in full of above Bill of Costs. to wit

W. M. C. Hill Clerk.

Per *F. Hughes* Deputy.