



570,000 575,000 580,000 585,000 590,000 595,000

3,240,000 3,245,000 3,250,000 3,255,000 3,260,000 3,265,000 3,270,000 3,275,000 3,280,000

104°15'0"W 104°10'0"W 104°5'0"W 104°0'0"W

39°30'0"N 39°25'0"N 39°20'0"N 39°15'0"N 39°10'0"N 39°5'0"N

Definitions

Trails* - A travel way defined by a natural surface path or series of rock cairns and/or other identifiable markings which can be navigated on foot, stock or MTB bicycle as designated. All trails are non-motorized use only.

Routes* - A general course of travel that can be navigated on foot, stock or MTB bicycle. A route may follow a road trace, stream bed or the path of least resistance cross-country. Less well marked than trails - usually at intersections. All routes are non-motorized use only.

* Visitors should check with park staff prior to traveling any trails or routes to determine conditions or appropriateness of use, especially equestrian or mountain bike users.

Road Trace - An unmaintained remnant of a previous road or vehicular travel way in the park. No vehicular access is permitted.

Graded (2WD) - Graded, unpaved road passable by standard street legal vehicles when driven responsibly. Main park road and selected campsite and road spurs. Regularly maintained.

2WD High Clearance (2 Wheel Drive High Clearance) - Unpaved road normally passable by standard street legal vehicles with high ground clearance. Clearance necessitated by typical road or route conditions (obstacles, steep dips, etc.). Not maintained continuously.

4-Wheel Drive (4WD, also may include HC All Wheel Drive) - Primitive roads similar to 2WDHC but requiring extra traction to accommodate steep grades, loose or soft substrates. Passage requires low-range gears occasionally. Jacks, shovels and multiple spare tires advised. Irregularly maintained at stream crossing or washouts.

4-Wheel Drive - Unmaintained (4WD High Clearance) - Primitive roads harsher than 4WD. Passage requires vehicles with extra traction, rigid suspension and high clearance. Four-wheel-drive required, E Load Range tires recommended. Jacks, shovels extraction gear and multiple spare tires advised. Some road building may be required.

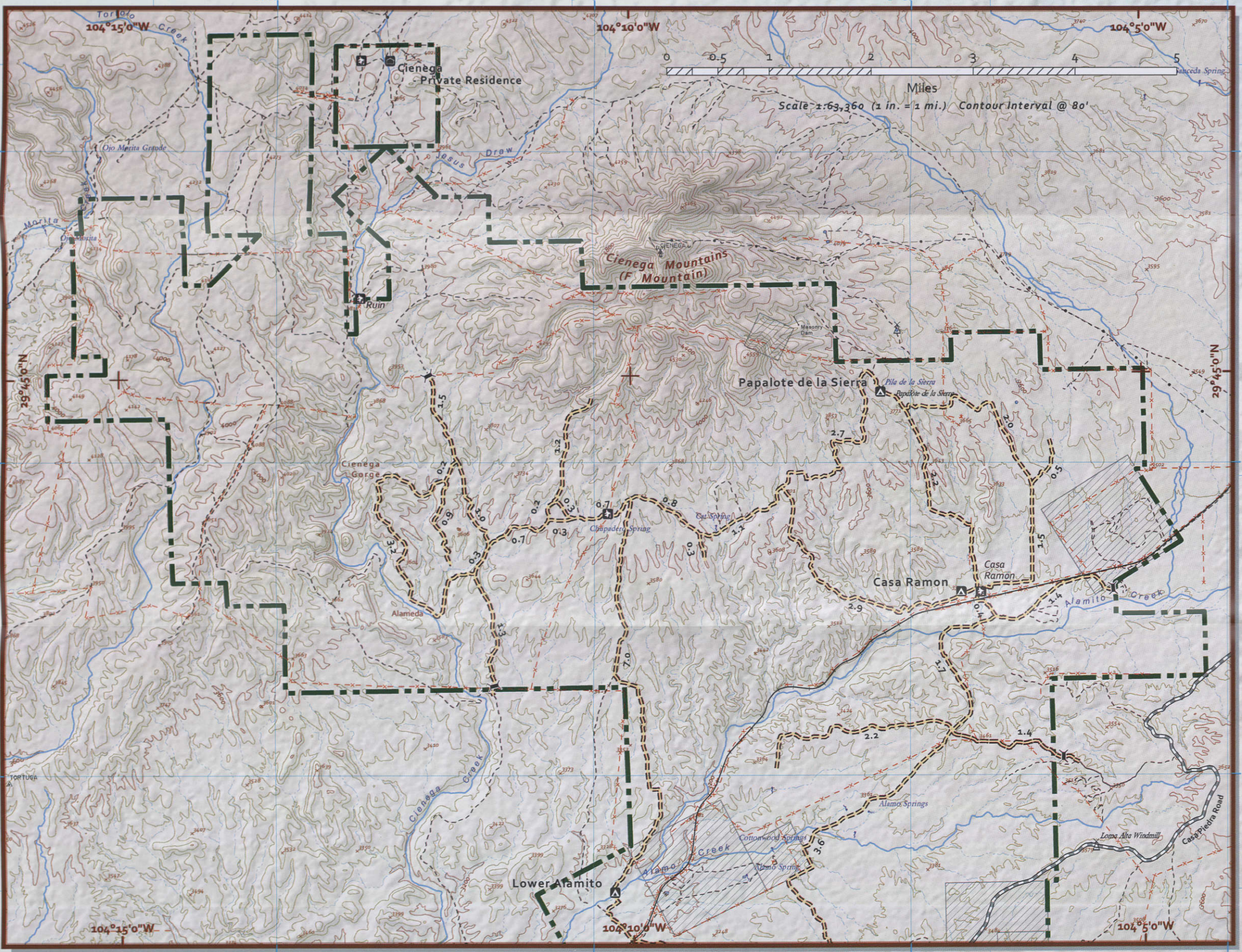
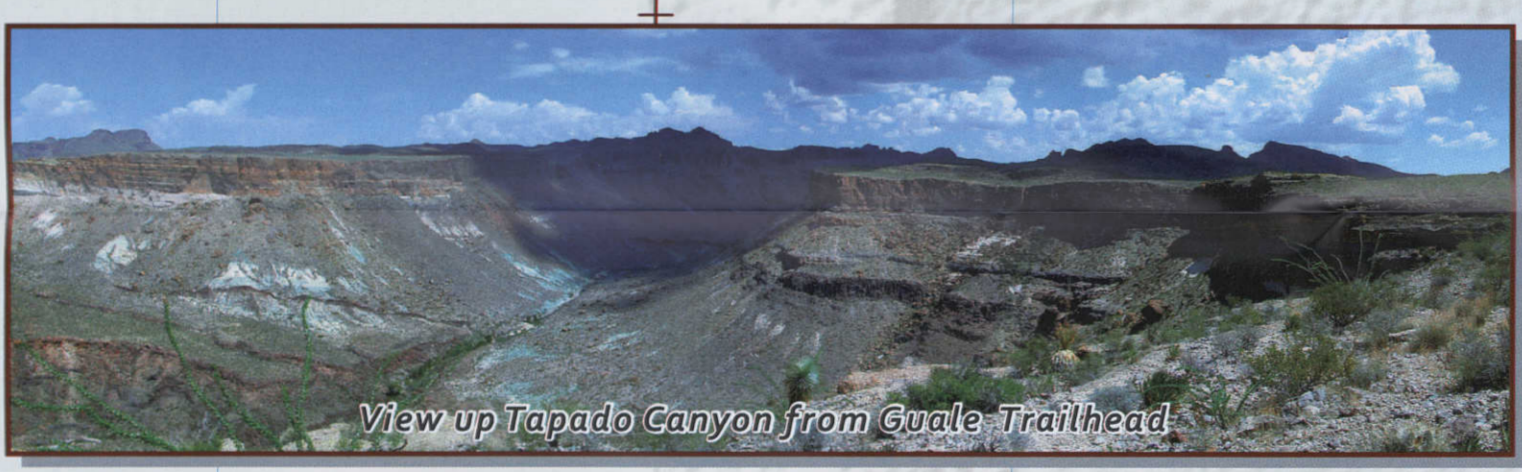

- Cienega & Alamito Lowlands -

- Bofecillos Highlands -

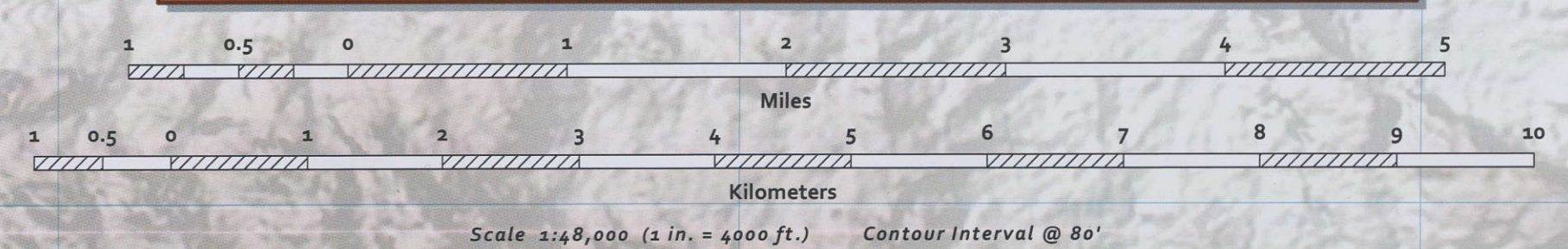

Scale 1:63,360 (1 in. = 1000 ft.) Contour Interval @ 80'
Depicted Property Boundaries are for representation only.
Map prepared by Texas State Parks | Natural Resources | Planning & Geospatial Resources. Chris Beckum - Cartographer Jan 2012
Traditional Place Names: D.H. Riskind, Roben Hernandez and T. Gallego

Water Use

- Water resources are scarce in this desert environment, yet vital to all forms of life. The following regulations for human use of water help to protect the water sources for all:
- Immersion/wading/soaking is permitted only at designated locations.
- The use of soap/detergents is prohibited in springs, natural pools, or flowing waterways.
- Rinsing dishes or other equipment directly into natural water sources is prohibited.
- Only biodegradable soaps may be used, and they must be used at least 200 feet away from water sources.
- All campsites, unless designated by the TPWD, must be at least 300 feet away from water sources (including seeps, potholes, springs, and streams).
- Saddle and pack stock must be staked at least 300 feet from water sources.
- Saddle and pack stock are not permitted to enter springs and seeps. Water must be brought to them.
- A water source may not be emptied or depleted for human use.
- All water sources, on BBRSP whether natural or man-made should be considered non-potable.

Backcountry Campsite Selection Criteria

- Independent campsites may be no closer than 1/4 mile to any other existing campsite
- 300 feet from live water sources, including seeps, potholes, springs, and streams
- 300 feet away from all prehistoric or historic cultural sites, including alcoves, pictographs & petroglyphs, identifiable surface scatters of lithics or ceramics, partial or complete structures or ruins
- At least 1/4 mile from trailheads or roads
- Within the zone for which the permit was issued
- Selected on previously disturbed areas, surfaces without microbiotic soil crusts, and in visually non-prominent locations

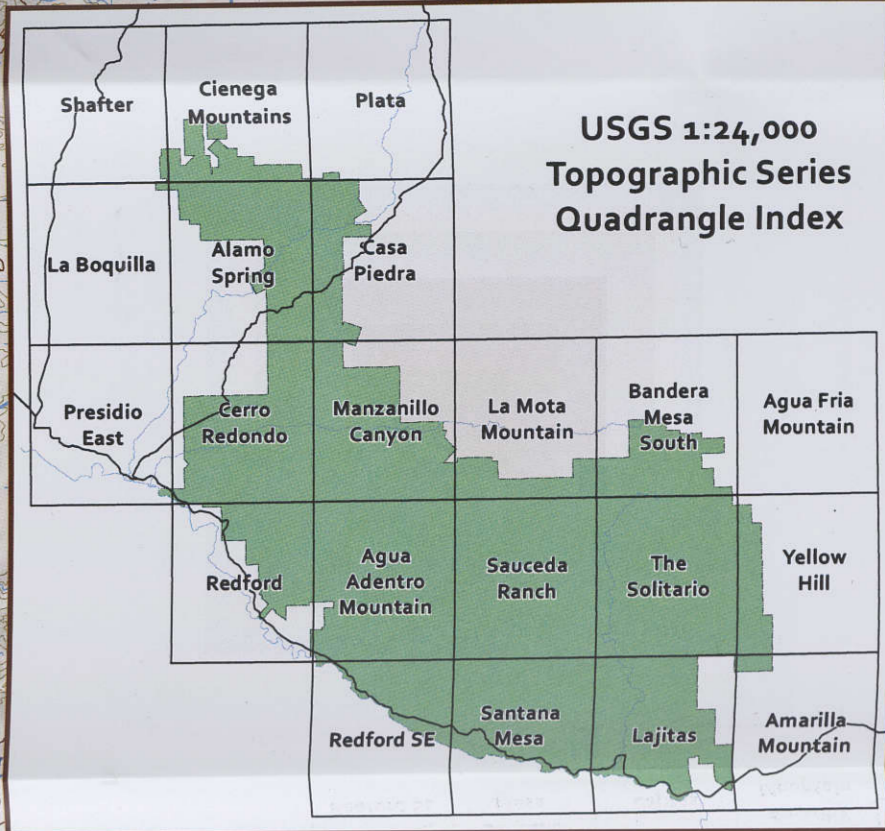

- Fresno Canyon -

Mag. Declination 7° 42' E
 UTM Grid - UTM Zone 13 North, NAD83
 DMS Grid - Geographic, NAD83

Camping & Trailheads	Points of Interest	Miscellaneous	Transportation	Boundary
Campground	Ranger Station	Windmill	2WD High Clearance	Park Boundary
Campsite	Restrooms	Pila - Tank	4-Wheel Drive	Private Lands
Equestrian Campsite	Privy	Springs - Tanques	4-Wheel Drive	Masada Ridge Wilderness
Trailhead	Showers	Dam	County	Survey Monuments
River Access	Food	Water Falls	Unmaintained	County Line
Elevation	Lodging	Earthen Dams	Graded	Highway
Index Contours @ 400'	Scenic Overlook	Electrical Lines	Runway	Road Trace
Contours @ 80'	Park Residence	Fence Lines	Railroad	Trails
Spot Elevation	Tower	Rock Wall		Routes
				Trails

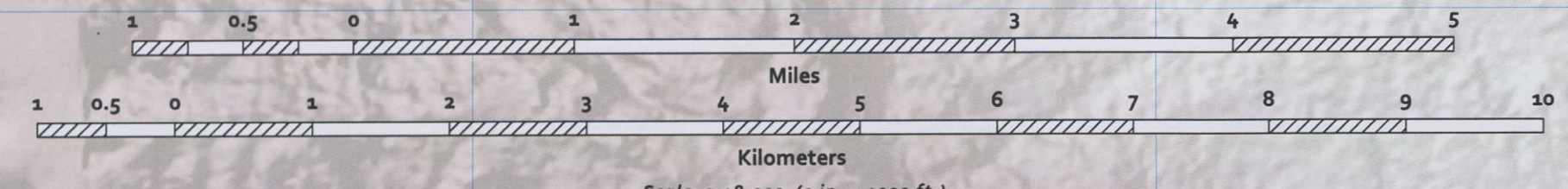

Mobile Phones
 Cell phone coverage is random and unreliable throughout the park. DO NOT depend on your cell phone to call for help in emergency situations.

Park Information
 Big Bend Ranch State Park
 HCR 67, Box 33
 Marfa, TX 79843
 (432) 358-4444
 After Hours Emergency
 (432) 229-4943

Barton Warnock Visitor Center
 Lajitas, TX 79852
 (432) 424-3327
 Fort Leaton State Historic Site
 Presidio, TX 79845
 (432) 229-3643
www.tpwd.state.tx.us

Exploration Map
Big Bend Ranch SP

Texas State Parks
 - Winter 2013 -

TEXAS PARKS & WILDLIFE
 Life's better outside.
 PWD MP P4501-152K

Big Bend National Park