

TXD E 500.3 SE24 2005/6
Secondary school completion (Dist./Campus)

**TEXAS
EDUCATION
AGENCY**

AUSTIN, TEXAS

**Secondary School
Completion and Dropouts
in Texas Public Schools
2005-06**

**District and Campus
Supplement**

Alphabetic by District

**DEPARTMENT OF
ASSESSMENT,
ACCOUNTABILITY,
AND
DATA QUALITY**

**DIVISION OF
ACCOUNTABILITY
RESEARCH**

AUGUST 2007

THE UNIVERSITY OF TEXAS-PAN AMERICAN

0 1161 0723 4811

TEXAS STATE DOCUMENT
UNIVERSITY OF TEXAS PAN AMERICAN
EDINBURG, TEXAS 78539-2999

Secondary School Completion and Dropouts in Texas Public Schools 2005-06

District and Campus Supplement

Alphabetic by District

U.S. GOVERNMENT DOCUMENT
DEPOSITORY LIBRARY NO. 610

DEC 12 2007

UNIVERSITY OF TEXAS PAN AMERICAN
EDINBURG, TEXAS 78539-2999

Project Staff
Robin McMillion
Linda Roska

Editorial Staff
Richard Kallus
Sue E. Mutchler
Amanda Callinan

Division of Accountability Research
Department of Assessment, Accountability, and Data Quality
Texas Education Agency
August 2007

Texas Education Agency

Robert Scott, Acting Commissioner of Education

Lizzette Reynolds, Acting Deputy Commissioner for Statewide Policy and Programs

Department of Assessment, Accountability, and Data Quality

Criss Cloudt, Associate Commissioner

Office of Data Development, Analysis, and Research

Patricia Sullivan, Deputy Associate Commissioner

Division of Accountability Research

Karen Dvorak, Director

Citation. Texas Education Agency. (2007). *Secondary school completion and dropouts in Texas public schools, 2005-06: District and campus supplement* (Document No. GE07 601 09). Austin, TX: Author.

Keywords. *Secondary education, high school completion, dropouts, annual dropout rate, longitudinal dropout rate, completion rate, graduation rate, Grades 7-8, Grades 9-12, Grades 7-12.*

Additional copies of this document may be purchased using the order form in the back of this publication. Also, the report is available in PDF format on the agency website at <http://www.tea.state.tx.us/research/>. Additional information about this report may be obtained by contacting the Texas Education Agency Division of Accountability Research by phone at (512) 475-3523, by e-mail at research@tea.state.tx.us, or via the division website at <http://www.tea.state.tx.us/research/>.

Copyright © Notice. The materials are copyrighted © and trademarked ™ as the property of the Texas Education Agency (TEA) and may not be reproduced without the express written permission of TEA, except under the following conditions: (1) Texas public school districts, charter schools, and Education Service Centers may reproduce and use copies of the Materials and Related Materials for the districts' and schools' educational use without obtaining permission from TEA; (2) residents of the state of Texas may reproduce and use copies of the Materials and Related Materials for individual personal use only without obtaining written permission of TEA; (3) any portion reproduced must be reproduced in its entirety and remain unedited, unaltered and unchanged in any way; and (4) no monetary charge can be made for the reproduced materials or any document containing them; however, a reasonable charge to cover only the cost of reproduction and distribution may be charged. Private entities or persons located in Texas that are **not** Texas public school districts, Texas Education Service Centers, or Texas charter schools or any entity, whether public or private, educational or non-educational, located **outside the state of Texas** *MUST* obtain written approval from TEA and will be required to enter into a license agreement that may involve the payment of a licensing fee or a royalty. For information contact: Office of Copyrights, Trademarks, License Agreements, and Royalties, Texas Education Agency, 1701 N. Congress Ave., Austin, TX 78701-1494; phone 512-463-9270 or 512-936-6060; email: copyrights@tea.state.tx.us.

Contents

Introduction	1
Calculations	3
District and Campus Listings	5
Table 1. Annual Dropout Rates, Grades 7-8, by District, Campus, and Student Group, Texas Public Schools, 2005-06	7
Table 2. Annual Dropout Rates, Grades 7-12, by District, Campus, and Student Group, Texas Public Schools, 2005-06	87
Table 3. Longitudinal Completion Rates, Grades 9-12, by District, Campus, and Student Group, Texas Public Schools, Class of 2006.....	191
Notes on Tables 1-3	504
References	505

Introduction

The listings in this report provide secondary school completion and dropout data at the district and campus levels as a supplement to *Secondary School Completion and Dropouts in Texas Public Schools, 2005-06* (Texas Education Agency [TEA], 2007a). This supplement includes annual dropout rates for students in Grades 7-12 and longitudinal rates for secondary school graduates, continuing students, General Educational Development (GED) certificate recipients, and dropouts. Campus and district listings of annual dropout rates for 2005-06 and completion rates for the class of 2006 are presented. This supplement also contains information on rate calculations; more information can be found in *Secondary School Completion and Dropouts in Texas Public Schools, 2005-06* (TEA, 2007a). Supplemental listings at the county and district levels are available in *Secondary School Completion and Dropouts in Texas Public Schools, 2005-06: County Supplement* (TEA, 2007b) and *Secondary School Completion and Dropouts in Texas Public Schools, 2005-06: District Supplement* (TEA, 2007c).

Calculations

All data used in this report were collected and reported by Texas school districts and charter schools through the Public Education Information Management System (PEIMS) maintained by the Texas Education Agency (TEA) or by General Educational Development (GED) testing centers, which submit records to TEA. The rate calculations are the same as those used in the Academic Excellence Indicator System (AEIS).

In this report, the annual dropout rate is the percentage of students who dropped out of either Grades 7-8 or Grades 7-12 during the 2005-06 school year:

$$\text{annual dropout rate} = \frac{\text{number of dropouts during the school year}}{\text{total number of students served during the school year}} \times 100$$

For the 2005-06 school year, dropouts in the annual rate are defined and counted according to the *2006-2007 Public Education Information Management System Data Standards* (TEA, 2006a) and *Secondary School Completion and Dropouts in Texas Public Schools, 2005-06* (TEA, 2007a). In 2003, the 78th Texas Legislature passed legislation affecting the dropout rate calculated by TEA. Senate Bill (SB) 186 (Texas Education Code §39.051, 2004) required that dropout rates be computed according to the National Center for Education Statistics (NCES) dropout definition beginning with the 2005-06 school year. Under the NCES definition, a dropout is a student who is enrolled in public school in Grades 7-12, does not return to public school the following fall, is not expelled, and does not graduate, receive a GED, continue school outside the public school system, begin college, or die. The total number of students in the denominator of the dropout rate is the cumulative number of students in attendance in the district or campus at any time during the school year. *Secondary School Completion and Dropouts in Texas Public Schools, 2005-06* (TEA, 2007a) contains information on the changes to data collection and processing that occurred as a result of adoption of the national definition.

Longitudinal rates analyze student progress through high school. A cohort of students is tracked over a number of years, from the time students enter a specified grade until the fall following their anticipated graduation date. A cohort is identified by the starting grade and anticipated year of graduation. This report tracks the Grade 9 cohort, which consists of Texas public school students who attended Grade 9 for the first time in the 2002-03 school year and were expected to have graduated in spring 2006. The Grade 9 cohort includes both students who began ninth grade in a Texas public school in 2002-03 and all students who entered the Texas public school system during the next four years and joined the cohort on grade level.

A subset of the cohort, called a class, is used to calculate the longitudinal rates presented in this report. A class consists of members of a cohort less those who leave the Texas public school system for reasons other than graduating, receiving a GED, or dropping out or who cannot be tracked. Each

class is identified by the anticipated year of graduation. This report uses the class of 2006 to calculate longitudinal rates of the Grade 9 cohort. The longitudinal rates are based on the final statuses of students; therefore, only students from the cohort for whom final statuses are assigned are included as members of the class. The final status of each student is determined the year graduation was expected. The four possible statuses are: graduated, continued high school in the fall after graduation was expected, received a GED certificate, and dropped out. Dropouts are counted according to the dropout definition in place the year they leave school. Students in the class of 2006 who left school during 2005-06 were counted according to the national dropout definition, whereas students from the same class who dropped out in previous years were counted according to the definitions in place in those years. Information on how dropouts were counted during previous years of the cohort can be found in *Secondary School Completion and Dropouts in Texas Public Schools, 2002-03* (TEA, 2004), *Secondary School Completion and Dropouts in Texas Public Schools, 2003-04* (TEA, 2005), and *Secondary School Completion and Dropouts in Texas Public Schools, 2004-05* (2006b). Dropping out is not necessarily the final status of a student. The status of a student who drops out changes if he or she returns and graduates, obtains a GED, or continues in school. Dropping out becomes the status of record only if it is the final status for a student.

The class of 2006 is identified as students who attended Grade 9 for the first time in the 2002-03 school year, who were expected to have graduated in spring 2006, and whose final statuses in the Texas public schools could be determined. Students who left the Texas public school system for reasons other than graduating, receiving a GED, or dropping out or who could not be tracked were removed from the count of students in the class of 2006.

As an example, the longitudinal rate for graduates is calculated by dividing the number of students who graduated by the number of students in the class:

$$\text{longitudinal rate, graduated} = \frac{\text{number of students graduating by year 4}}{(\text{number of students entering Grade 9}) - (\text{transfers out}) + (\text{transfers in})} \times 100$$

Longitudinal rates for students who continued high school, GED certificate recipients, and dropouts are calculated in a similar manner. The sum of the four rates is equal to 100 percent.

Students who graduated or continued high school make up the completion rate for the class of 2006. This rate is a base indicator under standard Texas public school accountability procedures and is denoted by the label Completion I. Completion II includes GED recipients, in addition to graduates and continuing students. The Completion II rate is an indicator under alternative education accountability procedures, which apply to campuses and districts dedicated to serving students at risk of dropping out of school. For further explanation of the completion rate, see *Secondary School Completion and Dropouts in Texas Public Schools, 2005-06* (TEA, 2007a).

District and Campus Listings

Table 1
Annual Dropout Rates, Grades 7-8,
by District, Campus, and Student Group,
Texas Public Schools, 2005-06

Table 1
Annual Dropout Rates, Grades 7-8, by District, Campus, and Student Group, Texas Public Schools, 2005-06

District	Campus	All students			Rate by student group (%)				
		Dropouts	Total	Rate (%)	Afr. Am.	Hisp.	White	Econ. dis.	At-risk
A+ ACADEMY		0	184	0.0	0.0	0.0	0.0	0.0	0.0
	A+ ACADEMY	0	184	0.0	0.0	0.0	0.0	0.0	0.0
ABBOTT ISD		0	51	0.0	0.0	0.0	0.0	0.0	0.0
	ABBOTT SCHOOL	0	51	0.0	0.0	0.0	0.0	0.0	0.0
ABERNATHY ISD		-	<135	1.5	0.0	3.0	0.0	3.0	4.5
	ABERNATHY DAEP	0	2	0.0	.	0.0	0.0	.	0.0
	ABERNATHY J H	-	<135	1.5	0.0	3.0	0.0	3.0	4.8
ABILENE ISD		7	2,617	0.3	0.3	0.4	0.2	0.3	0.2
	ABILENE PSYCHIATRIC INSTITUTE	0	24	0.0	0.0	0.0	0.0	0.0	.
	CLACK MIDDLE	0	513	0.0	0.0	0.0	0.0	0.0	0.0
	FRANKLIN MIDDLE	0	450	0.0	0.0	0.0	0.0	0.0	0.0
	HARMONY FAMILY SERVICES	0	20	0.0	0.0	0.0	0.0	0.0	.
	HOUSTON STUDENT ACH CTR	0	10	0.0	0.0	0.0	0.0	0.0	0.0
	JUVENILE DETENTION CENTER	0	21	0.0	0.0	0.0	0.0	0.0	0.0
	LINCOLN MIDDLE	-	<555	0.6	0.0	0.0	0.9	1.1	0.5
	MADISON MIDDLE	-	<720	0.6	1.3	1.6	0.0	0.5	0.4
	MANN MIDDLE	0	439	0.0	0.0	0.0	0.0	0.0	0.0
	SP ED HOMEBOUND	0	1	0.0	0.0	.	.	0.0	.
	TAYLOR COUNTY LEARNING CENTER	0	22	0.0	0.0	0.0	0.0	0.0	0.0
	TRAVIS OPPORTUNITY CTR	0	26	0.0	0.0	0.0	0.0	0.0	0.0
ACADEMY ISD		0	162	0.0	0.0	0.0	0.0	0.0	0.0
	ACADEMY J H	0	162	0.0	0.0	0.0	0.0	0.0	0.0
ACADEMY OF BEAUMONT		-	<60	1.8	1.9	0.0	0.0	2.4	0.0
	ACADEMY OF BEAUMONT	-	<60	1.8	1.9	0.0	0.0	2.4	0.0
ACADEMY OF DALLAS		-	<90	2.5	3.6	0.0	.	1.5	0.0
	ACADEMY OF DALLAS	-	<90	2.5	3.6	0.0	.	1.5	0.0
ACCELERATED INTERMEDIATE		0	126	0.0	0.0	0.0	.	0.0	0.0
	ACCELERATED INTERMEDIATE CHARTER	0	126	0.0	0.0	0.0	.	0.0	0.0
ADRIAN ISD		0	38	0.0	0.0	0.0	0.0	0.0	0.0
	ADRIAN SCHOOL	0	38	0.0	0.0	0.0	0.0	0.0	0.0
AGUA DULCE ISD		0	64	0.0	0.0	0.0	0.0	0.0	0.0
	AGUA DULCE H S	0	64	0.0	0.0	0.0	0.0	0.0	0.0
AL PRICE STATE JUVENILE C		-	<15
	AL PRICE STATE JUVENILE CORRECTIO	-	<15
ALAMO HEIGHTS ISD		-	<780	0.4	0.0	0.8	0.0	0.0	0.0
	ALAMO HEIGHTS J H	-	<780	0.4	0.0	0.8	0.0	0.0	0.0
	BEXAR CO J J A E P	0	1	0.0	0.0
ALBA-GOLDEN ISD		-	<165	1.3	.	0.0	0.7	0.0	1.1
	ALBA-GOLDEN H S	-	<165	1.3	.	0.0	0.7	0.0	1.1
	ALTER SCHOOL	0	7	0.0	.	.	0.0	0.0	0.0
ALBANY ISD		0	103	0.0	0.0	0.0	0.0	0.0	0.0
	ALBANY JR-SR H S	0	103	0.0	0.0	0.0	0.0	0.0	0.0
ALDINE ISD		53	9,664	0.5	0.8	0.4	0.8	0.4	0.5
	ALDINE J J A E P	0	5	0.0	0.0	0.0	.	0.0	0.0
	ALDINE MIDDLE	8	1,141	0.7	0.7	0.5	2.6	0.1	0.3

Note. A dash (-) indicates data are not reported to protect student anonymity. When the number of dropouts is not reported, the total number of students is presented in intervals of 15 to provide a general idea of the number of students in the group while maintaining student anonymity. In a group of <150, for example, the number of students is between 135 and 149. A dot (.) indicates there were no students in the group or, in rare cases, that a reporting anomaly prevented calculation of the rate.

Table 1
Annual Dropout Rates, Grades 7-8, by District, Campus, and Student Group, Texas Public Schools, 2005-06

District	Campus	All students			Rate by student group (%)				
		Dropouts	Total	Rate (%)	Afr. Am.	Hisp.	White	Econ. dis.	At-risk
ALDINE ISD	DREW ACADEMY	-	<690	0.1	0.3	0.0	0.0	0.0	0.0
	GRANTHAM ACADEMY	5	1,073	0.5	0.0	0.5	1.2	0.5	0.3
	HAMBRICK MIDDLE	-	<1,185	0.2	0.4	0.1	0.0	0.0	0.2
	HOFFMAN MIDDLE	19	1,210	1.6	2.2	0.7	0.0	1.1	1.1
	LANE SCHOOL	0	12	0.0	0.0	0.0	0.0	0.0	0.0
	PLUMMER MIDDLE SCHOOL	-	<1,095	0.1	0.0	0.2	0.0	0.1	0.2
	SHOTWELL MIDDLE	8	1,183	0.7	0.7	0.8	0.0	0.5	1.0
	STOVALL MIDDLE	7	1,232	0.6	0.7	0.5	1.8	0.4	0.6
	TEAGUE MIDDLE	-	<1,275	0.2	0.3	0.0	0.0	0.2	0.3
ALEDO ISD		0	753	0.0	0.0	0.0	0.0	0.0	0.0
	ALEDO MIDDLE SCHOOL	0	753	0.0	0.0	0.0	0.0	0.0	0.0
ALICE ISD		7	886	0.8	0.0	0.7	1.5	0.8	1.1
	ADAMS MIDDLE	7	886	0.8	0.0	0.7	1.5	0.8	1.1
ALIEF ISD		30	7,793	0.4	0.4	0.4	0.0	0.3	0.2
	ADMIN SERVICES	0	9	0.0	0.0	0.0	0.0	0.0	.
	ALBRIGHT MIDDLE	-	<1,605	0.1	0.0	0.2	0.0	0.1	0.0
	ALIEF ISD J J A E P	0	35	0.0	0.0	0.0	.	0.0	0.0
	ALIEF MIDDLE	-	<990	0.2	0.3	0.2	0.0	0.2	0.1
	HOLUB MIDDLE	7	1,351	0.5	0.5	0.6	0.0	0.2	0.1
	KILLOUGH MIDDLE	-	<1,245	0.2	0.2	0.2	0.0	0.1	0.0
	MILLER INTERMEDIATE	0	1	0.0	0.0	.	.	0.0	.
	O'DONNELL MIDDLE	9	1,517	0.6	0.5	0.6	0.0	0.4	0.5
	OLLE MIDDLE	9	1,366	0.7	0.6	0.5	0.0	0.4	0.6
ALLEN ISD		0	2,762	0.0	0.0	0.0	0.0	0.0	0.0
	COLLIN CO J J A E P	0	8	0.0	0.0	0.0	0.0	0.0	.
	ERECKSON MS	0	893	0.0	0.0	0.0	0.0	0.0	0.0
	W E PETE FORD MIDDLE	0	985	0.0	0.0	0.0	0.0	0.0	0.0
	WALTER & LOIS CURTIS MIDDLE	0	909	0.0	0.0	0.0	0.0	0.0	0.0
ALPHA CHARTER SCHOOL		0	63	0.0	0.0	0.0	0.0	0.0	0.0
	ALPHA CHARTER SCHOOL	0	63	0.0	0.0	0.0	0.0	0.0	0.0
ALPHONSO CRUTCH'S-LIFE SU		0	116	0.0	0.0	0.0	0.0	0.0	0.0
	ALPHONSO CRUTCH'S-LIFE SUPPORT CE	0	116	0.0	0.0	0.0	0.0	0.0	0.0
ALPINE ISD		0	158	0.0	0.0	0.0	0.0	0.0	0.0
	ALPINE MIDDLE	0	158	0.0	0.0	0.0	0.0	0.0	0.0
ALTO ISD		0	90	0.0	0.0	0.0	0.0	0.0	0.0
	ALTO MIDDLE	0	90	0.0	0.0	0.0	0.0	0.0	0.0
ALVARADO ISD		0	590	0.0	0.0	0.0	0.0	0.0	0.0
	ALVARADO INT	0	1	0.0	.	.	0.0	0.0	.
	ALVARADO J H	0	590	0.0	0.0	0.0	0.0	0.0	0.0
	JUVENILE JUSTICE ALTERNATIVE	0	3	0.0	.	0.0	0.0	0.0	.
ALVIN ISD		-	<2,340	0.0	0.0	0.1	0.0	0.0	0.1
	ALVIN J H	0	830	0.0	0.0	0.0	0.0	0.0	0.0
	ALVIN REACH SCHOOL	0	42	0.0	0.0	0.0	0.0	0.0	0.0
	ASSETS	0	63	0.0	.	0.0	0.0	0.0	0.0
	BRAZORIA CO J J A E P	0	7	0.0	.	0.0	0.0	0.0	.
	G W HARBY J H	-	<900	0.1	0.0	0.3	0.0	0.0	0.4
	MANVEL J H	0	567	0.0	0.0	0.0	0.0	0.0	0.0
ALVORD ISD		0	136	0.0	0.0	0.0	0.0	0.0	0.0
	ALVORD MIDDLE SCHOOL	0	136	0.0	0.0	0.0	0.0	0.0	0.0

Note. A dash (-) indicates data are not reported to protect student anonymity. When the number of dropouts is not reported, the total number of students is presented in intervals of 15 to provide a general idea of the number of students in the group while maintaining student anonymity. In a group of <150, for example, the number of students is between 135 and 149. A dot (.) indicates there were no students in the group or, in rare cases, that a reporting anomaly prevented calculation of the rate.

Table 1
Annual Dropout Rates, Grades 7-8, by District, Campus, and Student Group, Texas Public Schools, 2005-06

District	Campus	All students			Rate by student group (%)				
		Dropouts	Total	Rate (%)	Afr. Am.	Hisp.	White	Econ. dis.	At-risk
AMARILLO ISD		12	4,683	0.3	0.2	0.5	0.0	0.2	0.3
	AUSTIN MIDDLE	-	<615	0.2	0.0	0.7	0.0	0.4	0.0
	BONHAM MIDDLE	0	595	0.0	0.0	0.0	0.0	0.0	0.0
	BOWIE MIDDLE	-	<810	0.1	0.0	0.2	0.0	0.2	0.2
	CROCKETT MIDDLE	0	488	0.0	0.0	0.0	0.0	0.0	0.0
	FANNIN MIDDLE	0	459	0.0	0.0	0.0	0.0	0.0	0.0
	HOUSTON MIDDLE	-	<660	0.2	0.0	0.5	0.0	0.2	0.3
	LORENZO DE ZAVALA MIDDLE SCHOOL	0	54	0.0	0.0	0.0	0.0	0.0	0.0
	MANN MIDDLE	5	525	1.0	0.7	1.1	0.0	0.2	0.9
	NORTH HEIGHTS ALTER	0	3	0.0	0.0	0.0	.	0.0	.
	SUNRISE EL	-	<15
	TRAVIS MIDDLE	-	<675	0.5	0.0	0.6	0.8	0.2	0.2
AMERICAN YOUTHWORKS CHART		-	<15
	AMERICAN YOUTHWORKS CS (002)	-	<15
AMHERST ISD		0	42	0.0	0.0	0.0	0.0	0.0	0.0
	AMHERST SCHOOL	0	43	0.0	0.0	0.0	0.0	0.0	0.0
ANAHUAC ISD		0	265	0.0	0.0	0.0	0.0	0.0	0.0
	ADAPTIVE BEHAVIOR UNIT	0	1	0.0	.	.	0.0	.	.
	ANAHUAC MIDDLE	0	265	0.0	0.0	0.0	0.0	0.0	0.0
	HARDIN/CHAMBERS CTR	0	3	0.0	0.0	.	0.0	0.0	.
ANDERSON-SHIRO CISD		0	109	0.0	0.0	0.0	0.0	0.0	0.0
	ANDERSON-SHIRO SECONDARY SCHOOL	0	109	0.0	0.0	0.0	0.0	0.0	0.0
ANDREWS ISD		-	<465	0.2	0.0	0.0	0.5	0.0	0.0
	ANDREWS ALTER	0	22	0.0	0.0	0.0	0.0	0.0	0.0
	ANDREWS MIDDLE SCHOOL	-	<465	0.2	0.0	0.0	0.5	0.0	0.0
ANGLETON ISD		0	1,118	0.0	0.0	0.0	0.0	0.0	0.0
	ANGLETON INTERMEDIATE SCHOOL	0	1,105	0.0	0.0	0.0	0.0	0.0	0.0
	BRAZORIA CO ALTER ED CTR	0	10	0.0	0.0	0.0	0.0	0.0	0.0
	BRAZORIA CO JUVENILE DETENTION	0	10	0.0	0.0	0.0	0.0	0.0	0.0
	NORTHSIDE EL	0	4	0.0	0.0	.	0.0	.	.
	STUDENT ALTERNATIVE CTR	0	43	0.0	0.0	0.0	0.0	0.0	0.0
ANNA ISD		0	267	0.0	0.0	0.0	0.0	0.0	0.0
	ANNA MIDDLE	0	267	0.0	0.0	0.0	0.0	0.0	0.0
ANSON ISD		0	127	0.0	0.0	0.0	0.0	0.0	0.0
	ANSON MIDDLE	0	127	0.0	0.0	0.0	0.0	0.0	0.0
ANTHONY ISD		0	139	0.0	0.0	0.0	0.0	0.0	0.0
	ANTHONY M S	0	139	0.0	0.0	0.0	0.0	0.0	0.0
ANTON ISD		0	61	0.0	0.0	0.0	0.0	0.0	0.0
	ANTON H S	0	61	0.0	0.0	0.0	0.0	0.0	0.0
APPLE SPRINGS ISD		0	34	0.0	0.0	0.0	0.0	0.0	0.0
	APPLE SPRINGS H S	0	34	0.0	0.0	0.0	0.0	0.0	0.0
AQUILLA ISD		0	46	0.0	0.0	0.0	0.0	0.0	0.0
	AQUILLA SCHOOL	0	46	0.0	0.0	0.0	0.0	0.0	0.0
ARANSAS COUNTY ISD		5	646	0.8	0.0	1.3	0.5	1.0	0.6
	FULTON 4-5 LEARNING CENTER	-	<15
	ROCKPORT-FULTON LRN ACAD	0	21	0.0	.	0.0	0.0	0.0	0.0

Note. A dash (-) indicates data are not reported to protect student anonymity. When the number of dropouts is not reported, the total number of students is presented in intervals of 15 to provide a general idea of the number of students in the group while maintaining student anonymity. In a group of <150, for example, the number of students is between 135 and 149. A dot (.) indicates there were no students in the group or, in rare cases, that a reporting anomaly prevented calculation of the rate.

Table 1
Annual Dropout Rates, Grades 7-8, by District, Campus, and Student Group, Texas Public Schools, 2005-06

District	Campus	All students			Rate by student group (%)				
		Dropouts	Total	Rate (%)	Afr. Am.	Hispanic	White	Econ. dis.	At-risk
ARANSAS COUNTY ISD	ROCKPORT-FULTON MIDDLE SCHOOL	-	<645	0.6	0.0	0.9	0.6	0.8	0.3
ARANSAS PASS ISD	A C BLUNT MIDDLE SCHOOL	5	373	1.3	0.0	1.1	1.8	2.0	2.8
		5	374	1.3	0.0	1.1	1.8	2.0	2.8
ARCHER CITY ISD	ARCHER CITY H S	0	85	0.0	.	0.0	0.0	0.0	0.0
		0	85	0.0	.	0.0	0.0	0.0	0.0
ARGYLE ISD	ARGYLE MIDDLE SCHOOL	0	293	0.0	0.0	0.0	0.0	0.0	0.0
		0	293	0.0	0.0	0.0	0.0	0.0	0.0
ARLINGTON ISD	BAILEY J H	23	10,174	0.2	0.2	0.3	0.2	0.3	0.2
	BARNETT J H	0	950	0.0	0.0	0.0	0.0	0.0	0.0
	BOLES J H	-	<1,140	0.1	0.0	0.0	0.0	0.0	0.2
	CARTER J H	0	824	0.0	0.0	0.0	0.0	0.0	0.0
	FERGUSON J H	6	937	0.6	0.5	0.8	0.0	0.6	0.7
	GUNN J H	0	645	0.0	0.0	0.0	0.0	0.0	0.0
	HUTCHESON J H	0	623	0.0	0.0	0.0	0.0	0.0	0.0
	NEWCOMER CENTER	-	<945	0.3	0.3	0.2	0.9	0.1	0.0
	NICHOLS J H	-	<165	0.7	0.0	0.8	0.0	1.1	0.0
	OUSLEY J H	9	1,172	0.8	0.7	0.6	1.3	0.7	0.5
	SHACKELFORD J H	-	<735	0.1	0.4	0.0	0.0	0.3	0.2
	TARRANT CO J J A E P	-	<795	0.3	0.0	0.4	0.3	0.5	0.2
	TURNING POINT ALTER J H	0	26	0.0	0.0	0.0	0.0	0.0	0.0
	VENTURE ALTER H S	0	353	0.0	0.0	0.0	0.0	0.0	0.0
	WORKMAN J H	0	7	0.0	.	0.0	0.0	0.0	0.0
	YOUNG J H	0	703	0.0	0.0	0.0	0.0	0.0	0.0
		0	963	0.0	0.0	0.0	0.0	0.0	0.0
ARP ISD	ARP J H	0	159	0.0	0.0	0.0	0.0	0.0	0.0
		0	159	0.0	0.0	0.0	0.0	0.0	0.0
ASPERMONT ISD	ASPERMONT HS	0	33	0.0	0.0	0.0	0.0	0.0	0.0
		0	33	0.0	0.0	0.0	0.0	0.0	0.0
ATHENS ISD	ATHENS MIDDLE	-	<585	0.5	0.8	0.0	0.7	0.0	0.0
		-	<585	0.5	0.8	0.0	0.7	0.0	0.0
ATLANTA ISD	ATLANTA MIDDLE	0	320	0.0	0.0	0.0	0.0	0.0	0.0
		0	320	0.0	0.0	0.0	0.0	0.0	0.0
AUBREY ISD	AUBREY MIDDLE	0	231	0.0	0.0	0.0	0.0	0.0	0.0
		0	231	0.0	0.0	0.0	0.0	0.0	0.0
AUDRE AND BERNARD RAPOPOR	RAPOPORT ACADEMY-QUINN CAMPUS	0	18	0.0	0.0	0.0	0.0	0.0	0.0
		0	18	0.0	0.0	0.0	0.0	0.0	0.0
AUSTIN ISD	AMERICO PAREDES MIDDLE SCHOOL	54	11,807	0.5	0.6	0.6	0.2	0.4	0.4
	AUSTIN ST HOSPITAL	0	1,002	0.0	0.0	0.0	0.0	0.0	0.0
	BAILEY MIDDLE	-	<60	4.2	0.0	0.0	6.9	0.0	25.0
	BEDICHEK MIDDLE	0	804	0.0	0.0	0.0	0.0	0.0	0.0
	BURNET MIDDLE	-	<735	0.4	1.5	0.4	0.0	0.5	0.5
	CLINT SMALL MIDDLE SCHOOL	5	805	0.6	0.8	0.5	1.3	0.3	0.4
	COVINGTON MIDDLE	0	792	0.0	0.0	0.0	0.0	0.0	0.0
	DOBIE MIDDLE	-	<660	0.3	0.0	0.3	0.4	0.4	0.0
	FULMORE MIDDLE	5	713	0.7	0.9	0.6	0.0	0.7	0.7
	KEALING MIDDLE SCHOOL	5	777	0.6	0.0	0.8	0.8	0.6	0.8
	LAMAR MIDDLE	-	<975	0.4	1.4	0.0	0.0	0.0	0.0
	LEADERSHIP ACADEMY	0	<510	0.4	0.0	1.1	0.0	0.9	0.5
		0	15	0.0	0.0	0.0	.	0.0	0.0

Note. A dash (-) indicates data are not reported to protect student anonymity. When the number of dropouts is not reported, the total number of students is presented in intervals of 15 to provide a general idea of the number of students in the group while maintaining student anonymity. In a group of <150, for example, the number of students is between 135 and 149. A dot (.) indicates there were no students in the group or, in rare cases, that a reporting anomaly prevented calculation of the rate.

Table 1
Annual Dropout Rates, Grades 7-8, by District, Campus, and Student Group, Texas Public Schools, 2005-06

District	Campus	All students			Rate by student group (%)				
		Dropouts	Total	Rate (%)	Afr. Am.	Hisp.	White	Econ. dis.	At-risk
AUSTIN ISD	MARTIN MIDDLE	0	592	0.0	0.0	0.0	0.0	0.0	0.0
	MENDEZ MIDDLE	-	<660	0.6	0.0	0.8	0.0	0.4	0.2
	MURCHISON MIDDLE	0	911	0.0	0.0	0.0	0.0	0.0	0.0
	O HENRY MIDDLE	0	592	0.0	0.0	0.0	0.0	0.0	0.0
	PEARCE MIDDLE	7	702	1.0	0.0	1.8	0.0	0.5	0.7
	PHOENIX ACADEMY	-	<15	10.0	0.0	0.0	50.0	0.0	0.0
	PORTER MIDDLE	-	<540	0.4	3.0	0.0	0.0	0.2	0.0
	ROSEDALE	0	13	0.0	0.0	0.0	0.0	0.0	0.0
	SECONDARY ALTERNATIVE LEARNING CE	0	500	0.0	0.0	0.0	0.0	0.0	0.0
	TRAVIS CO J J A E P	0	15	0.0	0.0	0.0	0.0	0.0	0.0
	TRAVIS COUNTY JUVENILE DETENTION	10	317	3.2	0.0	3.8	5.6	1.9	10.3
WEBB MIDDLE	-	<600	0.3	0.0	0.4	0.0	0.4	0.3	
AUSTWELL-TIVOLI ISD		0	32	0.0	0.0	0.0	0.0	0.0	0.0
	AUSTWELL-TIVOLI H S	0	32	0.0	0.0	0.0	0.0	0.0	0.0
AVALON ISD		0	39	0.0		0.0	0.0	0.0	0.0
	AVALON SCHOOL	0	39	0.0		0.0	0.0	0.0	0.0
AVERY ISD		0	82	0.0	0.0	0.0	0.0	0.0	0.0
	AVERY MIDDLE	0	82	0.0	0.0	0.0	0.0	0.0	0.0
AVINGER ISD		0	31	0.0	0.0	0.0	0.0	0.0	0.0
	AVINGER H S	0	31	0.0	0.0	0.0	0.0	0.0	0.0
AXTELL ISD		-	<180	0.6	0.0	0.0	0.7	1.0	1.6
	AXTELL MIDDLE SCHOOL	-	<105	1.0	0.0	0.0	1.1	2.2	3.3
	METHODIST HOME BOYS RANCH	0	20	0.0	0.0	0.0	0.0	0.0	0.0
	WACO CTR FOR YOUTH	0	57	0.0	0.0	0.0	0.0	0.0	0.0
AZLE ISD		-	<1,035	0.1	0.0	0.0	0.1	0.3	0.0
	AZLE J H SOUTH	-	<570	0.2	0.0	0.0	0.2	0.5	0.0
	SANTO J FORTE JUNIOR HIGH SCHOOL	0	483	0.0	0.0	0.0	0.0	0.0	0.0
	TARRANT CO J J A E P	0	1	0.0		0.0		0.0	0.0
AZLEWAY CHARTER SCHOOL		0	52	0.0	0.0	0.0	0.0	0.0	0.0
	AZLEWAY CHARTER SCHOOL	0	52	0.0	0.0	0.0	0.0	0.0	0.0
BAIRD ISD		0	58	0.0		0.0	0.0	0.0	0.0
	BAIRD MIDDLE SCHOOL	0	58	0.0		0.0	0.0	0.0	0.0
BALLINGER ISD		-	<195	1.1	0.0	1.5	0.9	1.1	1.6
	BALLINGER J H	-	<195	1.1	0.0	1.5	0.9	1.1	1.6
BALMORHEA ISD		0	30	0.0		0.0	0.0	0.0	0.0
	BALMORHEA SCHOOL	0	30	0.0		0.0	0.0	0.0	0.0
BANDERA ISD		0	423	0.0	0.0	0.0	0.0	0.0	0.0
	BANDERA MIDDLE	0	423	0.0	0.0	0.0	0.0	0.0	0.0
BANGS ISD		-	<210	0.5	0.0	0.0	0.6	0.0	0.0
	BANGS MIDDLE SCHOOL	-	<195	0.5	0.0	0.0	0.7	0.0	0.0
	EARLY SPECIAL PROGRAM	0	3	0.0	0.0		0.0	0.0	0.0
BANQUETE ISD		-	<180	0.6	0.0	0.8	0.0	0.9	0.0
	BANQUETE J H	-	<180	0.6	0.0	0.8	0.0	0.9	0.0
BARBERS HILL ISD		-	<660	0.5	2.4	0.0	0.4	0.0	0.6
	BARBERS HILL MIDDLE	-	<660	0.5	2.4	0.0	0.4	0.0	0.6
	HARDIN CHAMBERS ALTER	0	7	0.0		0.0	0.0	0.0	

Note. A dash (-) indicates data are not reported to protect student anonymity. When the number of dropouts is not reported, the total number of students is presented in intervals of 15 to provide a general idea of the number of students in the group while maintaining student anonymity. In a group of <150, for example, the number of students is between 135 and 149. A dot (.) indicates there were no students in the group or, in rare cases, that a reporting anomaly prevented calculation of the rate.

Table 1

Annual Dropout Rates, Grades 7-8, by District, Campus, and Student Group, Texas Public Schools, 2005-06

District	Campus	All students			Rate by student group (%)				
		Dropouts	Total	Rate (%)	Afr. Am.	Hisp.	White	Econ. dis.	At-risk
BARTLETT ISD		0	63	0.0	0.0	0.0	0.0	0.0	0.0
	BARTLETT H S	0	63	0.0	0.0	0.0	0.0	0.0	0.0
	WILLIAMSON CO J J A E P	0	1	0.0	0.0	.	.	0.0	.
BASTROP ISD		-	<1,335	0.1	0.0	0.2	0.0	0.1	0.0
	BASTROP MIDDLE	0	717	0.0	0.0	0.0	0.0	0.0	0.0
	CEDAR CREEK MIDDLE SCHOOL	-	<645	0.2	0.0	0.3	0.0	0.3	0.0
	GATEWAY SCH	0	57	0.0	0.0	0.0	0.0	0.0	0.0
BAY AREA CHARTER SCHOOL		0	31	0.0	0.0	0.0	0.0	0.0	0.0
	BAY AREA CHARTER MS	0	31	0.0	0.0	0.0	0.0	0.0	0.0
BAY CITY ISD		0	697	0.0	0.0	0.0	0.0	0.0	0.0
	BAY CITY J H	0	698	0.0	0.0	0.0	0.0	0.0	0.0
	MATAGORDA CO J J A E P	0	6	0.0	0.0	0.0	.	0.0	.
BEATRICE MAYES INSTITUTE		0	78	0.0	0.0	.	.	0.0	0.0
	BEATRICE MAYES INSTITUTE CHARTER	0	78	0.0	0.0	.	.	0.0	0.0
BEAUMONT ISD		18	3,333	0.5	0.1	1.7	1.3	0.3	0.1
	AUSTIN MIDDLE	-	<510	0.4	0.0	4.8	0.0	0.3	0.4
	CENTRAL SENIOR H S	0	1	0.0	0.0	.	.	0.0	.
	JEFFERSON CO YOUTH ACAD	0	14	0.0	0.0	.	.	0.0	0.0
	M L KING MIDDLE	-	<360	0.8	0.0	2.2	7.7	0.3	0.0
	MARSHALL MIDDLE	-	<615	0.3	0.0	0.0	0.7	0.0	0.0
	ODOM MIDDLE	-	<645	0.2	0.0	1.5	0.0	0.3	0.0
	PATHWAYS LEARNING CTR	0	184	0.0	0.0	0.0	0.0	0.0	.
	SMITH MIDDLE	0	294	0.0	0.0	0.0	0.0	0.0	0.0
	SOUTH PARK MIDDLE	-	<390	0.5	0.3	0.0	11.1	0.4	0.0
	VINCENT MIDDLE	8	736	1.1	0.6	1.4	1.7	0.5	0.3
BECKVILLE ISD		-	<105	2.2	0.0	0.0	3.0	2.5	0.0
	BECKVILLE JR-SR HIGH SCHOOL	-	<105	2.2	0.0	0.0	3.0	2.5	0.0
BEEVILLE ISD		-	<645	0.2	0.0	0.2	0.0	0.2	0.3
	MORENO J H	-	<645	0.2	0.0	0.2	0.0	0.2	0.3
BELLEVUE ISD		0	33	0.0	.	.	0.0	0.0	0.0
	BELLEVUE SCHOOL	0	33	0.0	.	.	0.0	0.0	0.0
BELLS ISD		0	130	0.0	0.0	0.0	0.0	0.0	0.0
	PRITCHARD J H	0	130	0.0	0.0	0.0	0.0	0.0	0.0
BELLVILLE ISD		0	364	0.0	0.0	0.0	0.0	0.0	0.0
	BELLVILLE J H	0	364	0.0	0.0	0.0	0.0	0.0	0.0
BELTON ISD		-	<1,350	0.1	0.9	0.0	0.0	0.2	0.2
	BELL CO J J A E P	0	10	0.0	0.0	0.0	0.0	0.0	.
	BELTON M S	-	<705	0.1	1.6	0.0	0.0	0.3	0.3
	LAKE BELTON M S	0	682	0.0	0.0	0.0	0.0	0.0	0.0
BEN BOLT-PALITO BLANCO IS		0	106	0.0	.	0.0	0.0	0.0	0.0
	BEN BOLT MIDDLE SCHOOL	0	106	0.0	.	0.0	0.0	0.0	0.0
BENAVIDES ISD		-	<90	2.3	.	2.4	0.0	0.0	0.0
	BENAVIDES SECONDARY	-	<90	2.3	.	2.4	0.0	0.0	0.0
BENJAMIN ISD		0	15	0.0	.	0.0	0.0	0.0	0.0
	BENJAMIN SCHOOL	0	15	0.0	.	0.0	0.0	0.0	0.0

Note. A dash (-) indicates data are not reported to protect student anonymity. When the number of dropouts is not reported, the total number of students is presented in intervals of 15 to provide a general idea of the number of students in the group while maintaining student anonymity. In a group of <150, for example, the number of students is between 135 and 149. A dot (.) indicates there were no students in the group or, in rare cases, that a reporting anomaly prevented calculation of the rate.

Table 1
Annual Dropout Rates, Grades 7-8, by District, Campus, and Student Group, Texas Public Schools, 2005-06

District	Campus	All students			Rate by student group (%)				
		Dropouts	Total	Rate (%)	Afr. Am.	Hisp.	White	Econ. dis.	At-risk
BENJI'S SPECIAL EDUCATION		7	102	6.9	6.3	14.3	.	7.3	7.7
	BENJI'S SPECIAL EDUCATIONAL ACADE	7	102	6.9	6.3	14.3	.	7.3	7.7
BEXAR COUNTY ACADEMY		0	67	0.0	0.0	0.0	0.0	0.0	0.0
	BEXAR COUNTY ACADEMY	0	67	0.0	0.0	0.0	0.0	0.0	0.0
BIG SANDY ISD (Polk Co.)		0	82	0.0	0.0	0.0	0.0	0.0	0.0
	BIG SANDY SCHOOL	0	82	0.0	0.0	0.0	0.0	0.0	0.0
BIG SANDY ISD (Upshur Co.)		0	113	0.0	0.0	0.0	0.0	0.0	0.0
	BIG SANDY J H	0	113	0.0	0.0	0.0	0.0	0.0	0.0
BIG SPRING ISD		8	694	1.2	3.7	1.4	0.4	0.9	1.1
	BIG SPRING JUNIOR HIGH	8	695	1.2	3.7	1.4	0.4	0.9	1.1
BIG SPRINGS CHARTER SCHOOL		0	39	0.0	0.0	0.0	0.0	0.0	0.0
	BIG SPRINGS CHARTER SCHOOL	0	30	0.0	0.0	0.0	0.0	0.0	0.0
	HILL COUNTRY YOUTH RANCH	0	13	0.0	0.0	0.0	0.0	0.0	0.0
BIRDVILLE ISD		6	3,699	0.2	0.4	0.2	0.1	0.1	0.2
	HALTOM MIDDLE	-	<585	0.5	0.0	0.4	0.9	0.3	0.3
	HOMEBOUND	0	1	0.0	.	0.0	.	.	.
	NORTH OAKS MIDDLE	-	<405	0.2	0.0	0.0	0.5	0.0	0.6
	NORTH RICHLAND MIDDLE	-	<645	0.2	0.0	0.7	0.0	0.0	0.0
	NORTH RIDGE MIDDLE	0	595	0.0	0.0	0.0	0.0	0.0	0.0
	RICHLAND MIDDLE	0	465	0.0	0.0	0.0	0.0	0.0	0.0
	SMITHFIELD MIDDLE	-	<570	0.2	4.5	0.0	0.0	1.1	0.0
	TARRANT CO J J A E P	0	4	0.0	0.0	.	0.0	0.0	0.0
	WATAUGA MIDDLE	0	544	0.0	0.0	0.0	0.0	0.0	0.0
BISHOP CISD		-	<240	0.4	0.0	0.6	0.0	0.8	0.0
	LILLION E LUEHRS J H	-	<240	0.4	0.0	0.6	0.0	0.8	0.0
BLACKWELL CISD		0	25	0.0	.	0.0	0.0	0.0	0.0
	BLACKWELL SCHOOL	0	25	0.0	.	0.0	0.0	0.0	0.0
BLANCO ISD		0	179	0.0	0.0	0.0	0.0	0.0	0.0
	BLANCO MIDDLE	0	179	0.0	0.0	0.0	0.0	0.0	0.0
BLAND ISD		0	108	0.0	0.0	0.0	0.0	0.0	0.0
	BLAND MIDDLE	0	108	0.0	0.0	0.0	0.0	0.0	0.0
BLANKET ISD		0	49	0.0	0.0	0.0	0.0	0.0	0.0
	BLANKET EL	0	48	0.0	0.0	0.0	0.0	0.0	0.0
	EARLY SPECIAL PROGRAM (160)	0	1	0.0	.	.	0.0	.	.
BLOOMBURG ISD		0	51	0.0	0.0	0.0	0.0	0.0	0.0
	BLOOMBURG H S	0	51	0.0	0.0	0.0	0.0	0.0	0.0
BLOOMING GROVE ISD		0	180	0.0	0.0	0.0	0.0	0.0	0.0
	BLOOMING GROVE JH	0	180	0.0	0.0	0.0	0.0	0.0	0.0
BLOOMINGTON ISD		0	163	0.0	0.0	0.0	0.0	0.0	0.0
	BLOOMINGTON J H	0	163	0.0	0.0	0.0	0.0	0.0	0.0
BLUE RIDGE ISD		0	115	0.0	0.0	0.0	0.0	0.0	0.0
	BLUE RIDGE MIDDLE	0	115	0.0	0.0	0.0	0.0	0.0	0.0
BLUFF DALE ISD		0	19	0.0	0.0	0.0	0.0	0.0	0.0

Note. A dash (-) indicates data are not reported to protect student anonymity. When the number of dropouts is not reported, the total number of students is presented in intervals of 15 to provide a general idea of the number of students in the group while maintaining student anonymity. In a group of <150, for example, the number of students is between 135 and 149. A dot (.) indicates there were no students in the group or, in rare cases, that a reporting anomaly prevented calculation of the rate.

Table 1
Annual Dropout Rates, Grades 7-8, by District, Campus, and Student Group, Texas Public Schools, 2005-06

District	Campus	All students			Rate by student group (%)				
		Dropouts	Total	Rate (%)	Afr. Am.	Hisp.	White	Econ. dis.	At-risk
BLUFF DALE ISD	BLUFF DALE EL	0	19	0.0	0.0	0.0	0.0	0.0	0.0
BLUM ISD		0	60	0.0	.	0.0	0.0	0.0	0.0
	BLUM H S	0	60	0.0	.	0.0	0.0	0.0	0.0
BOERNE ISD		-	<1,065	0.1	0.0	0.5	0.0	0.6	0.0
	BOERNE MIDDLE SCHOOL NORTH	0	468	0.0	0.0	0.0	0.0	0.0	0.0
	BOERNE MIDDLE SCHOOL SOUTH	-	<600	0.2	0.0	1.0	0.0	1.1	0.0
BOLES ISD		-	<105	1.1	0.0	0.0	1.3	0.0	3.3
	BOLES MIDDLE SCHOOL	-	<105	1.1	0.0	0.0	1.3	0.0	3.3
BOLING ISD		0	169	0.0	0.0	0.0	0.0	0.0	0.0
	IAGO J H	0	169	0.0	0.0	0.0	0.0	0.0	0.0
BONHAM ISD		-	<345	0.3	3.3	0.0	0.0	0.0	0.0
	RATHER J H	-	<345	0.3	3.3	0.0	0.0	0.0	0.0
BOOKER ISD		0	69	0.0	.	0.0	0.0	0.0	0.0
	BOOKER JH/H S	0	69	0.0	.	0.0	0.0	0.0	0.0
BORDEN COUNTY ISD		0	32	0.0	.	0.0	0.0	0.0	0.0
	BORDEN COUNTY SCHOOL	0	32	0.0	.	0.0	0.0	0.0	0.0
BORGER ISD		0	465	0.0	0.0	0.0	0.0	0.0	0.0
	BORGER MIDDLE	0	465	0.0	0.0	0.0	0.0	0.0	0.0
BOSQUEVILLE ISD		0	73	0.0	0.0	0.0	0.0	0.0	0.0
	BOSQUEVILLE SCHOOL SECONDARY	0	73	0.0	0.0	0.0	0.0	0.0	0.0
BOVINA ISD		0	87	0.0	.	0.0	0.0	0.0	0.0
	BOVINA MIDDLE	0	87	0.0	.	0.0	0.0	0.0	0.0
BOWIE ISD		0	246	0.0	0.0	0.0	0.0	0.0	0.0
	BOWIE J H	0	246	0.0	0.0	0.0	0.0	0.0	0.0
BOYD ISD		0	201	0.0	0.0	0.0	0.0	0.0	0.0
	BOYD MIDDLE	0	202	0.0	0.0	0.0	0.0	0.0	0.0
BOYS RANCH ISD		0	86	0.0	0.0	0.0	0.0	0.0	0.0
	BLAKEMORE MIDDLE	0	87	0.0	0.0	0.0	0.0	0.0	0.0
BRACKETT ISD		0	128	0.0	0.0	0.0	0.0	0.0	0.0
	BRACKETT ALTER	0	1	0.0	.	0.0	.	0.0	.
	BRACKETT JUNIOR HIGH	0	128	0.0	0.0	0.0	0.0	0.0	0.0
BRADY ISD		0	213	0.0	0.0	0.0	0.0	0.0	0.0
	BRADY MIDDLE SCHOOL	0	213	0.0	0.0	0.0	0.0	0.0	0.0
BRAZOS ISD		0	142	0.0	0.0	0.0	0.0	0.0	0.0
	BRAZOS MIDDLE	0	142	0.0	0.0	0.0	0.0	0.0	0.0
BRAZOS RIVER CHARTER SCHO		0	10	0.0	.	0.0	0.0	0.0	0.0
	BRAZOS RIVER CHARTER SCHOOL	0	10	0.0	.	0.0	0.0	0.0	0.0
BRAZOS SCHOOL FOR INQUIRY		0	39	0.0	0.0	0.0	0.0	0.0	0.0
	BSIC AUTUMN CIRCLE	0	16	0.0	0.0	0.0	0.0	0.0	0.0
	BSIC GANO STREET	0	21	0.0	0.0	0.0	.	0.0	0.0
	BSIC YORK STREET	0	2	0.0	0.0
		0	2	0.0	0.0

Note. A dash (-) indicates data are not reported to protect student anonymity. When the number of dropouts is not reported, the total number of students is presented in intervals of 15 to provide a general idea of the number of students in the group while maintaining student anonymity. In a group of <150, for example, the number of students is between 135 and 149. A dot (.) indicates there were no students in the group or, in rare cases, that a reporting anomaly prevented calculation of the rate.

Table 1
Annual Dropout Rates, Grades 7-8, by District, Campus, and Student Group, Texas Public Schools, 2005-06

District	Campus	All students			Rate by student group (%)				
		Dropouts	Total	Rate (%)	Afr. Am.	Hisp.	White	Econ. dis.	At-risk
BRAZOSPORT ISD		-	<2,190	0.1	0.0	0.1	0.1	0.2	0.1
	ALT PLCMT CTR (004)	0	114	0.0	0.0	0.0	0.0	0.0	0.0
	ALT PLCMT CTR (005)	0	26	0.0	0.0	0.0	0.0	0.0	0.0
	ALT PLCMT CTR (006)	0	1	0.0		0.0		0.0	
	CLUTE INT	0	523	0.0	0.0	0.0	0.0	0.0	0.0
	FREEPORT INT	-	<705	0.1	0.0	0.3	0.0	0.2	0.0
	LAKE JACKSON INT	-	<1,005	0.1	0.0	0.0	0.1	0.4	0.3
BRECKENRIDGE ISD		0	290	0.0	0.0	0.0	0.0	0.0	0.0
	BRECKENRIDGE ALTER	0	12	0.0	0.0	0.0	0.0	0.0	0.0
	BRECKENRIDGE J H	0	290	0.0	0.0	0.0	0.0	0.0	0.0
BREMOND ISD		0	83	0.0	0.0	0.0	0.0	0.0	0.0
	BREMOND MIDDLE	0	83	0.0	0.0	0.0	0.0	0.0	0.0
BRENHAM ISD		-	<810	0.2	0.0	0.8	0.2	0.0	0.4
	BASE ALTERNATIVE CAMPUS	0	50	0.0	0.0	0.0	0.0	0.0	0.0
	BRENHAM HIGH SCHOOL	-	<15	.					
	BRENHAM J H	-	<765	0.1	0.0	0.0	0.2	0.0	0.5
	FIVE OAKS	0	7	0.0	0.0		0.0	0.0	
BRIDGE CITY ISD		0	466	0.0	0.0	0.0	0.0	0.0	0.0
	BRIDGE CITY INT	0	2	0.0			0.0	0.0	
	BRIDGE CITY MIDDLE	0	464	0.0	0.0	0.0	0.0	0.0	0.0
BRIDGEPORT ISD		-	<390	0.3	0.0	0.0	0.4	0.0	0.0
	BRIDGEPORT MIDDLE	-	<390	0.3	0.0	0.0	0.4	0.0	0.0
BRIGHT IDEAS CHARTER		0	40	0.0	0.0	0.0	0.0	0.0	0.0
	BRIGHT IDEAS CHARTER	0	40	0.0	0.0	0.0	0.0	0.0	0.0
BROADDUS ISD		-	<105	1.1	0.0	0.0	1.2	1.4	0.0
	BROADDUS DAEP	0	1	0.0			0.0	0.0	0.0
	BROADDUS H S	-	<105	1.1	0.0	0.0	1.2	1.4	0.0
BROCK ISD		0	128	0.0		0.0	0.0	0.0	0.0
	BROCK MIDDLE SCHOOL	0	128	0.0		0.0	0.0	0.0	0.0
BRONTE ISD		0	71	0.0		0.0	0.0	0.0	0.0
	BRONTE H S	0	70	0.0		0.0	0.0	0.0	0.0
	FAIRVIEW ACCELERATED	0	2	0.0			0.0	0.0	
BROOKELAND ISD		-	<75	1.5	0.0	0.0	1.7	2.6	0.0
	BROOKELAND H S	-	<75	1.5	0.0	0.0	1.7	2.6	0.0
BROOKESMITH ISD		0	44	0.0	0.0	0.0	0.0	0.0	0.0
	BROOKESMITH EL	0	44	0.0	0.0	0.0	0.0	0.0	0.0
BROOKS COUNTY ISD		0	273	0.0		0.0	0.0	0.0	0.0
	FALFURRIAS J H	0	273	0.0		0.0	0.0	0.0	0.0
BROWNFIELD ISD		-	<300	0.7	0.0	1.0	0.0	1.0	0.0
	BROWNFIELD MIDDLE	-	<300	0.7	0.0	1.0	0.0	1.0	0.0
BROWNSBORO ISD		0	485	0.0	0.0	0.0	0.0	0.0	0.0
	BROWNSBORO J H	0	485	0.0	0.0	0.0	0.0	0.0	0.0
BROWNSVILLE ISD		88	7,420	1.2	0.0	1.2	0.7	1.0	1.3
	BESTEIRO MIDDLE	-	<780	0.4		0.4	0.0	0.3	0.4
	CAMERON CO J J A E P	0	16	0.0		0.0		0.0	0.0

Note. A dash (-) indicates data are not reported to protect student anonymity. When the number of dropouts is not reported, the total number of students is presented in intervals of 15 to provide a general idea of the number of students in the group while maintaining student anonymity. In a group of <150, for example, the number of students is between 135 and 149. A dot (.) indicates there were no students in the group or, in rare cases, that a reporting anomaly prevented calculation of the rate.

Table 1

Annual Dropout Rates, Grades 7-8, by District, Campus, and Student Group, Texas Public Schools, 2005-06

District	Campus	All students			Rate by student group (%)				
		Dropouts	Total	Rate (%)	Afr. Am.	Hisp.	White	Econ. dis.	At-risk
BROWNSVILLE ISD	CUMMINGS MIDDLE	-	<795	0.3	.	0.3	0.0	0.3	0.2
	FAULK MIDDLE	18	751	2.4	.	2.3	14.3	2.2	2.8
	GARCIA MIDDLE	-	<750	0.4	0.0	0.4	0.0	0.3	0.4
	LUCIO MIDDLE	9	849	1.1	0.0	1.1	0.0	1.0	1.0
	OLIVEIRA MIDDLE	20	944	2.1	0.0	2.2	0.0	1.9	3.1
	PERKINS MIDDLE	8	676	1.2	.	1.2	0.0	0.8	1.2
	PORTER H S	0	1	0.0	.	0.0	.	0.0	.
	STELL MIDDLE	15	826	1.8	.	1.9	0.0	1.4	2.0
	STILLMAN MIDDLE	6	819	0.7	0.0	0.8	0.0	0.7	0.7
	VELA MIDDLE	-	<765	0.5	0.0	0.6	0.0	0.5	0.6
BROWNWOOD ISD	BROWNWOOD DAEP	0	599	0.0	0.0	0.0	0.0	0.0	0.0
	BROWNWOOD MIDDLE	0	33	0.0	0.0	0.0	0.0	0.0	0.0
		0	599	0.0	0.0	0.0	0.0	0.0	0.0
BRUCEVILLE-EDDY ISD	B-E ACHIEVEMENT CTR	0	163	0.0	0.0	0.0	0.0	0.0	0.0
	BRUCEVILLE-EDDY MIDDLE	0	21	0.0	0.0	0.0	0.0	0.0	0.0
		0	142	0.0	.	0.0	0.0	0.0	0.0
BRYAN ISD	BRAZOS CO JUVENILE DETENTION CENT	11	2,409	0.5	0.3	0.9	0.1	0.5	0.3
	BRAZOS COUNTY JJAEP	-	<120	1.0	1.9	0.0	0.0	1.2	0.0
	JANE LONG	0	1	0.0	.	0.0	.	0.0	.
	SAM RAYBURN	-	<795	0.5	0.4	0.8	0.0	0.5	0.2
	SPECIAL OPPORTUNITY SCHOOL	-	<945	0.2	0.0	0.5	0.2	0.4	0.0
	STEPHEN F AUSTIN	0	212	0.0	0.0	0.0	0.0	0.0	0.0
		-	<780	0.5	0.0	1.1	0.0	0.4	0.7
BRYSON ISD	BRYSON SCHOOL	0	40	0.0	0.0	0.0	0.0	0.0	0.0
		0	40	0.0	0.0	0.0	0.0	0.0	0.0
BUCKHOLTS ISD	BUCKHOLTS SCHOOL	0	34	0.0	.	0.0	0.0	0.0	0.0
		0	34	0.0	.	0.0	0.0	0.0	0.0
BUENA VISTA ISD	BUENA VISTA SCHOOL	0	22	0.0	.	0.0	0.0	0.0	0.0
		0	22	0.0	.	0.0	0.0	0.0	0.0
BUFFALO ISD	BUFFALO JUNIOR HIGH	0	140	0.0	0.0	0.0	0.0	0.0	0.0
		0	140	0.0	0.0	0.0	0.0	0.0	0.0
BULLARD ISD	BULLARD MS	0	317	0.0	0.0	0.0	0.0	0.0	0.0
	SMITH CO JJAEP	0	317	0.0	0.0	0.0	0.0	0.0	0.0
		0	1	0.0	.	.	0.0	.	.
BUNA ISD	BUNA J H	0	251	0.0	0.0	0.0	0.0	0.0	0.0
		0	251	0.0	0.0	0.0	0.0	0.0	0.0
BURKBURNETT ISD	BURKBURNETT MIDDLE SCHOOL	0	548	0.0	0.0	0.0	0.0	0.0	0.0
		0	548	0.0	0.0	0.0	0.0	0.0	0.0
BURKEVILLE ISD	BURKEVILLE MIDDLE SCHOOL	-	<90	1.3	0.0	0.0	2.0	0.0	0.0
		-	<90	1.2	0.0	0.0	2.0	0.0	0.0
BURLESON ISD	HUGHES MIDDLE SCHOOL	-	<1,365	0.1	0.0	0.0	0.2	0.3	0.0
	NICK KERR MIDDLE SCHOOL	0	612	0.0	0.0	0.0	0.0	0.0	0.0
		-	<765	0.3	0.0	0.0	0.3	0.6	0.0
BURNET CISD	BURNET MIDDLE	0	557	0.0	0.0	0.0	0.0	0.0	0.0
		0	557	0.0	0.0	0.0	0.0	0.0	0.0
BURTON ISD		0	65	0.0	0.0	0.0	0.0	0.0	0.0

Note. A dash (-) indicates data are not reported to protect student anonymity. When the number of dropouts is not reported, the total number of students is presented in intervals of 15 to provide a general idea of the number of students in the group while maintaining student anonymity. In a group of <150, for example, the number of students is between 135 and 149. A dot (.) indicates there were no students in the group or, in rare cases, that a reporting anomaly prevented calculation of the rate.

Table 1
Annual Dropout Rates, Grades 7-8, by District, Campus, and Student Group, Texas Public Schools, 2005-06

District	Campus	All students			Rate by student group (%)				
		Dropouts	Total	Rate (%)	Afr. Am.	Hisp.	White	Econ. dis.	At-risk
BURTON ISD	BURTON H S	0	65	0.0	0.0	0.0	0.0	0.0	0.0
BUSHLAND ISD		-	<195	0.5	0.0	0.0	0.6	0.0	0.0
	BUSHLAND MIDDLE	-	<195	0.5	0.0	0.0	0.6	0.0	0.0
BYERS ISD		0	24	0.0	.	0.0	0.0	0.0	0.0
	BYERS SCHOOL	0	24	0.0	.	0.0	0.0	0.0	0.0
BYNUM ISD		0	34	0.0	0.0	0.0	0.0	0.0	0.0
	BYNUM SCHOOL	0	34	0.0	0.0	0.0	0.0	0.0	0.0
CADDO MILLS ISD		0	215	0.0	0.0	0.0	0.0	0.0	0.0
	CADDO MILLS MIDDLE	0	215	0.0	0.0	0.0	0.0	0.0	0.0
CALALLEN ISD		-	<690	0.1	0.0	0.3	0.0	0.4	0.4
	CALALLEN MIDDLE SCHOOL	-	<690	0.1	0.0	0.3	0.0	0.4	0.4
CALDWELL ISD		0	310	0.0	0.0	0.0	0.0	0.0	0.0
	CALDWELL MIDDLE	0	310	0.0	0.0	0.0	0.0	0.0	0.0
CALHOUN COUNTY ISD		-	<765	0.1	0.0	0.2	0.0	0.2	0.0
	J J A E P	0	13	0.0	.	0.0	0.0	0.0	0.0
	SEADRIFT SCHOOL	0	83	0.0	.	0.0	0.0	0.0	0.0
	TRAVIS MIDDLE	-	<690	0.1	0.0	0.3	0.0	0.3	0.0
CALLISBURG ISD		0	192	0.0	.	0.0	0.0	0.0	0.0
	CALLISBURG H S	0	192	0.0	.	0.0	0.0	0.0	0.0
CALVERT ISD		0	42	0.0	0.0	0.0	0.0	0.0	0.0
	CALVERT JUNIOR HIGH	0	42	0.0	0.0	0.0	0.0	0.0	0.0
CALVIN NELMS CHARTER SCHO		0	134	0.0	0.0	0.0	0.0	0.0	0.0
	CALVIN NELMS - NORTHWEST	0	7	0.0	.	.	0.0	0.0	0.0
	CALVIN NELMS HOSPITAL CAMPUS	0	114	0.0	0.0	0.0	0.0	0.0	0.0
	CALVIN NELMS MIDDLE SCHOOL	0	13	0.0	0.0	0.0	0.0	0.0	0.0
CAMERON ISD		0	261	0.0	0.0	0.0	0.0	0.0	0.0
	CAMERON JUNIOR HIGH SCHOOL	0	261	0.0	0.0	0.0	0.0	0.0	0.0
CAMPBELL ISD		0	61	0.0	0.0	0.0	0.0	0.0	0.0
	CAMPBELL H S	0	61	0.0	0.0	0.0	0.0	0.0	0.0
CANADIAN ISD		0	116	0.0	0.0	0.0	0.0	0.0	0.0
	CANADIAN MIDDLE	0	116	0.0	0.0	0.0	0.0	0.0	0.0
CANTON ISD		0	341	0.0	0.0	0.0	0.0	0.0	0.0
	CANTON J H	0	341	0.0	0.0	0.0	0.0	0.0	0.0
CANUTILLO ISD		5	904	0.6	0.0	0.6	0.0	0.1	0.2
	CANUTILLO MIDDLE	5	907	0.6	0.0	0.6	0.0	0.1	0.2
CANYON ISD		-	<1,485	0.2	0.0	0.5	0.2	0.2	0.5
	CANYON J H	0	486	0.0	0.0	0.0	0.0	0.0	0.0
	WESTOVER PARK JR HIGH	-	<945	0.2	0.0	0.7	0.1	0.4	0.4
	YOUTH CTR OF HIGH PLAINS	-	<75	1.7	0.0	0.0	3.7	0.0	8.3
CARLISLE ISD		0	95	0.0	0.0	0.0	0.0	0.0	0.0
	CARLISLE SCHOOL	0	95	0.0	0.0	0.0	0.0	0.0	0.0
	TROUP CAEP	0	4	0.0	.	0.0	0.0	0.0	.

Note. A dash (-) indicates data are not reported to protect student anonymity. When the number of dropouts is not reported, the total number of students is presented in intervals of 15 to provide a general idea of the number of students in the group while maintaining student anonymity. In a group of <150, for example, the number of students is between 135 and 149. A dot (.) indicates there were no students in the group or, in rare cases, that a reporting anomaly prevented calculation of the rate.

Table 1
Annual Dropout Rates, Grades 7-8, by District, Campus, and Student Group, Texas Public Schools, 2005-06

District	Campus	All students			Rate by student group (%)				
		Dropouts	Total	Rate (%)	Afr. Am.	Hisp.	White	Econ. dis.	At-risk
CARRIZO SPRINGS CISD		-	<405	0.3	0.0	0.3	0.0	0.3	0.0
	CARRIZO SPRINGS J H	-	<405	0.3	0.0	0.3	0.0	0.3	0.0
CARROLL ISD		0	1,284	0.0	0.0	0.0	0.0	0.0	0.0
	CARROLL MIDDLE	0	604	0.0	0.0	0.0	0.0	0.0	0.0
	GEORGE DAWSON MIDDLE	0	683	0.0	0.0	0.0	0.0	0.0	0.0
	TARRANT CO J J A E P	0	1	0.0	.	.	0.0	.	.
CARROLLTON-FARMERS BRANCH		6	4,220	0.1	0.3	0.2	0.0	0.1	0.1
	BLALACK MIDDLE SCHOOL	0	808	0.0	0.0	0.0	0.0	0.0	0.0
	BUSH MIDDLE SCHOOL	-	<525	0.2	0.5	0.0	0.0	0.0	0.0
	DALLAS COUNTY JJAEP	0	18	0.0	0.0	0.0	0.0	0.0	0.0
	DENTON CO J J A E P	0	2	0.0	0.0	.	0.0	.	.
	FIELD MIDDLE SCHOOL	-	<840	0.5	2.6	0.5	0.0	0.4	0.3
	LONG MIDDLE SCHOOL	0	690	0.0	0.0	0.0	0.0	0.0	0.0
	PERRY MIDDLE SCHOOL	-	<720	0.1	0.0	0.2	0.0	0.2	0.3
	POLK MIDDLE SCHOOL	0	714	0.0	0.0	0.0	0.0	0.0	0.0
	SALAZAR ALTERNATIVE EDUCATION PRO	0	162	0.0	0.0	0.0	0.0	0.0	0.0
CARTHAGE ISD		-	<510	0.4	0.0	2.5	0.3	0.5	0.5
	CARTHAGE J H	-	<510	0.4	0.0	2.5	0.3	0.5	0.5
CASTLEBERRY ISD		5	595	0.8	0.0	0.9	0.8	0.6	0.6
	CASTLEBERRY H S	0	1	0.0	.	0.0	.	.	.
	MARSH MIDDLE	5	596	0.8	0.0	0.9	0.8	0.6	0.6
	T R U C E LEARNING CTR	0	23	0.0	0.0	0.0	0.0	0.0	0.0
	TARRANT CO J J A E P	0	2	0.0	.	0.0	.	0.0	.
CAYUGA ISD		0	115	0.0	0.0	0.0	0.0	0.0	0.0
	CAYUGA MIDDLE	0	115	0.0	0.0	0.0	0.0	0.0	0.0
CEDAR CREST SCHOOL		-	<165	1.8	0.0	0.0	3.0	1.0	0.0
	CEDAR CREST CHARTER SCHOOL	-	<165	1.8	0.0	0.0	3.0	1.0	0.0
CEDAR HILL ISD		-	<1,575	0.1	0.2	0.0	0.0	0.3	0.3
	BESSE COLEMAN MIDDLE SCHOOL	0	591	0.0	0.0	0.0	0.0	0.0	0.0
	JJAEP	0	11	0.0	0.0	0.0	.	0.0	0.0
	W S PERMENTER MIDDLE SCHOOL	-	<1,005	0.2	0.3	0.0	0.0	0.5	0.5
CEDARS INTERNATIONAL ACAD		0	20	0.0	0.0	0.0	0.0	0.0	0.0
	CEDARS INTERNATIONAL ACADEMY	0	20	0.0	0.0	0.0	0.0	0.0	0.0
CELESTE ISD		0	94	0.0	0.0	0.0	0.0	0.0	0.0
	CELESTE JUNIOR HIGH	0	94	0.0	0.0	0.0	0.0	0.0	0.0
CELINA ISD		0	233	0.0	0.0	0.0	0.0	0.0	0.0
	CELINA JUNIOR HIGH	0	234	0.0	0.0	0.0	0.0	0.0	0.0
CENTER ISD		-	<390	0.8	0.8	0.0	1.1	0.0	0.0
	CENTER MIDDLE SCHOOL	-	<390	0.8	0.8	0.0	1.1	0.0	0.0
CENTER POINT ISD		0	103	0.0	0.0	0.0	0.0	0.0	0.0
	CENTER POINT AEP	0	9	0.0	.	.	0.0	0.0	.
	CENTER POINT MIDDLE	0	104	0.0	0.0	0.0	0.0	0.0	0.0
CENTERVILLE ISD (Leon Co.)		0	114	0.0	0.0	0.0	0.0	0.0	0.0
	CENTERVILLE JR-SR H S	0	114	0.0	0.0	0.0	0.0	0.0	0.0
CENTERVILLE ISD (Trinity)		0	27	0.0	.	.	0.0	0.0	0.0
	CENTERVILLE H S	0	27	0.0	.	.	0.0	0.0	0.0

Note. A dash (-) indicates data are not reported to protect student anonymity. When the number of dropouts is not reported, the total number of students is presented in intervals of 15 to provide a general idea of the number of students in the group while maintaining student anonymity. In a group of <150, for example, the number of students is between 135 and 149. A dot (.) indicates there were no students in the group or, in rare cases, that a reporting anomaly prevented calculation of the rate.

Table 1
Annual Dropout Rates, Grades 7-8, by District, Campus, and Student Group, Texas Public Schools, 2005-06

District	Campus	All students			Rate by student group (%)				
		Dropouts	Total	Rate (%)	Afr. Am.	Hisp.	White	Econ. dis.	At-risk
CENTRAL HEIGHTS ISD		0	131	0.0	0.0	0.0	0.0	0.0	0.0
	CENTRAL HEIGHTS H S	0	131	0.0	0.0	0.0	0.0	0.0	0.0
CENTRAL ISD		0	287	0.0	0.0	0.0	0.0	0.0	0.0
	CENTRAL J H	0	287	0.0	0.0	0.0	0.0	0.0	0.0
CHANNELVIEW ISD		19	1,387	1.4	0.7	1.8	1.0	1.4	1.8
	ALICE JOHNSON J H	19	1,397	1.4	0.7	1.8	1.0	1.4	1.8
	APOLLO	0	85	0.0	0.0	0.0	0.0	0.0	0.0
	B H HAMBLÉN ELEMENTARY	0	1	0.0	.	0.0	.	0.0	0.0
	ENDEAVOR SCHOOL	0	2	0.0	0.0	.	.	0.0	0.0
	JJAEP DISCIPLINARY SCHOOL	0	9	0.0	0.0	0.0	0.0	0.0	0.0
CHANNING ISD		0	27	0.0	0.0	0.0	0.0	0.0	0.0
	CHANNING SCHOOL	0	27	0.0	0.0	0.0	0.0	0.0	0.0
CHAPEL HILL ISD (Smith Co)		-	<540	0.6	0.0	1.4	0.4	0.7	0.9
	CHAPEL HILL MIDDLE	-	<540	0.6	0.0	1.4	0.4	0.7	0.9
	SMITH CO J J A E P	0	4	0.0	.	0.0	0.0	0.0	.
CHAPEL HILL ISD (Titus Co)		0	144	0.0	0.0	0.0	0.0	0.0	0.0
	CHAPEL HILL J H	0	144	0.0	0.0	0.0	0.0	0.0	0.0
CHARLOTTE ISD		0	87	0.0	.	0.0	0.0	0.0	0.0
	BIG FOOT ALT ED	0	2	0.0	.	0.0	.	0.0	0.0
	CHARLOTTE J H	0	87	0.0	.	0.0	0.0	0.0	0.0
CHEROKEE ISD		0	26	0.0	.	0.0	0.0	0.0	0.0
	CHEROKEE H S	0	26	0.0	.	0.0	0.0	0.0	0.0
CHESTER ISD		-	<45	2.8	0.0	0.0	3.7	5.0	5.9
	CHESTER H S	-	<45	2.8	0.0	0.0	3.7	5.0	5.9
CHICO ISD		0	130	0.0	0.0	0.0	0.0	0.0	0.0
	CHICO MIDDLE	0	130	0.0	0.0	0.0	0.0	0.0	0.0
CHILDREN FIRST (Dallas Co)		0	26	0.0	0.0	0.0	.	0.0	0.0
	CHILDREN FIRST OF DALLAS	0	26	0.0	0.0	0.0	.	0.0	0.0
CHILDREN FIRST (Harris Co)		0	33	0.0	0.0	.	0.0	0.0	0.0
	CHILDREN FIRST ACADEMY OF HOUSTON	0	33	0.0	0.0	.	0.0	0.0	0.0
CHILDRESS ISD		0	196	0.0	0.0	0.0	0.0	0.0	0.0
	CHILDRESS J H	0	196	0.0	0.0	0.0	0.0	0.0	0.0
CHILLICOTHE ISD		-	<45	2.5	.	0.0	5.6	0.0	0.0
	CHILLICOTHE H S	-	<45	2.5	.	0.0	5.6	0.0	0.0
CHILTON ISD		0	72	0.0	0.0	0.0	0.0	0.0	0.0
	CHILTON SCHOOL	0	72	0.0	0.0	0.0	0.0	0.0	0.0
CHINA SPRING ISD		0	348	0.0	0.0	0.0	0.0	0.0	0.0
	ALTER ED SCHOOL	0	5	0.0	.	0.0	0.0	0.0	.
	BILL LOGUE DETENTION CENTER	0	2	0.0	0.0	0.0	.	.	.
	CHINA SPRING MIDDLE	0	346	0.0	0.0	0.0	0.0	0.0	0.0
CHIRENO ISD		0	60	0.0	0.0	0.0	0.0	0.0	0.0
	CHIRENO EL	0	60	0.0	0.0	0.0	0.0	0.0	0.0

Note. A dash (-) indicates data are not reported to protect student anonymity. When the number of dropouts is not reported, the total number of students is presented in intervals of 15 to provide a general idea of the number of students in the group while maintaining student anonymity. In a group of <150, for example, the number of students is between 135 and 149. A dot (.) indicates there were no students in the group or, in rare cases, that a reporting anomaly prevented calculation of the rate.

Table 1

Annual Dropout Rates, Grades 7-8, by District, Campus, and Student Group, Texas Public Schools, 2005-06

District	Campus	All students			Rate by student group (%)				
		Dropouts	Total	Rate (%)	Afr. Am.	Hisp.	White	Econ. dis.	At-risk
CHISUM ISD		0	149	0.0	0.0	0.0	0.0	0.0	0.0
	CHISUM MIDDLE SCHOOL	0	149	0.0	0.0	0.0	0.0	0.0	0.0
CHRISTOVAL ISD		0	80	0.0	.	0.0	0.0	0.0	0.0
	CHRISTOVAL H S	0	78	0.0	.	0.0	0.0	0.0	0.0
	FAIRVIEW ACCELERATED	0	3	0.0	.	0.0	0.0	0.0	.
	FAIRVIEW DAEP	0	8	0.0	.	0.0	0.0	0.0	0.0
	FAIRVIEW SPECIAL PROGRAMS	0	1	0.0
	FAIRVIEW VT	0	1	0.0	.	.	0.0	.	.
	SAN ANGELO SPECIAL PROGS	0	1	0.0	.	0.0	.	.	.
CISCO ISD		0	139	0.0	0.0	0.0	0.0	0.0	0.0
	CISCO J H	0	140	0.0	0.0	0.0	0.0	0.0	0.0
CITY VIEW ISD		-	<195	0.5	0.0	0.0	0.8	0.0	0.0
	CITY VIEW JUNIOR/SENIOR HIGH	-	<195	0.5	0.0	0.0	0.8	0.0	0.0
CLARENDON ISD		0	97	0.0	0.0	0.0	0.0	0.0	0.0
	CLARENDON J H	0	97	0.0	0.0	0.0	0.0	0.0	0.0
CLARKSVILLE ISD		0	140	0.0	0.0	0.0	0.0	0.0	0.0
	CHEATHAM MIDDLE	0	140	0.0	0.0	0.0	0.0	0.0	0.0
CLAUDE ISD		0	68	0.0	0.0	0.0	0.0	0.0	0.0
	CLAUDE H S	0	68	0.0	0.0	0.0	0.0	0.0	0.0
CLEAR CREEK ISD		0	5,945	0.0	0.0	0.0	0.0	0.0	0.0
	BROOKSIDE INT	0	631	0.0	0.0	0.0	0.0	0.0	0.0
	CLEAR LAKE INT	0	706	0.0	0.0	0.0	0.0	0.0	0.0
	CLEAR VIEW ALTER	0	44	0.0	0.0	0.0	0.0	0.0	0.0
	CREEKSIDE INT	0	513	0.0	0.0	0.0	0.0	0.0	0.0
	GALVESTON CO JJAEP	0	7	0.0	.	0.0	0.0	0.0	0.0
	HARRIS CO JJAEP	0	3	0.0	0.0	0.0	.	.	.
	LEAGUE CITY INT	0	833	0.0	0.0	0.0	0.0	0.0	0.0
	SEABROOK INT	0	716	0.0	0.0	0.0	0.0	0.0	0.0
	SPACE CENTER INT	0	1,015	0.0	0.0	0.0	0.0	0.0	0.0
	VICTORY LAKES INTERMEDIATE	0	739	0.0	0.0	0.0	0.0	0.0	0.0
	WESTBROOK INTERMEDIATE	0	861	0.0	0.0	0.0	0.0	0.0	0.0
CLEBURNE ISD		-	<1,020	0.1	0.0	0.3	0.0	0.0	0.2
	CLEBURNE MIDDLE	-	<1,020	0.1	0.0	0.3	0.0	0.0	0.2
	J J A E P	0	2	0.0	0.0	0.0	.	0.0	.
CLEVELAND ISD		0	599	0.0	0.0	0.0	0.0	0.0	0.0
	CLEVELAND J H	0	601	0.0	0.0	0.0	0.0	0.0	0.0
	HARDIN/CHAMBERS CTR	0	17	0.0	0.0	0.0	0.0	0.0	0.0
CLIFTON ISD		0	215	0.0	0.0	0.0	0.0	0.0	0.0
	CLIFTON MIDDLE	0	215	0.0	0.0	0.0	0.0	0.0	0.0
CLINT ISD		-	<1,620	0.2	0.0	0.2	0.0	0.2	0.3
	CLINT JR HIGH SCHOOL	0	303	0.0	0.0	0.0	0.0	0.0	0.0
	EAST MONTANA MIDDLE SCHOOL	-	<630	0.3	.	0.3	0.0	0.4	0.5
	HORIZON MIDDLE SCHOOL	-	<705	0.1	0.0	0.1	0.0	0.2	0.3
CLYDE CISD		-	<255	1.2	0.0	0.0	1.4	1.1	1.1
	CLYDE J H	-	<255	1.2	0.0	0.0	1.4	1.1	1.1
COAHOMA ISD		0	146	0.0	.	0.0	0.0	0.0	0.0
	COAHOMA J H	0	146	0.0	.	0.0	0.0	0.0	0.0

Note. A dash (-) indicates data are not reported to protect student anonymity. When the number of dropouts is not reported, the total number of students is presented in intervals of 15 to provide a general idea of the number of students in the group while maintaining student anonymity. In a group of <150, for example, the number of students is between 135 and 149. A dot (.) indicates there were no students in the group or, in rare cases, that a reporting anomaly prevented calculation of the rate.

Table 1
Annual Dropout Rates, Grades 7-8, by District, Campus, and Student Group, Texas Public Schools, 2005-06

District	Campus	All students			Rate by student group (%)				
		Dropouts	Total	Rate (%)	Afr. Am.	Hisp.	White	Econ. dis.	At-risk
COLDSRING-OAKHURST CISD		-	<315	0.7	0.0	0.0	0.9	0.7	0.8
	LINCOLN JUNIOR HIGH	-	<315	0.7	0.0	0.0	0.9	0.7	0.8
COLEMAN ISD		0	181	0.0	0.0	0.0	0.0	0.0	0.0
	COLEMAN J H	0	182	0.0	0.0	0.0	0.0	0.0	0.0
COLLEGE STATION ISD		-	<1,440	0.1	0.0	0.0	0.1	0.0	0.0
	A & M CONSOLIDATED MIDDLE SCHOOL	0	694	0.0	0.0	0.0	0.0	0.0	0.0
	COLLEGE STATION JJAEP	0	2	0.0	0.0	.	.	0.0	0.0
	COLLEGE STATION MIDDLE SCHOOL	-	<750	0.1	0.0	0.0	0.2	0.0	0.0
COLLINSVILLE ISD		0	104	0.0	0.0	0.0	0.0	0.0	0.0
	COLLINSVILLE H S	0	104	0.0	0.0	0.0	0.0	0.0	0.0
COLMESNEIL ISD		0	100	0.0	.	0.0	0.0	0.0	0.0
	COLMESNEIL MIDDLE	0	100	0.0	.	0.0	0.0	0.0	0.0
COLORADO ISD		0	164	0.0	0.0	0.0	0.0	0.0	0.0
	COLORADO MIDDLE	0	162	0.0	0.0	0.0	0.0	0.0	0.0
	WALLACE ACCELERATED H S	0	5	0.0	.	0.0	0.0	0.0	0.0
COLUMBIA-BRAZORIA ISD		0	517	0.0	0.0	0.0	0.0	0.0	0.0
	BRAZORIA CO J J A E P	0	3	0.0	.	0.0	0.0	.	.
	WEST COLUMBIA EL	0	1	0.0	.	.	0.0	0.0	.
	WEST COLUMBIA J H	0	516	0.0	0.0	0.0	0.0	0.0	0.0
COLUMBUS ISD		0	267	0.0	0.0	0.0	0.0	0.0	0.0
	COLUMBUS JUNIOR HIGH SCHOOL	0	267	0.0	0.0	0.0	0.0	0.0	0.0
COMAL ISD		-	<2,325	0.1	0.0	0.2	0.1	0.1	0.3
	CANYON MIDDLE	-	<960	0.3	0.0	0.3	0.3	0.3	0.7
	SMITHSON VALLEY MIDDLE	0	501	0.0	0.0	0.0	0.0	0.0	0.0
	SPRING BRANCH MIDDLE	0	870	0.0	0.0	0.0	0.0	0.0	0.0
COMANCHE ISD		-	<240	0.4	.	1.3	0.0	0.0	0.0
	COMANCHE ACCELERATED LRN CTR	-	<15	16.7	.	33.3	0.0	0.0	0.0
	JEFFERIES J H	0	225	0.0	.	0.0	0.0	0.0	0.0
COMFORT ISD		0	213	0.0	.	0.0	0.0	0.0	0.0
	COMFORT MIDDLE	0	214	0.0	.	0.0	0.0	0.0	0.0
COMMERCE ISD		0	284	0.0	0.0	0.0	0.0	0.0	0.0
	COMMERCE MIDDLE	0	284	0.0	0.0	0.0	0.0	0.0	0.0
COMMUNITY ISD		0	250	0.0	0.0	0.0	0.0	0.0	0.0
	COLLIN CO J J A E P	0	1	0.0	.	.	0.0	0.0	0.0
	COMMUNITY MIDDLE	0	250	0.0	0.0	0.0	0.0	0.0	0.0
COMO-PICKTON CISD		0	127	0.0	0.0	0.0	0.0	0.0	0.0
	COMO-PICKTON SCHOOL	0	116	0.0	0.0	0.0	0.0	0.0	0.0
	HOLY HIGHWAY PICKTON	0	11	0.0	.	0.0	0.0	.	0.0
COMSTOCK ISD		0	37	0.0	0.0	0.0	0.0	0.0	0.0
	COMSTOCK SCHOOL	0	37	0.0	0.0	0.0	0.0	0.0	0.0
CONNALLY ISD		-	<465	0.4	1.8	0.0	0.0	0.4	0.5
	CHALLENGE ACADEMY	0	7	0.0	0.0	0.0	0.0	0.0	0.0
	CONNALLY JUNIOR HIGH	-	<465	0.4	1.8	0.0	0.0	0.4	0.5
	LAKEVIEW ACADEMY	0	7	0.0	0.0	.	0.0	0.0	0.0

Note. A dash (-) indicates data are not reported to protect student anonymity. When the number of dropouts is not reported, the total number of students is presented in intervals of 15 to provide a general idea of the number of students in the group while maintaining student anonymity. In a group of <150, for example, the number of students is between 135 and 149. A dot (.) indicates there were no students in the group or, in rare cases, that a reporting anomaly prevented calculation of the rate.

Table 1

Annual Dropout Rates, Grades 7-8, by District, Campus, and Student Group, Texas Public Schools, 2005-06

District	Campus	All students			Rate by student group (%)				
		Dropouts	Total	Rate (%)	Afr. Am.	Hisp.	White	Econ. dis.	At-risk
CONROE ISD		-	<7,050	0.1	0.0	0.1	0.1	0.0	0.1
	C D YORK J H	-	<1,245	0.1	0.0	0.0	0.1	0.3	0.4
	JUVENILE DETENTION CTR	0	67	0.0	0.0	0.0	0.0	0.0	0.0
	KNOX JUNIOR HIGH SCHOOL	0	1,247	0.0	0.0	0.0	0.0	0.0	0.0
	MCCULLOUGH JUNIOR HIGH SCHOOL	0	1,900	0.0	0.0	0.0	0.0	0.0	0.0
	MONTGOMERY COUNTY JJAEP	0	33	0.0	.	0.0	0.0	0.0	0.0
	MOORHEAD J H	-	<1,065	0.1	0.0	0.0	0.1	0.0	0.0
	PATHWAYS	0	8	0.0	.	0.0	0.0	0.0	0.0
	PEET J H	-	<1,080	0.1	0.0	0.3	0.0	0.0	0.0
	W L HAUKE ALTER ED	0	18	0.0	0.0	0.0	0.0	0.0	0.0
WASHINGTON JUNIOR HIGH	-	<630	0.2	0.0	0.0	1.1	0.0	0.0	
COOLIDGE ISD		0	40	0.0	0.0	0.0	0.0	0.0	0.0
	COOLIDGE H S	0	40	0.0	0.0	0.0	0.0	0.0	0.0
COOPER ISD		0	159	0.0	0.0	0.0	0.0	0.0	0.0
	COOPER J H	0	159	0.0	0.0	0.0	0.0	0.0	0.0
COPPELL ISD		-	<1,680	0.2	0.0	0.0	0.2	0.0	0.0
	COPPELL MIDDLE EAST	-	<540	0.4	0.0	0.0	0.3	0.0	0.0
	COPPELL MIDDLE NORTH	-	<570	0.2	0.0	0.0	0.3	0.0	0.0
	COPPELL MIDDLE WEST	0	599	0.0	0.0	0.0	0.0	0.0	0.0
	P A S S LEARNING CTR	0	2	0.0	.	0.0	.	0.0	.
COPPERAS COVE ISD		6	1,257	0.5	0.6	0.0	0.6	1.2	0.4
	COPPERAS COVE J H	-	<585	0.2	0.6	0.0	0.0	0.5	0.3
	S C LEE J H	-	<705	0.7	0.5	0.0	1.1	1.8	0.4
CORPUS CHRISTI ISD		52	6,270	0.8	1.4	1.0	0.2	0.8	0.6
	ALTERNATIVE H S CTR	0	19	0.0	.	0.0	0.0	0.0	0.0
	BAKER MIDDLE	-	<675	0.2	0.0	0.2	0.0	0.3	0.0
	BROWNE MIDDLE	5	599	0.8	4.1	0.7	0.0	0.9	1.0
	CULLEN MIDDLE	-	<405	1.0	0.0	0.8	0.8	0.0	0.7
	CUNNINGHAM MIDDLE	8	512	1.6	0.0	1.8	0.0	1.2	1.5
	DRISCOLL MIDDLE	10	559	1.8	1.8	1.9	0.0	1.1	0.9
	GRANT MIDDLE	0	769	0.0	0.0	0.0	0.0	0.0	0.0
	HAAS MIDDLE	0	426	0.0	0.0	0.0	0.0	0.0	0.0
	HAMLIN MIDDLE	-	<585	0.3	4.8	0.2	0.0	0.5	0.4
	KAFFIE MIDDLE SCHOOL	-	<705	0.1	0.0	0.2	0.0	0.4	0.0
	MARTIN MIDDLE	6	493	1.2	3.6	0.9	10.0	1.2	0.4
	NUECES CO J J A E P	0	14	0.0	.	0.0	.	0.0	0.0
	SOUTH PARK MIDDLE	5	466	1.1	0.0	1.2	0.0	0.5	0.0
	STUDENT LEARNING AND GUIDANCE CEN	0	368	0.0	0.0	0.0	0.0	0.0	0.0
WYNN SEALE ACADEMY OF FINE ARTS	10	615	1.6	0.0	1.9	0.0	1.3	1.3	
CORRIGAN-CAMDEN ISD		0	184	0.0	0.0	0.0	0.0	0.0	0.0
	CORRIGAN-CAMDEN J H	0	184	0.0	0.0	0.0	0.0	0.0	0.0
CORSICANA ISD		-	<885	0.5	0.4	0.0	0.9	0.2	0.6
	COLLINS MIDDLE	-	<885	0.5	0.4	0.0	0.9	0.2	0.6
COTTON CENTER ISD		0	25	0.0	.	0.0	0.0	0.0	0.0
	COTTON CENTER SCHOOL	0	25	0.0	.	0.0	0.0	0.0	0.0
COTULLA ISD		0	184	0.0	.	0.0	0.0	0.0	0.0
	COTULLA DAEP	0	15	0.0	.	0.0	0.0	0.0	0.0
	FRANK NEWMAN MIDDLE	0	185	0.0	.	0.0	0.0	0.0	0.0
COUPLAND ISD		0	16	0.0	.	0.0	0.0	0.0	0.0

Note. A dash (-) indicates data are not reported to protect student anonymity. When the number of dropouts is not reported, the total number of students is presented in intervals of 15 to provide a general idea of the number of students in the group while maintaining student anonymity. In a group of <150, for example, the number of students is between 135 and 149. A dot (.) indicates there were no students in the group or, in rare cases, that a reporting anomaly prevented calculation of the rate.

Table 1
Annual Dropout Rates, Grades 7-8, by District, Campus, and Student Group, Texas Public Schools, 2005-06

District	Campus	All students			Rate by student group (%)				
		Dropouts	Total	Rate (%)	Afr. Am.	Hisp.	White	Econ. dis.	At-risk
COUPLAND ISD	COUPLAND EL	0	16	0.0	.	0.0	0.0	0.0	0.0
COVINGTON ISD		0	52	0.0	0.0	0.0	0.0	0.0	0.0
	COVINGTON SCHOOL	0	52	0.0	0.0	0.0	0.0	0.0	0.0
CRANDALL ISD		0	377	0.0	0.0	0.0	0.0	0.0	0.0
	CRANDALL MIDDLE SCHOOL	0	377	0.0	0.0	0.0	0.0	0.0	0.0
CRANE ISD		0	148	0.0	0.0	0.0	0.0	0.0	0.0
	CRANE MIDDLE SCHOOL	0	148	0.0	0.0	0.0	0.0	0.0	0.0
CRANFILLS GAP ISD		0	11	0.0	.	0.0	0.0	0.0	0.0
	CRANFILLS GAP SCHOOL	0	11	0.0	.	0.0	0.0	0.0	0.0
CRAWFORD ISD		0	122	0.0	0.0	0.0	0.0	0.0	0.0
	CRAWFORD MIDDLE SCHOOL	0	122	0.0	0.0	0.0	0.0	0.0	0.0
CROCKETT COUNTY CONSOLIDA		0	133	0.0	0.0	0.0	0.0	0.0	0.0
	OZONA MIDDLE	0	133	0.0	0.0	0.0	0.0	0.0	0.0
CROCKETT ISD		-	<270	0.4	0.7	0.0	0.0	0.6	1.0
	CROCKETT ALTERNATIVE CAMPUS	0	9	0.0	0.0	.	0.0	0.0	.
	CROCKETT J H	-	<270	0.4	0.7	0.0	0.0	0.6	0.9
CROSBY ISD		-	<810	0.1	0.0	0.0	0.2	0.0	0.0
	CROSBY MIDDLE	-	<810	0.1	0.0	0.0	0.2	0.0	0.0
CROSBYTON CISD		0	71	0.0	0.0	0.0	0.0	0.0	0.0
	CROSBYTON MIDDLE	0	71	0.0	0.0	0.0	0.0	0.0	0.0
CROSS PLAINS ISD		0	67	0.0	.	0.0	0.0	0.0	0.0
	CROSS PLAINS H S	0	67	0.0	.	0.0	0.0	0.0	0.0
CROSS ROADS ISD		0	111	0.0	.	0.0	0.0	0.0	0.0
	CROSS ROADS J H	0	111	0.0	.	0.0	0.0	0.0	0.0
CROWELL ISD		0	52	0.0	0.0	0.0	0.0	0.0	0.0
	CROWELL H S	0	52	0.0	0.0	0.0	0.0	0.0	0.0
CROWLEY ISD		37	2,422	1.5	1.7	0.6	1.7	1.4	0.8
	CROWLEY MIDDLE	21	1,320	1.6	1.3	1.3	1.7	2.1	1.1
	H F STEVENS MIDDLE	16	1,123	1.4	2.2	0.0	1.6	0.7	0.3
CRYSTAL CITY ISD		-	<360	0.3	0.0	0.3	0.0	0.3	0.0
	STERLING H FLY JR HIGH	-	<360	0.3	0.0	0.3	0.0	0.3	0.0
CUERO ISD		0	333	0.0	0.0	0.0	0.0	0.0	0.0
	CUERO J H	0	333	0.0	0.0	0.0	0.0	0.0	0.0
	G O A L S PROGRAM	0	7	0.0	0.0	0.0	0.0	0.0	0.0
CULBERSON COUNTY-ALLAMOOR		0	102	0.0	.	0.0	0.0	0.0	0.0
	VAN HORN J H	0	103	0.0	.	0.0	0.0	0.0	0.0
CUMBY ISD		0	77	0.0	.	0.0	0.0	0.0	0.0
	CUMBY H S	0	77	0.0	.	0.0	0.0	0.0	0.0
CUSHING ISD		0	88	0.0	0.0	0.0	0.0	0.0	0.0
	CUSHING SCHOOL	0	88	0.0	0.0	0.0	0.0	0.0	0.0
CYPRESS-FAIRBANKS ISD		26	14,196	0.2	0.2	0.4	0.0	0.3	0.3

Note. A dash (-) indicates data are not reported to protect student anonymity. When the number of dropouts is not reported, the total number of students is presented in intervals of 15 to provide a general idea of the number of students in the group while maintaining student anonymity. In a group of <150, for example, the number of students is between 135 and 149. A dot (.) indicates there were no students in the group or, in rare cases, that a reporting anomaly prevented calculation of the rate.

Table 1

Annual Dropout Rates, Grades 7-8, by District, Campus, and Student Group, Texas Public Schools, 2005-06

District	Campus	All students			Rate by student group (%)				
		Dropouts	Total	Rate (%)	Afr. Am.	Hisp.	White	Econ. dis.	At-risk
CYPRESS-FAIRBANKS ISD	ARAGON MIDDLE SCHOOL	0	958	0.0	0.0	0.0	0.0	0.0	0.0
	ARNOLD MIDDLE SCHOOL	-	<990	0.1	0.7	0.0	0.0	0.0	0.0
	BLEYL MIDDLE SCHOOL	5	1,094	0.5	0.5	0.8	0.2	0.9	0.9
	CAMPBELL MIDDLE SCHOOL	-	<1,110	0.1	0.0	0.2	0.0	0.2	0.2
	COOK MIDDLE SCHOOL	0	1,069	0.0	0.0	0.0	0.0	0.0	0.0
	CYPRESS-FAIRBANKS J J A E P	0	29	0.0	0.0	0.0	0.0	0.0	0.0
	DEAN MIDDLE SCHOOL	-	<1,035	0.3	0.0	0.3	0.5	0.3	0.2
	GOODSON MIDDLE SCHOOL	0	930	0.0	0.0	0.0	0.0	0.0	0.0
	HAMILTON MIDDLE SCHOOL	-	<1,005	0.1	1.8	0.0	0.0	1.1	0.0
	KAHLA MIDDLE SCHOOL	-	<1,020	0.3	0.0	0.6	0.0	0.4	0.4
	LABAY MIDDLE SCHOOL	-	<1,080	0.4	0.0	1.1	0.0	0.6	0.6
	SPILLANE MIDDLE SCHOOL	0	906	0.0	0.0	0.0	0.0	0.0	0.0
	THORNTON MIDDLE SCHOOL	-	<1,320	0.3	0.3	0.5	0.0	0.2	0.4
	TRUITT MIDDLE SCHOOL	-	<1,050	0.3	0.4	0.3	0.4	0.2	0.2
WATKINS MIDDLE SCHOOL	-	<975	0.1	0.0	0.2	0.0	0.2	0.3	
D'HANIS ISD		0	57	0.0		0.0	0.0	0.0	0.0
	D'HANIS SCHOOL	0	57	0.0		0.0	0.0	0.0	0.0
DAINGERFIELD-LONE STAR IS		0	261	0.0	0.0	0.0	0.0	0.0	0.0
	DAINGERFIELD J H	0	261	0.0	0.0	0.0	0.0	0.0	0.0
DALHART ISD		-	<285	0.7	0.0	1.0	0.6	0.0	0.0
	DALHART J H	-	<285	0.4	0.0	1.0	0.0	0.0	0.0
	X I T SECONDARY SCHOOL	-	<30	6.7	0.0	0.0	11.1	0.0	0.0
DALLAS COUNTY JUVENILE JU		45	769	5.9	3.8	8.0	6.3	3.8	8.9
	DALLAS COUNTY JUVENILE JUSTICE	45	769	5.9	3.8	8.0	6.3	3.8	8.9
DALLAS ISD		355	24,340	1.5	1.6	1.4	1.5	1.1	1.2
	ALEX W SPENCE MIDDLE	13	948	1.4	0.9	1.4	0.0	1.4	1.4
	BENJAMIN FRANKLIN MIDDLE	21	1,289	1.6	2.8	0.9	1.0	1.3	0.7
	BOUDE STOREY MIDDLE	6	689	0.9	1.9	0.2	0.0	0.9	0.8
	D A HULCY MIDDLE	7	738	0.9	1.0	0.0	8.3	0.3	0.5
	DALLAS ENVIRONMENTAL SCIENCE ACAD	0	185	0.0	0.0	0.0	0.0	0.0	0.0
	E B COMSTOCK MIDDLE	33	1,167	2.8	1.9	3.7	0.0	2.0	2.5
	E H CARY MIDDLE	10	924	1.1	3.1	0.8	5.9	0.8	0.7
	EDISON LEARNING CENTER	8	777	1.0	0.7	1.3	0.0	0.8	1.6
	FRED F FLORENCE MIDDLE	13	1,361	1.0	0.8	1.0	2.5	0.6	0.6
	GEORGE B DEALEY MIDDLE	-	<165	0.6	0.0	1.6	0.0	0.0	0.0
	HARRY STONE MONTESSORI	0	125	0.0	0.0	0.0	0.0	0.0	0.0
	HENRY W LONGFELLOW ACAD	-	<405	0.3	0.0	0.4	0.0	0.4	0.0
	HOSPITAL/HOME-BOUND	5	164	3.0	5.5	3.4	0.0	2.4	9.5
	IRMA RANGEL YWL SCHOOL	0	189	0.0	0.0	0.0	0.0	0.0	0.0
	J L LONG MIDDLE	8	911	0.9	1.6	0.9	0.0	0.9	0.4
	JOHN B HOOD MIDDLE	36	1,628	2.2	1.9	2.2	7.7	1.7	1.8
	JUVENILE JUSTICE AEP	0	34	0.0	0.0	0.0	0.0	0.0	0.0
	L V STOCKARD MIDDLE	14	896	1.6	3.6	1.5	0.0	1.1	1.5
	LEARNING ALT CENTER (LACEY)	0	954	0.0	0.0	0.0	0.0	0.0	0.0
	MAYA ANGELOU HEALTH SPECIAL HIGH	6	36	16.7	7.7	22.7	0.0	17.2	14.3
	O W HOLMES MIDDLE	15	1,107	1.4	1.3	1.7	0.0	1.1	1.5
	PEARL C ANDERSON MIDDLE	18	961	1.9	2.0	0.8	0.0	0.8	1.6
	RAUL QUINTANILLA MIDDLE	11	1,247	0.9	0.0	0.8	6.5	0.8	0.9
	REDIRECTIONS CENTER	0	217	0.0	0.0	0.0	0.0	0.0	0.0
	ROBERT T HILL MIDDLE	21	998	2.1	2.2	1.7	4.2	1.2	2.0
	SARAH ZUMWALT MIDDLE	15	937	1.6	1.4	2.8	0.0	0.8	1.7
	SEAGOVILLE MIDDLE	5	849	0.6	0.0	0.6	0.9	0.3	0.2
	T W BROWNE MIDDLE	31	1,342	2.3	2.0	2.5	6.3	1.8	1.5
	THOMAS C MARSH MIDDLE	32	1,581	2.0	2.5	2.0	1.9	1.9	1.6
THOMAS J RUSK MIDDLE	-	<840	0.4	0.0	0.5	0.0	0.1	0.0	

Note. A dash (-) indicates data are not reported to protect student anonymity. When the number of dropouts is not reported, the total number of students is presented in intervals of 15 to provide a general idea of the number of students in the group while maintaining student anonymity. In a group of <150, for example, the number of students is between 135 and 149. A dot (.) indicates there were no students in the group or, in rare cases, that a reporting anomaly prevented calculation of the rate.

Table 1
Annual Dropout Rates, Grades 7-8, by District, Campus, and Student Group, Texas Public Schools, 2005-06

District	Campus	All students			Rate by student group (%)				
		Dropouts	Total	Rate (%)	Afr. Am.	Hisp.	White	Econ. dis.	At-risk
DALLAS ISD	W E GREINER MIDDLE	8	1,683	0.5	0.0	0.5	0.0	0.3	0.5
	W H ATWELL MIDDLE	-	<915	0.3	0.3	0.7	0.0	0.3	0.5
	W H GASTON MIDDLE	11	1,067	1.0	1.5	0.7	1.5	1.1	0.7
	WILLIAM B TRAVIS MIDDLE	0	184	0.0	0.0	0.0	0.0	0.0	0.0
DAMON ISD		0	41	0.0	0.0	0.0	0.0	0.0	0.0
	DAMON EL	0	41	0.0	0.0	0.0	0.0	0.0	0.0
DANBURY ISD		0	123	0.0	.	0.0	0.0	0.0	0.0
	DANBURY MIDDLE	0	123	0.0	.	0.0	0.0	0.0	0.0
DAWSON ISD (Dawson Co.)		0	36	0.0	0.0	0.0	0.0	0.0	0.0
	DAWSON SCHOOL	0	36	0.0	0.0	0.0	0.0	0.0	0.0
DAWSON ISD (Navarro Co.)		-	<90	1.2	0.0	0.0	1.7	0.0	0.0
	DAWSON H S	-	<90	1.2	0.0	0.0	1.7	0.0	0.0
DAYTON ISD		-	<885	0.2	0.0	0.0	0.3	0.0	0.2
	Academic & Behavior Ctr (Northeast)	0	1	0.0	.	.	0.0	.	.
	HIGH POINT DAEP	0	18	0.0	0.0	0.0	0.0	0.0	0.0
	WILSON J H	-	<885	0.2	0.0	0.0	0.3	0.0	0.2
DE LEON ISD		0	125	0.0	0.0	0.0	0.0	0.0	0.0
	PERKINS MIDDLE	0	126	0.0	0.0	0.0	0.0	0.0	0.0
DECATUR ISD		0	455	0.0	0.0	0.0	0.0	0.0	0.0
	DECATUR H S	0	2	0.0	.	0.0	0.0	0.0	.
	DECATUR MIDDLE	0	452	0.0	0.0	0.0	0.0	0.0	0.0
	RANN ELEMENTARY	0	1	0.0	.	0.0	.	.	.
DEER PARK ISD		-	<2,085	0.0	0.0	0.1	0.0	0.0	0.0
	BONNETTE JR HIGH	0	504	0.0	.	0.0	0.0	0.0	0.0
	DEEPWATER JR HIGH	-	<525	0.2	0.0	0.3	0.0	0.0	0.0
	DEER PARK JR HIGH	0	585	0.0	0.0	0.0	0.0	0.0	0.0
	FAIRMONT JR HIGH	0	506	0.0	0.0	0.0	0.0	0.0	0.0
	HARRIS CO J J A E P	0	6	0.0	.	0.0	0.0	0.0	.
DEKALB ISD		0	171	0.0	0.0	0.0	0.0	0.0	0.0
	DEKALB MIDDLE	0	171	0.0	0.0	0.0	0.0	0.0	0.0
DEL VALLE ISD		-	<1,395	0.1	0.0	0.1	0.6	0.2	0.0
	DEL VALLE J H	-	<765	0.1	0.0	0.2	0.0	0.2	0.0
	DEL VALLE OPPORTUNITY CTR	0	4	0.0	.	0.0	.	0.0	.
	JOHN P OJEDA JR HIGH	-	<720	0.1	0.0	0.0	1.1	0.2	0.0
	TRAVIS CO J J A E P	0	6	0.0	0.0	0.0	.	0.0	0.0
DELL CITY ISD		0	20	0.0	.	0.0	0.0	0.0	0.0
	DELL CITY SCHOOL	0	20	0.0	.	0.0	0.0	0.0	0.0
DENISON ISD		-	<780	0.3	0.0	0.0	0.3	0.0	0.0
	B MCDANIEL MIDDLE	-	<780	0.3	0.0	0.0	0.3	0.0	0.0
DENTON ISD		5	2,856	0.2	0.3	0.4	0.1	0.3	0.2
	CALHOUN MIDDLE	-	<705	0.1	0.0	0.3	0.0	0.3	0.4
	CROWNOVER MIDDLE SCHOOL	0	758	0.0	0.0	0.0	0.0	0.0	0.0
	DENTON CO J J A E P	0	6	0.0	.	0.0	0.0	0.0	0.0
	JUVENILE DETENT CTR	-	<45	7.3	8.3	10.0	5.3	4.3	50.0
	LESTER DAVIS SCHOOL	0	94	0.0	0.0	0.0	0.0	0.0	0.0
	MCMATH MIDDLE	-	<735	0.1	0.0	0.7	0.0	0.5	0.0
	STRICKLAND MIDDLE	0	719	0.0	0.0	0.0	0.0	0.0	0.0

Note. A dash (-) indicates data are not reported to protect student anonymity. When the number of dropouts is not reported, the total number of students is presented in intervals of 15 to provide a general idea of the number of students in the group while maintaining student anonymity. In a group of <150, for example, the number of students is between 135 and 149. A dot (.) indicates there were no students in the group or, in rare cases, that a reporting anomaly prevented calculation of the rate.

Table 1
Annual Dropout Rates, Grades 7-8, by District, Campus, and Student Group, Texas Public Schools, 2005-06

District	Campus	All students			Rate by student group (%)				
		Dropouts	Total	Rate (%)	Afr. Am.	Hisp.	White	Econ. dis.	At-risk
DENVER CITY ISD		0	209	0.0	0.0	0.0	0.0	0.0	0.0
	WILLIAM G GRAVITT JR HIGH	0	209	0.0	0.0	0.0	0.0	0.0	0.0
DESOTO ISD		-	<1,725	0.1	0.0	0.4	0.0	0.1	0.0
	DESOTO EAST J H	-	<765	0.1	0.0	1.0	0.0	0.3	0.0
	DESOTO WEST J H	0	993	0.0	0.0	0.0	0.0	0.0	0.0
	P A S S LEARNING CENTER	0	17	0.0	0.0	0.0		0.0	0.0
DETROIT ISD		0	101	0.0	0.0	0.0	0.0	0.0	0.0
	DETROIT J H	0	101	0.0	0.0	0.0	0.0	0.0	0.0
DEVERS ISD		0	42	0.0	0.0	0.0	0.0	0.0	0.0
	DEVERS AEP	0	1	0.0			0.0	0.0	
	DEVERS JH	0	42	0.0	0.0	0.0	0.0	0.0	0.0
DEVINE ISD		0	304	0.0	0.0	0.0	0.0	0.0	0.0
	BIGFOOT ALTER CTR	0	1	0.0		0.0		0.0	0.0
	DEVINE MIDDLE SCHOOL	0	304	0.0	0.0	0.0	0.0	0.0	0.0
DEW ISD		0	36	0.0	0.0	0.0	0.0	0.0	0.0
	DEW EL	0	36	0.0	0.0	0.0	0.0	0.0	0.0
DEWEYVILLE ISD		0	150	0.0	0.0	0.0	0.0	0.0	0.0
	DEWEYVILLE MIDDLE	0	150	0.0	0.0	0.0	0.0	0.0	0.0
DIBOLL ISD		0	293	0.0	0.0	0.0	0.0	0.0	0.0
	DIBOLL DAEP	0	16	0.0	0.0	0.0	0.0	0.0	0.0
	DIBOLL H S	0	1	0.0		0.0		0.0	0.0
	DIBOLL J H	0	292	0.0	0.0	0.0	0.0	0.0	0.0
DICKINSON ISD		10	1,245	0.8	0.0	1.1	0.9	0.4	0.6
	ABOUT FACE	0	7	0.0	0.0		0.0	0.0	0.0
	GALVESTON CO DETENTION CTR	-	<75	4.5	0.0	15.4	4.3	0.0	0.0
	GALVESTON CO J J A E P	0	16	0.0	0.0	0.0	0.0	0.0	0.0
	R D MCADAMS J H	-	<1,200	0.6	0.0	0.7	0.7	0.5	0.6
DILLEY ISD		0	147	0.0		0.0	0.0	0.0	0.0
	BIG FOOT DAEP	0	16	0.0		0.0	0.0	0.0	0.0
	MARY HARPER MIDDLE	0	148	0.0		0.0	0.0	0.0	0.0
DIME BOX ISD		0	29	0.0	0.0	0.0	0.0	0.0	0.0
	DIME BOX SCHOOL	0	29	0.0	0.0	0.0	0.0	0.0	0.0
DIMMITT ISD		-	<180	0.6	0.0	0.7	0.0	0.0	0.0
	DIMMITT MIDDLE	-	<180	0.6	0.0	0.7	0.0	0.0	0.0
DODD CITY ISD		0	48	0.0	0.0	0.0	0.0	0.0	0.0
	DODD CITY SCHOOL	0	48	0.0	0.0	0.0	0.0	0.0	0.0
DONNA ISD		22	1,982	1.1	0.0	1.1	0.0	0.6	1.2
	A P SOLIS MIDDLE SCHOOL	6	568	1.1		1.1	0.0	0.6	1.0
	DORA M SAUCEDA MIDDLE SCHOOL	11	727	1.5	0.0	1.5	0.0	0.9	1.7
	HIDALGO CO J J A E P	0	6	0.0		0.0		0.0	
	VETERANS MIDDLE SCHOOL	5	725	0.7		0.7	0.0	0.3	0.6
DOSS CONSOLIDATED CSD		0	7	0.0		0.0	0.0		
	DOSS EL	0	7	0.0		0.0	0.0		
DOUGLASS ISD		0	58	0.0		0.0	0.0	0.0	0.0

Note. A dash (-) indicates data are not reported to protect student anonymity. When the number of dropouts is not reported, the total number of students is presented in intervals of 15 to provide a general idea of the number of students in the group while maintaining student anonymity. In a group of <150, for example, the number of students is between 135 and 149. A dot (.) indicates there were no students in the group or, in rare cases, that a reporting anomaly prevented calculation of the rate.

Table 1
Annual Dropout Rates, Grades 7-8, by District, Campus, and Student Group, Texas Public Schools, 2005-06

District	Campus	All students			Rate by student group (%)				
		Dropouts	Total	Rate (%)	Afr. Am.	Hisp.	White	Econ. dis.	At-risk
DOUGLASS ISD	DOUGLASS SCHOOL	0	58	0.0	.	0.0	0.0	0.0	0.0
DR M L GARZA-GONZALEZ CHA	DR M L GARZA-GONZALEZ CHARTER SCH	16	84	19.0	0.0	20.8	0.0	15.3	16.7
	GCCLR INSTITUTE OF TECHNOLOGY	-	<90	17.3	0.0	18.9	0.0	14.0	16.2
		-	<15	28.6	.	33.3	0.0	33.3	.
DRAW ACADEMY	DRAW ACADEMY	0	22	0.0	0.0	0.0	.	0.0	0.0
		0	22	0.0	0.0	0.0	.	0.0	0.0
DRIPPING SPRINGS ISD	DRIPPING SPRINGS MIDDLE	0	624	0.0	0.0	0.0	0.0	0.0	0.0
		0	624	0.0	0.0	0.0	0.0	0.0	0.0
DRISCOLL ISD	DRISCOLL MIDDLE SCHOOL	0	68	0.0	0.0	0.0	0.0	0.0	0.0
		0	68	0.0	0.0	0.0	0.0	0.0	0.0
DUBLIN ISD	DUBLIN MIDDLE	-	<225	0.5	0.0	1.0	0.0	0.7	0.9
		-	<225	0.5	0.0	1.0	0.0	0.7	0.9
DUMAS ISD	DUMAS J H	0	622	0.0	0.0	0.0	0.0	0.0	0.0
		0	622	0.0	0.0	0.0	0.0	0.0	0.0
DUNCANVILLE ISD	G W KENNEMER MIDDLE SCHOOL	36	2,275	1.6	1.4	1.3	3.0	1.3	1.5
	J HERMAN REED MIDDLE SCHOOL	22	806	2.7	2.7	2.5	5.7	2.3	2.5
	P A S S LEARNING CTR	5	688	0.7	0.3	1.0	2.3	0.8	1.1
	WILLIAM H BYRD MIDDLE SCHOOL	0	24	0.0	0.0	0.0	.	0.0	0.0
		9	825	1.1	1.1	0.4	2.5	0.5	0.7
EAGLE ACADEMY OF ABILENE	EAGLE ACADEMY OF ABILENE	0	33	0.0	.	0.0	0.0	0.0	0.0
		0	33	0.0	.	0.0	0.0	0.0	0.0
EAGLE ACADEMY OF BEAUMONT	EAGELE ACADEMY OF BEAUMONT	0	47	0.0	0.0	0.0	0.0	0.0	0.0
		0	47	0.0	0.0	0.0	0.0	0.0	0.0
EAGLE ACADEMY OF BROWNSVI	EAGLE PROJECT (BROWNSVILLE)	0	21	0.0	.	0.0	0.0	0.0	0.0
		0	21	0.0	.	0.0	0.0	0.0	0.0
EAGLE ACADEMY OF DEL RIO	EAGLE ACADEMY OF DEL RIO	-	<60	1.9	0.0	2.5	0.0	3.1	5.9
		-	<60	1.9	0.0	2.5	0.0	3.1	5.9
EAGLE ACADEMY OF FORT WOR	EAGLE ACADEMY OF FT WORTH	0	35	0.0	0.0	0.0	0.0	0.0	0.0
		0	35	0.0	0.0	0.0	0.0	0.0	0.0
EAGLE ACADEMY OF LAREDO	EAGLE ACADEMY OF LAREDO	-	<30	3.6	.	3.6	.	4.5	0.0
		-	<30	3.6	.	3.6	.	4.5	0.0
EAGLE ACADEMY OF LUBBOCK	EAGLE ACADEMY OF LUBBOCK	-	<45	2.9	0.0	4.5	0.0	8.3	5.0
		-	<45	2.9	0.0	4.5	0.0	8.3	5.0
EAGLE ACADEMY OF MIDLAND	EAGLE ACADEMY OF MIDLAND	-	<135	2.4	0.0	3.4	0.0	0.0	3.4
	EAGLE CHARTER SCHOOL - MIDLAND/AU	0	67	0.0	0.0	0.0	0.0	0.0	0.0
		-	<60	5.3	0.0	8.6	0.0	0.0	7.1
EAGLE ACADEMY OF PHARR/MC	EAGLE ACADEMY OF PHARR AT MISSION	0	35	0.0	.	0.0	0.0	0.0	0.0
	EAGLE ACADEMY OF PHARR/MCALLEN	0	22	0.0	.	0.0	0.0	0.0	0.0
		0	13	0.0	.	0.0	.	0.0	0.0
EAGLE ACADEMY OF SAN ANTO	EAGLE ACADEMY OF SAN ANTONIO	0	49	0.0	0.0	0.0	0.0	0.0	0.0
		0	49	0.0	0.0	0.0	0.0	0.0	0.0
EAGLE ACADEMY OF TYLER		0	36	0.0	0.0	0.0	0.0	0.0	

Note. A dash (-) indicates data are not reported to protect student anonymity. When the number of dropouts is not reported, the total number of students is presented in intervals of 15 to provide a general idea of the number of students in the group while maintaining student anonymity. In a group of <150, for example, the number of students is between 135 and 149. A dot (.) indicates there were no students in the group or, in rare cases, that a reporting anomaly prevented calculation of the rate.

Table 1

Annual Dropout Rates, Grades 7-8, by District, Campus, and Student Group, Texas Public Schools, 2005-06

District	Campus	All students			Rate by student group (%)				
		Dropouts	Total	Rate (%)	Afr. Am.	Hisp.	White	Econ. dis.	At-risk
EAGLE ACADEMY OF TYLER	EAGLE ACADEMY OF TYLER	0	36	0.0	0.0	0.0	0.0	0.0	0.0
EAGLE ACADEMY OF WACO	EAGLE ACADEMY OF WACO	0	87	0.0	0.0	0.0	0.0	0.0	0.0
	EAGLE ACADEMY OF WACO AT TRINITY	0	51	0.0	0.0	0.0	0.0	0.0	0.0
	EAGLE ACADEMY OF WACO AT TRINITY	0	36	0.0	0.0		0.0	0.0	0.0
EAGLE ADVANTAGE SCHOOLS	EAGLE ADVANTAGE CHARTER EL	5	156	3.2	8.1	0.0	100.0	2.3	2.7
	EAGLE ADVANTAGE CHARTER EL	5	156	3.2	8.1	0.0	100.0	2.3	2.7
EAGLE MT-SAGINAW ISD	ALTER DISCIPLINE CAMPUS	8	1,828	0.4	0.0	0.8	0.4	0.4	0.6
	CREEKVIEW MS	-	<45	2.3	0.0	0.0	4.3	0.0	12.5
	HIGHLAND MIDDLE	-	<660	0.3	0.0	1.1	0.0	0.5	0.4
	TARRANT CO J J A E P	-	<660	0.2	0.0	0.5	0.0	0.6	0.0
	WAYSIDE MIDDLE	0	1	0.0		0.0			
	WAYSIDE MIDDLE	-	<555	0.7	0.0	0.8	0.8	0.0	1.0
EAGLE PASS ISD	DAEP	16	2,298	0.7		0.7	0.0	0.6	0.6
	EAGLE PASS J H	0	78	0.0		0.0	0.0	0.0	0.0
	EP ALAS (ALTERNATIVE SCHOOL)	7	1,156	0.6		0.6	0.0	0.5	0.4
	MEMORIAL J H	0	3	0.0		0.0		0.0	
	MEMORIAL J H	9	1,175	0.8		0.7	0.0	0.7	0.8
EANES ISD	HILL COUNTRY MIDDLE	0	1,216	0.0	0.0	0.0	0.0	0.0	0.0
	WEST RIDGE MIDDLE	0	592	0.0	0.0	0.0	0.0	0.0	0.0
	WEST RIDGE MIDDLE	0	627	0.0	0.0	0.0	0.0	0.0	0.0
EARLY ISD	EARLY MIDDLE	0	239	0.0	0.0	0.0	0.0	0.0	0.0
	EARLY MIDDLE	0	239	0.0	0.0	0.0	0.0	0.0	0.0
EAST BERNARD ISD	EAST BERNARD J H	0	143	0.0	0.0	0.0	0.0	0.0	0.0
	EAST BERNARD J H	0	143	0.0	0.0	0.0	0.0	0.0	0.0
EAST CENTRAL ISD	BEXAR CO J J A E P	7	1,431	0.5	2.4	0.4	0.0	0.6	0.4
	BEXAR COUNTY LRN CTR	0	12	0.0	0.0	0.0	0.0	0.0	0.0
	BEXAR COUNTY LRN CTR	0	19	0.0	0.0	0.0	0.0	0.0	0.0
	EAST CENTRAL HERITAGE MIDDLE	7	1,413	0.5	2.4	0.4	0.0	0.6	0.4
EAST CHAMBERS ISD	EAST CHAMBERS H S	-	<240	0.4	0.0	0.0	0.6	0.0	1.0
	EAST CHAMBERS J H	0	1	0.0	0.0			0.0	
	HARDIN/CHAMBERS CTR	-	<240	0.4	0.0	0.0	0.6	0.0	1.0
	HARDIN/CHAMBERS CTR	0	5	0.0	0.0		0.0	0.0	
EASTLAND ISD	EASTLAND MIDDLE	0	190	0.0	0.0	0.0	0.0	0.0	0.0
	EASTLAND MIDDLE	0	190	0.0	0.0	0.0	0.0	0.0	0.0
ECTOR COUNTY ISD	ALTER ED CTR	15	4,535	0.3	0.8	0.3	0.3	0.3	0.3
	BONHAM J H	0	37	0.0	0.0	0.0	0.0	0.0	0.0
	BOWIE J H	-	<750	0.4	0.0	0.6	0.3	0.5	0.5
	CROCKETT J H	-	<870	0.1	0.0	0.2	0.0	0.2	0.0
	ECTOR CO YOUTH CTR	-	<705	0.4	0.0	0.2	1.2	0.2	0.2
	ECTOR J H	-	<45	3.2	16.7	0.0	0.0	0.0	0.0
	HOOD J H	-	<1,155	0.2	0.0	0.1	0.3	0.0	0.2
	NIMITZ J H	-	<600	0.3	0.0	0.6	0.0	0.3	0.3
	TEEN PARENT CTR	-	<705	0.3	1.4	0.0	0.3	0.8	0.3
	TEEN PARENT CTR	-	<15	7.7	0.0	11.1	0.0	0.0	0.0
	ECTOR ISD	ECTOR HIGH SCHOOL	0	45	0.0		0.0	0.0	0.0
ECTOR HIGH SCHOOL		0	45	0.0		0.0	0.0	0.0	0.0
EDCOUCH-ELSA ISD		-	<825	0.5		0.5		0.3	0.0

Note. A dash (-) indicates data are not reported to protect student anonymity. When the number of dropouts is not reported, the total number of students is presented in intervals of 15 to provide a general idea of the number of students in the group while maintaining student anonymity. In a group of <150, for example, the number of students is between 135 and 149. A dot (.) indicates there were no students in the group or, in rare cases, that a reporting anomaly prevented calculation of the rate.

Table 1
Annual Dropout Rates, Grades 7-8, by District, Campus, and Student Group, Texas Public Schools, 2005-06

District	Campus	All students			Rate by student group (%)				
		Dropouts	Total	Rate (%)	Afr. Am.	Hisp.	White	Econ. dis.	At-risk
EDCOUCH-ELSA ISD	EDCOUCH-ELSA J H	—	<825	0.5	.	0.5	.	0.3	0.0
EDEN CISD	EDEN H S	0	58	0.0	.	0.0	0.0	0.0	0.0
	FAIRVIEW DAEP	0	6	0.0	.	0.0	0.0	0.0	.
	FAIRVIEW SPECIAL PROGRAMS	0	1	0.0	.	.	0.0	.	.
		0	37	0.0	0.0	0.0	0.0	0.0	0.0
EDEN PARK ACADEMY	EDEN PARK ACADEMY	0	37	0.0	0.0	0.0	0.0	0.0	0.0
		0	37	0.0	0.0	0.0	0.0	0.0	0.0
EDGEWOOD ISD (Bexar Co.)	ALTERNATIVE CENTER	0	113	0.0	0.0	0.0	.	0.0	0.0
	BEXAR CO J J A E P	0	14	0.0	.	0.0	.	0.0	.
	BRENTWOOD MIDDLE SCHOOL	—	<510	0.4	0.0	0.4	0.0	0.4	0.6
	E T WRENN MIDDLE SCHOOL	—	<495	0.2	0.0	0.2	0.0	0.0	0.0
	EDGEWOOD ACADEMY	0	116	0.0	0.0	0.0	.	0.0	0.0
	GUS GARCIA MIDDLE SCHOOL	—	<510	0.4	0.0	0.4	0.0	0.5	0.3
	TRUMAN MIDDLE SCHOOL	0	371	0.0	0.0	0.0	0.0	0.0	0.0
		0	161	0.0	0.0	0.0	0.0	0.0	0.0
EDGEWOOD ISD (Van Zandt C	EDGEWOOD MIDDLE	0	161	0.0	0.0	0.0	0.0	0.0	0.0
		0	161	0.0	0.0	0.0	0.0	0.0	0.0
EDINBURG CISD	B L GARZA MIDDLE SCHOOL	—	<1,200	0.3	0.0	0.3	0.0	0.1	0.1
	BREWSTER ELEM	0	71	0.0	0.0	0.0	0.0	0.0	0.0
	HARWELL MIDDLE SCHOOL	0	1,026	0.0	.	0.0	0.0	0.0	0.0
	J J A E P	0	5	0.0	.	0.0	.	0.0	0.0
	JUVENILE DETENTION CTR	0	75	0.0	.	0.0	0.0	0.0	0.0
	MEMORIAL MIDDLE SCHOOL	0	1,110	0.0	0.0	0.0	0.0	0.0	0.0
	SOUTH MIDDLE SCHOOL	—	<1,110	0.2	0.0	0.2	0.0	0.3	0.2
		0	272	0.0	0.0	0.0	0.0	0.0	0.0
EDNA ISD	HOPE ALTERNATIVE H S	0	21	0.0	0.0	0.0	0.0	0.0	0.0
	MEADIE PUMPHREY JUNIOR HIGH SCHOO	0	272	0.0	0.0	0.0	0.0	0.0	0.0
		0	58	0.0	0.0	0.0	0.0	0.0	0.0
EDUCATION CENTER	EDUCATION CENTER AT LITTLE ELM	0	26	0.0	0.0	0.0	0.0	0.0	0.0
	EDUCATION CENTER AT THE COLONY	0	34	0.0	0.0	0.0	0.0	0.0	0.0
		0	42	0.0	0.0	0.0	0.0	0.0	0.0
EDUCATION CENTER INTERNAT	EDUCATION CENTER INTERNATIONAL AC	0	42	0.0	0.0	0.0	0.0	0.0	0.0
		0	42	0.0	0.0	0.0	0.0	0.0	0.0
EHRHART SCHOOL	EHRHART SCHOOL	—	<75	1.4	1.8	0.0	0.0	1.7	4.5
		—	<75	1.4	1.8	0.0	0.0	1.7	4.5
EL CAMPO ISD	EL CAMPO MIDDLE	0	573	0.0	0.0	0.0	0.0	0.0	0.0
		0	573	0.0	0.0	0.0	0.0	0.0	0.0
EL PASO ISD	BASSETT MIDDLE	0	764	0.0	0.0	0.0	0.0	0.0	0.0
	CANYON HILLS MIDDLE	—	<780	0.3	0.0	0.3	0.0	0.2	0.2
	CHARLES MIDDLE	0	498	0.0	0.0	0.0	0.0	0.0	0.0
	CORDOVA MIDDLE	0	637	0.0	0.0	0.0	0.0	0.0	0.0
	DELTA ACADEMY	—	<75	3.1	0.0	3.4	0.0	0.0	0.0
	EL PASO H S	0	1	0.0	.	0.0	.	0.0	.
	GUILLEN MIDDLE	0	760	0.0	0.0	0.0	0.0	0.0	0.0
	HENDERSON MIDDLE	—	<750	0.3	0.0	0.3	0.0	0.3	0.4
	HORNEDO MIDDLE	0	1,291	0.0	0.0	0.0	0.0	0.0	0.0
	LINCOLN MIDDLE	—	<885	0.5	0.0	0.5	0.5	0.7	0.2
	MACARTHUR EL-INT	0	355	0.0	0.0	0.0	0.0	0.0	0.0

Note. A dash (—) indicates data are not reported to protect student anonymity. When the number of dropouts is not reported, the total number of students is presented in intervals of 15 to provide a general idea of the number of students in the group while maintaining student anonymity. In a group of <150, for example, the number of students is between 135 and 149. A dot (.) indicates there were no students in the group or, in rare cases, that a reporting anomaly prevented calculation of the rate.

Table 1

Annual Dropout Rates, Grades 7-8, by District, Campus, and Student Group, Texas Public Schools, 2005-06

District	Campus	All students			Rate by student group (%)				
		Dropouts	Total	Rate (%)	Afr. Am.	Hisp.	White	Econ. dis.	At-risk
EL PASO ISD	MAGOFFIN MIDDLE	0	669	0.0	0.0	0.0	0.0	0.0	0.0
	MOREHEAD MIDDLE	0	875	0.0	0.0	0.0	0.0	0.0	0.0
	RICHARDSON MIDDLE	0	631	0.0	0.0	0.0	0.0	0.0	0.0
	ROSS MIDDLE	-	<660	0.3	0.0	0.4	0.0	0.0	0.0
	SCHOOL-AGE PARENT CTR	-	<30	8.7	0.0	10.0	0.0	5.3	10.0
	TELLES ACADEMY	0	79	0.0	0.0	0.0	0.0	0.0	0.0
	TELLES ACADEMY J J A E P	0	2	0.0	.	0.0	.	0.0	0.0
	TERRACE HILLS MIDDLE	0	539	0.0	0.0	0.0	0.0	0.0	0.0
	WIGGS MIDDLE	0	662	0.0	0.0	0.0	0.0	0.0	0.0
EL PASO SCHOOL OF EXCELLENCE	EL PASO SCHOOL OF EXCELLENCE	0	66	0.0	0.0	0.0	0.0	0.0	0.0
	EL PASO SCHOOL OF EXCELLENCE MIDD	0	1	0.0	.	0.0	.	0.0	.
		0	65	0.0	0.0	0.0	0.0	0.0	0.0
ELECTRA ISD	ELECTRA J H	0	100	0.0	0.0	0.0	0.0	0.0	0.0
		0	100	0.0	0.0	0.0	0.0	0.0	0.0
ELGIN ISD	ELGIN MIDDLE SCHOOL	-	<555	0.2	0.0	0.0	0.4	0.0	0.0
		-	<555	0.2	0.0	0.0	0.4	0.0	0.0
ELKHART ISD	ELKHART MIDDLE	0	200	0.0	0.0	0.0	0.0	0.0	0.0
		0	200	0.0	0.0	0.0	0.0	0.0	0.0
ELYSIAN FIELDS ISD	ELYSIAN FIELDS MIDDLE	0	165	0.0	0.0	0.0	0.0	0.0	0.0
		0	165	0.0	0.0	0.0	0.0	0.0	0.0
ENCINO SCHOOL	ENCINO SCHOOL	0	12	0.0	.	0.0	0.0	0.0	.
		0	12	0.0	.	0.0	0.0	0.0	.
ENNIS ISD	ENNIS J H	-	<870	0.3	0.0	0.9	0.0	0.2	0.0
		-	<870	0.3	0.0	0.9	0.0	0.2	0.0
ERA ISD	ERA SCHOOL	0	70	0.0	.	0.0	0.0	0.0	0.0
		0	70	0.0	.	0.0	0.0	0.0	0.0
ETOILE ISD	ETOILE EL	0	39	0.0	.	0.0	0.0	0.0	0.0
		0	39	0.0	.	0.0	0.0	0.0	0.0
EULA ISD	EULA MIDDLE	0	88	0.0	.	0.0	0.0	0.0	0.0
		0	88	0.0	.	0.0	0.0	0.0	0.0
EUSTACE ISD	EUSTACE MIDDLE	0	270	0.0	0.0	0.0	0.0	0.0	0.0
		0	270	0.0	0.0	0.0	0.0	0.0	0.0
EVADALE ISD	EVADALE ELEM/JR HIGH SCHOOL	0	80	0.0	.	.	0.0	0.0	0.0
		0	80	0.0	.	.	0.0	0.0	0.0
EVANT ISD	EVANT H S	-	<75	1.4	.	0.0	1.9	0.0	0.0
		-	<75	1.4	.	0.0	1.9	0.0	0.0
EVERMAN ISD	EVERMAN J H	10	796	1.3	0.9	1.3	3.2	0.9	1.3
	TARRANT COUNTY JJAEP SCHOOL	10	796	1.3	0.9	1.3	3.2	0.9	1.3
		0	2	0.0	0.0	.	.	0.0	.
EXCELSIOR ISD	EXCELSIOR EL	0	8	0.0	.	.	0.0	0.0	0.0
		0	8	0.0	.	.	0.0	0.0	0.0
EZZELL ISD	EZZELL EL	0	12	0.0	.	.	0.0	0.0	0.0
		0	12	0.0	.	.	0.0	0.0	0.0

Note. A dash (-) indicates data are not reported to protect student anonymity. When the number of dropouts is not reported, the total number of students is presented in intervals of 15 to provide a general idea of the number of students in the group while maintaining student anonymity. In a group of <150, for example, the number of students is between 135 and 149. A dot (.) indicates there were no students in the group or, in rare cases, that a reporting anomaly prevented calculation of the rate.

Table 1
Annual Dropout Rates, Grades 7-8, by District, Campus, and Student Group, Texas Public Schools, 2005-06

District	Campus	All students			Rate by student group (%)				
		Dropouts	Total	Rate (%)	Afr. Am.	Hisp.	White	Econ. dis.	At-risk
FABENS ISD		—	<465	0.2	0.0	0.2	0.0	0.2	0.4
	FABENS MIDDLE SCHOOL	—	<465	0.2	0.0	0.2	0.0	0.2	0.4
FAIRFIELD ISD		0	345	0.0	0.0	0.0	0.0	0.0	0.0
	FAIRFIELD J H	0	345	0.0	0.0	0.0	0.0	0.0	0.0
FAITH FAMILY ACADEMY OF O		—	<195	0.5	0.7	0.0	0.0	0.6	1.0
	FAITH FAMILY ACADEMY OF OAK CLIFF	—	<195	0.5	0.7	0.0	0.0	0.6	1.0
FALLS CITY ISD		0	54	0.0	.	0.0	0.0	0.0	0.0
	FALLS CITY H S	0	54	0.0	.	0.0	0.0	0.0	0.0
FANNINDEL ISD		0	36	0.0	0.0	0.0	0.0	0.0	0.0
	FANNINDEL H S	0	36	0.0	0.0	0.0	0.0	0.0	0.0
FARMERSVILLE ISD		0	271	0.0	0.0	0.0	0.0	0.0	0.0
	COLLIN CO J J A E P	0	1	0.0	0.0
	FARMERSVILLE JUNIOR HIGH SCHOOL	0	271	0.0	0.0	0.0	0.0	0.0	0.0
FARWELL ISD		0	80	0.0	.	0.0	0.0	0.0	0.0
	FARWELL J H	0	80	0.0	.	0.0	0.0	0.0	0.0
FAYETTEVILLE ISD		0	43	0.0	0.0	0.0	0.0	0.0	0.0
	FAYETTEVILLE H S	0	43	0.0	0.0	0.0	0.0	0.0	0.0
FERRIS ISD		0	362	0.0	0.0	0.0	0.0	0.0	0.0
	FERRIS J H	0	362	0.0	0.0	0.0	0.0	0.0	0.0
FLATONIA ISD		0	113	0.0	0.0	0.0	0.0	0.0	0.0
	FLATONIA SECONDARY	0	113	0.0	0.0	0.0	0.0	0.0	0.0
FLORENCE ISD		0	170	0.0	0.0	0.0	0.0	0.0	0.0
	FLORENCE J J A E P	0	1	0.0	.	.	0.0	0.0	.
	FLORENCE MIDDLE	0	170	0.0	0.0	0.0	0.0	0.0	0.0
FLORESVILLE ISD		—	<645	0.5	5.3	0.5	0.0	0.6	0.0
	FLORESVILLE ALTER CTR	0	52	0.0	0.0	0.0	0.0	0.0	0.0
	FLORESVILLE MIDDLE	—	<645	0.5	5.3	0.5	0.0	0.6	0.0
	WILSON CO J J A E P	0	8	0.0	0.0	0.0	0.0	0.0	0.0
FLOUR BLUFF ISD		5	987	0.5	0.0	1.1	0.3	0.6	0.0
	FLOUR BLUFF INTERMEDIATE	0	1	0.0	0.0
	FLOUR BLUFF J H	5	987	0.5	0.0	1.1	0.3	0.6	0.0
	NUECES CO J J A E P	0	7	0.0	0.0	0.0	0.0	0.0	0.0
FLOYDADA ISD		0	186	0.0	0.0	0.0	0.0	0.0	0.0
	CAPROCK COUNTIES LEARNING COOP DA	0	14	0.0	.	0.0	0.0	0.0	0.0
	FLOYDADA J H	0	164	0.0	0.0	0.0	0.0	0.0	0.0
	P A C	0	31	0.0	0.0	0.0	0.0	0.0	0.0
FOCUS LEARNING ACADEMY		0	48	0.0	0.0	0.0	.	0.0	0.0
	FOCUS LEARNING ACADEMY	0	48	0.0	0.0	0.0	.	0.0	0.0
FOLLETT ISD		0	41	0.0	.	0.0	0.0	0.0	0.0
	FOLLETT SCHOOL	0	41	0.0	.	0.0	0.0	0.0	0.0
FORESTBURG ISD		0	34	0.0	.	0.0	0.0	0.0	0.0
	FORESTBURG SCHOOL	0	34	0.0	.	0.0	0.0	0.0	0.0
FORNEY ISD		0	908	0.0	0.0	0.0	0.0	0.0	0.0

Note. A dash (—) indicates data are not reported to protect student anonymity. When the number of dropouts is not reported, the total number of students is presented in intervals of 15 to provide a general idea of the number of students in the group while maintaining student anonymity. In a group of <150, for example, the number of students is between 135 and 149. A dot (.) indicates there were no students in the group or, in rare cases, that a reporting anomaly prevented calculation of the rate.

Table 1

Annual Dropout Rates, Grades 7-8, by District, Campus, and Student Group, Texas Public Schools, 2005-06

District	Campus	All students			Rate by student group (%)				
		Dropouts	Total	Rate (%)	Afr. Am.	Hisp.	White	Econ. dis.	At-risk
FORNEY ISD	FORNEY MIDDLE	0	910	0.0	0.0	0.0	0.0	0.0	0.0
FORSAN ISD		-	<135	0.8	0.0	5.9	0.0	0.0	0.0
	FORSAN H S	-	<135	0.8	0.0	5.9	0.0	0.0	0.0
FORT BEND ISD		33	11,509	0.3	0.4	0.6	0.0	0.4	0.4
	CHRISTA MCAULIFFE MIDDLE	8	909	0.9	0.9	0.9	0.0	0.8	0.9
	DULLES MIDDLE	-	<1,200	0.1	0.0	0.0	0.0	0.0	0.3
	FIRST COLONY MIDDLE	0	864	0.0	0.0	0.0	0.0	0.0	0.0
	FORT BEND CO ALTER	0	45	0.0	0.0	0.0	0.0	0.0	0.0
	FORT SETTLEMENT MIDDLE SCHOOL	0	750	0.0	0.0	0.0	0.0	0.0	0.0
	HIGHTOWER H S	0	1	0.0	.	.	0.0	0.0	.
	HODGES BEND MIDDLE	-	<1,425	0.3	0.2	0.4	0.0	0.5	0.3
	LAKE OLYMPIA MIDDLE	-	<1,455	0.2	0.1	0.5	0.0	0.2	0.3
	MACARIO GARCIA MIDDLE	-	<1,260	0.2	0.0	0.5	0.2	0.4	0.3
	MISSOURI CITY MIDDLE	13	917	1.4	1.1	2.5	0.0	0.9	1.0
	QUAIL VALLEY MIDDLE	-	<960	0.1	0.2	0.0	0.0	0.0	0.0
	SARTARTIA MIDDLE SCHOOL	0	799	0.0	0.0	0.0	0.0	0.0	0.0
	SUGAR LAND MIDDLE	-	<1,185	0.1	0.0	0.3	0.0	0.0	0.0
	FORT ELLIOTT CISD		0	32	0.0	.	.	0.0	0.0
FORT ELLIOTT SCHOOL		0	32	0.0	.	.	0.0	0.0	0.0
FORT STOCKTON ISD		0	362	0.0	0.0	0.0	0.0	0.0	0.0
	FORT STOCKTON MIDDLE SCHOOL	0	362	0.0	0.0	0.0	0.0	0.0	0.0
FORT WORTH ACADEMY OF FIN		0	82	0.0	0.0	0.0	0.0	0.0	0.0
	FORT WORTH ACADEMY OF FINE ARTS	0	82	0.0	0.0	0.0	0.0	0.0	0.0
FORT WORTH ISD		125	12,740	1.0	1.5	0.6	1.3	0.6	0.5
	APPLIED LEARNING ACAD	0	235	0.0	0.0	0.0	0.0	0.0	0.0
	ASSESSMENT CTR	0	6	0.0	.	0.0	0.0	0.0	.
	BOULEVARD HEIGHTS	0	15	0.0	0.0	0.0	0.0	0.0	0.0
	BRIDGE ASSOC	0	27	0.0	0.0	0.0	0.0	0.0	0.0
	CHILDREN'S MEDICAL CTR	0	71	0.0	0.0	0.0	0.0	0.0	0.0
	CHOICES	0	132	0.0	0.0	0.0	0.0	0.0	0.0
	COMO MONTESSORI	0	58	0.0	0.0	0.0	0.0	0.0	0.0
	CTR FOR NEW LIVES	-	<45	5.1	10.5	0.0	0.0	3.8	5.6
	DAGGETT MIDDLE	-	<375	0.8	4.2	0.0	0.0	0.0	0.0
	DAGGETT MONTESSORI	0	133	0.0	0.0	0.0	0.0	0.0	0.0
	DETENT CTR	31	441	7.0	6.2	6.7	8.6	3.0	0.0
	DUNBAR MIDDLE	6	820	0.7	0.7	1.0	0.0	0.2	0.3
	ELDER MIDDLE	8	831	1.0	0.0	1.0	0.0	0.9	0.9
	FOREST OAK MIDDLE	-	<900	0.4	0.4	0.0	4.0	0.4	0.2
	HANDLEY MIDDLE	14	592	2.4	2.1	4.1	1.8	2.2	1.8
	HORIZON ALTERNATIVE MIDDLE	0	324	0.0	0.0	0.0	0.0	0.0	0.0
	INT'L NEWCOMER ACAD	0	219	0.0	0.0	0.0	0.0	0.0	0.0
	JAMES MIDDLE	-	<780	0.4	1.8	0.0	0.0	0.2	0.0
	JO KELLY SP ED	0	10	0.0	0.0	0.0	0.0	0.0	0.0
	JUVENILE JUSTICE ALTERNATIVE ED P	0	37	0.0	0.0	0.0	0.0	0.0	0.0
	KIRKPATRICK MIDDLE	-	<390	0.3	0.0	0.3	0.0	0.0	0.0
	LEONARD MIDDLE	-	<1,065	0.4	0.4	0.4	0.4	0.2	0.2
	MCLEAN MIDDLE	5	867	0.6	0.0	0.6	0.8	0.0	0.3
	MEACHAM MIDDLE	-	<615	0.3	0.0	0.2	3.2	0.0	0.0
	MEADOWBROOK MIDDLE	8	887	0.9	1.3	0.6	0.0	0.3	0.4
	MIDDLE LVL LRN CTR	0	302	0.0	0.0	0.0	0.0	0.0	0.0
MONNIG MIDDLE	-	<570	0.2	0.0	0.6	0.0	0.3	0.4	
MORNINGSIDE MIDDLE	-	<465	0.7	0.6	0.8	0.0	0.3	0.5	
POLYTECHNIC H S	0	2	0.0	0.0	.	.	.	0.0	
RIVERSIDE MIDDLE	5	701	0.7	3.6	0.5	0.0	0.7	0.7	

Note. A dash (-) indicates data are not reported to protect student anonymity. When the number of dropouts is not reported, the total number of students is presented in intervals of 15 to provide a general idea of the number of students in the group while maintaining student anonymity. In a group of <150, for example, the number of students is between 135 and 149. A dot (.) indicates there were no students in the group or, in rare cases, that a reporting anomaly prevented calculation of the rate.

Table 1
Annual Dropout Rates, Grades 7-8, by District, Campus, and Student Group, Texas Public Schools, 2005-06

District	Campus	All students			Rate by student group (%)				
		Dropouts	Total	Rate (%)	Afr. Am.	Hisp.	White	Econ. dis.	At-risk
FORT WORTH ISD	ROSEMONT MIDDLE	-	<945	0.1	0.0	0.1	0.0	0.1	0.2
	STRIPLING MIDDLE	-	<540	0.4	0.0	0.4	0.7	0.3	0.7
	TARRANT YOUTH RECOVERY	-	<30	7.1	0.0	6.7	10.0	6.3	0.0
	TIER 1 DUNBAR 6 DAEP M S	0	247	0.0	0.0	0.0	0.0	0.0	0.0
	TIER 1 KIRPATRICK DAEP M S	0	160	0.0	0.0	0.0	0.0	0.0	0.0
	TIER 1 LEONARD DAEP M S	0	168	0.0	0.0	0.0	0.0	0.0	0.0
	TIER 1 ROSEMONT DAEP M S	0	200	0.0	0.0	0.0	0.0	0.0	0.0
	WEDGWOOD MIDDLE	19	1,205	1.6	2.1	0.5	1.9	2.0	1.3
	WOMEN'S HAVEN	-	<30	4.0	12.5	0.0	0.0	5.9	0.0
FRANKLIN ISD		0	167	0.0	0.0	0.0	0.0	0.0	0.0
	FRANKLIN MIDDLE	0	167	0.0	0.0	0.0	0.0	0.0	0.0
FRANKSTON ISD		0	162	0.0	0.0	0.0	0.0	0.0	0.0
	FRANKSTON MIDDLE	0	162	0.0	0.0	0.0	0.0	0.0	0.0
FREDERICKSBURG ISD		0	453	0.0	0.0	0.0	0.0	0.0	0.0
	FREDERICKSBURG MIDDLE	0	453	0.0	0.0	0.0	0.0	0.0	0.0
FREER ISD		0	136	0.0	.	0.0	0.0	0.0	0.0
	FREER ALTER	0	4	0.0	.	0.0	.	0.0	0.0
	FREER J H	0	137	0.0	.	0.0	0.0	0.0	0.0
FRENSHIP ISD		-	<990	0.1	0.0	0.4	0.0	0.3	0.0
	FRENSHIP J H	-	<990	0.1	0.0	0.4	0.0	0.3	0.0
	LUBBOCK CO J J A E P	0	7	0.0	.	0.0	0.0	0.0	0.0
	REESE EDUCATIONAL CTR	0	33	0.0	0.0	0.0	0.0	0.0	0.0
FRIENDSWOOD ISD		0	1,032	0.0	0.0	0.0	0.0	0.0	0.0
	FRIENDSWOOD J H	0	1,032	0.0	0.0	0.0	0.0	0.0	0.0
	GALVESTON CO J J A E P	0	2	0.0	.	.	0.0	.	.
FRIONA ISD		0	185	0.0	0.0	0.0	0.0	0.0	0.0
	FRIONA J H	0	185	0.0	0.0	0.0	0.0	0.0	0.0
FRISCO ISD		8	2,915	0.3	0.5	0.0	0.3	0.3	0.3
	CLARK MIDDLE SCHOOL	-	<615	0.3	0.0	0.0	0.6	1.6	0.7
	COLLIN CO J J A E P	0	3	0.0	0.0	0.0	.	0.0	.
	GRIFFIN MIDDLE SCHOOL	-	<465	0.7	1.5	0.0	0.6	0.0	1.4
	PIONEER HERITAGE MIDDLE SCHOOL	-	<435	0.5	0.0	0.0	0.7	0.0	0.0
	ROACH MIDDLE SCHOOL	0	409	0.0	0.0	0.0	0.0	0.0	0.0
	STALEY MIDDLE SCHOOL	-	<510	0.2	1.7	0.0	0.0	0.0	0.0
	WESTER MIDDLE SCHOOL	0	534	0.0	0.0	0.0	0.0	0.0	0.0
FROST ISD		-	<75	1.5	0.0	0.0	2.1	0.0	0.0
	FROST H S	-	<75	1.5	0.0	0.0	2.1	0.0	0.0
FRUIT OF EXCELLENCE		0	16	0.0	0.0	0.0	.	0.0	0.0
	FRUIT OF EXCELLENCE SCHOOL	0	16	0.0	0.0	0.0	.	0.0	0.0
FRUITVALE ISD		0	74	0.0	.	0.0	0.0	0.0	0.0
	FRUITVALE MIDDLE	0	74	0.0	.	0.0	0.0	0.0	0.0
FT DAVIS ISD		0	55	0.0	.	0.0	0.0	0.0	0.0
	FT DAVIS H S	0	52	0.0	.	0.0	0.0	0.0	0.0
	HIGH FRONTIER H S	0	3	0.0	.	.	0.0	.	0.0
FT HANCOCK ISD		0	102	0.0	.	0.0	0.0	0.0	0.0
	FORT HANCOCK MS	0	102	0.0	.	0.0	0.0	0.0	0.0

Note. A dash (-) indicates data are not reported to protect student anonymity. When the number of dropouts is not reported, the total number of students is presented in intervals of 15 to provide a general idea of the number of students in the group while maintaining student anonymity. In a group of <150, for example, the number of students is between 135 and 149. A dot (.) indicates there were no students in the group or, in rare cases, that a reporting anomaly prevented calculation of the rate.

Table 1

Annual Dropout Rates, Grades 7-8, by District, Campus, and Student Group, Texas Public Schools, 2005-06

District	Campus	All students			Rate by student group (%)				
		Dropouts	Total	Rate (%)	Afr. Am.	Hisp.	White	Econ. dis.	At-risk
FT SAM HOUSTON ISD		0	201	0.0	0.0	0.0	0.0	0.0	0.0
	ROBERT G COLE JR-SR HIGH SCHOOL	0	201	0.0	0.0	0.0	0.0	0.0	0.0
GABRIEL TAFOLLA CHARTER S		0	31	0.0	.	0.0	0.0	0.0	0.0
	GABRIEL TAFOLLA CHARTER SCHOOL	0	31	0.0	.	0.0	0.0	0.0	0.0
GAINESVILLE ISD		0	471	0.0	0.0	0.0	0.0	0.0	0.0
	GAINESVILLE ALTER ED	0	20	0.0	0.0	0.0	0.0	0.0	0.0
	GAINESVILLE J H	0	471	0.0	0.0	0.0	0.0	0.0	0.0
GALENA PARK ISD		5	3,427	0.1	0.2	0.1	0.0	0.1	0.1
	CUNNINGHAM MIDDLE	-	<1,050	0.2	0.4	0.0	0.0	0.1	0.2
	GALENA PARK MIDDLE	-	<660	0.3	0.0	0.3	0.0	0.2	0.0
	HIGHPOINT SCHOOL EAST (DAEP)	0	13	0.0	0.0	0.0	0.0	0.0	0.0
	NORTH SHORE MIDDLE	0	1,446	0.0	0.0	0.0	0.0	0.0	0.0
	SCHOOL FOR ACCELERATED LRN	0	1	0.0	.	0.0	.	0.0	.
	WOODLAND ACRES MIDDLE	-	<330	0.3	0.0	0.4	0.0	0.0	0.5
GALVESTON ISD		-	<1,515	0.1	0.2	0.0	0.0	0.1	0.0
	AUSTIN MIDDLE	0	383	0.0	0.0	0.0	0.0	0.0	0.0
	CENTRAL MIDDLE	-	<495	0.2	0.4	0.0	0.0	0.3	0.0
	CRENSHAW ELEMENTARY AND MIDDLE SC	0	63	0.0	0.0	0.0	0.0	0.0	0.0
	GALVESTON ACADEMY	0	65	0.0	0.0	0.0	0.0	0.0	0.0
	GALVESTON CO J J A E P	0	8	0.0	0.0	0.0	0.0	0.0	0.0
	SPECIAL CTRS	0	28	0.0	.	0.0	.	0.0	.
	WEIS MIDDLE	0	591	0.0	0.0	0.0	0.0	0.0	0.0
GANADO ISD		0	105	0.0	0.0	0.0	0.0	0.0	0.0
	GANADO H S	0	105	0.0	0.0	0.0	0.0	0.0	0.0
GARLAND ISD		15	9,244	0.2	0.2	0.2	0.0	0.2	0.2
	AUSTIN ACAD FOR EXCELL	0	638	0.0	0.0	0.0	0.0	0.0	0.0
	B G HUDSON MIDDLE	-	<915	0.3	0.0	0.7	0.0	1.0	0.3
	BRANDENBURG MIDDLE	0	791	0.0	0.0	0.0	0.0	0.0	0.0
	BUSSEY MIDDLE	-	<660	0.6	1.5	0.6	0.0	0.8	0.6
	COOP BEHAVIORAL CTR	0	7	0.0	0.0	.	0.0	0.0	0.0
	COYLE MIDDLE	-	<900	0.1	0.6	0.0	0.0	0.5	0.3
	GISD ALTERNATIVE SCHOOL	0	247	0.0	0.0	0.0	0.0	0.0	0.0
	GISD EVENING SCH	0	1	0.0	.	0.0	.	0.0	.
	JACKSON TECHNOLOGY CENTER	0	820	0.0	0.0	0.0	0.0	0.0	0.0
	LYLES MIDDLE	-	<840	0.1	0.0	0.5	0.0	0.2	0.0
	MEMORIAL PREPARATORY SCH	0	134	0.0	0.0	0.0	0.0	0.0	0.0
	O'BANION MIDDLE	-	<780	0.1	0.0	0.2	0.0	0.2	0.2
	P A S S LEARNING CTR	0	18	0.0	0.0	0.0	0.0	0.0	0.0
	SAM HOUSTON MIDDLE	-	<525	0.4	1.6	0.0	1.2	0.0	0.7
	SELLERS MIDDLE	-	<630	0.2	0.0	0.3	0.0	0.3	0.0
	VERNON SCHRAGE MIDDLE	0	988	0.0	0.0	0.0	0.0	0.0	0.0
	WEBB MIDDLE	-	<900	0.2	0.0	0.5	0.0	0.0	0.3
GARNER ISD		0	40	0.0	.	0.0	0.0	0.0	0.0
	GARNER EL	0	40	0.0	.	0.0	0.0	0.0	0.0
GARRISON ISD		0	113	0.0	0.0	0.0	0.0	0.0	0.0
	GARRISON MIDDLE	0	113	0.0	0.0	0.0	0.0	0.0	0.0
GARY ISD		0	62	0.0	.	0.0	0.0	0.0	0.0
	GARY SCHOOL	0	62	0.0	.	0.0	0.0	0.0	0.0
GATESVILLE ISD		0	467	0.0	0.0	0.0	0.0	0.0	0.0
	GATESVILLE J H	0	468	0.0	0.0	0.0	0.0	0.0	0.0

Note. A dash (-) indicates data are not reported to protect student anonymity. When the number of dropouts is not reported, the total number of students is presented in intervals of 15 to provide a general idea of the number of students in the group while maintaining student anonymity. In a group of <150, for example, the number of students is between 135 and 149. A dot (.) indicates there were no students in the group or, in rare cases, that a reporting anomaly prevented calculation of the rate.

Table 1
Annual Dropout Rates, Grades 7-8, by District, Campus, and Student Group, Texas Public Schools, 2005-06

District	Campus	All students			Rate by student group (%)				
		Dropouts	Total	Rate (%)	Afr. Am.	Hisp.	White	Econ. dis.	At-risk
GATEWAY (STUDENT ALTERNAT		-	<15
	GATEWAY ACADEMY (STUDENT ALTERNAT	-	<15
GATEWAY CHARTER ACADEMY		-	<90	1.1	1.2	0.0	.	1.4	2.5
	GATEWAY CHARTER ACADEMY	-	<90	1.1	1.2	0.0	.	1.4	2.5
GAUSE ISD		-	<45	2.3	0.0	0.0	3.7	4.2	0.0
	GAUSE EL	-	<45	2.3	0.0	0.0	3.7	4.2	0.0
GEORGE I SANCHEZ (Bexar C		-	<45	5.0	0.0	5.4	.	0.0	0.0
	GEORGE I SANCHEZ CHARTER H S SAN	-	<45	5.0	0.0	5.4	.	0.0	0.0
GEORGE I SANCHEZ (Harris		0	17	0.0	.	0.0	.	0.0	0.0
	GEORGE I SANCHEZ H S	0	17	0.0	.	0.0	.	0.0	0.0
GEORGE WEST ISD		0	199	0.0	0.0	0.0	0.0	0.0	0.0
	GEORGE WEST J H	0	199	0.0	0.0	0.0	0.0	0.0	0.0
GEORGETOWN ISD		0	1,562	0.0	0.0	0.0	0.0	0.0	0.0
	CHARLES A FORBES MIDDLE SCHOOL	0	473	0.0	0.0	0.0	0.0	0.0	0.0
	DOUGLAS BENOLD MIDDLE	0	501	0.0	0.0	0.0	0.0	0.0	0.0
	GEORGETOWN ALTER PROG	0	34	0.0	0.0	0.0	0.0	0.0	0.0
	JAMES TIPPIT MIDDLE	0	618	0.0	0.0	0.0	0.0	0.0	0.0
	WILLIAMSON CO J J A E P	0	8	0.0	0.0	0.0	0.0	0.0	0.0
	WM S LOTT JUVENILE CTR	0	2	0.0	.	0.0	0.0	0.0	.
GHOLSON ISD		0	31	0.0	0.0	0.0	0.0	0.0	0.0
	GHOLSON EL	0	31	0.0	0.0	0.0	0.0	0.0	0.0
GIDDINGS ISD		0	285	0.0	0.0	0.0	0.0	0.0	0.0
	GIDDINGS MIDDLE	0	285	0.0	0.0	0.0	0.0	0.0	0.0
GILMER ISD		-	<405	0.2	0.0	0.0	0.4	0.5	0.5
	BRUCE J H	-	<405	0.2	0.0	0.0	0.4	0.5	0.5
GIRLS & BOYS PREP ACADEMY		0	177	0.0	0.0	0.0	.	0.0	0.0
	GIRLS & BOYS PREP ACADEMY	0	177	0.0	0.0	0.0	.	0.0	0.0
GLADEWATER ISD		0	379	0.0	0.0	0.0	0.0	0.0	0.0
	GLADEWATER MIDDLE	0	379	0.0	0.0	0.0	0.0	0.0	0.0
GLASSCOCK COUNTY ISD		0	50	0.0	.	0.0	0.0	0.0	0.0
	GLASSCOCK COUNTY H S	0	50	0.0	.	0.0	0.0	0.0	0.0
GLEN ROSE ISD		0	277	0.0	0.0	0.0	0.0	0.0	0.0
	GLEN ROSE J H	0	277	0.0	0.0	0.0	0.0	0.0	0.0
GODLEY ISD		0	260	0.0	0.0	0.0	0.0	0.0	0.0
	GODLEY MIDDLE	0	260	0.0	0.0	0.0	0.0	0.0	0.0
GOLD BURG ISD		0	27	0.0	.	0.0	0.0	0.0	0.0
	GOLD BURG H S	0	27	0.0	.	0.0	0.0	0.0	0.0
GOLDEN RULE CHARTER SCHOO		0	20	0.0	.	0.0	.	0.0	0.0
	GOLDEN RULE CHARTER SCHOOL	0	20	0.0	.	0.0	.	0.0	0.0
GOLDTHWAITE ISD		0	120	0.0	0.0	0.0	0.0	0.0	0.0
	GOLDTHWAITE MIDDLE SCHOOL	0	98	0.0	0.0	0.0	0.0	0.0	0.0
	NEW HORIZONS RANCH	0	22	0.0	0.0	0.0	0.0	0.0	0.0

Note. A dash (-) indicates data are not reported to protect student anonymity. When the number of dropouts is not reported, the total number of students is presented in intervals of 15 to provide a general idea of the number of students in the group while maintaining student anonymity. In a group of <150, for example, the number of students is between 135 and 149. A dot (.) indicates there were no students in the group or, in rare cases, that a reporting anomaly prevented calculation of the rate.

Table 1
Annual Dropout Rates, Grades 7-8, by District, Campus, and Student Group, Texas Public Schools, 2005-06

District	Campus	All students			Rate by student group (%)				
		Dropouts	Total	Rate (%)	Afr. Am.	Hisp.	White	Econ. dis.	At-risk
GOLIAD ISD		0	225	0.0	0.0	0.0	0.0	0.0	0.0
	GOLIAD DAEP	0	11	0.0	.	0.0	0.0	0.0	0.0
	GOLIAD MIDDLE	0	225	0.0	0.0	0.0	0.0	0.0	0.0
GONZALES ISD		0	399	0.0	0.0	0.0	0.0	0.0	0.0
	GONZALES J H	0	399	0.0	0.0	0.0	0.0	0.0	0.0
GOODRICH ISD		0	51	0.0	0.0	0.0	0.0	0.0	0.0
	GOODRICH MIDDLE SCHOOL	0	51	0.0	0.0	0.0	0.0	0.0	0.0
GOOSE CREEK CISD		9	3,339	0.3	0.7	0.3	0.0	0.2	0.1
	BAYTOWN J H	-	<660	0.6	1.3	0.6	0.0	0.7	0.7
	CEDAR BAYOU J H	-	<795	0.3	1.2	0.0	0.0	0.0	0.0
	GENTRY J H	0	681	0.0	0.0	0.0	0.0	0.0	0.0
	HIGHLANDS J H	-	<570	0.2	0.0	0.6	0.0	0.4	0.0
	HORACE MANN J H	-	<810	0.3	0.5	0.2	0.0	0.0	0.0
GORDON ISD		0	54	0.0	.	0.0	0.0	0.0	0.0
	GORDON SCHOOL	0	54	0.0	.	0.0	0.0	0.0	0.0
GORMAN ISD		0	58	0.0	.	0.0	0.0	0.0	0.0
	GORMAN H S	0	58	0.0	.	0.0	0.0	0.0	0.0
GRADY ISD		0	44	0.0	.	0.0	0.0	0.0	0.0
	GRADY SCHOOL	0	44	0.0	.	0.0	0.0	0.0	0.0
GRAFORD ISD		0	67	0.0	.	0.0	0.0	0.0	0.0
	GRAFORD H S	0	67	0.0	.	0.0	0.0	0.0	0.0
GRAHAM ISD		0	410	0.0	0.0	0.0	0.0	0.0	0.0
	GRAHAM J H	0	410	0.0	0.0	0.0	0.0	0.0	0.0
GRANBURY ISD		-	<1,260	0.2	0.0	0.0	0.3	0.2	0.3
	ACTON MIDDLE SCHOOL	-	<630	0.2	0.0	0.0	0.2	0.0	0.0
	BEHAVIOR TRANSITION CTR	0	30	0.0	.	0.0	0.0	0.0	0.0
	GRANBURY MIDDLE	-	<660	0.3	0.0	0.0	0.4	0.3	0.5
GRAND PRAIRIE ISD		21	4,071	0.5	0.5	0.5	0.7	0.7	0.7
	ADAMS MIDDLE	-	<570	0.5	0.0	0.3	1.5	0.8	0.7
	BILL ARNOLD MIDDLE SCHOOL	-	<645	0.6	0.0	0.8	0.0	0.6	0.9
	HARRY S TRUMAN MIDDLE	0	491	0.0	0.0	0.0	0.0	0.0	0.0
	JACKSON MIDDLE	-	<780	0.1	0.0	0.0	0.6	0.0	0.0
	KENNEDY MIDDLE	0	706	0.0	0.0	0.0	0.0	0.0	0.0
	LAMAR ALTERNATIVE EDUCATION PROGR	0	207	0.0	0.0	0.0	0.0	0.0	0.0
	LEE MIDDLE	12	622	1.9	3.6	1.4	2.9	2.1	2.0
	P A S S LEARNING CTR	0	20	0.0	0.0	0.0	0.0	0.0	0.0
	RONALD REAGAN MS	-	<450	0.2	0.9	0.0	0.0	0.0	0.0
GRAND SALINE ISD		0	252	0.0	0.0	0.0	0.0	0.0	0.0
	GRAND SALINE MIDDLE	0	211	0.0	.	0.0	0.0	0.0	0.0
	VAN ZANDT CO YOUTH MULTI-SERVICE	0	44	0.0	0.0	0.0	0.0	0.0	0.0
	VAN ZANDT/RAIN SP ED CO-OP	0	1	0.0	.	.	0.0	0.0	0.0
	VAN ZANDT/RAINS ALTERNATIVE EDUCA	0	9	0.0	.	0.0	0.0	0.0	.
GRANDFALLS-ROYALTY ISD		0	23	0.0	.	0.0	0.0	0.0	0.0
	GRANDFALLS-ROYALTY SCHOOL	0	23	0.0	.	0.0	0.0	0.0	0.0
GRANDVIEW ISD		0	185	0.0	0.0	0.0	0.0	0.0	0.0
	GRANDVIEW J H	0	185	0.0	0.0	0.0	0.0	0.0	0.0

Note. A dash (-) indicates data are not reported to protect student anonymity. When the number of dropouts is not reported, the total number of students is presented in intervals of 15 to provide a general idea of the number of students in the group while maintaining student anonymity. In a group of <150, for example, the number of students is between 135 and 149. A dot (.) indicates there were no students in the group or, in rare cases, that a reporting anomaly prevented calculation of the rate.

Table 1
Annual Dropout Rates, Grades 7-8, by District, Campus, and Student Group, Texas Public Schools, 2005-06

District	Campus	All students			Rate by student group (%)				
		Dropouts	Total	Rate (%)	Afr. Am.	Hisp.	White	Econ. dis.	At-risk
GRANGER ISD		0	75	0.0	0.0	0.0	0.0	0.0	0.0
	GRANGER SCHOOL	0	75	0.0	0.0	0.0	0.0	0.0	0.0
GRAPE CREEK ISD		0	213	0.0	0.0	0.0	0.0	0.0	0.0
	FAIRVIEW ACCELERATED	0	4	0.0	.	0.0	0.0	0.0	.
	FAIRVIEW DAEP	0	5	0.0	.	0.0	0.0	0.0	0.0
	GRAPE CREEK MIDDLE	0	212	0.0	0.0	0.0	0.0	0.0	0.0
GRAPELAND ISD		0	100	0.0	0.0	0.0	0.0	0.0	0.0
	GRAPELAND J H	0	100	0.0	0.0	0.0	0.0	0.0	0.0
GRAPEVINE-COLLEYVILLE ISD		-	<2,385	0.0	0.0	0.4	0.0	0.0	0.0
	COLLEYVILLE MIDDLE	0	564	0.0	0.0	0.0	0.0	0.0	0.0
	CROSS TIMBERS MIDDLE	0	623	0.0	0.0	0.0	0.0	0.0	0.0
	GRAPEVINE MIDDLE	-	<525	0.2	0.0	1.1	0.0	0.0	0.0
	HERITAGE MIDDLE	0	682	0.0	0.0	0.0	0.0	0.0	0.0
	TARRANT CO J J A E P	0	3	0.0	.	0.0	0.0	0.0	.
GREENVILLE ISD		7	957	0.7	0.4	1.2	0.7	0.2	0.0
	GREENVILLE ALTERNATIVE EDUCATIONA	0	32	0.0	0.0	0.0	0.0	0.0	0.0
	GREENVILLE MIDDLE	0	830	0.0	0.0	0.0	0.0	0.0	0.0
	HUNT COUNTY JUVENILE DETENTION CT	7	155	4.5	3.0	8.8	3.4	1.1	0.0
GREENWOOD ISD		0	279	0.0	.	0.0	0.0	0.0	0.0
	JAMES R BROOKS MIDDLE SCHOOL	0	279	0.0	.	0.0	0.0	0.0	0.0
GREGORY-PORTLAND ISD		-	<780	0.1	0.0	0.3	0.0	0.4	0.0
	GREGORY-PORTLAND J H	-	<780	0.1	0.0	0.3	0.0	0.4	0.0
GROESBECK ISD		0	275	0.0	0.0	0.0	0.0	0.0	0.0
	GROESBECK MIDDLE	0	265	0.0	0.0	0.0	0.0	0.0	0.0
	LIMESTONE COUNTY JUVENILE DETENTI	0	11	0.0	0.0	0.0	0.0	0.0	.
GROOM ISD		0	30	0.0	.	0.0	0.0	0.0	0.0
	GROOM SCHOOL	0	30	0.0	.	0.0	0.0	0.0	0.0
GROVETON ISD		-	<150	0.7	0.0	0.0	0.9	1.4	2.0
	GROVETON J H-H S	-	<150	0.7	0.0	0.0	0.9	1.4	2.0
GRUVER ISD		0	73	0.0	.	0.0	0.0	0.0	0.0
	GRUVER J H	0	73	0.0	.	0.0	0.0	0.0	0.0
GUARDIAN ANGEL PERFORMANC		0	24	0.0	0.0	0.0	0.0	0.0	0.0
	GUARDIAN ANGEL PERFORMANCE ACADEM	0	24	0.0	0.0	0.0	0.0	0.0	0.0
GULF SHORES ACADEMY		0	122	0.0	0.0	0.0	0.0	0.0	0.0
	GULF SHORES CREDIT REPAIR PROGRAM	0	4	0.0	0.0	0.0	.	0.0	0.0
	GULF SHORES HIGH SCHOOL	0	106	0.0	0.0	0.0	0.0	0.0	0.0
	GULF SHORES MIDDLE SCHOOL	0	6	0.0	0.0	0.0	.	0.0	0.0
	GULF SHORES RESIDENTIAL TREATMENT	0	6	0.0	0.0	0.0	0.0	0.0	0.0
GUNTER ISD		0	128	0.0	0.0	0.0	0.0	0.0	0.0
	GUNTER MIDDLE	0	128	0.0	0.0	0.0	0.0	0.0	0.0
GUSTINE ISD		0	40	0.0	0.0	0.0	0.0	0.0	0.0
	GUSTINE SCHOOL	0	40	0.0	0.0	0.0	0.0	0.0	0.0
GUTHRIE CSD		0	20	0.0	.	0.0	0.0	0.0	0.0
	GUTHRIE SCHOOL	0	20	0.0	.	0.0	0.0	0.0	0.0

Note. A dash (-) indicates data are not reported to protect student anonymity. When the number of dropouts is not reported, the total number of students is presented in intervals of 15 to provide a general idea of the number of students in the group while maintaining student anonymity. In a group of <150, for example, the number of students is between 135 and 149. A dot (.) indicates there were no students in the group or, in rare cases, that a reporting anomaly prevented calculation of the rate.

Table 1

Annual Dropout Rates, Grades 7-8, by District, Campus, and Student Group, Texas Public Schools, 2005-06

District	Campus	All students			Rate by student group (%)				
		Dropouts	Total	Rate (%)	Afr. Am.	Hisp.	White	Econ. dis.	At-risk
HALE CENTER ISD		0	97	0.0	0.0	0.0	0.0	0.0	0.0
	CARR MIDDLE SCHOOL	0	97	0.0	0.0	0.0	0.0	0.0	0.0
	HALE CO J J A E P	0	1	0.0	.	0.0	.	0.0	.
HALLETTSVILLE ISD		0	144	0.0	0.0	0.0	0.0	0.0	0.0
	DEWITT-LAVACA SPECIAL ED CO-OP	0	1	0.0	.	.	0.0	.	.
	HALLETTSVILLE J H	0	143	0.0	0.0	0.0	0.0	0.0	0.0
HALLSVILLE ISD		0	651	0.0	0.0	0.0	0.0	0.0	0.0
	HALLSVILLE J H	0	651	0.0	0.0	0.0	0.0	0.0	0.0
	KILGORE DAEP	0	6	0.0	0.0	.	0.0	0.0	.
HAMILTON ISD		0	162	0.0	0.0	0.0	0.0	0.0	0.0
	HAMILTON JUNIOR HIGH SCHOOL	0	162	0.0	0.0	0.0	0.0	0.0	0.0
HAMLIN ISD		-	<105	1.1	0.0	0.0	2.0	2.0	0.0
	HAMLIN MIDDLE	-	<105	1.1	0.0	0.0	2.0	2.0	0.0
HAMSHIRE-FANNETT ISD		0	321	0.0	0.0	0.0	0.0	0.0	0.0
	HAMSHIRE-FANNETT MIDDLE	0	321	0.0	0.0	0.0	0.0	0.0	0.0
HAPPY ISD		0	39	0.0	0.0	0.0	0.0	0.0	0.0
	HAPPY H S	0	39	0.0	0.0	0.0	0.0	0.0	0.0
HARDIN ISD		0	257	0.0	0.0	0.0	0.0	0.0	0.0
	HARDIN J H	0	257	0.0	0.0	0.0	0.0	0.0	0.0
	HARDIN/CHAMBERS CTR	0	3	0.0	.	.	0.0	0.0	.
HARDIN-JEFFERSON ISD		-	<375	0.5	0.0	0.0	0.7	0.9	0.0
	HARDIN CO J J A E P	0	2	0.0	0.0	.	0.0	.	.
	HENDERSON MIDDLE	-	<375	0.5	0.0	0.0	0.7	0.9	0.0
HARLANDALE ISD		5	2,438	0.2	0.0	0.2	0.0	0.1	0.2
	A LEAL JR MIDDLE SCHOOL	0	610	0.0	0.0	0.0	0.0	0.0	0.0
	BEXAR CO J J A E P	0	5	0.0	.	0.0	.	0.0	0.0
	FENLEY TRANSITIONAL MIDDLE SCHOOL	0	25	0.0	.	0.0	0.0	0.0	0.0
	HAC DAEP MIDDLE SCHOOL	0	129	0.0	0.0	0.0	0.0	0.0	0.0
	HARLANDALE ALT CENTER (046)	0	21	0.0	0.0	0.0	0.0	0.0	0.0
	HARLANDALE MIDDLE SCHOOL	0	720	0.0	0.0	0.0	0.0	0.0	0.0
	JEWEL C WIETZEL CENTER	0	6	0.0	.	0.0	.	0.0	0.0
	KINGSBOROUGH MIDDLE SCHOOL	-	<555	0.4	0.0	0.4	0.0	0.2	0.4
	TEJEDA JUNIOR ACADEMY	-	<60	2.2	0.0	2.3	0.0	0.0	3.3
	TERRELL WELLS MIDDLE SCHOOL	-	<570	0.4	0.0	0.4	0.0	0.2	0.3
HARLETON ISD		0	121	0.0	0.0	0.0	0.0	0.0	0.0
	HARLETON J H	0	121	0.0	0.0	0.0	0.0	0.0	0.0
HARLINGEN CISD		-	<2,790	0.1	0.0	0.2	0.0	0.1	0.1
	CAMERON CO J J A E P	0	12	0.0	.	0.0	.	0.0	0.0
	COAKLEY MIDDLE	-	<690	0.3	0.0	0.4	0.0	0.2	0.3
	GUTIERREZ MIDDLE	0	591	0.0	0.0	0.0	0.0	0.0	0.0
	HARLINGEN H S - SOUTH	0	1	0.0	.	0.0	.	0.0	.
	KEYS ACAD	0	29	0.0	.	0.0	0.0	0.0	0.0
	MEMORIAL MIDDLE	0	577	0.0	0.0	0.0	0.0	0.0	0.0
	MOISES VELA MIDDLE SCHOOL	-	<510	0.4	0.0	0.5	0.0	0.0	0.4
	SECONDARY ALTER CTR	0	127	0.0	0.0	0.0	0.0	0.0	0.0
	VERNON MIDDLE	0	549	0.0	0.0	0.0	0.0	0.0	0.0
HARMONY ISD		0	172	0.0	.	0.0	0.0	0.0	0.0

Note. A dash (-) indicates data are not reported to protect student anonymity. When the number of dropouts is not reported, the total number of students is presented in intervals of 15 to provide a general idea of the number of students in the group while maintaining student anonymity. In a group of <150, for example, the number of students is between 135 and 149. A dot (.) indicates there were no students in the group or, in rare cases, that a reporting anomaly prevented calculation of the rate.

Table 1
Annual Dropout Rates, Grades 7-8, by District, Campus, and Student Group, Texas Public Schools, 2005-06

District	Campus	All students			Rate by student group (%)				
		Dropouts	Total	Rate (%)	Afr. Am.	Hisp.	White	Econ. dis.	At-risk
HARMONY ISD	HARMONY JUNIOR HIGH	0	172	0.0	.	0.0	0.0	0.0	0.0
HARMONY SCIENCE ACADEMY		-	<405	0.8	2.0	0.0	0.0	0.4	5.3
	HARMONY SCIENCE ACADEMY	-	<165	1.9	3.1	0.0	0.0	1.0	7.7
	HARMONY SCIENCE ACADEMY -DALLAS	0	231	0.0	0.0	0.0	0.0	0.0	0.0
HARMONY SCIENCE ACADEMY (0	139	0.0	0.0	0.0	0.0	0.0	0.0
	HARMONY SCIENCE ACADEMY - AUSTIN	0	139	0.0	0.0	0.0	0.0	0.0	0.0
HARPER ISD		-	<120	1.8	.	4.8	1.1	2.6	0.0
	HARPER MIDDLE	-	<120	1.8	.	4.8	1.1	2.6	0.0
HARRIS COUNTY JUVENILE JU		34	1,013	3.4	3.0	3.0	5.1	1.2	0.9
	BURNETT-BAYLAND HOME	0	138	0.0	0.0	0.0	0.0	0.0	0.0
	BURNETT-BAYLAND RECEPTION CENTER	0	412	0.0	0.0	0.0	0.0	0.0	0.0
	HARRIS COUNTY JUVENILE DETENTION	29	943	3.1	2.6	2.6	5.4	1.1	2.6
	HARRIS COUNTY YOUTH VILLAGE	-	<45	3.0	0.0	5.6	0.0	3.8	.
	KATY-HOCKLEY BOOT CAMP	-	<165	0.6	0.0	1.3	0.0	0.0	0.0
	WESTSIDE COMMAND DETENTION CENTER	-	<195	1.6	2.9	1.0	0.0	0.0	0.0
HARROLD ISD		0	25	0.0	0.0	0.0	0.0	0.0	0.0
	HARROLD SCHOOL	0	25	0.0	0.0	0.0	0.0	0.0	0.0
HART ISD		0	50	0.0	.	0.0	0.0	0.0	0.0
	HART JR-SR H S	0	50	0.0	.	0.0	0.0	0.0	0.0
HARTLEY ISD		0	19	0.0	.	0.0	0.0	0.0	0.0
	HARTLEY SCHOOL	0	19	0.0	.	0.0	0.0	0.0	0.0
HARTS BLUFF ISD		0	92	0.0	0.0	0.0	0.0	0.0	0.0
	HARTS BLUFF EL	0	92	0.0	0.0	0.0	0.0	0.0	0.0
HASKELL CISD		0	101	0.0	0.0	0.0	0.0	0.0	0.0
	ROCHESTER J H	0	101	0.0	0.0	0.0	0.0	0.0	0.0
HAWKINS ISD		0	123	0.0	0.0	0.0	0.0	0.0	0.0
	HAWKINS MIDDLE	0	123	0.0	0.0	0.0	0.0	0.0	0.0
	LAKE COUNTRY LEARNING CTR	0	8	0.0	.		0.0	0.0	0.0
HAWLEY ISD		0	128	0.0	.	0.0	0.0	0.0	0.0
	HAWLEY MIDDLE	0	128	0.0	.	0.0	0.0	0.0	0.0
HAYS CISD		-	<1,785	0.2	0.0	0.3	0.0	0.4	0.0
	ALTER IMPACT CTR	0	93	0.0	0.0	0.0	0.0	0.0	0.0
	DAHLSTROM MIDDLE SCHOOL	0	482	0.0	0.0	0.0	0.0	0.0	0.0
	HAYS CO JUVENILE JUSTICE ALT ED P	0	11	0.0	.	0.0	0.0	0.0	0.0
	LEHMAN HIGH SCHOOL	0	437	0.0	0.0	0.0	0.0	0.0	0.0
	R C BARTON MIDDLE SCHOOL	-	<480	0.2	0.0	0.4	0.0	0.5	0.0
	WALLACE MIDDLE SCHOOL	-	<435	0.5	0.0	0.8	0.0	1.0	0.0
HEARNE ISD		0	196	0.0	0.0	0.0	0.0	0.0	0.0
	HEARNE J H	0	196	0.0	0.0	0.0	0.0	0.0	0.0
HEDLEY ISD		0	36	0.0	.	0.0	0.0	0.0	0.0
	HEDLEY SCHOOL	0	36	0.0	.	0.0	0.0	0.0	0.0
HEMPHILL ISD		-	<210	0.5	0.0	0.0	0.6	0.0	0.0
	HEMPHILL MIDDLE	-	<210	0.5	0.0	0.0	0.6	0.0	0.0
HEMPSTEAD ISD		-	<225	0.4	1.2	0.0	0.0	0.7	0.0

Note. A dash (-) indicates data are not reported to protect student anonymity. When the number of dropouts is not reported, the total number of students is presented in intervals of 15 to provide a general idea of the number of students in the group while maintaining student anonymity. In a group of <150, for example, the number of students is between 135 and 149. A dot (.) indicates there were no students in the group or, in rare cases, that a reporting anomaly prevented calculation of the rate.

Table 1

Annual Dropout Rates, Grades 7-8, by District, Campus, and Student Group, Texas Public Schools, 2005-06

District	Campus	All students			Rate by student group (%)				
		Dropouts	Total	Rate (%)	Afr. Am.	Hisp.	White	Econ. dis.	At-risk
HEMPSTEAD ISD	HEMPSTEAD MIDDLE	-	<225	0.4	1.2	0.0	0.0	0.7	0.0
HENDERSON ISD		0	611	0.0	0.0	0.0	0.0	0.0	0.0
	HENDERSON MIDDLE	0	611	0.0	0.0	0.0	0.0	0.0	0.0
HENRIETTA ISD		0	154	0.0	0.0	0.0	0.0	0.0	0.0
	HENRIETTA MIDDLE SCHOOL	0	154	0.0	0.0	0.0	0.0	0.0	0.0
HEREFORD ISD		-	<720	0.4	0.0	0.5	0.0	0.4	0.5
	HEREFORD J H	-	<720	0.4	0.0	0.5	0.0	0.4	0.5
	NORTHWEST EL	0	1	0.0	.	0.0	.	0.0	0.0
HERMLEIGH ISD		0	34	0.0	.	0.0	0.0	0.0	0.0
	HERMLEIGH SCHOOL	0	34	0.0	.	0.0	0.0	0.0	0.0
HICO ISD		0	148	0.0	.	0.0	0.0	0.0	0.0
	HICO J H	0	148	0.0	.	0.0	0.0	0.0	0.0
HIDALGO ISD		0	490	0.0	.	0.0	0.0	0.0	0.0
	DIAZ J H	0	490	0.0	.	0.0	0.0	0.0	0.0
HIGGINS ISD		0	24	0.0	.	0.0	0.0	0.0	0.0
	HIGGINS SCHOOL	0	24	0.0	.	0.0	0.0	0.0	0.0
HIGGS CARTER KING GIFTED		0	54	0.0	0.0	0.0	0.0	0.0	0.0
	HIGGS CARTER KING GIFTED & TALENT	0	54	0.0	0.0	0.0	0.0	0.0	0.0
HIGH ISLAND ISD		0	73	0.0	0.0	0.0	0.0	0.0	0.0
	HIGH ISLAND MIDDLE	0	73	0.0	0.0	0.0	0.0	0.0	0.0
HIGHLAND ISD		0	33	0.0	0.0	0.0	0.0	0.0	0.0
	HIGHLAND SCHOOL	0	33	0.0	0.0	0.0	0.0	0.0	0.0
HIGHLAND PARK ISD (Dallas)		0	985	0.0	0.0	0.0	0.0	0.0	0.0
	HIGHLAND PARK MIDDLE SCHOOL	0	985	0.0	0.0	0.0	0.0	0.0	0.0
HIGHLAND PARK ISD (Potter)		-	<150	0.7	9.1	0.0	0.0	0.0	0.0
	HIGHLAND PARK MIDDLE SCHOOL	-	<150	0.7	9.1	0.0	0.0	0.0	0.0
HILLSBORO ISD		0	260	0.0	0.0	0.0	0.0	0.0	0.0
	HILL CO J J A E P	0	1	0.0	0.0	.	.	0.0	0.0
	HILLSBORO J H	0	260	0.0	0.0	0.0	0.0	0.0	0.0
HITCHCOCK ISD		0	207	0.0	0.0	0.0	0.0	0.0	0.0
	CROSBY MIDDLE	0	207	0.0	0.0	0.0	0.0	0.0	0.0
	GALVESTON CO J J A E P	0	2	0.0	0.0	.	.	0.0	.
HOLLAND ISD		0	79	0.0	0.0	0.0	0.0	0.0	0.0
	BOWMAN MIDDLE	0	79	0.0	0.0	0.0	0.0	0.0	0.0
HOLLIDAY ISD		0	128	0.0	.	0.0	0.0	0.0	0.0
	HOLLIDAY MIDDLE	0	130	0.0	.	0.0	0.0	0.0	0.0
HONDO ISD		-	<360	0.6	0.0	0.9	0.0	0.5	1.3
	DETENTION CTR	0	9	0.0	0.0	0.0	0.0	0.0	0.0
	MCDOWELL MIDDLE SCHOOL	-	<345	0.6	0.0	1.0	0.0	0.5	1.3
HONEY GROVE ISD		0	107	0.0	0.0	0.0	0.0	0.0	0.0
	HONEY GROVE MIDDLE	0	107	0.0	0.0	0.0	0.0	0.0	0.0

Note. A dash (-) indicates data are not reported to protect student anonymity. When the number of dropouts is not reported, the total number of students is presented in intervals of 15 to provide a general idea of the number of students in the group while maintaining student anonymity. In a group of <150, for example, the number of students is between 135 and 149. A dot (.) indicates there were no students in the group or, in rare cases, that a reporting anomaly prevented calculation of the rate.

Table 1
Annual Dropout Rates, Grades 7-8, by District, Campus, and Student Group, Texas Public Schools, 2005-06

District	Campus	All students			Rate by student group (%)				
		Dropouts	Total	Rate (%)	Afr. Am.	Hisp.	White	Econ. dis.	At-risk
HONORS ACADEMY		7	313	2.2	3.1	0.0	3.1	2.0	2.1
	DESTINY HIGH SCHOOL	-	<30	8.0	7.1	0.0	12.5	16.7	16.7
	EXCEL ACADEMY	-	<165	1.9	0.0	0.0	3.1	0.0	0.0
	PINNACLE SCHOOL	0	51	0.0	0.0	0.0	0.0	0.0	0.0
	QUEST ACADEMY	0	54	0.0	0.0	0.0	0.0	0.0	0.0
	UNIVERSITY SCHOOL	-	<30	8.7	16.7	0.0	9.1	7.7	0.0
HOOKS ISD		0	185	0.0	0.0	0.0	0.0	0.0	0.0
	HOOKS J H	0	185	0.0	0.0	0.0	0.0	0.0	0.0
HOUSTON ALTERNATIVE PREPA		0	29	0.0	0.0	.	.	0.0	0.0
	HOUSTON ALTERNATIVE PREPARATORY C	0	29	0.0	0.0	.	.	0.0	0.0
HOUSTON GATEWAY ACADEMY I		6	193	3.1	0.0	3.5	0.0	2.8	3.0
	HOUSTON GATEWAY ACADEMY	6	193	3.1	0.0	3.5	0.0	2.8	3.0
HOUSTON HEIGHTS HIGH SCHO		0	43	0.0	0.0	0.0	0.0	0.0	0.0
	HOUSTON HEIGHTS HIGH SCHOOL	0	43	0.0	0.0	0.0	0.0	0.0	0.0
HOUSTON ISD		503	31,911	1.6	1.9	1.5	1.0	1.3	1.3
	ATTUCKS MIDDLE	17	759	2.2	1.7	4.3	0.0	1.9	2.1
	BLACK MIDDLE	15	679	2.2	2.7	1.9	0.0	1.7	2.4
	BRIARMEADOW MIDDLE SCHOOL	0	82	0.0	0.0	0.0	0.0	0.0	0.0
	BURBANK MIDDLE	9	933	1.0	1.0	0.9	5.6	0.7	0.9
	CLIFTON MIDDLE	5	890	0.6	0.4	0.8	0.0	0.5	0.5
	COMMUNITY EDU (303)	0	694	0.0	0.0	0.0	0.0	0.0	0.0
	COMMUNITY EDU (316)	0	724	0.0	0.0	0.0	0.0	0.0	0.0
	COMMUNITY SERVICES-SEC	23	411	5.6	5.7	4.9	6.9	4.2	9.3
	CONTEMPORARY LRN CTR MIDDLE	9	305	3.0	5.1	0.0	0.0	1.5	1.7
	CULLEN MIDDLE	10	629	1.6	1.9	0.0	0.0	1.3	1.3
	DEADY MIDDLE	12	893	1.3	0.0	1.4	0.0	1.1	1.2
	DOMINION ACADEMY CHARTER SCHOOL	-	<75	4.2	3.6	0.0	50.0	4.8	5.6
	DOWLING MIDDLE	18	1,357	1.3	1.7	1.0	0.0	1.4	1.5
	EDISON MIDDLE	11	845	1.3	0.0	1.3	0.0	1.2	0.9
	ENERGIZED FOR EXCELLENCE MIDDLE S	-	<105	2.0	0.0	2.3	.	1.1	0.0
	FLEMING MIDDLE	7	640	1.1	0.8	1.9	0.0	1.1	1.3
	FONDREN MIDDLE	25	783	3.2	4.1	1.8	0.0	2.5	2.3
	FONVILLE MIDDLE	11	906	1.2	1.3	1.1	2.4	0.8	0.5
	GRADY MIDDLE	5	466	1.1	0.0	2.0	0.0	1.4	1.6
	GREGORY-LINCOLN ED CTR	5	331	1.5	1.5	0.0	14.3	0.0	0.0
	H P CARTER CAREER CENTER	0	3	0.0	0.0	0.0	.	0.0	0.0
	HAMILTON MIDDLE	5	915	0.5	0.6	0.6	0.0	0.6	0.2
	HARPER ALTERNATIVE SCHOOL	-	<45	4.9	0.0	9.5	0.0	2.6	6.7
	HARRIS CO J J A E P	0	96	0.0	0.0	0.0	0.0	0.0	0.0
	HARTMAN MIDDLE	18	1,100	1.6	1.1	1.9	0.0	1.2	1.4
	HOGG MIDDLE	-	<690	0.4	0.0	0.5	0.0	0.3	0.2
	HOLLAND MIDDLE	14	741	1.9	2.9	1.4	0.0	1.7	1.4
	JACKSON MIDDLE	6	946	0.6	0.0	0.6	9.1	0.3	0.4
	JOHNSTON MIDDLE	6	983	0.6	0.6	0.5	1.1	0.3	0.2
	KALEIDOSCOPE/CALEIDOSCOPIO	0	68	0.0	0.0	0.0	.	0.0	0.0
	KANDY STRIPE ACADEMY	0	32	0.0	0.0	0.0	.	0.0	0.0
	KAY ON-GOING EDUCATION CENTER MID	17	65	26.2	5.6	34.8	0.0	25.0	29.0
	KEY MIDDLE	14	740	1.9	1.6	3.0	0.0	1.6	1.6
	LANIER MIDDLE	-	<900	0.3	0.7	0.7	0.0	0.3	0.5
	LAS AMERICAS	-	<75	5.5	0.0	5.8	.	5.7	6.1
	LONG MIDDLE	47	1,127	4.2	6.4	3.4	10.0	3.1	3.4
	M C WILLIAMS MIDDLE	-	<525	0.6	0.5	0.8	0.0	0.4	0.0
	MARSHALL MIDDLE	5	883	0.6	1.0	0.5	0.0	0.5	0.6
	MCREYNOLDS MIDDLE	-	<540	0.7	0.0	0.9	0.0	0.4	0.5
	NORTH CENTRAL ALTERNATIVE MIDDLE	0	9	0.0	.	0.0	.	0.0	0.0

Note. A dash (-) indicates data are not reported to protect student anonymity. When the number of dropouts is not reported, the total number of students is presented in intervals of 15 to provide a general idea of the number of students in the group while maintaining student anonymity. In a group of <150, for example, the number of students is between 135 and 149. A dot (.) indicates there were no students in the group or, in rare cases, that a reporting anomaly prevented calculation of the rate.

Table 1

Annual Dropout Rates, Grades 7-8, by District, Campus, and Student Group, Texas Public Schools, 2005-06

District	Campus	All students			Rate by student group (%)				
		Dropouts	Total	Rate (%)	Afr. Am.	Hisp.	White	Econ. dis.	At-risk
HOUSTON ISD	ORTIZ MIDDLE	16	810	2.0	1.9	2.2	0.0	1.6	1.7
	PATRICK HENRY MIDDLE	-	<900	0.3	1.2	0.3	0.0	0.1	0.2
	PERSHING MIDDLE	9	1,250	0.7	1.8	0.7	0.0	1.2	0.8
	PIN OAK MIDDLE SCHOOL	6	854	0.7	0.9	0.7	0.0	1.1	1.0
	PRO-VISION SCHOOL	-	<60	3.6	4.3	0.0	.	4.0	2.3
	PROJECT CHRYSALIS MIDDLE	-	<90	1.1	0.0	1.2	.	1.3	2.8
	REAGAN H S	0	1	0.0	.	0.0	.	0.0	.
	REVERE MIDDLE	38	1,129	3.4	4.7	2.1	2.6	3.0	2.9
	RICE SCH	-	<315	1.0	0.9	0.7	4.3	0.6	1.0
	RYAN MIDDLE	9	503	1.8	1.6	2.8	.	1.8	1.7
	SHARPSTOWN MIDDLE	23	1,042	2.2	1.9	2.1	4.5	1.5	1.5
	SMITH EDUCATION CENTER	-	<330	0.9	1.4	0.0	.	1.0	0.0
	SOAR CTR	-	<30	3.4	6.3	0.0	0.0	5.3	5.0
	STEVENSON MIDDLE	13	923	1.4	0.0	1.3	5.0	1.3	1.0
	T H ROGERS SEC	0	261	0.0	0.0	0.0	0.0	0.0	0.0
	THOMAS MIDDLE	5	662	0.8	1.0	0.0	0.0	0.5	0.5
	WALIPP	0	72	0.0	0.0	0.0	0.0	0.0	0.0
	WELCH MIDDLE	14	1,082	1.3	1.5	1.3	0.0	0.8	0.3
	WEST BRIAR MIDDLE	12	1,028	1.2	1.8	1.8	0.5	1.9	1.8
	WOODSON MIDDLE	5	671	0.7	0.7	0.0	11.1	0.5	0.2
WORTHING H S	-	<15	50.0	50.0	.	.	50.0	.	
YATES H S	-	<15	100.0	100.0	.	.	100.0	.	
HOWE ISD		0	168	0.0	0.0	0.0	0.0	0.0	0.0
	HOWE MIDDLE	0	168	0.0	0.0	0.0	0.0	0.0	0.0
HUBBARD ISD (Bowie Co.)		0	11	0.0	.	.	0.0	0.0	0.0
	HUBBARD EL	0	11	0.0	.	.	0.0	0.0	0.0
	NEW BOSTON DAEP	0	1	0.0	.	.	0.0	0.0	.
HUBBARD ISD (Hill Co.)		0	76	0.0	0.0	0.0	0.0	0.0	0.0
	HUBBARD MIDDLE	0	76	0.0	0.0	0.0	0.0	0.0	0.0
HUCKABAY ISD		0	32	0.0	.	0.0	0.0	0.0	0.0
	HUCKABAY SCHOOL	0	32	0.0	.	0.0	0.0	0.0	0.0
HUDSON ISD		0	412	0.0	0.0	0.0	0.0	0.0	0.0
	HUDSON MS	0	412	0.0	0.0	0.0	0.0	0.0	0.0
HUFFMAN ISD		0	479	0.0	0.0	0.0	0.0	0.0	0.0
	HUFFMAN MIDDLE	0	479	0.0	0.0	0.0	0.0	0.0	0.0
HUGHES SPRINGS ISD		0	152	0.0	0.0	0.0	0.0	0.0	0.0
	HUGHES SPRINGS J H	0	152	0.0	0.0	0.0	0.0	0.0	0.0
HULL-DAISETTA ISD		-	<120	0.9	0.0	50.0	0.0	0.0	0.0
	HARDIN/CHAMBERS CTR	0	7	0.0	0.0	.	0.0	0.0	0.0
	HULL-DAISETTA J H	-	<120	0.9	0.0	50.0	0.0	0.0	0.0
HUMBLE ISD		23	5,141	0.4	0.2	1.2	0.2	0.2	0.4
	ATASCOCITA MIDDLE	-	<1,125	0.2	0.0	0.4	0.2	0.0	0.2
	CREEKWOOD MIDDLE	-	<765	0.1	0.0	0.0	0.2	0.0	0.5
	HUMBLE MIDDLE	8	984	0.8	0.3	1.7	0.4	0.6	0.6
	KINGWOOD MIDDLE	0	714	0.0	0.0	0.0	0.0	0.0	0.0
	RIVERWOOD MIDDLE	7	778	0.9	0.0	6.1	0.5	0.0	1.4
TIMBERWOOD MIDDLE	5	895	0.6	0.4	0.8	0.2	0.0	0.2	
HUNT ISD		0	54	0.0	.	0.0	0.0	0.0	0.0
	HUNT SCHOOL	0	54	0.0	.	0.0	0.0	0.0	0.0

Note. A dash (-) indicates data are not reported to protect student anonymity. When the number of dropouts is not reported, the total number of students is presented in intervals of 15 to provide a general idea of the number of students in the group while maintaining student anonymity. In a group of <150, for example, the number of students is between 135 and 149. A dot (.) indicates there were no students in the group or, in rare cases, that a reporting anomaly prevented calculation of the rate.

Table 1
Annual Dropout Rates, Grades 7-8, by District, Campus, and Student Group, Texas Public Schools, 2005-06

District	Campus	All students			Rate by student group (%)				
		Dropouts	Total	Rate (%)	Afr. Am.	Hisp.	White	Econ. dis.	At-risk
HUNTINGTON ISD		—	<300	0.3	0.0	8.3	0.0	0.0	0.0
	HUNTINGTON MIDDLE	—	<300	0.3	0.0	8.3	0.0	0.0	0.0
HUNTSVILLE ISD		—	<1,170	0.2	0.6	0.0	0.0	0.0	0.0
	MANCE PARK MIDDLE	—	<1,170	0.2	0.6	0.0	0.0	0.0	0.0
HURST-EULESS-BEDFORD ISD		9	3,336	0.3	0.0	0.3	0.4	0.2	0.2
	ALTER ED PROG	0	45	0.0	0.0	0.0	0.0	0.0	0.0
	BEDFORD J H	—	<675	0.2	0.0	0.0	0.2	0.0	0.0
	CENTRAL J H	—	<675	0.2	0.0	0.0	0.3	0.0	0.0
	EULESS J H	—	<705	0.6	0.0	0.6	1.0	0.8	0.7
	HARWOOD J H	—	<735	0.1	0.0	0.0	0.2	0.0	0.5
	HURST J H	—	<675	0.3	0.0	0.6	0.3	0.0	0.0
	TARRANT CO J J A E P	0	6	0.0	0.0	.	0.0	0.0	0.0
HUTTO ISD		—	<495	0.2	1.7	0.0	0.0	0.0	0.0
	HUTTO MIDDLE SCHOOL	—	<495	0.2	1.7	0.0	0.0	0.0	0.0
I AM THAT I AM ACADEMY		0	26	0.0	0.0	0.0	.	0.0	0.0
	I AM THAT I AM ACADEMY	0	26	0.0	0.0	0.0	.	0.0	0.0
IDALOU ISD		0	132	0.0	0.0	0.0	0.0	0.0	0.0
	IDALOU DAEP	0	2	0.0	.	.	0.0	0.0	.
	IDALOU MIDDLE	0	132	0.0	0.0	0.0	0.0	0.0	0.0
	LUBBOCK CO J J A E P	0	1	0.0	.	.	0.0	.	.
IDEA ACADEMY		0	227	0.0	.	0.0	0.0	0.0	0.0
	IDEA ACADEMY	0	227	0.0	.	0.0	0.0	0.0	0.0
INDUSTRIAL ISD		0	181	0.0	0.0	0.0	0.0	0.0	0.0
	INDUSTRIAL J H	0	181	0.0	0.0	0.0	0.0	0.0	0.0
INGLESIDE ISD		0	362	0.0	0.0	0.0	0.0	0.0	0.0
	LEON TAYLOR J H	0	362	0.0	0.0	0.0	0.0	0.0	0.0
INGRAM ISD		0	254	0.0	0.0	0.0	0.0	0.0	0.0
	INGRAM MIDDLE	0	254	0.0	0.0	0.0	0.0	0.0	0.0
INSPIRED VISION ACADEMY		—	<90	2.3	0.0	2.6	0.0	2.6	2.0
	INSPIRED VISION	—	<90	2.3	0.0	2.6	0.0	2.6	2.0
IOLA ISD		0	80	0.0	0.0	0.0	0.0	0.0	0.0
	IOLA H S	0	80	0.0	0.0	0.0	0.0	0.0	0.0
IOWA PARK CISD		0	328	0.0	0.0	0.0	0.0	0.0	0.0
	W F GEORGE MIDDLE	0	328	0.0	0.0	0.0	0.0	0.0	0.0
IRA ISD		0	50	0.0	.	0.0	0.0	0.0	0.0
	IRA SCHOOL	0	50	0.0	.	0.0	0.0	0.0	0.0
IRAAN-SHEFFIELD ISD		—	<90	1.2	0.0	2.6	0.0	0.0	0.0
	IRAAN J H	—	<90	1.2	0.0	2.6	0.0	0.0	0.0
IREDELL ISD		0	25	0.0	.	0.0	0.0	0.0	0.0
	IREDELL SCHOOL	0	25	0.0	.	0.0	0.0	0.0	0.0
IRION COUNTY ISD		0	70	0.0	0.0	0.0	0.0	0.0	0.0
	IRION H S	0	70	0.0	0.0	0.0	0.0	0.0	0.0
IRVING ISD		7	5,203	0.1	0.3	0.1	0.1	0.1	0.1

Note. A dash (—) indicates data are not reported to protect student anonymity. When the number of dropouts is not reported, the total number of students is presented in intervals of 15 to provide a general idea of the number of students in the group while maintaining student anonymity. In a group of <150, for example, the number of students is between 135 and 149. A dot (.) indicates there were no students in the group or, in rare cases, that a reporting anomaly prevented calculation of the rate.

Table 1

Annual Dropout Rates, Grades 7-8, by District, Campus, and Student Group, Texas Public Schools, 2005-06

District	Campus	All students			Rate by student group (%)				
		Dropouts	Total	Rate (%)	Afr. Am.	Hisp.	White	Econ. dis.	At-risk
IRVING ISD	AUSTIN MIDDLE	0	668	0.0	0.0	0.0	0.0	0.0	0.0
	BOWIE MIDDLE	-	<765	0.3	0.0	0.2	0.8	0.2	0.2
	CROCKETT MIDDLE	0	776	0.0	0.0	0.0	0.0	0.0	0.0
	DALLAS CO SCHOOL FOR ACCELERATED	0	38	0.0	0.0	0.0	0.0	0.0	0.0
	HOUSTON MIDDLE	-	<840	0.2	0.7	0.0	0.0	0.4	0.0
	LAMAR MIDDLE	0	814	0.0	0.0	0.0	0.0	0.0	0.0
	LORENZO DE ZAVALA MIDDLE	-	<765	0.1	0.0	0.2	0.0	0.2	0.3
	TRAVIS MIDDLE	-	<765	0.1	0.0	0.3	0.0	0.0	0.0
	UNION BOWER CENTER FOR LEARNING	-	<45	3.2	0.0	4.0	0.0	6.3	0.0
WHEELER TRANSITIONAL AND DEVELOPM	0	18	0.0	0.0	0.0	0.0	0.0	0.0	
ITALY ISD		0	117	0.0	0.0	0.0	0.0	0.0	0.0
	ITALY H S	0	117	0.0	0.0	0.0	0.0	0.0	0.0
ITASCA ISD		0	103	0.0	0.0	0.0	0.0	0.0	0.0
	HILL CO J J A E P	0	2	0.0	.	.	0.0	0.0	0.0
	ITASCA J H	0	103	0.0	0.0	0.0	0.0	0.0	0.0
JACKSBORO ISD		0	168	0.0	0.0	0.0	0.0	0.0	0.0
	JOHN LOWRANCE MIDDLE	0	168	0.0	0.0	0.0	0.0	0.0	0.0
JACKSONVILLE ISD		-	<780	0.1	0.0	0.4	0.0	0.2	0.3
	COMPASS CENTER	0	62	0.0	0.0	0.0	0.0	0.0	0.0
	JACKSONVILLE MIDDLE	-	<765	0.1	0.0	0.4	0.0	0.2	0.3
JAMIE'S HOUSE CHARTER SCH		0	39	0.0	0.0	0.0	0.0	0.0	0.0
	JAMIE'S HOUSE CHARTER SCHOOL	0	39	0.0	0.0	0.0	0.0	0.0	0.0
JARRELL ISD		0	111	0.0	0.0	0.0	0.0	0.0	0.0
	JARRELL MIDDLE	0	111	0.0	0.0	0.0	0.0	0.0	0.0
	WILLIAMSON CO J J A E P	0	3	0.0	.	0.0	.	0.0	0.0
JASPER ISD		0	504	0.0	0.0	0.0	0.0	0.0	0.0
	JASPER JUNIOR HIGH	0	504	0.0	0.0	0.0	0.0	0.0	0.0
JAYTON-GIRARD ISD		0	20	0.0	.	0.0	0.0	0.0	0.0
	JAYTON SCHOOLS	0	20	0.0	.	0.0	0.0	0.0	0.0
JEAN MASSIEU ACADEMY		0	27	0.0	0.0	0.0	0.0	0.0	.
	JEAN MASSIEU ACADEMY	0	27	0.0	0.0	0.0	0.0	0.0	.
JEFFERSON ISD		0	250	0.0	0.0	0.0	0.0	0.0	0.0
	JEFFERSON JUNIOR HIGH	0	250	0.0	0.0	0.0	0.0	0.0	0.0
JIM HOGG COUNTY ISD		0	171	0.0	.	0.0	0.0	0.0	0.0
	HEBBRONVILLE J H	0	171	0.0	.	0.0	0.0	0.0	0.0
JIM NED CISD		0	185	0.0	0.0	0.0	0.0	0.0	0.0
	JIM NED MIDDLE	0	185	0.0	0.0	0.0	0.0	0.0	0.0
JOAQUIN ISD		0	129	0.0	0.0	0.0	0.0	0.0	0.0
	JOAQUIN JR HIGH SCHOOL	0	129	0.0	0.0	0.0	0.0	0.0	0.0
JOHN H WOOD JR CHARTER SC		6	205	2.9	0.0	5.8	0.0	2.8	0.0
	JOHN H WOOD JR CHARTER SCHOOL AT	-	<105	1.0	0.0	2.3	0.0	0.0	0.0
	JOHN H WOOD JR CHARTER SCHOOL AT	0	12	0.0	0.0	0.0	0.0	0.0	.
	JOHN H WOOD JR HAYS CTY JVNL (003)	-	<90	5.3	0.0	9.8	0.0	7.4	0.0
	JOHN H WOOD JR HAYS CTY JVNL (004)	-	<45	3.3	0.0	5.9	0.0	0.0	0.0
JOHNSON CITY ISD		0	95	0.0	0.0	0.0	0.0	0.0	0.0

Note. A dash (-) indicates data are not reported to protect student anonymity. When the number of dropouts is not reported, the total number of students is presented in intervals of 15 to provide a general idea of the number of students in the group while maintaining student anonymity. In a group of <150, for example, the number of students is between 135 and 149. A dot (.) indicates there were no students in the group or, in rare cases, that a reporting anomaly prevented calculation of the rate.

Table 1
Annual Dropout Rates, Grades 7-8, by District, Campus, and Student Group, Texas Public Schools, 2005-06

District	Campus	All students			Rate by student group (%)				
		Dropouts	Total	Rate (%)	Afr. Am.	Hisp.	White	Econ. dis.	At-risk
JOHNSON CITY ISD	LYNDON B JOHNSON MIDDLE	0	95	0.0	0.0	0.0	0.0	0.0	0.0
JONESBORO ISD	JONESBORO SCHOOL	-	<45	3.3	.	0.0	3.7	0.0	0.0
		-	<45	3.3	.	0.0	3.7	0.0	0.0
JOSHUA ISD		0	787	0.0	0.0	0.0	0.0	0.0	0.0
	JOHNSON COUNTY J J A E P	0	5	0.0	.	.	0.0	0.0	.
	R C LOFLIN MIDDLE	0	787	0.0	0.0	0.0	0.0	0.0	0.0
JOURDANTON ISD		0	223	0.0	0.0	0.0	0.0	0.0	0.0
	ATASCOSA COUNTY JUVENILE JUSTICE	0	13	0.0	0.0	0.0	0.0	0.0	.
	BIGFOOT ALTER SCH	0	12	0.0	.	0.0	0.0	0.0	.
	JOURDANTON J H	0	212	0.0	0.0	0.0	0.0	0.0	0.0
	THE LARRY BROWN SCHOOL	0	5	0.0	0.0	0.0	.	0.0	.
JUBILEE ACADEMIC CENTER		0	109	0.0	0.0	0.0	0.0	0.0	0.0
	JUBILEE ACADEMIC CENTER	0	53	0.0	0.0	0.0	0.0	0.0	0.0
	OMEGA ACADEMIC CENTER	0	56	0.0	.	0.0	0.0	0.0	0.0
JUDSON ISD		13	3,478	0.4	0.5	0.5	0.0	0.4	0.6
	ALTER SCH	0	166	0.0	0.0	0.0	0.0	0.0	0.0
	BEXAR CO J J A E P	0	6	0.0	0.0	0.0	0.0	0.0	.
	HENRY METZGER MIDDLE SCHOOL	-	<915	0.3	0.3	0.5	0.0	0.2	0.5
	KIRBY MIDDLE	6	796	0.8	1.4	0.6	0.0	0.7	1.3
	KITTY HAWK MIDDLE	-	<1,035	0.2	0.0	0.5	0.0	0.3	0.3
	THOMPSON CTR	-	<30	5.6	0.0	8.3	0.0	0.0	0.0
	WOODLAKE HILLS MIDDLE	-	<825	0.1	0.3	0.0	0.0	0.2	0.0
JUNCTION ISD		0	118	0.0	.	0.0	0.0	0.0	0.0
	JUNCTION MIDDLE	0	118	0.0	.	0.0	0.0	0.0	0.0
KARNACK ISD		0	39	0.0	0.0	.	0.0	0.0	0.0
	KARNACK H S	0	39	0.0	0.0	.	0.0	0.0	0.0
KARNES CITY ISD		0	163	0.0	0.0	0.0	0.0	0.0	0.0
	KARNES CITY D A E P	0	5	0.0	.	0.0	.	0.0	0.0
	KARNES CITY J H	0	163	0.0	0.0	0.0	0.0	0.0	0.0
	KARNES CITY J J A E P	0	7	0.0	0.0	0.0	0.0	0.0	0.0
KATY ISD		9	8,268	0.1	0.1	0.3	0.0	0.3	0.1
	BECKENDORFF JUNIOR HIGH	0	687	0.0	0.0	0.0	0.0	0.0	0.0
	CINCO RANCH JUNIOR HIGH	0	777	0.0	0.0	0.0	0.0	0.0	0.0
	FORT BEND CO ALTER	0	3	0.0	.	0.0	0.0	0.0	.
	GARLAND MCMEANS JR HIGH	0	878	0.0	0.0	0.0	0.0	0.0	0.0
	HARRIS CO SCH FOR ACCELERATED LRN	0	6	0.0	0.0	0.0	0.0	0.0	.
	KATY J H	-	<885	0.2	1.3	0.3	0.0	0.7	0.3
	MAYDE CREEK J H	-	<1,080	0.2	0.0	0.5	0.0	0.5	0.5
	MEMORIAL PARKWAY J H	0	772	0.0	0.0	0.0	0.0	0.0	0.0
	MORTON RANCH JUNIOR HIGH	-	<975	0.1	0.0	0.0	0.3	0.0	0.0
	OPPORT AWARENESS CTR	0	79	0.0	0.0	0.0	0.0	0.0	0.0
	RODGER & ELLEN BECK J H	0	833	0.0	0.0	0.0	0.0	0.0	0.0
	T H MCDONALD J H	0	938	0.0	0.0	0.0	0.0	0.0	0.0
	WEST MEMORIAL J H	-	<615	0.7	0.0	2.6	0.3	1.4	0.0
KAUFMAN ISD		0	560	0.0	0.0	0.0	0.0	0.0	0.0
	NORMAN JR HIGH	0	564	0.0	0.0	0.0	0.0	0.0	0.0
KEENE ISD		0	158	0.0	0.0	0.0	0.0	0.0	0.0
	KEENE J H	0	158	0.0	0.0	0.0	0.0	0.0	0.0

Note. A dash (-) indicates data are not reported to protect student anonymity. When the number of dropouts is not reported, the total number of students is presented in intervals of 15 to provide a general idea of the number of students in the group while maintaining student anonymity. In a group of <150, for example, the number of students is between 135 and 149. A dot (.) indicates there were no students in the group or, in rare cases, that a reporting anomaly prevented calculation of the rate.

Table 1

Annual Dropout Rates, Grades 7-8, by District, Campus, and Student Group, Texas Public Schools, 2005-06

District	Campus	All students			Rate by student group (%)				
		Dropouts	Total	Rate (%)	Afr. Am.	Hisp.	White	Econ. dis.	At-risk
KELLER ISD		5	4,265	0.1	0.0	0.0	0.1	0.3	0.3
	FOSSIL HILL MIDDLE	0	1,104	0.0	0.0	0.0	0.0	0.0	0.0
	HILLWOOD MIDDLE SCHOOL	-	<1,140	0.4	0.0	0.0	0.4	1.3	1.1
	INDIAN SPRINGS MIDDLE SCHOOL	-	<945	0.1	0.0	0.0	0.1	0.0	0.0
	KELLER MIDDLE	0	1,131	0.0	0.0	0.0	0.0	0.0	0.0
	TARRANT CO J J A E P	0	1	0.0	.	0.0	.	.	.
KELTON ISD		0	10	0.0	.	0.0	0.0	0.0	0.0
	KELTON SCHOOL	0	10	0.0	.	0.0	0.0	0.0	0.0
KEMP ISD		0	305	0.0	0.0	0.0	0.0	0.0	0.0
	KEMP JUNIOR HIGH SCHOOL	0	306	0.0	0.0	0.0	0.0	0.0	0.0
KENEDY ISD		0	123	0.0	0.0	0.0	0.0	0.0	0.0
	KARNES COUNTY ACADEMY	0	1	0.0	.	0.0	.	0.0	.
	KARNES COUNTY ELITE	0	2	0.0	.	0.0	.	0.0	0.0
	KENEDY MIDDLE SCHOOL	0	123	0.0	0.0	0.0	0.0	0.0	0.0
KENNARD ISD		0	66	0.0	0.0	0.0	0.0	0.0	0.0
	KENNARD H S	0	66	0.0	0.0	0.0	0.0	0.0	0.0
KENNEDEALE ISD		0	527	0.0	0.0	0.0	0.0	0.0	0.0
	KENNEDEALE J H	0	527	0.0	0.0	0.0	0.0	0.0	0.0
KERENS ISD		0	140	0.0	0.0	0.0	0.0	0.0	0.0
	KERENS SCHOOL	0	140	0.0	0.0	0.0	0.0	0.0	0.0
KERMIT ISD		0	205	0.0	0.0	0.0	0.0	0.0	0.0
	KERMIT J H	0	205	0.0	0.0	0.0	0.0	0.0	0.0
KERRVILLE ISD		-	<885	0.2	0.0	0.3	0.2	0.0	0.0
	K C J D C	-	<30	4.2	0.0	6.3	0.0	0.0	0.0
	PETERSON MIDDLE	-	<855	0.1	0.0	0.0	0.2	0.0	0.0
KILGORE ISD		0	602	0.0	0.0	0.0	0.0	0.0	0.0
	MAUDE LAIRD MIDDLE	0	602	0.0	0.0	0.0	0.0	0.0	0.0
KILLEEN ISD		14	5,579	0.3	0.3	0.2	0.3	0.4	0.2
	AUDIE MURPHY MIDDLE SCHOOL	-	<450	0.2	0.5	0.0	0.0	0.5	0.0
	BELL COUNTY JUVENILE DETENTION CE	5	41	12.2	10.5	40.0	0.0	8.3	16.7
	EASTERN HILLS MIDDLE SCHOOL	-	<585	0.2	0.0	0.0	0.3	0.4	0.0
	FAIRWAY MIDDLE SCHOOL	-	<480	0.6	1.0	0.8	0.0	0.8	0.4
	KILLEEN J J A E P	0	52	0.0	0.0	0.0	0.0	0.0	0.0
	LIBERTY HILL MIDDLE SCHOOL	0	602	0.0	0.0	0.0	0.0	0.0	0.0
	LIVE OAK RIDGE MIDDLE SCHOOL	-	<600	0.3	0.3	0.0	0.7	0.8	0.7
	MANOR MIDDLE SCHOOL	-	<615	0.2	0.0	1.1	0.0	0.4	0.0
	METROPLEX SCHOOL	-	<75	1.5	0.0	0.0	2.4	0.0	0.0
	MIDDLE LEVEL LEARNING CENTER (MS)	0	333	0.0	0.0	0.0	0.0	0.0	0.0
	NOLAN MIDDLE SCHOOL	0	545	0.0	0.0	0.0	0.0	0.0	0.0
	PALO ALTO MIDDLE SCHOOL	-	<600	0.5	0.6	0.0	0.7	0.4	0.0
	RANCIER MIDDLE SCHOOL	-	<585	0.3	0.3	0.0	0.7	0.4	0.4
	SMITH MIDDLE SCHOOL	0	373	0.0	0.0	0.0	0.0	0.0	0.0
UNION GROVE MIDDLE SCHOOL	0	470	0.0	0.0	0.0	0.0	0.0	0.0	
KINGSVILLE ISD		-	<660	0.3	0.0	0.4	0.0	0.2	0.0
	HOMEBOUND	0	1	0.0	.	0.0	.	.	0.0
	L A S E R EXPULSION/SUSPENSION	0	53	0.0	0.0	0.0	0.0	0.0	0.0
	MEMORIAL MIDDLE	-	<660	0.3	0.0	0.4	0.0	0.2	0.0
KIPP ASPIRE ACADEMY		0	72	0.0	0.0	0.0	0.0	0.0	

Note. A dash (-) indicates data are not reported to protect student anonymity. When the number of dropouts is not reported, the total number of students is presented in intervals of 15 to provide a general idea of the number of students in the group while maintaining student anonymity. In a group of <150, for example, the number of students is between 135 and 149. A dot (.) indicates there were no students in the group or, in rare cases, that a reporting anomaly prevented calculation of the rate.

Table 1
Annual Dropout Rates, Grades 7-8, by District, Campus, and Student Group, Texas Public Schools, 2005-06

District	Campus	All students			Rate by student group (%)				
		Dropouts	Total	Rate (%)	Afr. Am.	Hisp.	White	Econ. dis.	At-risk
KIPP ASPIRE ACADEMY	KIPP ASPIRE ACADEMY	0	72	0.0	0.0	0.0	0.0	0.0	0.0
KIPP AUSTIN COLLEGE PREP		0	105	0.0	0.0	0.0	0.0	0.0	0.0
	KIPP AUSTIN COLLEGE PREP	0	105	0.0	0.0	0.0	0.0	0.0	0.0
KIPP INC CHARTER		12	441	2.7	6.0	0.0	16.7	2.1	1.8
	KIPP 3D ACADEMY	0	142	0.0	0.0	0.0	0.0	0.0	0.0
	KIPP ACADEMY-NOW COLLEGE PREP	-	<195	0.5	2.5	0.0	0.0	0.6	0.0
		-	<120	9.3	8.6	0.0	100.0	7.4	8.3
KIPP TRUTH ACADEMY		0	37	0.0	0.0	0.0	0.0	0.0	0.0
	KIPP TRUTH ACADEMY	0	37	0.0	0.0	0.0	0.0	0.0	0.0
KIRBYVILLE CISD		0	271	0.0	0.0	0.0	0.0	0.0	0.0
	KIRBYVILLE J H	0	273	0.0	0.0	0.0	0.0	0.0	0.0
KLEIN ISD		7	6,821	0.1	0.2	0.2	0.0	0.2	0.1
	DOERRE INT	0	924	0.0	0.0	0.0	0.0	0.0	0.0
	HARRIS CO JJAEP	0	37	0.0	0.0	0.0	0.0	0.0	0.0
	HILDEBRANDT INT	-	<1,350	0.1	0.0	0.7	0.0	0.0	0.0
	KLEB INT	0	810	0.0	0.0	0.0	0.0	0.0	0.0
	KLEIN INT	-	<975	0.2	0.2	0.2	0.0	0.3	0.3
	SCHINDEWOLF INTERMEDIATE SCHOOL	-	<990	0.2	0.0	0.0	0.2	0.6	0.4
	STRACK INT	0	867	0.0	0.0	0.0	0.0	0.0	0.0
	WUNDERLICH INT	-	<1,035	0.1	0.3	0.0	0.0	0.0	0.0
KLONDIKE ISD		0	39	0.0	.	0.0	0.0	0.0	0.0
	KLONDIKE ISD	0	39	0.0	.	0.0	0.0	0.0	0.0
KNIPPA ISD		0	46	0.0	0.0	0.0	0.0	0.0	0.0
	KNIPPA SCHOOL	0	46	0.0	0.0	0.0	0.0	0.0	0.0
KNOX CITY-O'BRIEN CISD		0	44	0.0	0.0	0.0	0.0	0.0	0.0
	O'BRIEN MIDDLE	0	44	0.0	0.0	0.0	0.0	0.0	0.0
KOPPERL ISD		0	52	0.0	.	0.0	0.0	0.0	0.0
	KOPPERL SCHOOL	0	52	0.0	.	0.0	0.0	0.0	0.0
KOUNTZE ISD		0	245	0.0	0.0	0.0	0.0	0.0	0.0
	HARDIN CO ALTER ED	0	1	0.0	.	.	0.0	.	.
	KOUNTZE MIDDLE	0	245	0.0	0.0	0.0	0.0	0.0	0.0
KRESS ISD		0	40	0.0	0.0	0.0	0.0	0.0	0.0
	KRESS H S	0	40	0.0	0.0	0.0	0.0	0.0	0.0
KRUM ISD		0	243	0.0	0.0	0.0	0.0	0.0	0.0
	DENTON CO J J A E P	0	3	0.0	.	0.0	0.0	0.0	0.0
	KRUM MIDDLE	0	243	0.0	0.0	0.0	0.0	0.0	0.0
LA FERIA ISD		0	500	0.0	.	0.0	0.0	0.0	0.0
	CAMERON COUNTY JJAEP	0	5	0.0	.	0.0	.	0.0	0.0
	LA FERIA ALTERNATIVE SCHOOL	0	3	0.0	.	0.0	.	0.0	.
	NOEMI DOMINGUEZ ELEMENTARY	0	2	0.0	.	0.0	.	0.0	.
	W B GREEN JUNIOR HIGH SCHOOL	0	499	0.0	.	0.0	0.0	0.0	0.0
LA GRANGE ISD		0	344	0.0	0.0	0.0	0.0	0.0	0.0
	LA GRANGE MIDDLE	0	344	0.0	0.0	0.0	0.0	0.0	0.0
LA JOYA ISD		-	<3,690	0.0	0.0	0.0	0.0	0.0	0.1
	ANN RICHARDS MIDDLE SCHOOL	0	634	0.0	0.0	0.0	0.0	0.0	0.0

Note. A dash (-) indicates data are not reported to protect student anonymity. When the number of dropouts is not reported, the total number of students is presented in intervals of 15 to provide a general idea of the number of students in the group while maintaining student anonymity. In a group of <150, for example, the number of students is between 135 and 149. A dot (.) indicates there were no students in the group or, in rare cases, that a reporting anomaly prevented calculation of the rate.

Table 1

Annual Dropout Rates, Grades 7-8, by District, Campus, and Student Group, Texas Public Schools, 2005-06

District	Campus	All students			Rate by student group (%)				
		Dropouts	Total	Rate (%)	Afr. Am.	Hisp.	White	Econ. dis.	At-risk
LA JOYA ISD	CESAR CHAVEZ MIDDLE	0	627	0.0	.	0.0	0.0	0.0	0.0
	DE ZAVALA MIDDLE SCHOOL	0	667	0.0	0.0	0.0	0.0	0.0	0.0
	HOPE ACADEMY	0	128	0.0	.	0.0	.	0.0	0.0
	IRENE M GARCIA	-	<720	0.1	.	0.1	0.0	0.2	0.3
	J J A E P	0	8	0.0	.	0.0	.	0.0	.
	MEMORIAL MIDDLE	0	688	0.0	.	0.0	.	0.0	0.0
	NELLIE SCHUNIOR MIDDLE SCHOOL	0	480	0.0	.	0.0	.	0.0	0.0
LA MARQUE ISD		-	<705	0.4	0.4	0.0	1.2	0.2	0.2
	GALVESTON CO J J A E P	0	5	0.0	0.0	.	.	0.0	0.0
	LA MARQUE MIDDLE	-	<705	0.4	0.4	0.0	1.2	0.2	0.2
LA PORTE ISD		-	<1,335	0.2	0.6	0.0	0.1	0.0	0.2
	DEWALT ALTER	0	46	0.0	0.0	0.0	0.0	0.0	0.0
	HIGH POINT ALTER	0	4	0.0	.	.	0.0	0.0	.
	LA PORTE J H	-	<720	0.1	0.0	0.0	0.3	0.0	0.4
	LOMAX J H	-	<630	0.2	2.2	0.0	0.0	0.0	0.0
LA PRYOR ISD		-	<105	1.0	0.0	1.0	0.0	1.1	0.0
	LA PRYOR H S	-	<105	1.0	0.0	1.0	0.0	1.1	0.0
LA VEGA ISD		-	<465	0.9	0.0	1.8	0.6	0.6	0.9
	BILL LOGUE JUVENILE JUSTICE CTR	-	<30	8.3	0.0	11.1	10.0	0.0	0.0
	CHALLENGE ACADEMY	0	19	0.0	0.0	0.0	0.0	0.0	0.0
	LA VEGA JUNIOR HIGH SCHOOL GEORGE	-	<465	0.4	0.0	1.2	0.0	0.6	0.8
LA VERNIA ISD		0	433	0.0	0.0	0.0	0.0	0.0	0.0
	FLORESVILLE ALTERNATIVE	0	4	0.0	.	0.0	0.0	0.0	.
	LA VERNIA JUNIOR HIGH SCHOOL	0	433	0.0	0.0	0.0	0.0	0.0	0.0
	WILSON CO J J A E P	0	1	0.0	.	0.0	.	.	.
LA VILLA ISD		-	<105	1.1	.	1.1	0.0	0.0	0.0
	LA VILLA MIDDLE	-	<105	1.1	.	1.1	0.0	0.0	0.0
LACKLAND ISD		0	130	0.0	0.0	0.0	0.0	0.0	0.0
	VIRGINIA ALLRED STACEY JR/SR H S	0	130	0.0	0.0	0.0	0.0	0.0	0.0
LAGO VISTA ISD		0	201	0.0	0.0	0.0	0.0	0.0	0.0
	LAGO VISTA MIDDLE SCHOOL	0	201	0.0	0.0	0.0	0.0	0.0	0.0
LAKE DALLAS ISD		0	662	0.0	0.0	0.0	0.0	0.0	0.0
	LAKE DALLAS MIDDLE	0	662	0.0	0.0	0.0	0.0	0.0	0.0
LAKE TRAVIS ISD		0	866	0.0	0.0	0.0	0.0	0.0	0.0
	HUDSON BEND MIDDLE	0	362	0.0	0.0	0.0	0.0	0.0	0.0
	LAKE TRAVIS MIDDLE	0	507	0.0	0.0	0.0	0.0	0.0	0.0
LAKE WORTH ISD		0	434	0.0	0.0	0.0	0.0	0.0	0.0
	N A HOWRY MIDDLE	0	434	0.0	0.0	0.0	0.0	0.0	0.0
LAMAR CISD		-	<3,135	0.1	0.0	0.2	0.1	0.1	0.0
	ALTERNATIVE LEARNING CENTER	0	93	0.0	0.0	0.0	0.0	0.0	0.0
	BRISCOE JUNIOR HIGH	0	1,006	0.0	0.0	0.0	0.0	0.0	0.0
	COMMUNITY CTR	0	8	0.0	0.0	0.0	0.0	0.0	.
	FORT BEND CO ALTER	0	21	0.0	0.0	0.0	0.0	0.0	0.0
	GEORGE J H	-	<960	0.2	0.0	0.4	0.0	0.2	0.0
	JUVENILE DETENT CTR	0	38	0.0	0.0	0.0	0.0	0.0	0.0
	LAMAR J H	-	<1,230	0.2	0.0	0.2	0.3	0.0	0.0
LAMESA ISD		0	319	0.0	0.0	0.0	0.0	0.0	

Note. A dash (-) indicates data are not reported to protect student anonymity. When the number of dropouts is not reported, the total number of students is presented in intervals of 15 to provide a general idea of the number of students in the group while maintaining student anonymity. In a group of <150, for example, the number of students is between 135 and 149. A dot (.) indicates there were no students in the group or, in rare cases, that a reporting anomaly prevented calculation of the rate.

Table 1
Annual Dropout Rates, Grades 7-8, by District, Campus, and Student Group, Texas Public Schools, 2005-06

District	Campus	All students			Rate by student group (%)				
		Dropouts	Total	Rate (%)	Afr. Am.	Hisp.	White	Econ. dis.	At-risk
LAMESA ISD	LAMESA MIDDLE	0	320	0.0	0.0	0.0	0.0	0.0	0.0
LAMPASAS ISD	HANNA SPRINGS INT	6	595	1.0	5.9	0.0	0.9	0.4	0.5
	LAMPASAS MIDDLE	0	1	0.0	.	.	0.0	0.0	.
		6	596	1.0	5.7	0.0	0.9	0.4	0.5
LANCASTER ISD	L ISD J J A E P	22	1,077	2.0	1.8	2.2	5.4	1.5	0.7
	LANCASTER J H	0	17	0.0	0.0	.	.	0.0	.
		22	1,081	2.0	1.8	2.2	5.4	1.5	0.7
LANEVILLE ISD	LANEVILLE SCHOOL	0	47	0.0	0.0	0.0	0.0	0.0	0.0
		0	47	0.0	0.0	0.0	0.0	0.0	0.0
LAPOYNOR ISD	LAPOYNOR J H	0	81	0.0	0.0	0.0	0.0	0.0	0.0
		0	81	0.0	0.0	0.0	0.0	0.0	0.0
LAREDO ISD	CHRISTEN MIDDLE	29	3,719	0.8	0.0	0.8	0.0	0.7	0.5
	F S LARA ACADEMY	10	1,124	0.9	0.0	0.9	0.0	0.5	0.6
	JOAQUIN CIGARROA MIDDLE	-	<120	1.7	.	1.7	.	1.8	0.0
	LAMAR MIDDLE	13	1,110	1.2	.	1.2	0.0	1.1	0.9
	MEMORIAL MIDDLE	0	998	0.0	0.0	0.0	0.0	0.0	0.0
	WEBB COUNTY J J A E P	-	<615	0.7	0.0	0.7	.	0.7	0.5
		0	39	0.0	.	0.0	.	0.0	0.0
LASARA ISD	LASARA EL	0	71	0.0	.	0.0	0.0	0.0	0.0
		0	71	0.0	.	0.0	0.0	0.0	0.0
LATEXO ISD	LATEXO H S	0	68	0.0	0.0	0.0	0.0	0.0	0.0
		0	68	0.0	0.0	0.0	0.0	0.0	0.0
LAZBUDDIE ISD	LAZBUDDIE SCHOOL	0	26	0.0	.	0.0	0.0	0.0	0.0
		0	26	0.0	.	0.0	0.0	0.0	0.0
LEAKEY ISD	LEAKEY SCHOOL	0	44	0.0	.	0.0	0.0	0.0	0.0
		0	44	0.0	.	0.0	0.0	0.0	0.0
LEANDER ISD	ARTIE L HENRY MIDDLE SCHOOL	5	3,404	0.1	0.4	0.3	0.1	0.4	0.2
	CANYON RIDGE MIDDLE SCHOOL	-	<870	0.2	2.0	0.6	0.0	1.3	0.7
	LEANDER MIDDLE	-	<450	0.7	0.0	2.3	0.5	3.2	0.0
	LEANDER MIDDLE	0	795	0.0	0.0	0.0	0.0	0.0	0.0
	LEANDER MIDDLE	0	594	0.0	0.0	0.0	0.0	0.0	0.0
	LEANDER MIDDLE	0	8	0.0	0.0	0.0	0.0	0.0	0.0
	LEANDER MIDDLE	0	8	0.0	0.0	0.0	0.0	0.0	0.0
	LEANDER MIDDLE	0	767	0.0	0.0	0.0	0.0	0.0	0.0
LEANDER MIDDLE	0	7	0.0	.	0.0	0.0	0.0	0.0	
LEARY ISD	LEARY EL	0	19	0.0	.	.	0.0	0.0	0.0
		0	19	0.0	.	.	0.0	0.0	0.0
LEFORS ISD	LEFORS SCHOOL	0	50	0.0	.	0.0	0.0	0.0	0.0
		0	50	0.0	.	0.0	0.0	0.0	0.0
LEGGETT ISD	LEGGETT H S	0	44	0.0	0.0	0.0	0.0	0.0	0.0
		0	44	0.0	0.0	0.0	0.0	0.0	0.0
LEON ISD	LEON J H	0	127	0.0	0.0	0.0	0.0	0.0	0.0
		0	127	0.0	0.0	0.0	0.0	0.0	0.0
LEONARD ISD	LEONARD JUNIOR HIGH	0	158	0.0	0.0	0.0	0.0	0.0	0.0
		0	158	0.0	0.0	0.0	0.0	0.0	0.0

Note. A dash (-) indicates data are not reported to protect student anonymity. When the number of dropouts is not reported, the total number of students is presented in intervals of 15 to provide a general idea of the number of students in the group while maintaining student anonymity. In a group of <150, for example, the number of students is between 135 and 149. A dot (.) indicates there were no students in the group or, in rare cases, that a reporting anomaly prevented calculation of the rate.

Table 1
Annual Dropout Rates, Grades 7-8, by District, Campus, and Student Group, Texas Public Schools, 2005-06

District	Campus	All students			Rate by student group (%)				
		Dropouts	Total	Rate (%)	Afr. Am.	Hisp.	White	Econ. dis.	At-risk
LEVELLAND ISD		0	458	0.0	0.0	0.0	0.0	0.0	0.0
	LEVELLAND J H	0	453	0.0	0.0	0.0	0.0	0.0	0.0
	LEVELLAND MIDDLE	0	6	0.0	0.0	0.0	0.0	0.0	0.0
LEVERETTS CHAPEL ISD		.0	44	0.0	0.0	0.0	0.0	0.0	0.0
	LEVERETTS CHAPEL JR HIGH	0	44	0.0	0.0	0.0	0.0	0.0	0.0
LEWISVILLE ISD		5	7,803	0.1	0.2	0.1	0.0	0.3	0.2
	ARBOR CREEK MIDDLE	0	576	0.0	0.0	0.0	0.0	0.0	0.0
	BRIARHILL MIDDLE	0	656	0.0	0.0	0.0	0.0	0.0	0.0
	CLAYTON DOWNING MIDDLE SCHOOL	0	390	0.0	0.0	0.0	0.0	0.0	0.0
	CREEK VALLEY MIDDLE SCHOOL	-	<705	0.1	1.0	0.0	0.0	0.9	0.0
	DELAY MIDDLE SCHOOL	-	<540	0.2	1.2	0.0	0.0	0.3	0.3
	DENTON CO J J A E P	0	47	0.0	0.0	0.0	0.0	0.0	0.0
	FORESTWOOD MIDDLE	0	585	0.0	0.0	0.0	0.0	0.0	0.0
	GRIFFIN MIDDLE	0	541	0.0	0.0	0.0	0.0	0.0	0.0
	HEDRICK MIDDLE SCHOOL	0	467	0.0	0.0	0.0	0.0	0.0	0.0
	HUFFINES MIDDLE SCHOOL	0	718	0.0	0.0	0.0	0.0	0.0	0.0
	LAKEVIEW MIDDLE	0	645	0.0	0.0	0.0	0.0	0.0	0.0
	LAMAR MIDDLE	-	<540	0.2	0.0	0.0	0.2	0.0	1.5
	LEARNING CTR	0	36	0.0	0.0	0.0	0.0	0.0	0.0
	MARSHALL DURHAM MIDDLE SCHOOL	-	<615	0.3	0.0	1.6	0.0	0.9	0.9
	MCKAMY MIDDLE SCHOOL	0	676	0.0	0.0	0.0	0.0	0.0	0.0
	SHADOW RIDGE MIDDLE SCHOOL	0	302	0.0	0.0	0.0	0.0	0.0	0.0
LEXINGTON ISD		-	<180	0.6	0.0	5.9	0.0	1.4	1.2
	LEXINGTON MIDDLE SCHOOL	-	<180	0.6	0.0	5.6	0.0	1.4	1.2
LIBERTY HILL ISD		0	359	0.0	0.0	0.0	0.0	0.0	0.0
	LIBERTY HILL DAEP	0	1	0.0	.	.	0.0	.	.
	LIBERTY HILL MIDDLE	0	359	0.0	0.0	0.0	0.0	0.0	0.0
	WILLIAMSON CO J J A E P	0	1	0.0	.	.	0.0	0.0	.
LIBERTY ISD		0	371	0.0	0.0	0.0	0.0	0.0	0.0
	HARDIN/CHAMBERS CTR	0	20	0.0	0.0	0.0	0.0	0.0	0.0
	LIBERTY MIDDLE	0	371	0.0	0.0	0.0	0.0	0.0	0.0
LIBERTY-EYLAU ISD		0	506	0.0	0.0	0.0	0.0	0.0	0.0
	BOWIE COUNTY JJAEP	0	7	0.0	0.0	.	0.0	0.0	.
	JUVENILE JUSTICE DETENTION CTR	0	46	0.0	0.0	0.0	0.0	0.0	0.0
	LIBERTY-EYLAU MIDDLE	0	473	0.0	0.0	0.0	0.0	0.0	0.0
LIFE SCHOOL		0	224	0.0	0.0	0.0	0.0	0.0	0.0
	LIFE SCHOOL OAK CLIFF	0	194	0.0	0.0	0.0	0.0	0.0	0.0
	LIFE SCHOOL RED OAK	0	31	0.0	0.0	0.0	0.0	0.0	0.0
LINDALE ISD		-	<570	0.2	0.0	2.2	0.0	0.0	0.0
	LINDALE JJAEP	0	4	0.0	.	0.0	0.0	0.0	0.0
	LINDALE JUNIOR HIGH	-	<570	0.2	0.0	2.2	0.0	0.0	0.0
LINDEN-KILDARE CISD		0	152	0.0	0.0	0.0	0.0	0.0	0.0
	LINDEN-KILDARE J H	0	152	0.0	0.0	0.0	0.0	0.0	0.0
LINDSAY ISD		0	79	0.0	.	.	0.0	0.0	0.0
	LINDSAY H S	0	79	0.0	.	.	0.0	0.0	0.0
LINGLEVILLE ISD		0	43	0.0	.	0.0	0.0	0.0	0.0
	LINGLEVILLE SCHOOL	0	43	0.0	.	0.0	0.0	0.0	0.0
LIPAN ISD		0	45	0.0	.	0.0	0.0	0.0	0.0

Note. A dash (-) indicates data are not reported to protect student anonymity. When the number of dropouts is not reported, the total number of students is presented in intervals of 15 to provide a general idea of the number of students in the group while maintaining student anonymity. In a group of <150, for example, the number of students is between 135 and 149. A dot (.) indicates there were no students in the group or, in rare cases, that a reporting anomaly prevented calculation of the rate.

Table 1
Annual Dropout Rates, Grades 7-8, by District, Campus, and Student Group, Texas Public Schools, 2005-06

District	Campus	All students			Rate by student group (%)				
		Dropouts	Total	Rate (%)	Afr. Am.	Hisp.	White	Econ. dis.	At-risk
LIPAN ISD	LIPAN SCHOOL	0	45	0.0	.	0.0	0.0	0.0	0.0
LITTLE CYPRESS-MAURICEVIL		-	<705	0.1	1.6	0.0	0.0	0.0	0.0
	LITTLE CYPRESS J H	-	<450	0.2	1.7	0.0	0.0	0.0	0.0
	MAURICEVILLE MIDDLE	0	260	0.0	0.0	0.0	0.0	0.0	0.0
LITTLE ELM ISD		0	733	0.0	0.0	0.0	0.0	0.0	0.0
	LAKESIDE JUNIOR HIGH SCHOOL	0	733	0.0	0.0	0.0	0.0	0.0	0.0
LITTLEFIELD ISD		-	<270	0.8	0.0	0.0	2.9	0.6	0.0
	LITTLEFIELD J H	-	<270	0.8	0.0	0.0	2.9	0.6	0.0
LIVINGSTON ISD		-	<750	0.1	0.0	0.0	0.2	0.3	0.0
	LIVINGSTON J H	-	<750	0.1	0.0	0.0	0.2	0.3	0.0
LLANO ISD		-	<315	0.3	0.0	0.0	0.4	0.7	0.9
	LLANO JUNIOR HIGH	-	<315	0.3	0.0	0.0	0.4	0.7	0.9
LOCKHART ISD		0	741	0.0	0.0	0.0	0.0	0.0	0.0
	LOCKHART JUNIOR HIGH SCHOOL	0	742	0.0	0.0	0.0	0.0	0.0	0.0
LOCKNEY ISD		0	101	0.0	0.0	0.0	0.0	0.0	0.0
	LOCKNEY JR HIGH	0	101	0.0	0.0	0.0	0.0	0.0	0.0
LOHN ISD		0	21	0.0	.	0.0	0.0	0.0	0.0
	LOHN SCHOOL	0	21	0.0	.	0.0	0.0	0.0	0.0
LOMETA ISD		0	80	0.0	0.0	0.0	0.0	0.0	0.0
	LOMETA SCHOOL	0	80	0.0	0.0	0.0	0.0	0.0	0.0
LONDON ISD		0	56	0.0	0.0	0.0	0.0	0.0	0.0
	LONDON EL	0	56	0.0	0.0	0.0	0.0	0.0	0.0
LONE OAK ISD		0	156	0.0	0.0	0.0	0.0	0.0	0.0
	LONE OAK MIDDLE	0	156	0.0	0.0	0.0	0.0	0.0	0.0
LONGVIEW ISD		22	1,386	1.6	0.7	3.9	1.4	1.1	0.9
	FOREST PARK MAGNET SCHOOL OF GLOB	-	<420	1.0	0.4	1.3	3.9	0.3	0.0
	FOSTER MIDDLE	9	524	1.7	0.7	3.9	1.0	1.7	1.5
	JUDSON MIDDLE	-	<435	0.5	0.0	5.6	0.4	0.6	0.8
	JUVENILE DETENT CTR	6	69	8.7	7.4	9.1	6.7	2.2	0.0
	LONGVIEW H S	-	<15
	STUDENT DEVELOPMENT CENTER	0	8	0.0	0.0	0.0	0.0	0.0	.
LOOP ISD		0	24	0.0	.	0.0	0.0	0.0	0.0
	LOOP SCHOOL	0	24	0.0	.	0.0	0.0	0.0	0.0
LORAIN ISD		0	36	0.0	0.0	0.0	0.0	0.0	0.0
	LORAIN SCHOOL	0	36	0.0	0.0	0.0	0.0	0.0	0.0
LORENA ISD		0	294	0.0	0.0	0.0	0.0	0.0	0.0
	CHALLENGE ACADEMY	0	1	0.0	0.0
	LORENA - RBEC	0	9	0.0	0.0	0.0	0.0	0.0	0.0
	LORENA MIDDLE	0	294	0.0	0.0	0.0	0.0	0.0	0.0
LORENZO ISD		0	70	0.0	0.0	0.0	0.0	0.0	0.0
	LORENZO H S	0	70	0.0	0.0	0.0	0.0	0.0	0.0
LOS FRESNOS CISD		-	<1,305	0.2	0.0	0.2	0.0	0.3	0.2
	LIBERTY MEMORIAL MIDDLE SCHOOL	0	333	0.0	.	0.0	0.0	0.0	0.0

Note. A dash (-) indicates data are not reported to protect student anonymity. When the number of dropouts is not reported, the total number of students is presented in intervals of 15 to provide a general idea of the number of students in the group while maintaining student anonymity. In a group of <150, for example, the number of students is between 135 and 149. A dot (.) indicates there were no students in the group or, in rare cases, that a reporting anomaly prevented calculation of the rate.

Table 1
Annual Dropout Rates, Grades 7-8, by District, Campus, and Student Group, Texas Public Schools, 2005-06

District	Campus	All students			Rate by student group (%)				
		Dropouts	Total	Rate (%)	Afr. Am.	Hisp.	White	Econ. dis.	At-risk
LOS FRESNOS CISD	LOS CUATES MIDDLE	-	<435	0.5	0.0	0.5	0.0	0.6	0.0
	RESACA MIDDLE	-	<570	0.2	0.0	0.2	0.0	0.2	0.5
LOUISE ISD	LOUISE H S	0	86	0.0	0.0	0.0	0.0	0.0	0.0
		0	86	0.0	0.0	0.0	0.0	0.0	0.0
LOVELADY ISD	LOVELADY EL	0	108	0.0	0.0	0.0	0.0	0.0	0.0
		0	108	0.0	0.0	0.0	0.0	0.0	0.0
LUBBOCK ISD		20	4,535	0.4	1.0	0.3	0.4	0.3	0.1
	ALDERSON M S	-	<300	0.7	1.1	0.0	0.0	0.4	0.0
	ATKINS J H	0	448	0.0	0.0	0.0	0.0	0.0	0.0
	CAVAZOS J H	-	<600	0.7	0.0	0.6	3.4	0.6	0.3
	DUNBAR M S	-	<390	0.5	0.6	0.5	0.0	0.6	0.0
	EVANS J H	0	565	0.0	0.0	0.0	0.0	0.0	0.0
	HOMEBOUND	-	<30	4.3	50.0	0.0	0.0	0.0	0.0
	HUTCHINSON J H	-	<555	0.4	1.3	0.0	0.6	0.0	0.5
	IRONS J H	0	485	0.0	0.0	0.0	0.0	0.0	0.0
	LUBBOCK CO J J A E P	0	12	0.0	0.0	0.0	0.0	0.0	0.0
	LUBBOCK CO JUVENILE JUSTICE CTR	-	<105	1.0	0.0	1.5	0.0	0.0	4.5
	MACKENZIE J H	-	<435	0.5	0.0	0.0	1.1	0.0	0.0
	MATTHEWS LRN CTR/NEW DIRECTIONS	-	<15	10.0	50.0	0.0	0.0	11.1	0.0
	PROJECT INTERCEPT SCH	0	249	0.0	0.0	0.0	0.0	0.0	0.0
	SLATON J H	-	<645	0.6	1.4	0.6	0.5	0.3	0.0
	WILSON S J H	-	<450	0.2	0.0	0.0	0.7	0.0	0.0
LUBBOCK-COOPER ISD		0	434	0.0	0.0	0.0	0.0	0.0	0.0
	L C Y C	0	3	0.0	.	0.0	0.0	0.0	.
	LUBBOCK-COOPER JUNIOR HIGH SCHOOL	0	434	0.0	0.0	0.0	0.0	0.0	0.0
LUEDERS-AVOCA ISD	LUEDERS-AVOCA EL/J H	0	24	0.0	.	.	0.0	0.0	0.0
		0	24	0.0	.	.	0.0	0.0	0.0
LUFKIN ISD	JUVENILE DETENT CTR	7	1,312	0.5	0.3	0.5	0.6	0.3	0.0
	LUFKIN MIDDLE	-	<30	4.0	0.0	20.0	0.0	6.3	0.0
	STATE SCHOOL	-	<1,305	0.5	0.3	0.3	0.6	0.1	0.0
		0	2	0.0	.	.	0.0	.	.
LULING ISD	LULING J H	0	298	0.0	0.0	0.0	0.0	0.0	0.0
		0	299	0.0	0.0	0.0	0.0	0.0	0.0
LUMBERTON ISD	HARDIN CO ALTER ED	-	<615	0.2	0.0	0.0	0.2	0.6	0.0
	LUMBERTON MIDDLE	0	2	0.0	.	.	0.0	.	.
		-	<615	0.2	0.0	0.0	0.2	0.6	0.0
LYFORD CISD	CCJJAEP	-	<270	1.2	0.0	1.2	0.0	1.4	2.1
	LYFORD MIDDLE SCHOOL	0	3	0.0	.	0.0	.	0.0	.
		-	<270	1.2	0.0	1.2	0.0	1.4	2.0
LYTLE ISD	BIGFOOT DAEP	-	<270	0.4	.	0.5	0.0	0.6	0.7
	LYTLE JUNIOR HIGH SCHOOL	0	10	0.0	.	0.0	0.0	0.0	.
		-	<270	0.4	.	0.5	0.0	0.6	0.7
MABANK ISD	MABANK MIDDLE	0	572	0.0	0.0	0.0	0.0	0.0	0.0
		0	573	0.0	0.0	0.0	0.0	0.0	0.0
MADISONVILLE CISD	MADISONVILLE HIGH SCHOOL	0	372	0.0	0.0	0.0	0.0	0.0	0.0
	MADISONVILLE INTERMEDIATE SCHOOL	0	2	0.0	0.0	.	0.0	0.0	.
	MADISONVILLE JUNIOR HIGH SCHOOL	0	1	0.0	.	.	0.0	0.0	.
		0	369	0.0	0.0	0.0	0.0	0.0	0.0

Note. A dash (-) indicates data are not reported to protect student anonymity. When the number of dropouts is not reported, the total number of students is presented in intervals of 15 to provide a general idea of the number of students in the group while maintaining student anonymity. In a group of <150, for example, the number of students is between 135 and 149. A dot (.) indicates there were no students in the group or, in rare cases, that a reporting anomaly prevented calculation of the rate.

Table 1
Annual Dropout Rates, Grades 7-8, by District, Campus, and Student Group, Texas Public Schools, 2005-06

District	Campus	All students			Rate by student group (%)				
		Dropouts	Total	Rate (%)	Afr. Am.	Hisp.	White	Econ. dis.	At-risk
MAGNOLIA ISD		-	<1,770	0.2	0.0	0.3	0.1	0.2	0.4
	BEAR BRANCH J H	-	<810	0.3	0.0	0.0	0.3	0.5	0.4
	MAGNOLIA J H	-	<990	0.1	0.0	0.5	0.0	0.0	0.3
	PROJECT RESTORE	0	8	0.0	.	0.0	0.0	0.0	0.0
MAINLAND PREPARATORY ACAD		0	97	0.0	0.0	0.0	0.0	0.0	0.0
	MAINLAND PREPARATORY ACADEMY	0	97	0.0	0.0	0.0	0.0	0.0	0.0
MALAKOFF ISD		0	231	0.0	0.0	0.0	0.0	0.0	0.0
	MALAKOFF ALTERNATIVE PROGRAM (MAP)	0	21	0.0	0.0	0.0	0.0	0.0	0.0
	MALAKOFF MIDDLE	0	231	0.0	0.0	0.0	0.0	0.0	0.0
MALONE ISD		0	17	0.0	0.0	0.0	0.0	0.0	0.0
	MALONE EL	0	17	0.0	0.0	0.0	0.0	0.0	0.0
MALTA ISD		0	23	0.0	.	.	0.0	0.0	0.0
	MALTA EL	0	23	0.0	.	.	0.0	0.0	0.0
MANOR ISD		-	<720	0.3	0.9	0.0	0.0	0.0	0.0
	MANOR MIDDLE SCHOOL	-	<720	0.3	0.9	0.0	0.0	0.0	0.0
	TRAVIS CO J J A E P	0	2	0.0	0.0	.	.	0.0	.
MANSFIELD ISD		0	4,302	0.0	0.0	0.0	0.0	0.0	0.0
	BROOKS WESTER MIDDLE SCHOOL	0	1,039	0.0	0.0	0.0	0.0	0.0	0.0
	DANNY JONES MIDDLE	0	858	0.0	0.0	0.0	0.0	0.0	0.0
	ROGENE WORLEY MIDDLE	0	1,010	0.0	0.0	0.0	0.0	0.0	0.0
	T A HOWARD MIDDLE	0	1,450	0.0	0.0	0.0	0.0	0.0	0.0
	TARRANT CO J J A E P	0	4	0.0	0.0	0.0	.	0.0	.
MARATHON ISD		0	10	0.0	.	0.0	0.0	0.0	.
	MARATHON INDEPENDENT SCHOOL DIST	0	10	0.0	.	0.0	0.0	0.0	.
MARBLE FALLS ISD		-	<600	0.2	0.0	0.5	0.0	0.0	0.0
	MARBLE FALLS MIDDLE SCHOOL	-	<600	0.2	0.0	0.5	0.0	0.0	0.0
MARFA ISD		0	87	0.0	.	0.0	0.0	0.0	0.0
	MARFA JUNIOR/SENIOR HIGH	0	87	0.0	.	0.0	0.0	0.0	0.0
MARION ISD		0	228	0.0	0.0	0.0	0.0	0.0	0.0
	MARION MIDDLE	0	228	0.0	0.0	0.0	0.0	0.0	0.0
MARLIN ISD		-	<240	0.4	0.0	1.7	0.0	0.5	0.0
	MARLIN MS	-	<240	0.4	0.0	1.7	0.0	0.5	0.0
MARSHALL ISD		-	<990	0.2	0.0	0.0	0.5	0.4	0.0
	MARSHALL J H	-	<990	0.2	0.0	0.0	0.5	0.4	0.0
MART ISD		0	114	0.0	0.0	0.0	0.0	0.0	0.0
	MART MIDDLE	0	114	0.0	0.0	0.0	0.0	0.0	0.0
MARTINS MILL ISD		0	70	0.0	0.0	0.0	0.0	0.0	0.0
	MARTINS MILL H S	0	70	0.0	0.0	0.0	0.0	0.0	0.0
MARTINSVILLE ISD		0	46	0.0	0.0	0.0	0.0	0.0	0.0
	MARTINSVILLE SCHOOL	0	46	0.0	0.0	0.0	0.0	0.0	0.0
MASON ISD		0	90	0.0	0.0	0.0	0.0	0.0	0.0
	MASON J H	0	90	0.0	0.0	0.0	0.0	0.0	0.0

Note. A dash (-) indicates data are not reported to protect student anonymity. When the number of dropouts is not reported, the total number of students is presented in intervals of 15 to provide a general idea of the number of students in the group while maintaining student anonymity. In a group of <150, for example, the number of students is between 135 and 149. A dot (.) indicates there were no students in the group or, in rare cases, that a reporting anomaly prevented calculation of the rate.

Table 1
Annual Dropout Rates, Grades 7-8, by District, Campus, and Student Group, Texas Public Schools, 2005-06

District	Campus	All students			Rate by student group (%)				
		Dropouts	Total	Rate (%)	Afr. Am.	Hisp.	White	Econ. dis.	At-risk
MATHIS ISD		-	<345	0.3	0.0	0.4	0.0	0.0	0.0
	MCCRAW J H	-	<345	0.3	0.0	0.4	0.0	0.0	0.0
MAUD ISD		0	72	0.0	0.0	0.0	0.0	0.0	0.0
	MAUD SCHOOL	0	72	0.0	0.0	0.0	0.0	0.0	0.0
MAY ISD		0	62	0.0	.	0.0	0.0	0.0	0.0
	MAY H S	0	62	0.0	.	0.0	0.0	0.0	0.0
MAYPEARL ISD		0	172	0.0	0.0	0.0	0.0	0.0	0.0
	MAYPEARL JUNIOR HIGH	0	172	0.0	0.0	0.0	0.0	0.0	0.0
MCALLEN ISD		22	3,970	0.6	0.0	0.6	0.3	0.5	0.8
	BROWN MIDDLE SCHOOL	7	635	1.1	0.0	1.1	0.0	0.7	1.5
	CATHEY MIDDLE SCHOOL	-	<690	0.1	0.0	0.2	0.0	0.0	0.6
	DE LEON MIDDLE SCHOOL	-	<765	0.1	0.0	0.2	0.0	0.2	0.4
	INSTR/GUID CENTER	0	180	0.0	.	0.0	0.0	0.0	0.0
	LAMAR ACADEMY	7	47	14.9	.	14.9	.	12.5	11.4
	LINCOLN MIDDLE SCHOOL	-	<690	0.3	.	0.3	0.0	0.2	0.2
	MORRIS MIDDLE SCHOOL	0	633	0.0	0.0	0.0	0.0	0.0	0.0
	SOUTHWEST KEY PROGRAM	0	14	0.0	.	0.0	0.0	0.0	.
	TRAVIS MIDDLE SCHOOL	-	<645	0.6	0.0	0.5	3.8	0.4	0.6
MCCAMEY ISD		0	82	0.0	.	0.0	0.0	0.0	0.0
	MCCAMEY MIDDLE	0	82	0.0	.	0.0	0.0	0.0	0.0
MCDADE ISD		0	49	0.0	0.0	0.0	0.0	0.0	0.0
	MCDADE EL	0	49	0.0	0.0	0.0	0.0	0.0	0.0
MCGREGOR ISD		0	194	0.0	0.0	0.0	0.0	0.0	0.0
	CHALLENGE ACADEMY	0	1	0.0	.	.	0.0	.	.
	ISBILL J H	0	194	0.0	0.0	0.0	0.0	0.0	0.0
MCKINNEY ISD		-	<3,090	0.1	0.3	0.2	0.1	0.1	0.2
	COUNTY RESIDENTIAL CENTER	0	11	0.0	.	0.0	0.0	0.0	0.0
	DOWELL MIDDLE	0	819	0.0	0.0	0.0	0.0	0.0	0.0
	FAUBION MIDDLE	-	<675	0.2	0.0	0.6	0.0	0.0	0.0
	J J A E P	0	5	0.0	0.0	0.0	.	0.0	0.0
	LEONARD EVANS JR MIDDLE SCHOOL	-	<945	0.1	0.0	0.0	0.2	0.5	0.6
	SCOTT MORGAN JOHNSON MIDDLE SCHO	-	<705	0.1	1.0	0.0	0.0	0.0	0.0
MCLEAN ISD		0	39	0.0	0.0	0.0	0.0	0.0	0.0
	MCLEAN SCHOOL	0	39	0.0	0.0	0.0	0.0	0.0	0.0
MCLEOD ISD		0	86	0.0	0.0	0.0	0.0	0.0	0.0
	MCLEOD MIDDLE	0	86	0.0	0.0	0.0	0.0	0.0	0.0
MCMULLEN COUNTY ISD		0	31	0.0	.	0.0	0.0	0.0	0.0
	MCMULLEN COUNTY SCHOOL	0	31	0.0	.	0.0	0.0	0.0	0.0
MEADOW ISD		0	51	0.0	.	0.0	0.0	0.0	0.0
	MEADOW SCHOOL	0	51	0.0	.	0.0	0.0	0.0	0.0
MEDINA ISD		0	61	0.0	0.0	0.0	0.0	0.0	0.0
	MEDINA H S	0	61	0.0	0.0	0.0	0.0	0.0	0.0
MEDINA VALLEY ISD		0	592	0.0	0.0	0.0	0.0	0.0	0.0
	BIGFOOT ALTERNATIVE	0	27	0.0	0.0	0.0	0.0	0.0	0.0
	Bexar County Juvenile Justice Aca	0	1	0.0	.	0.0	.	0.0	.
	MEDINA VALLEY MIDDLE SCHOOL	0	593	0.0	0.0	0.0	0.0	0.0	0.0

Note. A dash (-) indicates data are not reported to protect student anonymity. When the number of dropouts is not reported, the total number of students is presented in intervals of 15 to provide a general idea of the number of students in the group while maintaining student anonymity. In a group of <150, for example, the number of students is between 135 and 149. A dot (.) indicates there were no students in the group or, in rare cases, that a reporting anomaly prevented calculation of the rate.

Table 1
Annual Dropout Rates, Grades 7-8, by District, Campus, and Student Group, Texas Public Schools, 2005-06

District	Campus	All students			Rate by student group (%)				
		Dropouts	Total	Rate (%)	Afr. Am.	Hisp.	White	Econ. dis.	At-risk
MEGARGEL ISD		0	15	0.0	.	0.0	0.0	0.0	0.0
	MEGARGEL SCHOOL	0	15	0.0	.	0.0	0.0	0.0	0.0
MELISSA ISD		0	166	0.0	0.0	0.0	0.0	0.0	0.0
	MELISSA MIDDLE SCHOOL	0	166	0.0	0.0	0.0	0.0	0.0	0.0
MEMPHIS ISD		0	74	0.0	0.0	0.0	0.0	0.0	0.0
	MEMPHIS MIDDLE	0	74	0.0	0.0	0.0	0.0	0.0	0.0
MENARD ISD		0	65	0.0	0.0	0.0	0.0	0.0	0.0
	DAEP	0	2	0.0	.	0.0	.	0.0	.
	MENARD J H	0	65	0.0	0.0	0.0	0.0	0.0	0.0
MERCEDDES ISD		-	<825	0.4	.	0.4	0.0	0.5	0.4
	JJAEP-SOUTHWEST KEY PROGRAM	0	1	0.0	.	0.0	.	0.0	.
	MERCEDDES DAEP	0	37	0.0	.	0.0	.	0.0	0.0
	MERCEDDES J H	-	<825	0.4	.	0.4	0.0	0.5	0.4
MERIDIAN ISD		0	96	0.0	0.0	0.0	0.0	0.0	0.0
	MERIDIAN H S	0	96	0.0	0.0	0.0	0.0	0.0	0.0
MERKEL ISD		0	211	0.0	0.0	0.0	0.0	0.0	0.0
	MERKEL MIDDLE	0	211	0.0	0.0	0.0	0.0	0.0	0.0
	TAYLOR COUNTY LEARNING CENTER	0	1	0.0	.	0.0	.	0.0	.
MESQUITE ISD		8	6,418	0.1	0.1	0.2	0.0	0.1	0.2
	AGNEW MIDDLE SCHOOL	-	<975	0.2	0.0	0.8	0.0	0.2	0.3
	BERRY MIDDLE SCHOOL	-	<1,290	0.1	0.0	0.4	0.0	0.0	0.0
	KIMBROUGH MIDDLE SCHOOL	0	834	0.0	0.0	0.0	0.0	0.0	0.0
	MCDONALD MIDDLE SCHOOL	-	<1,125	0.1	0.3	0.0	0.0	0.2	0.0
	NEW MIDDLE SCHOOL	0	832	0.0	0.0	0.0	0.0	0.0	0.0
	P A S S LEARNING CTR	0	13	0.0	0.0	0.0	.	0.0	0.0
	VANSTON MIDDLE SCHOOL	-	<810	0.2	0.5	0.3	0.0	0.0	0.5
	WILKINSON MIDDLE SCHOOL	-	<750	0.3	0.0	0.3	0.5	0.2	0.3
METRO CHARTER ACADEMY		0	38	0.0	0.0	0.0	0.0	0.0	.
	METRO CHARTER ACADEMY	0	38	0.0	0.0	0.0	0.0	0.0	.
MEXIA ISD		-	<420	0.7	0.0	2.0	0.6	0.0	0.0
	DEVELOPMENTAL CTR	0	19	0.0	0.0	0.0	0.0	0.0	0.0
	MEXIA J H	-	<405	0.8	0.0	2.1	0.6	0.0	0.0
MEYERSVILLE ISD		0	38	0.0	.	0.0	0.0	0.0	0.0
	MEYERSVILLE EL	0	38	0.0	.	0.0	0.0	0.0	0.0
MIAMI ISD		0	30	0.0	0.0	0.0	0.0	0.0	0.0
	MIAMI SCHOOL	0	30	0.0	0.0	0.0	0.0	0.0	0.0
MIDLAND ACADEMY CHARTER S		0	81	0.0	0.0	0.0	0.0	0.0	0.0
	MIDLAND ACADEMY CHARTER SCHOOL	0	81	0.0	0.0	0.0	0.0	0.0	0.0
MIDLAND ISD		27	3,500	0.8	1.4	0.8	0.6	1.1	1.0
	ABELL JUNIOR HIGH	-	<945	0.4	0.9	0.3	0.5	0.7	0.8
	ALAMO JUNIOR HIGH	-	<915	0.4	0.0	0.7	0.3	0.6	0.8
	GODDARD JUNIOR HIGH	12	981	1.2	2.1	1.0	1.3	1.9	1.6
	SAN JACINTO JUNIOR HIGH	5	832	0.6	1.9	0.5	0.3	0.7	0.5
	VIOLA M COLEMAN H S	-	<15	14.3	.	28.6	0.0	0.0	0.0
MIDLOTHIAN ISD		-	<1,035	0.1	0.0	0.8	0.0	0.7	0.0

Note. A dash (-) indicates data are not reported to protect student anonymity. When the number of dropouts is not reported, the total number of students is presented in intervals of 15 to provide a general idea of the number of students in the group while maintaining student anonymity. In a group of <150, for example, the number of students is between 135 and 149. A dot (.) indicates there were no students in the group or, in rare cases, that a reporting anomaly prevented calculation of the rate.

Table 1

Annual Dropout Rates, Grades 7-8, by District, Campus, and Student Group, Texas Public Schools, 2005-06

District	Campus	All students			Rate by student group (%)				
		Dropouts	Total	Rate (%)	Afr. Am.	Hisp.	White	Econ. dis.	At-risk
MIDLOTHIAN ISD	FRANK SEALE MIDDLE SCHOOL	-	<480	0.2	0.0	1.6	0.0	1.7	0.0
	WALNUT GROVE MIDDLE SCHOOL	0	581	0.0	0.0	0.0	0.0	0.0	0.0
MIDWAY ISD (Clay Co.)	MIDWAY SCHOOL	0	22	0.0	.	0.0	0.0	0.0	0.0
		0	22	0.0	.	0.0	0.0	0.0	0.0
MIDWAY ISD (McLennan Co.)		0	1,004	0.0	0.0	0.0	0.0	0.0	0.0
	CHALLENGE ACADEMY	0	3	0.0	.	0.0	0.0	0.0	.
	MIDWAY INT	0	1	0.0	.	.	0.0	.	.
	MIDWAY MIDDLE	0	1,003	0.0	0.0	0.0	0.0	0.0	0.0
MILANO ISD	MILANO JR HIGH	0	60	0.0	0.0	0.0	0.0	0.0	0.0
		0	60	0.0	0.0	0.0	0.0	0.0	0.0
MILDRED ISD	MILDRED H S	0	141	0.0	0.0	0.0	0.0	0.0	0.0
		0	141	0.0	0.0	0.0	0.0	0.0	0.0
MILES ISD		0	71	0.0	.	0.0	0.0	0.0	0.0
	FAIRVIEW DAEP	0	2	0.0	.	0.0	0.0	0.0	.
	MILES H S	0	71	0.0	.	0.0	0.0	0.0	0.0
MILFORD ISD	MILFORD SCHOOL	0	41	0.0	0.0	0.0	0.0	0.0	0.0
		0	41	0.0	0.0	0.0	0.0	0.0	0.0
MILLER GROVE ISD	MILLER GROVE SCHOOL	0	42	0.0	.	0.0	0.0	0.0	0.0
		0	42	0.0	.	0.0	0.0	0.0	0.0
MILLSAP ISD	MILLSAP MIDDLE SCHOOL	0	132	0.0	.	0.0	0.0	0.0	0.0
		0	132	0.0	.	0.0	0.0	0.0	0.0
MINEOLA ISD	MINEOLA MIDDLE	0	278	0.0	0.0	0.0	0.0	0.0	0.0
		0	279	0.0	0.0	0.0	0.0	0.0	0.0
MINERAL WELLS ISD	MINERAL WELLS J H	0	588	0.0	0.0	0.0	0.0	0.0	0.0
		0	588	0.0	0.0	0.0	0.0	0.0	0.0
MISSION CISD		-	<2,400	0.1	0.0	0.1	0.0	0.0	0.0
	ALTON MEMORIAL JR HIGH	0	708	0.0	.	0.0	0.0	0.0	0.0
	HIDALGO CO J J A E P	0	5	0.0	.	0.0	.	0.0	0.0
	MISSION J H	-	<855	0.1	0.0	0.1	0.0	0.0	0.0
	WHITE J H	-	<885	0.1	.	0.1	0.0	0.0	0.0
MONAHANS-WICKETT-PYOTE IS	WALKER J H	0	323	0.0	0.0	0.0	0.0	0.0	0.0
		0	323	0.0	0.0	0.0	0.0	0.0	0.0
MONTAGUE ISD	MONTAGUE EL	0	19	0.0	.	0.0	0.0	0.0	0.0
		0	19	0.0	.	0.0	0.0	0.0	0.0
MONTE ALTO ISD	MONTE ALTO MIDDLE	-	<120	1.7	.	1.7	0.0	2.0	0.0
		-	<120	1.7	.	1.7	0.0	2.0	0.0
MONTGOMERY ISD	MONTGOMERY INT	0	922	0.0	0.0	0.0	0.0	0.0	0.0
	MONTGOMERY J H	0	1	0.0	0.0	.	.	0.0	0.0
		0	921	0.0	0.0	0.0	0.0	0.0	0.0
MOODY ISD	MCLENNAN CO CHALLENGE ACADEMY	0	129	0.0	0.0	0.0	0.0	0.0	0.0
	MOODY MIDDLE	0	1	0.0	.	.	0.0	0.0	.
		0	129	0.0	0.0	0.0	0.0	0.0	0.0
MORAN ISD		0	15	0.0	.	0.0	0.0	0.0	0.0

Note. A dash (-) indicates data are not reported to protect student anonymity. When the number of dropouts is not reported, the total number of students is presented in intervals of 15 to provide a general idea of the number of students in the group while maintaining student anonymity. In a group of <150, for example, the number of students is between 135 and 149. A dot (.) indicates there were no students in the group or, in rare cases, that a reporting anomaly prevented calculation of the rate.

Table 1
Annual Dropout Rates, Grades 7-8, by District, Campus, and Student Group, Texas Public Schools, 2005-06

District	Campus	All students			Rate by student group (%)				
		Dropouts	Total	Rate (%)	Afr. Am.	Hisp.	White	Econ. dis.	At-risk
MORAN ISD	MORAN SCHOOL	0	15	0.0	.	0.0	0.0	0.0	0.0
MORGAN ISD		0	33	0.0	0.0	0.0	0.0	0.0	0.0
	MORGAN SCHOOL	0	33	0.0	0.0	0.0	0.0	0.0	0.0
MORGAN MILL ISD		0	26	0.0	.	0.0	0.0	0.0	0.0
	MORGAN MILL EL	0	26	0.0	.	0.0	0.0	0.0	0.0
MORTON ISD		0	84	0.0	0.0	0.0	0.0	0.0	0.0
	MORTON J H	0	87	0.0	0.0	0.0	0.0	0.0	0.0
MOTLEY COUNTY ISD		0	16	0.0	.	0.0	0.0	0.0	0.0
	MOTLEY COUNTY SCHOOL	0	16	0.0	.	0.0	0.0	0.0	0.0
MOULTON ISD		0	45	0.0	.	0.0	0.0	0.0	0.0
	MOULTON H S	0	45	0.0	.	0.0	0.0	0.0	0.0
MOUNT CALM ISD		0	19	0.0	0.0	0.0	0.0	0.0	0.0
	MOUNT CALM EL	0	19	0.0	0.0	0.0	0.0	0.0	0.0
MOUNT ENTERPRISE ISD		0	63	0.0	0.0	0.0	0.0	0.0	0.0
	MT ENTERPRISE H S	0	63	0.0	0.0	0.0	0.0	0.0	0.0
MOUNT PLEASANT ISD		-	<735	0.1	0.0	0.2	0.0	0.0	0.0
	MOUNT PLEASANT J H	-	<735	0.1	0.0	0.2	0.0	0.0	0.0
	MT PLEASANT DAEP	0	27	0.0	0.0	0.0	0.0	0.0	0.0
MOUNT VERNON ISD		0	280	0.0	0.0	0.0	0.0	0.0	0.0
	MT VERNON J H	0	280	0.0	0.0	0.0	0.0	0.0	0.0
MUENSTER ISD		0	82	0.0	.	0.0	0.0	0.0	0.0
	MUENSTER H S	0	82	0.0	.	0.0	0.0	0.0	0.0
MULESHOE ISD		0	224	0.0	0.0	0.0	0.0	0.0	0.0
	WATSON J H	0	224	0.0	0.0	0.0	0.0	0.0	0.0
MULLIN ISD		0	16	0.0	.	0.0	0.0	0.0	0.0
	MULLIN HIGH SCHOOL	0	16	0.0	.	0.0	0.0	0.0	0.0
MUMFORD ISD		0	70	0.0	0.0	0.0	0.0	0.0	0.0
	MUMFORD H S	0	70	0.0	0.0	0.0	0.0	0.0	0.0
MUNDAY CISD		0	65	0.0	0.0	0.0	0.0	0.0	0.0
	MUNDAY JUNIOR HIGH	0	65	0.0	0.0	0.0	0.0	0.0	0.0
MURCHISON ISD		0	25	0.0	.	0.0	0.0	0.0	0.0
	MURCHISON EL	0	25	0.0	.	0.0	0.0	0.0	0.0
NACOGDOCHES ISD		0	1,071	0.0	0.0	0.0	0.0	0.0	0.0
	MCMICHAEL MS	0	569	0.0	0.0	0.0	0.0	0.0	0.0
	MIKE MOSES MS	0	519	0.0	0.0	0.0	0.0	0.0	0.0
NANCY NEY CHARTER SCHOOL		-	<60	1.8	0.0	3.3	0.0	3.2	3.8
	NANCY NEY CHARTER SCHOOL	-	<60	1.8	0.0	3.3	0.0	3.2	3.8
NATALIA ISD		0	210	0.0	0.0	0.0	0.0	0.0	0.0
	NATALIA J H	0	210	0.0	0.0	0.0	0.0	0.0	0.0
NAVARRO ISD		0	243	0.0	0.0	0.0	0.0	0.0	0.0
	NAVARRO MIDDLE SCHOOL	0	243	0.0	0.0	0.0	0.0	0.0	0.0

Note. A dash (-) indicates data are not reported to protect student anonymity. When the number of dropouts is not reported, the total number of students is presented in intervals of 15 to provide a general idea of the number of students in the group while maintaining student anonymity. In a group of <150, for example, the number of students is between 135 and 149. A dot (.) indicates there were no students in the group or, in rare cases, that a reporting anomaly prevented calculation of the rate.

Table 1
Annual Dropout Rates, Grades 7-8, by District, Campus, and Student Group, Texas Public Schools, 2005-06

District	Campus	All students			Rate by student group (%)				
		Dropouts	Total	Rate (%)	Afr. Am.	Hisp.	White	Econ. dis.	At-risk
NAVASOTA ISD		0	516	0.0	0.0	0.0	0.0	0.0	0.0
	NAVASOTA J H	0	517	0.0	0.0	0.0	0.0	0.0	0.0
	PROJECT READY AT CARVER LEARNING	0	43	0.0	0.0	0.0	0.0	0.0	0.0
NAZARETH ISD		0	40	0.0	.	0.0	0.0	0.0	0.0
	NAZARETH SCHOOL	0	40	0.0	.	0.0	0.0	0.0	0.0
NECHES ISD		0	63	0.0	0.0	0.0	0.0	0.0	0.0
	NECHES H S	0	63	0.0	0.0	0.0	0.0	0.0	0.0
NEDERLAND ISD		-	<855	0.1	0.0	1.5	0.0	0.0	0.0
	CENTRAL MIDDLE	-	<405	0.2	0.0	2.7	0.0	0.0	0.0
	WILSON MIDDLE	0	452	0.0	0.0	0.0	0.0	0.0	0.0
NEEDVILLE ISD		0	473	0.0	0.0	0.0	0.0	0.0	0.0
	FORT BEND CO ALTER	0	1	0.0	.	0.0	.	.	.
	NEEDVILLE JUNIOR HIGH	0	477	0.0	0.0	0.0	0.0	0.0	0.0
NEW BOSTON ISD		0	239	0.0	0.0	0.0	0.0	0.0	0.0
	NEW BOSTON DAEP	0	9	0.0	0.0	.	0.0	0.0	.
	NEW BOSTON MIDDLE	0	239	0.0	0.0	0.0	0.0	0.0	0.0
NEW BRAUNFELS ISD		-	<1,170	0.1	0.0	0.2	0.0	0.2	0.0
	DISCIPLINE ALTERNATIVE EDUCATION	0	32	0.0	.	0.0	0.0	0.0	0.0
	NEW BRAUNFELS MIDDLE	-	<1,170	0.1	0.0	0.2	0.0	0.2	0.0
NEW CANEY ISD		14	1,334	1.0	0.0	1.6	0.9	1.1	0.8
	KEEFER CROSSING MIDDLE SCHOOL	5	646	0.8	0.0	0.8	0.8	0.9	1.0
	NEW CANEY SP ED	0	7	0.0	.	0.0	0.0	0.0	0.0
	PROJECT RESTORE	0	15	0.0	.	0.0	0.0	0.0	0.0
	THE LEARNING CTR	0	76	0.0	0.0	0.0	0.0	0.0	0.0
	WHITE OAK MIDDLE SCHOOL	9	706	1.3	0.0	2.1	0.9	1.2	0.7
NEW DEAL ISD		-	<150	0.7	14.3	0.0	0.0	1.4	0.0
	NEW DEAL MIDDLE	-	<150	0.7	14.3	0.0	0.0	1.4	0.0
NEW DIANA ISD		0	178	0.0	0.0	0.0	0.0	0.0	0.0
	NEW DIANA MIDDLE	0	178	0.0	0.0	0.0	0.0	0.0	0.0
NEW FRONTIERS CHARTER SCH		-	<180	1.1	0.0	1.3	0.0	0.0	1.7
	NEW FRONTIERS MIDDLE SCH	-	<180	1.1	0.0	1.3	0.0	0.0	1.7
NEW HOME ISD		0	33	0.0	.	0.0	0.0	0.0	0.0
	NEW HOME SCHOOL	0	33	0.0	.	0.0	0.0	0.0	0.0
NEW SUMMERFIELD ISD		0	77	0.0	0.0	0.0	0.0	0.0	0.0
	NEW SUMMERFIELD SCHOOL	0	77	0.0	0.0	0.0	0.0	0.0	0.0
NEW WAVERLY ISD		0	143	0.0	0.0	0.0	0.0	0.0	0.0
	NEW WAVERLY JUNIOR HIGH	0	143	0.0	0.0	0.0	0.0	0.0	0.0
NEWCASTLE ISD		0	27	0.0	.	0.0	0.0	0.0	0.0
	NEWCASTLE SCHOOL	0	27	0.0	.	0.0	0.0	0.0	0.0
NEWTON ISD		0	231	0.0	0.0	0.0	0.0	0.0	0.0
	NEWTON MIDDLE	0	232	0.0	0.0	0.0	0.0	0.0	0.0
NIXON-SMILEY CISD		0	166	0.0	0.0	0.0	0.0	0.0	0.0
	FLORESVILLE ALTER ED CTR	0	7	0.0	.	0.0	0.0	0.0	.

Note. A dash (-) indicates data are not reported to protect student anonymity. When the number of dropouts is not reported, the total number of students is presented in intervals of 15 to provide a general idea of the number of students in the group while maintaining student anonymity. In a group of <150, for example, the number of students is between 135 and 149. A dot (.) indicates there were no students in the group or, in rare cases, that a reporting anomaly prevented calculation of the rate.

Table 1
Annual Dropout Rates, Grades 7-8, by District, Campus, and Student Group, Texas Public Schools, 2005-06

District	Campus	All students			Rate by student group (%)				
		Dropouts	Total	Rate (%)	Afr. Am.	Hispanic	White	Economic dis.	At-risk
NIXON-SMILEY CISD	NIXON-SMILEY MIDDLE	0	166	0.0	0.0	0.0	0.0	0.0	0.0
	WILSON CO J J A E P	0	1	0.0	.	0.0	.	0.0	0.0
NOCONA ISD		0	154	0.0	0.0	0.0	0.0	0.0	0.0
	NOCONA MIDDLE	0	154	0.0	0.0	0.0	0.0	0.0	0.0
NORDHEIM ISD		0	14	0.0	.	0.0	0.0	0.0	0.0
	KARNES COUNTY ACADEMY	0	1	0.0	.	0.0	.	0.0	.
	NORDHEIM SCHOOL	0	14	0.0	.	0.0	0.0	0.0	0.0
NORMANGEE ISD		0	103	0.0	0.0	0.0	0.0	0.0	0.0
	NORMANGEE H S	0	103	0.0	0.0	0.0	0.0	0.0	0.0
NORTH EAST ISD		29	9,734	0.3	0.3	0.5	0.1	0.5	0.3
	ADOLESCENT INTERVENTION CTR	0	7	0.0	.	0.0	0.0	0.0	0.0
	ALTER MIDDLE	0	136	0.0	0.0	0.0	0.0	0.0	0.0
	BRADLEY MIDDLE	-	<1,035	0.3	2.8	0.3	0.0	1.9	0.0
	BUSH MIDDLE	-	<1,245	0.1	0.0	0.3	0.0	0.0	0.0
	DRISCOLL MIDDLE	-	<1,170	0.1	0.0	0.2	0.0	0.0	0.0
	EISENHOWER MIDDLE	-	<930	0.4	0.0	0.7	0.3	0.6	0.3
	FRANK TEJEDA MIDDLE SCHOOL	-	<945	0.1	0.0	0.4	0.0	0.8	0.4
	GARNER MIDDLE	0	702	0.0	0.0	0.0	0.0	0.0	0.0
	HOMEBASED COMP ED	0	6	0.0	0.0	0.0	.	0.0	0.0
	HOMEBOUND	-	<15	10.0	.	33.3	0.0	0.0	100.0
	JACKSON MIDDLE	-	<690	0.6	0.0	0.9	0.0	1.1	1.2
	KRUEGER MIDDLE	-	<825	0.5	0.0	0.6	0.4	0.4	0.7
	NIMITZ MIDDLE	5	678	0.7	0.0	0.5	3.4	0.4	0.3
NORTH EAST J J A E P	0	75	0.0	0.0	0.0	0.0	0.0	0.0	
WHITE MIDDLE	-	<855	0.4	0.0	0.6	0.0	0.4	0.2	
WOOD MIDDLE	-	<930	0.2	1.0	0.2	0.0	0.2	0.2	
NORTH FOREST ISD		40	1,714	2.3	2.2	2.8	0.0	1.7	1.8
	ELMORE MIDDLE	9	409	2.2	2.5	1.2	0.0	1.4	1.0
	HIGH POINT	0	9	0.0	0.0	.	.	0.0	0.0
	KIRBY MIDDLE	9	696	1.3	1.3	1.2	0.0	1.1	1.2
	NORTH FOREST J J A E P	0	1	0.0	0.0	.	.	0.0	.
	OAK VILLAGE MIDDLE	22	647	3.4	2.8	5.1	0.0	2.5	2.9
NORTH HILLS SCHOOL		0	203	0.0	0.0	0.0	0.0	.	0.0
	NORTH HILLS SCHOOL	0	203	0.0	0.0	0.0	0.0	.	0.0
NORTH HOPKINS ISD		0	85	0.0	0.0	0.0	0.0	0.0	0.0
	NORTH HOPKINS H S	0	85	0.0	0.0	0.0	0.0	0.0	0.0
NORTH LAMAR ISD		0	565	0.0	0.0	0.0	0.0	0.0	0.0
	FRANK STONE MIDDLE	0	565	0.0	0.0	0.0	0.0	0.0	0.0
NORTH ZULCH ISD		0	59	0.0	0.0	0.0	0.0	0.0	0.0
	NORTH ZULCH H S	0	59	0.0	0.0	0.0	0.0	0.0	0.0
NORTHSIDE ISD (Bexar Co.)		31	12,729	0.2	0.2	0.3	0.1	0.3	0.2
	ANSON JONES MIDDLE	-	<900	0.4	2.0	0.4	0.0	0.4	0.0
	BEXAR CO J J A E P	0	54	0.0	0.0	0.0	0.0	0.0	0.0
	COKE STEVENSON MIDDLE	-	<1,260	0.1	0.0	0.2	0.0	0.3	0.2
	DAEP AT HOLMGREEN	0	17	0.0	.	0.0	0.0	0.0	0.0
	E M PEASE MIDDLE	0	762	0.0	0.0	0.0	0.0	0.0	0.0
	EARL RUDDER MIDDLE	-	<870	0.2	0.0	0.4	0.0	0.2	0.0
	H B ZACHRY MIDDLE	-	<1,005	0.1	0.0	0.0	0.4	0.0	0.2
	HOLMGREEN CENTER	0	45	0.0	0.0	0.0	0.0	0.0	0.0
HOMEBOUND	0	34	0.0	0.0	0.0	0.0	0.0	0.0	

Note. A dash (-) indicates data are not reported to protect student anonymity. When the number of dropouts is not reported, the total number of students is presented in intervals of 15 to provide a general idea of the number of students in the group while maintaining student anonymity. In a group of <150, for example, the number of students is between 135 and 149. A dot (.) indicates there were no students in the group or, in rare cases, that a reporting anomaly prevented calculation of the rate.

Table 1
Annual Dropout Rates, Grades 7-8, by District, Campus, and Student Group, Texas Public Schools, 2005-06

District	Campus	All students			Rate by student group (%)				
		Dropouts	Total	Rate (%)	Afr. Am.	Hisp.	White	Econ. dis.	At-risk
NORTHSIDE ISD (Bexar Co.)	JACK C JORDAN MIDDLE	-	<1,260	0.1	0.0	0.1	0.0	0.2	0.2
	JOHN B CONNALLY MIDDLE	-	<930	0.4	0.0	0.6	0.3	0.8	0.5
	LUNA MIDDLE SCHOOL	0	902	0.0	0.0	0.0	0.0	0.0	0.0
	NAMS - NORTH	0	239	0.0	0.0	0.0	0.0	0.0	0.0
	NAMS - SOUTH	0	211	0.0	0.0	0.0	0.0	0.0	0.0
	NEFF MIDDLE	-	<825	0.5	0.0	0.7	0.0	0.4	0.6
	NORTHSIDE HABILITATION CTR	-	<60	2.2	0.0	3.8	0.0	4.5	0.0
	RAWLINSON MIDDLE SCHOOL	-	<840	0.2	0.0	0.6	0.0	0.0	0.4
	RAYBURN MIDDLE	-	<705	0.1	0.0	0.2	0.0	0.2	0.0
	SCHOOL AGED PARENTING PROGRAM	0	3	0.0	.	0.0	.	0.0	0.0
	SOUTH TEXAS ACADEMY	-	<60	1.8	0.0	2.3	0.0	2.3	0.0
	STINSON MIDDLE	0	1,241	0.0	0.0	0.0	0.0	0.0	0.0
	SUL ROSS MIDDLE	-	<795	0.5	0.0	0.4	3.4	0.5	0.5
	VOC TRANSITION PROG	0	2	0.0	.	.	0.0	0.0	0.0
WILLIAM HOBBY MIDDLE	5	799	0.6	1.2	0.8	0.3	1.0	0.0	
NORTHSIDE ISD (Wilbarger)		0	37	0.0	.	0.0	0.0	0.0	0.0
	NORTHSIDE SCHOOL	0	37	0.0	.	0.0	0.0	0.0	0.0
NORTHWEST ISD		-	<1,545	0.1	0.0	0.8	0.0	0.3	0.4
	CHISHOLM TRAIL MIDDLE	-	<360	0.3	0.0	1.6	0.0	0.0	0.8
	DENTON CO J J A E P	0	2	0.0	.	.	0.0	0.0	0.0
	GENE PIKE MIDDLE	-	<630	0.2	0.0	1.3	0.0	0.8	0.5
	MEDLIN MIDDLE	0	582	0.0	0.0	0.0	0.0	0.0	0.0
NORTHWEST PREPARATORY		0	91	0.0	0.0	0.0	0.0	0.0	0.0
	NORTHWEST PREPARATORY CAMPUS (WIL)	0	91	0.0	0.0	0.0	0.0	0.0	0.0
NOVICE ISD		0	22	0.0	.	0.0	0.0	0.0	0.0
	NOVICE SCHOOL	0	22	0.0	.	0.0	0.0	0.0	0.0
NUECES CANYON CISD		0	64	0.0	0.0	0.0	0.0	0.0	0.0
	NUECES CANYON JH/HS	0	64	0.0	0.0	0.0	0.0	0.0	0.0
NYOS CHARTER SCHOOL		0	78	0.0	0.0	0.0	0.0	0.0	0.0
	NYOS CHARTER SCHOOL	0	78	0.0	0.0	0.0	0.0	0.0	0.0
O'DONNELL ISD		0	53	0.0	.	0.0	0.0	0.0	0.0
	O'DONNELL J H	0	53	0.0	.	0.0	0.0	0.0	0.0
OAKWOOD ISD		0	53	0.0	0.0	0.0	0.0	0.0	0.0
	OAKWOOD H S	0	53	0.0	0.0	0.0	0.0	0.0	0.0
ODEM-EDROY ISD		0	176	0.0	.	0.0	0.0	0.0	0.0
	ODEM J H	0	176	0.0	.	0.0	0.0	0.0	0.0
ODYSSEY ACADEMY INC		0	51	0.0	0.0	0.0	0.0	0.0	0.0
	ODYSSEY ACADEMY INC	0	51	0.0	0.0	0.0	0.0	0.0	0.0
OGLESBY ISD		0	42	0.0	0.0	0.0	0.0	0.0	0.0
	OGLESBY SCHOOL	0	42	0.0	0.0	0.0	0.0	0.0	0.0
OLFEN ISD		0	18	0.0	.	0.0	0.0	0.0	0.0
	OLFEN EL	0	18	0.0	.	0.0	0.0	0.0	0.0
OLNEY ISD		0	117	0.0	0.0	0.0	0.0	0.0	0.0
	OLNEY J H	0	117	0.0	0.0	0.0	0.0	0.0	0.0
OLTON ISD		0	113	0.0	0.0	0.0	0.0	0.0	0.0
	OLTON D A E P	0	7	0.0	.	0.0	0.0	0.0	0.0

Note. A dash (-) indicates data are not reported to protect student anonymity. When the number of dropouts is not reported, the total number of students is presented in intervals of 15 to provide a general idea of the number of students in the group while maintaining student anonymity. In a group of <150, for example, the number of students is between 135 and 149. A dot (.) indicates there were no students in the group or, in rare cases, that a reporting anomaly prevented calculation of the rate.

Table 1
Annual Dropout Rates, Grades 7-8, by District, Campus, and Student Group, Texas Public Schools, 2005-06

District	Campus	All students			Rate by student group (%)				
		Dropouts	Total	Rate (%)	Afr. Am.	Hisp.	White	Econ. dis.	At-risk
OLTON ISD	OLTON J H	0	113	0.0	0.0	0.0	0.0	0.0	0.0
ONALASKA ISD		0	169	0.0	.	0.0	0.0	0.0	0.0
	ONALASKA JR/SR HIGH	0	169	0.0	.	0.0	0.0	0.0	0.0
ORANGE GROVE ISD		0	283	0.0	0.0	0.0	0.0	0.0	0.0
	ORANGE GROVE J H	0	283	0.0	0.0	0.0	0.0	0.0	0.0
ORANGEFIELD ISD		0	338	0.0	0.0	0.0	0.0	0.0	0.0
	ORANGEFIELD J H	0	338	0.0	0.0	0.0	0.0	0.0	0.0
ORE CITY ISD		-	<180	0.6	0.0	0.0	0.7	1.2	1.8
	ORE CITY MIDDLE	-	<180	0.6	0.0	0.0	0.7	1.2	1.8
OVERTON ISD		-	<120	1.7	0.0	0.0	2.1	1.9	1.9
	OVERTON H S	-	<120	1.7	0.0	0.0	2.1	1.9	1.9
PADUCAH ISD		0	45	0.0	0.0	0.0	0.0	0.0	0.0
	PADUCAH SCHOOL	0	45	0.0	0.0	0.0	0.0	0.0	0.0
PAINT CREEK ISD		0	19	0.0	.	0.0	0.0	0.0	0.0
	PAINT CREEK SCHOOL	0	19	0.0	.	0.0	0.0	0.0	0.0
PAINT ROCK ISD		0	21	0.0	.	0.0	0.0	0.0	0.0
	PAINT ROCK SCHOOL	0	20	0.0	.	0.0	0.0	0.0	0.0
	WALL SPECIAL PROGRAMS	0	1	0.0	.	.	0.0	.	.
PALACIOS ISD		0	254	0.0	0.0	0.0	0.0	0.0	0.0
	PALACIOS J H	0	254	0.0	0.0	0.0	0.0	0.0	0.0
PALESTINE ISD		12	617	1.9	1.7	2.2	2.0	1.1	2.3
	PALESTINE MIDDLE SCHOOL	12	617	1.9	1.7	2.2	2.0	1.1	2.3
PALMER ISD		0	206	0.0	0.0	0.0	0.0	0.0	0.0
	PALMER MIDDLE	0	206	0.0	0.0	0.0	0.0	0.0	0.0
PAMPA ISD		-	<525	0.2	0.0	0.6	0.0	0.0	0.0
	PAMPA JUNIOR HIGH SCHOOL	-	<525	0.2	0.0	0.6	0.0	0.0	0.0
PANHANDLE ISD		0	112	0.0	.	0.0	0.0	0.0	0.0
	PANHANDLE J H	0	112	0.0	.	0.0	0.0	0.0	0.0
PANOLA CHARTER SCHOOL		0	22	0.0	0.0	.	0.0	0.0	.
	PANOLA CS	0	22	0.0	0.0	.	0.0	0.0	.
PANTHER CREEK CISD		0	35	0.0	.	0.0	0.0	0.0	0.0
	PANTHER CREEK H S	0	35	0.0	.	0.0	0.0	0.0	0.0
PARADIGM ACCELERATED SCHO		-	<30	11.1	.	33.3	0.0	5.0	0.0
	PARADIGM ACCELERATED SCHOOL	-	<30	11.1	.	33.3	0.0	5.0	0.0
PARADISE ISD		0	164	0.0	0.0	0.0	0.0	0.0	0.0
	PARADISE MIDDLE	0	164	0.0	0.0	0.0	0.0	0.0	0.0
PARIS ISD		-	<615	0.2	0.0	2.5	0.0	0.3	0.3
	CROCKETT MIDDLE	-	<315	0.3	0.0	4.5	0.0	0.6	0.6
	TRAVIS J H	0	308	0.0	0.0	0.0	0.0	0.0	0.0
PASADENA ISD		22	8,102	0.3	0.4	0.3	0.3	0.2	0.2
	BEVERLY HILLS INTERMEDIATE	-	<1,035	0.2	0.5	0.0	0.5	0.4	0.2

Note. A dash (-) indicates data are not reported to protect student anonymity. When the number of dropouts is not reported, the total number of students is presented in intervals of 15 to provide a general idea of the number of students in the group while maintaining student anonymity. In a group of <150, for example, the number of students is between 135 and 149. A dot (.) indicates there were no students in the group or, in rare cases, that a reporting anomaly prevented calculation of the rate.

Table 1

Annual Dropout Rates, Grades 7-8, by District, Campus, and Student Group, Texas Public Schools, 2005-06

District	Campus	All students			Rate by student group (%)				
		Dropouts	Total	Rate (%)	Afr. Am.	Hisp.	White	Econ. dis.	At-risk
PASADENA ISD	BONDY INTERMEDIATE	-	<810	0.4	0.0	0.5	0.3	0.6	0.9
	EXCEL ACADEMY (JJAEP)	0	37	0.0	0.0	0.0	0.0	0.0	0.0
	JACKSON INTERMEDIATE	-	<915	0.1	0.0	0.1	0.0	0.1	0.0
	MILLER INTERMEDIATE	5	935	0.5	0.0	0.7	0.0	0.3	0.3
	PARK VIEW INTERMEDIATE	-	<780	0.1	0.0	0.0	0.5	0.0	0.3
	QUEENS INTERMEDIATE	-	<780	0.3	0.0	0.3	0.0	0.0	0.3
	SAM RAYBURN HIGH SCHOOL	-	<15
	SAN JACINTO INTERMEDIATE	0	647	0.0	0.0	0.0	0.0	0.0	0.0
	SOUTH HOUSTON HIGH SCHOOL	0	1	0.0	.	0.0	.	0.0	.
	SOUTH HOUSTON INTERMEDIATE	5	928	0.5	1.0	0.4	0.0	0.4	0.2
	SOUTHMORE INTERMEDIATE	0	709	0.0	0.0	0.0	0.0	0.0	0.0
	THE SUMMIT (INTERMEDIATE)	-	<210	0.5	0.0	0.0	3.7	0.0	0.0
THOMPSON INTERMEDIATE	-	<885	0.1	0.0	0.2	0.0	0.0	0.4	
PATTON SPRINGS ISD		0	22	0.0	.	0.0	0.0	0.0	0.0
	PATTON SPRINGS SCHOOL	0	22	0.0	.	0.0	0.0	0.0	0.0
PAWNEE ISD		0	33	0.0	0.0	0.0	0.0	0.0	0.0
	PAWNEE EL-J H	0	33	0.0	0.0	0.0	0.0	0.0	0.0
PEARLAND ISD		-	<2,535	0.2	0.2	0.2	0.2	0.4	0.0
	BRAZORIA CO J J A E P	0	12	0.0	0.0	0.0	0.0	0.0	0.0
	PACE INSTITUTE	0	75	0.0	0.0	0.0	0.0	0.0	0.0
	PEARLAND JUNIOR HIGH EAST	0	858	0.0	0.0	0.0	0.0	0.0	0.0
	PEARLAND JUNIOR HIGH SOUTH	-	<915	0.3	0.5	0.5	0.2	1.5	0.0
	PEARLAND JUNIOR HIGH WEST	-	<750	0.1	0.0	0.0	0.2	0.0	0.0
PEARSALL ISD		0	380	0.0	0.0	0.0	0.0	0.0	0.0
	ATASCOSA JUVENILE DETENTION CTR	0	2	0.0	.	0.0	.	0.0	.
	PEARSALL J H	0	380	0.0	0.0	0.0	0.0	0.0	0.0
PEASTER ISD		0	189	0.0	0.0	0.0	0.0	0.0	0.0
	PEASTER MIDDLE	0	190	0.0	0.0	0.0	0.0	0.0	0.0
PECOS-BARSTOW-TOYAH ISD		-	<390	0.3	0.0	0.3	0.0	0.4	0.6
	CROCKETT MIDDLE SCHOOL	-	<390	0.3	0.0	0.3	0.0	0.4	0.5
	LAMAR CENTER	0	23	0.0	.	0.0	.	0.0	0.0
	PECOS H S	0	1	0.0	.	0.0	.	0.0	.
PEGASUS SCHOOL OF LIBERAL		0	145	0.0	0.0	0.0	0.0	0.0	0.0
	PEGASUS CHARTER H S	0	145	0.0	0.0	0.0	0.0	0.0	0.0
PENELOPE ISD		0	32	0.0	.	0.0	0.0	0.0	0.0
	PENELOPE SCHOOL	0	32	0.0	.	0.0	0.0	0.0	0.0
PERRIN-WHITT CISD		0	71	0.0	.	0.0	0.0	0.0	0.0
	PERRIN H S	0	71	0.0	.	0.0	0.0	0.0	0.0
PERRYTON ISD		-	<330	0.3	0.0	0.0	0.7	0.6	0.0
	PERRYTON J H	-	<330	0.3	0.0	0.0	0.7	0.6	0.0
	TOP OF TEXAS ACCELERATED EDUCATIO	0	1	0.0	.	0.0	.	0.0	.
PETERSBURG ISD		0	58	0.0	0.0	0.0	0.0	0.0	0.0
	HALE CO JJAEP	0	4	0.0	.	0.0	0.0	0.0	.
	PETERSBURG H S	0	58	0.0	0.0	0.0	0.0	0.0	0.0
PETROLIA ISD		0	95	0.0	.	0.0	0.0	0.0	0.0
	PETROLIA JUNIOR HIGH	0	95	0.0	.	0.0	0.0	0.0	0.0
PETTUS ISD		-	<75	1.4	0.0	2.3	0.0	2.1	0.0

Note. A dash (-) indicates data are not reported to protect student anonymity. When the number of dropouts is not reported, the total number of students is presented in intervals of 15 to provide a general idea of the number of students in the group while maintaining student anonymity. In a group of <150, for example, the number of students is between 135 and 149. A dot (.) indicates there were no students in the group or, in rare cases, that a reporting anomaly prevented calculation of the rate.

Table 1
Annual Dropout Rates, Grades 7-8, by District, Campus, and Student Group, Texas Public Schools, 2005-06

District	Campus	All students			Rate by student group (%)				
		Dropouts	Total	Rate (%)	Afr. Am.	Hisp.	White	Econ. dis.	At-risk
PETTUS ISD	PETTUS H S	-	<75	1.4	0.0	2.3	0.0	2.1	0.0
PEWITT CISD		0	172	0.0	0.0	0.0	0.0	0.0	0.0
	PEWITT J H	0	172	0.0	0.0	0.0	0.0	0.0	0.0
PFLUGERVILLE ISD		13	3,182	0.4	0.1	0.9	0.2	0.5	0.3
	ALTER LEARNING MIDDLE	0	122	0.0	0.0	0.0	0.0	0.0	0.0
	DESSAU MIDDLE SCHOOL	-	<765	0.4	0.5	0.3	0.0	0.5	0.3
	PARK CREST MIDDLE	-	<1,005	0.2	0.0	0.4	0.2	0.0	0.3
	PFLUGERVILLE H S	0	1	0.0	0.0	.	.	0.0	.
	PFLUGERVILLE MIDDLE	-	<825	0.5	0.0	1.2	0.3	0.3	0.0
	TRAVIS CO J J A E P	0	6	0.0	0.0	0.0	0.0	0.0	.
	WESTVIEW MIDDLE	-	<675	0.6	0.0	1.5	0.0	1.1	0.7
PHARR-SAN JUAN-ALAMO ISD		16	4,250	0.4	0.0	0.4	0.0	0.2	0.3
	ALAMO MIDDLE	5	829	0.6	0.0	0.6	0.0	0.4	0.6
	AUSTIN J H	5	712	0.7	0.0	0.7	0.0	0.2	0.3
	LIBERTY MIDDLE SCHOOL	-	<1,005	0.3	0.0	0.3	0.0	0.3	0.3
	LYNDON B JOHNSON J H	-	<930	0.3	0.0	0.3	0.0	0.1	0.2
	SAN JUAN MIDDLE SCHOOL	0	878	0.0	0.0	0.0	0.0	0.0	0.0
	STUDENT ALTER PROG	0	16	0.0	.	0.0	.	0.0	0.0
	TEENAGE PARENT PROG	0	9	0.0	.	0.0	.	0.0	0.0
PHOENIX CHARTER SCHOOL		0	56	0.0	0.0	0.0	0.0	0.0	0.0
	THE PHOENIX CHARTER SCHOOL	0	56	0.0	0.0	0.0	0.0	0.0	0.0
PILOT POINT ISD		-	<300	0.3	0.0	1.9	0.0	0.8	1.1
	PILOT POINT SELZ MIDDLE	-	<300	0.3	0.0	1.9	0.0	0.8	1.1
PINE TREE ISD		0	792	0.0	0.0	0.0	0.0	0.0	0.0
	PINE TREE J H	0	415	0.0	0.0	0.0	0.0	0.0	0.0
	PINE TREE MIDDLE	0	380	0.0	0.0	0.0	0.0	0.0	0.0
PINEWOODS COMMUNITY ACAD		0	31	0.0	0.0	0.0	0.0	0.0	0.0
	PINEWOODS COMMUNITY ACADEMY HIGH	0	31	0.0	0.0	0.0	0.0	0.0	0.0
PITTSBURG ISD		-	<405	0.2	0.0	0.9	0.0	0.4	0.5
	PITTSBURG MIDDLE	-	<405	0.2	0.0	0.9	0.0	0.4	0.5
PLAINS ISD		0	91	0.0	.	0.0	0.0	0.0	0.0
	PLAINS MIDDLE	0	91	0.0	.	0.0	0.0	0.0	0.0
PLAINVIEW ISD		-	<1,005	0.3	0.0	0.1	1.0	0.3	0.5
	CORONADO JUNIOR HIGH SCHOOL	-	<480	0.2	0.0	0.3	0.0	0.3	0.5
	ESTACADO JUNIOR HIGH SCHOOL	-	<480	0.2	0.0	0.0	0.9	0.0	0.0
	HALE COUNTY JJAEP	0	12	0.0	.	0.0	0.0	0.0	0.0
	HOUSTON SCHOOL	-	<60	1.8	0.0	0.0	14.3	2.4	3.3
PLANO ISD		-	<8,610	0.0	0.0	0.0	0.0	0.0	0.0
	ARMSTRONG MIDDLE	0	577	0.0	0.0	0.0	0.0	0.0	0.0
	BOWMAN MIDDLE	0	766	0.0	0.0	0.0	0.0	0.0	0.0
	C M RICE MIDDLE	0	721	0.0	0.0	0.0	0.0	0.0	0.0
	CARPENTER MIDDLE	0	735	0.0	0.0	0.0	0.0	0.0	0.0
	FRANKFORD MIDDLE	0	873	0.0	0.0	0.0	0.0	0.0	0.0
	HAGGARD MIDDLE	0	611	0.0	0.0	0.0	0.0	0.0	0.0
	HENDRICK MIDDLE	0	590	0.0	0.0	0.0	0.0	0.0	0.0
	MURPHY MIDDLE SCHOOL	0	739	0.0	0.0	0.0	0.0	0.0	0.0
	PLANO JJAEP	0	6	0.0	0.0	.	.	0.0	0.0
	RENNER MIDDLE	0	874	0.0	0.0	0.0	0.0	0.0	0.0
	ROBINSON MIDDLE	-	<765	0.1	0.0	0.0	0.2	0.0	0.0

Note. A dash (-) indicates data are not reported to protect student anonymity. When the number of dropouts is not reported, the total number of students is presented in intervals of 15 to provide a general idea of the number of students in the group while maintaining student anonymity. In a group of <150, for example, the number of students is between 135 and 149. A dot (.) indicates there were no students in the group or, in rare cases, that a reporting anomaly prevented calculation of the rate.

Table 1

Annual Dropout Rates, Grades 7-8, by District, Campus, and Student Group, Texas Public Schools, 2005-06

District	Campus	All students			Rate by student group (%)				
		Dropouts	Total	Rate (%)	Afr. Am.	Hisp.	White	Econ. dis.	At-risk
PLANO ISD	SCHIMELPFENIG MIDDLE	0	659	0.0	0.0	0.0	0.0	0.0	0.0
	WILSON MIDDLE	0	781	0.0	0.0	0.0	0.0	0.0	0.0
PLEASANT GROVE ISD		0	351	0.0	0.0	0.0	0.0	0.0	0.0
	PLEASANT GROVE MIDDLE	0	351	0.0	0.0	0.0	0.0	0.0	0.0
PLEASANTON ISD		0	606	0.0	0.0	0.0	0.0	0.0	0.0
	ATASCOSA CO ALTER	0	7	0.0		0.0		0.0	0.0
	C A R E ACADEMY	0	46	0.0		0.0		0.0	0.0
	PLEASANTON J H	0	606	0.0	0.0	0.0	0.0	0.0	0.0
PLEMONS-STINNETT-PHILLIPS		0	84	0.0	0.0	0.0	0.0	0.0	0.0
	WEST TEXAS MIDDLE	0	84	0.0	0.0	0.0	0.0	0.0	0.0
POINT ISABEL ISD		-	<420	0.5	0.0	0.6	0.0	0.3	0.5
	PORT ISABEL J H	-	<420	0.5	0.0	0.6	0.0	0.3	0.5
PONDER ISD		0	182	0.0		0.0	0.0	0.0	0.0
	PONDER JUNIOR HIGH	0	183	0.0		0.0	0.0	0.0	0.0
POOLVILLE ISD		0	88	0.0	0.0	0.0	0.0	0.0	0.0
	POOLVILLE JUNIOR HIGH	0	88	0.0	0.0	0.0	0.0	0.0	0.0
PORT ARANSAS ISD		0	107	0.0	0.0	0.0	0.0	0.0	0.0
	BRUNDRETT MIDDLE	0	107	0.0	0.0	0.0	0.0	0.0	0.0
PORT ARTHUR ISD		13	1,629	0.8	0.6	0.6	3.1	0.4	0.4
	AUSTIN MIDDLE SCHOOL	7	423	1.7	1.2	0.9	7.0	1.3	1.4
	EDISON MIDDLE	-	<735	0.6	0.8	0.0	0.0	0.2	0.2
	HUGHEN SCH	0	1	0.0		0.0		0.0	
	JEFFERSON CO YOUTH ACAD	0	12	0.0	0.0	0.0	0.0	0.0	0.0
	WILSON MIDDLE	-	<525	0.4	0.0	1.7	0.0	0.0	0.0
PORT NECHES-GROVES ISD		0	810	0.0	0.0	0.0	0.0	0.0	0.0
	ALTER SCH	0	36	0.0	0.0	0.0	0.0	0.0	
	GROVES MIDDLE	0	420	0.0	0.0	0.0	0.0	0.0	0.0
	JEFFERSON CO J J A E P	0	2	0.0			0.0		
	PORT NECHES MIDDLE	0	395	0.0	0.0	0.0	0.0	0.0	0.0
POSITIVE SOLUTIONS CHARTE		0	14	0.0	0.0	0.0	0.0	0.0	0.0
	BRYAN TEXAS CAMPUS	0	14	0.0	0.0	0.0	0.0	0.0	0.0
POST ISD		0	162	0.0	0.0	0.0	0.0	0.0	0.0
	GARZA CO DETENTION & RESIDENT FAC	0	28	0.0	0.0	0.0	0.0	0.0	0.0
	POST MIDDLE	0	162	0.0	0.0	0.0	0.0	0.0	0.0
POTEET ISD		0	266	0.0	0.0	0.0	0.0	0.0	0.0
	POTEET J H	0	267	0.0	0.0	0.0	0.0	0.0	0.0
POTH ISD		0	108	0.0	0.0	0.0	0.0	0.0	0.0
	FLORESVILLE ED ALTER CTR	0	2	0.0		0.0		0.0	
	POTH J H	0	108	0.0	0.0	0.0	0.0	0.0	0.0
	WILSON CO J J A E P	0	2	0.0		0.0		0.0	0.0
POTTSBORO ISD		0	238	0.0	0.0	0.0	0.0	0.0	0.0
	POTTSBORO MIDDLE	0	239	0.0	0.0	0.0	0.0	0.0	0.0
PRAIRIE LEA ISD		0	35	0.0	0.0	0.0	0.0	0.0	0.0
	PRAIRIE LEA SCHOOL	0	35	0.0	0.0	0.0	0.0	0.0	0.0

Note. A dash (-) indicates data are not reported to protect student anonymity. When the number of dropouts is not reported, the total number of students is presented in intervals of 15 to provide a general idea of the number of students in the group while maintaining student anonymity. In a group of <150, for example, the number of students is between 135 and 149. A dot (.) indicates there were no students in the group or, in rare cases, that a reporting anomaly prevented calculation of the rate.

Table 1
Annual Dropout Rates, Grades 7-8, by District, Campus, and Student Group, Texas Public Schools, 2005-06

District	Campus	All students			Rate by student group (%)				
		Dropouts	Total	Rate (%)	Afr. Am.	Hisp.	White	Econ. dis.	At-risk
PRAIRIE VALLEY ISD		0	28	0.0	.	.	0.0	0.0	0.0
	PRAIRIE VALLEY H S	0	28	0.0	.	.	0.0	0.0	0.0
PRAIRILAND ISD		0	189	0.0	0.0	0.0	0.0	0.0	0.0
	PRAIRILAND JR HIGH	0	189	0.0	0.0	0.0	0.0	0.0	0.0
PREMONT ISD		-	<150	0.7	.	0.8	0.0	1.0	1.6
	PREMONT J H	-	<150	0.7	.	0.8	0.0	1.0	1.6
PRESIDIO ISD		0	230	0.0	.	0.0	0.0	0.0	0.0
	LUCY REDE FRANCO MIDDLE SCHOOL	0	230	0.0	.	0.0	0.0	0.0	0.0
PRIDDY ISD		0	17	0.0	.	0.0	0.0	0.0	0.0
	PRIDDY SCHOOL	0	17	0.0	.	0.0	0.0	0.0	0.0
PRINCETON ISD		0	425	0.0	0.0	0.0	0.0	0.0	0.0
	CLARK JR HIGH	0	426	0.0	0.0	0.0	0.0	0.0	0.0
PRINGLE-MORSE CISD		0	25	0.0	.	0.0	0.0	0.0	0.0
	PRINGLE-MORSE EL-J H	0	25	0.0	.	0.0	0.0	0.0	0.0
PROGRESO ISD		-	<345	0.9	.	0.9	.	0.6	0.5
	DOROTHY THOMPSON MIDDLE	-	<345	0.9	.	0.9	.	0.6	0.5
	STUDENT ALTERNATIVE PROGRAM INCOR	0	5	0.0	.	0.0	.	0.0	.
PROSPER ISD		0	287	0.0	0.0	0.0	0.0	0.0	0.0
	PROSPER MIDDLE SCHOOL	0	287	0.0	0.0	0.0	0.0	0.0	0.0
QUANAH ISD		0	89	0.0	0.0	0.0	0.0	0.0	0.0
	TRAVIS J H	0	89	0.0	0.0	0.0	0.0	0.0	0.0
QUEEN CITY ISD		0	171	0.0	0.0	0.0	0.0	0.0	0.0
	MORRIS UPCHURCH MIDDLE	0	171	0.0	0.0	0.0	0.0	0.0	0.0
QUINLAN ISD		0	512	0.0	0.0	0.0	0.0	0.0	0.0
	C B THOMPSON MIDDLE	0	512	0.0	0.0	0.0	0.0	0.0	0.0
QUITMAN ISD		0	179	0.0	0.0	0.0	0.0	0.0	0.0
	QUITMAN J H	0	179	0.0	0.0	0.0	0.0	0.0	0.0
RADIANCE ACADEMY OF LEARN		-	<90	3.7	11.8	1.9	0.0	0.0	0.0
	RADIANCE ACADEMY OF LEARNING	-	<45	6.7	16.7	0.0	0.0	0.0	0.0
	RADIANCE ACADEMY OF LEARNING (WES)	-	<60	1.9	0.0	2.3	0.0	0.0	0.0
RAINS ISD		0	264	0.0	0.0	0.0	0.0	0.0	0.0
	RAINS JR HIGH	0	264	0.0	0.0	0.0	0.0	0.0	0.0
RALLS ISD		0	88	0.0	0.0	0.0	0.0	0.0	0.0
	RALLS MIDDLE	0	88	0.0	0.0	0.0	0.0	0.0	0.0
RANCH ACADEMY		-	<15	25.0	.	.	25.0	.	0.0
	RANCH ACADEMY	-	<15	25.0	.	.	25.0	.	0.0
RANDOLPH FIELD ISD		0	161	0.0	0.0	0.0	0.0	0.0	0.0
	RANDOLPH MIDDLE	0	161	0.0	0.0	0.0	0.0	0.0	0.0
RANGER ISD		0	78	0.0	0.0	0.0	0.0	0.0	0.0
	RANGER MIDDLE SCHOOL	0	78	0.0	0.0	0.0	0.0	0.0	0.0
RANKIN ISD		0	33	0.0	0.0	0.0	0.0	0.0	

Note. A dash (-) indicates data are not reported to protect student anonymity. When the number of dropouts is not reported, the total number of students is presented in intervals of 15 to provide a general idea of the number of students in the group while maintaining student anonymity. In a group of <150, for example, the number of students is between 135 and 149. A dot (.) indicates there were no students in the group or, in rare cases, that a reporting anomaly prevented calculation of the rate.

Table 1
Annual Dropout Rates, Grades 7-8, by District, Campus, and Student Group, Texas Public Schools, 2005-06

District	Campus	All students			Rate by student group (%)				
		Dropouts	Total	Rate (%)	Afr. Am.	Hisp.	White	Econ. dis.	At-risk
RANKIN ISD	RANKIN H S	0	33	0.0	0.0	0.0	0.0	0.0	0.0
RAUL YZAGUIRRE SCHOOL FOR	RAUL YZAGUIRRE SCHOOL FOR SUCCESS	0	151	0.0	0.0	0.0	0.0	0.0	0.0
		0	151	0.0	0.0	0.0	0.0	0.0	0.0
RAYMONDVILLE ISD		-	<405	0.8	0.0	0.8	0.0	0.6	0.4
	CCJJAEP	0	5	0.0	.	0.0	.	0.0	.
	MYRA GREEN MIDDLE SCHOOL	-	<405	0.8	0.0	0.8	0.0	0.6	0.4
REAGAN COUNTY ISD		0	111	0.0	0.0	0.0	0.0	0.0	0.0
	REAGAN COUNTY MIDDLE	0	111	0.0	0.0	0.0	0.0	0.0	0.0
RED LICK ISD		0	73	0.0	0.0	0.0	0.0	0.0	0.0
	NEW BOSTON DAEP	0	1	0.0	.	.	0.0	0.0	.
	RED LICK MIDDLE	0	73	0.0	0.0	0.0	0.0	0.0	0.0
RED OAK ISD		0	920	0.0	0.0	0.0	0.0	0.0	0.0
	RED OAK J H	0	920	0.0	0.0	0.0	0.0	0.0	0.0
REDWATER ISD		0	179	0.0	0.0	0.0	0.0	0.0	0.0
	REDWATER J H	0	179	0.0	0.0	0.0	0.0	0.0	0.0
REFUGIO ISD		0	141	0.0	0.0	0.0	0.0	0.0	0.0
	REFUGIO HIGH SCHOOL	0	141	0.0	0.0	0.0	0.0	0.0	0.0
RICARDO ISD		0	159	0.0	0.0	0.0	0.0	0.0	0.0
	RICARDO MIDDLE	0	159	0.0	0.0	0.0	0.0	0.0	0.0
RICE CISD		-	<270	0.4	0.0	0.9	0.0	0.7	0.9
	COLORADO COUNTY JUVENILE BOOT CAM	-	<45	3.0	0.0	4.8	0.0	4.2	6.3
	EAGLE LAKE J H	0	123	0.0	0.0	0.0	0.0	0.0	0.0
	GARWOOD EL	0	61	0.0	0.0	0.0	0.0	0.0	0.0
	RICE AEP	0	23	0.0	0.0	0.0	0.0	0.0	0.0
	SHERIDAN EL	0	42	0.0	0.0	0.0	0.0	0.0	0.0
RICE ISD		0	123	0.0	0.0	0.0	0.0	0.0	0.0
	RICE H S	0	123	0.0	0.0	0.0	0.0	0.0	0.0
RICHARDS ISD		0	30	0.0	0.0	0.0	0.0	0.0	0.0
	RICHARDS H S	0	30	0.0	0.0	0.0	0.0	0.0	0.0
RICHARDSON ISD		27	5,993	0.5	0.6	0.7	0.2	0.5	0.4
	APOLLO J H	-	<960	0.2	0.0	0.0	0.3	0.5	0.7
	CHRISTA MCAULIFFE LEARNING CENTER	0	202	0.0	0.0	0.0	0.0	0.0	0.0
	FOREST MEADOW J H	6	887	0.7	0.6	1.5	0.0	0.7	0.5
	LAKE HIGHLANDS J H	6	817	0.7	1.0	1.2	0.0	1.0	0.0
	LIBERTY J H	0	898	0.0	0.0	0.0	0.0	0.0	0.0
	P A S S LEARNING CTR	0	9	0.0	0.0	0.0	0.0	0.0	0.0
	PARKHILL J H	0	544	0.0	0.0	0.0	0.0	0.0	0.0
	RICHARDSON NORTH J H	-	<615	0.2	0.0	0.0	0.3	0.0	0.5
	RICHARDSON WEST J H	-	<705	0.6	0.7	0.3	1.0	0.0	0.3
WESTWOOD J H	8	735	1.1	1.5	2.0	0.0	1.5	1.1	
RICHLAND SPRINGS ISD		0	43	0.0	0.0	0.0	0.0	0.0	0.0
	RICHLAND SPRINGS SCHOOL	0	43	0.0	0.0	0.0	0.0	0.0	0.0
RIESEL ISD		0	133	0.0	0.0	0.0	0.0	0.0	0.0
	CHALLENGE ACADEMY	0	1	0.0	.	0.0	.	0.0	0.0
	MARLIN ALTERNATIVE EDUCATION PROG	0	1	0.0	.	.	0.0	.	.
	RIESEL SCHOOL	0	133	0.0	0.0	0.0	0.0	0.0	0.0

Note. A dash (-) indicates data are not reported to protect student anonymity. When the number of dropouts is not reported, the total number of students is presented in intervals of 15 to provide a general idea of the number of students in the group while maintaining student anonymity. In a group of <150, for example, the number of students is between 135 and 149. A dot (.) indicates there were no students in the group or, in rare cases, that a reporting anomaly prevented calculation of the rate.

Table 1
Annual Dropout Rates, Grades 7-8, by District, Campus, and Student Group, Texas Public Schools, 2005-06

District	Campus	All students			Rate by student group (%)				
		Dropouts	Total	Rate (%)	Afr. Am.	Hisp.	White	Econ. dis.	At-risk
RIO GRANDE CITY CISD		-	<1,560	0.2	.	0.2	0.0	0.2	0.3
	GRULLA MIDDLE	0	532	0.0	.	0.0	0.0	0.0	0.0
	RINGGOLD MIDDLE	-	<1,050	0.3	.	0.3	0.0	0.3	0.4
RIO HONDO ISD		-	<345	0.9	0.0	0.9	0.0	1.1	1.0
	RIO HONDO J H	-	<345	0.9	0.0	0.9	0.0	1.1	1.0
RIO VISTA ISD		0	149	0.0	.	0.0	0.0	0.0	0.0
	RIO VISTA MIDDLE	0	149	0.0	.	0.0	0.0	0.0	0.0
RISING STAR ISD		0	55	0.0	.	0.0	0.0	0.0	0.0
	RISING STAR H S	0	55	0.0	.	0.0	0.0	0.0	0.0
RIVER ROAD ISD		0	256	0.0	0.0	0.0	0.0	0.0	0.0
	RIVER ROAD MIDDLE SCHOOL	0	256	0.0	0.0	0.0	0.0	0.0	0.0
RIVERCREST ISD		0	112	0.0	0.0	0.0	0.0	0.0	0.0
	RIVERCREST J H	0	112	0.0	0.0	0.0	0.0	0.0	0.0
RIVIERA ISD		0	80	0.0	.	0.0	0.0	0.0	0.0
	DE LA PAZ MIDDLE	0	80	0.0	.	0.0	0.0	0.0	0.0
ROBERT LEE ISD		0	54	0.0	0.0	0.0	0.0	0.0	0.0
	FAIRVIEW DAEP	0	1	0.0	.	.	0.0	0.0	.
	FAIRVIEW SPECIAL PROGRAMS	0	1	0.0	0.0	.	.	0.0	.
	ROBERT LEE H S	0	53	0.0	0.0	0.0	0.0	0.0	0.0
	WALL SP PROG	0	1	0.0	0.0	.	.	0.0	.
ROBINSON ISD		0	383	0.0	0.0	0.0	0.0	0.0	0.0
	ROBINSON J H	0	383	0.0	0.0	0.0	0.0	0.0	0.0
ROBSTOWN ISD		8	628	1.3	0.0	1.3	0.0	0.9	0.7
	ACADEMY FOR EXCELLENCE	0	71	0.0	0.0	0.0	.	0.0	0.0
	SEALE J H	8	628	1.3	0.0	1.3	0.0	0.9	0.7
ROBY CISD		0	63	0.0	0.0	0.0	0.0	0.0	0.0
	ROBY EL	0	63	0.0	0.0	0.0	0.0	0.0	0.0
ROCHELLE ISD		0	36	0.0	.	0.0	0.0	0.0	0.0
	ROCHELLE SCHOOL	0	36	0.0	.	0.0	0.0	0.0	0.0
ROCKDALE ISD		0	395	0.0	0.0	0.0	0.0	0.0	0.0
	ROCKDALE J H	0	343	0.0	0.0	0.0	0.0	0.0	0.0
	ROCKDALE REGIONAL JUVENILE JUSTIC	0	53	0.0	0.0	0.0	0.0	0.0	0.0
ROCKSPRINGS ISD		0	67	0.0	0.0	0.0	0.0	0.0	0.0
	ROCKSPRINGS ALTER ED PGM	0	4	0.0	.	0.0	0.0	0.0	0.0
	ROCKSPRINGS EL	0	67	0.0	0.0	0.0	0.0	0.0	0.0
ROCKWALL ISD		-	<1,875	0.1	0.0	0.0	0.1	0.0	0.3
	J W WILLIAMS MIDDLE	-	<930	0.1	0.0	0.0	0.1	0.0	0.6
	MAURINE CAIN MIDDLE SCHOOL	0	965	0.0	0.0	0.0	0.0	0.0	0.0
ROGERS ISD		0	138	0.0	0.0	0.0	0.0	0.0	0.0
	ROGERS MIDDLE	0	138	0.0	0.0	0.0	0.0	0.0	0.0
ROMA ISD		12	1,001	1.2	.	1.2	0.0	1.1	1.3
	INSTR & GUIDE CTR	0	30	0.0	.	0.0	0.0	0.0	0.0
	ROMA MIDDLE	12	1,002	1.2	.	1.2	0.0	1.1	1.3

Note. A dash (-) indicates data are not reported to protect student anonymity. When the number of dropouts is not reported, the total number of students is presented in intervals of 15 to provide a general idea of the number of students in the group while maintaining student anonymity. In a group of <150, for example, the number of students is between 135 and 149. A dot (.) indicates there were no students in the group or, in rare cases, that a reporting anomaly prevented calculation of the rate.

Table 1
Annual Dropout Rates, Grades 7-8, by District, Campus, and Student Group, Texas Public Schools, 2005-06

District	Campus	All students			Rate by student group (%)				
		Dropouts	Total	Rate (%)	Afr. Am.	Hisp.	White	Econ. dis.	At-risk
ROOSEVELT ISD		0	233	0.0	0.0	0.0	0.0	0.0	0.0
	LUBBOCK CO YOUTH CTR	0	4	0.0	0.0	0.0	0.0	0.0	.
	ROOSEVELT DAEP	0	10	0.0	0.0	0.0	0.0	0.0	0.0
	ROOSEVELT J H	0	233	0.0	0.0	0.0	0.0	0.0	0.0
ROPES ISD		0	61	0.0	0.0	0.0	0.0	0.0	0.0
	ROPES SCHOOL	0	61	0.0	0.0	0.0	0.0	0.0	0.0
ROSCOE ISD		0	61	0.0	.	0.0	0.0	0.0	0.0
	ROSCOE H S	0	61	0.0	.	0.0	0.0	0.0	0.0
ROSEBUD-LOTT ISD		-	<165	0.7	0.0	0.0	1.1	0.0	1.6
	ROSEBUD-LOTT J H	-	<165	0.7	0.0	0.0	1.1	0.0	1.6
ROTAN ISD		0	74	0.0	0.0	0.0	0.0	0.0	0.0
	ROTAN J H	0	74	0.0	0.0	0.0	0.0	0.0	0.0
ROUND ROCK ISD		9	6,090	0.1	0.3	0.4	0.1	0.4	0.1
	C D FULKES MIDDLE	-	<585	0.3	0.0	0.7	0.0	0.3	0.0
	CANYON VISTA MIDDLE	0	702	0.0	0.0	0.0	0.0	0.0	0.0
	CEDAR VALLEY MIDDLE	-	<1,005	0.1	0.0	0.6	0.0	0.8	0.0
	CHISHOLM TRAIL MIDDLE	0	735	0.0	0.0	0.0	0.0	0.0	0.0
	DEERPARK MIDDLE	-	<855	0.1	0.8	0.0	0.0	0.4	0.0
	HOPEWELL MIDDLE	-	<990	0.1	0.6	0.0	0.0	0.3	0.3
	NOEL GRISHAM MIDDLE	0	536	0.0	0.0	0.0	0.0	0.0	0.0
	RIDGEVIEW MIDDLE SCHOOL	-	<810	0.2	0.0	0.0	0.4	1.1	0.0
	ROUND ROCK OPPORT CTR DAEP	0	197	0.0	0.0	0.0	0.0	0.0	0.0
	WILLIAMSON CO J J A E P	0	20	0.0	0.0	0.0	0.0	0.0	0.0
WM S LOTT JUVENILE CTR	-	<15	15.4	0.0	40.0	0.0	0.0	100.0	
ROUND TOP-CARMINE ISD		0	38	0.0	0.0	0.0	0.0	0.0	0.0
	ROUND TOP-CARMINE H S	0	38	0.0	0.0	0.0	0.0	0.0	0.0
ROXTON ISD		0	26	0.0	0.0	0.0	0.0	0.0	.
	ROXTON H S	0	26	0.0	0.0	0.0	0.0	0.0	.
ROYAL ISD		-	<315	1.0	0.0	1.9	0.0	0.6	0.0
	ROYAL MIDDLE	-	<330	1.0	0.0	1.9	0.0	0.6	0.0
ROYSE CITY ISD		0	539	0.0	0.0	0.0	0.0	0.0	0.0
	ROYSE CITY MIDDLE	0	540	0.0	0.0	0.0	0.0	0.0	0.0
RULE ISD		-	<45	3.3	0.0	10.0	0.0	5.3	7.1
	RULE SCHOOL	-	<45	3.3	0.0	10.0	0.0	5.3	7.1
RUNGE ISD		0	47	0.0	.	0.0	0.0	0.0	0.0
	DAEP KENNEDY ACADEMY	0	2	0.0	.	0.0	.	0.0	.
	RUNGE H S	0	47	0.0	.	0.0	0.0	0.0	0.0
	RUNGE J J A E P	0	3	0.0	.	0.0	0.0	0.0	0.0
RUSK ISD		-	<345	0.3	0.0	0.0	0.4	0.6	0.0
	RUSK J H	-	<345	0.3	0.0	0.0	0.4	0.6	0.0
S AND S CISD		0	161	0.0	0.0	0.0	0.0	0.0	0.0
	S AND S CONS MIDDLE	0	161	0.0	0.0	0.0	0.0	0.0	0.0
SABINAL ISD		0	95	0.0	0.0	0.0	0.0	0.0	0.0
	SABINAL J H	0	95	0.0	0.0	0.0	0.0	0.0	0.0

Note. A dash (-) indicates data are not reported to protect student anonymity. When the number of dropouts is not reported, the total number of students is presented in intervals of 15 to provide a general idea of the number of students in the group while maintaining student anonymity. In a group of <150, for example, the number of students is between 135 and 149. A dot (.) indicates there were no students in the group or, in rare cases, that a reporting anomaly prevented calculation of the rate.

Table 1
Annual Dropout Rates, Grades 7-8, by District, Campus, and Student Group, Texas Public Schools, 2005-06

District	Campus	All students			Rate by student group (%)				
		Dropouts	Total	Rate (%)	Afr. Am.	Hisp.	White	Econ. dis.	At-risk
SABINE ISD		0	220	0.0	0.0	0.0	0.0	0.0	0.0
	ELDER-COOP ALTER SCHOOL	0	8	0.0	0.0	0.0	0.0	0.0	0.0
	SABINE MIDDLE	0	220	0.0	0.0	0.0	0.0	0.0	0.0
SABINE PASS ISD		0	49	0.0	0.0	0.0	0.0	0.0	0.0
	SABINE PASS SCHOOL	0	49	0.0	0.0	0.0	0.0	0.0	0.0
SAINT JO ISD		0	61	0.0	.	0.0	0.0	0.0	0.0
	SAINT JO H S	0	61	0.0	.	0.0	0.0	0.0	0.0
SALADO ISD		0	215	0.0	0.0	0.0	0.0	0.0	0.0
	SALADO INTERMEDIATE SCHOOL	0	215	0.0	0.0	0.0	0.0	0.0	0.0
SALTILLO ISD		0	51	0.0	0.0	0.0	0.0	0.0	0.0
	SALTILLO SCHOOL	0	51	0.0	0.0	0.0	0.0	0.0	0.0
SAM RAYBURN ISD		0	84	0.0	.	0.0	0.0	0.0	0.0
	RAYBURN H S	0	84	0.0	.	0.0	0.0	0.0	0.0
SAMNORWOOD ISD		0	19	0.0	0.0	0.0	0.0	0.0	0.0
	SAMNORWOOD SCHOOL	0	19	0.0	0.0	0.0	0.0	0.0	0.0
SAN ANGELO ISD		15	2,537	0.6	2.1	0.5	0.6	0.5	0.5
	CARVER ALTER LRN CTR	0	98	0.0	0.0	0.0	0.0	0.0	0.0
	DAY HEAD START	-	<15	33.3	.	0.0	50.0	.	.
	GLENN MIDDLE SCHOOL	-	<915	0.4	0.0	0.3	0.7	0.3	0.3
	LEE MIDDLE SCHOOL	5	901	0.6	2.6	0.4	0.5	0.4	0.9
	LINCOLN MIDDLE SCHOOL	5	809	0.6	3.6	0.6	0.0	0.7	0.2
SAN ANTONIO ISD		88	8,813	1.0	1.4	0.9	1.2	0.6	0.6
	AUSTIN ACADEMY	0	17	0.0	0.0	0.0	0.0	0.0	0.0
	CAMERON ACADEMY	-	<90	3.7	4.6	0.0	0.0	4.0	7.7
	CHRISTUS SANTA ROSA	0	2	0.0	.	0.0	.	.	.
	CONNELL MIDDLE	-	<600	0.3	0.0	0.4	0.0	0.2	0.3
	COOPER MIDDLE	-	<285	1.1	0.0	1.2	0.0	1.3	1.3
	DAVIS MIDDLE	-	<480	0.8	0.9	0.4	0.0	0.4	0.4
	DORIE MILLER ACADEMY	0	102	0.0	0.0	0.0	0.0	0.0	0.0
	DOROTHY C PICKETT ACADEMY	0	332	0.0	0.0	0.0	0.0	0.0	0.0
	GATES ACADEMY	0	54	0.0	0.0	0.0	0.0	0.0	0.0
	GIRLS AND BOYS TOWN SHELTER OF SA	-	<75	4.8	0.0	5.6	7.7	2.3	20.0
	HARRIS MIDDLE	-	<465	0.2	0.0	0.2	0.0	0.2	0.0
	HAWTHORNE PK-8 ACADEMY	0	96	0.0	0.0	0.0	0.0	0.0	0.0
	HENRY CARROLL ACADEMY	-	<75	1.6	0.0	2.7	0.0	0.0	0.0
	HORACE MANN ACADEMY	-	<480	0.4	0.0	0.5	0.0	0.3	0.8
	IRVING MIDDLE	-	<720	0.1	0.0	0.1	0.0	0.0	0.0
	JJA	0	21	0.0	.	0.0	.	0.0	0.0
	JUVENILE DETENT CTR	30	296	10.1	5.0	10.8	12.5	5.2	11.1
	LONGFELLOW MIDDLE	5	659	0.8	0.0	0.8	0.0	0.7	0.9
	LOWELL MIDDLE	-	<420	0.2	0.0	0.2	0.0	0.3	0.0
	M L KING ACADEMY	-	<105	1.0	1.6	0.0	0.0	0.0	0.0
	PAGE MIDDLE	-	<495	0.8	0.0	0.9	0.0	0.5	1.0
	PFEIFFER ACADEMY	0	72	0.0	0.0	0.0	0.0	0.0	0.0
	PICKETT CENTER	0	19	0.0	0.0	0.0	.	0.0	0.0
	POE MIDDLE	-	<645	0.3	1.3	0.2	0.0	0.2	0.6
	RHODES MIDDLE	5	521	1.0	0.0	1.0	0.0	0.7	0.8
	ROGERS MIDDLE	-	<615	0.7	2.6	0.6	0.0	0.7	0.3
	ROY MAAS YOUTH ALTERNATIVES/THE B	-	<60	5.1	9.1	5.1	0.0	2.5	0.0
	SEIDEL LEARNING CENTER	-	<30	8.7	0.0	14.3	0.0	0.0	.
	TAFOLLA MIDDLE	-	<600	0.2	0.0	0.2	0.0	0.2	0.3
	TWAIN MIDDLE	6	547	1.1	0.0	1.0	4.3	0.4	0.3

Note. A dash (-) indicates data are not reported to protect student anonymity. When the number of dropouts is not reported, the total number of students is presented in intervals of 15 to provide a general idea of the number of students in the group while maintaining student anonymity. In a group of <150, for example, the number of students is between 135 and 149. A dot (.) indicates there were no students in the group or, in rare cases, that a reporting anomaly prevented calculation of the rate.

Table 1

Annual Dropout Rates, Grades 7-8, by District, Campus, and Student Group, Texas Public Schools, 2005-06

District	Campus	All students			Rate by student group (%)				
		Dropouts	Total	Rate (%)	Afr. Am.	Hisp.	White	Econ. dis.	At-risk
SAN ANTONIO ISD	WHEATLEY MIDDLE	-	<375	1.1	0.0	1.4	0.0	1.2	0.0
	WHITTIER MIDDLE	0	571	0.0	0.0	0.0	0.0	0.0	0.0
SAN ANTONIO SCHOOL FOR IN		6	73	8.2	0.0	8.5	9.1	7.8	7.7
	SAN ANTONIO SCHOOL FOR INQUIRY &	6	73	8.2	0.0	8.5	9.1	7.8	7.7
SAN AUGUSTINE ISD		0	146	0.0	0.0	0.0	0.0	0.0	0.0
	SAN AUGUSTINE INT	0	146	0.0	0.0	0.0	0.0	0.0	0.0
SAN BENITO CISD		16	1,787	0.9	0.0	0.9	2.9	0.8	1.2
	AMADOR R. RODRIGUEZ JUVENILE BOOT	0	13	0.0	.	0.0	.	0.0	0.0
	BERTA CABAZA MIDDLE	-	<795	0.6	0.0	0.5	5.0	0.8	1.1
	CAMERON CO J J A E P	0	5	0.0	.	0.0	.	0.0	0.0
	HESTER JUVENILE DETENT	-	<105	2.0	.	2.0	0.0	0.0	0.0
	MILLER JORDAN MIDDLE	9	968	0.9	.	0.9	0.0	0.8	1.3
	POSITIVE REDIRECTION CTR	0	44	0.0	.	0.0	0.0	0.0	0.0
SAN DIEGO ISD		-	<255	0.4	.	0.4	0.0	0.5	0.6
	BERNARDA JAIME J H	-	<255	0.4	.	0.4	0.0	0.5	0.6
SAN ELIZARIO ISD		0	614	0.0	.	0.0	0.0	0.0	0.0
	ANN M. GARCIA-ENRIQUEZ MIDDLE SCHO	0	615	0.0	.	0.0	0.0	0.0	0.0
	EXCELL ACADEMY	0	37	0.0	.	0.0	.	0.0	0.0
	SAN ELIZARIO JJAEP	0	1	0.0	.	0.0	.	0.0	.
SAN FELIPE-DEL RIO CISD		9	1,716	0.5	0.0	0.5	0.6	0.5	0.4
	DEL RIO MIDDLE SCHOOL	-	<1,710	0.5	0.0	0.5	0.6	0.5	0.4
	DR FERMIN CALDERON ELEMENTARY	-	<15	33.3	.	33.3	.	33.3	.
	MARION RUSSELL MIDDLE	0	16	0.0	.	0.0	0.0	0.0	.
SAN ISIDRO ISD		0	36	0.0	.	0.0	0.0	0.0	0.0
	SAN ISIDRO EL	0	36	0.0	.	0.0	0.0	0.0	0.0
SAN MARCOS CISD		-	<1,080	0.3	0.0	0.1	0.7	0.2	0.0
	GOODNIGHT J H	-	<585	0.5	0.0	0.3	1.5	0.3	0.0
	HAYS CO JUVENILE JUSTICE ALTERNAT	0	9	0.0	0.0	0.0	0.0	0.0	0.0
	MILLER J H	0	527	0.0	0.0	0.0	0.0	0.0	0.0
SAN PERLITA ISD		0	46	0.0	.	0.0	0.0	0.0	0.0
	SAN PERLITA MIDDLE	0	46	0.0	.	0.0	0.0	0.0	0.0
SAN SABA ISD		0	142	0.0	0.0	0.0	0.0	0.0	0.0
	SAN SABA MIDDLE SCHOOL	0	142	0.0	0.0	0.0	0.0	0.0	0.0
SAN VICENTE ISD		0	3	0.0	.	.	0.0	0.0	0.0
	SAN VICENTE EL	0	3	0.0	.	.	0.0	0.0	0.0
SANDS CISD		0	26	0.0	0.0	0.0	0.0	0.0	0.0
	SANDS CISD	0	26	0.0	0.0	0.0	0.0	0.0	0.0
SANFORD-FRITCH ISD		0	139	0.0	0.0	0.0	0.0	0.0	0.0
	SANFORD-FRITCH J H	0	139	0.0	0.0	0.0	0.0	0.0	0.0
SANGER ISD		0	415	0.0	0.0	0.0	0.0	0.0	0.0
	LINDA TUTT HIGH SCHOOL	0	2	0.0	.	.	0.0	.	0.0
	SANGER MIDDLE	0	414	0.0	0.0	0.0	0.0	0.0	0.0
SANTA ANNA ISD		0	56	0.0	0.0	0.0	0.0	0.0	0.0
	EARLY EE THROUGH 12TH GRADE	0	1	0.0	0.0	.	.	0.0	.
	SANTA ANNA SECONDARY	0	55	0.0	0.0	0.0	0.0	0.0	0.0

Note. A dash (-) indicates data are not reported to protect student anonymity. When the number of dropouts is not reported, the total number of students is presented in intervals of 15 to provide a general idea of the number of students in the group while maintaining student anonymity. In a group of <150, for example, the number of students is between 135 and 149. A dot (.) indicates there were no students in the group or, in rare cases, that a reporting anomaly prevented calculation of the rate.

Table 1
Annual Dropout Rates, Grades 7-8, by District, Campus, and Student Group, Texas Public Schools, 2005-06

District	Campus	All students			Rate by student group (%)				
		Dropouts	Total	Rate (%)	Afr. Am.	Hisp.	White	Econ. dis.	At-risk
SANTA FE ISD		0	797	0.0	0.0	0.0	0.0	0.0	0.0
	GALVESTON CO J J A E P	0	12	0.0	.	0.0	0.0	0.0	0.0
	SANTA FE J H	0	797	0.0	0.0	0.0	0.0	0.0	0.0
SANTA GERTRUDIS ISD		0	35	0.0	.	0.0	0.0	0.0	0.0
	SANTA GERTRUDIS EL	0	35	0.0	.	0.0	0.0	0.0	0.0
SANTA MARIA ISD		-	<90	1.2	.	1.2	.	0.0	0.0
	SANTA MARIA MIDDLE	-	<90	1.2	.	1.2	.	0.0	0.0
SANTA ROSA ISD		0	213	0.0	0.0	0.0	0.0	0.0	0.0
	SANTA ROSA MIDDLE	0	213	0.0	0.0	0.0	0.0	0.0	0.0
SANTO ISD		0	77	0.0	.	0.0	0.0	0.0	0.0
	SANTO HIGH SCHOOL	0	77	0.0	.	0.0	0.0	0.0	0.0
SAVOY ISD		0	51	0.0	0.0	.	0.0	0.0	0.0
	SAVOY H S	0	51	0.0	0.0	.	0.0	0.0	0.0
SCHERTZ-CIBOLO-U CITY ISD		-	<1,470	0.2	1.1	0.0	0.1	0.3	0.4
	DOBIE J H	-	<795	0.3	0.9	0.0	0.2	0.0	0.4
	RAY D CORBETT J H	-	<705	0.1	1.2	0.0	0.0	0.5	0.4
SCHLEICHER ISD		0	91	0.0	0.0	0.0	0.0	0.0	0.0
	ELDORADO MIDDLE	0	91	0.0	0.0	0.0	0.0	0.0	0.0
SCHOOL OF EXCELLENCE IN E		-	<450	0.7	0.0	0.7	3.2	0.0	0.6
	DR PAUL S SAENZ J H	-	<480	0.6	0.0	0.7	2.9	0.0	0.6
SCHOOL OF LIBERAL ARTS AN		0	137	0.0	0.0	0.0	0.0	0.0	0.0
	SCHOOL OF LIBERAL ARTS AND SCIENC	0	137	0.0	0.0	0.0	0.0	0.0	0.0
SCHOOL OF SCIENCE AND TEC		0	132	0.0	0.0	0.0	0.0	0.0	0.0
	SCHOOL OF SCIENCE AND TECHNOLOGY	0	132	0.0	0.0	0.0	0.0	0.0	0.0
SCHULENBURG ISD		0	107	0.0	0.0	0.0	0.0	0.0	0.0
	SCHULENBURG SECONDARY	0	107	0.0	0.0	0.0	0.0	0.0	0.0
SCURRY-ROSSER ISD		0	171	0.0	0.0	0.0	0.0	0.0	0.0
	SCURRY-ROSSER MIDDLE	0	171	0.0	0.0	0.0	0.0	0.0	0.0
SEAGRAVES ISD		0	91	0.0	0.0	0.0	0.0	0.0	0.0
	SEAGRAVES J H	0	91	0.0	0.0	0.0	0.0	0.0	0.0
SEALY ISD		-	<435	0.7	0.0	0.6	1.0	0.0	0.9
	SEALY J H	-	<435	0.7	0.0	0.6	1.0	0.0	0.9
SEGUIN ISD		25	1,272	2.0	0.0	2.0	2.1	1.5	1.2
	BRIESEMEISTER MIDDLE	15	633	2.4	0.0	2.5	2.8	2.4	1.9
	JIM BARNES MIDDLE SCHOOL	10	672	1.5	0.0	1.5	1.4	0.3	0.4
	JOE F SAEGERT SIXTH GRADE CENTER	0	1	0.0	0.0	.	.	0.0	.
	JUVENILE DETENTION CENTER	0	79	0.0	0.0	0.0	0.0	0.0	.
	LIZZIE M BURGESS ALTERNATIVE SCHOO	0	98	0.0	0.0	0.0	0.0	0.0	0.0
	SEGUIN HIGH SCHOOL	0	2	0.0	.	0.0	0.0	.	.
SEMINOLE ISD		0	328	0.0	0.0	0.0	0.0	0.0	0.0
	SEMINOLE J H	0	328	0.0	0.0	0.0	0.0	0.0	0.0
	SEMINOLE SUCCESS CTR	0	7	0.0	0.0	0.0	0.0	0.0	0.0

Note. A dash (-) indicates data are not reported to protect student anonymity. When the number of dropouts is not reported, the total number of students is presented in intervals of 15 to provide a general idea of the number of students in the group while maintaining student anonymity. In a group of <150, for example, the number of students is between 135 and 149. A dot (.) indicates there were no students in the group or, in rare cases, that a reporting anomaly prevented calculation of the rate.

Table 1

Annual Dropout Rates, Grades 7-8, by District, Campus, and Student Group, Texas Public Schools, 2005-06

District	Campus	All students			Rate by student group (%)				
		Dropouts	Total	Rate (%)	Afr. Am.	Hisp.	White	Econ. dis.	At-risk
SER-NINOS CHARTER SCHOOL		0	22	0.0	.	0.0	.	0.0	0.0
	SER-NINOS CHARTER EL	0	22	0.0	.	0.0	.	0.0	0.0
SEYMOUR ISD		0	117	0.0	0.0	0.0	0.0	0.0	0.0
	SEYMOUR MIDDLE SCHOOL	0	117	0.0	0.0	0.0	0.0	0.0	0.0
SHALLOWATER ISD		-	<240	0.4	0.0	1.3	0.0	0.0	0.0
	DAEP	0	4	0.0	.	0.0	0.0	0.0	.
	SHALLOWATER MIDDLE	-	<240	0.4	0.0	1.3	0.0	0.0	0.0
SHAMROCK ISD		0	46	0.0	0.0	0.0	0.0	0.0	0.0
	SHAMROCK MIDDLE	0	46	0.0	0.0	0.0	0.0	0.0	0.0
SHARYLAND ISD		0	1,330	0.0	0.0	0.0	0.0	0.0	0.0
	B L GRAY JUNIOR HIGH	0	665	0.0	0.0	0.0	0.0	0.0	0.0
	ELEMENTARY AEP	0	1	0.0	.	0.0	.	0.0	.
	HIDALGO COUNTY J J A E P	0	4	0.0	.	0.0	.	0.0	0.0
	NORTH JUNIOR HIGH	0	693	0.0	0.0	0.0	0.0	0.0	0.0
	SHARYLAND ALTERNATIVE EDUCATION	0	49	0.0	.	0.0	0.0	0.0	0.0
SHEKINAH RADIANCE ACADEMY		6	146	4.1	6.2	3.6	2.0	2.9	3.5
	SHEKINAH RADIANCE ACADEMY ABUNDAN	-	<90	1.2	4.2	0.0	0.0	0.0	1.7
	SHEKINAH WALZEM	-	<75	8.1	7.3	7.7	12.5	5.1	7.7
SHELBYVILLE ISD		-	<135	0.8	3.4	0.0	0.0	1.4	1.6
	SHELBYVILLE SCHOOL	-	<135	0.8	3.4	0.0	0.0	1.4	1.6
SHELDON ISD		15	933	1.6	1.3	1.4	2.6	1.0	0.9
	C E KING MIDDLE	15	934	1.6	1.3	1.4	2.5	1.0	0.9
	HIGH POINT	0	20	0.0	0.0	0.0	0.0	0.0	0.0
SHEPHERD ISD		-	<330	0.6	3.2	0.0	0.4	0.0	0.6
	SHEPHERD MIDDLE	-	<330	0.6	3.2	0.0	0.4	0.0	0.6
SHERMAN ISD		-	<1,065	0.2	0.0	0.0	0.3	0.4	0.3
	COOKE/FANNIN/GRAYSON CO JUVENILE	0	10	0.0	0.0	0.0	0.0	0.0	0.0
	DOUGLASS LEARNING CTR	0	1	0.0	.	.	0.0	0.0	.
	PINER MIDDLE SCHOOL	-	<1,035	0.2	0.0	0.0	0.3	0.4	0.3
	TRI CO JUVENILE DETENT	0	25	0.0	0.0	0.0	0.0	0.0	0.0
SHINER ISD		0	93	0.0	0.0	0.0	0.0	0.0	0.0
	SHINER H S	0	93	0.0	0.0	0.0	0.0	0.0	0.0
SIDNEY ISD		0	36	0.0	.	0.0	0.0	0.0	0.0
	SIDNEY SCHOOL	0	36	0.0	.	0.0	0.0	0.0	0.0
SIERRA BLANCA ISD		0	29	0.0	.	0.0	0.0	0.0	0.0
	SIERRA BLANCA SCHOOL	0	29	0.0	.	0.0	0.0	0.0	0.0
SILSBEE ISD		0	525	0.0	0.0	0.0	0.0	0.0	0.0
	EDWARDS-JOHNSON MEMORIAL MIDDLE	0	525	0.0	0.0	0.0	0.0	0.0	0.0
	HARDIN CO ALTER ED	0	5	0.0	0.0	.	0.0	0.0	.
SILVERTON ISD		0	25	0.0	.	0.0	0.0	0.0	0.0
	SILVERTON SCHOOL	0	25	0.0	.	0.0	0.0	0.0	0.0
SIMMS ISD		0	99	0.0	.	.	0.0	0.0	0.0
	JAMES BOWIE M S	0	99	0.0	.	.	0.0	0.0	0.0
	NEW BOSTON DAEP	0	1	0.0	.	.	0.0	0.0	0.0

Note. A dash (-) indicates data are not reported to protect student anonymity. When the number of dropouts is not reported, the total number of students is presented in intervals of 15 to provide a general idea of the number of students in the group while maintaining student anonymity. In a group of <150, for example, the number of students is between 135 and 149. A dot (.) indicates there were no students in the group or, in rare cases, that a reporting anomaly prevented calculation of the rate.

Table 1
Annual Dropout Rates, Grades 7-8, by District, Campus, and Student Group, Texas Public Schools, 2005-06

District	Campus	All students			Rate by student group (%)				
		Dropouts	Total	Rate (%)	Afr. Am.	Hisp.	White	Econ. dis.	At-risk
SINTON ISD		-	<375	0.6	0.0	0.7	0.0	0.4	0.0
	E MERLE SMITH J H	0	335	0.0	0.0	0.0	0.0	0.0	0.0
	JUVENILE DETENTION CTR	-	<45	5.4	0.0	8.3	0.0	4.2	.
SIVELLS BEND ISD		0	19	0.0	.	0.0	0.0	0.0	0.0
	SIVELLS BEND EL	0	19	0.0	.	0.0	0.0	0.0	0.0
SKIDMORE-TYNAN ISD		0	129	0.0	0.0	0.0	0.0	0.0	0.0
	SKIDMORE-TYNAN J H	0	130	0.0	0.0	0.0	0.0	0.0	0.0
SLATON ISD		0	248	0.0	0.0	0.0	0.0	0.0	0.0
	LUBBOCK CO J J A E P	0	4	0.0	.	0.0	.	0.0	.
	SLATON DAEP	0	17	0.0	0.0	0.0	0.0	0.0	.
	SLATON J H	0	248	0.0	0.0	0.0	0.0	0.0	0.0
SLIDELL ISD		0	43	0.0	.	0.0	0.0	0.0	0.0
	SLIDELL J H / H S	0	43	0.0	.	0.0	0.0	0.0	0.0
SLOCUM ISD		0	56	0.0	.	0.0	0.0	0.0	0.0
	SLOCUM H S	0	56	0.0	.	0.0	0.0	0.0	0.0
SMITHVILLE ISD		0	317	0.0	0.0	0.0	0.0	0.0	0.0
	SMITHVILLE J H	0	317	0.0	0.0	0.0	0.0	0.0	0.0
SMYER ISD		0	61	0.0	0.0	0.0	0.0	0.0	0.0
	SMYER H S	0	61	0.0	0.0	0.0	0.0	0.0	0.0
SNOOK ISD		0	78	0.0	0.0	0.0	0.0	0.0	0.0
	BURLESON CO ALTER	0	4	0.0	0.0	.	.	0.0	.
	SNOOK SECONDARY	0	78	0.0	0.0	0.0	0.0	0.0	0.0
SNYDER ISD		-	<480	0.2	0.0	0.4	0.0	0.5	0.5
	SNYDER J H	-	<480	0.2	0.0	0.4	0.0	0.5	0.5
SOCORRO ISD		0	6,148	0.0	0.0	0.0	0.0	0.0	0.0
	BILL SYBERT SCHOOL	0	310	0.0	0.0	0.0	0.0	0.0	0.0
	CAPT WALTER E CLARKE MIDDLE	0	1,039	0.0	0.0	0.0	0.0	0.0	0.0
	COL JOHN O ENSOR MIDDLE	0	493	0.0	0.0	0.0	0.0	0.0	0.0
	EL DORADO HIGH SCHOOL	0	1	0.0	.	0.0	.	0.0	0.0
	ERNESTO SERNA SCHOOL	0	242	0.0	.	0.0	0.0	0.0	0.0
	HURSHEL ANTWINE SCHOOL	0	205	0.0	0.0	0.0	0.0	0.0	0.0
	JANE A HAMBRIC SCHOOL	0	345	0.0	0.0	0.0	0.0	0.0	0.0
	JOHN DRUGAN SCHOOL	0	129	0.0	0.0	0.0	0.0	0.0	0.0
	KEYS ACAD	0	143	0.0	0.0	0.0	0.0	0.0	0.0
	MONTWOOD MIDDLE	0	651	0.0	0.0	0.0	0.0	0.0	0.0
	PASO DEL NORTE SCHOOL	0	338	0.0	0.0	0.0	0.0	0.0	0.0
	SALVADOR SANCHEZ MIDDLE	0	688	0.0	.	0.0	0.0	0.0	0.0
	SOCORRO MIDDLE	0	535	0.0	.	0.0	0.0	0.0	0.0
SUN RIDGE MIDDLE SCHOOL	0	519	0.0	0.0	0.0	0.0	0.0	0.0	
WILLIAM D SLIDER MIDDLE	0	774	0.0	0.0	0.0	0.0	0.0	0.0	
SOMERSET ISD		-	<600	0.3	0.0	0.4	0.0	0.4	0.3
	ATASCOSA CO ALTER	0	1	0.0	.	0.0	.	.	0.0
	BEXAR COUNTY JUVENILE JUSTICE ACA	0	1	0.0	.	0.0	.	0.0	.
	SOMERSET JUNIOR HIGH	-	<600	0.3	0.0	0.4	0.0	0.4	0.3
SOMERVILLE ISD		0	107	0.0	0.0	0.0	0.0	0.0	0.0
	BURLESON CO ALTER	0	1	0.0	.	.	0.0	.	.
	SOMERVILLE J H	0	107	0.0	0.0	0.0	0.0	0.0	0.0

Note. A dash (-) indicates data are not reported to protect student anonymity. When the number of dropouts is not reported, the total number of students is presented in intervals of 15 to provide a general idea of the number of students in the group while maintaining student anonymity. In a group of <150, for example, the number of students is between 135 and 149. A dot (.) indicates there were no students in the group or, in rare cases, that a reporting anomaly prevented calculation of the rate.

Table 1

Annual Dropout Rates, Grades 7-8, by District, Campus, and Student Group, Texas Public Schools, 2005-06

District	Campus	All students			Rate by student group (%)				
		Dropouts	Total	Rate (%)	Afr. Am.	Hisp.	White	Econ. dis.	At-risk
SONORA ISD		0	161	0.0	.	0.0	0.0	0.0	0.0
	SONORA J H	0	161	0.0	.	0.0	0.0	0.0	0.0
SOUTH SAN ANTONIO ISD		16	1,604	1.0	0.0	1.0	2.3	0.9	0.8
	ABRAHAM KAZEN MIDDLE	-	<600	0.3	0.0	0.3	0.0	0.2	0.6
	ALAN B SHEPARD MIDDLE	-	<450	1.6	0.0	1.6	4.2	1.6	1.5
	ALTERNATIVE SCHOOL	0	67	0.0	0.0	0.0	0.0	0.0	0.0
	BEXAR CO J J A E P	0	8	0.0	.	0.0	.	0.0	0.0
	DWIGHT MIDDLE	7	593	1.2	0.0	1.3	0.0	1.0	0.5
	LIFE SKILLS PROGRAM FOR STUDENT P	0	1	0.0	.	0.0	.	.	.
SOUTH TEXAS ISD		0	405	0.0	0.0	0.0	0.0	0.0	0.0
	SOUTH TEXAS BUSINESS EDUCATION &	0	405	0.0	0.0	0.0	0.0	0.0	0.0
SOUTHLAND ISD		0	38	0.0	0.0	0.0	0.0	0.0	0.0
	SOUTHLAND SCHOOL	0	38	0.0	0.0	0.0	0.0	0.0	0.0
SOUTHSIDE ISD		-	<885	0.5	0.0	0.6	0.0	0.3	0.2
	BEXAR CO J J A E P	-	<15	33.3	.	50.0	0.0	100.0	0.0
	SOUTHSIDE ALTER CTR	0	89	0.0	0.0	0.0	0.0	0.0	0.0
	SOUTHSIDE MIDDLE	-	<885	0.3	0.0	0.4	0.0	0.2	0.2
SOUTHWEST ISD		11	1,790	0.6	3.4	0.6	0.0	0.6	0.7
	BEXAR CO J J A E P	0	22	0.0	.	0.0	.	0.0	0.0
	FRANCIS R SCOBEE JUNIOR HIGH	-	<975	0.4	0.0	0.5	0.0	0.6	0.6
	SHARON CHRISTA MCAULIFFE JUNIOR H	-	<855	0.8	8.3	0.6	0.0	0.7	0.8
SOUTHWEST SCHOOL		-	<150	2.0	0.0	1.0	9.1	1.0	0.0
	SOUTHWEST H S - INCENTIVES	0	19	0.0	0.0	0.0	0.0	0.0	0.0
	SOUTHWEST MIDDLE SCH	0	91	0.0	0.0	0.0	0.0	0.0	0.0
	SOUTHWEST SCHOOL - RIVERSIDE GENER	-	<30	5.3	0.0	7.7	0.0	10.0	.
	SOUTHWEST SCHOOL CTR FOR SUCCESS	-	<30	10.5	0.0	0.0	20.0	0.0	0.0
SPADE ISD		0	8	0.0	0.0	0.0	0.0	0.0	0.0
	SPADE SCHOOL	0	8	0.0	0.0	0.0	0.0	0.0	0.0
SPEARMAN ISD		0	116	0.0	.	0.0	0.0	0.0	0.0
	SPEARMAN J H	0	116	0.0	.	0.0	0.0	0.0	0.0
SPLENDORA ISD		-	<600	0.3	0.0	0.0	0.4	0.6	0.6
	PROJECT RESTORE	0	2	0.0	.	0.0	0.0	0.0	.
	SPLENDORA JUNIOR HIGH	-	<600	0.3	0.0	0.0	0.4	0.6	0.6
SPRING BRANCH ISD		19	5,129	0.4	1.5	0.4	0.1	0.5	0.4
	CORNERSTONE ACADEMY	0	241	0.0	0.0	0.0	0.0	0.0	0.0
	HARRIS CO J J A E P	0	11	0.0	0.0	0.0	0.0	0.0	0.0
	LANDRUM MIDDLE	0	569	0.0	0.0	0.0	0.0	0.0	0.0
	MEMORIAL MIDDLE	0	778	0.0	0.0	0.0	0.0	0.0	0.0
	NORTHBROOK MIDDLE	-	<540	0.6	0.0	0.7	0.0	0.7	0.3
	SPRING BRANCH MIDDLE	-	<780	0.1	0.0	0.4	0.0	0.4	0.0
	SPRING FOREST MIDDLE	9	730	1.2	3.7	0.6	0.3	1.9	1.9
	SPRING OAKS MIDDLE	-	<690	0.3	1.1	0.2	0.0	0.0	0.0
	SPRING WOODS MIDDLE	-	<690	0.6	0.0	0.6	1.8	0.4	0.6
	WESTCHESTER ACADEMY FOR INTERNATI	0	281	0.0	0.0	0.0	0.0	0.0	0.0
SPRING HILL ISD		-	<330	0.3	0.0	0.0	0.4	0.0	1.9
	SPRING HILL J. H	-	<330	0.3	0.0	0.0	0.4	0.0	1.9
SPRING ISD		0	5,493	0.0	0.0	0.0	0.0	0.0	0.0
	BAMMEL MIDDLE SCHOOL	0	1,264	0.0	0.0	0.0	0.0	0.0	0.0

Note. A dash (-) indicates data are not reported to protect student anonymity. When the number of dropouts is not reported, the total number of students is presented in intervals of 15 to provide a general idea of the number of students in the group while maintaining student anonymity. In a group of <150, for example, the number of students is between 135 and 149. A dot (.) indicates there were no students in the group or, in rare cases, that a reporting anomaly prevented calculation of the rate.

Table 1
Annual Dropout Rates, Grades 7-8, by District, Campus, and Student Group, Texas Public Schools, 2005-06

District	Campus	All students			Rate by student group (%)				
		Dropouts	Total	Rate (%)	Afr. Am.	Hisp.	White	Econ. dis.	At-risk
SPRING ISD	DUEITT MIDDLE	0	863	0.0	0.0	0.0	0.0	0.0	0.0
	EDWIN M WELLS MIDDLE	0	1,061	0.0	0.0	0.0	0.0	0.0	0.0
	HIGHPOINT NORTH	0	143	0.0	0.0	0.0	0.0	0.0	0.0
	SCHOOL FOR ACCELERATED LRN	0	1	0.0	0.0	.	.	0.0	.
	SP ED CONTRACT	0	18	0.0	0.0	0.0	0.0	0.0	0.0
	STELLE CLAUGHTON MIDDLE SCHOOL	0	1,181	0.0	0.0	0.0	0.0	0.0	0.0
	TWIN CREEKS MIDDLE	0	1,271	0.0	0.0	0.0	0.0	0.0	0.0
	WUNSCH SCH	0	2	0.0	0.0	.	0.0	0.0	0.0
SPRINGLAKE-EARTH ISD		0	67	0.0	0.0	0.0	0.0	0.0	0.0
	SPRINGLAKE-EARTH DAEP	0	1	0.0	.	0.0	.	0.0	.
	SPRINGLAKE-EARTH ELEM/MIDDLE SCHO	0	67	0.0	0.0	0.0	0.0	0.0	0.0
SPRINGTOWN ISD		0	627	0.0	0.0	0.0	0.0	0.0	0.0
	SPRINGTOWN MIDDLE	0	627	0.0	0.0	0.0	0.0	0.0	0.0
SPUR ISD		0	47	0.0	0.0	0.0	0.0	0.0	0.0
	SPUR SCHOOL	0	47	0.0	0.0	0.0	0.0	0.0	0.0
SPURGER ISD		0	74	0.0	0.0	.	0.0	0.0	0.0
	SPURGER H S	0	74	0.0	0.0	.	0.0	0.0	0.0
ST ANTHONY SCHOOL		-	<45	7.0	7.0	.	.	10.0	.
	ST ANTHONY ACADEMY	-	<45	7.0	7.0	.	.	10.0	.
ST MARY'S ACADEMY CHARTER		0	43	0.0	0.0	0.0	0.0	0.0	0.0
	ST MARY'S ACADEMY CHARTER SCHOOL	0	43	0.0	0.0	0.0	0.0	0.0	0.0
STAFFORD MSD		0	588	0.0	0.0	0.0	0.0	0.0	0.0
	STAFFORD MIDDLE SCHOOL	0	588	0.0	0.0	0.0	0.0	0.0	0.0
STAMFORD ISD		-	<120	0.9	0.0	0.0	1.9	0.0	2.3
	STAMFORD MIDDLE SCHOOL	-	<120	0.9	0.0	0.0	1.9	0.0	2.3
STANTON ISD		0	126	0.0	0.0	0.0	0.0	0.0	0.0
	STANTON MIDDLE	0	126	0.0	0.0	0.0	0.0	0.0	0.0
STAR CHARTER SCHOOL		0	62	0.0	.	0.0	0.0	0.0	0.0
	STAR CHARTER SCHOOL	0	62	0.0	.	0.0	0.0	0.0	0.0
STAR ISD		0	22	0.0	0.0	0.0	0.0	0.0	0.0
	STAR SCHOOL	0	22	0.0	0.0	0.0	0.0	0.0	0.0
STEPHENVILLE		-	<615	0.2	0.0	0.0	0.2	0.0	0.0
	STEPHENVILLE J H	-	<615	0.2	0.0	0.0	0.2	0.0	0.0
STERLING CITY ISD		0	49	0.0	.	0.0	0.0	0.0	0.0
	FAIRVIEW DAEP	0	1	0.0	.	0.0	.	.	.
	FAIRVIEW SPECIAL PROGRAMS	0	1	0.0	.	0.0	.	.	.
	STERLING CITY J H	0	48	0.0	.	0.0	0.0	0.0	0.0
STOCKDALE ISD		0	107	0.0	0.0	0.0	0.0	0.0	0.0
	ALTERNATIVE SCHOOL	0	1	0.0	.	.	0.0	.	.
	STOCKDALE J H	0	108	0.0	0.0	0.0	0.0	0.0	0.0
	WILSON CO JJAEP	0	1	0.0	.	.	0.0	0.0	0.0
STRATFORD ISD		0	103	0.0	.	0.0	0.0	0.0	0.0
	STRATFORD J H	0	103	0.0	.	0.0	0.0	0.0	0.0
STRAWN ISD		0	33	0.0	0.0	0.0	0.0	0.0	0.0

Note. A dash (-) indicates data are not reported to protect student anonymity. When the number of dropouts is not reported, the total number of students is presented in intervals of 15 to provide a general idea of the number of students in the group while maintaining student anonymity. In a group of <150, for example, the number of students is between 135 and 149. A dot (.) indicates there were no students in the group or, in rare cases, that a reporting anomaly prevented calculation of the rate.

Table 1
Annual Dropout Rates, Grades 7-8, by District, Campus, and Student Group, Texas Public Schools, 2005-06

District	Campus	All students			Rate by student group (%)				
		Dropouts	Total	Rate (%)	Afr. Am.	Hisp.	White	Econ. dis.	At-risk
STRAWN ISD	STRAWN SCHOOL	0	33	0.0	0.0	0.0	0.0	0.0	0.0
SUDAN ISD	SUDAN EL	0	59	0.0	0.0	0.0	0.0	0.0	0.0
	SUDAN H S	0	24	0.0	0.0	0.0	0.0	0.0	0.0
		0	35	0.0	0.0	0.0	0.0	0.0	0.0
SULPHUR BLUFF ISD	SULPHUR BLUFF SCHOOL	0	44	0.0	0.0	0.0	0.0	0.0	0.0
		0	44	0.0	0.0	0.0	0.0	0.0	0.0
SULPHUR SPRINGS ISD	SULPHUR SPRINGS MIDDLE	-	<675	0.5	0.0	1.7	0.2	0.7	0.8
		-	<675	0.5	0.0	1.7	0.2	0.6	0.8
SUNDOWN ISD	SUNDOWN J H	-	<105	2.2	0.0	4.4	0.0	0.0	0.0
		-	<105	2.2	0.0	4.4	0.0	0.0	0.0
SUNNYVALE ISD	SUNNYVALE EL	0	142	0.0	0.0	0.0	0.0	0.0	0.0
		0	142	0.0	0.0	0.0	0.0	0.0	0.0
SUNRAY ISD	SUNRAY MIDDLE SCHOOL	0	93	0.0	0.0	0.0	0.0	0.0	0.0
		0	93	0.0	0.0	0.0	0.0	0.0	0.0
SWEENEY ISD	BRAZORIA CO J J A E P	0	361	0.0	0.0	0.0	0.0	0.0	0.0
	SWEENEY J H	0	3	0.0	0.0	0.0	0.0	0.0	0.0
		0	361	0.0	0.0	0.0	0.0	0.0	0.0
SWEET HOME ISD	SWEET HOME EL	0	17	0.0	0.0	0.0	0.0	0.0	0.0
		0	17	0.0	0.0	0.0	0.0	0.0	0.0
SWEETWATER ISD	SWEETWATER MIDDLE	0	353	0.0	0.0	0.0	0.0	0.0	0.0
		0	354	0.0	0.0	0.0	0.0	0.0	0.0
TAFT ISD	ALTER ED CAMPUS SHORELINE	-	<255	0.4	0.0	0.5	0.0	0.0	0.0
	TAFT J H	-	<45	2.7	0.0	5.6	0.0	0.0	0.0
		0	211	0.0	0.0	0.0	0.0	0.0	0.0
TAHOKA ISD	TAHOKA MIDDLE	0	116	0.0	0.0	0.0	0.0	0.0	0.0
		0	116	0.0	0.0	0.0	0.0	0.0	0.0
TARKINGTON ISD	TARKINGTON MIDDLE	-	<360	0.3	0.0	0.0	0.3	0.0	0.9
		-	<360	0.3	0.0	0.0	0.3	0.0	0.9
TATUM ISD	TATUM MIDDLE	0	218	0.0	0.0	0.0	0.0	0.0	0.0
		0	218	0.0	0.0	0.0	0.0	0.0	0.0
TAYLOR ISD	LOTT JUVENILE DETENTION CENTER	-	<525	0.2	0.0	0.4	0.0	0.0	0.0
	TAYLOR MIDDLE SCHOOL	0	8	0.0	0.0	0.0	0.0	0.0	0.0
	WILLIAMSON CO JJAEP	-	<525	0.2	0.0	0.4	0.0	0.0	0.0
		0	7	0.0	0.0	0.0	0.0	0.0	0.0
TEAGUE ISD	TEAGUE J H	0	198	0.0	0.0	0.0	0.0	0.0	0.0
		0	198	0.0	0.0	0.0	0.0	0.0	0.0
TEKOA ACADEMY OF ACCELERA	TEKOA ACADEMY OF ACCELERATED STUD	-	<60	3.6	2.1	20.0	0.0	7.7	7.1
		-	<60	3.6	2.1	20.0	0.0	7.7	7.1
TEMPLE EDUCATION CENTER	TEMPLE EDUCATION CENTER	0	19	0.0	0.0	0.0	0.0	0.0	0.0
		0	19	0.0	0.0	0.0	0.0	0.0	0.0
TEMPLE ISD	BELL CO J J A E P	-	<1,320	0.2	0.3	0.3	0.2	0.3	0.4
		0	40	0.0	0.0	0.0	0.0	0.0	0.0

Note. A dash (-) indicates data are not reported to protect student anonymity. When the number of dropouts is not reported, the total number of students is presented in intervals of 15 to provide a general idea of the number of students in the group while maintaining student anonymity. In a group of <150, for example, the number of students is between 135 and 149. A dot (.) indicates there were no students in the group or, in rare cases, that a reporting anomaly prevented calculation of the rate.

Table 1
Annual Dropout Rates, Grades 7-8, by District, Campus, and Student Group, Texas Public Schools, 2005-06

District	Campus	All students			Rate by student group (%)				
		Dropouts	Total	Rate (%)	Afr. Am.	Hisp.	White	Econ. dis.	At-risk
TEMPLE ISD	BONHAM MIDDLE	-	<375	0.5	0.0	0.8	0.6	0.5	0.7
	LAMAR MIDDLE	-	<480	0.2	0.7	0.0	0.0	0.4	0.5
	SCOTT & WHITE HOSPITAL	0	3	0.0	0.0	.	0.0	0.0	.
	TRAVIS MIDDLE	0	512	0.0	0.0	0.0	0.0	0.0	0.0
TENAHA ISD		0	84	0.0	0.0	0.0	0.0	0.0	0.0
	TENAHA MIDDLE	0	84	0.0	0.0	0.0	0.0	0.0	0.0
TERLINGUA CSD		0	27	0.0	.	0.0	0.0	0.0	0.0
	TERLINGUA EL	0	27	0.0	.	0.0	0.0	0.0	0.0
TERRELL COUNTY ISD		0	36	0.0	.	0.0	0.0	0.0	0.0
	SANDERSON J H	0	36	0.0	.	0.0	0.0	0.0	0.0
TERRELL ISD		-	<735	0.1	0.0	0.5	0.0	0.0	0.3
	HERMAN FURLOUGH JR MIDDLE	-	<720	0.1	0.0	0.5	0.0	0.0	0.3
	TISD CHILD & ADOLESCENT CENTER	0	25	0.0	0.0	0.0	0.0	0.0	0.0
TEXARKANA ISD		-	<1,020	0.1	0.2	0.0	0.0	0.0	0.2
	BOWIE COUNTY JJAEP	0	9	0.0	0.0	.	0.0	0.0	.
	TEXAS MIDDLE SCHOOL	-	<1,020	0.1	0.2	0.0	0.0	0.0	0.2
TEXAS CITY ISD		6	1,097	0.5	0.8	0.6	0.4	0.7	0.7
	BLOCKER MIDDLE	6	1,098	0.5	0.8	0.6	0.4	0.7	0.7
	TEXAS CITY J J A E P	0	11	0.0	0.0	0.0	0.0	0.0	0.0
	WOODROW WILSON DAEP	0	66	0.0	0.0	0.0	0.0	0.0	0.0
TEXAS EMPOWERMENT ACADEMY		0	80	0.0	0.0	0.0	0.0	0.0	0.0
	TEXAS EMPOWERMENT ACADEMY	0	80	0.0	0.0	0.0	0.0	0.0	0.0
TEXAS PREPARATORY SCHOOL		-	<30	11.8	0.0	0.0	66.7	14.3	0.0
	TEXAS PREPARATORY SCHOOL	-	<30	11.8	0.0	0.0	66.7	14.3	0.0
TEXAS SERENITY (Montgomer		19	81	23.5	25.7	0.0	0.0	3.2	.
	TEXAS SERENITY ACADEMY	19	81	23.5	25.7	0.0	0.0	3.2	.
	TEXAS SERENITY ACADEMY	0	1	0.0	0.0	.	.	0.0	.
TEXHOMA ISD		0	27	0.0	.	0.0	0.0	.	0.0
	TEXHOMA EL	0	27	0.0	.	0.0	0.0	.	0.0
TEXLINE ISD		0	34	0.0	.	0.0	0.0	0.0	0.0
	TEXLINE SCHOOL	0	34	0.0	.	0.0	0.0	0.0	0.0
THORNDALE ISD		0	95	0.0	0.0	0.0	0.0	0.0	0.0
	THORNDALE MIDDLE	0	95	0.0	0.0	0.0	0.0	0.0	0.0
THRALL ISD		0	86	0.0	0.0	0.0	0.0	0.0	0.0
	THRALL MIDDLE SCHOOL	0	86	0.0	0.0	0.0	0.0	0.0	0.0
	WILLIAMSON CO J J A E P	0	1	0.0	.	.	0.0	.	.
THREE RIVERS ISD		0	123	0.0	0.0	0.0	0.0	0.0	0.0
	THREE RIVERS MIDDLE	0	123	0.0	0.0	0.0	0.0	0.0	0.0
THREE WAY ISD		0	9	0.0	.	0.0	0.0	0.0	0.0
	THREE WAY ELEMENTARY	0	9	0.0	.	0.0	0.0	0.0	0.0
THROCKMORTON ISD		0	30	0.0	.	0.0	0.0	0.0	0.0
	THROCKMORTON EL	0	30	0.0	.	0.0	0.0	0.0	0.0
TIDEHAVEN ISD		0	156	0.0	0.0	0.0	0.0	0.0	0.0

Note. A dash (-) indicates data are not reported to protect student anonymity. When the number of dropouts is not reported, the total number of students is presented in intervals of 15 to provide a general idea of the number of students in the group while maintaining student anonymity. In a group of <150, for example, the number of students is between 135 and 149. A dot (.) indicates there were no students in the group or, in rare cases, that a reporting anomaly prevented calculation of the rate.

Table 1
Annual Dropout Rates, Grades 7-8, by District, Campus, and Student Group, Texas Public Schools, 2005-06

District	Campus	All students			Rate by student group (%)				
		Dropouts	Total	Rate (%)	Afr. Am.	Hisp.	White	Econ. dis.	At-risk
TIDEHAVEN ISD	MATAGORDA CO ALTER	0	1	0.0	.	.	0.0	0.0	.
	TIDEHAVEN INT	0	156	0.0	0.0	0.0	0.0	0.0	0.0
TIMPSON ISD		0	119	0.0	0.0	0.0	0.0	0.0	0.0
	TIMPSON MIDDLE	0	119	0.0	0.0	0.0	0.0	0.0	0.0
TIOGA ISD		0	37	0.0	.	0.0	0.0	0.0	0.0
	TIOGA SCHOOL	0	37	0.0	.	0.0	0.0	0.0	0.0
TOLAR ISD		0	120	0.0	0.0	0.0	0.0	0.0	0.0
	TOLAR H S	0	120	0.0	0.0	0.0	0.0	0.0	0.0
TOM BEAN ISD		0	146	0.0	0.0	0.0	0.0	0.0	0.0
	TOM BEAN MIDDLE	0	146	0.0	0.0	0.0	0.0	0.0	0.0
TOMBALL ISD		-	<1,560	0.2	0.7	0.0	0.2	0.3	0.4
	TOMBALL J H	-	<720	0.1	0.0	0.0	0.2	0.0	0.0
	TOMBALL J J A E P CAMPUS	0	8	0.0	0.0	0.0	0.0	0.0	0.0
	WILLOW WOOD JUNIOR HIGH SCHOOL	-	<855	0.2	1.0	0.0	0.2	0.6	0.8
TORNILLO ISD		0	194	0.0	0.0	0.0	0.0	0.0	0.0
	TORNILLO JH	0	195	0.0	0.0	0.0	0.0	0.0	0.0
TREETOPS SCHOOL INTERNATI		0	51	0.0	0.0	0.0	0.0	0.0	.
	TREETOPS SCHOOL INTERNATIONAL	0	51	0.0	0.0	0.0	0.0	0.0	.
TRENT ISD		0	34	0.0	.	0.0	0.0	0.0	0.0
	TRENT SCHOOL	0	34	0.0	.	0.0	0.0	0.0	0.0
TRENTON ISD		0	92	0.0	0.0	0.0	0.0	0.0	0.0
	TRENTON MIDDLE SCHOOL	0	92	0.0	0.0	0.0	0.0	0.0	0.0
TRINIDAD ISD		0	52	0.0	0.0	0.0	0.0	0.0	0.0
	TRINIDAD SCHOOL	0	52	0.0	0.0	0.0	0.0	0.0	0.0
TRINITY BASIN PREPARATORY		0	104	0.0	0.0	0.0	.	0.0	0.0
	TRINITY BASIN PREPARATORY	0	104	0.0	0.0	0.0	.	0.0	0.0
TRINITY CHARTER SCHOOL		-	<150	0.7	0.0	2.2	0.0	1.0	1.5
	TRINITY CHARTER SCHOOL (001)	-	<45	3.3	0.0	6.3	0.0	5.0	7.1
	TRINITY CHARTER SCHOOL (002)	0	40	0.0	0.0	0.0	0.0	0.0	0.0
	TRINITY CHARTER SCHOOL (003)	0	24	0.0	0.0	0.0	0.0	0.0	0.0
	TRINITY CHARTER SCHOOL (004)	0	45	0.0	0.0	0.0	0.0	0.0	0.0
TRINITY ISD		-	<210	0.5	0.0	0.0	0.7	0.0	0.0
	TRINITY J H	-	<210	0.5	0.0	0.0	0.7	0.0	0.0
TROUP ISD		0	154	0.0	0.0	0.0	0.0	0.0	0.0
	TROUP MIDDLE	0	154	0.0	0.0	0.0	0.0	0.0	0.0
TROY ISD		0	216	0.0	0.0	0.0	0.0	0.0	0.0
	TROY MIDDLE SCHOOL	0	216	0.0	0.0	0.0	0.0	0.0	0.0
TULIA ISD		0	149	0.0	0.0	0.0	0.0	0.0	0.0
	TULIA J H	0	149	0.0	0.0	0.0	0.0	0.0	0.0
TULOSO-MIDWAY ISD		-	<615	0.3	0.0	0.3	0.5	0.4	0.0
	TULOSO-MIDWAY MIDDLE	-	<615	0.3	0.0	0.3	0.5	0.4	0.0
TURKEY-QUITAQUE ISD		0	48	0.0	.	0.0	0.0	0.0	0.0

Note. A dash (-) indicates data are not reported to protect student anonymity. When the number of dropouts is not reported, the total number of students is presented in intervals of 15 to provide a general idea of the number of students in the group while maintaining student anonymity. In a group of <150, for example, the number of students is between 135 and 149. A dot (.) indicates there were no students in the group or, in rare cases, that a reporting anomaly prevented calculation of the rate.

Table 1
Annual Dropout Rates, Grades 7-8, by District, Campus, and Student Group, Texas Public Schools, 2005-06

District	Campus	All students			Rate by student group (%)				
		Dropouts	Total	Rate (%)	Afr. Am.	Hisp.	White	Econ. dis.	At-risk
TURKEY-QUITAQUE ISD	VALLEY SCHOOL	0	48	0.0	.	0.0	0.0	0.0	0.0
TYLER ISD		10	2,827	0.4	0.3	0.6	0.2	0.4	0.4
	ALVIN V ANDERSON EDUCATIONAL COMP	0	1	0.0	.	0.0	.	0.0	.
	BOULTER CREATIVE ARTS MAGNET SCHO	-	<420	0.2	0.0	0.8	0.0	0.3	0.4
	DOGAN MIDDLE	-	<405	0.2	0.0	0.4	0.0	0.3	0.4
	HOGG MIDDLE	-	<450	0.2	0.0	0.0	0.9	0.0	0.4
	HUBBARD MIDDLE	-	<720	0.1	0.0	1.5	0.0	0.5	0.0
	JIM PLYLER INSTRUCTIONAL COMPLEX	0	131	0.0	0.0	0.0	0.0	0.0	0.0
	MOORE MST MAGNET SCHOOL	-	<585	0.2	0.0	0.5	0.0	0.3	0.0
	SMITH CO J J A E P	0	14	0.0	0.0	0.0	.	0.0	.
	ST LOUIS SP ED EL	0	9	0.0	0.0	0.0	0.0	0.0	.
	STEWART MIDDLE SCHOOL	5	368	1.4	1.4	1.3	1.5	1.1	0.8
UNION GROVE ISD		0	126	0.0	.	0.0	0.0	0.0	0.0
	UNION GROVE DAEP	0	1	0.0	.	.	0.0	0.0	.
	UNION GROVE J H	0	126	0.0	.	0.0	0.0	0.0	0.0
UNION HILL ISD		0	59	0.0	0.0	0.0	0.0	0.0	0.0
	UNION HILL H.S	0	59	0.0	0.0	0.0	0.0	0.0	0.0
UNITED ISD		5	5,585	0.1	0.0	0.1	0.0	0.1	0.0
	ANTONIO GONZALEZ MIDDLE SCHOOL	-	<645	0.5	.	0.5	0.0	0.2	0.0
	CLARK MIDDLE	0	559	0.0	0.0	0.0	0.0	0.0	0.0
	GEORGE WASHINGTON MIDDLE	0	732	0.0	.	0.0	0.0	0.0	0.0
	JOHN B ALEXANDER H S	0	1	0.0	.	0.0	.	0.0	.
	JUVENILE JUSTICE ALTERNATIVE PRO	0	24	0.0	.	0.0	.	0.0	0.0
	LOS OBISPOS MIDDLE	0	1,074	0.0	0.0	0.0	0.0	0.0	0.0
	SALVADOR GARCIA MIDDLE	-	<450	0.2	.	0.2	0.0	0.2	0.3
	TRAUTMANN MIDDLE	0	861	0.0	0.0	0.0	0.0	0.0	0.0
	UNITED MIDDLE	-	<645	0.2	0.0	0.2	0.0	0.4	0.0
	UNITED SOUTH MIDDLE	0	787	0.0	0.0	0.0	0.0	0.0	0.0
	UNITED STEP ACADEMY	0	180	0.0	.	0.0	.	0.0	0.0
UNIVERSAL ACADEMY		0	121	0.0	0.0	0.0	0.0	0.0	0.0
	UNIVERSAL ACADEMY	0	89	0.0	0.0	0.0	0.0	0.0	0.0
	UNIVERSAL ACADEMY - FLOWER MOUND	0	33	0.0	0.0	0.0	0.0	0.0	0.0
UNIVERSITY CHARTER SCHOOL		-	<615	0.5	0.0	0.9	0.6	0.8	0.8
	BOYS AND GIRLS COUNTRY	0	10	0.0	0.0	0.0	0.0	0.0	0.0
	DEPELCHIN-ELKINS CAMPUS	0	22	0.0	0.0	0.0	0.0	0.0	0.0
	DEPELCHIN-RICHMOND	0	14	0.0	0.0	0.0	0.0	0.0	0.0
	GEORGE M KOMETZKY SCHOOL	-	<30	6.3	0.0	0.0	25.0	7.1	0.0
	LAUREL RIDGE	0	54	0.0	0.0	0.0	0.0	0.0	0.0
	MERIDELL	-	<105	1.0	0.0	0.0	1.1	0.0	5.9
	METHODIST CHILDREN'S HOME	0	54	0.0	0.0	0.0	0.0	0.0	0.0
	MIRACLE FARM	0	5	0.0	.	.	0.0	.	0.0
	NATIONAL ELITE GYMNASTICS	0	3	0.0	.	.	0.0	.	.
	PATHFINDER CAMP	0	15	0.0	0.0	0.0	0.0	0.0	0.0
	PATHWAYS 3H CAMPUS	0	29	0.0	0.0	0.0	0.0	0.0	0.0
	PEGASUS CAMPUS	0	112	0.0	0.0	0.0	0.0	0.0	0.0
	SAN MARCOS TREATMENT CENTER	0	80	0.0	0.0	0.0	0.0	0.0	0.0
	SETTLEMENT HOME	0	19	0.0	0.0	0.0	0.0	0.0	0.0
	STAR RANCH CAMPUS	0	5	0.0	0.0	0.0	0.0	0.0	0.0
	T-CARE	0	5	0.0	0.0	.	0.0	0.0	0.0
	THE OAKS TREATMENT CENTER	-	<60	2.2	0.0	16.7	0.0	9.1	6.3
	TNC CAMPUS (TEXAS NEUROREHABILITA	0	23	0.0	0.0	0.0	0.0	0.0	0.0
UTOPIA ISD		0	33	0.0	.	0.0	0.0	0.0	0.0
	UTOPIA SCHOOL	0	33	0.0	.	0.0	0.0	0.0	0.0

Note. A dash (-) indicates data are not reported to protect student anonymity. When the number of dropouts is not reported, the total number of students is presented in intervals of 15 to provide a general idea of the number of students in the group while maintaining student anonymity. In a group of <150, for example, the number of students is between 135 and 149. A dot (.) indicates there were no students in the group or, in rare cases, that a reporting anomaly prevented calculation of the rate.

Table 1
Annual Dropout Rates, Grades 7-8, by District, Campus, and Student Group, Texas Public Schools, 2005-06

District	Campus	All students			Rate by student group (%)				
		Dropouts	Total	Rate (%)	Afr. Am.	Hisp.	White	Econ. dis.	At-risk
UVALDE CISD		-	<870	0.2	0.0	0.3	0.0	0.2	0.5
	BATESVILLE MIDDLE	0	56	0.0	.	0.0	.	0.0	0.0
	UVALDE J H	-	<825	0.2	0.0	0.3	0.0	0.2	0.6
VALENTINE ISD		0	4	0.0	.	0.0	.	0.0	0.0
	VALENTINE SCHOOL	0	4	0.0	.	0.0	.	0.0	0.0
VALLEY MILLS ISD		0	94	0.0	0.0	0.0	0.0	0.0	0.0
	VALLEY MILLS J H	0	94	0.0	0.0	0.0	0.0	0.0	0.0
VALLEY VIEW ISD (Cooke Co)		0	126	0.0	0.0	0.0	0.0	0.0	0.0
	VALLEY VIEW MIDDLE	0	126	0.0	0.0	0.0	0.0	0.0	0.0
VALLEY VIEW ISD (Hidalgo)		-	<615	0.7	.	0.7	.	0.4	0.3
	VALLEY VIEW J H	-	<615	0.7	.	0.7	.	0.4	0.3
VAN ALSTYNE ISD		0	255	0.0	0.0	0.0	0.0	0.0	0.0
	VAN ALSTYNE J H	0	255	0.0	0.0	0.0	0.0	0.0	0.0
VAN ISD		0	369	0.0	0.0	0.0	0.0	0.0	0.0
	VAN J H	0	369	0.0	0.0	0.0	0.0	0.0	0.0
VAN VLECK ISD		0	179	0.0	0.0	0.0	0.0	0.0	0.0
	MATAGORDA CO ALTER	0	1	0.0	0.0	.	.	0.0	.
	O H HERMAN MIDDLE	0	179	0.0	0.0	0.0	0.0	0.0	0.0
VEGA ISD		0	49	0.0	.	0.0	0.0	0.0	0.0
	VEGA H S	0	49	0.0	.	0.0	0.0	0.0	0.0
VENUS ISD		0	308	0.0	0.0	0.0	0.0	0.0	0.0
	JUVENILE JUSTICE ALTERNATIVE ED P	0	2	0.0	.	.	0.0	0.0	.
	LEARNING CENTER	0	10	0.0	0.0	0.0	0.0	0.0	0.0
	VENUS MIDDLE	0	309	0.0	0.0	0.0	0.0	0.0	0.0
VERIBEST ISD		-	<60	1.7	.	3.6	0.0	2.8	5.3
	FAIRVIEW SPECIAL PROGRAMS	0	1	0.0	.	0.0	.	0.0	.
	ROY K ROBB POST ADJUDICATION CENT	0	2	0.0	.	0.0	.	0.0	.
	VERIBEST DAEP	0	1	0.0	.	0.0	.	0.0	.
	VERIBEST EL	-	<60	1.8	.	4.0	0.0	3.0	5.3
VERNON ISD		0	381	0.0	0.0	0.0	0.0	0.0	0.0
	NORTH TEXAS STATE HOSPITAL - AFP	0	27	0.0	0.0	0.0	0.0	0.0	0.0
	VERNON MIDDLE SCHOOL	0	354	0.0	0.0	0.0	0.0	0.0	0.0
VICTORIA ISD		10	2,289	0.4	0.0	0.6	0.2	0.5	0.3
	COLETO CREEK SCHOOL	0	20	0.0	0.0	0.0	0.0	0.0	0.0
	CRAIN MIDDLE	6	763	0.8	0.0	1.4	0.0	0.6	0.4
	HOWELL MIDDLE	-	<780	0.3	0.0	0.0	0.6	0.5	0.4
	JUVENILE DETENT CTR	0	4	0.0	0.0	0.0	.	0.0	0.0
	MITCHELL GUIDANCE CENTER	0	141	0.0	0.0	0.0	0.0	0.0	0.0
	PATTI WELDER MAGNET MIDDLE SCHOOL	-	<855	0.2	0.0	0.4	0.0	0.3	0.2
	PROFIT ACADEMIC CTR FOR SUCCESS	0	14	0.0	0.0	0.0	0.0	0.0	0.0
VIDOR ISD		0	839	0.0	0.0	0.0	0.0	0.0	0.0
	VIDOR J H	0	839	0.0	0.0	0.0	0.0	0.0	0.0
VYSEHRAD ISD		0	25	0.0	0.0	0.0	0.0	0.0	0.0
	VYSEHRAD EL	0	25	0.0	0.0	0.0	0.0	0.0	0.0

Note. A dash (-) indicates data are not reported to protect student anonymity. When the number of dropouts is not reported, the total number of students is presented in intervals of 15 to provide a general idea of the number of students in the group while maintaining student anonymity. In a group of <150, for example, the number of students is between 135 and 149. A dot (.) indicates there were no students in the group or, in rare cases, that a reporting anomaly prevented calculation of the rate.

Table 1
Annual Dropout Rates, Grades 7-8, by District, Campus, and Student Group, Texas Public Schools, 2005-06

District	Campus	All students			Rate by student group (%)				
		Dropouts	Total	Rate (%)	Afr. Am.	Hisp.	White	Econ. dis.	At-risk
WACO ISD		36	2,353	1.5	1.1	1.8	1.8	1.1	1.1
	BRAZOS MIDDLE SCHOOL	5	315	1.6	1.7	1.1	5.3	1.1	1.0
	CARVER ACAD	0	354	0.0	0.0	0.0	0.0	0.0	0.0
	CESAR CHAVEZ MIDDLE SCHOOL	8	333	2.4	3.4	2.4	0.0	2.0	1.5
	CHALLENGE ACADEMY	0	108	0.0	0.0	0.0	0.0	0.0	0.0
	G L WILEY MIDDLE	7	279	2.5	1.9	5.5	0.0	2.0	1.5
	J J A E P	6	48	12.5	8.0	15.8	25.0	4.5	22.2
	LAKE AIR MIDDLE	5	405	1.2	0.0	1.8	2.2	0.7	0.9
	LAKE WACO MONTESSORI MAGNET	-	<45	2.6	0.0	0.0	6.7	3.3	0.0
	TENNYSON MIDDLE	-	<375	0.8	0.0	1.4	1.0	0.4	0.7
	UNIVERSITY MIDDLE	-	<375	0.3	0.0	0.5	0.0	0.3	0.5
	WACO ISD ALTERNATIVE SCHOOL	0	257	0.0	0.0	0.0	0.0	0.0	0.0
WAELDER ISD		0	39	0.0	0.0	0.0	0.0	0.0	0.0
	WAELDER H S	0	39	0.0	0.0	0.0	0.0	0.0	0.0
WALL ISD		0	167	0.0	.	0.0	0.0	0.0	0.0
	C B P	0	1	0.0	.	.	0.0	0.0	.
	FAIRVIEW ACCELERATED	0	1	0.0	.	0.0	.	0.0	0.0
	WALL H S	0	1	0.0	.	0.0	.	.	.
	WALL MIDDLE	0	164	0.0	.	0.0	0.0	0.0	0.0
WALLER ISD		-	<840	0.4	0.0	0.4	0.5	0.2	0.3
	HARRIS COUNTY J J A E P	0	4	0.0	0.0	0.0	.	0.0	0.0
	WALLER J H	-	<840	0.4	0.0	0.4	0.5	0.2	0.3
WALNUT BEND ISD		0	20	0.0	.	.	0.0	0.0	0.0
	WALNUT BEND EL	0	20	0.0	.	.	0.0	0.0	0.0
WALNUT SPRINGS ISD		0	46	0.0	0.0	0.0	0.0	0.0	0.0
	WALNUT SPRINGS SCHOOL	0	46	0.0	0.0	0.0	0.0	0.0	0.0
WARREN ISD		0	207	0.0	0.0	0.0	0.0	0.0	0.0
	WARREN J H	0	207	0.0	0.0	0.0	0.0	0.0	0.0
WASKOM ISD		0	148	0.0	0.0	0.0	0.0	0.0	0.0
	WASKOM MIDDLE	0	149	0.0	0.0	0.0	0.0	0.0	0.0
WATER VALLEY ISD		0	59	0.0	0.0	0.0	0.0	0.0	0.0
	SAN ANGELO STATE SCHOOL	0	1	0.0	0.0	.	.	.	0.0
	WATER VALLEY H S	0	58	0.0	.	0.0	0.0	0.0	0.0
WAXAHACHIE FAITH FAMILY A		-	<60	1.8	0.0	0.0	2.3	4.0	0.0
	WAXAHACHIE FAITH FAMILY ACADEMY	-	<60	1.8	0.0	0.0	2.3	4.0	0.0
WAXAHACHIE ISD		0	1,065	0.0	0.0	0.0	0.0	0.0	0.0
	WAXAHACHIE J H	0	1,065	0.0	0.0	0.0	0.0	0.0	0.0
WEATHERFORD ISD		-	<1,290	0.1	0.0	0.5	0.0	0.2	0.0
	AUSTIN EL	0	1	0.0	0.0
	HALL MS	-	<675	0.2	0.0	0.9	0.0	0.4	0.0
	TISON MS	0	634	0.0	0.0	0.0	0.0	0.0	0.0
WEBB CISD		0	54	0.0	.	0.0	0.0	0.0	0.0
	BRUNI MIDDLE	0	54	0.0	.	0.0	0.0	0.0	0.0
WEIMAR ISD		0	95	0.0	0.0	0.0	0.0	0.0	0.0
	WEIMAR J H	0	95	0.0	0.0	0.0	0.0	0.0	0.0
WELLINGTON ISD		0	94	0.0	0.0	0.0	0.0	0.0	0.0

Note: A dash (-) indicates data are not reported to protect student anonymity. When the number of dropouts is not reported, the total number of students is presented in intervals of 15 to provide a general idea of the number of students in the group while maintaining student anonymity. In a group of <150, for example, the number of students is between 135 and 149. A dot (.) indicates there were no students in the group or, in rare cases, that a reporting anomaly prevented calculation of the rate.

Table 1
Annual Dropout Rates, Grades 7-8, by District, Campus, and Student Group, Texas Public Schools, 2005-06

District	Campus	All students			Rate by student group (%)				
		Dropouts	Total	Rate (%)	Afr. Am.	Hisp.	White	Econ. dis.	At-risk
WELLINGTON ISD	WELLINGTON J H	0	95	0.0	0.0	0.0	0.0	0.0	0.0
WELLMAN-UNION CISD		0	37	0.0	0.0	0.0	0.0	0.0	0.0
	WELLMAN-UNION SCHOOL	0	37	0.0	0.0	0.0	0.0	0.0	0.0
WELLS ISD		0	62	0.0	0.0	0.0	0.0	0.0	0.0
	WELLS EL	0	62	0.0	0.0	0.0	0.0	0.0	0.0
WESLACO ISD		8	2,507	0.3	0.0	0.3	0.0	0.3	0.2
	ARMANDO CUELLAR MIDDLE SCHOOL	-	<540	0.6	.	0.6	0.0	0.7	0.4
	BEATRIZ G GARZA MIDDLE SCHOOL	-	<705	0.4	0.0	0.4	0.0	0.3	0.3
	CENTRAL MIDDLE SCHOOL	-	<690	0.1	0.0	0.2	0.0	0.2	0.0
	GUIDANCE CENTER	0	4	0.0	.	0.0	.	0.0	.
	HIDALGO CO J J A E P	0	1	0.0	.	0.0	.	0.0	.
	MARY HOGE MIDDLE SCHOOL	-	<660	0.2	0.0	0.2	0.0	0.2	0.3
	WESLACO EAST HIGH SCHOOL	0	1	0.0	.	0.0	.	0.0	.
WEST HARDIN COUNTY CISD		-	<90	1.1	.	.	1.1	0.0	0.0
	WEST HARDIN MIDDLE SCHOOL	-	<90	1.1	.	.	1.1	0.0	0.0
WEST HOUSTON CHARTER SCHO		0	32	0.0	0.0	0.0	0.0	.	0.0
	WEST HOUSTON CHARTER	0	32	0.0	0.0	0.0	0.0	.	0.0
WEST ISD		0	211	0.0	0.0	0.0	0.0	0.0	0.0
	BROOKHAVEN YOUTH RANCH	0	43	0.0	0.0	0.0	0.0	0.0	0.0
	WEST D A E P	0	4	0.0	.	.	0.0	0.0	0.0
	WEST MIDDLE	0	211	0.0	0.0	0.0	0.0	0.0	0.0
WEST ORANGE-COVE CISD		20	483	4.1	5.0	0.0	1.7	3.1	5.3
	WEST ORANGE-STARK MIDDLE	20	484	4.1	5.0	0.0	1.7	3.1	5.3
WEST OSO ISD		-	<330	0.3	0.0	0.4	0.0	0.4	0.4
	WEST OSO JUNIOR HIGH SCHOOL	-	<345	0.3	0.0	0.4	0.0	0.3	0.4
WEST RUSK ISD		0	130	0.0	0.0	0.0	0.0	0.0	0.0
	WEST RUSK MIDDLE SCHOOL	0	130	0.0	0.0	0.0	0.0	0.0	0.0
WEST SABINE ISD		0	106	0.0	0.0	0.0	0.0	0.0	0.0
	WEST SABINE H S	0	106	0.0	0.0	0.0	0.0	0.0	0.0
WESTBROOK ISD		0	27	0.0	0.0	0.0	0.0	0.0	0.0
	WESTBROOK SCHOOL	0	27	0.0	0.0	0.0	0.0	0.0	0.0
WESTHOFF ISD		0	14	0.0	.	0.0	0.0	0.0	0.0
	WESTHOFF EL	0	14	0.0	.	0.0	0.0	0.0	0.0
WESTLAKE ACADEMY CHARTER		0	88	0.0	0.0	0.0	0.0	.	0.0
	WESTLAKE ACADEMY	0	88	0.0	0.0	0.0	0.0	.	0.0
WESTPHALIA ISD		0	31	0.0	.	0.0	0.0	0.0	0.0
	WESTPHALIA EL	0	31	0.0	.	0.0	0.0	0.0	0.0
WESTWOOD ISD		-	<300	1.4	2.2	0.0	1.5	0.8	0.0
	WESTWOOD J H	-	<300	1.4	2.2	0.0	1.5	0.8	0.0
WHARTON ISD		-	<390	0.5	0.8	0.6	0.0	0.8	1.6
	WHARTON J H	-	<390	0.5	0.8	0.6	0.0	0.8	1.6
WHEELER ISD		0	71	0.0	.	0.0	0.0	0.0	0.0
	WHEELER SCHOOL	0	71	0.0	.	0.0	0.0	0.0	0.0

Note. A dash (-) indicates data are not reported to protect student anonymity. When the number of dropouts is not reported, the total number of students is presented in intervals of 15 to provide a general idea of the number of students in the group while maintaining student anonymity. In a group of <150, for example, the number of students is between 135 and 149. A dot (.) indicates there were no students in the group or, in rare cases, that a reporting anomaly prevented calculation of the rate.

Table 1
Annual Dropout Rates, Grades 7-8, by District, Campus, and Student Group, Texas Public Schools, 2005-06

District	Campus	All students			Rate by student group (%)				
		Dropouts	Total	Rate (%)	Afr. Am.	Hisp.	White	Econ. dis.	At-risk
WHISPERING OAKS CHARTER S		0	33	0.0	0.0	0.0	0.0	0.0	0.0
	CEDAR RIDGE CHARTER SCHOOL	0	33	0.0	0.0	0.0	0.0	0.0	0.0
WHITE DEER ISD		0	77	0.0	.	0.0	0.0	0.0	0.0
	WHITE DEER EL	0	77	0.0	.	0.0	0.0	0.0	0.0
WHITE OAK ISD		0	230	0.0	0.0	0.0	0.0	0.0	0.0
	WHITE OAK MIDDLE	0	230	0.0	0.0	0.0	0.0	0.0	0.0
WHITE SETTLEMENT ISD		0	852	0.0	0.0	0.0	0.0	0.0	0.0
	BREWER MIDDLE	0	849	0.0	0.0	0.0	0.0	0.0	0.0
	LIBERTY EL	0	1	0.0	.	.	0.0	.	.
	MEZA HIGH SCHOOL	0	1	0.0	.	.	.	0.0	.
	TARRANT CO J J A E P	0	3	0.0	.	0.0	0.0	0.0	0.0
	WHITE SETTLEMENT DISCIPLINARY CAM	0	50	0.0	0.0	0.0	0.0	0.0	0.0
WHITEFACE CISD		-	<75	3.0	0.0	0.0	5.0	2.4	5.6
	WHITEFACE GIRLSTOWN CAMPUS	0	2	0.0	.	.	0.0	0.0	0.0
	WHITEFACE H S	-	<75	3.1	0.0	0.0	5.1	2.5	6.3
WHITEHOUSE ISD		-	<720	0.1	0.0	0.0	0.0	0.0	0.0
	WHITEHOUSE ISD - JJAEP	0	3	0.0	0.0	0.0	.	0.0	0.0
	WHITEHOUSE JUNIOR HIGH	-	<720	0.1	0.0	0.0	0.0	0.0	0.0
WHITESBORO ISD		0	275	0.0	.	0.0	0.0	0.0	0.0
	WHITESBORO MIDDLE	0	275	0.0	.	0.0	0.0	0.0	0.0
WHITEWRIGHT ISD		0	148	0.0	0.0	0.0	0.0	0.0	0.0
	WHITEWRIGHT MIDDLE	0	148	0.0	0.0	0.0	0.0	0.0	0.0
WHITHARRAL ISD		0	35	0.0	.	0.0	0.0	0.0	0.0
	WHITHARRAL SCHOOL	0	35	0.0	.	0.0	0.0	0.0	0.0
WHITNEY ISD		0	271	0.0	0.0	0.0	0.0	0.0	0.0
	HILL CO J J A E P	0	3	0.0	.	.	0.0	0.0	.
	WHITNEY MIDDLE SCHOOL	0	272	0.0	0.0	0.0	0.0	0.0	0.0
WICHITA FALLS ISD		-	<2,430	0.1	0.0	0.6	0.0	0.2	0.1
	BARWISE J H	0	654	0.0	0.0	0.0	0.0	0.0	0.0
	HARRELL ACCELERATED LEARNING CENT	0	2	0.0	0.0	.	0.0	0.0	.
	KIRBY MATH-SCIENCE CTR	-	<585	0.2	0.0	0.8	0.0	0.0	0.0
	MCNIEL J H	0	690	0.0	0.0	0.0	0.0	0.0	0.0
	WICHITA COUNTY JUVENILE JUSTICE A	0	19	0.0	0.0	0.0	0.0	0.0	0.0
	WICHITA FALLS SP ED CTR	0	96	0.0	0.0	0.0	0.0	0.0	0.0
	ZUNDELOWITZ J H	-	<465	0.4	0.0	1.3	0.0	0.9	0.8
WILLIS ISD		7	912	0.8	0.0	0.9	0.8	0.9	0.5
	JJAEP	0	10	0.0	0.0	0.0	0.0	0.0	0.0
	LYNN LUCAS MIDDLE	-	<420	1.2	0.0	1.9	1.1	0.9	1.2
	ROBERT P BRABHAM MIDDLE SCHOOL	-	<525	0.4	0.0	0.0	0.6	0.9	0.0
WILLS POINT ISD		0	476	0.0	0.0	0.0	0.0	0.0	0.0
	WILLS POINT J H	0	476	0.0	0.0	0.0	0.0	0.0	0.0
WILSON ISD		0	30	0.0	.	0.0	0.0	0.0	0.0
	WILSON SCHOOL	0	30	0.0	.	0.0	0.0	0.0	0.0
WIMBERLEY ISD		0	357	0.0	0.0	0.0	0.0	0.0	0.0
	WIMBERLEY J H	0	357	0.0	0.0	0.0	0.0	0.0	0.0

Note. A dash (-) indicates data are not reported to protect student anonymity. When the number of dropouts is not reported, the total number of students is presented in intervals of 15 to provide a general idea of the number of students in the group while maintaining student anonymity. In a group of <150, for example, the number of students is between 135 and 149. A dot (.) indicates there were no students in the group or, in rare cases, that a reporting anomaly prevented calculation of the rate.

Table 1
Annual Dropout Rates, Grades 7-8, by District, Campus, and Student Group, Texas Public Schools, 2005-06

District	Campus	All students			Rate by student group (%)				
		Dropouts	Total	Rate (%)	Afr. Am.	Hisp.	White	Econ. dis.	At-risk
WINDTHORST ISD		0	76	0.0	.	0.0	0.0	0.0	0.0
	WINDTHORST H S	0	76	0.0	.	0.0	0.0	0.0	0.0
WINFIELD ISD		0	40	0.0	.	0.0	0.0	0.0	0.0
	WINFIELD EL	0	40	0.0	.	0.0	0.0	0.0	0.0
WINK-LOVING ISD		0	54	0.0	.	0.0	0.0	0.0	0.0
	WINK H S	0	55	0.0	.	0.0	0.0	0.0	0.0
WINNSBORO ISD		0	235	0.0	0.0	0.0	0.0	0.0	0.0
	LAKE COUNTRY LEARNING CENTER	0	10	0.0	0.0	0.0	0.0	0.0	0.0
	MEMORIAL MIDDLE	0	235	0.0	0.0	0.0	0.0	0.0	0.0
WINONA ISD		0	154	0.0	0.0	0.0	0.0	0.0	0.0
	SMITH CO J J A E P	0	2	0.0	.	.	0.0	.	.
	WINONA MIDDLE	0	154	0.0	0.0	0.0	0.0	0.0	0.0
WINTERS ISD		0	114	0.0	0.0	0.0	0.0	0.0	0.0
	WINTERS J H	0	115	0.0	0.0	0.0	0.0	0.0	0.0
WODEN ISD		0	163	0.0	0.0	0.0	0.0	0.0	0.0
	NACOGDOCHES BOYS RANCH	0	15	0.0	0.0	0.0	0.0	0.0	0.0
	WODEN J H	0	148	0.0	0.0	0.0	0.0	0.0	0.0
WOLFE CITY ISD		0	105	0.0	0.0	0.0	0.0	0.0	0.0
	WOLFE CITY MIDDLE	0	105	0.0	0.0	0.0	0.0	0.0	0.0
WOODSBORO ISD		0	89	0.0	0.0	0.0	0.0	0.0	0.0
	WOODSBORO J H	0	89	0.0	0.0	0.0	0.0	0.0	0.0
WOODSON ISD		0	19	0.0	.	0.0	0.0	0.0	0.0
	WOODSON SCHOOL	0	19	0.0	.	0.0	0.0	0.0	0.0
WOODVILLE ISD		0	254	0.0	0.0	0.0	0.0	0.0	0.0
	WOODVILLE MIDDLE	0	254	0.0	0.0	0.0	0.0	0.0	0.0
WORTHAM ISD		0	64	0.0	0.0	0.0	0.0	0.0	0.0
	WORTHAM MIDDLE	0	64	0.0	0.0	0.0	0.0	0.0	0.0
WYLIE ISD (Collin Co.)		0	1,500	0.0	0.0	0.0	0.0	0.0	0.0
	FRANK MCMILLAN JUNIOR HIGH SCHOOL	0	865	0.0	0.0	0.0	0.0	0.0	0.0
	GRADY BURNETT JUNIOR HIGH SCHOOL	0	645	0.0	0.0	0.0	0.0	0.0	0.0
	WYLIE H S	0	1	0.0	.	0.0	.	0.0	.
WYLIE ISD (Taylor Co.)		-	<555	0.2	0.0	0.0	0.2	0.0	1.3
	WYLIE J H	-	<555	0.2	0.0	0.0	0.2	0.0	1.3
YANTIS ISD		0	76	0.0	.	0.0	0.0	0.0	0.0
	YANTIS SCHOOL	0	76	0.0	.	0.0	0.0	0.0	0.0
YES COLLEGE PREPARATORY S		0	487	0.0	0.0	0.0	0.0	0.0	0.0
	YES COLLEGE PREP - SOUTHWEST CAMP	0	98	0.0	0.0	0.0	0.0	0.0	0.0
	YES COLLEGE PREPARATORY SCHOOL	0	226	0.0	0.0	0.0	0.0	0.0	0.0
	YES COLLEGE PREPARATORY SCHOOL -	0	163	0.0	0.0	0.0	0.0	0.0	0.0
YOAKUM ISD		-	<240	0.4	0.0	1.1	0.0	0.8	1.0
	G O A L S PROGRAM	0	1	0.0	.	0.0	.	.	0.0
	YOAKUM JUNIOR HIGH	-	<240	0.4	0.0	1.1	0.0	0.8	1.0

Note. A dash (-) indicates data are not reported to protect student anonymity. When the number of dropouts is not reported, the total number of students is presented in intervals of 15 to provide a general idea of the number of students in the group while maintaining student anonymity. In a group of <150, for example, the number of students is between 135 and 149. A dot (.) indicates there were no students in the group or, in rare cases, that a reporting anomaly prevented calculation of the rate.

Table 1
Annual Dropout Rates, Grades 7-8, by District, Campus, and Student Group, Texas Public Schools, 2005-06

District	Campus	All students			Rate by student group (%)				
		Dropouts	Total	Rate (%)	Afr. Am.	Hisp.	White	Econ. dis.	At-risk
YORKTOWN ISD		0	127	0.0	0.0	0.0	0.0	0.0	0.0
	YORKTOWN J H	0	127	0.0	0.0	0.0	0.0	0.0	0.0
YSLETA ISD		22	7,467	0.3	1.0	0.3	0.4	0.2	0.2
	ALICIA R CHACON INT	0	157	0.0	0.0	0.0	0.0	0.0	0.0
	CAMINO REAL MIDDLE	0	603	0.0	0.0	0.0	0.0	0.0	0.0
	CESAR CHAVEZ MIDDLE JJAEP	0	2	0.0	.	0.0	.	0.0	.
	CESAR CHAVEZ MIDDLE SCHOOL	0	138	0.0	0.0	0.0	0.0	0.0	0.0
	DESERT VIEW MIDDLE	-	<720	0.1	0.0	0.2	0.0	0.0	0.0
	DISTRICT HOMEBOUND	0	22	0.0	0.0	0.0	0.0	0.0	0.0
	EASTWOOD KNOLLS EL	-	<345	0.3	7.1	0.0	0.0	0.7	0.0
	EASTWOOD MIDDLE	-	<720	0.1	0.0	0.2	0.0	0.2	0.3
	HILLCREST MIDDLE	0	685	0.0	0.0	0.0	0.0	0.0	0.0
	INDIAN RIDGE MIDDLE	-	<720	0.6	0.0	0.5	1.5	0.4	0.3
	PARKLAND MIDDLE	-	<810	0.4	1.4	0.3	0.0	0.2	0.4
	RANCLAND HILLS MIDDLE	-	<540	0.2	0.0	0.2	0.0	0.2	0.0
	RIO BRAVO MIDDLE	0	325	0.0	.	0.0	0.0	0.0	0.0
	RIVERSIDE MIDDLE	9	775	1.2	0.0	1.2	0.0	0.5	0.6
	TEJAS SCHOOL OF CHOICE	0	3	0.0	.	0.0	.	0.0	0.0
	VALLEY VIEW MIDDLE	-	<795	0.3	0.0	0.1	6.7	0.3	0.2
	YSLETA MIDDLE	0	476	0.0	0.0	0.0	0.0	0.0	0.0
ZAPATA COUNTY ISD		0	525	0.0	.	0.0	0.0	0.0	0.0
	ZAPATA MIDDLE SCHOOL	0	525	0.0	.	0.0	0.0	0.0	0.0
ZAVALLA ISD		0	74	0.0	.	0.0	0.0	0.0	0.0
	ZAVALLA H S	0	74	0.0	.	0.0	0.0	0.0	0.0
ZEPHYR ISD		0	30	0.0	.	0.0	0.0	0.0	0.0
	ZEPHYR H S	0	30	0.0	.	0.0	0.0	0.0	0.0

Note. A dash (-) indicates data are not reported to protect student anonymity. When the number of dropouts is not reported, the total number of students is presented in intervals of 15 to provide a general idea of the number of students in the group while maintaining student anonymity. In a group of <150, for example, the number of students is between 135 and 149. A dot (.) indicates there were no students in the group or, in rare cases, that a reporting anomaly prevented calculation of the rate.

Table 2
Annual Dropout Rates, Grades 7-12,
by District, Campus, and Student Group,
Texas Public Schools, 2005-06

Table 2
Annual Dropout Rates, Grades 7-12, by District, Campus, and Student Group, Texas Public Schools, 2005-06

District	Campus	All students			Rate by student group (%)				
		Dropouts	Total	Rate (%)	Afr. Am.	Hisp.	White	Econ. dis.	At-risk
A+ ACADEMY		—	<405	0.2	0.0	0.4	0.0	0.4	0.4
	A+ ACADEMY	—	<405	0.2	0.0	0.4	0.0	0.4	0.4
ABBOTT ISD		—	<150	0.7	0.0	0.0	0.8	2.4	2.7
	ABBOTT SCHOOL	—	<150	0.7	0.0	0.0	0.8	2.4	2.7
ABERNATHY ISD		8	371	2.2	0.0	2.3	1.6	3.6	3.9
	ABERNATHY DAEP	0	5	0.0	.	0.0	0.0	0.0	0.0
	ABERNATHY H S	—	<240	2.5	0.0	1.8	2.5	4.0	3.7
	ABERNATHY J H	—	<135	1.5	0.0	3.0	0.0	3.0	4.8
ABILENE ISD		189	7,620	2.5	3.3	4.0	1.6	2.6	3.0
	ABILENE H S	55	2,554	2.2	3.1	3.0	1.5	2.2	2.7
	ABILENE PSYCHIATRIC INSTITUTE	—	<75	2.8	0.0	0.0	3.6	3.6	.
	ABILENE STATE SCH	0	9	0.0	0.0	0.0	0.0	.	0.0
	CLACK MIDDLE	0	513	0.0	0.0	0.0	0.0	0.0	0.0
	COOPER H S	53	2,139	2.5	4.3	4.5	1.5	3.0	3.1
	FRANKLIN MIDDLE	0	450	0.0	0.0	0.0	0.0	0.0	0.0
	HARMONY FAMILY SERVICES	—	<60	6.3	0.0	0.0	12.0	8.6	.
	HOUSTON STUDENT ACH CTR	0	19	0.0	0.0	0.0	0.0	0.0	0.0
	JUVENILE DETENTION CENTER	12	92	13.0	12.5	15.6	11.1	4.8	13.3
	LINCOLN MIDDLE	—	<555	0.6	0.0	0.0	0.9	1.1	0.5
	MADISON MIDDLE	—	<720	0.6	1.3	1.6	0.0	0.5	0.4
	MANN MIDDLE	0	439	0.0	0.0	0.0	0.0	0.0	0.0
	SP ED HOMEBOUND	0	9	0.0	0.0	0.0	0.0	0.0	.
	TAYLOR COUNTY LEARNING CENTER	0	53	0.0	0.0	0.0	0.0	0.0	0.0
	TRAVIS OPPORTUNITY CTR	0	63	0.0	0.0	0.0	0.0	0.0	0.0
	WOODSON CENTER FOR EXCELLENCE	57	426	13.4	16.2	17.4	7.7	13.9	13.5
ACADEMY ISD		6	506	1.2	0.0	1.5	1.2	1.7	1.5
	ACADEMY H S	6	344	1.7	0.0	2.5	1.7	2.9	2.3
	ACADEMY J H	0	162	0.0	0.0	0.0	0.0	0.0	0.0
ACADEMY OF BEAUMONT		—	<60	1.8	1.9	0.0	0.0	2.4	0.0
	ACADEMY OF BEAUMONT	—	<60	1.8	1.9	0.0	0.0	2.4	0.0
ACADEMY OF CAREERS AND TE		—	<270	0.8	0.0	0.9	0.0	0.7	0.0
	ACADEMY OF CAREERS AND TECHNOLOGI	—	<270	0.8	0.0	0.9	0.0	0.7	0.0
ACADEMY OF DALLAS		—	<90	2.5	3.6	0.0	.	1.5	0.0
	ACADEMY OF DALLAS	—	<90	2.5	3.6	0.0	.	1.5	0.0
ACCELERATED INTERMEDIATE		0	126	0.0	0.0	0.0	.	0.0	0.0
	ACCELERATED INTERMEDIATE CHARTER	0	126	0.0	0.0	0.0	.	0.0	0.0
ADRIAN ISD		0	81	0.0	0.0	0.0	0.0	0.0	0.0
	ADRIAN SCHOOL	0	81	0.0	0.0	0.0	0.0	0.0	0.0
AGUA DULCE ISD		—	<180	0.6	0.0	0.0	2.2	0.0	1.3
	AGUA DULCE H S	—	<180	0.6	0.0	0.0	2.2	0.0	1.3
AL PRICE STATE JUVENILE C		13	0
	AL PRICE STATE JUVENILE CORRECTIO	13	0
ALAMO HEIGHTS ISD		20	2,259	0.9	7.8	1.6	0.3	2.7	2.0
	ALAMO HEIGHTS H S	—	<1,500	1.1	12.5	2.1	0.5	4.8	3.1
	ALAMO HEIGHTS J H	—	<780	0.4	0.0	0.8	0.0	0.0	0.0
	BEXAR CO J J A E P	0	3	0.0	0.0	0.0	.	0.0	.

Note. A dash (—) indicates data are not reported to protect student anonymity. When the number of dropouts is not reported, the total number of students is presented in intervals of 15 to provide a general idea of the number of students in the group while maintaining student anonymity. In a group of <150, for example, the number of students is between 135 and 149. A dot (.) indicates there were no students in the group or, in rare cases, that a reporting anomaly prevented calculation of the rate.

Table 2

Annual Dropout Rates, Grades 7-12, by District, Campus, and Student Group, Texas Public Schools, 2005-06

District	Campus	All students			Rate by student group (%)				
		Dropouts	Total	Rate (%)	Afr. Am.	Hisp.	White	Econ. dis.	At-risk
ALBA-GOLDEN ISD		17	401	4.2	0.0	3.1	4.1	3.0	3.8
	ALBA-GOLDEN H S	-	<405	3.3	0.0	3.1	3.1	2.3	3.2
	ALTER SCHOOL	-	<30	22.2	.	.	23.5	14.3	50.0
ALBANY ISD		-	<315	0.6	0.0	0.0	0.8	1.7	1.6
	ALBANY JR-SR H S	-	<315	0.6	0.0	0.0	0.8	1.7	1.6
ALDINE ISD		860	25,714	3.3	4.0	3.0	2.7	2.2	3.2
	ALDINE HIGH SCHOOL	110	2,599	4.2	5.6	3.9	3.1	2.7	4.1
	ALDINE J J A E P	0	30	0.0	0.0	0.0	.	0.0	0.0
	ALDINE MIDDLE	8	1,141	0.7	0.7	0.5	2.6	0.1	0.3
	ALDINE NINTH GRADE SCHOOL	15	1,029	1.5	0.9	1.6	2.3	1.2	1.8
	CARVER H S FOR APPLIED TECH/ENGI	-	<945	0.4	0.0	0.5	2.9	0.4	0.9
	DREW ACADEMY	-	<690	0.1	0.3	0.0	0.0	0.0	0.0
	EISENHOWER HIGH SCHOOL	226	2,746	8.2	9.3	7.3	3.8	5.8	6.9
	EISENHOWER NINTH GRADE SCHOOL	15	1,011	1.5	1.8	1.2	0.0	1.5	1.9
	GRANTHAM ACADEMY	5	1,073	0.5	0.0	0.5	1.2	0.5	0.3
	HALL HIGH SCHOOL	149	604	24.7	26.1	23.9	21.4	17.2	18.6
	HAMBRICK MIDDLE	-	<1,185	0.2	0.4	0.1	0.0	0.0	0.2
	HOFFMAN MIDDLE	19	1,210	1.6	2.2	0.7	0.0	1.1	1.1
	LANE SCHOOL	-	<75	2.8	3.3	3.1	0.0	1.9	0.0
	MACARTHUR HIGH SCHOOL	125	2,540	4.9	4.1	5.0	7.6	3.5	4.8
	MACARTHUR NINTH GRADE SCHOOL	10	1,013	1.0	2.4	0.8	0.0	0.5	0.9
	NIMITZ HIGH SCHOOL	116	2,844	4.1	5.0	3.6	2.1	3.7	4.9
	NIMITZ NINTH GRADE SCHOOL	35	1,180	3.0	3.9	2.4	0.0	2.2	2.9
	PLUMMER MIDDLE SCHOOL	-	<1,095	0.1	0.0	0.2	0.0	0.1	0.2
	SHOTWELL MIDDLE	8	1,183	0.7	0.7	0.8	0.0	0.5	1.0
STOVALL MIDDLE	7	1,232	0.6	0.7	0.5	1.8	0.4	0.6	
TEAGUE MIDDLE	-	<1,275	0.2	0.3	0.0	0.0	0.2	0.3	
ALEDO ISD		7	2,114	0.3	0.0	1.5	0.3	0.0	0.5
	ALEDO HIGH SCHOOL	-	<1,335	0.2	0.0	1.2	0.1	0.0	0.3
	ALEDO LEARNING CENTER	-	<75	8.2	0.0	33.3	7.0	0.0	4.0
	ALEDO MIDDLE SCHOOL	0	753	0.0	0.0	0.0	0.0	0.0	0.0
ALICE ISD		164	2,581	6.4	12.5	6.8	1.7	6.6	8.7
	ADAMS MIDDLE	7	886	0.8	0.0	0.7	1.5	0.8	1.1
	ALICE H S	157	1,695	9.3	16.7	10.1	1.8	10.8	12.3
ALIEF ISD		824	22,002	3.7	3.5	4.5	2.6	3.1	3.9
	ADMIN SERVICES	0	25	0.0	0.0	0.0	0.0	0.0	0.0
	ALBRIGHT MIDDLE	-	<1,605	0.1	0.0	0.2	0.0	0.1	0.0
	ALIEF ISD J J A E P	0	103	0.0	0.0	0.0	0.0	0.0	0.0
	ALIEF MIDDLE	-	<990	0.2	0.3	0.2	0.0	0.2	0.1
	ELSIK H S	341	5,147	6.6	6.3	7.9	5.6	5.8	6.7
	HASTINGS H S	287	5,176	5.5	6.0	5.8	3.2	5.3	5.9
	HOLUB MIDDLE	7	1,351	0.5	0.5	0.6	0.0	0.2	0.1
	KERR H S	-	<795	0.4	0.8	0.6	0.0	0.0	0.4
	KILLOUGH MIDDLE	-	<1,245	0.2	0.2	0.2	0.0	0.1	0.0
	MILLER INTERMEDIATE	0	1	0.0	0.0	.	.	0.0	.
	O'DONNELL MIDDLE	9	1,517	0.6	0.5	0.6	0.0	0.4	0.5
	OLLE MIDDLE	9	1,367	0.7	0.6	0.5	0.0	0.4	0.6
TAYLOR HIGH SCHOOL	163	3,123	5.2	3.6	8.0	3.6	4.9	5.9	
ALLEN ISD		16	7,650	0.2	0.1	0.6	0.2	0.7	0.3
	ALLEN H S	16	3,557	0.4	0.3	1.4	0.4	1.9	0.6
	COLLIN CO J J A E P	0	19	0.0	0.0	0.0	0.0	0.0	0.0
	ERECKSON MS	0	893	0.0	0.0	0.0	0.0	0.0	0.0
	LOWERY FRESHMAN CENTER	0	1,331	0.0	0.0	0.0	0.0	0.0	0.0
	W E PETE FORD MIDDLE	0	985	0.0	0.0	0.0	0.0	0.0	0.0

Note. A dash (-) indicates data are not reported to protect student anonymity. When the number of dropouts is not reported, the total number of students is presented in intervals of 15 to provide a general idea of the number of students in the group while maintaining student anonymity. In a group of <150, for example, the number of students is between 135 and 149. A dot (.) indicates there were no students in the group or, in rare cases, that a reporting anomaly prevented calculation of the rate.

Table 2
Annual Dropout Rates, Grades 7-12, by District, Campus, and Student Group, Texas Public Schools, 2005-06

District	Campus	All students			Rate by student group (%)				
		Dropouts	Total	Rate (%)	Afr. Am.	Hisp.	White	Econ. dis.	At-risk
ALLEN ISD	WALTER & LOIS CURTIS MIDDLE	0	909	0.0	0.0	0.0	0.0	0.0	0.0
ALPHA CHARTER SCHOOL		24	295	8.1	8.3	9.3	7.1	4.0	7.4
	ALPHA CHARTER SCHOOL	24	295	8.1	8.3	9.3	7.1	4.0	7.4
ALPHONSO CRUTCH'S-LIFE SU		0	529	0.0	0.0	0.0	0.0	0.0	0.0
	ALPHONSO CRUTCH'S-LIFE SUPPORT CE	0	529	0.0	0.0	0.0	0.0	0.0	0.0
ALPINE ISD		-	<510	0.2	0.0	0.3	0.0	0.0	0.0
	ALPINE H S	-	<345	0.3	0.0	0.5	0.0	0.0	0.0
	ALPINE MIDDLE	0	158	0.0	0.0	0.0	0.0	0.0	0.0
ALTO ISD		5	283	1.8	1.9	3.7	0.8	1.7	3.2
	ALTO H S	5	193	2.6	2.5	6.3	1.3	2.5	5.4
	ALTO MIDDLE	0	90	0.0	0.0	0.0	0.0	0.0	0.0
ALVARADO ISD		47	1,725	2.7	3.8	3.7	2.4	2.6	3.7
	ALVARADO H S	47	1,135	4.1	5.8	5.8	3.6	4.2	5.5
	ALVARADO INT	0	1	0.0	.	.	0.0	0.0	.
	ALVARADO J H	0	590	0.0	0.0	0.0	0.0	0.0	0.0
	JUVENILE JUSTICE ALTERNATIVE	0	9	0.0	.	0.0	0.0	0.0	0.0
ALVIN ISD		36	6,263	0.6	0.6	0.6	0.6	0.5	0.8
	ALVIN HIGH SCHOOL	34	3,747	0.9	1.0	0.9	0.9	0.9	1.1
	ALVIN J H	0	830	0.0	0.0	0.0	0.0	0.0	0.0
	ALVIN REACH SCHOOL	0	99	0.0	0.0	0.0	0.0	0.0	0.0
	ASSETS	-	<225	0.5	0.0	0.0	0.7	1.2	0.7
	BRAZORIA CO J J A E P	0	16	0.0	.	0.0	0.0	0.0	.
	G W HARBY J H	-	<900	0.1	0.0	0.3	0.0	0.0	0.4
	MANVEL J H	0	567	0.0	0.0	0.0	0.0	0.0	0.0
ALVORD ISD		-	<390	0.8	0.0	2.9	0.6	1.0	1.3
	ALVORD H S	-	<255	1.2	.	3.8	0.9	1.6	2.1
	ALVORD MIDDLE SCHOOL	0	136	0.0	0.0	0.0	0.0	0.0	0.0
AMARILLO ISD		499	13,369	3.7	5.7	5.5	1.9	4.0	4.3
	AMARILLO AREA CTR FOR ADVANCED LR	-	<30	8.0	.	33.3	4.5	.	0.0
	AMARILLO H S	18	2,171	0.8	2.1	2.5	0.6	1.8	1.2
	AUSTIN MIDDLE	-	<615	0.2	0.0	0.7	0.0	0.4	0.0
	BONHAM MIDDLE	0	595	0.0	0.0	0.0	0.0	0.0	0.0
	BOWIE MIDDLE	-	<810	0.2	0.0	0.3	0.0	0.2	0.2
	CAPROCK H S	90	1,927	4.7	3.8	4.9	4.4	3.7	4.5
	CROCKETT MIDDLE	0	488	0.0	0.0	0.0	0.0	0.0	0.0
	FANNIN MIDDLE	0	459	0.0	0.0	0.0	0.0	0.0	0.0
	HOUSTON MIDDLE	-	<660	0.2	0.0	0.5	0.0	0.2	0.3
	LORENZO DE ZAVALA MIDDLE SCHOOL	0	54	0.0	0.0	0.0	0.0	0.0	0.0
	MANN MIDDLE	5	525	1.0	0.7	1.1	0.0	0.2	0.9
	NORTH HEIGHTS ALTER	31	168	18.5	16.7	24.6	12.8	12.5	17.0
	PALO DURO H S	220	2,226	9.9	8.6	11.8	7.5	8.6	9.9
	SUNRISE EL	-	<15
	TASCOSA H S	125	2,483	5.0	11.3	8.1	2.8	8.0	6.2
TRAVIS MIDDLE	-	<675	0.5	0.0	0.6	0.8	0.2	0.2	
AMERICAN ACADEMY OF EXCEL		46	275	16.7	18.0	17.9	0.0	17.3	19.7
	AMERICAN ACADEMY OF EXCELLENCE CH	46	275	16.7	18.0	17.9	0.0	17.3	19.7
AMERICAN YOUTHWORKS CHART		330	983	33.6	40.8	34.2	27.7	27.9	29.5
	AMERICAN YOUTHWORKS CS (001)	93	286	32.5	39.0	35.6	25.2	30.8	32.5
	AMERICAN YOUTHWORKS CS (002)	237	728	32.6	40.0	32.8	27.2	25.7	27.1

Note. A dash (-) indicates data are not reported to protect student anonymity. When the number of dropouts is not reported, the total number of students is presented in intervals of 15 to provide a general idea of the number of students in the group while maintaining student anonymity. In a group of <150, for example, the number of students is between 135 and 149. A dot (.) indicates there were no students in the group or, in rare cases, that a reporting anomaly prevented calculation of the rate.

Table 2

Annual Dropout Rates, Grades 7-12, by District, Campus, and Student Group, Texas Public Schools, 2005-06

District	Campus	All students			Rate by student group (%)				
		Dropouts	Total	Rate (%)	Afr. Am.	Hisp.	White	Econ. dis.	At-risk
AMHERST ISD		0	104	0.0	0.0	0.0	0.0	0.0	0.0
	AMHERST SCHOOL	0	100	0.0	0.0	0.0	0.0	0.0	0.0
	P E P	0	6	0.0	0.0	0.0	.	0.0	0.0
ANAHUAC ISD		11	706	1.6	2.0	2.8	1.0	2.1	2.1
	ADAPTIVE BEHAVIOR UNIT	0	2	0.0	0.0	.	0.0	.	.
	ANAHUAC H S	-	<450	2.3	3.4	4.5	1.2	3.8	3.0
	ANAHUAC MIDDLE	0	265	0.0	0.0	0.0	0.0	0.0	0.0
	GULF COAST H S	-	<15	33.3	.	.	33.3	0.0	0.0
	HARDIN/CHAMBERS CTR	0	28	0.0	0.0	0.0	0.0	0.0	0.0
ANDERSON-SHIRO CISD		-	<330	0.3	2.0	0.0	0.0	0.9	0.8
	ANDERSON-SHIRO SECONDARY SCHOOL	-	<330	0.3	2.0	0.0	0.0	0.9	0.8
ANDREWS ISD		33	1,428	2.3	0.0	2.5	2.3	2.2	2.8
	ANDREWS ALTER	0	77	0.0	0.0	0.0	0.0	0.0	0.0
	ANDREWS HIGH SCHOOL	-	<975	3.3	0.0	3.7	3.0	3.7	3.9
	ANDREWS MIDDLE SCHOOL	-	<465	0.2	0.0	0.0	0.5	0.0	0.0
ANGLETON ISD		56	3,287	1.7	1.7	1.9	1.6	1.0	1.9
	ANGLETON H S	41	2,040	2.0	1.9	2.8	1.6	1.9	2.1
	ANGLETON INTERMEDIATE SCHOOL	-	<1,110	0.1	0.0	0.0	0.2	0.0	0.0
	BRAZORIA CO ALTER ED CTR	-	<45	3.3	0.0	7.7	0.0	0.0	12.5
	BRAZORIA CO JUVENILE DETENTION	6	81	7.4	7.7	2.9	10.0	0.0	0.0
	MARSHALL EDUCATION CENTER	7	128	5.5	10.5	0.0	7.2	0.0	7.7
	NORTHSIDE EL	0	6	0.0	0.0	.	0.0	.	.
	STUDENT ALTERNATIVE CTR	0	123	0.0	0.0	0.0	0.0	0.0	0.0
ANNA ISD		-	<720	0.4	0.0	0.0	0.6	0.0	0.5
	ANNA H S	-	<450	0.7	0.0	0.0	0.9	0.0	0.8
	ANNA MIDDLE	0	267	0.0	0.0	0.0	0.0	0.0	0.0
	SPECIAL PROG CTR/J J A E P	0	1	0.0	.	.	0.0	0.0	0.0
ANSON ISD		-	<360	0.6	0.0	1.6	0.0	0.0	0.7
	ANSON H S	-	<225	0.9	0.0	2.3	0.0	0.0	1.0
	ANSON MIDDLE	0	127	0.0	0.0	0.0	0.0	0.0	0.0
ANTHONY ISD		7	389	1.8	0.0	1.9	0.0	1.9	3.6
	ANTHONY H S	7	250	2.8	0.0	2.9	0.0	2.9	4.2
	ANTHONY M S	0	139	0.0	0.0	0.0	0.0	0.0	0.0
ANTON ISD		-	<210	1.0	0.0	2.2	0.0	0.8	1.3
	ANTON H S	0	199	0.0	0.0	0.0	0.0	0.0	0.0
	ANTON P E P	-	<15	16.7	0.0	28.6	0.0	14.3	25.0
APPLE SPRINGS ISD		-	<105	2.1	0.0	0.0	2.5	3.7	4.1
	APPLE SPRINGS H S	-	<105	2.1	0.0	0.0	2.5	3.7	4.1
AQUILLA ISD		-	<135	0.8	0.0	0.0	0.9	1.7	0.0
	AQUILLA SCHOOL	-	<135	0.8	0.0	0.0	0.9	1.7	0.0
ARANSAS COUNTY ISD		52	1,729	3.0	8.1	4.1	2.5	2.9	3.0
	FULTON 4-5 LEARNING CENTER	-	<15
	ROCKPORT-FULTON HIGH SCHOOL	12	1,012	1.2	5.0	1.6	1.0	1.3	2.0
	ROCKPORT-FULTON LRN ACAD	35	180	19.4	100.0	19.3	18.7	15.7	13.8
	ROCKPORT-FULTON MIDDLE SCHOOL	-	<645	0.6	0.0	0.9	0.6	0.8	0.3
ARANSAS PASS ISD		29	1,012	2.9	3.3	4.1	1.5	3.4	3.5
	A C BLUNT MIDDLE SCHOOL	5	374	1.3	0.0	1.1	1.8	2.0	2.8
	ARANSAS PASS HIGH SCHOOL	24	639	3.8	5.4	5.9	1.3	4.6	3.8

Note. A dash (-) indicates data are not reported to protect student anonymity. When the number of dropouts is not reported, the total number of students is presented in intervals of 15 to provide a general idea of the number of students in the group while maintaining student anonymity. In a group of <150, for example, the number of students is between 135 and 149. A dot (.) indicates there were no students in the group or, in rare cases, that a reporting anomaly prevented calculation of the rate.

Table 2
Annual Dropout Rates, Grades 7-12, by District, Campus, and Student Group, Texas Public Schools, 2005-06

District	Campus	All students			Rate by student group (%)				
		Dropouts	Total	Rate (%)	Afr. Am.	Hisp.	White	Econ. dis.	At-risk
ARANSAS PASS ISD	ARANSAS PASS JJAEP	0	1	0.0	0.0	.	.	0.0	0.0
ARCHER CITY ISD	ARCHER CITY H S	-	<285	0.4	.	0.0	0.4	0.0	0.0
	ARCHER CITY H S	-	<285	0.4	.	0.0	0.4	0.0	0.0
ARGYLE ISD	ARGYLE HIGH SCHOOL	0	858	0.0	0.0	0.0	0.0	0.0	0.0
	ARGYLE MIDDLE SCHOOL	0	565	0.0	0.0	0.0	0.0	0.0	0.0
	ARGYLE MIDDLE SCHOOL	0	293	0.0	0.0	0.0	0.0	0.0	0.0
ARLINGTON ISD	ARLINGTON H S	578	29,623	2.0	2.5	2.6	1.3	2.0	1.9
	BAILEY J H	47	3,054	1.5	1.2	2.7	1.3	1.8	1.7
	BARNETT J H	0	950	0.0	0.0	0.0	0.0	0.0	0.0
	BOLES J H	-	<1,140	0.1	0.0	0.0	0.0	0.0	0.2
	BOWIE H S	0	825	0.0	0.0	0.0	0.0	0.0	0.0
	CARTER J H	70	3,165	2.2	2.3	3.6	1.4	2.2	2.0
	FERGUSON J H	6	937	0.6	0.5	0.8	0.0	0.6	0.7
	GUNN J H	0	645	0.0	0.0	0.0	0.0	0.0	0.0
	HUTCHESON J H	0	623	0.0	0.0	0.0	0.0	0.0	0.0
	LAMAR H S	-	<945	0.3	0.3	0.2	0.9	0.1	0.0
	MARTIN H S	71	3,584	2.0	2.9	3.0	0.8	2.5	2.4
	NEWCOMER CENTER	34	3,603	0.9	1.7	0.7	0.9	0.7	0.9
	NICHOLS J H	9	412	2.2	3.8	2.4	0.0	2.0	1.9
	OUSLEY J H	9	1,173	0.8	0.7	0.6	1.3	0.7	0.5
	SAM HOUSTON H S	-	<735	0.1	0.4	0.0	0.0	0.3	0.2
	SEGUIN H S	189	3,749	5.0	6.8	4.5	3.9	4.2	4.3
	SHACKELFORD J H	42	2,173	1.9	1.7	2.7	1.7	1.5	1.3
	TARRANT CO J J A E P	-	<795	0.3	0.0	0.4	0.3	0.5	0.2
	TURNING POINT ALTER H S	0	55	0.0	0.0	0.0	0.0	0.0	0.0
	TURNING POINT ALTER J H	0	731	0.0	0.0	0.0	0.0	0.0	0.0
	VENTURE ALTER H S	0	353	0.0	0.0	0.0	0.0	0.0	0.0
	WORKMAN J H	94	659	14.3	20.1	12.6	12.9	15.2	12.0
YOUNG J H	0	703	0.0	0.0	0.0	0.0	0.0	0.0	
YOUNG J H	0	963	0.0	0.0	0.0	0.0	0.0	0.0	
ARP ISD	ARP H S	11	506	2.2	1.6	0.0	2.5	2.5	2.0
	ARP J H	11	347	3.2	2.3	0.0	3.7	3.8	3.3
	ARP J H	0	159	0.0	0.0	0.0	0.0	0.0	0.0
ASPERMONT ISD	ASPERMONT HS	-	<120	0.8	14.3	0.0	0.0	2.3	2.3
	ASPERMONT HS	-	<120	0.8	14.3	0.0	0.0	2.3	2.3
ATHENS ISD	ATHENS H S	17	1,654	1.0	0.9	1.2	1.0	0.8	1.6
	ATHENS MIDDLE	-	<1,080	1.3	1.0	1.8	1.2	1.4	2.7
	ATHENS MIDDLE	-	<585	0.5	0.8	0.0	0.7	0.0	0.0
ATLANTA ISD	ATLANTA H S	-	<945	0.3	0.7	2.9	0.0	0.4	0.6
	ATLANTA MIDDLE	-	<615	0.5	1.0	4.8	0.0	0.6	0.9
	ATLANTA MIDDLE	0	320	0.0	0.0	0.0	0.0	0.0	0.0
AUBREY ISD	AUBREY H S	-	<630	0.5	0.0	0.0	0.6	0.0	0.6
	AUBREY MIDDLE	-	<405	0.8	0.0	0.0	0.9	0.0	0.8
	AUBREY MIDDLE	0	231	0.0	0.0	0.0	0.0	0.0	0.0
AUDRE AND BERNARD RAPOPOR	RAPOPORT ACADEMY-QUINN CAMPUS	0	18	0.0	0.0	0.0	0.0	0.0	0.0
	RAPOPORT ACADEMY-QUINN CAMPUS	0	18	0.0	0.0	0.0	0.0	0.0	0.0
AUSTIN CAN ACADEMY CHARTE	AUSTIN CAN ACADEMY CHARTER SCHOOL	119	671	17.7	16.0	18.6	18.2	15.3	18.0
	AUSTIN CAN ACADEMY CHARTER SCHOOL	119	671	17.7	16.0	18.6	18.2	15.3	18.0
AUSTIN ISD		999	34,547	2.9	4.2	3.9	1.0	3.0	3.3

Note. A dash (-) indicates data are not reported to protect student anonymity. When the number of dropouts is not reported, the total number of students is presented in intervals of 15 to provide a general idea of the number of students in the group while maintaining student anonymity. In a group of <150, for example, the number of students is between 135 and 149. A dot (.) indicates there were no students in the group or, in rare cases, that a reporting anomaly prevented calculation of the rate.

Table 2

Annual Dropout Rates, Grades 7-12, by District, Campus, and Student Group, Texas Public Schools, 2005-06

District	Campus	All students			Rate by student group (%)				
		Dropouts	Total	Rate (%)	Afr. Am.	Hisp.	White	Econ. dis.	At-risk
AUSTIN ISD	AKINS HIGH SCHOOL	103	2,730	3.8	3.3	4.8	1.3	3.6	3.7
	AMERICO PAREDES MIDDLE SCHOOL	0	1,002	0.0	0.0	0.0	0.0	0.0	0.0
	ANDERSON H S	32	2,268	1.4	1.9	2.7	0.9	1.1	1.9
	AUSTIN H S	39	2,365	1.6	1.3	2.9	0.8	3.3	2.8
	AUSTIN ST HOSPITAL	7	139	5.0	0.0	7.1	5.3	1.5	17.6
	BAILEY MIDDLE	0	804	0.0	0.0	0.0	0.0	0.0	0.0
	BEDICHEK MIDDLE	-	<735	0.4	1.5	0.4	0.0	0.5	0.5
	BOWIE H S	22	2,813	0.8	1.7	1.6	0.5	1.7	1.4
	BURNET MIDDLE	5	805	0.6	0.8	0.5	1.3	0.3	0.4
	CLINT SMALL MIDDLE SCHOOL	0	792	0.0	0.0	0.0	0.0	0.0	0.0
	COVINGTON MIDDLE	-	<660	0.3	0.0	0.3	0.4	0.4	0.0
	CROCKETT H S	84	2,312	3.6	3.6	4.8	1.7	4.3	3.5
	DOBIE MIDDLE	5	713	0.7	0.9	0.6	0.0	0.7	0.7
	FULMORE MIDDLE	5	777	0.6	0.0	0.8	0.8	0.6	0.8
	GONZALO GARZA INDEPENDENCE H S	37	492	7.5	7.8	10.9	5.0	5.7	7.4
	INTERNATIONAL H S	23	363	6.3	0.0	6.9	0.0	7.2	7.3
	JOHNSON H S	52	1,867	2.8	3.9	4.2	0.2	2.0	3.0
	JOHNSTON H S	86	979	8.8	8.7	9.1	0.0	6.6	8.0
	KEALING MIDDLE SCHOOL	-	<975	0.4	1.4	0.0	0.0	0.0	0.0
	LAMAR MIDDLE	-	<510	0.4	0.0	1.1	0.0	0.9	0.5
	LANIER H S	41	1,950	2.1	3.8	2.0	0.6	1.4	2.0
	LEADERSHIP ACADEMY	10	109	9.2	12.5	9.2	0.0	6.1	9.8
	MARTIN MIDDLE	0	592	0.0	0.0	0.0	0.0	0.0	0.0
	MCCALLUM H S	71	1,870	3.8	5.4	5.2	2.1	4.6	4.4
	MENDEZ MIDDLE	-	<660	0.6	0.0	0.8	0.0	0.4	0.2
	MURCHISON MIDDLE	0	911	0.0	0.0	0.0	0.0	0.0	0.0
	O HENRY MIDDLE	0	592	0.0	0.0	0.0	0.0	0.0	0.0
	PEARCE MIDDLE	7	702	1.0	0.0	1.8	0.0	0.5	0.7
	PHOENIX ACADEMY	5	65	7.7	20.0	4.0	4.2	0.0	4.5
	PORTER MIDDLE	-	<540	0.4	3.0	0.0	0.0	0.2	0.0
	REAGAN H S	116	1,329	8.7	11.0	7.6	6.4	6.9	8.9
	ROSEDALE	-	<60	1.7	0.0	6.7	0.0	3.1	4.5
	SECONDARY ALTERNATIVE LEARNING CE	-	<1,410	0.1	0.0	0.1	0.0	0.1	0.0
	TRAVIS CO J J A E P	0	48	0.0	0.0	0.0	0.0	0.0	0.0
TRAVIS COUNTY JUVENILE DETENTION	82	1,115	7.4	7.4	8.0	5.0	4.4	13.7	
TRAVIS H S	146	1,935	7.5	5.3	8.4	4.3	7.0	8.3	
WEBB MIDDLE	-	<600	0.3	0.0	0.4	0.0	0.4	0.3	
AUSTWELL-TIVOLI ISD	-	<105	3.2	0.0	5.4	0.0	3.4	1.9	
	AUSTWELL-TIVOLI H S	-	<105	3.2	0.0	5.4	0.0	3.4	1.9
AVALON ISD	0	114	0.0	0.0	0.0	0.0	0.0	0.0	
	AVALON SCHOOL	0	114	0.0	0.0	0.0	0.0	0.0	
AVERY ISD	-	<225	1.9	9.5	5.6	0.6	2.9	3.4	
	AVERY H S	-	<135	3.1	16.7	10.0	1.0	4.7	5.4
	AVERY MIDDLE	0	82	0.0	0.0	0.0	0.0	0.0	
AVINGER ISD	-	<90	1.1	0.0	0.0	1.6	0.0	0.0	
	AVINGER H S	-	<90	1.1	0.0	0.0	1.6	0.0	
AXTELL ISD	10	540	1.9	0.0	3.0	1.9	1.8	3.8	
	AXTELL H S	-	<180	0.6	0.0	0.0	0.7	1.7	2.2
	AXTELL MIDDLE SCHOOL	-	<105	1.0	0.0	0.0	1.1	2.2	3.3
	METHODIST HOME BOYS RANCH	-	<75	1.4	0.0	6.7	0.0	1.9	2.2
	OPPORTUNITY LEARNING CTR	-	<30	18.2	.	50.0	15.0	0.0	25.0
	WACO CTR FOR YOUTH	-	<195	1.6	0.0	0.0	2.1	1.7	1.3
AZLE ISD	10	3,036	0.3	0.0	0.6	0.3	0.4	0.4	
	AZLE H S	-	<2,025	0.4	0.0	1.0	0.3	0.4	0.5

Note. A dash (-) indicates data are not reported to protect student anonymity. When the number of dropouts is not reported, the total number of students is presented in intervals of 15 to provide a general idea of the number of students in the group while maintaining student anonymity. In a group of <150, for example, the number of students is between 135 and 149. A dot (.) indicates there were no students in the group or, in rare cases, that a reporting anomaly prevented calculation of the rate.

Table 2
Annual Dropout Rates, Grades 7-12, by District, Campus, and Student Group, Texas Public Schools, 2005-06

District	Campus	All students			Rate by student group (%)				
		Dropouts	Total	Rate (%)	Afr. Am.	Hisp.	White	Econ. dis.	At-risk
AZLE ISD	AZLE J H SOUTH	-	<570	0.2	0.0	0.0	0.2	0.5	0.0
	SANTO J FORTE JUNIOR HIGH SCHOOL	0	483	0.0	0.0	0.0	0.0	0.0	0.0
	TARRANT CO J J A E P	0	3	0.0	.	0.0	.	0.0	0.0
AZLEWAY CHARTER SCHOOL		15	178	8.4	0.0	4.8	14.6	4.5	6.6
	AZLEWAY CHARTER SCHOOL	15	178	8.4	0.0	4.8	14.6	4.5	6.6
BAIRD ISD		0	187	0.0	.	0.0	0.0	0.0	0.0
	BAIRD H S	0	129	0.0	.	0.0	0.0	0.0	0.0
	BAIRD MIDDLE SCHOOL	0	58	0.0	.	0.0	0.0	0.0	0.0
BALLINGER ISD		12	540	2.2	6.3	4.4	0.6	1.2	1.0
	BALLINGER H S	8	355	2.3	8.3	4.3	0.5	0.7	0.7
	BALLINGER J H	-	<195	1.1	0.0	1.5	0.9	1.1	1.6
	FAIRVIEW ACCELERATED	-	<15	25.0	.	25.0	.	20.0	.
BALMORHEA ISD		0	84	0.0	.	0.0	0.0	0.0	0.0
	BALMORHEA SCHOOL	0	84	0.0	.	0.0	0.0	0.0	0.0
BANDERA ISD		-	<1,380	0.1	0.0	0.3	0.1	0.0	0.0
	BANDERA H S	-	<945	0.2	0.0	0.5	0.1	0.0	0.0
	BANDERA MIDDLE	0	423	0.0	0.0	0.0	0.0	0.0	0.0
BANGS ISD		15	593	2.5	2.0	3.6	2.4	2.3	3.8
	BANGS H S	-	<405	3.5	2.7	5.5	3.3	3.4	5.6
	BANGS MIDDLE SCHOOL	-	<195	0.5	0.0	0.0	0.7	0.0	0.0
	EARLY SPECIAL PROGRAM	0	4	0.0	0.0	0.0	0.0	0.0	0.0
BANQUETE ISD		18	465	3.9	0.0	4.2	2.9	3.4	3.4
	BANQUETE H S	-	<300	5.9	0.0	6.2	4.8	5.1	4.9
	BANQUETE J H	-	<180	0.6	0.0	0.8	0.0	0.9	0.0
BARBERS HILL ISD		6	1,710	0.4	1.0	0.0	0.4	0.7	0.5
	ADAPTIVE BEHAVIORAL UNIT	0	1	0.0	.	.	0.0	.	.
	BARBERS HILL H S	-	<1,065	0.3	0.0	0.0	0.3	1.3	0.5
	BARBERS HILL MIDDLE	-	<660	0.5	2.4	0.0	0.4	0.0	0.6
	GULF COAST H S	0	1	0.0	0.0	.	.	0.0	0.0
	HARDIN CHAMBERS ALTER	0	34	0.0	0.0	0.0	0.0	0.0	.
BARTLETT ISD		-	<225	0.5	0.0	0.9	0.0	0.7	0.9
	BARTLETT H S	-	<225	0.5	0.0	0.9	0.0	0.7	0.9
	BELL CO JJAEP	0	1	0.0	.	.	0.0	0.0	.
	WILLIAMSON CO J J A E P	0	3	0.0	0.0	.	0.0	0.0	.
BASTROP ISD		97	3,868	2.5	2.1	3.0	2.3	2.6	3.2
	BASTROP H S	-	<2,535	3.8	3.2	4.6	3.5	4.1	4.5
	BASTROP MIDDLE	0	717	0.0	0.0	0.0	0.0	0.0	0.0
	CEDAR CREEK MIDDLE SCHOOL	-	<645	0.2	0.0	0.3	0.0	0.3	0.0
	GATEWAY SCH	0	240	0.0	0.0	0.0	0.0	0.0	0.0
BAY AREA CHARTER SCHOOL		26	240	10.8	8.3	11.1	10.8	4.9	5.7
	BAY AREA CHARTER MS	0	31	0.0	0.0	0.0	0.0	0.0	0.0
	ED WHITE MEMORIAL HIGH SCHOOL	26	209	12.4	9.5	12.1	12.6	6.7	6.1
BAY CITY ISD		34	2,088	1.6	2.4	1.9	1.0	2.2	3.0
	BAY CITY H S	34	1,391	2.4	3.5	2.9	1.5	3.6	4.2
	BAY CITY J H	0	698	0.0	0.0	0.0	0.0	0.0	0.0
	MATAGORDA CO J J A E P	0	24	0.0	0.0	0.0	0.0	0.0	0.0
BEATRICE MAYES INSTITUTE		0	78	0.0	0.0	.	.	0.0	0.0

Note. A dash (-) indicates data are not reported to protect student anonymity. When the number of dropouts is not reported, the total number of students is presented in intervals of 15 to provide a general idea of the number of students in the group while maintaining student anonymity. In a group of <150, for example, the number of students is between 135 and 149. A dot (.) indicates there were no students in the group or, in rare cases, that a reporting anomaly prevented calculation of the rate.

Table 2

Annual Dropout Rates, Grades 7-12, by District, Campus, and Student Group, Texas Public Schools, 2005-06

District	Campus	All students			Rate by student group (%)				
		Dropouts	Total	Rate (%)	Afr. Am.	Hisp.	White	Econ. dis.	At-risk
BEATRICE MAYES INSTITUTE	BEATRICE MAYES INSTITUTE CHARTER	0	78	0.0	0.0	.	.	0.0	0.0
BEAUMONT ISD		438	9,763	4.5	4.9	5.6	3.1	4.0	6.1
	AUSTIN MIDDLE	-	<510	0.4	0.0	4.8	0.0	0.3	0.4
	CENTRAL SENIOR H S	119	1,811	6.6	6.5	5.7	10.3	5.2	6.7
	JEFFERSON CO YOUTH ACAD	0	41	0.0	0.0	0.0	0.0	0.0	0.0
	M L KING MIDDLE	-	<360	0.8	0.0	2.2	7.7	0.3	0.0
	MARSHALL MIDDLE	-	<615	0.3	0.0	0.0	0.7	0.0	0.0
	ODOM MIDDLE	-	<645	0.2	0.0	1.5	0.0	0.3	0.0
	OZEN H S	100	1,800	5.6	5.6	7.6	2.4	4.2	6.8
	PATHWAYS LEARNING CTR	-	<540	0.2	0.2	0.0	0.0	0.3	.
	PAUL A BROWN ALTERNATIVE CENTER	112	300	37.3	39.1	41.4	30.0	33.5	45.3
	SMITH MIDDLE	0	294	0.0	0.0	0.0	0.0	0.0	0.0
	SOUTH PARK MIDDLE	-	<390	0.5	0.3	0.0	11.1	0.4	0.0
	VINCENT MIDDLE	8	736	1.1	0.6	1.4	1.7	0.5	0.3
	WEST BROOK SR H S	88	2,751	3.2	3.7	6.1	2.3	4.1	4.9
BECKVILLE ISD		-	<255	1.7	0.0	0.0	2.3	1.1	2.4
	BECKVILLE JR-SR HIGH SCHOOL	-	<255	1.7	0.0	0.0	2.3	1.1	2.4
BEEVILLE ISD		52	1,812	2.9	1.8	3.1	2.3	3.2	3.0
	A C JONES HIGH SCHOOL	40	1,168	3.4	0.0	3.9	2.7	4.2	3.8
	LEARNING RESOURCE CENTER	-	<90	13.1	50.0	10.7	28.6	10.0	10.6
	MORENO J H	-	<645	0.2	0.0	0.2	0.0	0.2	0.3
BELLEVUE ISD		0	93	0.0	.	.	0.0	0.0	0.0
	BELLEVUE SCHOOL	0	93	0.0	.	.	0.0	0.0	0.0
BELLS ISD		-	<405	1.0	0.0	0.0	1.0	0.9	1.0
	BELLS H S	-	<285	1.5	0.0	0.0	1.5	1.4	1.5
	PRITCHARD J H	0	130	0.0	0.0	0.0	0.0	0.0	0.0
BELLVILLE ISD		0	1,118	0.0	0.0	0.0	0.0	0.0	0.0
	BELLVILLE H S	0	754	0.0	0.0	0.0	0.0	0.0	0.0
	BELLVILLE J H	0	364	0.0	0.0	0.0	0.0	0.0	0.0
BELTON ISD		80	3,764	2.1	2.0	2.4	2.1	2.7	2.2
	BELL CO J J A E P	0	18	0.0	0.0	0.0	0.0	0.0	0.0
	BELTON H S	53	2,309	2.3	2.1	3.3	2.0	3.4	2.6
	BELTON M S	-	<705	0.1	1.6	0.0	0.0	0.3	0.3
	HENRY T WASKOW HIGH SCHOOL	-	<180	14.5	14.3	11.8	15.8	16.7	10.9
	LAKE BELTON M S	0	682	0.0	0.0	0.0	0.0	0.0	0.0
BEN BOLT-PALITO BLANCO IS		-	<315	1.3	0.0	1.4	0.0	1.5	2.6
	BEN BOLT MIDDLE SCHOOL	0	106	0.0	.	0.0	0.0	0.0	0.0
	BEN BOLT-PAL BLANCO H S	-	<210	2.0	0.0	2.1	0.0	2.3	3.5
BENAVIDES ISD		8	228	3.5	.	3.6	0.0	2.2	3.1
	BENAVIDES SECONDARY	8	228	3.5	.	3.6	0.0	2.2	3.1
BENJAMIN ISD		0	49	0.0	.	0.0	0.0	0.0	0.0
	BENJAMIN SCHOOL	0	49	0.0	.	0.0	0.0	0.0	0.0
BENJI'S SPECIAL EDUCATION		37	299	12.4	11.9	23.1	.	12.1	13.6
	BENJI'S SPECIAL EDUCATIONAL ACADE	37	299	12.4	11.9	23.1	.	12.1	13.6
BEXAR COUNTY ACADEMY		0	67	0.0	0.0	0.0	0.0	0.0	0.0
	BEXAR COUNTY ACADEMY	0	67	0.0	0.0	0.0	0.0	0.0	0.0
BIG SANDY ISD (Polk Co.)		-	<240	0.4	0.0	0.0	0.0	1.0	1.9

Note. A dash (-) indicates data are not reported to protect student anonymity. When the number of dropouts is not reported, the total number of students is presented in intervals of 15 to provide a general idea of the number of students in the group while maintaining student anonymity. In a group of <150, for example, the number of students is between 135 and 149. A dot (.) indicates there were no students in the group or, in rare cases, that a reporting anomaly prevented calculation of the rate.

Table 2
Annual Dropout Rates, Grades 7-12, by District, Campus, and Student Group, Texas Public Schools, 2005-06

District	Campus	All students			Rate by student group (%)				
		Dropouts	Total	Rate (%)	Afr. Am.	Hisp.	White	Econ. dis.	At-risk
BIG SANDY ISD (Polk Co.)	BIG SANDY SCHOOL	—	<240	0.4	0.0	0.0	0.0	1.0	1.9
BIG SANDY ISD (Upshur Co.)		—	<345	0.9	1.5	0.0	0.8	0.0	1.6
	BIG SANDY H S	—	<240	1.3	2.0	0.0	1.2	0.0	2.1
	BIG SANDY J H	0	113	0.0	0.0	0.0	0.0	0.0	0.0
BIG SPRING ISD		18	1,871	1.0	2.3	1.2	0.5	0.6	0.8
	BIG SPRING H S	10	1,177	0.8	1.3	1.0	0.6	0.3	0.6
	BIG SPRING JUNIOR HIGH	8	695	1.2	3.7	1.4	0.4	0.9	1.1
BIG SPRINGS CHARTER SCHOOL		—	<105	2.2	0.0	5.9	0.0	1.5	2.7
	BIG SPRINGS CHARTER SCHOOL	—	<90	2.4	0.0	6.3	0.0	1.7	2.4
	HILL COUNTRY YOUTH RANCH	0	13	0.0	0.0	0.0	0.0	0.0	.
BIRDVILLE ISD		185	10,904	1.7	2.7	2.3	1.4	1.8	2.8
	BIRDVILLE HIGH SCHOOL	61	2,074	2.9	10.1	4.3	2.1	3.8	4.5
	G E D	7	32	21.9	33.3	16.7	23.8	40.0	12.5
	HALTOM H S	71	2,887	2.5	0.4	3.5	2.3	2.6	4.7
	HALTOM MIDDLE	—	<585	0.5	0.0	0.4	0.9	0.3	0.3
	HOMEBOUND	0	2	0.0	.	0.0	0.0	.	.
	NORTH OAKS MIDDLE	—	<405	0.2	0.0	0.0	0.5	0.0	0.6
	NORTH RICHLAND MIDDLE	—	<645	0.2	0.0	0.7	0.0	0.0	0.0
	NORTH RIDGE MIDDLE	0	595	0.0	0.0	0.0	0.0	0.0	0.0
	RICHLAND H S	40	2,309	1.7	3.6	2.0	1.6	2.6	3.3
	RICHLAND MIDDLE	0	465	0.0	0.0	0.0	0.0	0.0	0.0
	SMITHFIELD MIDDLE	—	<570	0.2	4.5	0.0	0.0	1.1	0.0
	TARRANT CO J J A E P	0	12	0.0	0.0	0.0	0.0	0.0	0.0
	WATAUGA MIDDLE	0	544	0.0	0.0	0.0	0.0	0.0	0.0
BISHOP CISD		12	581	2.1	0.0	2.6	0.7	1.9	2.0
	BISHOP H S	—	<360	3.1	0.0	3.9	1.1	2.8	2.9
	LILLION E LUEHRS J H	—	<240	0.4	0.0	0.6	0.0	0.8	0.0
	NUECES CO J J A E P	0	1	0.0	.	0.0	.	0.0	.
BLACKWELL CISD		0	65	0.0	.	0.0	0.0	0.0	0.0
	BLACKWELL SCHOOL	0	65	0.0	.	0.0	0.0	0.0	0.0
BLANCO ISD		—	<525	0.8	0.0	0.0	1.0	0.5	1.3
	BLANCO H S	—	<345	1.2	0.0	0.0	1.6	0.7	1.9
	BLANCO MIDDLE	0	179	0.0	0.0	0.0	0.0	0.0	0.0
BLAND ISD		0	279	0.0	0.0	0.0	0.0	0.0	0.0
	BLAND H S	0	171	0.0	0.0	0.0	0.0	0.0	0.0
	BLAND MIDDLE	0	108	0.0	0.0	0.0	0.0	0.0	0.0
BLANKET ISD		—	<150	0.7	0.0	0.0	1.0	0.0	0.0
	BLANKET EL	0	48	0.0	0.0	0.0	0.0	0.0	0.0
	BLANKET H S	—	<90	1.1	0.0	0.0	1.5	0.0	0.0
	EARLY SPECIAL PROGRAM (160)	0	1	0.0	.	.	0.0	.	.
	EARLY SPECIAL PROGRAM (161)	0	3	0.0	.	0.0	0.0	.	0.0
BLOOMBURG ISD		0	138	0.0	0.0	0.0	0.0	0.0	0.0
	BLOOMBURG H S	0	138	0.0	0.0	0.0	0.0	0.0	0.0
BLOOMING GROVE ISD		—	<510	0.8	0.0	0.0	1.0	0.5	1.2
	BLOOMING GROVE H S	—	<330	1.2	0.0	0.0	1.5	0.9	1.7
	BLOOMING GROVE JH	0	180	0.0	0.0	0.0	0.0	0.0	0.0
BLOOMINGTON ISD		13	460	2.8	4.3	2.7	3.1	3.3	3.8
	BLOOMINGTON H S	13	298	4.4	7.7	4.2	4.2	5.4	5.7

Note. A dash (—) indicates data are not reported to protect student anonymity. When the number of dropouts is not reported, the total number of students is presented in intervals of 15 to provide a general idea of the number of students in the group while maintaining student anonymity. In a group of <150, for example, the number of students is between 135 and 149. A dot (.) indicates there were no students in the group or, in rare cases, that a reporting anomaly prevented calculation of the rate.

Table 2
Annual Dropout Rates, Grades 7-12, by District, Campus, and Student Group, Texas Public Schools, 2005-06

District	Campus	All students			Rate by student group (%)				
		Dropouts	Total	Rate (%)	Afr. Am.	Hisp.	White	Econ. dis.	At-risk
BLOOMINGTON ISD	BLOOMINGTON J H	0	163	0.0	0.0	0.0	0.0	0.0	0.0
BLUE RIDGE ISD	BLUE RIDGE H'S	0	347	0.0	0.0	0.0	0.0	0.0	0.0
	BLUE RIDGE MIDDLE	0	232	0.0	0.0	0.0	0.0	0.0	0.0
	JOHN R ROACH	0	115	0.0	0.0	0.0	0.0	0.0	0.0
		0	3	0.0			0.0		
BLUFF DALE ISD	BLUFF DALE EL	0	19	0.0	0.0	0.0	0.0	0.0	0.0
		0	19	0.0	0.0	0.0	0.0	0.0	0.0
BLUM ISD	BLUM H S	-	<180	1.7	0.0	0.0	2.0	1.1	0.0
		-	<180	1.7	0.0	0.0	2.0	1.1	0.0
BOERNE ISD	BOERNE H S	8	3,107	0.3	0.0	1.0	0.1	0.9	0.4
	BOERNE MIDDLE SCHOOL NORTH	-	<1,515	0.5	0.0	1.7	0.2	1.6	0.8
	BOERNE MIDDLE SCHOOL SOUTH	0	701	0.0	0.0	0.0	0.0	0.0	0.0
		-	<915	0.1	0.0	0.6	0.0	0.8	0.0
BOLES ISD	BOLES ISD HIGH SCHOOL	-	<300	0.3	0.0	0.0	0.4	0.0	1.0
	BOLES MIDDLE SCHOOL	0	196	0.0	0.0	0.0	0.0	0.0	0.0
		-	<105	1.1	0.0	0.0	1.3	0.0	3.3
BOLING ISD	BOLING H S	0	476	0.0	0.0	0.0	0.0	0.0	0.0
	IAGO J H	0	307	0.0	0.0	0.0	0.0	0.0	0.0
		0	169	0.0	0.0	0.0	0.0	0.0	0.0
BONHAM ISD	BONHAM H S	-	<1,035	0.4	1.2	0.9	0.2	0.7	0.3
	RATHER J H	-	<705	0.4	0.0	1.4	0.4	1.0	0.4
		-	<345	0.3	3.3	0.0	0.0	0.0	0.0
BOOKER ISD	BOOKER JH/H S	-	<180	1.1	.	0.0	2.9	0.0	0.0
		-	<180	1.1	.	0.0	2.9	0.0	0.0
BORDEN COUNTY ISD	BORDEN COUNTY SCHOOL	0	95	0.0	.	0.0	0.0	0.0	0.0
		0	95	0.0	.	0.0	0.0	0.0	0.0
BORGER ISD	BORGER H S	11	1,371	0.8	0.0	1.8	0.2	0.4	1.3
	BORGER MIDDLE	-	<900	1.0	0.0	2.9	0.2	0.8	1.7
	C H A M P S	0	465	0.0	0.0	0.0	0.0	0.0	0.0
		-	<30	10.5	0.0	0.0	11.1	0.0	9.1
BOSQUEVILLE ISD	BOSQUEVILLE SCHOOL SECONDARY	-	<225	0.9	0.0	0.0	1.3	1.5	1.3
		-	<225	0.9	0.0	0.0	1.3	1.5	1.3
BOVINA ISD	BOVINA H S	7	238	2.9	.	2.8	4.8	1.5	0.7
	BOVINA MIDDLE	7	151	4.6	.	4.3	9.1	2.4	1.2
		0	87	0.0	.	0.0	0.0	0.0	0.0
BOWIE ISD	BOWIE H S	30	773	3.9	0.0	3.8	3.7	2.6	5.5
	BOWIE J H	30	527	5.7	0.0	5.4	5.4	4.5	8.2
		0	246	0.0	0.0	0.0	0.0	0.0	0.0
BOYD ISD	BOYD H S	0	570	0.0	0.0	0.0	0.0	0.0	0.0
	BOYD MIDDLE	0	369	0.0	0.0	0.0	0.0	0.0	0.0
		0	202	0.0	0.0	0.0	0.0	0.0	0.0
BOYS RANCH ISD	BLAKEMORE MIDDLE	-	<285	0.4	0.0	2.7	0.0	0.4	0.4
	BOYS RANCH H S	0	87	0.0	0.0	0.0	0.0	0.0	0.0
		-	<210	0.5	0.0	4.5	0.0	0.6	0.6

Note. A dash (-) indicates data are not reported to protect student anonymity. When the number of dropouts is not reported, the total number of students is presented in intervals of 15 to provide a general idea of the number of students in the group while maintaining student anonymity. In a group of <150, for example, the number of students is between 135 and 149. A dot (.) indicates there were no students in the group or, in rare cases, that a reporting anomaly prevented calculation of the rate.

Table 2
Annual Dropout Rates, Grades 7-12, by District, Campus, and Student Group, Texas Public Schools, 2005-06

District	Campus	All students			Rate by student group (%)				
		Dropouts	Total	Rate (%)	Afr. Am.	Hisp.	White	Econ. dis.	At-risk
BRACKETT ISD		0	330	0.0	0.0	0.0	0.0	0.0	0.0
	BRACKETT ALTER	0	28	0.0	.	0.0	0.0	0.0	0.0
	BRACKETT H S	0	182	0.0	0.0	0.0	0.0	0.0	0.0
	BRACKETT JUNIOR HIGH	0	128	0.0	0.0	0.0	0.0	0.0	0.0
BRADY ISD		-	<660	0.3	0.0	0.4	0.3	0.6	0.8
	BRADY H S	-	<450	0.4	0.0	0.6	0.4	0.9	1.1
	BRADY MIDDLE SCHOOL	0	214	0.0	0.0	0.0	0.0	0.0	0.0
BRAZOS ISD		-	<465	0.9	2.7	0.7	0.4	1.2	2.5
	BRAZOS H S	-	<315	1.3	3.4	1.1	0.6	1.8	3.7
	BRAZOS MIDDLE	0	142	0.0	0.0	0.0	0.0	0.0	0.0
BRAZOS RIVER CHARTER SCHO		7	191	3.7	0.0	5.0	3.6	3.5	2.9
	BRAZOS RIVER CHARTER SCHOOL	7	191	3.7	0.0	5.0	3.6	3.5	2.9
BRAZOS SCHOOL FOR INQUIRY		13	118	11.0	7.5	13.0	12.5	6.8	1.8
	BSIC AUTUMN CIRCLE	13	94	13.8	12.5	15.8	12.5	8.8	2.4
	BSIC GANO STREET	0	22	0.0	0.0	0.0	.	0.0	0.0
	BSIC YORK STREET	0	2	0.0	0.0
BRAZOSPORT ISD		122	6,349	1.9	3.7	2.8	1.0	1.9	2.9
	ALT PLCMT CTR (004)	0	458	0.0	0.0	0.0	0.0	0.0	0.0
	ALT PLCMT CTR (005)	0	84	0.0	0.0	0.0	0.0	0.0	0.0
	ALT PLCMT CTR (006)	34	184	18.5	35.7	22.3	10.7	15.6	15.5
	BRAZOSPORT H S	45	1,228	3.7	6.9	3.9	2.0	2.7	4.5
	BRAZOSWOOD H S	41	2,873	1.4	2.9	2.3	0.8	2.4	2.6
	CLUTE INT	0	523	0.0	0.0	0.0	0.0	0.0	0.0
	FREEPORT INT	-	<705	0.1	0.0	0.3	0.0	0.2	0.0
	LAKE JACKSON INT	-	<1,005	0.1	0.0	0.0	0.1	0.4	0.3
BRECKENRIDGE ISD		22	799	2.8	11.8	3.4	2.3	1.5	3.3
	BRECKENRIDGE ALTER	-	<60	1.9	0.0	0.0	2.8	0.0	0.0
	BRECKENRIDGE H S	-	<510	4.1	18.2	5.6	3.3	2.9	5.3
	BRECKENRIDGE J H	0	290	0.0	0.0	0.0	0.0	0.0	0.0
BREMONT ISD		0	237	0.0	0.0	0.0	0.0	0.0	0.0
	BREMONT H S	0	154	0.0	0.0	0.0	0.0	0.0	0.0
	BREMONT MIDDLE	0	83	0.0	0.0	0.0	0.0	0.0	0.0
BRENHAM ISD		84	2,521	3.3	6.7	5.5	1.4	4.1	6.7
	BASE ALTERNATIVE CAMPUS	0	50	0.0	0.0	0.0	0.0	0.0	0.0
	BRENHAM ALTERNATIVE	-	<30	8.3	25.0	0.0	5.6	0.0	0.0
	BRENHAM HIGH SCHOOL	81	1,695	4.8	10.1	8.6	1.8	6.8	8.9
	BRENHAM J H	-	<765	0.1	0.0	0.0	0.2	0.0	0.5
	FIVE OAKS	0	19	0.0	0.0	0.0	0.0	0.0	.
BRIDGE CITY ISD		8	1,304	0.6	0.0	2.7	0.4	1.2	1.2
	BRIDGE CITY H S	8	838	1.0	0.0	4.8	0.7	2.0	1.8
	BRIDGE CITY INT	0	2	0.0	.	.	0.0	0.0	.
	BRIDGE CITY MIDDLE	0	464	0.0	0.0	0.0	0.0	0.0	0.0
BRIDGEPORT ISD		16	1,121	1.4	0.0	4.3	0.4	0.9	2.3
	BRIDGEPORT ACE HIGH SCHOOL	-	<45	20.0	.	40.0	0.0	0.0	27.8
	BRIDGEPORT H S	9	718	1.3	0.0	3.6	0.4	1.6	1.9
	BRIDGEPORT MIDDLE	-	<390	0.3	0.0	0.0	0.4	0.0	0.0
BRIGHT IDEAS CHARTER		-	<105	1.0	0.0	0.0	0.0	2.8	3.2
	BRIGHT IDEAS CHARTER	-	<105	1.0	0.0	0.0	0.0	2.8	3.2

Note. A dash (-) indicates data are not reported to protect student anonymity. When the number of dropouts is not reported, the total number of students is presented in intervals of 15 to provide a general idea of the number of students in the group while maintaining student anonymity. In a group of <150, for example, the number of students is between 135 and 149. A dot (.) indicates there were no students in the group or, in rare cases, that a reporting anomaly prevented calculation of the rate.

Table 2

Annual Dropout Rates, Grades 7-12, by District, Campus, and Student Group, Texas Public Schools, 2005-06

District	Campus	All students			Rate by student group (%)				
		Dropouts	Total	Rate (%)	Afr. Am.	Hisp.	White	Econ. dis.	At-risk
BROADDUS ISD		6	234	2.6	0.0	0.0	2.9	0.6	2.2
	BROADDUS DAEP	0	3	0.0	.	.	0.0	0.0	0.0
	BROADDUS H S	6	234	2.6	0.0	0.0	2.9	0.6	2.2
BROCK ISD		-	<375	0.3	0.0	0.0	0.3	0.0	0.0
	BROCK H S	-	<240	0.4	0.0	0.0	0.4	0.0	0.0
	BROCK MIDDLE SCHOOL	0	128	0.0	.	0.0	0.0	0.0	0.0
BRONTE ISD		0	165	0.0	.	0.0	0.0	0.0	0.0
	BRONTE H S	0	161	0.0	.	0.0	0.0	0.0	0.0
	FAIRVIEW ACCELERATED	0	6	0.0	.	0.0	0.0	0.0	0.0
	FAIRVIEW DAEP	0	3	0.0	.	.	0.0	0.0	0.0
	JUVENILE DETENT CTR	88	325	27.1	30.1	32.8	12.2	24.5	25.8
BROOKELAND ISD		-	<180	1.8	0.0	0.0	2.1	1.1	0.0
	BROOKELAND H S	-	<180	1.8	0.0	0.0	2.1	1.1	0.0
BROOKESMITH ISD		0	115	0.0	0.0	0.0	0.0	0.0	0.0
	BROOKESMITH EL	0	44	0.0	0.0	0.0	0.0	0.0	0.0
	BROOKESMITH H S	0	71	0.0	0.0	0.0	0.0	0.0	0.0
BROOKS COUNTY ISD		9	815	1.1	.	1.2	0.0	1.0	1.3
	FALFURRIAS H S	9	542	1.7	.	1.7	0.0	1.5	2.0
	FALFURRIAS J H	0	273	0.0	.	0.0	0.0	0.0	0.0
BROWNFIELD ISD		31	896	3.5	6.1	2.7	4.1	2.9	4.7
	BROWNFIELD H S	-	<600	4.8	9.7	3.7	5.7	4.2	6.8
	BROWNFIELD MIDDLE	-	<300	0.7	0.0	1.0	0.0	1.0	0.0
BROWNSBORO ISD		11	1,432	0.8	0.0	0.0	0.9	0.5	1.4
	ACES CAMPUS	0	47	0.0	0.0	0.0	0.0	0.0	0.0
	BROWNSBORO H S	11	924	1.2	0.0	0.0	1.4	0.9	2.2
	BROWNSBORO J H	0	485	0.0	0.0	0.0	0.0	0.0	0.0
BROWNSVILLE ISD		888	20,312	4.4	0.0	4.4	3.4	3.8	5.0
	BESTEIRO MIDDLE	-	<780	0.4	.	0.4	0.0	0.3	0.4
	CAMERON CO J J A E P	0	52	0.0	.	0.0	0.0	0.0	0.0
	CUMMINGS MIDDLE	-	<795	0.3	.	0.3	0.0	0.3	0.2
	FAULK MIDDLE	18	751	2.4	.	2.3	14.3	2.2	2.8
	GARCIA MIDDLE	-	<750	0.4	0.0	0.4	0.0	0.3	0.4
	HANNA H S	138	3,298	4.2	0.0	4.3	1.5	3.7	5.4
	LOPEZ H S	183	2,449	7.5	0.0	7.5	9.7	6.4	8.6
	LUCIO MIDDLE	9	849	1.1	0.0	1.1	0.0	1.0	1.0
	OLIVEIRA MIDDLE	20	944	2.1	0.0	2.2	0.0	1.9	3.1
	PACE H S	176	2,638	6.7	0.0	6.7	7.1	5.4	7.4
	PERKINS MIDDLE	8	677	1.2	.	1.2	0.0	0.8	1.2
	PORTER H S	136	2,658	5.1	0.0	5.2	0.0	4.7	5.0
	RIVERA H S	167	2,400	7.0	0.0	7.0	8.8	6.4	8.0
	STELL MIDDLE	15	826	1.8	.	1.9	0.0	1.4	2.0
	STILLMAN MIDDLE	6	819	0.7	0.0	0.8	0.0	0.7	0.7
	VELA MIDDLE	-	<765	0.5	0.0	0.6	0.0	0.5	0.6
BROWNWOOD ISD		14	1,773	0.8	0.0	1.3	0.7	0.5	0.3
	BROWNWOOD ACCELERATED H S	-	<120	3.4	0.0	4.9	3.0	1.3	2.4
	BROWNWOOD DAEP	0	83	0.0	0.0	0.0	0.0	0.0	0.0
	BROWNWOOD H S	-	<1,125	0.9	0.0	1.5	0.7	0.6	0.2
	BROWNWOOD MIDDLE	0	599	0.0	0.0	0.0	0.0	0.0	0.0
BRUCEVILLE-EDDY ISD		-	<525	0.8	0.0	0.0	1.1	0.4	1.0
	B-E ACHIEVEMENT CTR	0	69	0.0	0.0	0.0	0.0	0.0	0.0

Note. A dash (-) indicates data are not reported to protect student anonymity. When the number of dropouts is not reported, the total number of students is presented in intervals of 15 to provide a general idea of the number of students in the group while maintaining student anonymity. In a group of <150, for example, the number of students is between 135 and 149. A dot (.) indicates there were no students in the group or, in rare cases, that a reporting anomaly prevented calculation of the rate.

Table 2
Annual Dropout Rates, Grades 7-12, by District, Campus, and Student Group, Texas Public Schools, 2005-06

District	Campus	All students			Rate by student group (%)				
		Dropouts	Total	Rate (%)	Afr. Am.	Hisp.	White	Econ. dis.	At-risk
BRUCEVILLE-EDDY ISD	BRUCEVILLE-EDDY H S	—	<225	1.4	0.0	0.0	1.7	0.0	1.9
	BRUCEVILLE-EDDY MIDDLE	0	221	0.0	0.0	0.0	0.0	0.0	0.0
	OPPORTUNITY LEARNING CTR	—	<15	11.1	0.0	0.0	14.3	20.0	0.0
BRYAN ISD		250	6,614	3.8	5.3	4.8	1.7	3.9	4.7
	ACE CAMPUS	25	268	9.3	13.0	9.0	7.1	8.1	10.3
	BRAZOS CO JUVENILE DETENTION CENT	26	345	7.5	6.9	10.4	4.7	5.2	6.9
	BRAZOS COUNTY JJAEP	0	6	0.0	0.0	0.0	0.0	0.0	0.0
	BRYAN H S	174	3,935	4.4	6.7	5.9	1.7	5.3	6.2
	GRAD	14	145	9.7	15.4	7.9	7.1	7.4	11.7
	JANE LONG	—	<795	0.5	0.4	0.8	0.0	0.5	0.2
	SAM RAYBURN	—	<945	0.2	0.0	0.5	0.2	0.4	0.0
	SPECIAL OPPORTUNITY SCHOOL	—	<450	0.2	0.0	0.6	0.0	0.0	0.0
	STEPHEN F AUSTIN	—	<780	0.5	0.0	1.1	0.0	0.4	0.7
BRYSON ISD		—	<135	1.5	0.0	10.0	0.9	3.3	2.0
	BRYSON SCHOOL	—	<135	1.5	0.0	10.0	0.9	3.3	2.0
BUCKHOLTS ISD		0	113	0.0	.	0.0	0.0	0.0	0.0
	BUCKHOLTS SCHOOL	0	113	0.0	.	0.0	0.0	0.0	0.0
BUENA VISTA ISD		0	63	0.0	.	0.0	0.0	0.0	0.0
	BUENA VISTA SCHOOL	0	63	0.0	.	0.0	0.0	0.0	0.0
BUFFALO ISD		5	400	1.3	2.2	0.0	1.4	1.1	0.8
	BUFFALO H S	5	260	1.9	3.4	0.0	2.2	1.9	1.3
	BUFFALO JUNIOR HIGH	0	140	0.0	0.0	0.0	0.0	0.0	0.0
BULLARD ISD		23	835	2.8	0.0	2.9	2.9	4.4	3.8
	BULLARD H S	23	518	4.4	0.0	4.5	4.7	7.7	5.8
	BULLARD MS	0	317	0.0	0.0	0.0	0.0	0.0	0.0
	SMITH CO JJAEP	0	5	0.0	0.0	.	0.0	0.0	0.0
BUNA ISD		—	<735	0.1	0.0	0.0	0.1	0.0	0.0
	BUNA H S	—	<480	0.2	0.0	0.0	0.2	0.0	0.0
	BUNA J H	0	251	0.0	0.0	0.0	0.0	0.0	0.0
BURKBURNETT ISD		26	1,601	1.6	2.2	3.5	1.4	1.9	2.1
	ALTER ED CTR	7	44	15.9	0.0	16.7	15.6	21.4	21.4
	BURKBURNETT H S	19	1,039	1.8	3.4	4.3	1.5	2.2	2.4
	BURKBURNETT MIDDLE SCHOOL	0	548	0.0	0.0	0.0	0.0	0.0	0.0
	Wichita County JJAEP	0	1	0.0	.	0.0	.	0.0	0.0
BURKEVILLE ISD		5	216	2.3	1.2	0.0	3.1	2.1	1.8
	BURKEVILLE HIGH SCHOOL	—	<150	2.9	1.9	.	3.8	3.3	2.8
	BURKEVILLE MIDDLE SCHOOL	—	<90	1.2	0.0	0.0	2.0	0.0	0.0
BURLESON ISD		81	3,882	2.1	2.5	1.1	2.2	3.3	3.9
	BURLESON H S	65	2,439	2.7	4.0	1.3	2.7	5.7	5.0
	CROSSROADS HIGH SCHOOL	13	143	9.1	0.0	9.1	9.2	7.1	11.6
	HUGHES MIDDLE SCHOOL	0	612	0.0	0.0	0.0	0.0	0.0	0.0
	JOHNSON COUNTY JJAEP	—	<15	25.0	.	.	25.0	.	.
	NICK KERR MIDDLE SCHOOL	—	<765	0.3	0.0	0.0	0.3	0.6	0.0
BURNET CISD		9	1,674	0.5	0.0	1.0	0.4	0.6	1.0
	BURNET H S	—	<1,050	0.7	0.0	1.2	0.6	0.8	1.0
	BURNET MIDDLE	0	557	0.0	0.0	0.0	0.0	0.0	0.0
	QUEST	—	<120	1.8	.	4.8	1.1	2.7	5.6
BURTON ISD		—	<195	1.5	3.6	0.0	0.8	3.7	3.4

Note. A dash (—) indicates data are not reported to protect student anonymity. When the number of dropouts is not reported, the total number of students is presented in intervals of 15 to provide a general idea of the number of students in the group while maintaining student anonymity. In a group of <150, for example, the number of students is between 135 and 149. A dot (.) indicates there were no students in the group or, in rare cases, that a reporting anomaly prevented calculation of the rate.

Table 2

Annual Dropout Rates, Grades 7-12, by District, Campus, and Student Group, Texas Public Schools, 2005-06

District	Campus	All students			Rate by student group (%)				
		Dropouts	Total	Rate (%)	Afr. Am.	Hisp.	White	Econ. dis.	At-risk
BURTON ISD	BURTON H S	—	<195	1.5	3.6	0.0	0.8	3.7	3.4
BUSHLAND ISD	BUSHLAND HS	—	<375	0.3	0.0	0.0	0.3	0.0	0.0
	BUSHLAND MIDDLE	0	174	0.0	0.0	0.0	0.0	0.0	0.0
BYERS ISD	BYERS SCHOOL	—	<75	1.5	.	0.0	1.7	2.9	0.0
	BYERS SCHOOL	—	<75	1.5	.	0.0	1.7	2.9	0.0
BYNUM ISD	BYNUM SCHOOL	0	115	0.0	0.0	0.0	0.0	0.0	0.0
	BYNUM SCHOOL	0	115	0.0	0.0	0.0	0.0	0.0	0.0
CADDO MILLS ISD	CADDO MILLS H S	0	607	0.0	0.0	0.0	0.0	0.0	0.0
	CADDO MILLS H S	0	392	0.0	0.0	0.0	0.0	0.0	0.0
	CADDO MILLS MIDDLE	0	215	0.0	0.0	0.0	0.0	0.0	0.0
CALALLEN ISD	CALALLEN HIGH SCHOOL	24	2,055	1.2	4.3	1.9	0.5	2.6	2.8
	CALALLEN MIDDLE SCHOOL	—	<1,380	1.7	8.3	2.7	0.7	3.9	3.8
	NUECES CO J J A E P	—	<690	0.1	0.0	0.3	0.0	0.4	0.4
	NUECES CO J J A E P	0	2	0.0	.	0.0	0.0	0.0	.
CALDWELL ISD	CALDWELL H S	11	921	1.2	1.0	0.6	1.4	1.8	1.7
	CALDWELL H S	11	611	1.8	1.5	1.0	2.1	3.2	2.9
	CALDWELL MIDDLE	0	310	0.0	0.0	0.0	0.0	0.0	0.0
CALHOUN COUNTY ISD	CALHOUN H S	12	2,082	0.6	0.0	0.6	0.6	0.4	0.6
	HOPE H S	—	<1,275	0.4	0.0	0.3	0.6	0.4	0.4
	J J A E P	6	107	5.6	0.0	4.9	8.3	1.8	5.9
	SEADRIFT SCHOOL	0	36	0.0	0.0	0.0	0.0	0.0	0.0
	SEADRIFT SCHOOL	0	83	0.0	.	0.0	0.0	0.0	0.0
	TRAVIS MIDDLE	—	<690	0.1	0.0	0.3	0.0	0.3	0.0
CALLISBURG ISD	CALLISBURG H S	—	<585	0.2	.	0.0	0.2	0.0	0.0
	CALLISBURG H S	—	<585	0.2	.	0.0	0.2	0.0	0.0
CALVERT ISD	CALVERT H S	—	<135	3.2	2.6	12.5	0.0	2.8	4.4
	CALVERT H S	—	<90	4.8	4.0	14.3	0.0	4.1	6.2
	CALVERT JUNIOR HIGH	0	42	0.0	0.0	0.0	0.0	0.0	0.0
CALVIN NELMS CHARTER SCHO	CALVIN NELMS - NORTHWEST	42	589	7.1	6.4	11.5	6.0	4.7	12.0
	CALVIN NELMS HIGH SCHOOL	—	<45	8.6	100.0	100.0	0.0	10.0	10.0
	CALVIN NELMS HOSPITAL CAMPUS	28	243	11.5	18.2	17.4	8.0	13.8	14.3
	CALVIN NELMS MIDDLE SCHOOL	—	<300	3.7	1.2	2.1	5.5	0.7	0.0
	CALVIN NELMS MIDDLE SCHOOL	0	13	0.0	0.0	0.0	0.0	0.0	0.0
CAMERON ISD	CAMERON JUNIOR HIGH SCHOOL	9	746	1.2	0.7	1.1	1.5	0.4	0.9
	CAMERON YOE HIGH SCHOOL	0	261	0.0	0.0	0.0	0.0	0.0	0.0
	CAMERON YOE HIGH SCHOOL	9	485	1.9	1.1	1.8	2.3	0.7	1.4
CAMPBELL ISD	CAMPBELL H S	0	186	0.0	0.0	0.0	0.0	0.0	0.0
	CAMPBELL H S	0	186	0.0	0.0	0.0	0.0	0.0	0.0
CANADIAN ISD	CANADIAN H S	0	346	0.0	0.0	0.0	0.0	0.0	0.0
	CANADIAN MIDDLE	0	229	0.0	.	0.0	0.0	0.0	0.0
	CORRECTIONAL SERVICES CORP	0	116	0.0	0.0	0.0	0.0	0.0	0.0
	CORRECTIONAL SERVICES CORP	0	1	0.0	.	0.0	.	0.0	.
CANTON ISD	CANTON H S	—	<975	0.1	0.0	0.0	0.1	0.0	0.0
	CANTON H S	—	<630	0.2	0.0	0.0	0.2	0.0	0.0
	CANTON J H	0	341	0.0	0.0	0.0	0.0	0.0	0.0

Note. A dash (—) indicates data are not reported to protect student anonymity. When the number of dropouts is not reported, the total number of students is presented in intervals of 15 to provide a general idea of the number of students in the group while maintaining student anonymity. In a group of <150, for example, the number of students is between 135 and 149. A dot (.) indicates there were no students in the group or, in rare cases, that a reporting anomaly prevented calculation of the rate.

Table 2
Annual Dropout Rates, Grades 7-12, by District, Campus, and Student Group, Texas Public Schools, 2005-06

District	Campus	All students			Rate by student group (%)				
		Dropouts	Total	Rate (%)	Afr. Am.	Hisp.	White	Econ. dis.	At-risk
CANUTILLO ISD		93	2,415	3.9	0.0	4.0	2.3	2.7	3.1
	CANUTILLO H S	88	1,511	5.8	0.0	6.0	3.6	4.3	4.8
	CANUTILLO MIDDLE	5	907	0.6	0.0	0.6	0.0	0.1	0.2
CANYON ISD		13	4,141	0.3	0.0	0.3	0.3	0.5	0.8
	CANYON H S	-	<930	0.4	0.0	0.8	0.4	0.0	1.6
	CANYON J H	0	486	0.0	0.0	0.0	0.0	0.0	0.0
	RANDALL H S	6	1,639	0.4	0.0	0.0	0.4	1.0	0.7
	WESTOVER PARK JR HIGH	-	<945	0.2	0.0	0.7	0.1	0.4	0.4
	YOUTH CTR OF HIGH PLAINS	-	<225	0.5	0.0	0.0	0.9	0.0	2.0
CARLISLE ISD		-	<270	0.8	6.3	0.0	0.6	0.7	0.7
	CARLISLE SCHOOL	-	<270	0.8	6.3	0.0	0.6	0.7	0.7
	TROUP CAEP	0	7	0.0	.	0.0	0.0	0.0	.
CARRIZO SPRINGS CISD		53	1,182	4.5	0.0	4.5	4.7	3.5	5.2
	CARRIZO SPRINGS H S	-	<795	6.6	0.0	6.7	6.6	5.3	7.7
	CARRIZO SPRINGS J H	-	<405	0.3	0.0	0.3	0.0	0.3	0.0
CARROLL ISD		0	3,675	0.0	0.0	0.0	0.0	0.0	0.0
	CARROLL HIGH SCHOOL	0	1,212	0.0	0.0	0.0	0.0	0.0	0.0
	CARROLL MIDDLE	0	604	0.0	0.0	0.0	0.0	0.0	0.0
	CARROLL SENIOR HIGH SCHOOL	0	1,179	0.0	0.0	0.0	0.0	0.0	0.0
	GEORGE DAWSON MIDDLE	0	683	0.0	0.0	0.0	0.0	0.0	0.0
	TARRANT CO J J A E P	0	3	0.0	.	0.0	0.0	.	.
CARROLLTON-FARMERS BRANCH		165	12,269	1.3	1.4	2.0	0.8	1.4	2.0
	BLALACK MIDDLE SCHOOL	0	809	0.0	0.0	0.0	0.0	0.0	0.0
	BUSH MIDDLE SCHOOL	-	<525	0.2	0.5	0.0	0.0	0.0	0.0
	CREEKVIEW HIGH SCHOOL	27	2,382	1.1	1.4	2.6	0.6	1.3	1.9
	DALLAS COUNTY JJAEP	0	42	0.0	0.0	0.0	0.0	0.0	0.0
	DENTON CO J J A E P	0	5	0.0	0.0	0.0	0.0	0.0	.
	FIELD MIDDLE SCHOOL	-	<840	0.5	2.6	0.5	0.0	0.4	0.3
	GRIMES EDUCATION CENTER	30	306	9.8	10.8	8.8	11.1	9.0	10.9
	LONG MIDDLE SCHOOL	0	690	0.0	0.0	0.0	0.0	0.0	0.0
	PERRY MIDDLE SCHOOL	-	<720	0.1	0.0	0.2	0.0	0.2	0.3
	POLK MIDDLE SCHOOL	0	714	0.0	0.0	0.0	0.0	0.0	0.0
	RANCHVIEW HIGH SCHOOL	12	913	1.3	1.6	0.0	1.9	1.9	1.8
	SALAZAR ALTERNATIVE EDUCATION PRO	0	525	0.0	0.0	0.0	0.0	0.0	0.0
	SMITH HIGH SCHOOL	16	2,388	0.7	1.9	0.9	0.1	1.0	0.8
	TURNER HIGH SCHOOL	74	2,263	3.3	1.6	3.9	2.4	2.7	4.1
CARTHAGE ISD		10	1,377	0.7	0.3	2.2	0.8	0.4	0.9
	CARTHAGE H S	-	<885	0.9	0.4	1.9	1.1	0.4	1.1
	CARTHAGE J H	-	<510	0.4	0.0	2.5	0.3	0.5	0.5
CASTLEBERRY ISD		30	1,532	2.0	0.0	1.9	2.1	1.4	1.7
	CASTLEBERRY H S	12	866	1.4	0.0	1.9	0.8	1.3	1.1
	MARSH MIDDLE	-	<600	0.8	0.0	0.9	0.8	0.6	0.6
	REACH H S	12	91	13.2	0.0	9.8	17.0	12.1	11.7
	TARRANT CO J J A E P	0	3	0.0	.	0.0	0.0	0.0	.
CAYUGA ISD		-	<300	1.3	4.0	0.0	0.9	3.1	2.2
	CAYUGA H S	-	<195	2.2	6.9	0.0	1.4	5.8	3.7
	CAYUGA MIDDLE	0	115	0.0	0.0	0.0	0.0	0.0	0.0
CEDAR CREST SCHOOL		22	450	4.9	0.0	5.0	6.0	1.4	0.0
	CEDAR CREST CHARTER SCHOOL	22	450	4.9	0.0	5.0	6.0	1.4	0.0

Note. A dash (-) indicates data are not reported to protect student anonymity. When the number of dropouts is not reported, the total number of students is presented in intervals of 15 to provide a general idea of the number of students in the group while maintaining student anonymity. In a group of <150, for example, the number of students is between 135 and 149. A dot (.) indicates there were no students in the group or, in rare cases, that a reporting anomaly prevented calculation of the rate.

Table 2

Annual Dropout Rates, Grades 7-12, by District, Campus, and Student Group, Texas Public Schools, 2005-06

District	Campus	All students			Rate by student group (%)				
		Dropouts	Total	Rate (%)	Afr. Am.	Hisp.	White	Econ. dis.	At-risk
CEDAR HILL ISD		107	4,326	2.5	2.6	2.3	2.3	2.9	3.6
	BESSE COLEMAN MIDDLE SCHOOL	0	591	0.0	0.0	0.0	0.0	0.0	0.0
	CEDAR HILL HIGH SCHOOL	102	2,026	5.0	5.5	4.8	4.3	6.6	6.3
	JJAEP	0	32	0.0	0.0	0.0	0.0	0.0	0.0
	NINTH GRADE CENTER	-	<750	0.4	0.2	1.7	0.0	0.7	0.7
	W S PERMENTER MIDDLE SCHOOL	-	<1,005	0.2	0.3	0.0	0.0	0.5	0.5
CEDARS INTERNATIONAL ACAD		0	20	0.0	0.0	0.0	0.0	0.0	0.0
	CEDARS INTERNATIONAL ACADEMY	0	20	0.0	0.0	0.0	0.0	0.0	0.0
CELESTE ISD		-	<270	0.4	0.0	0.0	0.4	0.0	0.0
	CELESTE HIGH SCHOOL	-	<180	0.6	0.0	0.0	0.7	0.0	0.0
	CELESTE JUNIOR HIGH	0	94	0.0	0.0	0.0	0.0	0.0	0.0
CELINA ISD		10	693	1.4	0.0	0.9	1.6	2.3	3.2
	CELINA H S	10	460	2.2	0.0	1.4	2.5	4.3	4.2
	CELINA JUNIOR HIGH	0	234	0.0	0.0	0.0	0.0	0.0	0.0
CENTER ISD		25	1,117	2.2	3.3	2.6	1.5	2.0	2.6
	CENTER H S	-	<735	3.0	4.6	3.8	1.7	3.2	3.7
	CENTER MIDDLE SCHOOL	-	<390	0.8	0.8	0.0	1.1	0.0	0.0
CENTER POINT ISD		12	309	3.9	0.0	6.2	2.9	3.8	3.1
	CENTER POINT AEP	0	22	0.0	.	0.0	0.0	0.0	0.0
	CENTER POINT H S	12	206	5.8	0.0	8.1	4.6	6.3	4.8
	CENTER POINT MIDDLE	0	104	0.0	0.0	0.0	0.0	0.0	0.0
CENTERVILLE ISD (Leon Co.)		-	<375	0.3	2.6	0.0	0.0	0.8	0.8
	CENTERVILLE JR-SR H S	-	<375	0.3	2.6	0.0	0.0	0.8	0.8
CENTERVILLE ISD (Trinity)		-	<90	2.4	.	.	2.4	0.0	3.7
	CENTERVILLE H S	-	<90	2.4	.	.	2.4	0.0	3.7
CENTRAL HEIGHTS ISD		-	<375	0.8	0.0	0.0	1.0	0.0	1.3
	CENTRAL HEIGHTS H S	-	<375	0.8	0.0	0.0	1.0	0.0	1.3
CENTRAL ISD		9	854	1.1	0.0	2.9	0.8	0.0	1.1
	CENTRAL H S	-	<555	0.2	0.0	1.6	0.0	0.0	0.4
	CENTRAL J H	0	287	0.0	0.0	0.0	0.0	0.0	0.0
	STUBBLEFIELD LRN CTR	-	<45	23.5	.	33.3	21.4	0.0	23.1
CHANNELVIEW ISD		190	3,794	5.0	3.6	5.2	6.0	3.6	5.7
	ALICE JOHNSON J H	19	1,397	1.4	0.7	1.8	1.0	1.4	1.8
	APOLLO	0	267	0.0	0.0	0.0	0.0	0.0	0.0
	B H HAMBLEN ELEMENTARY	0	3	0.0	0.0	0.0	.	0.0	0.0
	CHANNELVIEW HIGH SCHOOL	122	2,290	5.3	3.6	5.3	6.8	4.5	6.0
	ENDEAVOR SCHOOL	49	172	28.5	36.4	29.2	24.1	18.6	23.9
	JJAEP DISCIPLINARY SCHOOL	0	23	0.0	0.0	0.0	0.0	0.0	0.0
CHANNING ISD		0	78	0.0	0.0	0.0	0.0	0.0	0.0
	CHANNING SCHOOL	0	78	0.0	0.0	0.0	0.0	0.0	0.0
CHAPEL HILL ISD (Smith Co)		34	1,527	2.2	2.3	3.8	1.5	1.5	3.1
	CHAPEL HILL H S	25	996	2.5	2.5	4.5	1.6	1.6	3.9
	CHAPEL HILL MIDDLE	-	<540	0.6	0.0	1.4	0.4	0.7	0.9
	SMITH CO J J A E P	0	14	0.0	0.0	0.0	0.0	0.0	.
	WINGS	-	<45	15.4	22.2	33.3	8.3	25.0	12.5
CHAPEL HILL ISD (Titus Co)		-	<465	0.2	0.0	0.0	0.3	0.7	0.6

Note. A dash (-) indicates data are not reported to protect student anonymity. When the number of dropouts is not reported, the total number of students is presented in intervals of 15 to provide a general idea of the number of students in the group while maintaining student anonymity. In a group of <150, for example, the number of students is between 135 and 149. A dot (.) indicates there were no students in the group or, in rare cases, that a reporting anomaly prevented calculation of the rate.

Table 2
Annual Dropout Rates, Grades 7-12, by District, Campus, and Student Group, Texas Public Schools, 2005-06

District	Campus	All students			Rate by student group (%)				
		Dropouts	Total	Rate (%)	Afr. Am.	Hispanic	White	Economic dis.	At-risk
CHAPEL HILL ISD (Titus Co)	CHAPEL HILL H S	-	<330	0.3	0.0	0.0	0.4	1.1	0.8
	CHAPEL HILL J H	0	144	0.0	0.0	0.0	0.0	0.0	0.0
CHARLOTTE ISD		5	232	2.2	.	2.6	0.0	1.3	2.6
	ATASCOSA CO ALTER	0	5	0.0	.	0.0	.	0.0	0.0
	BIG FOOT ALT ED	0	6	0.0	.	0.0	.	0.0	0.0
	CHARLOTTE H S	5	145	3.4	.	4.1	0.0	2.3	3.8
	CHARLOTTE J H	0	87	0.0	.	0.0	0.0	0.0	0.0
CHEROKEE ISD		0	97	0.0	0.0	0.0	0.0	0.0	0.0
	CHEROKEE H S	0	97	0.0	0.0	0.0	0.0	0.0	0.0
CHESTER ISD		-	<120	2.8	0.0	0.0	3.5	5.7	4.8
	CHESTER H S	-	<120	2.8	0.0	0.0	3.5	5.7	4.8
CHICO ISD		6	382	1.6	0.0	3.7	1.4	2.5	2.5
	CHICO HIGH SCHOOL	6	252	2.4	0.0	7.7	2.1	4.1	3.8
	CHICO MIDDLE	0	130	0.0	0.0	0.0	0.0	0.0	0.0
CHILDREN FIRST (Dallas Co)		0	26	0.0	0.0	0.0	.	0.0	0.0
	CHILDREN FIRST OF DALLAS	0	26	0.0	0.0	0.0	.	0.0	0.0
CHILDREN FIRST (Harris Co)		0	33	0.0	0.0	.	0.0	0.0	0.0
	CHILDREN FIRST ACADEMY OF HOUSTON	0	33	0.0	0.0	.	0.0	0.0	0.0
CHILDRESS ISD		-	<570	0.7	5.3	1.3	0.0	1.7	1.9
	CHILDRESS H S	-	<360	1.1	10.5	2.0	0.0	2.9	2.9
	CHILDRESS J H	0	196	0.0	0.0	0.0	0.0	0.0	0.0
CHILlicothe ISD		-	<120	1.8	0.0	0.0	3.5	0.0	0.0
	CHILlicothe H S	-	<120	1.8	0.0	0.0	3.5	0.0	0.0
CHILTON ISD		-	<210	0.5	0.0	0.0	1.9	0.6	0.6
	CHILTON SCHOOL	-	<210	0.5	0.0	0.0	1.9	0.6	0.6
CHINA SPRING ISD		6	965	0.6	0.0	2.2	0.4	1.9	0.8
	ALTER ED SCHOOL	0	20	0.0	.	0.0	0.0	0.0	0.0
	BILL LOGUE DETENTION CENTER	0	3	0.0	0.0	0.0	0.0	0.0	.
	CHALLENGE ACADEMY	0	2	0.0	.	.	0.0	.	.
	CHINA SPRING H S	-	<600	0.8	0.0	1.9	0.6	3.6	0.8
	CHINA SPRING MIDDLE	0	346	0.0	0.0	0.0	0.0	0.0	0.0
	COMBINED SCHOOL PROG	0	3	0.0	.	.	0.0	.	.
	OPPORTUNITY LEARNING CTR	-	<30	5.3	.	50.0	0.0	0.0	9.1
CHIRENO ISD		-	<180	0.6	2.6	0.0	0.0	0.8	1.7
	CHIRENO EL	0	60	0.0	0.0	0.0	0.0	0.0	0.0
	CHIRENO H S	-	<120	0.8	3.4	0.0	0.0	1.2	2.7
CHISUM ISD		5	441	1.1	3.2	0.0	1.0	1.7	2.3
	CHISUM H S	5	292	1.7	4.3	0.0	1.6	2.6	3.5
	CHISUM MIDDLE SCHOOL	0	149	0.0	0.0	0.0	0.0	0.0	0.0
CHRISTOVAL ISD		-	<240	0.4	.	0.0	0.6	0.0	0.0
	CHRISTOVAL H S	-	<240	0.4	.	0.0	0.6	0.0	0.0
	FAIRVIEW ACCELERATED	0	5	0.0	.	0.0	0.0	0.0	.
	FAIRVIEW DAEP	0	12	0.0	.	0.0	0.0	0.0	0.0
	FAIRVIEW SPECIAL PROGRAMS	0	2	0.0	.	.	0.0	0.0	0.0
	FAIRVIEW VT	0	2	0.0	.	0.0	0.0	0.0	.
	SAN ANGELO SPECIAL PROGS	0	1	0.0	.	0.0	.	.	.

Note. A dash (-) indicates data are not reported to protect student anonymity. When the number of dropouts is not reported, the total number of students is presented in intervals of 15 to provide a general idea of the number of students in the group while maintaining student anonymity. In a group of <150, for example, the number of students is between 135 and 149. A dot (.) indicates there were no students in the group or, in rare cases, that a reporting anomaly prevented calculation of the rate.

Table 2

Annual Dropout Rates, Grades 7-12, by District, Campus, and Student Group, Texas Public Schools, 2005-06

District	Campus	All students			Rate by student group (%)				
		Dropouts	Total	Rate (%)	Afr. Am.	Hisp.	White	Econ. dis.	At-risk
CISCO ISD		13	528	2.5	6.0	10.6	0.0	2.2	3.5
	CISCO H S	0	273	0.0	0.0	0.0	0.0	0.0	0.0
	CISCO J H	0	140	0.0	0.0	0.0	0.0	0.0	0.0
	CISCO LEARNING CENTER	13	122	10.7	9.7	21.3	0.0	10.9	14.3
CITY VIEW ISD		-	<510	0.8	2.4	0.0	0.6	0.5	1.1
	CITY VIEW JUNIOR/SENIOR HIGH	-	<510	0.8	2.4	0.0	0.6	0.5	1.1
	WICHITA COUNTY J J A E P	0	2	0.0	.	.	0.0	0.0	.
CLARENDON ISD		6	253	2.4	20.0	0.0	0.0	2.5	3.4
	CLARENDON H S	6	156	3.8	38.5	0.0	0.0	4.8	5.0
	CLARENDON J H	0	97	0.0	0.0	0.0	0.0	0.0	0.0
CLARKSVILLE ISD		-	<465	0.9	1.7	0.0	0.0	1.5	1.1
	CHEATHAM MIDDLE	0	140	0.0	0.0	0.0	0.0	0.0	0.0
	CLARKSVILLE H S	-	<330	1.3	2.3	0.0	0.0	2.4	1.7
CLAUDE ISD		-	<180	1.1	0.0	0.0	1.3	1.4	3.6
	CLAUDE H S	-	<180	1.1	0.0	0.0	1.3	1.4	3.6
CLEAR CREEK ISD		42	17,129	0.2	0.3	0.6	0.2	0.5	0.4
	BROOKSIDE INT	0	631	0.0	0.0	0.0	0.0	0.0	0.0
	CLEAR BROOK H S	13	3,142	0.4	1.3	0.4	0.3	1.1	0.5
	CLEAR CREEK H S	17	4,105	0.4	0.0	1.4	0.3	0.5	0.9
	CLEAR LAKE H S	12	3,886	0.3	0.0	0.7	0.3	0.9	0.3
	CLEAR LAKE INT	0	706	0.0	0.0	0.0	0.0	0.0	0.0
	CLEAR VIEW ALTER	0	271	0.0	0.0	0.0	0.0	0.0	0.0
	CREEKSIDE INT	0	513	0.0	0.0	0.0	0.0	0.0	0.0
	GALVESTON CO JJAEP	0	14	0.0	0.0	0.0	0.0	0.0	0.0
	HARRIS CO JJAEP	0	14	0.0	0.0	0.0	.	0.0	0.0
	LEAGUE CITY INT	0	833	0.0	0.0	0.0	0.0	0.0	0.0
	SEABROOK INT	0	716	0.0	0.0	0.0	0.0	0.0	0.0
	SPACE CENTER INT	0	1,015	0.0	0.0	0.0	0.0	0.0	0.0
	VICTORY LAKES INTERMEDIATE	0	739	0.0	0.0	0.0	0.0	0.0	0.0
	WESTBROOK INTERMEDIATE	0	861	0.0	0.0	0.0	0.0	0.0	0.0
CLEBURNE ISD		49	2,861	1.7	2.5	2.6	1.3	1.4	2.0
	CLEBURNE H S	34	1,773	1.9	3.0	3.4	1.3	1.3	1.9
	CLEBURNE MIDDLE	-	<1,020	0.1	0.0	0.3	0.0	0.0	0.2
	J J A E P	0	13	0.0	0.0	0.0	0.0	0.0	0.0
	TEAM SCH	-	<210	6.9	7.7	7.7	6.5	9.1	10.8
CLEVELAND ISD		50	1,556	3.2	4.5	1.7	3.6	3.3	3.9
	CLEVELAND H S	50	956	5.2	7.2	2.8	6.0	5.7	5.5
	CLEVELAND J H	0	602	0.0	0.0	0.0	0.0	0.0	0.0
	HARDIN/CHAMBERS CTR	0	49	0.0	0.0	0.0	0.0	0.0	0.0
CLIFTON ISD		0	613	0.0	0.0	0.0	0.0	0.0	0.0
	CLIFTON H S	0	398	0.0	0.0	0.0	0.0	0.0	0.0
	CLIFTON MIDDLE	0	215	0.0	0.0	0.0	0.0	0.0	0.0
CLINT ISD		71	4,372	1.6	0.0	1.7	1.2	1.2	1.9
	CLINT HIGH SCHOOL	15	526	2.9	0.0	3.2	0.0	3.0	8.4
	CLINT ISD JJAEP	0	1	0.0	.	0.0	.	0.0	.
	CLINT JR HIGH SCHOOL	0	303	0.0	0.0	0.0	0.0	0.0	0.0
	EAST MONTANA MIDDLE SCHOOL	-	<630	0.3	.	0.3	0.0	0.4	0.5
	HORIZON HIGH SCHOOL	15	1,144	1.3	0.0	1.3	3.6	1.1	1.6
	HORIZON MIDDLE SCHOOL	-	<705	0.1	0.0	0.1	0.0	0.2	0.3
	MOUNTAIN VIEW HIGH SCHOOL	38	1,110	3.4	0.0	3.5	3.1	2.1	2.7

Note. A dash (-) indicates data are not reported to protect student anonymity. When the number of dropouts is not reported, the total number of students is presented in intervals of 15 to provide a general idea of the number of students in the group while maintaining student anonymity. In a group of <150, for example, the number of students is between 135 and 149. A dot (.) indicates there were no students in the group or, in rare cases, that a reporting anomaly prevented calculation of the rate.

Table 2
Annual Dropout Rates, Grades 7-12, by District, Campus, and Student Group, Texas Public Schools, 2005-06

District	Campus	All students			Rate by student group (%)				
		Dropouts	Total	Rate (%)	Afr. Am.	Hisp.	White	Econ. dis.	At-risk
CLYDE CISD		18	804	2.2	0.0	4.2	2.0	1.9	2.8
	CLYDE H S	-	<570	2.7	0.0	6.1	2.2	2.3	3.4
	CLYDE J H	-	<255	1.2	0.0	0.0	1.4	1.1	1.1
COAHOMA ISD		-	<420	0.2	.	0.0	0.3	0.0	0.0
	COAHOMA H S	-	<270	0.4	.	0.0	0.5	0.0	0.0
	COAHOMA J H	0	146	0.0	.	0.0	0.0	0.0	0.0
COLDSRING-OAKHURST CISD		29	932	3.1	4.1	0.0	3.0	3.9	4.2
	COLDSRING-OAKHURST HIGH SCHOOL	-	<630	4.3	5.8	0.0	4.1	5.6	5.4
	LINCOLN JUNIOR HIGH	-	<315	0.7	0.0	0.0	0.9	0.7	0.8
COLEMAN ISD		-	<540	0.2	0.0	0.7	0.0	0.0	0.0
	COLEMAN H S	-	<360	0.3	0.0	1.1	0.0	0.0	0.0
	COLEMAN J H	0	182	0.0	0.0	0.0	0.0	0.0	0.0
COLLEGE STATION ISD		52	4,120	1.3	2.6	2.6	0.8	2.6	1.9
	A & M CONS H S	39	2,632	1.5	3.5	3.3	0.9	3.5	2.6
	A & M CONSOLIDATED MIDDLE SCHOOL	0	694	0.0	0.0	0.0	0.0	0.0	0.0
	CENTER FOR ALTERNATIVE LEARNING	-	<105	11.7	17.6	20.0	8.6	17.9	8.9
	COLLEGE STATION JJAEP	0	4	0.0	0.0	.	0.0	0.0	0.0
	COLLEGE STATION MIDDLE SCHOOL	-	<750	0.1	0.0	0.0	0.2	0.0	0.0
COLLINSVILLE ISD		-	<300	0.3	0.0	0.0	0.4	0.0	0.0
	COLLINSVILLE H S	-	<300	0.3	0.0	0.0	0.4	0.0	0.0
COLMESNEIL ISD		-	<315	0.3	0.0	0.0	0.3	0.0	0.0
	COLMESNEIL H S	-	<210	0.5	0.0	.	0.5	0.0	0.0
	COLMESNEIL MIDDLE	0	100	0.0	.	0.0	0.0	0.0	0.0
COLORADO ISD		-	<510	0.6	0.0	0.4	1.0	0.4	0.8
	COLORADO HIGH SCHOOL	-	<315	1.0	0.0	0.7	1.6	0.7	1.4
	COLORADO MIDDLE	0	162	0.0	0.0	0.0	0.0	0.0	0.0
	WALLACE ACCELERATED H S	0	53	0.0	0.0	0.0	0.0	0.0	0.0
COLUMBIA-BRAZORIA ISD		24	1,437	1.7	1.8	1.8	1.6	1.9	3.2
	BRAZORIA CO J J A E P	0	14	0.0	0.0	0.0	0.0	0.0	.
	COLUMBIA H S	24	920	2.6	2.5	3.0	2.6	3.2	4.7
	WEST COLUMBIA EL	0	1	0.0	.	.	0.0	0.0	.
	WEST COLUMBIA J H	0	516	0.0	0.0	0.0	0.0	0.0	0.0
COLUMBUS ISD		-	<795	0.3	1.9	0.0	0.0	0.0	0.3
	COLUMBUS HIGH SCHOOL	-	<540	0.4	3.5	0.0	0.0	0.0	0.5
	COLUMBUS JUNIOR HIGH SCHOOL	0	267	0.0	0.0	0.0	0.0	0.0	0.0
COMAL ISD		51	6,735	0.8	2.9	1.1	0.6	1.0	1.2
	CANYON HIGH SCHOOL	17	1,735	1.0	5.6	1.5	0.5	1.4	1.8
	CANYON MIDDLE	-	<960	0.3	0.0	0.3	0.3	0.3	0.7
	COMAL LEADERSHIP INSTITUTE	-	<150	2.1	0.0	7.4	0.9	0.0	0.0
	SMITHSON VALLEY HIGH SCHOOL	28	2,657	1.1	2.5	1.3	1.0	1.6	1.4
	SMITHSON VALLEY MIDDLE	0	501	0.0	0.0	0.0	0.0	0.0	0.0
COMANCHE ISD		15	704	2.1	0.0	3.9	1.1	2.1	3.2
	COMANCHE ACCELERATED LRN CTR	6	60	10.0	0.0	15.4	6.1	7.0	10.5
	COMANCHE H S	9	439	2.1	0.0	3.5	1.1	2.3	2.8
	JEFFERIES J H	0	225	0.0	.	0.0	0.0	0.0	0.0
COMFORT ISD		9	579	1.6	.	2.9	0.6	2.9	3.9
	COMFORT H S	9	365	2.5	.	4.9	0.9	4.8	8.0

Note. A dash (-) indicates data are not reported to protect student anonymity. When the number of dropouts is not reported, the total number of students is presented in intervals of 15 to provide a general idea of the number of students in the group while maintaining student anonymity. In a group of <150, for example, the number of students is between 135 and 149. A dot (.) indicates there were no students in the group or, in rare cases, that a reporting anomaly prevented calculation of the rate.

Table 2

Annual Dropout Rates, Grades 7-12, by District, Campus, and Student Group, Texas Public Schools, 2005-06

District	Campus	All students			Rate by student group (%)				
		Dropouts	Total	Rate (%)	Afr. Am.	Hisp.	White	Econ. dis.	At-risk
COMFORT ISD	COMFORT MIDDLE	0	214	0.0	.	0.0	0.0	0.0	0.0
	HILL COUNTRY HIGH SCHOOL	0	5	0.0	.	0.0	0.0	0.0	0.0
COMMERCE ISD		11	844	1.3	3.3	0.0	0.8	1.1	1.3
	COMMERCE H S	11	560	2.0	4.5	0.0	1.2	1.7	2.0
	COMMERCE MIDDLE	0	284	0.0	0.0	0.0	0.0	0.0	0.0
COMMUNITY ISD		11	742	1.5	4.3	2.9	1.2	2.0	2.5
	COLLIN CO J J A E P	0	1	0.0	.	.	0.0	0.0	.
	COMMUNITY H S	11	492	2.2	5.9	4.4	1.8	3.2	4.1
	COMMUNITY MIDDLE	0	250	0.0	0.0	0.0	0.0	0.0	0.0
COMO-PICKTON CISD		-	<435	0.7	0.0	0.9	0.3	0.6	1.0
	COMO-PICKTON SCHOOL	-	<390	0.3	0.0	0.9	0.0	0.6	0.6
	HOLY HIGHWAY PICKTON	-	<60	3.6	0.0	0.0	2.0	0.0	3.0
COMQUEST ACADEMY		0	136	0.0	0.0	0.0	0.0	0.0	0.0
	COMQUEST ACADEMY	0	136	0.0	0.0	0.0	0.0	0.0	0.0
COMSTOCK ISD		0	100	0.0	0.0	0.0	0.0	0.0	0.0
	COMSTOCK SCHOOL	0	100	0.0	0.0	0.0	0.0	0.0	0.0
CONNALLY ISD		44	1,248	3.5	5.5	5.3	2.0	2.8	4.4
	CHALLENGE ACADEMY	0	10	0.0	0.0	0.0	0.0	0.0	0.0
	CONNALLY HIGH SCHOOL	-	<750	2.7	4.4	4.0	1.5	2.1	3.4
	CONNALLY JUNIOR HIGH	-	<465	0.4	1.8	0.0	0.0	0.4	0.5
	LAKEVIEW ACADEMY	22	65	33.8	41.2	50.0	21.9	33.3	30.6
CONROE ISD		193	20,629	0.9	2.1	1.4	0.7	1.0	1.3
	C D YORK J H	-	<1,245	0.1	0.0	0.0	0.1	0.3	0.4
	CANEY CREEK H S	14	1,885	0.7	5.6	0.3	0.8	0.4	0.6
	CONROE H S	82	3,189	2.6	3.4	2.9	2.1	2.4	3.1
	JUVENILE DETENTION CTR	21	232	9.1	8.8	10.9	7.8	4.0	8.7
	KNOX JUNIOR HIGH SCHOOL	0	1,247	0.0	0.0	0.0	0.0	0.0	0.0
	MCCULLOUGH JUNIOR HIGH SCHOOL	0	1,900	0.0	0.0	0.0	0.0	0.0	0.0
	MONTGOMERY COUNTY JJAEP	0	103	0.0	0.0	0.0	0.0	0.0	0.0
	MOORHEAD J H	-	<1,065	0.1	0.0	0.0	0.1	0.0	0.0
	OAK RIDGE H S	40	2,441	1.6	2.7	2.9	1.3	2.3	2.7
	PATHWAYS	0	12	0.0	.	0.0	0.0	0.0	0.0
	PEET J H	-	<1,080	0.1	0.0	0.3	0.0	0.0	0.0
	THE WOODLANDS COLLEGE PARK HS	6	2,017	0.3	0.0	0.4	0.3	0.0	0.0
	THE WOODLANDS H S	21	4,046	0.5	3.2	0.6	0.4	1.4	1.0
	W L HAUKE ALTER ED	5	214	2.3	4.8	0.0	2.5	0.0	0.7
WASHINGTON JUNIOR HIGH	-	<630	0.2	0.0	0.0	1.1	0.0	0.0	
COOLIDGE ISD		0	121	0.0	0.0	0.0	0.0	0.0	0.0
	COOLIDGE H S	0	121	0.0	0.0	0.0	0.0	0.0	0.0
COOPER ISD		5	480	1.0	1.2	0.0	1.1	0.9	1.5
	COOPER H S	5	321	1.6	1.8	0.0	1.6	1.5	2.1
	COOPER J H	0	159	0.0	0.0	0.0	0.0	0.0	0.0
COPPELL ISD		21	4,804	0.4	0.4	0.5	0.4	1.0	1.1
	COPPELL H S	18	3,126	0.6	0.6	0.7	0.5	1.9	1.5
	COPPELL MIDDLE EAST	-	<540	0.4	0.0	0.0	0.3	0.0	0.0
	COPPELL MIDDLE NORTH	-	<570	0.2	0.0	0.0	0.3	0.0	0.0
	COPPELL MIDDLE WEST	0	599	0.0	0.0	0.0	0.0	0.0	0.0
P A S S LEARNING CTR	0	6	0.0	0.0	0.0	0.0	0.0	0.0	
COPPERAS COVE ISD		100	3,512	2.8	3.7	2.9	2.4	2.5	3.5

Note. A dash (-) indicates data are not reported to protect student anonymity. When the number of dropouts is not reported, the total number of students is presented in intervals of 15 to provide a general idea of the number of students in the group while maintaining student anonymity. In a group of <150, for example, the number of students is between 135 and 149. A dot (.) indicates there were no students in the group or, in rare cases, that a reporting anomaly prevented calculation of the rate.

Table 2
Annual Dropout Rates, Grades 7-12, by District, Campus, and Student Group, Texas Public Schools, 2005-06

District	Campus	All students			Rate by student group (%)				
		Dropouts	Total	Rate (%)	Afr. Am.	Hisp.	White	Econ. dis.	At-risk
COPPERAS COVE ISD	COPPERAS COVE H S	54	2,196	2.5	2.9	3.9	2.0	2.6	3.7
	COPPERAS COVE J H	-	<585	0.2	0.6	0.0	0.0	0.5	0.3
	CROSSROADS HIGH SCHOOL	40	132	30.3	37.8	15.4	26.5	18.5	31.3
	S C LEE J H	-	<705	0.7	0.5	0.0	1.1	1.8	0.4
CORPUS CHRISTI ISD		535	17,865	3.0	4.3	3.4	1.5	2.9	3.3
	ALTERNATIVE H S CTR	32	349	9.2	42.9	9.0	4.2	8.3	7.8
	BAKER MIDDLE	-	<675	0.2	0.0	0.2	0.0	0.3	0.0
	BROWNE MIDDLE	5	599	0.8	4.1	0.7	0.0	0.9	1.0
	CARROLL H S	79	2,674	3.0	4.1	3.5	1.8	4.1	3.1
	CULLEN MIDDLE	-	<405	1.0	0.0	0.8	0.8	0.0	0.7
	CUNNINGHAM MIDDLE	8	512	1.6	0.0	1.8	0.0	1.2	1.5
	DRISCOLL MIDDLE	10	559	1.8	1.8	1.9	0.0	1.1	0.9
	GRANT MIDDLE	0	769	0.0	0.0	0.0	0.0	0.0	0.0
	HAAS MIDDLE	0	426	0.0	0.0	0.0	0.0	0.0	0.0
	HAMLIN MIDDLE	-	<585	0.3	4.8	0.2	0.0	0.5	0.4
	KAFFIE MIDDLE SCHOOL	-	<705	0.1	0.0	0.2	0.0	0.4	0.0
	KING H S	61	2,831	2.2	3.1	2.7	1.3	2.7	2.5
	MARTIN MIDDLE	6	493	1.2	3.6	0.9	10.0	1.2	0.4
	MARY GRETT SCHOOL	-	<90	3.6	0.0	5.8	0.0	0.0	4.5
	MILLER HIGH SCHOOL CTR FOR COMMUN	157	1,689	9.3	10.1	9.1	9.7	7.5	9.5
	MOODY H S	41	2,200	1.9	0.0	1.9	2.7	1.6	1.7
	NUECES CO J J A E P	0	56	0.0	0.0	0.0	0.0	0.0	0.0
RAY H S	110	2,424	4.5	8.1	4.9	2.6	4.3	5.1	
SOUTH PARK MIDDLE	5	466	1.1	0.0	1.2	0.0	0.5	0.0	
STUDENT LEARNING AND GUIDANCE CEN	0	844	0.0	0.0	0.0	0.0	0.0	0.0	
WYNN SEALE ACADEMY OF FINE ARTS	10	615	1.6	0.0	1.9	0.0	1.3	1.3	
CORRIGAN-CAMDEN ISD		11	524	2.1	2.3	3.3	0.8	1.9	2.8
	CORRIGAN-CAMDEN H S	11	340	3.2	3.8	5.2	1.2	3.1	4.0
	CORRIGAN-CAMDEN J H	0	184	0.0	0.0	0.0	0.0	0.0	0.0
CORSICANA ISD		126	2,558	4.9	5.3	5.5	4.5	3.7	6.9
	COLLINS MIDDLE	-	<885	0.5	0.4	0.0	0.9	0.2	0.6
	CORSICANA H IGH SCHOOL	-	<1,695	7.2	8.0	8.5	6.2	6.6	9.6
CORSICANA RESIDENTIAL TRE		-	<15
	CORSICANA RESIDENTIAL TREATMENT C	-	<15
COTTON CENTER ISD		0	77	0.0	0.0	0.0	0.0	0.0	0.0
	COTTON CENTER SCHOOL	0	77	0.0	0.0	0.0	0.0	0.0	0.0
COTULLA ISD		14	575	2.4	0.0	2.7	0.0	2.1	2.0
	COTULLA ALTERNATIVE	8	61	13.1	.	13.3	0.0	12.5	10.3
	COTULLA DAEP	0	56	0.0	0.0	0.0	0.0	0.0	0.0
	COTULLA H S	6	344	1.7	0.0	2.0	0.0	1.5	1.4
	FRANK NEWMAN MIDDLE	0	185	0.0	.	0.0	0.0	0.0	0.0
COUPLAND ISD		0	16	0.0	.	0.0	0.0	0.0	0.0
	COUPLAND EL	0	16	0.0	.	0.0	0.0	0.0	0.0
COVINGTON ISD		-	<180	1.2	0.0	0.0	1.3	1.4	1.1
	COVINGTON SCHOOL	-	<180	1.2	0.0	0.0	1.3	1.4	1.1
CRANDALL ISD		6	1,008	0.6	0.0	0.0	0.7	0.6	0.5
	CRANDALL ALTER CTR	-	<30	4.8	0.0	0.0	5.9	0.0	0.0
	CRANDALL H S	-	<630	0.8	0.0	0.0	0.9	1.1	0.9
	CRANDALL MIDDLE SCHOOL	0	377	0.0	0.0	0.0	0.0	0.0	0.0
CRANE ISD		-	<450	0.9	0.0	0.4	1.7	0.6	1.0

Note. A dash (-) indicates data are not reported to protect student anonymity. When the number of dropouts is not reported, the total number of students is presented in intervals of 15 to provide a general idea of the number of students in the group while maintaining student anonymity. In a group of <150, for example, the number of students is between 135 and 149. A dot (.) indicates there were no students in the group or, in rare cases, that a reporting anomaly prevented calculation of the rate.

Table 2

Annual Dropout Rates, Grades 7-12, by District, Campus, and Student Group, Texas Public Schools, 2005-06

District	Campus	All students			Rate by student group (%)				
		Dropouts	Total	Rate (%)	Afr. Am.	Hisp.	White	Econ. dis.	At-risk
CRANE ISD	CRANE HIGH SCHOOL	-	<300	1.4	0.0	0.6	2.6	1.1	1.4
	CRANE MIDDLE SCHOOL	0	148	0.0	0.0	0.0	0.0	0.0	0.0
CRANFILLS GAP ISD	CRANFILLS GAP DAEP	0	1	0.0	0.0	25.0	0.0	2.9	3.4
	CRANFILLS GAP SCHOOL	-	<60	1.8	0.0	25.0	0.0	2.9	3.4
CRAWFORD ISD	CRAWFORD H S	0	207	0.0	0.0	0.0	0.3	0.0	1.3
	CRAWFORD MIDDLE SCHOOL	0	122	0.0	0.0	0.0	0.0	0.0	0.0
	OPPORTUNITY LEARNING CENTER	-	<15	20.0	.	.	20.0	.	100.0
CROCKETT COUNTY CONSOLIDA	OZONA H S	-	<405	0.5	0.0	0.8	0.0	0.0	0.6
	OZONA MIDDLE	0	133	0.0	0.0	0.0	0.0	0.0	0.0
	CROCKETT STATE SCHOOL	-	<15
CROCKETT ISD	CROCKETT ALTERNATIVE CAMPUS	0	39	0.0	0.0	4.0	2.5	4.2	6.6
	CROCKETT H S	-	<525	5.6	6.4	6.3	3.7	6.2	8.7
	CROCKETT J H	-	<270	0.4	0.7	0.0	0.0	0.6	0.9
CROCKETT STATE SCHOOL	CROCKETT STATE SCHOOL	-	<15
	CROCKETT STATE SCHOOL	-	<15
CROSBY ISD	CROSBY HIGH SCHOOL	47	2,359	2.0	1.3	1.6	2.3	1.8	2.4
	CROSBY MIDDLE	-	<1,560	3.0	2.0	2.4	3.4	3.0	3.9
	CROSBY MIDDLE	-	<810	0.1	0.0	0.0	0.2	0.0	0.0
CROSBYTON CISD	CROSBYTON H S	-	<225	1.9	11.1	1.4	1.6	0.0	0.9
	CROSBYTON MIDDLE	0	71	0.0	0.0	0.0	0.0	0.0	0.0
	SP ED CO-OP	0	1	0.0	.	0.0	.	0.0	.
	CROSBYTON MIDDLE	-	<150	2.9	16.7	2.1	2.5	0.0	1.3
CROSS PLAINS ISD	CROSS PLAINS H S	-	<210	0.5	.	6.7	0.0	0.0	1.3
	CROSS PLAINS H S	-	<210	0.5	.	6.7	0.0	0.0	1.3
CROSS ROADS ISD	CROSS ROADS H S	0	316	0.0	0.0	0.0	0.0	0.0	0.0
	CROSS ROADS J H	0	205	0.0	0.0	0.0	0.0	0.0	0.0
	CROSS ROADS J H	0	111	0.0	.	0.0	0.0	0.0	0.0
CROSSROADS COMMUNITY ED. C	CROSSROAD COMMUNITY ED CTR CHARTE	0	160	0.0	0.0	0.0	.	0.0	0.0
	CROSSROAD COMMUNITY ED CTR CHARTE	0	160	0.0	0.0	0.0	.	0.0	0.0
CROWELL ISD	CROWELL H S	0	146	0.0	0.0	0.0	0.0	0.0	0.0
	CROWELL H S	0	146	0.0	0.0	0.0	0.0	0.0	0.0
CROWLEY ISD	CROWLEY H S	120	6,654	1.8	1.9	1.7	1.7	2.2	2.3
	CROWLEY H S 9TH GRADE CAMPUS	32	1,343	2.4	2.3	2.6	2.5	3.3	4.8
	CROWLEY MIDDLE	-	<495	0.6	0.7	1.1	0.0	2.0	0.7
	H F STEVENS MIDDLE	21	1,320	1.6	1.3	1.3	1.7	2.1	1.1
	NORTH CROWLEY H S	-	<1,125	1.4	2.2	0.0	1.6	0.7	0.3
	NORTH CROWLEY H S 9TH GRADE CAMPU	31	1,752	1.8	1.8	2.8	1.3	3.7	2.5
	NORTH CROWLEY H S 9TH GRADE CAMPU	17	658	2.6	3.4	1.7	2.7	1.6	2.5
CRYSTAL CITY ISD	CRYSTAL CITY HIGH SCHOOL	40	985	4.1	0.0	4.1	0.0	3.8	5.1
	STERLING H FLY JR HIGH	-	<645	6.1	0.0	6.3	0.0	5.8	7.9
	STERLING H FLY JR HIGH	-	<360	0.3	0.0	0.3	0.0	0.3	0.0
CUERO ISD	CUERO H S	-	<1,095	0.3	0.0	0.6	0.2	0.4	0.4
	CUERO H S	-	<750	0.4	0.0	1.0	0.2	0.7	0.6

Note. A dash (-) indicates data are not reported to protect student anonymity. When the number of dropouts is not reported, the total number of students is presented in intervals of 15 to provide a general idea of the number of students in the group while maintaining student anonymity. In a group of <150, for example, the number of students is between 135 and 149. A dot (.) indicates there were no students in the group or, in rare cases, that a reporting anomaly prevented calculation of the rate.

Table 2
Annual Dropout Rates, Grades 7-12, by District, Campus, and Student Group, Texas Public Schools, 2005-06

District	Campus	All students			Rate by student group (%)				
		Dropouts	Total	Rate (%)	Afr. Am.	Hisp.	White	Econ. dis.	At-risk
CUERO ISD	CUERO J H	0	333	0.0	0.0	0.0	0.0	0.0	0.0
	G O A L S PROGRAM	0	15	0.0	0.0	0.0	0.0	0.0	0.0
	LEARNING CONNECTIONS	0	31	0.0	0.0	0.0	0.0	0.0	0.0
CULBERSON COUNTY-ALLAMOOR		8	317	2.5	.	3.1	0.0	2.4	2.8
	VAN HORN H S	8	215	3.7	.	4.5	0.0	3.7	4.2
	VAN HORN J H	0	103	0.0	.	0.0	0.0	0.0	0.0
CUMBY ISD		-	<210	0.5	.	0.0	0.6	1.2	1.3
	CUMBY H S	-	<210	0.5	.	0.0	0.6	1.2	1.3
CUSHING ISD		-	<285	1.1	0.0	5.0	0.8	0.9	1.9
	CUSHING SCHOOL	-	<285	1.1	0.0	5.0	0.8	0.9	1.9
CYPRESS-FAIRBANKS ISD		259	40,474	0.6	0.8	1.1	0.3	0.9	0.9
	ARAGON MIDDLE SCHOOL	0	958	0.0	0.0	0.0	0.0	0.0	0.0
	ARNOLD MIDDLE SCHOOL	-	<990	0.1	0.7	0.0	0.0	0.0	0.0
	BLEYL MIDDLE SCHOOL	5	1,094	0.5	0.5	0.8	0.2	0.9	0.9
	CAMPBELL MIDDLE SCHOOL	-	<1,110	0.1	0.0	0.2	0.0	0.2	0.2
	COOK MIDDLE SCHOOL	0	1,069	0.0	0.0	0.0	0.0	0.0	0.0
	CY-FAIR H S	18	4,047	0.4	0.7	0.9	0.3	1.2	0.6
	CYPRESS CREEK H S	19	3,144	0.6	1.4	1.1	0.4	1.2	1.0
	CYPRESS FALLS H S	33	3,724	0.9	0.6	2.0	0.5	2.0	1.5
	CYPRESS RIDGE HIGH SCHOOL	48	3,895	1.2	1.5	1.5	1.0	1.5	1.6
	CYPRESS SPRINGS H S	44	4,574	1.0	1.3	1.3	0.4	0.9	1.0
	CYPRESS-FAIRBANKS J J A E P	0	135	0.0	0.0	0.0	0.0	0.0	0.0
	DEAN MIDDLE SCHOOL	-	<1,035	0.3	0.0	0.3	0.5	0.3	0.2
	GOODSON MIDDLE SCHOOL	0	930	0.0	0.0	0.0	0.0	0.0	0.0
	HAMILTON MIDDLE SCHOOL	-	<1,005	0.1	1.8	0.0	0.0	1.1	0.0
	JERSEY VILLAGE H S	28	3,334	0.8	0.7	1.2	0.6	1.6	1.3
	KAHLA MIDDLE SCHOOL	-	<1,020	0.3	0.0	0.6	0.0	0.4	0.4
	LABAY MIDDLE SCHOOL	-	<1,080	0.4	0.0	1.1	0.0	0.6	0.6
	LANGHAM CREEK H S	32	3,684	0.9	1.1	1.5	0.4	1.1	1.1
	SPILLANE MIDDLE SCHOOL	0	906	0.0	0.0	0.0	0.0	0.0	0.0
	THORNTON MIDDLE SCHOOL	-	<1,320	0.3	0.3	0.5	0.0	0.2	0.4
TRUITT MIDDLE SCHOOL	-	<1,050	0.3	0.4	0.3	0.4	0.2	0.2	
WATKINS MIDDLE SCHOOL	-	<975	0.1	0.0	0.2	0.0	0.2	0.3	
WINDFERN H S	11	395	2.8	4.5	3.1	2.5	3.1	2.6	
D'HANIS ISD		-	<165	0.6	.	1.3	0.0	1.3	1.8
	D'HANIS SCHOOL	-	<165	0.6	.	1.3	0.0	1.3	1.8
DAINGERFIELD-LONE STAR IS		24	721	3.3	4.7	4.4	2.0	3.6	4.4
	DAINGERFIELD H S	24	460	5.2	7.3	8.1	3.1	5.9	6.0
	DAINGERFIELD J H	0	261	0.0	0.0	0.0	0.0	0.0	0.0
DALHART ISD		9	740	1.2	0.0	1.6	1.1	1.4	0.7
	DALHART H S	-	<450	0.9	0.0	1.4	0.7	1.6	0.6
	DALHART J H	-	<285	0.4	0.0	1.0	0.0	0.0	0.0
	X I T SECONDARY SCHOOL	-	<60	7.8	0.0	4.8	11.5	6.9	5.6
DALLAS CAN ACADEMY CHARTE		432	3,362	12.8	12.8	12.6	17.4	9.5	11.1
	DALLAS CAN ACADEMY (001)	125	1,008	12.4	11.6	12.0	25.0	8.8	9.9
	DALLAS CAN ACADEMY (002)	116	900	12.9	14.9	11.4	17.6	9.5	11.5
	TEXANS CAN ACADEMY AT PAUL QUINN	90	792	11.4	11.2	15.4	0.0	8.9	9.6
	TEXANS CAN AT CARROLLTON-FARMERS	101	734	13.8	18.1	13.3	14.7	10.7	12.5
DALLAS COUNTY JUVENILE JU		273	2,820	9.7	9.1	10.8	8.8	6.7	11.6
	DALLAS COUNTY JUVENILE JUSTICE	273	2,820	9.7	9.1	10.8	8.8	6.7	11.6

Note. A dash (-) indicates data are not reported to protect student anonymity. When the number of dropouts is not reported, the total number of students is presented in intervals of 15 to provide a general idea of the number of students in the group while maintaining student anonymity. In a group of <150, for example, the number of students is between 135 and 149. A dot (.) indicates there were no students in the group or, in rare cases, that a reporting anomaly prevented calculation of the rate.

Table 2

Annual Dropout Rates, Grades 7-12, by District, Campus, and Student Group, Texas Public Schools, 2005-06

District	Campus	All students			Rate by student group (%)				
		Dropouts	Total	Rate (%)	Afr. Am.	Hisp.	White	Econ. dis.	At-risk
DALLAS ISD		3,793	68,888	5.5	6.2	5.3	4.1	4.1	6.1
	A MACEO SMITH H S	121	1,451	8.3	8.3	8.4	14.3	6.8	9.7
	ALEX W SPENCE MIDDLE	13	948	1.4	0.9	1.4	0.0	1.4	1.4
	BENJAMIN FRANKLIN MIDDLE	21	1,290	1.6	2.8	0.9	1.0	1.3	0.7
	BOOKER T WASHINGTON H S	5	731	0.7	1.5	0.0	0.6	1.0	0.6
	BOUDE STOREY MIDDLE	6	689	0.9	1.9	0.2	0.0	0.9	0.8
	BRYAN ADAMS H S	226	2,901	7.8	8.7	8.2	4.1	6.2	8.1
	D A HULCY MIDDLE	7	738	0.9	1.0	0.0	8.3	0.3	0.5
	DALLAS ENVIRONMENTAL SCIENCE ACAD	0	185	0.0	0.0	0.0	0.0	0.0	0.0
	DAVID W CARTER H S	153	2,261	6.8	6.3	11.1	0.0	5.4	7.6
	E B COMSTOCK MIDDLE	33	1,167	2.8	1.9	3.7	0.0	2.0	2.5
	E H CARY MIDDLE	10	924	1.1	3.1	0.8	5.9	0.8	0.7
	EDISON LEARNING CENTER	8	777	1.0	0.7	1.3	0.0	0.8	1.6
	FRED F FLORENCE MIDDLE	13	1,361	1.0	0.8	1.0	2.5	0.6	0.6
	GEORGE B DEALEY MIDDLE	-	<165	0.6	0.0	1.6	0.0	0.0	0.0
	H GRADY SPRUCE H S	240	1,966	12.2	12.7	11.7	11.4	9.5	13.2
	HARRY STONE MONTESSORI	0	125	0.0	0.0	0.0	0.0	0.0	0.0
	HENRY W LONGFELLOW ACAD	-	<405	0.3	0.0	0.4	0.0	0.4	0.0
	HILLCREST H S	164	2,080	7.9	9.4	7.8	3.8	7.0	8.7
	HOSPITAL/HOME-BOUND	50	610	8.2	6.4	10.8	7.9	4.9	7.1
	IRMA RANGEL YWL SCHOOL	0	218	0.0	0.0	0.0	0.0	0.0	0.0
	J L LONG MIDDLE	8	911	0.9	1.6	0.9	0.0	0.9	0.4
	JAMES MADISON H S	83	745	11.1	12.6	2.1	0.0	7.3	8.4
	JOHN B HOOD MIDDLE	36	1,628	2.2	1.9	2.2	7.7	1.7	1.8
	JUSTIN F KIMBALL H S	151	2,201	6.9	7.7	5.5	3.8	4.8	7.4
	JUVENILE JUSTICE AEP	-	<105	1.1	0.0	2.7	0.0	2.3	0.0
	L G PINKSTON H S	174	1,458	11.9	12.3	11.7	15.4	8.5	13.7
	L V STOCKARD MIDDLE	14	896	1.6	3.6	1.5	0.0	1.1	1.5
	LEARNING ALT CENTER (LACEY)	0	954	0.0	0.0	0.0	0.0	0.0	0.0
	LINCOLN H S	92	1,508	6.1	6.0	8.0	0.0	3.9	6.0
	MAYA ANGELOU HEALTH SPECIAL HIGH	25	137	18.2	12.2	25.0	33.3	18.0	15.9
	MIDDLE COLLEGE	-	<150	2.1	2.2	0.0	33.3	0.0	4.1
	MOISES MOLINA H S	224	2,697	8.3	9.9	8.2	6.5	6.7	9.5
	NORTH DALLAS H S	164	2,085	7.9	7.6	7.8	9.1	7.2	8.5
	O W HOLMES MIDDLE	15	1,107	1.4	1.3	1.7	0.0	1.1	1.5
	PEARL C ANDERSON MIDDLE	18	961	1.9	2.0	0.8	0.0	0.8	1.6
	RAUL QUINTANILLA MIDDLE	11	1,247	0.9	0.0	0.8	6.5	0.8	0.9
	REDIRECTIONS CENTER	0	782	0.0	0.0	0.0	0.0	0.0	0.0
	ROBERT T HILL MIDDLE	21	998	2.1	2.2	1.7	4.2	1.2	2.0
	ROOSEVELT H S	112	1,274	8.8	8.8	8.4	16.7	6.0	10.5
	SARAH ZUMWALT MIDDLE	15	937	1.6	1.4	2.8	0.0	0.8	1.7
	SCH OF GOVT/LAW/LAW ENFORCEMENT	-	<405	0.2	0.6	0.0	0.0	0.4	0.0
	SCHOOL COMMUNITY GUIDANCE CENTER	-	<945	0.1	0.0	0.3	0.0	0.0	0.0
	SCHOOL FOR THE TALENTED & GIFTED	0	200	0.0	0.0	0.0	0.0	0.0	0.0
	SCHOOL OF BUSINESS & MANAGEMENT	-	<495	0.2	0.6	0.0	0.0	0.0	0.0
	SCHOOL OF EDUCATION & SOCIAL SERV	-	<210	1.0	0.0	1.9	0.0	0.8	1.9
	SCHOOL OF HEALTH PROFESSIONS	-	<525	0.2	0.0	0.4	0.0	0.0	0.0
	SCHOOL OF SCIENCE & ENGINEERING	0	391	0.0	0.0	0.0	0.0	0.0	0.0
	SEAGOVILLE H S	110	1,350	8.1	11.2	7.2	7.1	6.8	8.7
	SEAGOVILLE MIDDLE	5	849	0.6	0.0	0.6	0.9	0.3	0.2
	SKYLINE H S	176	5,068	3.5	4.1	3.0	9.3	2.5	4.4
	SOUTH OAK CLIFF H S	176	1,932	9.1	9.4	8.4	11.1	6.4	10.2
	SUNSET H S	223	2,476	9.0	6.3	8.8	19.0	6.9	10.1
	T W BROWNE MIDDLE	31	1,342	2.3	2.0	2.5	6.3	1.8	1.5
	THOMAS C MARSH MIDDLE	32	1,581	2.0	2.5	2.0	1.9	1.9	1.6
	THOMAS J RUSK MIDDLE	-	<840	0.4	0.0	0.5	0.0	0.1	0.0
	THOMAS JEFFERSON H S	206	1,926	10.7	17.4	9.9	23.3	8.0	9.7
	W E GREINER MIDDLE	8	1,683	0.5	0.0	0.5	0.0	0.3	0.5
	W H ADAMSON H S	88	1,398	6.3	6.9	6.3	4.3	5.6	6.9
	W H ATWELL MIDDLE	-	<915	0.3	0.3	0.7	0.0	0.3	0.5

Note. A dash (-) indicates data are not reported to protect student anonymity. When the number of dropouts is not reported, the total number of students is presented in intervals of 15 to provide a general idea of the number of students in the group while maintaining student anonymity. In a group of <150, for example, the number of students is between 135 and 149. A dot (.) indicates there were no students in the group or, in rare cases, that a reporting anomaly prevented calculation of the rate.

Table 2
Annual Dropout Rates, Grades 7-12, by District, Campus, and Student Group, Texas Public Schools, 2005-06

District	Campus	All students			Rate by student group (%)				
		Dropouts	Total	Rate (%)	Afr. Am.	Hisp.	White	Econ. dis.	At-risk
DALLAS ISD	W H GASTON MIDDLE	11	1,067	1.0	1.5	0.7	1.5	1.1	0.7
	W T WHITE H S	110	2,702	4.1	3.8	4.6	2.7	3.0	4.2
	W W SAMUELL H S	262	2,430	10.8	10.6	10.7	17.5	7.3	10.9
	WILLIAM B TRAVIS MIDDLE	0	184	0.0	0.0	0.0	0.0	0.0	0.0
	WOODROW WILSON H S	104	1,753	5.9	9.0	6.2	2.3	3.9	5.9
DAMON ISD		0	41	0.0	0.0	0.0	0.0	0.0	0.0
	DAMON EL	0	41	0.0	0.0	0.0	0.0	0.0	0.0
DANBURY ISD		0	389	0.0	.	0.0	0.0	0.0	0.0
	BRAZORIA CO J J A E P	0	1	0.0	.	.	0.0	.	.
	DANBURY H S	0	266	0.0	.	0.0	0.0	0.0	0.0
	DANBURY MIDDLE	0	123	0.0	.	0.0	0.0	0.0	0.0
DAWSON ISD (Dawson Co.)		0	87	0.0	0.0	0.0	0.0	0.0	0.0
	DAWSON SCHOOL	0	87	0.0	0.0	0.0	0.0	0.0	0.0
DAWSON ISD (Navarro Co.)		-	<240	0.8	0.0	0.0	1.1	0.0	1.1
	DAWSON H S	-	<240	0.8	0.0	0.0	1.1	0.0	1.1
DAYTON ISD		46	2,474	1.9	1.9	1.6	1.9	1.1	1.4
	Academic & Behavior Ctr (Northeast)	0	2	0.0	0.0	.	0.0	0.0	.
	DAYTON H S	-	<1,605	2.7	3.0	2.6	2.8	1.8	2.0
	HIGH POINT DAEP	0	72	0.0	0.0	0.0	0.0	0.0	0.0
	WILSON J H	-	<885	0.2	0.0	0.0	0.3	0.0	0.2
DE LEON ISD		6	349	1.7	5.3	4.8	0.0	1.1	1.8
	DE LEON H S	6	224	2.7	7.1	7.6	0.0	1.7	2.8
	PERKINS MIDDLE	0	126	0.0	0.0	0.0	0.0	0.0	0.0
DECATUR ISD		-	<1,395	0.2	6.3	0.0	0.2	0.0	0.2
	DECATUR H S	-	<945	0.3	9.1	0.0	0.3	0.0	0.3
	DECATUR MIDDLE	0	452	0.0	0.0	0.0	0.0	0.0	0.0
	RANN ELEMENTARY	0	1	0.0	.	0.0	.	.	.
DEER PARK ISD		18	6,163	0.3	0.9	0.4	0.2	0.4	0.3
	BONNETTE JR HIGH	0	504	0.0	.	0.0	0.0	0.0	0.0
	DEEPWATER JR HIGH	-	<525	0.2	0.0	0.3	0.0	0.0	0.0
	DEER PARK HS	-	<4,080	0.4	1.4	0.5	0.3	0.7	0.4
	DEER PARK JR HIGH	0	585	0.0	0.0	0.0	0.0	0.0	0.0
	FAIRMONT JR HIGH	0	506	0.0	0.0	0.0	0.0	0.0	0.0
	HARRIS CO J J A E P	0	33	0.0	.	0.0	0.0	0.0	0.0
DEKALB ISD		-	<510	0.6	2.4	0.0	0.0	0.5	1.3
	DEKALB H S	-	<330	0.9	3.5	0.0	0.0	0.8	1.8
	DEKALB MIDDLE	0	171	0.0	0.0	0.0	0.0	0.0	0.0
DEL VALLE ISD		103	3,694	2.8	2.8	2.7	2.8	1.9	2.7
	DEL VALLE H S	60	2,162	2.8	3.3	2.5	3.3	1.6	2.6
	DEL VALLE J H	-	<765	0.1	0.0	0.2	0.0	0.2	0.0
	DEL VALLE OPPORTUNITY CTR	41	266	15.4	13.9	16.5	9.1	15.4	20.2
	JOHN P OJEDA JR HIGH	-	<720	0.1	0.0	0.0	1.1	0.2	0.0
	TRAVIS CO J J A E P	0	16	0.0	0.0	0.0	0.0	0.0	0.0
DELL CITY ISD		0	64	0.0	0.0	0.0	0.0	0.0	0.0
	DELL CITY SCHOOL	0	64	0.0	0.0	0.0	0.0	0.0	0.0
DENISON ISD		63	2,218	2.8	3.8	1.2	2.9	2.5	3.8
	B MCDANIEL MIDDLE	-	<780	0.3	0.0	0.0	0.3	0.0	0.0
	DENISON H S	55	1,439	3.8	5.9	2.0	3.8	4.1	4.7

Note. A dash (-) indicates data are not reported to protect student anonymity. When the number of dropouts is not reported, the total number of students is presented in intervals of 15 to provide a general idea of the number of students in the group while maintaining student anonymity. In a group of <150, for example, the number of students is between 135 and 149. A dot (.) indicates there were no students in the group or, in rare cases, that a reporting anomaly prevented calculation of the rate.

Table 2
Annual Dropout Rates, Grades 7-12, by District, Campus, and Student Group, Texas Public Schools, 2005-06

District	Campus	All students			Rate by student group (%)				
		Dropouts	Total	Rate (%)	Afr. Am.	Hisp.	White	Econ. dis.	At-risk
DENISON ISD	PATHWAYS H S	-	<45	14.0	0.0	0.0	13.9	11.8	22.7
DENTON ISD	CALHOUN MIDDLE	42	8,125	0.5	0.5	0.7	0.5	0.4	0.5
	CROWNOVER MIDDLE SCHOOL	-	<705	0.1	0.0	0.3	0.0	0.3	0.4
	DENTON CO J J A E P	0	758	0.0	0.0	0.0	0.0	0.0	0.0
	DENTON H S	0	16	0.0	0.0	0.0	0.0	0.0	0.0
	FRED MOORE HIGH SCHOOL	12	1,818	0.7	1.0	0.8	0.5	0.8	0.5
	JOHN H GUYER HS	5	99	5.1	8.3	3.2	5.4	2.6	3.3
	JUVENILE DETENT CTR	-	<1,320	0.1	0.0	0.0	0.1	0.0	0.3
	LESTER DAVIS SCHOOL	16	197	8.1	3.9	12.5	8.2	2.7	11.4
	MCMATH MIDDLE	0	288	0.0	0.0	0.0	0.0	0.0	0.0
	RYAN H S	-	<735	0.1	0.0	0.7	0.0	0.5	0.0
	STRICKLAND MIDDLE	6	2,140	0.3	0.0	0.4	0.3	0.2	0.3
		0	719	0.0	0.0	0.0	0.0	0.0	0.0
DENVER CITY ISD	DENVER CITY H S	-	<615	0.7	0.0	1.0	0.0	0.0	0.4
	WILLIAM G GRAVITT JR HIGH	-	<405	1.0	0.0	1.6	0.0	0.0	0.5
		0	209	0.0	0.0	0.0	0.0	0.0	0.0
DESOTO ISD	D H S FRESHMAN CAMPUS	44	4,742	0.9	0.8	2.0	0.4	1.2	1.3
	DE SOTO H S	-	<945	0.9	0.6	2.4	0.9	1.2	0.6
	DESOTO EAST J H	35	2,109	1.7	1.6	3.5	0.5	2.5	2.5
	DESOTO WEST J H	-	<765	0.1	0.0	1.0	0.0	0.3	0.0
	P A S S LEARNING CENTER	0	993	0.0	0.0	0.0	0.0	0.0	0.0
		0	47	0.0	0.0	0.0	0.0	0.0	0.0
DETROIT ISD	DETROIT J H	-	<270	1.5	0.0	0.0	1.7	1.5	2.2
	DETROIT H S	0	101	0.0	0.0	0.0	0.0	0.0	0.0
		-	<180	2.4	0.0	0.0	2.6	2.6	3.8
DEVERS ISD	DEVERS AEP	0	42	0.0	0.0	0.0	0.0	0.0	0.0
	DEVERS JH	0	1	0.0			0.0	0.0	
		0	42	0.0	0.0	0.0	0.0	0.0	0.0
DEVINE ISD	BIGFOOT ALTER CTR	13	929	1.4	0.0	1.8	1.1	1.3	2.2
	DEVINE HIGH SCHOOL	0	27	0.0		0.0	0.0	0.0	0.0
	DEVINE MIDDLE SCHOOL	13	625	2.1	0.0	2.8	1.5	2.1	3.3
		0	304	0.0	0.0	0.0	0.0	0.0	0.0
DEW ISD	DEW EL	0	36	0.0	0.0	0.0	0.0	0.0	0.0
		0	36	0.0	0.0	0.0	0.0	0.0	0.0
DEWEYVILLE ISD	DEWEYVILLE H S	5	406	1.2	0.0	0.0	1.3	0.7	0.6
	DEWEYVILLE MIDDLE	5	256	2.0	0.0	0.0	2.0	1.3	0.9
		0	150	0.0	0.0	0.0	0.0	0.0	0.0
DIBOLL ISD	DIBOLL DAEP	14	877	1.6	0.0	1.1	2.7	0.8	0.8
	DIBOLL H S	0	38	0.0	0.0	0.0	0.0	0.0	0.0
	DIBOLL J H	5	570	0.9	0.0	0.9	1.3	1.2	1.3
	STUBBLEFIELD LRN CTR	0	292	0.0	0.0	0.0	0.0	0.0	0.0
		9	19	47.4	0.0	50.0	50.0	0.0	0.0
DICKINSON ISD	ABOUT FACE	160	3,488	4.6	2.9	5.9	4.4	4.2	5.5
	DICKINSON H S	-	<30	5.3	0.0	0.0	10.0	0.0	7.7
	GALVESTON CO DETENTION CTR	139	2,129	6.5	4.3	8.8	6.0	6.9	7.6
	GALVESTON CO J J A E P	13	191	6.8	2.6	10.5	9.3	2.7	5.3
	R D MCADAMS J H	0	33	0.0	0.0	0.0	0.0	0.0	0.0
		-	<1,200	0.6	0.0	0.7	0.7	0.5	0.6
DILLEY ISD		27	394	6.9	0.0	7.6	2.1	6.3	7.0

Note. A dash (-) indicates data are not reported to protect student anonymity. When the number of dropouts is not reported, the total number of students is presented in intervals of 15 to provide a general idea of the number of students in the group while maintaining student anonymity. In a group of <150, for example, the number of students is between 135 and 149. A dot (.) indicates there were no students in the group or, in rare cases, that a reporting anomaly prevented calculation of the rate.

Table 2
Annual Dropout Rates, Grades 7-12, by District, Campus, and Student Group, Texas Public Schools, 2005-06

District	Campus	All students			Rate by student group (%)				
		Dropouts	Total	Rate (%)	Afr. Am.	Hisp.	White	Econ. dis.	At-risk
DILLEY ISD	BIG FOOT DAEP	0	43	0.0	.	0.0	0.0	0.0	0.0
	DILLEY H S	27	247	10.9	0.0	12.3	3.0	10.8	10.3
	MARY HARPER MIDDLE	0	148	0.0	.	0.0	0.0	0.0	0.0
DIME BOX ISD		-	<120	0.9	3.2	0.0	0.0	0.0	0.0
	DIME BOX SCHOOL	-	<120	0.9	3.2	0.0	0.0	0.0	0.0
DIMMITT ISD		7	496	1.4	0.0	1.9	0.0	0.9	1.2
	DIMMITT H S	-	<330	1.9	0.0	2.5	0.0	1.5	1.9
	DIMMITT MIDDLE	-	<180	0.6	0.0	0.7	0.0	0.0	0.0
DODD CITY ISD		0	126	0.0	0.0	0.0	0.0	0.0	0.0
	DODD CITY SCHOOL	0	126	0.0	0.0	0.0	0.0	0.0	0.0
DONNA ISD		141	5,077	2.8	0.0	2.8	1.4	2.1	2.9
	A P SOLIS MIDDLE SCHOOL	6	568	1.1	.	1.1	0.0	0.6	1.0
	DONNA HIGH SCHOOL	78	2,086	3.7	0.0	3.7	4.0	3.2	3.8
	DORA M SAUCEDA MIDDLE SCHOOL	11	727	1.5	0.0	1.5	0.0	0.9	1.7
	HIDALGO CO J J A E P	0	29	0.0	.	0.0	.	0.0	0.0
	VETERANS MIDDLE SCHOOL	5	725	0.7	.	0.7	0.0	0.3	0.6
	W A TODD 9TH GRADE CAMPUS	41	1,012	4.1	.	4.1	0.0	2.9	3.7
DOSS CONSOLIDATED CSD		0	7	0.0	.	0.0	0.0	.	.
	DOSS EL	0	7	0.0	.	0.0	0.0	.	.
DOUGLASS ISD		0	163	0.0	0.0	0.0	0.0	0.0	0.0
	DOUGLASS SCHOOL	0	163	0.0	0.0	0.0	0.0	0.0	0.0
DR M L GARZA-GONZALEZ CHA		108	342	31.6	50.0	31.4	25.0	26.8	26.1
	DR M L GARZA-GONZALEZ CHARTER SCH	96	334	28.7	33.3	28.8	26.1	23.9	24.1
	GCCLR INSTITUTE OF TECHNOLOGY	12	34	35.3	200.0	33.3	0.0	36.4	.
DRAW ACADEMY		0	22	0.0	0.0	0.0	.	0.0	0.0
	DRAW ACADEMY	0	22	0.0	0.0	0.0	.	0.0	0.0
DRIPPING SPRINGS ISD		-	<1,800	0.2	0.0	0.5	0.2	1.4	0.6
	DRIPPING SPRINGS H S	-	<1,185	0.3	0.0	0.7	0.3	2.2	0.8
	DRIPPING SPRINGS MIDDLE	0	624	0.0	0.0	0.0	0.0	0.0	0.0
DRISCOLL ISD		0	68	0.0	0.0	0.0	0.0	0.0	0.0
	DRISCOLL MIDDLE SCHOOL	0	68	0.0	0.0	0.0	0.0	0.0	0.0
DUBLIN ISD		6	600	1.0	0.0	2.4	0.0	1.2	1.1
	DUBLIN H S	-	<390	1.3	.	3.3	0.0	1.5	1.3
	DUBLIN MIDDLE	-	<225	0.5	0.0	1.0	0.0	0.7	0.9
DUMAS ISD		6	1,840	0.3	0.0	0.4	0.2	0.1	0.1
	C H A M P S	-	<75	6.8	.	6.9	6.3	7.1	2.8
	DUMAS H S	-	<1,185	0.1	0.0	0.1	0.0	0.0	0.0
	DUMAS J H	0	622	0.0	0.0	0.0	0.0	0.0	0.0
DUNCANVILLE ISD		251	6,580	3.8	3.6	4.2	4.0	3.3	5.0
	DUNCANVILLE H S	189	4,217	4.5	4.2	5.1	4.0	4.3	6.1
	G W KENNEMER MIDDLE SCHOOL	22	806	2.7	2.7	2.5	5.7	2.3	2.5
	J HERMAN REED MIDDLE SCHOOL	5	688	0.7	0.3	1.0	2.3	0.8	1.1
	P A C E SCHOOL	26	162	16.0	19.3	17.6	8.3	14.7	11.6
	P A S S LEARNING CTR	0	39	0.0	0.0	0.0	.	0.0	0.0
	WILLIAM H BYRD MIDDLE SCHOOL	9	825	1.1	1.1	0.4	2.5	0.5	0.7
EAGLE ACADEMY OF ABILENE		-	<330	1.3	0.0	2.2	1.0	0.7	0.6

Note. A dash (-) indicates data are not reported to protect student anonymity. When the number of dropouts is not reported, the total number of students is presented in intervals of 15 to provide a general idea of the number of students in the group while maintaining student anonymity. In a group of <150, for example, the number of students is between 135 and 149. A dot (.) indicates there were no students in the group or, in rare cases, that a reporting anomaly prevented calculation of the rate.

Table 2

Annual Dropout Rates, Grades 7-12, by District, Campus, and Student Group, Texas Public Schools, 2005-06

District	Campus	All students			Rate by student group (%)				
		Dropouts	Total	Rate (%)	Afr. Am.	Hisp.	White	Econ. dis.	At-risk
EAGLE ACADEMY OF ABILENE	EAGLE ACADEMY OF ABILENE	-	<330	1.3	0.0	2.2	1.0	0.7	0.6
EAGLE ACADEMY OF BEAUMONT	EAGELE ACADEMY OF BEAUMONT	-	<270	1.1	1.0	0.0	2.2	0.0	1.3
EAGLE ACADEMY OF BROWNSVI	EAGLE PROJECT (BROWNSVILLE)	11	285	3.9	.	4.1	0.0	2.1	1.6
EAGLE ACADEMY OF DEL RIO	EAGLE ACADEMY OF DEL RIO	7	171	4.1	0.0	4.3	3.6	2.9	3.1
EAGLE ACADEMY OF FORT WOR	EAGLE ACADEMY OF FT WORTH	7	285	2.5	1.5	2.9	2.7	1.9	2.1
EAGLE ACADEMY OF LAREDO	EAGLE ACADEMY OF LAREDO	-	<270	0.4	0.0	0.4	0.0	0.5	0.0
EAGLE ACADEMY OF LUBBOCK	EAGLE ACADEMY OF LUBBOCK	5	165	3.0	0.0	6.3	0.0	5.5	1.3
EAGLE ACADEMY OF MIDLAND	EAGLE ACADEMY OF MIDLAND	40	845	4.7	9.8	5.3	3.1	1.8	3.9
	EAGLE CHARTER SCHOOL - MIDLAND/AU	5	258	1.9	0.0	1.7	2.7	0.0	1.4
		35	587	6.0	11.1	7.3	3.3	3.0	5.1
EAGLE ACADEMY OF PHARR/MC	EAGLE ACADEMY OF PHARR AT MISSION	7	435	1.6	.	1.5	4.5	0.4	0.9
	EAGLE ACADEMY OF PHARR/MCALLEN	-	<240	0.9	.	0.5	5.3	0.0	0.9
		-	<210	2.5	.	2.5	0.0	0.7	0.8
EAGLE ACADEMY OF SAN ANTO	EAGLE ACADEMY OF SAN ANTONIO	8	253	3.2	0.0	2.7	5.9	2.9	4.3
EAGLE ACADEMY OF TYLER	EAGLE ACADEMY OF TYLER	5	285	1.8	0.9	1.9	2.6	1.2	2.3
	EAGLE ACADEMY OF TYLER AT LINDALE	5	265	1.9	1.0	1.9	2.8	1.4	2.4
		0	21	0.0	0.0	0.0	0.0	0.0	0.0
EAGLE ACADEMY OF WACO	EAGLE ACADEMY OF WACO	11	500	2.2	2.6	4.2	1.3	0.5	1.3
	EAGLE ACADEMY OF WACO AT TRINITY	-	<330	3.1	1.7	4.5	2.8	0.8	1.8
		-	<195	0.5	5.9	0.0	0.0	0.0	0.0
EAGLE ADVANTAGE SCHOOLS	EAGLE ADVANTAGE CHARTER EL	7	211	3.3	5.6	1.3	100.0	2.4	3.1
EAGLE MT-SAGINAW ISD	ALTER DISCIPLINE CAMPUS	109	4,963	2.2	1.7	3.2	1.8	2.0	2.6
	BOSWELL H S	-	<180	1.2	0.0	2.0	1.1	2.1	2.6
	CREEKVIEW MS	57	2,090	2.7	2.6	5.5	1.7	3.2	3.3
	HIGHLAND MIDDLE	-	<660	0.3	0.0	1.1	0.0	0.5	0.4
	SAGINAW H S	-	<660	0.2	0.0	0.5	0.0	0.6	0.0
	TARRANT CO J J A E P	22	980	2.2	2.2	2.5	2.2	2.0	2.6
	WATSON LEARNING CENTER	0	6	0.0	.	0.0	0.0	.	0.0
	WAYSIDE MIDDLE	21	192	10.9	11.1	5.6	14.0	6.9	11.3
		-	<555	0.7	0.0	0.8	0.8	0.0	1.0
EAGLE PASS' ISD	DAEP	256	6,236	4.1	0.0	4.1	2.5	3.3	4.5
	E P H S - C C WINN CAMPUS	0	213	0.0	.	0.0	0.0	0.0	0.0
	EAGLE PASS HIGH SCHOOL	97	1,691	5.7	.	5.9	0.0	5.2	6.8
	EAGLE PASS J H	62	2,099	3.0	0.0	2.9	0.0	2.3	3.3
	EP ALAS (ALTERNATIVE SCHOOL)	7	1,156	0.6	.	0.6	0.0	0.5	0.4
	MEMORIAL J H	81	238	34.0	.	34.4	40.0	28.2	31.2
		9	1,176	0.8	.	0.7	0.0	0.7	0.8

Note. A dash (-) indicates data are not reported to protect student anonymity. When the number of dropouts is not reported, the total number of students is presented in intervals of 15 to provide a general idea of the number of students in the group while maintaining student anonymity. In a group of <150, for example, the number of students is between 135 and 149. A dot (.) indicates there were no students in the group or, in rare cases, that a reporting anomaly prevented calculation of the rate.

Table 2
Annual Dropout Rates, Grades 7-12, by District, Campus, and Student Group, Texas Public Schools, 2005-06

District	Campus	All students			Rate by student group (%)				
		Dropouts	Total	Rate (%)	Afr. Am.	Hisp.	White	Econ. dis.	At-risk
EANES ISD		13	3,642	0.4	0.0	1.4	0.3	1.1	0.7
	HILL COUNTRY MIDDLE	0	592	0.0	0.0	0.0	0.0	0.0	0.0
	WEST RIDGE MIDDLE	0	627	0.0	0.0	0.0	0.0	0.0	0.0
	WESTLAKE H S	13	2,426	0.5	0.0	2.1	0.4	1.7	1.1
EARLY ISD		6	670	0.9	0.0	1.1	0.9	1.2	1.2
	EARLY H S	6	431	1.4	0.0	1.8	1.4	2.0	1.9
	EARLY MIDDLE	0	239	0.0	0.0	0.0	0.0	0.0	0.0
EAST BERNARD ISD		0	429	0.0	0.0	0.0	0.0	0.0	0.0
	EAST BERNARD H S	0	286	0.0	0.0	0.0	0.0	0.0	0.0
	EAST BERNARD J H	0	143	0.0	0.0	0.0	0.0	0.0	0.0
EAST CENTRAL ISD		100	4,061	2.5	2.0	3.0	1.8	2.4	2.6
	BEXAR CO J J A E P	0	39	0.0	0.0	0.0	0.0	0.0	0.0
	BEXAR COUNTY LRN CTR	6	134	4.5	0.0	4.1	9.1	0.0	4.5
	EAST CENTRAL H S	87	2,519	3.5	1.9	4.6	2.5	3.9	3.6
	EAST CENTRAL HERITAGE MIDDLE	7	1,415	0.5	2.4	0.4	0.0	0.6	0.4
EAST CHAMBERS ISD		-	<630	0.5	0.0	0.0	0.7	0.4	0.4
	ADAPTIVE BEHAVIOR	0	3	0.0	.	.	0.0	.	0.0
	EAST CHAMBERS H S	-	<390	0.5	0.0	0.0	0.8	0.7	0.0
	EAST CHAMBERS J H	-	<240	0.4	0.0	0.0	0.6	0.0	1.0
	GULF COAST H S	0	1	0.0	.	.	0.0	.	.
	HARDIN/CHAMBERS CTR	0	17	0.0	0.0	0.0	0.0	0.0	.
EAST TEXAS CHARTER SCHOOL		6	282	2.1	6.3	0.0	1.8	1.3	2.1
	DAN CHADWICK CAMPUS	6	282	2.1	6.3	0.0	1.8	1.3	2.1
EASTLAND ISD		5	562	0.9	0.0	1.9	0.7	0.0	2.4
	EASTLAND H S	5	372	1.3	0.0	2.9	1.0	0.0	3.5
	EASTLAND MIDDLE	0	190	0.0	0.0	0.0	0.0	0.0	0.0
ECTOR COUNTY ISD		534	12,512	4.3	7.4	5.0	2.8	3.2	4.7
	A I M	235	757	31.0	42.9	30.6	27.1	25.9	28.7
	ALTER ED CTR	0	151	0.0	0.0	0.0	0.0	0.0	0.0
	BONHAM J H	8	1,024	0.8	0.0	1.2	0.5	0.4	0.9
	BOWIE J H	-	<1,200	0.1	0.0	0.1	0.0	0.2	0.0
	CAREER CTR	21	633	3.3	4.2	4.1	2.2	4.7	4.0
	CROCKETT J H	5	995	0.5	0.0	0.4	0.8	0.3	0.2
	ECTOR CO YOUTH CTR	9	83	10.8	7.7	16.7	3.6	4.3	3.6
	ECTOR J H	-	<1,620	0.2	0.0	0.3	0.2	0.1	0.2
	HOOD J H	8	820	1.0	0.0	1.4	0.6	0.9	1.1
	NIMITZ J H	6	1,045	0.6	1.0	0.7	0.4	0.6	0.6
	ODESSA H S	105	2,559	4.1	3.1	4.4	3.7	3.5	4.8
	PERMIAN H S	106	2,296	4.6	9.2	5.7	3.3	5.2	5.9
	TEEN PARENT CTR	26	144	18.1	38.5	17.5	11.8	13.2	20.3
ECTOR ISD		-	<150	0.7	.	0.0	0.7	2.0	2.3
	ECTOR HIGH SCHOOL	-	<150	0.7	.	0.0	0.7	2.0	2.3
EDCOUCH-ELSA ISD		123	2,496	4.9	0.0	4.9	0.0	3.7	6.2
	EDCOUCH-ELSA H S	-	<1,695	7.1	0.0	7.1	0.0	5.7	8.6
	EDCOUCH-ELSA J H	-	<825	0.5	.	0.5	.	0.3	0.0
	HIDALGO CO J J A E P	0	4	0.0	.	0.0	.	0.0	0.0
EDEN CISD		6	164	3.7	0.0	5.3	2.4	4.3	2.6
	EDEN H S	-	<165	2.5	0.0	4.1	1.2	3.3	2.6
	FAIRVIEW ACCELERATED	-	<15	50.0	.	50.0	50.0	50.0	0.0
	FAIRVIEW DAEP	0	9	0.0	.	0.0	0.0	0.0	.

Note. A dash (-) indicates data are not reported to protect student anonymity. When the number of dropouts is not reported, the total number of students is presented in intervals of 15 to provide a general idea of the number of students in the group while maintaining student anonymity. In a group of <150, for example, the number of students is between 135 and 149. A dot (.) indicates there were no students in the group or, in rare cases, that a reporting anomaly prevented calculation of the rate.

Table 2

Annual Dropout Rates, Grades 7-12, by District, Campus, and Student Group, Texas Public Schools, 2005-06

District	Campus	All students			Rate by student group (%)				
		Dropouts	Total	Rate (%)	Afr. Am.	Hisp.	White	Econ. dis.	At-risk
EDEN CISD	FAIRVIEW SPECIAL PROGRAMS	0	3	0.0	.	.	0.0	0.0	.
	FAIRVIEW VOC TRAINING	0	1	0.0	.	0.0	.	0.0	.
EDEN PARK ACADEMY		0	37	0.0	0.0	0.0	0.0	0.0	0.0
	EDEN PARK ACADEMY	0	37	0.0	0.0	0.0	0.0	0.0	0.0
EDGEWOOD ISD (Bexar Co.)		271	5,117	5.3	12.5	5.1	0.0	3.9	5.4
	ALTERNATIVE CENTER	0	231	0.0	0.0	0.0	.	0.0	0.0
	BEXAR CO J J A E P	0	38	0.0	0.0	0.0	.	0.0	0.0
	BRENTWOOD MIDDLE SCHOOL	-	<510	0.4	0.0	0.4	0.0	0.4	0.6
	E T WRENN MIDDLE SCHOOL	-	<495	0.2	0.0	0.2	0.0	0.0	0.0
	EDGEWOOD ACADEMY	0	116	0.0	0.0	0.0	.	0.0	0.0
	GUS GARCIA MIDDLE SCHOOL	-	<510	0.4	0.0	0.4	0.0	0.5	0.3
	JOHN F KENNEDY HIGH SCHOOL	132	1,679	7.9	5.9	7.9	0.0	6.5	8.2
	MEMORIAL HIGH SCHOOL	134	1,538	8.7	19.5	8.1	0.0	5.3	7.6
TRUMAN MIDDLE SCHOOL	0	371	0.0	0.0	0.0	0.0	0.0	0.0	
EDGEWOOD ISD (Van Zandt C		6	482	1.2	0.0	8.0	0.9	1.4	1.9
	EDGEWOOD H S	6	321	1.9	0.0	14.3	1.4	2.2	2.1
	EDGEWOOD MIDDLE	0	161	0.0	0.0	0.0	0.0	0.0	0.0
EDINBURG CISD		265	11,994	2.2	6.9	2.2	2.4	2.0	2.6
	B L GARZA MIDDLE SCHOOL	-	<1,200	0.3	0.0	0.3	0.0	0.1	0.1
	BREWSTER ELEM	0	71	0.0	0.0	0.0	0.0	0.0	0.0
	ECONOMEDES H S	78	2,386	3.3	20.0	3.3	0.0	3.2	3.7
	EDINBURG H S	95	2,739	3.5	11.1	3.5	1.9	3.2	4.0
	EDINBURG NORTH H S	82	2,434	3.4	0.0	3.3	6.1	3.1	3.7
	HARWELL MIDDLE SCHOOL	0	1,026	0.0	.	0.0	0.0	0.0	0.0
	J J A E P	0	34	0.0	.	0.0	.	0.0	0.0
	JUVENILE DETENTION CTR	5	283	1.8	0.0	1.8	0.0	1.6	12.5
	MEMORIAL MIDDLE SCHOOL	0	1,110	0.0	0.0	0.0	0.0	0.0	0.0
	SOUTH MIDDLE SCHOOL	-	<1,110	0.2	0.0	0.2	0.0	0.3	0.2
EDNA ISD		6	733	0.8	0.0	0.8	1.0	0.3	0.3
	EDNA H S	6	461	1.3	0.0	1.2	1.7	0.6	0.6
	HOPE ALTERNATIVE H S	0	36	0.0	0.0	0.0	0.0	0.0	0.0
	MEADIE PUMPHREY JUNIOR HIGH SCHOO	0	272	0.0	0.0	0.0	0.0	0.0	0.0
EDUCATION CENTER		-	<210	0.5	5.0	0.0	0.0	0.0	1.3
	EDUCATION CENTER AT LITTLE ELM	0	87	0.0	0.0	0.0	0.0	0.0	0.0
	EDUCATION CENTER AT THE COLONY	-	<135	0.8	6.7	0.0	0.0	0.0	1.9
EDUCATION CENTER INTERNAT		0	131	0.0	0.0	0.0	0.0	0.0	0.0
	EDUCATION CENTER INTERNATIONAL AC	0	131	0.0	0.0	0.0	0.0	0.0	0.0
EHRHART SCHOOL		-	<75	1.4	1.8	0.0	0.0	1.7	4.5
	EHRHART SCHOOL	-	<75	1.4	1.8	0.0	0.0	1.7	4.5
EL CAMPO ISD		13	1,732	0.8	0.9	1.2	0.2	1.1	1.2
	EL CAMPO H S	13	1,159	1.1	1.4	1.9	0.2	1.9	1.7
	EL CAMPO MIDDLE	0	573	0.0	0.0	0.0	0.0	0.0	0.0
EL PASO ACADEMY		117	807	14.5	7.7	15.1	10.8	11.9	13.8
	EL PASO ACADEMY	70	445	15.7	10.0	16.3	10.5	12.6	13.5
	EL PASO ACADEMY WEST	47	368	12.8	0.0	13.4	10.7	10.9	14.1
EL PASO ISD		682	30,342	2.2	2.5	2.5	0.8	2.2	2.5
	ANDRESS H S	57	2,196	2.6	4.0	2.6	1.7	2.7	2.2
	AUSTIN H S	55	1,713	3.2	0.0	3.3	2.6	3.1	3.3
	BASSETT MIDDLE	0	764	0.0	0.0	0.0	0.0	0.0	0.0

Note. A dash (-) indicates data are not reported to protect student anonymity. When the number of dropouts is not reported, the total number of students is presented in intervals of 15 to provide a general idea of the number of students in the group while maintaining student anonymity. In a group of <150, for example, the number of students is between 135 and 149. A dot (.) indicates there were no students in the group or, in rare cases, that a reporting anomaly prevented calculation of the rate.

Table 2
Annual Dropout Rates, Grades 7-12, by District, Campus, and Student Group, Texas Public Schools, 2005-06

District	Campus	All students			Rate by student group (%)				
		Dropouts	Total	Rate (%)	Afr. Am.	Hispanic	White	Economic dis.	At-risk
EL PASO ISD	BOWIE H S	44	1,424	3.1	0.0	3.1	0.0	2.9	3.5
	BURGES H S	48	1,643	2.9	3.3	3.2	0.0	3.2	3.7
	CANYON HILLS MIDDLE	-	<780	0.3	0.0	0.3	0.0	0.2	0.2
	CHAPIN HS	29	1,897	1.5	1.5	2.0	0.3	1.9	2.2
	CHARLES MIDDLE	0	498	0.0	0.0	0.0	0.0	0.0	0.0
	CORDOVA MIDDLE	0	637	0.0	0.0	0.0	0.0	0.0	0.0
	CORONADO H S	25	2,738	0.9	2.1	1.1	0.3	1.6	1.3
	DELTA ACADEMY	37	308	12.0	12.5	12.0	12.5	7.4	17.1
	EL PASO H S	33	1,339	2.5	5.9	2.4	2.4	1.6	2.7
	FRANKLIN H S	42	3,219	1.3	1.3	1.6	0.5	1.8	2.2
	GUILLEN MIDDLE	0	760	0.0	0.0	0.0	0.0	0.0	0.0
	HENDERSON MIDDLE	-	<750	0.3	0.0	0.3	0.0	0.3	0.4
	HORNEDO MIDDLE	0	1,291	0.0	0.0	0.0	0.0	0.0	0.0
	IRVIN H S	55	1,879	2.9	1.9	3.0	2.3	2.5	3.3
	JEFFERSON H S	95	1,391	6.8	10.0	6.8	0.0	6.2	7.3
	LINCOLN MIDDLE	-	<885	0.5	0.0	0.5	0.5	0.7	0.2
	MACARTHUR EL-INT	0	355	0.0	0.0	0.0	0.0	0.0	0.0
	MAGOFFIN MIDDLE	0	669	0.0	0.0	0.0	0.0	0.0	0.0
	MOREHEAD MIDDLE	0	876	0.0	0.0	0.0	0.0	0.0	0.0
	RICHARDSON MIDDLE	0	631	0.0	0.0	0.0	0.0	0.0	0.0
	ROSS MIDDLE	-	<660	0.3	0.0	0.4	0.0	0.0	0.0
	SCHOOL-AGE PARENT CTR	31	225	13.8	0.0	15.5	0.0	11.6	15.3
	SILVA HEALTH MAGNET	0	542	0.0	0.0	0.0	0.0	0.0	0.0
	SUNSET H S	121	403	30.0	36.4	29.3	32.1	26.0	28.4
	TELLES ACADEMY	0	261	0.0	0.0	0.0	0.0	0.0	0.0
	TELLES ACADEMY J J A E P	0	6	0.0	.	0.0	.	0.0	0.0
	TERRACE HILLS MIDDLE	0	539	0.0	0.0	0.0	0.0	0.0	0.0
WIGGS MIDDLE	0	662	0.0	0.0	0.0	0.0	0.0	0.0	
EL PASO SCHOOL OF EXCELLE		0	130	0.0	0.0	0.0	0.0	0.0	0.0
	EL PASO SCHOOL OF EXCELLENCE	0	1	0.0	.	0.0	.	0.0	.
	EL PASO SCHOOL OF EXCELLENCE MIDD	0	129	0.0	0.0	0.0	0.0	0.0	0.0
ELECTRA ISD		-	<300	0.7	0.0	4.2	0.0	1.8	1.9
	ELECTRA H S	-	<195	1.1	0.0	6.1	0.0	3.4	3.1
	ELECTRA J H	0	100	0.0	0.0	0.0	0.0	0.0	0.0
ELGIN ISD		33	1,609	2.1	3.0	2.4	1.5	2.2	2.5
	BASTROP COUNTY JUVENILE BOOT CAMP	0	3	0.0	0.0	0.0	0.0	0.0	.
	ELGIN H S	23	1,034	2.2	3.8	2.8	1.2	2.9	3.2
	ELGIN MIDDLE SCHOOL	-	<555	0.2	0.0	0.0	0.4	0.0	0.0
	PHOENIX HIGH SCHOOL	-	<60	18.4	25.0	23.5	14.8	23.1	16.0
ELKHART ISD		-	<630	0.6	0.0	0.0	0.8	0.0	2.0
	ELKHART H S	-	<435	0.9	0.0	0.0	1.1	0.0	2.9
	ELKHART MIDDLE	0	200	0.0	0.0	0.0	0.0	0.0	0.0
ELYSIAN FIELDS ISD		-	<525	0.8	1.0	0.0	0.8	0.6	2.4
	ELYSIAN FIELDS H S	-	<360	1.2	1.4	0.0	1.1	0.9	3.4
	ELYSIAN FIELDS MIDDLE	0	165	0.0	0.0	0.0	0.0	0.0	0.0
ENCINO SCHOOL		0	12	0.0	.	0.0	0.0	0.0	.
	ENCINO SCHOOL	0	12	0.0	.	0.0	0.0	0.0	.
ENNIS ISD		18	2,520	0.7	0.2	1.4	0.3	0.5	0.6
	ENNIS H S	-	<1,665	0.9	0.3	1.6	0.5	0.7	0.8
	ENNIS J H	-	<870	0.3	0.0	0.9	0.0	0.2	0.0
ERA ISD		0	204	0.0	.	0.0	0.0	0.0	0.0
	ERA SCHOOL	0	204	0.0	.	0.0	0.0	0.0	0.0

Note. A dash (-) indicates data are not reported to protect student anonymity. When the number of dropouts is not reported, the total number of students is presented in intervals of 15 to provide a general idea of the number of students in the group while maintaining student anonymity. In a group of <150, for example, the number of students is between 135 and 149. A dot (.) indicates there were no students in the group or, in rare cases, that a reporting anomaly prevented calculation of the rate.

Table 2
Annual Dropout Rates, Grades 7-12, by District, Campus, and Student Group, Texas Public Schools, 2005-06

District	Campus	All students			Rate by student group (%)				
		Dropouts	Total	Rate (%)	Afr. Am.	Hisp.	White	Econ. dis.	At-risk
ERATH EXCELS ACADEMY INC.		6	200	3.0	0.0	3.5	3.0	1.1	1.9
	ERATH EXCELS ACADEMY INC	6	200	3.0	0.0	3.5	3.0	1.1	1.9
ETOILE ISD		0	39	0.0	.	0.0	0.0	0.0	0.0
	ETOILE EL	0	39	0.0	.	0.0	0.0	0.0	0.0
EULA ISD		-	<285	0.4	.	0.0	0.4	0.0	0.0
	EULA H S	-	<195	0.5	.	0.0	0.6	0.0	0.0
	EULA MIDDLE	0	88	0.0	.	0.0	0.0	0.0	0.0
EUSTACE ISD		-	<825	0.2	0.0	0.0	0.3	0.5	0.0
	EUSTACE H S	-	<555	0.4	0.0	0.0	0.4	0.8	0.0
	EUSTACE MIDDLE	0	270	0.0	0.0	0.0	0.0	0.0	0.0
EVADALE ISD		-	<225	0.5	.	0.0	0.5	0.0	1.4
	EVADALE ELEM/JR HIGH SCHOOL	0	80	0.0	.	.	0.0	0.0	0.0
	EVADALE H S	-	<150	0.7	.	0.0	0.7	0.0	2.6
EVANT ISD		-	<195	1.0	.	0.0	1.3	1.1	0.0
	EVANT H S	-	<195	1.0	.	0.0	1.3	1.1	0.0
EVERMAN ISD		43	2,056	2.1	1.8	2.0	4.2	1.7	2.9
	EVERMAN H S	33	1,260	2.6	2.3	2.5	5.0	2.3	3.9
	EVERMAN J H	10	796	1.3	0.9	1.3	3.2	0.9	1.3
	TARRANT COUNTY JJAEP SCHOOL	0	5	0.0	0.0	.	.	0.0	.
EVINS REGIONAL JUVENILE C		-	<15
	EVINS REGIONAL JUVENILE CENTER	-	<15
EVOLUTION ACADEMY CHARTER		79	589	13.4	16.3	12.6	9.4	12.6	11.0
	EVOLUTION ACADEMY CHARTER SCHOOL	79	589	13.4	16.3	12.6	9.4	12.6	11.0
EXCELSIOR ISD		0	8	0.0	.	.	0.0	0.0	0.0
	EXCELSIOR EL	0	8	0.0	.	.	0.0	0.0	0.0
EZZELL ISD		0	12	0.0	.	.	0.0	0.0	0.0
	EZZELL EL	0	12	0.0	.	.	0.0	0.0	0.0
FABENS ISD		22	1,227	1.8	0.0	1.8	0.0	1.5	2.5
	FABENS H S	-	<780	2.7	0.0	2.8	0.0	2.2	4.0
	FABENS MIDDLE SCHOOL	-	<465	0.2	0.0	0.2	0.0	0.2	0.4
FAIRFIELD ISD		6	903	0.7	0.5	1.9	0.5	0.9	1.3
	FAIRFIELD H S	6	558	1.1	0.7	3.4	0.9	1.7	2.2
	FAIRFIELD J H	0	345	0.0	0.0	0.0	0.0	0.0	0.0
FAITH FAMILY ACADEMY OF O		-	<450	0.9	0.9	1.0	0.0	0.6	0.8
	FAITH FAMILY ACADEMY OF OAK CLIFF	-	<450	0.9	0.9	1.0	0.0	0.6	0.8
FALLS CITY ISD		0	170	0.0	.	0.0	0.0	0.0	0.0
	FALLS CITY H S	0	170	0.0	.	0.0	0.0	0.0	0.0
FANNINDEL ISD		0	84	0.0	0.0	0.0	0.0	0.0	0.0
	FANNINDEL H S	0	84	0.0	0.0	0.0	0.0	0.0	0.0
FARMERSVILLE ISD		10	714	1.4	0.0	0.7	1.8	1.1	1.1
	COLLIN CO J J A E P	0	6	0.0	0.0	0.0	0.0	0.0	.
	FARMERSVILLE H S	10	443	2.3	0.0	1.2	2.8	1.8	1.9
	FARMERSVILLE JUNIOR HIGH SCHOOL	0	271	0.0	0.0	0.0	0.0	0.0	0.0

Note. A dash (-) indicates data are not reported to protect student anonymity. When the number of dropouts is not reported, the total number of students is presented in intervals of 15 to provide a general idea of the number of students in the group while maintaining student anonymity. In a group of <150, for example, the number of students is between 135 and 149. A dot (.) indicates there were no students in the group or, in rare cases, that a reporting anomaly prevented calculation of the rate.

Table 2
Annual Dropout Rates, Grades 7-12, by District, Campus, and Student Group, Texas Public Schools, 2005-06

District	Campus	All students			Rate by student group (%)				
		Dropouts	Total	Rate (%)	Afr. Am.	Hisp.	White	Econ. dis.	At-risk
FARWELL ISD		0	237	0.0	0.0	0.0	0.0	0.0	0.0
	FARWELL H S	0	157	0.0	0.0	0.0	0.0	0.0	0.0
	FARWELL J H	0	80	0.0	.	0.0	0.0	0.0	0.0
FAYETTEVILLE ISD		0	114	0.0	0.0	0.0	0.0	0.0	0.0
	FAYETTEVILLE H S	0	114	0.0	0.0	0.0	0.0	0.0	0.0
FERRIS ISD		6	975	0.6	0.0	0.8	0.5	0.6	0.6
	FERRIS H S	6	613	1.0	0.0	1.4	0.8	1.0	0.9
	FERRIS J H	0	362	0.0	0.0	0.0	0.0	0.0	0.0
FLATONIA ISD		-	<285	0.7	0.0	0.8	0.7	0.0	0.0
	FLATONIA SECONDARY	-	<285	0.7	0.0	0.8	0.7	0.0	0.0
FLORENCE ISD		-	<540	0.6	0.0	2.0	0.2	0.5	1.1
	FLORENCE H S	-	<360	0.8	0.0	3.2	0.4	0.9	1.6
	FLORENCE J J A E P	0	5	0.0	0.0	.	0.0	0.0	0.0
	FLORENCE MIDDLE	0	170	0.0	0.0	0.0	0.0	0.0	0.0
	LOTT DETENTION CENTER	0	1	0.0	.	.	0.0	.	.
FLORESVILLE ISD		34	1,833	1.9	7.3	2.4	0.7	2.5	2.6
	FLORESVILLE ALTER CTR	0	142	0.0	0.0	0.0	0.0	0.0	0.0
	FLORESVILLE CHOICE PROGRAM	-	<30	11.1	.	15.4	0.0	20.0	25.0
	FLORESVILLE H S	29	1,186	2.4	9.1	3.1	1.0	3.6	3.7
	FLORESVILLE MIDDLE	-	<645	0.5	5.3	0.5	0.0	0.6	0.0
	WILSON CO J J A E P	0	32	0.0	0.0	0.0	0.0	0.0	0.0
FLOUR BLUFF ISD		38	2,841	1.3	0.0	2.2	1.2	2.6	2.0
	FLOUR BLUFF H S	33	1,855	1.8	0.0	2.8	1.7	3.9	2.7
	FLOUR BLUFF INTERMEDIATE	0	1	0.0	0.0
	FLOUR BLUFF J H	5	987	0.5	0.0	1.1	0.3	0.6	0.0
	NUECES CO J J A E P	0	19	0.0	0.0	0.0	0.0	0.0	0.0
FLOYDADA ISD		-	<555	0.4	0.0	0.3	0.6	0.3	0.5
	CAPROCK COUNTIES LEARNING COOP DA	0	41	0.0	0.0	0.0	0.0	0.0	0.0
	FLOYDADA H S	-	<330	0.3	0.0	0.5	0.0	0.6	0.7
	FLOYDADA J H	0	164	0.0	0.0	0.0	0.0	0.0	0.0
	P A C	-	<90	1.1	0.0	0.0	3.6	0.0	0.0
FOCUS LEARNING ACADEMY		0	48	0.0	0.0	0.0	.	0.0	0.0
	FOCUS LEARNING ACADEMY	0	48	0.0	0.0	0.0	.	0.0	0.0
FOLLETT ISD		-	<105	1.0	.	5.6	0.0	2.0	2.9
	FOLLETT SCHOOL	-	<105	1.0	.	5.6	0.0	2.0	2.9
FORESTBURG ISD		0	100	0.0	.	0.0	0.0	0.0	0.0
	FORESTBURG SCHOOL	0	100	0.0	.	0.0	0.0	0.0	0.0
FORNEY ISD		11	2,316	0.5	0.0	1.5	0.3	1.3	0.9
	FORNEY H S	11	1,408	0.8	0.0	2.3	0.5	2.3	1.4
	FORNEY MIDDLE	0	910	0.0	0.0	0.0	0.0	0.0	0.0
FORSAN ISD		5	326	1.5	0.0	5.6	0.8	0.9	2.2
	FORSAN H S	5	326	1.5	0.0	5.6	0.8	0.9	2.2
FORT BEND ISD		486	34,357	1.4	1.8	3.0	0.5	2.2	2.3
	CHRISTA MCAULIFFE MIDDLE	8	909	0.9	0.9	0.9	0.0	0.8	0.9
	CLEMENTS H S	10	2,360	0.4	2.6	0.8	0.2	1.4	1.3
	DULLES H S	24	2,661	0.9	1.7	2.4	0.6	1.5	2.3

Note. A dash (-) indicates data are not reported to protect student anonymity. When the number of dropouts is not reported, the total number of students is presented in intervals of 15 to provide a general idea of the number of students in the group while maintaining student anonymity. In a group of <150, for example, the number of students is between 135 and 149. A dot (.) indicates there were no students in the group or, in rare cases, that a reporting anomaly prevented calculation of the rate.

Table 2

Annual Dropout Rates, Grades 7-12, by District, Campus, and Student Group, Texas Public Schools, 2005-06

District	Campus	All students			Rate by student group (%)				
		Dropouts	Total	Rate (%)	Afr. Am.	Hisp.	White	Econ. dis.	At-risk
FORT BEND ISD	DULLES MIDDLE	-	<1,200	0.1	0.0	0.0	0.0	0.0	0.3
	FIRST COLONY MIDDLE	0	864	0.0	0.0	0.0	0.0	0.0	0.0
	FORT BEND CO ALTER	0	139	0.0	0.0	0.0	0.0	0.0	0.0
	FORT SETTLEMENT MIDDLE SCHOOL	0	750	0.0	0.0	0.0	0.0	0.0	0.0
	GEORGE BUSH HIGH SCHOOL	73	2,863	2.5	2.7	3.2	1.7	2.4	3.8
	HIGHTOWER H S	83	2,893	2.9	1.5	6.9	3.0	3.1	4.7
	HODGES BEND MIDDLE	-	<1,425	0.3	0.2	0.4	0.0	0.5	0.3
	KEMPNER H S	60	2,892	2.1	2.8	3.9	1.4	3.8	3.6
	LAKE OLYMPIA MIDDLE	-	<1,455	0.2	0.1	0.5	0.0	0.2	0.3
	LAWRENCE E ELKINS H S	25	2,269	1.1	1.9	2.9	0.3	0.7	1.9
	MACARIO GARCIA MIDDLE	-	<1,260	0.2	0.0	0.5	0.2	0.4	0.3
	MISSOURI CITY MIDDLE	13	918	1.4	1.1	2.5	0.0	0.9	1.0
	QUAIL VALLEY MIDDLE	-	<960	0.1	0.2	0.0	0.0	0.0	0.0
	SARTARTIA MIDDLE SCHOOL	0	799	0.0	0.0	0.0	0.0	0.0	0.0
	STEPHEN F AUSTIN H S	0	2,943	0.0	0.0	0.0	0.0	0.0	0.0
	SUGAR LAND MIDDLE	-	<1,185	0.1	0.0	0.3	0.0	0.0	0.0
	THURGOOD MARSHALL HIGH SCHOOL	50	2,338	2.1	1.7	5.0	0.0	3.5	2.3
WILLOWRIDGE H S	128	1,921	6.7	5.9	8.6	0.0	6.2	7.4	
FORT ELLIOTT CISD		0	78	0.0	.	.	0.0	0.0	0.0
	FORT ELLIOTT SCHOOL	0	78	0.0	.	.	0.0	0.0	0.0
FORT STOCKTON ISD		30	1,090	2.8	0.0	3.0	1.9	2.9	2.8
	BUTZ EDUCATION CENTER	18	81	22.2	0.0	22.4	23.1	17.8	19.5
	FORT STOCKTON HIGH SCHOOL	12	690	1.7	0.0	2.0	0.7	2.7	2.4
	FORT STOCKTON MIDDLE SCHOOL	0	362	0.0	0.0	0.0	0.0	0.0	0.0
FORT WORTH ACADEMY OF FIN		0	230	0.0	0.0	0.0	0.0	0.0	0.0
	FORT WORTH ACADEMY OF FINE ARTS	0	230	0.0	0.0	0.0	0.0	0.0	0.0
FORT WORTH CAN ACADEMY		145	1,190	12.2	11.1	12.7	12.8	10.4	13.5
	FORT WORTH CAN ACADEMY	78	645	12.1	11.2	13.6	10.9	9.7	11.5
	RIVER OAKS	67	550	12.2	7.1	12.2	13.8	11.3	16.6
FORT WORTH ISD		1,321	35,671	3.7	4.8	3.5	2.7	2.6	3.9
	APPLIED LEARNING ACAD	0	235	0.0	0.0	0.0	0.0	0.0	0.0
	ARLINGTON HEIGHTS H S	88	2,163	4.1	6.1	5.1	2.3	4.4	5.4
	ASSESSMENT CTR	0	6	0.0	.	0.0	0.0	0.0	.
	BOULEVARD HEIGHTS	-	<45	2.3	0.0	0.0	7.1	2.9	2.6
	BRIDGE ASSOC	-	<90	3.9	7.7	7.1	0.0	0.0	50.0
	CARTER-RIVERSIDE H S	44	1,119	3.9	0.0	4.5	4.0	2.9	4.7
	CHILDREN'S MEDICAL CTR	-	<150	1.4	0.0	0.0	2.4	1.5	0.0
	CHOICES	0	132	0.0	0.0	0.0	0.0	0.0	0.0
	COMO MONTESSORI	0	58	0.0	0.0	0.0	0.0	0.0	0.0
	CTR FOR NEW LIVES	30	330	9.1	9.4	8.6	7.4	7.7	7.8
	DAGGETT MIDDLE	-	<375	0.8	4.2	0.0	0.0	0.0	0.0
	DAGGETT MONTESSORI	0	133	0.0	0.0	0.0	0.0	0.0	0.0
	DETENT CTR	149	1,291	11.5	10.5	12.5	12.1	4.6	3.0
	DIAMOND HILL-JARVIS H S	51	1,009	5.1	1.6	5.3	5.1	4.2	5.8
	DUNBAR H S	68	1,311	5.2	5.2	5.0	10.5	4.4	5.5
	DUNBAR MIDDLE	6	820	0.7	0.7	1.0	0.0	0.2	0.3
	EASTERN HILLS H S	152	2,104	7.2	7.3	6.8	7.4	5.7	7.8
	ELDER MIDDLE	8	831	1.0	0.0	1.0	0.0	0.9	0.9
	FOREST OAK MIDDLE	-	<900	0.4	0.4	0.0	4.0	0.4	0.2
	HANDLEY MIDDLE	14	592	2.4	2.1	4.1	1.8	2.2	1.8
HORIZON ALTERNATIVE MIDDLE	0	324	0.0	0.0	0.0	0.0	0.0	0.0	
INT'L NEWCOMER ACAD	11	571	1.9	2.7	1.8	0.0	1.4	1.8	
JAMES MIDDLE	-	<780	0.4	1.8	0.0	0.0	0.2	0.0	
JO KELLY SP ED	-	<60	2.2	8.3	0.0	0.0	0.0	0.0	
JUVENILE JUSTICE ALTERNATIVE ED P	0	92	0.0	0.0	0.0	0.0	0.0	0.0	

Note. A dash (-) indicates data are not reported to protect student anonymity. When the number of dropouts is not reported, the total number of students is presented in intervals of 15 to provide a general idea of the number of students in the group while maintaining student anonymity. In a group of <150, for example, the number of students is between 135 and 149. A dot (.) indicates there were no students in the group or, in rare cases, that a reporting anomaly prevented calculation of the rate.

Table 2
Annual Dropout Rates, Grades 7-12, by District, Campus, and Student Group, Texas Public Schools, 2005-06

District	Campus	All students			Rate by student group (%)				
		Dropouts	Total	Rate (%)	Afr. Am.	Hisp.	White	Econ. dis.	At-risk
FORT WORTH ISD	KIRKPATRICK MIDDLE	—	<390	0.3	0.0	0.3	0.0	0.0	0.0
	LENA POPE HOME ALTER	0	123	0.0	0.0	0.0	0.0	0.0	0.0
	LEONARD MIDDLE	—	<1,065	0.4	0.4	0.4	0.4	0.2	0.2
	MCLEAN MIDDLE	5	867	0.6	0.0	0.6	0.8	0.0	0.3
	MEACHAM MIDDLE	—	<615	0.3	0.0	0.2	3.2	0.0	0.0
	MEADOWBROOK MIDDLE	8	887	0.9	1.3	0.6	0.0	0.3	0.4
	METRO OPPORTUNITY	0	685	0.0	0.0	0.0	0.0	0.0	0.0
	MIDDLE LVL LRN CTR	0	302	0.0	0.0	0.0	0.0	0.0	0.0
	MONNIG MIDDLE	—	<570	0.2	0.0	0.6	0.0	0.3	0.4
	MORNINGSIDE MIDDLE	—	<465	0.7	0.6	0.8	0.0	0.3	0.5
	NORTH SIDE H S	99	1,840	5.4	3.5	5.3	7.3	4.4	6.0
	O D WYATT H S	61	1,419	4.3	5.0	2.5	5.6	3.2	5.1
	PASCHAL H S	78	2,499	3.1	4.7	4.2	0.7	4.0	5.6
	POLYTECHNIC H S	89	1,426	6.2	7.6	5.1	7.5	4.9	6.1
	RIVERSIDE MIDDLE	5	701	0.7	3.6	0.5	0.0	0.7	0.7
	ROSEMONT MIDDLE	—	<945	0.1	0.0	0.1	0.0	0.1	0.2
	SOUTH HILLS HIGH SCHOOL	76	1,641	4.6	7.5	3.7	3.6	3.5	4.8
	SOUTHWEST H S	36	1,817	2.0	2.1	2.2	1.8	1.9	3.4
	STRIPLING MIDDLE	—	<540	0.4	0.0	0.4	0.7	0.3	0.7
	SUCCESS H S	121	384	31.5	48.8	25.6	39.3	15.5	25.8
	TARRANT YOUTH RECOVERY	9	114	7.9	0.0	8.5	10.8	6.3	0.0
	TIER 1 DUNBAR 6 DAEP M S	0	247	0.0	0.0	0.0	0.0	0.0	0.0
	TIER 1 KIRKPATRICK DAEP M S	0	160	0.0	0.0	0.0	0.0	0.0	0.0
	TIER 1 LEONARD DAEP M S	0	168	0.0	0.0	0.0	0.0	0.0	0.0
	TIER 1 NORTHSIDE D A E P H S	—	<390	0.3	0.5	0.0	0.0	0.0	0.0
	TIER 1 ROSEMONT DAEP M S	0	200	0.0	0.0	0.0	0.0	0.0	0.0
	TIER 1 SOUTHWEST D A E P H S	0	409	0.0	0.0	0.0	0.0	0.0	0.0
	TRANSITION CTR	—	<60	2.1	0.0	4.2	0.0	0.0	0.0
	TRANSITIONAL SKILLS COLLEGE PROGR	—	<30	3.8	7.7	0.0	0.0	0.0	0.0
	TRIMBLE TECHNICAL H S	24	1,825	1.3	1.6	1.2	0.0	1.0	2.2
	WEDGWOOD MIDDLE	19	1,205	1.6	2.1	0.5	1.9	2.0	1.3
	WESTERN HILLS H S	33	1,913	1.7	2.3	1.8	1.6	1.6	1.5
	WILLOUGHBY HOUSE	6	22	27.3	28.6	14.3	37.5	.	0.0
WOMEN'S HAVEN	—	<45	8.1	16.7	6.7	0.0	8.3	0.0	
FRANKLIN ISD		8	484	1.7	0.0	7.3	1.3	2.7	3.6
	FRANKLIN H S	8	317	2.5	0.0	10.0	2.0	4.3	5.6
	FRANKLIN MIDDLE	0	167	0.0	0.0	0.0	0.0	0.0	0.0
FRANKSTON ISD		0	429	0.0	0.0	0.0	0.0	0.0	0.0
	FRANKSTON H S	0	267	0.0	0.0	0.0	0.0	0.0	0.0
	FRANKSTON MIDDLE	0	162	0.0	0.0	0.0	0.0	0.0	0.0
FREDERICKSBURG ISD		17	1,491	1.1	9.1	2.8	0.3	1.5	1.7
	ALTER SCH	5	40	12.5	.	30.0	6.7	42.9	27.3
	FREDERICKSBURG H S	12	1,027	1.2	12.5	3.4	0.1	1.5	1.7
	FREDERICKSBURG MIDDLE	0	453	0.0	0.0	0.0	0.0	0.0	0.0
FREER ISD		17	399	4.3	.	4.3	4.3	3.8	5.6
	FREER ALTER	0	20	0.0	.	0.0	0.0	0.0	0.0
	FREER H S	17	263	6.5	.	6.5	6.3	6.0	8.3
	FREER J H	0	137	0.0	.	0.0	0.0	0.0	0.0
FRENSHIP ISD		12	2,672	0.4	1.3	0.7	0.2	0.8	0.6
	FRENSHIP H S	10	1,630	0.6	2.3	0.7	0.4	1.3	0.8
	FRENSHIP J H	—	<990	0.1	0.0	0.4	0.0	0.3	0.0
	LUBBOCK CO J J A E P	0	12	0.0	0.0	0.0	0.0	0.0	0.0
	REESE EDUCATIONAL CTR	—	<225	0.4	0.0	1.0	0.0	0.0	1.1
FRIENDSWOOD ISD		9	2,954	0.3	0.0	0.0	0.4	1.0	1.4

Note. A dash (—) indicates data are not reported to protect student anonymity. When the number of dropouts is not reported, the total number of students is presented in intervals of 15 to provide a general idea of the number of students in the group while maintaining student anonymity. In a group of <150, for example, the number of students is between 135 and 149. A dot (.) indicates there were no students in the group or, in rare cases, that a reporting anomaly prevented calculation of the rate.

Table 2

Annual Dropout Rates, Grades 7-12, by District, Campus, and Student Group, Texas Public Schools, 2005-06

District	Campus	All students			Rate by student group (%)				
		Dropouts	Total	Rate (%)	Afr. Am.	Hisp.	White	Econ. dis.	At-risk
FRIENDSWOOD ISD	FRIENDSWOOD H S	9	1,922	0.5	0.0	0.0	0.5	2.0	1.8
	FRIENDSWOOD J H	0	1,032	0.0	0.0	0.0	0.0	0.0	0.0
	GALVESTON CO J J A E P	0	6	0.0	.	.	0.0	.	.
FRIONA ISD	FRIONA H S	7	546	1.3	0.0	1.0	1.9	1.1	1.0
	FRIONA H S	7	361	1.9	0.0	1.6	2.8	1.7	1.6
	FRIONA J H	0	185	0.0	0.0	0.0	0.0	0.0	0.0
FRISCO ISD	CENTENNIAL HIGH SCHOOL	44	7,391	0.6	0.7	1.1	0.5	1.5	1.3
	CLARK MIDDLE SCHOOL	9	2,238	0.4	0.7	0.3	0.4	1.3	1.0
	CLARK MIDDLE SCHOOL	-	<615	0.3	0.0	0.0	0.6	1.6	0.7
	COLLIN CO J J A E P	0	10	0.0	0.0	0.0	0.0	0.0	.
	FRISCO HIGH SCHOOL	27	2,250	1.2	1.0	2.9	0.8	3.0	2.6
	GRIFFIN MIDDLE SCHOOL	-	<465	0.7	1.5	0.0	0.6	0.0	1.4
	PIONEER HERITAGE MIDDLE SCHOOL	-	<435	0.5	0.0	0.0	0.7	0.0	0.0
	ROACH MIDDLE SCHOOL	0	409	0.0	0.0	0.0	0.0	0.0	0.0
	STALEY MIDDLE SCHOOL	-	<510	0.2	1.7	0.0	0.0	0.0	0.0
	WESTER MIDDLE SCHOOL	0	534	0.0	0.0	0.0	0.0	0.0	0.0
FROST ISD	FROST H S	-	<195	0.5	0.0	0.0	0.8	0.0	0.0
	FROST H S	-	<195	0.5	0.0	0.0	0.8	0.0	0.0
FRUIT OF EXCELLENCE	FRUIT OF EXCELLENCE SCHOOL	7	63	11.1	11.7	0.0	.	9.5	4.8
	FRUIT OF EXCELLENCE SCHOOL	7	63	11.1	11.7	0.0	.	9.5	4.8
FRUITVALE ISD	FRUITVALE H S	-	<240	0.4	0.0	0.0	0.5	0.9	0.9
	FRUITVALE H S	-	<165	0.6	0.0	0.0	0.7	1.4	1.3
	FRUITVALE MIDDLE	0	74	0.0	.	0.0	0.0	0.0	0.0
FT DAVIS ISD	FT DAVIS H S	-	<285	0.4	0.0	0.0	0.5	0.0	0.7
	FT DAVIS H S	-	<165	0.6	.	0.0	1.0	0.0	1.7
	HIGH FRONTIER H S	0	118	0.0	0.0	0.0	0.0	.	0.0
FT HANCOCK ISD	FORT HANCOCK HS	-	<270	0.8	.	0.8	0.0	0.5	0.6
	FORT HANCOCK HS	-	<165	1.3	.	1.4	0.0	0.8	1.0
	FORT HANCOCK MS	0	102	0.0	.	0.0	0.0	0.0	0.0
FT SAM HOUSTON ISD	ROBERT G COLE JR-SR HIGH SCHOOL	-	<555	0.2	0.5	0.0	0.0	0.0	0.0
	ROBERT G COLE JR-SR HIGH SCHOOL	-	<555	0.2	0.5	0.0	0.0	0.0	0.0
GABRIEL TAFOLLA CHARTER S	GABRIEL TAFOLLA CHARTER SCHOOL	7	90	7.8	.	8.4	0.0	4.2	11.1
	GABRIEL TAFOLLA CHARTER SCHOOL	7	90	7.8	.	8.4	0.0	4.2	11.1
GAINESVILLE ISD	GAINESVILLE ALTER ED	46	1,386	3.3	2.2	4.7	2.8	2.1	3.8
	GAINESVILLE ALTER ED	0	50	0.0	0.0	0.0	0.0	0.0	0.0
	GAINESVILLE H S	46	915	5.0	3.3	7.1	4.2	3.7	5.4
	GAINESVILLE J H	0	471	0.0	0.0	0.0	0.0	0.0	0.0
GAINESVILLE STATE SCHOOL	GAINESVILLE STATE SCHOOL	-	<15
	GAINESVILLE STATE SCHOOL	-	<15
GALENA PARK ISD	CUNNINGHAM MIDDLE	185	9,809	1.9	1.4	1.9	2.9	1.3	2.4
	CUNNINGHAM MIDDLE	-	<1,050	0.2	0.4	0.0	0.0	0.1	0.2
	GALENA PARK H S	41	1,824	2.2	3.0	2.0	4.3	1.5	1.9
	GALENA PARK MIDDLE	-	<660	0.3	0.0	0.3	0.0	0.2	0.0
	HIGHPOINT SCHOOL EAST (DAEP)	0	63	0.0	0.0	0.0	0.0	0.0	0.0
	NORTH SHORE MIDDLE	0	1,446	0.0	0.0	0.0	0.0	0.0	0.0
	NORTH SHORE SENIOR HIGH	139	4,578	3.0	1.8	3.6	4.2	2.3	4.6
	SCHOOL FOR ACCELERATED LRN	0	34	0.0	0.0	0.0	.	0.0	0.0
WOODLAND ACRES MIDDLE	-	<330	0.3	0.0	0.4	0.0	0.0	0.5	

Note. A dash (-) indicates data are not reported to protect student anonymity. When the number of dropouts is not reported, the total number of students is presented in intervals of 15 to provide a general idea of the number of students in the group while maintaining student anonymity. In a group of <150, for example, the number of students is between 135 and 149. A dot (.) indicates there were no students in the group or, in rare cases, that a reporting anomaly prevented calculation of the rate.

Table 2
Annual Dropout Rates, Grades 7-12, by District, Campus, and Student Group, Texas Public Schools, 2005-06

District	Campus	All students			Rate by student group (%)				
		Dropouts	Total	Rate (%)	Afr. Am.	Hisp.	White	Econ. dis.	At-risk
GALVESTON ISD		180	4,561	3.9	3.8	4.6	3.6	3.1	8.1
	AUSTIN MIDDLE	0	383	0.0	0.0	0.0	0.0	0.0	0.0
	BALL H S	-	<3,030	5.9	5.6	7.1	5.3	5.0	10.5
	CENTRAL MIDDLE	-	<495	0.2	0.4	0.0	0.0	0.3	0.0
	CRENSHAW ELEMENTARY AND MIDDLE SC	0	63	0.0	0.0	0.0	0.0	0.0	0.0
	GALVESTON ACADEMY	0	250	0.0	0.0	0.0	0.0	0.0	0.0
	GALVESTON CO J J A E P	0	17	0.0	0.0	0.0	0.0	0.0	0.0
	SPECIAL CTRS	0	63	0.0	0.0	0.0	0.0	0.0	0.0
	WEIS MIDDLE	0	591	0.0	0.0	0.0	0.0	0.0	0.0
GANADO ISD		-	<330	1.2	0.0	0.7	1.7	0.0	1.4
	GANADO H S	-	<330	1.2	0.0	0.7	1.7	0.0	1.4
GARLAND ISD		466	27,132	1.7	1.9	2.4	1.2	1.5	2.0
	AUSTIN ACAD FOR EXCELL	0	638	0.0	0.0	0.0	0.0	0.0	0.0
	B G HUDSON MIDDLE	-	<915	0.3	0.0	0.7	0.0	1.0	0.3
	BRANDENBURG MIDDLE	0	791	0.0	0.0	0.0	0.0	0.0	0.0
	BUSSEY MIDDLE	-	<660	0.6	1.5	0.6	0.0	0.8	0.6
	COOP BEHAVIORAL CTR	0	22	0.0	0.0	0.0	0.0	0.0	0.0
	COYLE MIDDLE	-	<900	0.1	0.6	0.0	0.0	0.5	0.3
	GARLAND H S	39	2,633	1.5	1.9	2.0	0.8	1.7	2.2
	GISD ALTERNATIVE SCHOOL	0	680	0.0	0.0	0.0	0.0	0.0	0.0
	GISD EVENING SCH	57	318	17.9	26.7	15.6	20.2	10.3	12.6
	JACKSON TECHNOLOGY CENTER	0	820	0.0	0.0	0.0	0.0	0.0	0.0
	LAKEVIEW CENTENNIAL H S	92	2,520	3.7	3.8	4.0	3.1	3.1	3.6
	LYLES MIDDLE	-	<840	0.1	0.0	0.5	0.0	0.2	0.0
	MEMORIAL PREPARATORY SCH	0	134	0.0	0.0	0.0	0.0	0.0	0.0
	N GARLAND H S	78	2,502	3.1	3.0	4.0	3.1	2.3	2.9
	NAAMAN FOREST H S	65	2,514	2.6	2.4	5.2	1.4	3.1	3.5
	O'BANION MIDDLE	-	<780	0.1	0.0	0.2	0.0	0.2	0.2
	P A S S LEARNING CTR	0	60	0.0	0.0	0.0	0.0	0.0	0.0
	ROWLETT H S	41	2,881	1.4	1.7	2.4	1.1	2.0	1.7
	S GARLAND H S	57	2,362	2.4	2.6	3.4	1.3	2.0	2.8
	SACHSE H S	22	2,569	0.9	1.0	1.4	0.6	0.9	0.8
SAM HOUSTON MIDDLE	-	<525	0.4	1.6	0.0	1.2	0.0	0.7	
SELLERS MIDDLE	-	<630	0.2	0.0	0.3	0.0	0.3	0.0	
VERNON SCHRADE MIDDLE	0	988	0.0	0.0	0.0	0.0	0.0	0.0	
WEBB MIDDLE	-	<900	0.2	0.0	0.5	0.0	0.0	0.3	
GARNER ISD		0	40	0.0	.	0.0	0.0	0.0	0.0
	GARNER EL	0	40	0.0	.	0.0	0.0	0.0	0.0
GARRISON ISD		0	331	0.0	0.0	0.0	0.0	0.0	0.0
	GARRISON H S	0	218	0.0	0.0	0.0	0.0	0.0	0.0
	GARRISON MIDDLE	0	113	0.0	0.0	0.0	0.0	0.0	0.0
GARY ISD		-	<180	0.6	.	0.0	0.6	1.6	0.0
	GARY SCHOOL	-	<180	0.6	.	0.0	0.6	1.6	0.0
GATESVILLE ISD		25	1,416	1.8	3.8	2.2	1.6	1.5	2.8
	GATESVILLE H S	25	949	2.6	6.1	3.3	2.4	2.5	3.8
	GATESVILLE J H	0	468	0.0	0.0	0.0	0.0	0.0	0.0
GATEWAY (STUDENT ALTERNAT		110	513	21.4	0.0	21.8	8.3	21.7	20.4
	GATEWAY ACADEMY (STUDENT ALTERNAT	110	513	21.4	0.0	21.8	8.3	21.7	20.4
GATEWAY CHARTER ACADEMY		-	<120	0.9	0.9	0.0	.	1.0	1.9
	GATEWAY CHARTER ACADEMY	-	<120	0.9	0.9	0.0	.	1.0	1.9

Note: A dash (-) indicates data are not reported to protect student anonymity. When the number of dropouts is not reported, the total number of students is presented in intervals of 15 to provide a general idea of the number of students in the group while maintaining student anonymity. In a group of <150, for example, the number of students is between 135 and 149. A dot (.) indicates there were no students in the group or, in rare cases, that a reporting anomaly prevented calculation of the rate.

Table 2

Annual Dropout Rates, Grades 7-12, by District, Campus, and Student Group, Texas Public Schools, 2005-06

District	Campus	All students			Rate by student group (%)				
		Dropouts	Total	Rate (%)	Afr. Am.	Hisp.	White	Econ. dis.	At-risk
GAUSE ISD		-	<45	2.3	0.0	0.0	3.7	4.2	0.0
	GAUSE EL	-	<45	2.3	0.0	0.0	3.7	4.2	0.0
GEORGE GERVIN ACADEMY		58	657	8.8	9.4	9.3	2.5	9.0	9.8
	GEORGE GERVIN CHARTER	25	318	7.9	9.5	6.5	4.8	6.3	7.9
	THE EDUCATION AND TRAINING CENTER	33	396	8.3	7.7	10.2	0.0	10.0	10.5
GEORGE I SANCHEZ (Bexar C		96	478	20.1	20.0	20.0	25.0	13.7	20.2
	GEORGE I SANCHEZ CHARTER H S SAN	96	478	20.1	20.0	20.0	25.0	13.7	20.2
GEORGE I SANCHEZ (Harris		63	869	7.2	9.3	7.3	0.0	4.5	8.4
	GEORGE I SANCHEZ H S	63	869	7.2	9.3	7.3	0.0	4.5	8.4
GEORGE WEST ISD		5	628	0.8	0.0	0.7	0.9	1.5	1.3
	GEORGE WEST H S	5	429	1.2	0.0	1.1	1.3	2.4	1.9
	GEORGE WEST J H	0	199	0.0	0.0	0.0	0.0	0.0	0.0
GEORGETOWN ISD		37	4,496	0.8	0.0	1.3	0.7	1.0	1.2
	CHARLES A FORBES MIDDLE SCHOOL	0	473	0.0	0.0	0.0	0.0	0.0	0.0
	CHIP RICHARTE H S	-	<150	10.8	0.0	10.5	11.8	8.3	14.0
	DOUGLAS BENOLD MIDDLE	0	501	0.0	0.0	0.0	0.0	0.0	0.0
	GEORGETOWN 9TH GRADE	-	<735	0.1	0.0	0.0	0.2	0.5	0.0
	GEORGETOWN ALTER PROG	0	113	0.0	0.0	0.0	0.0	0.0	0.0
	GEORGETOWN H S	21	2,110	1.0	0.0	1.9	0.7	1.6	1.3
	JAMES TIPPIT MIDDLE	0	618	0.0	0.0	0.0	0.0	0.0	0.0
	WILLIAMSON CO J J A E P	0	33	0.0	0.0	0.0	0.0	0.0	0.0
	WM S LOTT JUVENILE CTR	0	22	0.0	0.0	0.0	0.0	0.0	.
GHOLSON ISD		0	31	0.0	0.0	0.0	0.0	0.0	0.0
	GHOLSON EL	0	31	0.0	0.0	0.0	0.0	0.0	0.0
GIDDINGS ISD		7	922	0.8	0.7	1.0	0.6	0.3	1.0
	GIDDINGS H S	-	<630	1.0	1.1	1.5	0.6	0.4	1.1
	GIDDINGS MIDDLE	0	285	0.0	0.0	0.0	0.0	0.0	0.0
	KNOX LEARNING CTR	-	<45	2.7	0.0	0.0	7.7	0.0	5.0
GIDDINGS STATE SCHOOL		-	<15
	GIDDINGS STATE SCHOOL	-	<15
GILMER ISD		27	1,140	2.4	3.7	2.7	2.1	2.8	3.8
	BRUCE J H	-	<405	0.2	0.0	0.0	0.4	0.5	0.5
	GILMER H S	-	<750	3.5	6.1	4.3	2.9	4.3	5.7
GIRLS & BOYS PREP ACADEMY		-	<420	0.5	0.5	0.0	0.0	0.0	0.0
	GIRLS & BOYS PREP ACADEMY	-	<420	0.5	0.5	0.0	0.0	0.0	0.0
GLADEWATER ISD		19	1,120	1.7	0.9	2.4	1.9	1.8	2.1
	GLADEWATER H S	19	742	2.6	1.4	3.9	2.8	2.9	3.1
	GLADEWATER MIDDLE	0	379	0.0	0.0	0.0	0.0	0.0	0.0
GLASSCOCK COUNTY ISD		0	137	0.0	.	0.0	0.0	0.0	0.0
	GLASSCOCK COUNTY H S	0	137	0.0	.	0.0	0.0	0.0	0.0
GLEN ROSE ISD		5	824	0.6	0.0	1.7	0.3	0.7	0.9
	GLEN ROSE H S	5	547	0.9	0.0	2.7	0.5	1.1	1.3
	GLEN ROSE J H	0	277	0.0	0.0	0.0	0.0	0.0	0.0
GODLEY ISD		-	<720	0.4	0.0	1.3	0.3	0.7	0.7
	GODLEY H S	-	<465	0.7	0.0	2.3	0.5	1.3	0.9
	GODLEY JJAEP	0	1	0.0	.	.	0.0	0.0	.

Note. A dash (-) indicates data are not reported to protect student anonymity. When the number of dropouts is not reported, the total number of students is presented in intervals of 15 to provide a general idea of the number of students in the group while maintaining student anonymity. In a group of <150, for example, the number of students is between 135 and 149. A dot (.) indicates there were no students in the group or, in rare cases, that a reporting anomaly prevented calculation of the rate.

Table 2
Annual Dropout Rates, Grades 7-12, by District, Campus, and Student Group, Texas Public Schools, 2005-06

District	Campus	All students			Rate by student group (%)				
		Dropouts	Total	Rate (%)	Afr. Am.	Hisp.	White	Econ. dis.	At-risk
GODLEY ISD	GODLEY MIDDLE	0	260	0.0	0.0	0.0	0.0	0.0	0.0
GOLD BURG ISD		-	<105	3.0	.	0.0	2.2	3.8	4.9
	GOLD BURG H S	-	<105	3.0	.	0.0	2.2	3.8	4.9
GOLDEN RULE CHARTER SCHOOL		0	20	0.0	.	0.0	.	0.0	0.0
	GOLDEN RULE CHARTER SCHOOL	0	20	0.0	.	0.0	.	0.0	0.0
GOLDTHWAITE ISD		0	315	0.0	0.0	0.0	0.0	0.0	0.0
	GOLDTHWAITE HIGH SCHOOL	0	168	0.0	.	0.0	0.0	0.0	0.0
	GOLDTHWAITE MIDDLE SCHOOL	0	98	0.0	0.0	0.0	0.0	0.0	0.0
	NEW HORIZONS RANCH	0	49	0.0	0.0	0.0	0.0	0.0	0.0
GOLIAD ISD		9	698	1.3	0.0	2.8	0.5	1.9	3.0
	GOLIAD DAEP	0	38	0.0	0.0	0.0	0.0	0.0	0.0
	GOLIAD H S	9	473	1.9	0.0	4.0	0.7	2.8	4.0
	GOLIAD MIDDLE	0	225	0.0	0.0	0.0	0.0	0.0	0.0
GONZALES ISD		12	1,216	1.0	2.2	1.2	0.4	1.1	2.4
	GONZALES ALTER	0	69	0.0	0.0	0.0	0.0	0.0	0.0
	GONZALES H S	12	791	1.5	3.2	2.0	0.6	1.8	3.5
	GONZALES J H	0	399	0.0	0.0	0.0	0.0	0.0	0.0
GOODRICH ISD		0	144	0.0	0.0	0.0	0.0	0.0	0.0
	GOODRICH H S	0	93	0.0	0.0	0.0	0.0	0.0	0.0
	GOODRICH MIDDLE SCHOOL	0	51	0.0	0.0	0.0	0.0	0.0	0.0
GOOSE CREEK CISD		316	9,361	3.4	4.1	3.7	2.7	3.3	4.5
	BAYTOWN J H	-	<660	0.6	1.3	0.6	0.0	0.7	0.7
	CEDAR BAYOU J H	-	<795	0.3	1.2	0.0	0.0	0.0	0.0
	GENTRY J H	0	681	0.0	0.0	0.0	0.0	0.0	0.0
	HIGHLANDS J H	-	<570	0.2	0.0	0.6	0.0	0.4	0.0
	HORACE MANN J H	-	<810	0.3	0.5	0.2	0.0	0.0	0.0
	LEE H S	170	2,957	5.7	6.4	6.0	5.1	5.3	7.6
	NIGHT SCHOOL	-	<15	18.2	100.0	0.0	25.0	0.0	18.2
	STERLING H S	135	3,158	4.3	4.9	5.4	3.2	5.4	5.6
GORDON ISD		-	<135	3.1	0.0	0.0	3.6	2.5	3.8
	GORDON SCHOOL	-	<135	3.1	0.0	0.0	3.6	2.5	3.8
GORMAN ISD		-	<180	0.6	0.0	0.0	0.9	0.8	1.3
	GORMAN H S	-	<180	0.6	0.0	0.0	0.9	0.8	1.3
GRADY ISD		-	<135	0.8	.	2.3	0.0	0.0	0.0
	GRADY SCHOOL	-	<135	0.8	.	2.3	0.0	0.0	0.0
GRAFORD ISD		-	<210	0.5	.	0.0	0.6	0.0	1.1
	GRAFORD H S	-	<210	0.5	.	0.0	0.6	0.0	1.1
GRAHAM ISD		6	1,239	0.5	4.3	1.0	0.3	0.3	0.4
	GRAHAM H S	6	784	0.8	8.3	1.7	0.5	0.5	0.6
	GRAHAM J H	0	410	0.0	0.0	0.0	0.0	0.0	0.0
	GRAHAM LEARNING CTR	0	54	0.0	0.0	0.0	0.0	0.0	0.0
GRANBURY ISD		85	3,507	2.4	5.6	4.8	2.1	3.3	3.9
	ACTON MIDDLE SCHOOL	-	<915	0.1	0.0	0.0	0.1	0.0	0.0
	BEHAVIOR TRANSITION CTR	0	92	0.0	.	0.0	0.0	0.0	0.0
	GRANBURY H S	66	1,630	4.0	9.5	10.5	3.1	7.8	5.5
	GRANBURY MIDDLE	-	<945	0.3	0.0	0.0	0.4	0.2	0.3
S T A R S ACADEMY	15	114	13.2	0.0	11.1	13.7	20.0	13.3	

Note. A dash (-) indicates data are not reported to protect student anonymity. When the number of dropouts is not reported, the total number of students is presented in intervals of 15 to provide a general idea of the number of students in the group while maintaining student anonymity. In a group of <150, for example, the number of students is between 135 and 149. A dot (.) indicates there were no students in the group or, in rare cases, that a reporting anomaly prevented calculation of the rate.

Table 2

Annual Dropout Rates, Grades 7-12, by District, Campus, and Student Group, Texas Public Schools, 2005-06

District	Campus	All students			Rate by student group (%)				
		Dropouts	Total	Rate (%)	Afr. Am.	Hisp.	White	Econ. dis.	At-risk
GRAND PRAIRIE ISD		385	11,234	3.4	3.1	4.2	2.4	2.7	3.9
	ADAMS MIDDLE	-	<570	0.5	0.0	0.3	1.5	0.8	0.7
	BILL ARNOLD MIDDLE SCHOOL	-	<645	0.6	0.0	0.8	0.0	0.6	0.9
	GRAND PRAIRIE H S	185	3,420	5.4	5.9	5.9	3.9	3.8	5.4
	HARRY S TRUMAN MIDDLE	0	491	0.0	0.0	0.0	0.0	0.0	0.0
	JACKSON MIDDLE	-	<780	0.1	0.0	0.0	0.6	0.0	0.0
	KENNEDY MIDDLE	0	706	0.0	0.0	0.0	0.0	0.0	0.0
	LAMAR ALTERNATIVE EDUCATION PROGR	0	525	0.0	0.0	0.0	0.0	0.0	0.0
	LEE MIDDLE	12	622	1.9	3.6	1.4	2.9	2.1	2.0
	LLOYD BOZE SECONDARY LEARNING CEN	72	254	28.3	24.2	29.2	27.7	16.8	30.7
	P A S S LEARNING CTR	0	55	0.0	0.0	0.0	0.0	0.0	0.0
	RONALD REAGAN MS	-	<450	0.2	0.9	0.0	0.0	0.0	0.0
	SO GRAND PRAIRIE H S	107	3,723	2.9	2.9	3.9	1.7	3.3	3.9
GRAND SALINE ISD		13	692	1.9	0.0	0.0	2.2	1.9	1.6
	GRAND SALINE H S	-	<360	3.4	.	0.0	4.1	4.3	2.8
	GRAND SALINE MIDDLE	0	211	0.0	.	0.0	0.0	0.0	0.0
	VAN ZANDT CO YOUTH MULTI-SERVICE	-	<135	0.8	0.0	0.0	1.0	0.0	0.0
	VAN ZANDT/RAIN SP ED CO-OP	0	7	0.0	0.0	.	0.0	0.0	0.0
	VAN ZANDT/RAINS ALTERNATIVE EDUCA	0	18	0.0	.	0.0	0.0	0.0	0.0
GRANDFALLS-ROYALTY ISD		0	77	0.0	0.0	0.0	0.0	0.0	0.0
	GRANDFALLS-ROYALTY SCHOOL	0	77	0.0	0.0	0.0	0.0	0.0	0.0
GRANDVIEW ISD		0	536	0.0	0.0	0.0	0.0	0.0	0.0
	GRANDVIEW H S	0	351	0.0	0.0	0.0	0.0	0.0	0.0
	GRANDVIEW J H	0	185	0.0	0.0	0.0	0.0	0.0	0.0
GRANGER ISD		-	<285	1.1	0.0	2.8	0.5	0.9	3.5
	GRANGER SCHOOL	-	<285	1.1	0.0	2.8	0.5	0.9	3.5
GRAPE CREEK ISD		15	622	2.4	0.0	4.3	1.6	1.5	2.7
	FAIRVIEW ACCELERATED	5	16	31.3	.	33.3	28.6	25.0	66.7
	FAIRVIEW DAEP	0	23	0.0	.	0.0	0.0	0.0	0.0
	GRAPE CREEK H S	10	403	2.5	0.0	3.7	1.9	1.5	3.1
	GRAPE CREEK MIDDLE	0	212	0.0	0.0	0.0	0.0	0.0	0.0
GRAPELAND ISD		5	287	1.7	4.2	0.0	0.5	2.3	2.9
	GRAPELAND H S	5	187	2.7	6.2	0.0	0.9	3.6	4.4
	GRAPELAND J H	0	100	0.0	0.0	0.0	0.0	0.0	0.0
GRAPEVINE-COLLEYVILLE ISD		47	7,169	0.7	0.9	1.7	0.5	1.0	1.1
	COLLEYVILLE HERITAGE H S	19	2,493	0.8	1.7	0.0	0.8	0.6	0.8
	COLLEYVILLE MIDDLE	0	564	0.0	0.0	0.0	0.0	0.0	0.0
	CROSS TIMBERS MIDDLE	0	623	0.0	0.0	0.0	0.0	0.0	0.0
	GRAPEVINE H S	19	2,276	0.8	0.0	3.7	0.5	2.2	0.9
	GRAPEVINE MIDDLE	-	<525	0.2	0.0	1.1	0.0	0.0	0.0
	HERITAGE MIDDLE	0	682	0.0	0.0	0.0	0.0	0.0	0.0
	TARRANT CO J J A E P	0	15	0.0	.	0.0	0.0	0.0	0.0
	THE BRIDGES ACAD ALTER	-	<105	8.6	20.0	15.8	6.0	14.3	12.5
GREENVILLE ISD		73	2,975	2.5	2.5	2.7	2.3	1.4	1.9
	GREENVILLE ALTERNATIVE EDUCATIONA	0	122	0.0	0.0	0.0	0.0	0.0	0.0
	GREENVILLE H S	24	1,485	1.6	2.8	2.4	0.8	1.2	1.7
	GREENVILLE MIDDLE	0	830	0.0	0.0	0.0	0.0	0.0	0.0
	HUNT COUNTY JUVENILE DETENTION CT	33	569	5.8	5.4	7.5	5.4	2.9	7.1
	NEW HORIZONS LEARNING CENTER	16	209	7.7	5.9	7.4	7.5	5.1	8.3
GREENWOOD ISD		5	800	0.6	0.0	1.0	0.5	1.2	0.9

Note. A dash (-) indicates data are not reported to protect student anonymity. When the number of dropouts is not reported, the total number of students is presented in intervals of 15 to provide a general idea of the number of students in the group while maintaining student anonymity. In a group of <150, for example, the number of students is between 135 and 149. A dot (.) indicates there were no students in the group or, in rare cases, that a reporting anomaly prevented calculation of the rate.

Table 2
Annual Dropout Rates, Grades 7-12, by District, Campus, and Student Group, Texas Public Schools, 2005-06

District	Campus	All students			Rate by student group (%)				
		Dropouts	Total	Rate (%)	Afr. Am.	Hisp.	White	Econ. dis.	At-risk
GREENWOOD ISD	GREENWOOD H S	5	521	1.0	0.0	1.5	0.8	2.4	1.5
	JAMES R BROOKS MIDDLE SCHOOL	0	279	0.0	.	0.0	0.0	0.0	0.0
GREGORY-PORTLAND ISD		27	2,236	1.2	3.4	1.6	0.7	1.2	1.4
	GREGORY-PORTLAND H S	-	<1,470	1.8	5.3	2.3	1.0	1.8	2.1
	GREGORY-PORTLAND J H	-	<780	0.1	0.0	0.3	0.0	0.4	0.0
GROESBECK ISD		-	<870	0.2	0.0	0.0	0.3	0.3	0.0
	ALTER LEARNING CTR	0	<60	3.9	0.0	0.0	5.9	3.7	0.0
	GROESBECK H S	0	531	0.0	0.0	0.0	0.0	0.0	0.0
	GROESBECK MIDDLE	0	265	0.0	0.0	0.0	0.0	0.0	0.0
	LIMESTONE COUNTY JUVENILE DETENTI	0	39	0.0	0.0	0.0	0.0	0.0	.
GROOM ISD		0	73	0.0	.	0.0	0.0	0.0	0.0
	GROOM SCHOOL	0	73	0.0	.	0.0	0.0	0.0	0.0
GROVETON ISD		-	<375	0.8	0.0	0.0	1.0	1.2	1.6
	GROVETON J H-H S	-	<375	0.8	0.0	0.0	1.0	1.2	1.6
GRUVER ISD		0	212	0.0	.	0.0	0.0	0.0	0.0
	GRUVER H S	0	139	0.0	.	0.0	0.0	0.0	0.0
	GRUVER J H	0	73	0.0	.	0.0	0.0	0.0	0.0
GUARDIAN ANGEL PERFORMANC		0	24	0.0	0.0	0.0	0.0	0.0	0.0
	GUARDIAN ANGEL PERFORMANCE ACADEM	0	24	0.0	0.0	0.0	0.0	0.0	0.0
GULF SHORES ACADEMY		0	708	0.0	0.0	0.0	0.0	0.0	0.0
	GULF SHORES CREDIT REPAIR PROGRAM	0	4	0.0	0.0	0.0	.	0.0	0.0
	GULF SHORES EMPOWERMENT PROGRAM	0	2	0.0	.	0.0	.	0.0	0.0
	GULF SHORES HIGH SCHOOL	0	678	0.0	0.0	0.0	0.0	0.0	0.0
	GULF SHORES MIDDLE SCHOOL	0	6	0.0	0.0	0.0	.	0.0	0.0
	GULF SHORES RESIDENTIAL TREATMENT	0	18	0.0	0.0	0.0	0.0	0.0	0.0
GUNTER ISD		-	<450	0.4	0.0	1.4	0.3	0.0	2.4
	GUNTER H S	-	<330	0.6	0.0	2.3	0.4	0.0	3.2
	GUNTER MIDDLE	0	128	0.0	0.0	0.0	0.0	0.0	0.0
GUSTINE ISD		-	<105	1.0	0.0	2.0	0.0	1.4	2.0
	GUSTINE SCHOOL	-	<105	1.0	0.0	2.0	0.0	1.4	2.0
GUTHRIE CSD		0	51	0.0	.	0.0	0.0	0.0	0.0
	GUTHRIE SCHOOL	0	51	0.0	.	0.0	0.0	0.0	0.0
HALE CENTER ISD		0	285	0.0	0.0	0.0	0.0	0.0	0.0
	CARR MIDDLE SCHOOL	0	97	0.0	0.0	0.0	0.0	0.0	0.0
	HALE CENTER H S	0	188	0.0	0.0	0.0	0.0	0.0	0.0
	HALE CO J J A E P	0	1	0.0	.	0.0	.	0.0	.
HALLETTSVILLE ISD		5	547	0.9	2.9	0.0	0.7	1.3	0.7
	DEWITT-LAVACA SPECIAL ED CO-OP	0	5	0.0	.	0.0	0.0	0.0	.
	G O A L S PROGRAM	0	1	0.0	0.0	.	.	0.0	0.0
	HALLETTSVILLE H S	5	399	1.3	4.4	0.0	0.9	2.1	1.0
	HALLETTSVILLE J H	0	143	0.0	0.0	0.0	0.0	0.0	0.0
HALLSVILLE ISD		24	1,984	1.2	2.9	2.1	1.0	0.7	2.1
	HALLSVILLE H S	24	1,333	1.8	3.8	3.5	1.6	1.2	2.9
	HALLSVILLE J H	0	651	0.0	0.0	0.0	0.0	0.0	0.0
	KILGORE DAEP	0	38	0.0	0.0	0.0	0.0	0.0	0.0
HAMILTON ISD		-	<465	0.2	0.0	0.0	0.2	0.5	0.6

Note. A dash (-) indicates data are not reported to protect student anonymity. When the number of dropouts is not reported, the total number of students is presented in intervals of 15 to provide a general idea of the number of students in the group while maintaining student anonymity. In a group of <150, for example, the number of students is between 135 and 149. A dot (.) indicates there were no students in the group or, in rare cases, that a reporting anomaly prevented calculation of the rate.

Table 2

Annual Dropout Rates, Grades 7-12, by District, Campus, and Student Group, Texas Public Schools, 2005-06

District	Campus	All students			Rate by student group (%)				
		Dropouts	Total	Rate (%)	Afr. Am.	Hisp.	White	Econ. dis.	At-risk
HAMILTON ISD	HAMILTON HIGH SCHOOL	—	<300	0.3	0.0	0.0	0.4	0.9	0.8
	HAMILTON JUNIOR HIGH SCHOOL	0	162	0.0	0.0	0.0	0.0	0.0	0.0
HAMLIN ISD		—	<240	0.8	0.0	1.3	0.7	0.8	0.0
	HAMLIN H S	—	<150	0.7	0.0	2.1	0.0	0.0	0.0
	HAMLIN MIDDLE	—	<105	1.1	0.0	0.0	2.0	2.0	0.0
HAMSHIRE-FANNETT ISD		17	960	1.8	3.2	1.4	1.6	3.4	3.0
	HAMSHIRE-FANNETT H S	17	639	2.7	4.7	2.2	2.4	5.3	4.1
	HAMSHIRE-FANNETT MIDDLE	0	321	0.0	0.0	0.0	0.0	0.0	0.0
	JEFFERSON CO J J A E P	0	2	0.0	.	0.0	0.0	.	.
HAPPY ISD		0	117	0.0	0.0	0.0	0.0	0.0	0.0
	HAPPY H S	0	117	0.0	0.0	0.0	0.0	0.0	0.0
HARDIN ISD		13	676	1.9	0.0	0.0	2.1	1.9	2.0
	GULF COAST H S	0	1	0.0	.	.	0.0	.	.
	HARDIN H S	13	419	3.1	0.0	0.0	3.5	3.2	3.1
	HARDIN J H	0	257	0.0	0.0	0.0	0.0	0.0	0.0
	HARDIN/CHAMBERS CTR	0	17	0.0	.	0.0	0.0	0.0	0.0
HARDIN-JEFFERSON ISD		19	1,118	1.7	0.6	2.3	1.9	2.6	2.1
	HARDIN CO J J A E P	0	7	0.0	0.0	0.0	0.0	0.0	.
	HARDIN-JEFFERSON H S	—	<765	2.3	0.9	3.7	2.5	3.8	3.1
	HENDERSON MIDDLE	—	<375	0.5	0.0	0.0	0.7	0.9	0.0
HARLANDALE ISD		124	6,789	1.8	2.2	1.8	2.6	1.5	1.9
	A LEAL JR MIDDLE SCHOOL	0	610	0.0	0.0	0.0	0.0	0.0	0.0
	BEXAR CO J J A E P	0	29	0.0	.	0.0	0.0	0.0	0.0
	FENLEY TRANSITIONAL HIGH SCHOOL	—	<30	5.9	.	7.7	0.0	0.0	0.0
	FENLEY TRANSITIONAL MIDDLE SCHOOL	0	25	0.0	.	0.0	0.0	0.0	0.0
	FRANK M TEJEDA ACADEMY	12	343	3.5	0.0	3.1	9.5	3.5	4.3
	HAC DAEP HIGH SCHOOL	0	210	0.0	0.0	0.0	0.0	0.0	0.0
	HAC DAEP MIDDLE SCHOOL	0	129	0.0	0.0	0.0	0.0	0.0	0.0
	HARLANDALE ALT CENTER (008)	0	25	0.0	.	0.0	.	0.0	0.0
	HARLANDALE ALT CENTER (046)	0	21	0.0	0.0	0.0	0.0	0.0	0.0
	HARLANDALE H S	48	2,221	2.2	0.0	2.1	3.8	1.7	1.8
	HARLANDALE MIDDLE SCHOOL	0	720	0.0	0.0	0.0	0.0	0.0	0.0
	JEWEL C WIETZEL CENTER	—	<30	6.7	50.0	0.0	0.0	7.1	9.1
	KINGSBOROUGH MIDDLE SCHOOL	—	<555	0.4	0.0	0.4	0.0	0.2	0.4
	MCCOLLUM HIGH SCHOOL	57	1,899	3.0	0.0	3.0	3.0	2.4	3.4
	TEJEDA JUNIOR ACADEMY	—	<60	2.2	0.0	2.3	0.0	0.0	3.3
	TERRELL WELLS MIDDLE SCHOOL	—	<570	0.4	0.0	0.4	0.0	0.2	0.3
HARLETON ISD		0	344	0.0	0.0	0.0	0.0	0.0	0.0
	HARLETON H S	0	223	0.0	0.0	0.0	0.0	0.0	0.0
	HARLETON J H	0	121	0.0	0.0	0.0	0.0	0.0	0.0
HARLINGEN CISD		263	8,093	3.2	2.5	3.4	2.0	3.0	3.7
	CAMERON CO J J A E P	0	27	0.0	.	0.0	.	0.0	0.0
	COAKLEY MIDDLE	—	<690	0.3	0.0	0.4	0.0	0.2	0.3
	GUTIERREZ MIDDLE	0	591	0.0	0.0	0.0	0.0	0.0	0.0
	HARLINGEN H S	120	2,965	4.0	6.9	4.3	1.7	3.9	4.8
	HARLINGEN H S - SOUTH	94	2,285	4.1	0.0	4.6	1.7	4.9	4.6
	KEYS ACAD	45	348	12.9	0.0	12.5	16.3	9.3	10.7
	MEMORIAL MIDDLE	0	577	0.0	0.0	0.0	0.0	0.0	0.0
	MOISES VELA MIDDLE SCHOOL	—	<510	0.4	0.0	0.5	0.0	0.0	0.4
	SECONDARY ALTER CTR	0	272	0.0	0.0	0.0	0.0	0.0	0.0
	VERNON MIDDLE	0	549	0.0	0.0	0.0	0.0	0.0	0.0

Note: A dash (—) indicates data are not reported to protect student anonymity. When the number of dropouts is not reported, the total number of students is presented in intervals of 15 to provide a general idea of the number of students in the group while maintaining student anonymity. In a group of <150, for example, the number of students is between 135 and 149. A dot (.) indicates there were no students in the group or, in rare cases, that a reporting anomaly prevented calculation of the rate.

Table 2
Annual Dropout Rates, Grades 7-12, by District, Campus, and Student Group, Texas Public Schools, 2005-06

District	Campus	All students			Rate by student group (%)				
		Dropouts	Total	Rate (%)	Afr. Am.	Hisp.	White	Econ. dis.	At-risk
HARMONY ISD		0	528	0.0	.	0.0	0.0	0.0	0.0
	HARMONY H S	0	356	0.0	.	0.0	0.0	0.0	0.0
	HARMONY JUNIOR HIGH	0	172	0.0	.	0.0	0.0	0.0	0.0
HARMONY SCIENCE ACADEMY		-	<615	0.7	1.1	0.0	0.0	0.3	4.3
	HARMONY SCIENCE ACADEMY	-	<330	1.2	1.6	0.0	0.0	0.5	6.1
	HARMONY SCIENCE ACADEMY -DALLAS	0	279	0.0	0.0	0.0	0.0	0.0	0.0
HARMONY SCIENCE ACADEMY (0	196	0.0	0.0	0.0	0.0	0.0	0.0
	HARMONY SCIENCE ACADEMY - AUSTIN	0	196	0.0	0.0	0.0	0.0	0.0	0.0
HARPER ISD		11	315	3.5	0.0	5.3	2.8	2.0	2.5
	HARPER H S	-	<210	4.4	0.0	5.6	3.7	1.6	3.3
	HARPER MIDDLE	-	<120	1.8	.	4.8	1.1	2.6	0.0
HARRIS COUNTY JUVENILE JU		212	3,160	6.7	7.1	5.9	7.4	4.4	8.3
	BURNETT-BAYLAND HOME	0	259	0.0	0.0	0.0	0.0	0.0	0.0
	BURNETT-BAYLAND RECEPTION CENTER	11	1,269	0.9	0.8	0.5	1.9	0.5	0.6
	HARRIS COUNTY JUVENILE DETENTION	117	2,577	4.5	4.6	3.4	6.7	1.9	5.3
	HARRIS COUNTY YOUTH VILLAGE	52	439	11.8	12.9	12.6	5.8	11.7	17.4
	KATY-HOCKLEY BOOT CAMP	19	544	3.5	3.9	3.6	1.7	2.9	4.2
	WESTSIDE COMMAND DETENTION CENTER	13	533	2.4	2.8	2.2	2.8	1.4	0.0
HARROLD ISD		-	<75	1.4	0.0	0.0	2.4	2.0	2.5
	HARROLD SCHOOL	-	<75	1.4	0.0	0.0	2.4	2.0	2.5
HART ISD		-	<150	1.4	33.3	0.8	0.0	0.9	1.3
	HART JR-SR H S	-	<150	1.4	33.3	0.8	0.0	0.9	1.3
HARTLEY ISD		-	<60	1.9	.	0.0	2.9	0.0	3.3
	HARTLEY SCHOOL	-	<60	1.9	.	0.0	2.9	0.0	3.3
HARTS BLUFF ISD		0	92	0.0	0.0	0.0	0.0	0.0	0.0
	HARTS BLUFF EL	0	92	0.0	0.0	0.0	0.0	0.0	0.0
HASKELL CISD		-	<315	0.6	0.0	0.8	0.6	0.5	1.7
	HASKELL H S	-	<210	1.0	0.0	1.1	0.9	0.8	2.2
	ROCHESTER J H	0	101	0.0	0.0	0.0	0.0	0.0	0.0
HAWKINS ISD		0	346	0.0	0.0	0.0	0.0	0.0	0.0
	HAWKINS H S	0	223	0.0	0.0	0.0	0.0	0.0	0.0
	HAWKINS MIDDLE	0	125	0.0	0.0	0.0	0.0	0.0	0.0
	LAKE COUNTRY LEARNING CTR	0	12	0.0	.	.	0.0	0.0	0.0
HAWLEY ISD		-	<405	0.5	0.0	0.0	0.5	0.6	0.7
	HAWLEY H S	-	<270	0.7	0.0	0.0	0.8	1.0	1.1
	HAWLEY MIDDLE	0	128	0.0	.	0.0	0.0	0.0	0.0
HAYS CISD		81	4,931	1.6	0.9	2.2	1.1	1.9	1.9
	ACADEMY AT HAYS	18	154	11.7	0.0	13.4	10.4	11.9	12.3
	ALTER IMPACT CTR	0	299	0.0	0.0	0.0	0.0	0.0	0.0
	DAHLSTROM MIDDLE SCHOOL	0	482	0.0	0.0	0.0	0.0	0.0	0.0
	HAYS CO JUVENILE JUSTICE ALT ED P	0	27	0.0	.	0.0	0.0	0.0	0.0
	JACK C HAYS H S	38	2,024	1.9	1.6	2.9	1.0	2.3	2.5
	LEHMAN HIGH SCHOOL	22	1,491	1.5	0.9	1.6	1.4	1.9	1.5
	R C BARTON MIDDLE SCHOOL	-	<480	0.2	0.0	0.4	0.0	0.5	0.0
	WALLACE MIDDLE SCHOOL	-	<435	0.5	0.0	0.8	0.0	1.0	0.0
HEARNE ISD		-	<570	0.2	0.0	0.7	0.0	0.2	0.4
	HEARNE H S	-	<375	0.3	0.0	1.0	0.0	0.4	0.5

Note. A dash (-) indicates data are not reported to protect student anonymity. When the number of dropouts is not reported, the total number of students is presented in intervals of 15 to provide a general idea of the number of students in the group while maintaining student anonymity. In a group of <150, for example, the number of students is between 135 and 149. A dot (.) indicates there were no students in the group or, in rare cases, that a reporting anomaly prevented calculation of the rate.

Table 2
Annual Dropout Rates, Grades 7-12, by District, Campus, and Student Group, Texas Public Schools, 2005-06

District	Campus	All students			Rate by student group (%)				
		Dropouts	Total	Rate (%)	Afr. Am.	Hisp.	White	Econ. dis.	At-risk
HEARNE ISD	HEARNE J H	0	196	0.0	0.0	0.0	0.0	0.0	0.0
HEDLEY ISD	HEDLEY SCHOOL	0	107	0.0	.	0.0	0.0	0.0	0.0
		0	107	0.0	.	0.0	0.0	0.0	0.0
HEMPHILL ISD	HEMPHILL H S HEMPHILL MIDDLE	7	527	1.3	2.4	0.0	1.2	1.4	1.7
		-	<330	1.8	3.5	0.0	1.5	2.2	2.7
		-	<210	0.5	0.0	0.0	0.6	0.0	0.0
HEMPSTEAD ISD	ACADEMIC ALTERNATIVE ACHIEVEMENT HEMPSTEAD H S HEMPSTEAD MIDDLE	6	655	0.9	1.2	1.2	0.0	0.6	1.0
		-	<45	3.2	0.0	10.0	0.0	0.0	5.0
		-	<435	0.9	1.3	1.2	0.0	0.5	1.2
		-	<225	0.4	1.2	0.0	0.0	0.7	0.0
HENDERSON ISD	HENDERSON H S HENDERSON MIDDLE	10	1,743	0.6	0.9	0.7	0.4	0.7	0.8
		10	1,132	0.9	1.5	1.1	0.6	1.3	1.1
		0	611	0.0	0.0	0.0	0.0	0.0	0.0
HENRIETTA ISD	HENRIETTA H S HENRIETTA MIDDLE SCHOOL	9	493	1.8	0.0	0.0	1.7	1.9	4.1
		9	339	2.7	0.0	0.0	2.5	3.3	5.3
		0	154	0.0	0.0	0.0	0.0	0.0	0.0
HEREFORD ISD	HEREFORD H S HEREFORD J H NORTHWEST EL SPECIAL PROGRAMS CTR	31	1,993	1.6	0.0	1.9	0.5	1.0	1.6
		-	<1,290	2.2	0.0	2.7	0.7	1.4	2.2
		-	<720	0.4	0.0	0.5	0.0	0.4	0.5
		0	2	0.0	.	0.0	.	0.0	0.0
		0	1	0.0	.	0.0	.	0.0	.
HERMLEIGH ISD	HERMLEIGH SCHOOL	-	<90	1.1	0.0	3.0	0.0	2.1	5.3
		-	<90	1.1	0.0	3.0	0.0	2.1	5.3
HICO ISD	HICO H S HICO J H	-	<405	1.0	0.0	1.3	0.9	1.0	1.3
		-	<270	1.6	0.0	2.0	1.5	1.6	2.2
		0	148	0.0	.	0.0	0.0	0.0	0.0
HIDALGO ISD	DIAZ J H HIDALGO ACADEMY HIDALGO H S	10	1,422	0.7	.	0.7	0.0	0.6	0.8
		0	490	0.0	.	0.0	0.0	0.0	0.0
		-	<60	1.9	.	1.9	.	0.0	0.0
		-	<900	1.0	.	1.0	.	0.9	1.3
HIGGINS ISD	HIGGINS SCHOOL	-	<60	3.5	.	50.0	1.9	0.0	0.0
		-	<60	3.5	.	50.0	1.9	0.0	0.0
HIGGS CARTER KING GIFTED	HIGGS CARTER KING GIFTED & TALENT	-	<120	2.7	0.0	3.2	0.0	1.2	1.6
		-	<120	2.7	0.0	3.2	0.0	1.2	1.6
HIGH ISLAND ISD	HIGH ISLAND H S HIGH ISLAND MIDDLE	-	<225	0.5	0.0	0.0	0.5	0.0	0.0
		-	<150	0.7	0.0	0.0	0.8	0.0	0.0
		0	73	0.0	0.0	0.0	0.0	0.0	0.0
HIGHLAND ISD	HIGHLAND SCHOOL	0	104	0.0	0.0	0.0	0.0	0.0	0.0
		0	104	0.0	0.0	0.0	0.0	0.0	0.0
HIGHLAND PARK ISD (Dallas)	HIGHLAND PARK HIGH SCHOOL HIGHLAND PARK MIDDLE SCHOOL	-	<3,015	0.1	0.0	0.0	0.1	0.0	0.7
		-	<2,025	0.1	0.0	0.0	0.1	.	0.9
		0	985	0.0	0.0	0.0	0.0	0.0	0.0
HIGHLAND PARK ISD (Potter)	HIGHLAND PARK H S HIGHLAND PARK MIDDLE SCHOOL	-	<405	0.8	4.3	1.0	0.4	0.5	1.0
		-	<255	0.8	0.0	1.6	0.6	0.9	1.5
		-	<150	0.7	9.1	0.0	0.0	0.0	0.0

Note. A dash (-) indicates data are not reported to protect student anonymity. When the number of dropouts is not reported, the total number of students is presented in intervals of 15 to provide a general idea of the number of students in the group while maintaining student anonymity. In a group of <150, for example, the number of students is between 135 and 149. A dot (.) indicates there were no students in the group or, in rare cases, that a reporting anomaly prevented calculation of the rate.

Table 2
Annual Dropout Rates, Grades 7-12, by District, Campus, and Student Group, Texas Public Schools, 2005-06

District	Campus	All students			Rate by student group (%)				
		Dropouts	Total	Rate (%)	Afr. Am.	Hisp.	White	Econ. dis.	At-risk
HILLSBORO ISD		35	793	4.4	7.1	5.7	1.7	3.5	6.0
	HILL CO J J A E P	0	2	0.0	0.0	.	0.0	0.0	0.0
	HILLSBORO H S	35	533	6.6	10.6	8.6	2.4	5.6	8.0
	HILLSBORO J H	0	260	0.0	0.0	0.0	0.0	0.0	0.0
HITCHCOCK ISD		17	642	2.6	1.3	3.6	3.2	1.7	1.6
	CROSBY MIDDLE	0	207	0.0	0.0	0.0	0.0	0.0	0.0
	GALVESTON CO J J A E P	0	10	0.0	0.0	.	0.0	0.0	0.0
	HITCHCOCK H S	17	435	3.9	1.8	6.3	4.7	2.9	2.4
HOLLAND ISD		-	<255	0.4	0.0	0.0	0.5	0.9	1.2
	BOWMAN MIDDLE	0	79	0.0	0.0	0.0	0.0	0.0	0.0
	HOLLAND H S	-	<165	0.6	0.0	0.0	0.8	1.6	1.6
HOLLIDAY ISD		0	417	0.0	.	0.0	0.0	0.0	0.0
	HOLLIDAY H S	0	289	0.0	.	0.0	0.0	0.0	0.0
	HOLLIDAY MIDDLE	0	130	0.0	.	0.0	0.0	0.0	0.0
HONDO ISD		14	1,056	1.3	0.0	2.0	0.3	1.6	2.3
	DETENTION CTR	-	<60	4.2	0.0	6.9	0.0	3.1	5.6
	HONDO H S	10	665	1.5	0.0	2.2	0.4	2.1	2.6
	MCDOWELL MIDDLE SCHOOL	-	<345	0.6	0.0	1.0	0.0	0.5	1.3
HONEY GROVE ISD		-	<345	0.6	1.8	0.0	0.4	0.7	0.0
	HONEY GROVE H S	-	<240	0.9	2.4	0.0	0.6	1.1	0.0
	HONEY GROVE MIDDLE	0	107	0.0	0.0	0.0	0.0	0.0	0.0
HONORS ACADEMY		76	1,272	6.0	5.9	5.8	6.2	5.4	6.7
	DESTINY HIGH SCHOOL	-	<30	8.0	7.1	0.0	12.5	16.7	16.7
	EXCEL ACADEMY	28	609	4.6	2.8	7.1	4.3	4.6	4.9
	LANDMARK SCHOOL	-	<120	8.5	8.0	19.0	5.6	10.9	16.3
	LEGACY HIGH SCHOOL	20	204	9.8	9.1	5.6	11.0	7.7	9.0
	PINNACLE SCHOOL	0	62	0.0	0.0	0.0	0.0	0.0	0.0
	QUEST ACADEMY	0	71	0.0	0.0	0.0	0.0	0.0	0.0
	UNIVERSITY SCHOOL	16	185	8.6	12.3	3.2	9.8	5.7	6.8
HOOKS ISD		13	610	2.1	2.5	0.0	2.2	2.9	2.6
	HOOKS H S	13	425	3.1	3.9	0.0	3.1	4.4	4.2
	HOOKS J H	0	185	0.0	0.0	0.0	0.0	0.0	0.0
HOUSTON ALTERNATIVE PREPA		0	35	0.0	0.0	.	.	0.0	0.0
	HOUSTON ALTERNATIVE PREPARATORY C	0	35	0.0	0.0	.	.	0.0	0.0
HOUSTON CAN ACADEMY CHART		425	1,640	25.9	26.0	26.2	18.2	22.0	26.4
	HOUSTON CAN ACADEMY HOBBY	163	652	25.0	17.9	27.2	32.0	18.6	21.4
	HOUSTON CAN! ACADEMY CHARTER SCHO	262	993	26.4	27.7	23.9	0.0	23.8	28.7
HOUSTON GATEWAY ACADEMY I		6	193	3.1	0.0	3.5	0.0	2.8	3.0
	HOUSTON GATEWAY ACADEMY	6	193	3.1	0.0	3.5	0.0	2.8	3.0
HOUSTON HEIGHTS HIGH SCHO		5	339	1.5	0.0	2.1	0.0	2.0	1.8
	HOUSTON HEIGHTS HIGH SCHOOL	5	339	1.5	0.0	2.1	0.0	2.0	1.8
HOUSTON ISD		4,150	88,209	4.7	5.2	5.0	2.5	4.1	4.8
	ALTA ACADEMY	215	1,127	19.1	19.1	18.9	22.9	17.2	18.3
	ATTUCKS MIDDLE	18	760	2.4	1.9	4.3	0.0	1.9	2.1
	AUSTIN H S	113	2,078	5.4	1.4	5.7	0.0	4.1	5.1
	BARBARA JORDAN H S	14	1,224	1.1	0.7	1.4	11.8	1.3	1.3
	BELLAIRE H S	100	3,722	2.7	3.1	5.3	1.3	3.5	3.7

Note. A dash (-) indicates data are not reported to protect student anonymity. When the number of dropouts is not reported, the total number of students is presented in intervals of 15 to provide a general idea of the number of students in the group while maintaining student anonymity. In a group of <150, for example, the number of students is between 135 and 149. A dot (.) indicates there were no students in the group or, in rare cases, that a reporting anomaly prevented calculation of the rate.

Table 2

Annual Dropout Rates, Grades 7-12, by District, Campus, and Student Group, Texas Public Schools, 2005-06

District	Campus	All students			Rate by student group (%)				
		Dropouts	Total	Rate (%)	Afr. Am.	Hisp.	White	Econ. dis.	At-risk
HOUSTON ISD	BLACK MIDDLE	15	679	2.2	2.7	1.9	0.0	1.7	2.4
	BRIARMEADOW MIDDLE SCHOOL	0	82	0.0	0.0	0.0	0.0	0.0	0.0
	BURBANK MIDDLE	9	933	1.0	1.0	0.9	5.6	0.7	0.9
	CARNEGIE VANGUARD HS	-	<330	0.3	1.1	0.0	0.0	0.8	0.0
	CHALLENGE EARLY COLLEGE H S	-	<345	1.2	0.0	1.4	2.4	1.1	1.5
	CHAVEZ H S	156	2,723	5.7	6.1	5.8	4.5	5.1	5.5
	CLIFTON MIDDLE	5	890	0.6	0.4	0.8	0.0	0.5	0.5
	COMMUNITY EDU (303)	0	1,361	0.0	0.0	0.0	0.0	0.0	0.0
	COMMUNITY EDU (316)	0	1,249	0.0	0.0	0.0	0.0	0.0	0.0
	COMMUNITY SERVICES-SEC	151	1,500	10.1	9.6	9.7	11.2	7.9	14.3
	CONTEMPORARY LRN CTR H S	120	790	15.2	16.1	14.1	9.1	12.7	17.7
	CONTEMPORARY LRN CTR MIDDLE	9	305	3.0	5.1	0.0	0.0	1.5	1.7
	CULLEN MIDDLE	10	629	1.6	1.9	0.0	0.0	1.3	1.3
	DAVIS H S	113	1,845	6.1	6.9	6.0	7.1	4.5	5.3
	DEADY MIDDLE	12	893	1.3	0.0	1.4	0.0	1.1	1.2
	DEBAKEY H S FOR HEALTH PROF	-	<720	0.3	0.0	0.0	2.2	0.0	0.0
	DOMINION ACADEMY CHARTER SCHOOL	-	<75	4.2	3.6	0.0	50.0	4.8	5.6
	DOWLING MIDDLE	18	1,357	1.3	1.7	1.0	0.0	1.4	1.5
	EASTWOOD ACADEMY	-	<270	0.4	0.0	0.4	0.0	0.5	0.7
	EDISON MIDDLE	11	845	1.3	0.0	1.3	0.0	1.2	0.9
	EMPOWERMENT COLLEGE PREP H S	-	<105	1.1	1.3	0.0	0.0	0.0	0.0
	ENERGIZED FOR EXCELLENCE MIDDLE S	-	<105	2.0	0.0	2.3	.	1.1	0.0
	FLEMING MIDDLE	7	640	1.1	0.8	1.9	0.0	1.1	1.3
	FONDREN MIDDLE	25	784	3.2	4.1	1.8	0.0	2.5	2.3
	FONVILLE MIDDLE	11	906	1.2	1.3	1.1	2.4	0.8	0.5
	FURR H S	87	1,329	6.5	8.4	5.9	6.7	5.0	4.8
	GRADY MIDDLE	5	466	1.1	0.0	2.0	0.0	1.4	1.6
	GREGORY-LINCOLN ED CTR	5	331	1.5	1.5	0.0	14.3	0.0	0.0
	H P CARTER CAREER CENTER	20	168	11.9	14.9	10.0	.	8.0	15.3
	HAMILTON MIDDLE	5	915	0.5	0.6	0.6	0.0	0.6	0.2
	HARPER ALTERNATIVE SCHOOL	21	131	16.0	16.4	17.9	0.0	8.3	14.1
	HARRIS CO J J A E P	0	223	0.0	0.0	0.0	0.0	0.0	0.0
	HARTMAN MIDDLE	18	1,100	1.6	1.1	1.9	0.0	1.2	1.4
	HCC LIFE SKILLS PROGRAM	0	17	0.0	0.0	0.0	0.0	0.0	0.0
	HOGG MIDDLE	-	<690	0.4	0.0	0.5	0.0	0.3	0.2
	HOLLAND MIDDLE	14	741	1.9	2.9	1.4	0.0	1.7	1.4
	HOUSTON DROP BACK IN ACADEMY	186	325	57.2	62.0	51.0	11.1	51.5	61.7
	HOUSTON NIGHT HIGH SCHOOL	22	60	36.7	33.3	45.0	0.0	32.6	38.7
	JACKSON MIDDLE	6	946	0.6	0.0	0.6	9.1	0.3	0.4
	JOHNSTON MIDDLE	6	983	0.6	0.6	0.5	1.1	0.3	0.2
	JONES H S	126	1,381	9.1	9.1	8.9	12.5	4.9	7.6
	KALEIDOSCOPE/CALEIDOSCOPIO	0	68	0.0	0.0	0.0	.	0.0	0.0
	KANDY STRIPE ACADEMY	0	32	0.0	0.0	0.0	.	0.0	0.0
	KASHMERE H S	83	880	9.4	10.1	4.7	0.0	7.5	9.3
	KAY ON-GOING ED CTR HIGH SCHOOL	54	179	30.2	26.8	31.4	50.0	30.2	25.5
	KAY ON-GOING EDUCATION CENTER MID	17	65	26.2	5.6	34.8	0.0	25.0	29.0
	KEY MIDDLE	14	741	1.9	1.6	3.0	0.0	1.6	1.6
	LAMAR H S	80	3,808	2.1	1.9	2.5	2.0	1.9	2.4
	LANIER MIDDLE	-	<900	0.3	0.7	0.7	0.0	0.3	0.5
	LAS AMERICAS	-	<75	5.5	0.0	5.8	.	5.7	6.1
	LAW ENFCMT-CRIM JUST H S	-	<735	0.4	0.0	0.4	2.4	0.2	0.7
	LEE H S	298	2,835	10.5	9.9	11.1	4.5	9.0	9.4
	LONG MIDDLE	47	1,127	4.2	6.4	3.4	10.0	3.1	3.4
	M C WILLIAMS MIDDLE	-	<525	0.6	0.5	0.8	0.0	0.4	0.0
	MADISON H S	161	2,738	5.9	5.2	7.1	6.7	5.1	6.2
	MARSHALL MIDDLE	5	883	0.6	1.0	0.5	0.0	0.5	0.6
	MCREYNOLDS MIDDLE	-	<540	0.7	0.0	0.9	0.0	0.4	0.5
	MIDDLE COLLEGE FOR TECH CAREERS	-	<255	1.2	1.0	2.1	0.0	0.6	0.7
	MILBY H S	90	2,474	3.6	3.3	3.6	7.4	3.2	3.9
	NEWCOMER CHARTER SCH	115	271	42.4	50.0	42.0	.	37.3	38.6

Note. A dash (-) indicates data are not reported to protect student anonymity. When the number of dropouts is not reported, the total number of students is presented in intervals of 15 to provide a general idea of the number of students in the group while maintaining student anonymity. In a group of <150, for example, the number of students is between 135 and 149. A dot (.) indicates there were no students in the group or, in rare cases, that a reporting anomaly prevented calculation of the rate.

Table 2
Annual Dropout Rates, Grades 7-12, by District, Campus, and Student Group, Texas Public Schools, 2005-06

District	Campus	All students			Rate by student group (%)				
		Dropouts	Total	Rate (%)	Afr. Am.	Hisp.	White	Econ. dis.	At-risk
HOUSTON ISD	NORTH CENTRAL ALTERNATIVE MIDDLE	0	9	0.0	.	0.0	.	0.0	0.0
	ORTIZ MIDDLE	16	810	2.0	1.9	2.2	0.0	1.6	1.7
	PATRICK HENRY MIDDLE	-	<900	0.3	1.2	0.3	0.0	0.1	0.2
	PERFOR & VIS ARTS H S	-	<690	0.3	0.0	0.0	0.5	0.0	1.2
	PERSHING MIDDLE	9	1,250	0.7	1.8	0.7	0.0	1.2	0.8
	PIN OAK MIDDLE SCHOOL	6	854	0.7	0.9	0.7	0.0	1.1	1.0
	PRO-VISION SCHOOL	-	<60	3.6	4.3	0.0	.	4.0	2.3
	PROJECT CHRYSALIS MIDDLE	-	<90	1.1	0.0	1.2	.	1.3	2.8
	REACH CHARTER	32	116	27.6	20.0	29.9	25.0	21.3	28.6
	REAGAN H S	100	1,944	5.1	6.4	5.0	6.0	3.9	5.2
	REVERE MIDDLE	38	1,129	3.4	4.7	2.1	2.6	3.0	2.9
	RICE SCH	-	<315	1.0	0.9	0.7	4.3	0.6	1.0
	RYAN MIDDLE	9	503	1.8	1.6	2.8	.	1.8	1.7
	SAM HOUSTON H S	160	3,140	5.1	5.6	5.1	5.7	4.6	5.0
	SCARBOROUGH H S	53	1,241	4.3	4.5	4.2	4.1	2.7	3.4
	SHARPSTOWN H S	194	2,345	8.3	9.7	7.7	7.0	6.6	6.7
	SHARPSTOWN MIDDLE	23	1,042	2.2	1.9	2.1	4.5	1.5	1.5
	SMITH EDUCATION CENTER	-	<345	0.9	1.4	0.0	.	0.9	0.0
	SOAR CTR	-	<105	3.0	5.9	0.0	0.0	4.9	2.7
	STERLING H S	55	1,328	4.1	3.6	5.8	4.8	3.7	3.8
	STEVENSON MIDDLE	13	923	1.4	0.0	1.3	5.0	1.3	1.0
	T H ROGERS SEC	0	322	0.0	0.0	0.0	0.0	0.0	0.0
	THOMAS MIDDLE	5	662	0.8	1.0	0.0	0.0	0.5	0.5
	WALIPP	0	72	0.0	0.0	0.0	0.0	0.0	0.0
	WALTRIP H S	81	2,101	3.9	5.1	3.8	2.6	3.8	4.3
	WASHINGTON B T H S	42	1,368	3.1	3.1	3.4	0.0	2.7	3.2
	WELCH MIDDLE	14	1,082	1.3	1.5	1.3	0.0	0.8	0.3
	WEST BRIAR MIDDLE	12	1,028	1.2	1.8	1.8	0.5	1.9	1.8
	WESTBURY H S	209	2,975	7.0	6.8	7.8	5.2	7.0	7.7
	WESTSIDE H S	146	3,479	4.2	4.8	5.6	2.6	4.7	5.9
	WHEATLEY H S	83	1,142	7.3	7.4	6.8	28.6	6.7	7.1
	WOODSON MIDDLE	5	671	0.7	0.7	0.0	11.1	0.5	0.2
	WORTHING H S	66	1,312	5.0	5.1	5.1	0.0	4.8	5.3
YATES H S	108	1,613	6.7	6.3	12.4	0.0	6.4	7.4	
HOWE ISD	-	<495	0.4	0.0	0.0	0.5	0.8	0.0	
	HOWE H S	-	<330	0.6	.	0.0	0.7	1.2	0.0
	HOWE MIDDLE	0	168	0.0	0.0	0.0	0.0	0.0	0.0
HUBBARD ISD (Bowie Co.)	-	11	0.0	.	.	0.0	0.0	0.0	
	HUBBARD EL	0	11	0.0	.	.	0.0	0.0	0.0
	NEW BOSTON DAEP	0	1	0.0	.	.	0.0	0.0	.
HUBBARD ISD (Hill Co.)	-	258	0.0	0.0	0.0	0.0	0.0	0.0	
	HUBBARD H S	0	182	0.0	0.0	0.0	0.0	0.0	0.0
	HUBBARD MIDDLE	0	76	0.0	0.0	0.0	0.0	0.0	0.0
HUCKABAY ISD	-	108	0.0	.	0.0	0.0	0.0	0.0	
	HUCKABAY SCHOOL	0	108	0.0	.	0.0	0.0	0.0	0.0
HUDSON ISD	-	1,127	1.5	4.4	1.8	1.3	1.0	2.9	
	HUDSON H S	-	<705	0.6	0.0	1.6	0.4	0.7	1.9
	HUDSON MS	0	412	0.0	0.0	0.0	0.0	0.0	0.0
	STUBBLEFIELD LRN CTR	-	<45	31.7	100.0	20.0	31.0	42.9	35.7
HUFFMAN ISD	-	1,566	0.6	0.0	0.0	0.7	0.3	0.9	
	EXCEL ACADEMY	0	1	0.0	.	.	0.0	0.0	.
	HARGRAVE H S	10	1,087	0.9	0.0	0.0	1.0	0.5	1.2
	HUFFMAN MIDDLE	0	479	0.0	0.0	0.0	0.0	0.0	0.0

Note. A dash (-) indicates data are not reported to protect student anonymity. When the number of dropouts is not reported, the total number of students is presented in intervals of 15 to provide a general idea of the number of students in the group while maintaining student anonymity. In a group of <150, for example, the number of students is between 135 and 149. A dot (.) indicates there were no students in the group or, in rare cases, that a reporting anomaly prevented calculation of the rate.

Table 2
Annual Dropout Rates, Grades 7-12, by District, Campus, and Student Group, Texas Public Schools, 2005-06

District	Campus	All students			Rate by student group (%)				
		Dropouts	Total	Rate (%)	Afr. Am.	Hisp.	White	Econ. dis.	At-risk
HUGHES SPRINGS ISD		-	<495	0.4	0.0	0.0	0.5	0.5	0.5
	HUGHES SPRINGS HIGH SCHOOL	-	<345	0.6	0.0	0.0	0.7	0.7	0.7
	HUGHES SPRINGS J H	0	152	0.0	0.0	0.0	0.0	0.0	0.0
HULL-DAISETTA ISD		7	327	2.1	1.3	28.6	1.6	1.4	3.2
	HARDIN/CHAMBERS CTR	0	19	0.0	0.0	.	0.0	0.0	0.0
	HULL-DAISETTA H S	-	<225	2.8	1.9	20.0	2.6	2.4	5.4
	HULL-DAISETTA J H	-	<120	0.9	0.0	50.0	0.0	0.0	0.0
HUMBLE ISD		349	14,740	2.4	3.1	4.6	1.5	3.5	4.1
	ATASCOCITA MIDDLE	-	<1,125	0.2	0.0	0.4	0.2	0.0	0.2
	CREEKWOOD MIDDLE	-	<765	0.1	0.0	0.0	0.2	0.0	0.5
	HUMBLE H S	256	5,044	5.1	5.0	7.4	3.5	6.1	6.5
	HUMBLE MIDDLE	8	984	0.8	0.3	1.7	0.4	0.6	0.6
	KINGWOOD H S	66	4,364	1.5	2.3	4.4	1.2	3.9	4.9
	KINGWOOD MIDDLE	0	714	0.0	0.0	0.0	0.0	0.0	0.0
	QUEST H S	-	<255	1.7	0.0	0.0	2.1	0.0	1.6
	RIVERWOOD MIDDLE	7	778	0.9	0.0	6.1	0.5	0.0	1.4
	TIMBERWOOD MIDDLE	5	895	0.6	0.4	0.8	0.2	0.0	0.2
HUNT ISD		0	77	0.0	.	0.0	0.0	0.0	0.0
	HUNT SCHOOL	0	77	0.0	.	0.0	0.0	0.0	0.0
HUNTINGTON ISD		15	902	1.7	5.4	3.3	1.4	0.3	0.3
	HUNTINGTON H S	-	<525	0.2	0.0	0.0	0.2	0.6	0.5
	HUNTINGTON MIDDLE	-	<300	0.3	0.0	8.3	0.0	0.0	0.0
	PRIDE ALTER SCH	13	117	11.1	20.0	0.0	10.9	0.0	0.0
HUNTSVILLE ISD		95	3,200	3.0	5.2	3.8	1.4	3.2	3.9
	HUNTSVILLE H S	75	2,022	3.7	6.9	3.4	2.0	4.1	6.1
	HUNTSVILLE TRANSITIONAL DISCIPLIN	0	104	0.0	0.0	0.0	0.0	0.0	0.0
	MANCE PARK MIDDLE	-	<1,170	0.2	0.6	0.0	0.0	0.0	0.0
	WESTMORELAND LEARNING CENTER	-	<75	30.0	35.0	41.7	6.3	46.7	33.3
HURST-EULESS-BEDFORD ISD		77	9,590	0.8	1.0	1.1	0.7	0.8	0.9
	ALTER ED PROG	0	143	0.0	0.0	0.0	0.0	0.0	0.0
	BEDFORD J H	-	<960	0.1	0.0	0.0	0.1	0.0	0.0
	BELL H S	19	2,100	0.9	1.1	2.4	0.4	1.7	1.3
	CENTRAL J H	-	<990	0.1	0.0	0.0	0.2	0.0	0.0
	EULESS J H	8	1,055	0.8	0.6	0.4	1.3	0.9	1.2
	HARWOOD J H	-	<1,065	0.2	0.0	0.8	0.1	0.0	0.3
	HURST J H	-	<1,005	0.3	0.8	0.4	0.2	0.0	0.0
	KEYS CTR	33	366	9.0	10.0	7.5	9.3	5.7	6.5
	TARRANT CO J J A E P	0	18	0.0	0.0	0.0	0.0	0.0	0.0
	TRANSITION PROGRAM	0	15	0.0	0.0	.	0.0	0.0	.
	TRINITY H S	10	2,325	0.4	0.3	0.7	0.4	0.3	0.6
HUTTO ISD		18	1,353	1.3	1.7	1.4	1.3	1.5	1.9
	HUTTO H S	-	<885	1.9	1.7	2.2	1.9	2.5	2.6
	HUTTO MIDDLE SCHOOL	-	<495	0.2	1.7	0.0	0.0	0.0	0.0
	LOTT DETENTION CENTER	0	1	0.0	.	.	0.0	.	.
	WILLIAMSON COUNTY ACADEMY	0	7	0.0	.	0.0	0.0	0.0	0.0
I AM THAT I AM ACADEMY		0	163	0.0	0.0	0.0	.	0.0	0.0
	I AM THAT I AM ACADEMY	0	163	0.0	0.0	0.0	.	0.0	0.0
IDALOU ISD		-	<405	0.5	0.0	1.1	0.0	0.7	0.7
	IDALOU DAEP	0	10	0.0	.	0.0	0.0	0.0	.
	IDALOU H S	-	<270	0.7	0.0	1.7	0.0	1.3	1.0
	IDALOU MIDDLE	0	132	0.0	0.0	0.0	0.0	0.0	0.0

Note. A dash (-) indicates data are not reported to protect student anonymity. When the number of dropouts is not reported, the total number of students is presented in intervals of 15 to provide a general idea of the number of students in the group while maintaining student anonymity. In a group of <150, for example, the number of students is between 135 and 149. A dot (.) indicates there were no students in the group or, in rare cases, that a reporting anomaly prevented calculation of the rate.

Table 2
Annual Dropout Rates, Grades 7-12, by District, Campus, and Student Group, Texas Public Schools, 2005-06

District	Campus	All students			Rate by student group (%)				
		Dropouts	Total	Rate (%)	Afr. Am.	Hisp.	White	Econ. dis.	At-risk
IDALOU ISD	LUBBOCK CO J J A E P	0	3	0.0	.	0.0	0.0	0.0	0.0
IDEA ACADEMY		0	387	0.0	.	0.0	0.0	0.0	0.0
	IDEA ACADEMY	0	227	0.0	.	0.0	0.0	0.0	0.0
	IDEA COLLEGE PREP	0	161	0.0	.	0.0	0.0	0.0	0.0
INDUSTRIAL ISD		-	<525	0.2	11.1	0.0	0.0	0.0	0.0
	INDUSTRIAL H S	-	<330	0.3	20.0	0.0	0.0	0.0	0.0
	INDUSTRIAL J H	0	181	0.0	0.0	0.0	0.0	0.0	0.0
INGLESIDE ISD		24	1,028	2.3	2.1	3.2	1.8	2.1	3.3
	INGLESIDE H S	24	666	3.6	4.0	5.1	2.7	3.5	4.8
	LEON TAYLOR J H	0	362	0.0	0.0	0.0	0.0	0.0	0.0
INGRAM ISD		6	823	0.7	0.0	0.0	0.9	0.5	0.8
	INGRAM MIDDLE	0	254	0.0	0.0	0.0	0.0	0.0	0.0
	INGRAM-TOM MOORE H S	6	569	1.1	0.0	0.0	1.3	0.8	1.1
INSPIRED VISION ACADEMY		-	<90	2.3	0.0	2.6	0.0	2.6	2.0
	INSPIRED VISION	-	<90	2.3	0.0	2.6	0.0	2.6	2.0
IOLA ISD		0	248	0.0	0.0	0.0	0.0	0.0	0.0
	IOLA H S	0	248	0.0	0.0	0.0	0.0	0.0	0.0
IOWA PARK CISD		13	988	1.3	0.0	0.0	1.4	1.5	1.4
	IOWA PARK H S	13	660	2.0	0.0	0.0	2.2	2.6	2.3
	W F GEORGE MIDDLE	0	328	0.0	0.0	0.0	0.0	0.0	0.0
IRA ISD		-	<135	1.5	.	4.8	0.0	3.3	5.7
	IRA SCHOOL	-	<135	1.5	.	4.8	0.0	3.3	5.7
IRAAN-SHEFFIELD ISD		-	<240	1.8	0.0	2.1	1.6	0.0	1.0
	IRAAN H S	-	<150	2.1	0.0	1.8	2.4	0.0	1.4
	IRAAN J H	-	<90	1.2	0.0	2.6	0.0	0.0	0.0
	T Y C SHEFFIELD CAMPUS	0	228	0.0	0.0	0.0	0.0	0.0	0.0
IREDELL ISD		0	76	0.0	.	0.0	0.0	0.0	0.0
	IREDELL SCHOOL	0	76	0.0	.	0.0	0.0	0.0	0.0
IRION COUNTY ISD		-	<225	0.9	0.0	0.0	1.4	0.0	0.0
	IRION H S	-	<225	0.9	0.0	0.0	1.4	0.0	0.0
IRVING ISD		370	14,601	2.5	2.0	3.1	1.8	2.1	2.9
	AUSTIN MIDDLE	0	669	0.0	0.0	0.0	0.0	0.0	0.0
	BOWIE MIDDLE	-	<765	0.3	0.0	0.2	0.8	0.2	0.2
	CROCKETT MIDDLE	0	777	0.0	0.0	0.0	0.0	0.0	0.0
	DALLAS CO SCHOOL FOR ACCELERATED	0	74	0.0	0.0	0.0	0.0	0.0	0.0
	HOUSTON MIDDLE	-	<840	0.2	0.7	0.0	0.0	0.4	0.0
	IRVING H S	124	2,688	4.6	3.7	5.5	3.2	3.9	5.6
	LAMAR MIDDLE	0	814	0.0	0.0	0.0	0.0	0.0	0.0
	LORENZO DE ZAVALA MIDDLE	-	<765	0.1	0.0	0.2	0.0	0.2	0.3
	MACARTHUR H S	99	2,743	3.6	2.4	5.8	1.7	3.5	5.3
	NIMITZ H S	79	2,361	3.3	2.7	4.0	2.7	3.2	3.5
	THE ACADEMY OF IRVING ISD	26	1,481	1.8	1.3	2.2	1.5	2.1	2.7
	TRAVIS MIDDLE	-	<765	0.1	0.0	0.3	0.0	0.0	0.0
UNION BOWER CENTER FOR LEARNING	35	441	7.9	10.0	7.1	10.9	4.9	2.5	
WHEELER TRANSITIONAL AND DEVELOPM	-	<45	2.8	0.0	0.0	5.0	0.0	0.0	
ITALY ISD		-	<330	0.9	1.6	0.0	1.0	1.3	1.9
	ITALY H S	-	<330	0.9	1.6	0.0	1.0	1.3	1.9

Note. A dash (-) indicates data are not reported to protect student anonymity. When the number of dropouts is not reported, the total number of students is presented in intervals of 15 to provide a general idea of the number of students in the group while maintaining student anonymity. In a group of <150, for example, the number of students is between 135 and 149. A dot (.) indicates there were no students in the group or, in rare cases, that a reporting anomaly prevented calculation of the rate.

Table 2

Annual Dropout Rates, Grades 7-12, by District, Campus, and Student Group, Texas Public Schools, 2005-06

District	Campus	All students			Rate by student group (%)				
		Dropouts	Total	Rate (%)	Afr. Am.	Hisp.	White	Econ. dis.	At-risk
ITASCA ISD		-	<345	0.6	0.0	1.0	0.6	0.5	0.7
	HILL CO J J A E P	0	5	0.0	0.0	0.0	0.0	0.0	0.0
	ITASCA H S	-	<240	0.9	0.0	1.5	0.8	0.8	1.0
	ITASCA J H	0	103	0.0	0.0	0.0	0.0	0.0	0.0
JACKSBORO ISD		-	<480	0.2	0.0	0.0	0.3	0.6	0.0
	ALTER SCH	-	<30	5.9	.	0.0	6.7	12.5	0.0
	JACKSBORO H S	0	291	0.0	0.0	0.0	0.0	0.0	0.0
	JOHN LOWRANCE MIDDLE	0	168	0.0	0.0	0.0	0.0	0.0	0.0
JACKSONVILLE ISD		48	2,154	2.2	1.6	4.2	1.4	2.6	3.5
	COMPASS CENTER	26	206	12.6	6.8	20.8	9.8	13.3	20.7
	JACKSONVILLE H S	-	<1,335	1.6	1.0	2.9	1.2	1.7	2.5
	JACKSONVILLE MIDDLE	-	<765	0.1	0.0	0.4	0.0	0.2	0.3
JAMIE'S HOUSE CHARTER SCH		21	160	13.1	17.5	0.0	0.0	9.2	13.9
	JAMIE'S HOUSE CHARTER SCHOOL	21	160	13.1	17.5	0.0	0.0	9.2	13.9
JARRELL ISD		-	<345	1.2	0.0	2.7	0.5	3.3	1.8
	JARRELL H S	-	<240	1.8	0.0	4.4	0.7	5.5	2.7
	JARRELL MIDDLE	0	111	0.0	0.0	0.0	0.0	0.0	0.0
	LOTT DETENTION CENTER	0	2	0.0	.	0.0	0.0	0.0	.
	WILLIAMSON CO J J A E P	0	5	0.0	.	0.0	0.0	0.0	0.0
JASPER ISD		9	1,420	0.6	1.4	0.0	0.1	0.7	0.9
	JASPER H S	9	916	1.0	2.1	0.0	0.2	1.2	1.2
	JASPER JUNIOR HIGH	0	504	0.0	0.0	0.0	0.0	0.0	0.0
JAYTON-GIRARD ISD		0	67	0.0	0.0	0.0	0.0	0.0	0.0
	JAYTON SCHOOLS	0	67	0.0	0.0	0.0	0.0	0.0	0.0
JEAN MASSIEU ACADEMY		0	54	0.0	0.0	0.0	0.0	0.0	.
	JEAN MASSIEU ACADEMY	0	54	0.0	0.0	0.0	0.0	0.0	.
JEFFERSON ISD		6	700	0.9	1.0	0.0	0.8	1.0	1.3
	JEFFERSON H S	6	450	1.3	1.4	0.0	1.3	1.6	2.0
	JEFFERSON JUNIOR HIGH	0	250	0.0	0.0	0.0	0.0	0.0	0.0
JESSE JACKSON ACADEMY		32	398	8.0	8.3	0.0	.	7.1	8.2
	JESSE JACKSON ACADEMY	32	398	8.0	8.3	0.0	.	7.1	8.2
JIM HOGG COUNTY ISD		10	523	1.9	.	2.0	0.0	1.8	2.2
	HEBBRONVILLE H S	10	352	2.8	.	2.9	0.0	2.8	3.1
	HEBBRONVILLE J H	0	171	0.0	.	0.0	0.0	0.0	0.0
JIM NED CISD		11	547	2.0	0.0	5.9	1.8	3.6	3.5
	JIM NED H S	11	362	3.0	0.0	10.0	2.7	6.3	5.0
	JIM NED MIDDLE	0	185	0.0	0.0	0.0	0.0	0.0	0.0
JOAQUIN ISD		5	339	1.5	0.0	0.0	1.7	2.1	2.1
	JOAQUIN H S	5	210	2.4	0.0	0.0	2.6	3.9	3.1
	JOAQUIN JR HIGH SCHOOL	0	129	0.0	0.0	0.0	0.0	0.0	0.0
JOHN H WOOD JR CHARTER SC		53	847	6.3	5.1	7.1	5.8	3.9	4.8
	JOHN H WOOD JR CHARTER SCHOOL AT	12	366	3.3	1.4	4.0	3.5	1.5	1.5
	JOHN H WOOD JR CHARTER SCHOOL AT	0	76	0.0	0.0	0.0	0.0	0.0	0.0
	JOHN H WOOD JR HAYS CTY JVNL (003)	30	314	9.6	8.2	10.3	9.3	8.3	11.7
	JOHN H WOOD JR HAYS CTY JVNL (004)	11	147	7.5	12.5	6.7	7.3	1.3	0.0

Note: A dash (-) indicates data are not reported to protect student anonymity. When the number of dropouts is not reported, the total number of students is presented in intervals of 15 to provide a general idea of the number of students in the group while maintaining student anonymity. In a group of <150, for example, the number of students is between 135 and 149. A dot (.) indicates there were no students in the group or, in rare cases, that a reporting anomaly prevented calculation of the rate.

Table 2
Annual Dropout Rates, Grades 7-12, by District, Campus, and Student Group, Texas Public Schools, 2005-06

District	Campus	All students			Rate by student group (%)				
		Dropouts	Total	Rate (%)	Afr. Am.	Hisp.	White	Econ. dis.	At-risk
JOHNSON CITY ISD		-	<315	0.6	0.0	1.5	0.4	2.5	0.8
	LYNDON B JOHNSON H S	-	<225	0.9	0.0	2.0	0.6	3.9	1.2
	LYNDON B JOHNSON MIDDLE	0	95	0.0	0.0	0.0	0.0	0.0	0.0
JONESBORO ISD		-	<105	2.2	.	0.0	1.1	2.6	0.0
	JONESBORO SCHOOL	-	<105	2.2	.	0.0	1.1	2.6	0.0
JOSHUA ISD		26	2,255	1.2	0.0	1.1	1.2	1.2	1.7
	ACCELERATED LRN CTR	12	143	8.4	0.0	5.3	9.1	10.3	10.1
	JOHNSON COUNTY J J A E P	0	12	0.0	.	.	0.0	0.0	0.0
	JOSHUA H S	14	1,393	1.0	0.0	1.3	1.0	0.7	1.2
	R C LOFLIN MIDDLE	0	787	0.0	0.0	0.0	0.0	0.0	0.0
JOURDANTON ISD		10	664	1.5	0.0	1.8	1.1	1.7	1.4
	ATASCOSA COUNTY JUVENILE JUSTICE	0	63	0.0	0.0	0.0	0.0	0.0	0.0
	BIGFOOT ALTER SCH	0	29	0.0	.	0.0	0.0	0.0	0.0
	JOURDANTON H S	10	399	2.5	.	3.2	1.7	3.0	2.2
	JOURDANTON J H	0	212	0.0	0.0	0.0	0.0	0.0	0.0
	THE LARRY BROWN SCHOOL	0	13	0.0	0.0	0.0	0.0	0.0	.
JUAN B GALAVIZ CHARTER SC		16	143	11.2	11.1	10.8	25.0	8.4	11.5
	JUAN B GALAVIZ CHARTER SCHOOL	16	143	11.2	11.1	10.8	25.0	8.4	11.5
JUBILEE ACADEMIC CENTER		6	268	2.2	0.0	2.3	2.4	1.7	3.4
	JUBILEE ACADEMIC CENTER	6	133	4.5	0.0	4.7	6.3	3.3	6.1
	OMEGA ACADEMIC CENTER	0	136	0.0	0.0	0.0	0.0	0.0	0.0
JUDSON ISD		241	9,230	2.6	2.3	3.2	2.0	2.5	3.4
	ALTER SCH	0	347	0.0	0.0	0.0	0.0	0.0	0.0
	BEXAR CO J J A E P	0	8	0.0	0.0	0.0	0.0	0.0	.
	HENRY METZGER MIDDLE SCHOOL	-	<915	0.3	0.3	0.5	0.0	0.2	0.5
	JUDSON HIGH SCHOOL	135	3,735	3.6	3.3	4.7	2.9	4.8	5.0
	JUDSON LEARNING ACAD	25	164	15.2	25.0	12.9	13.2	10.0	17.3
	KAREN WAGNER HIGH SCHOOL	68	1,967	3.5	3.0	4.4	1.2	3.3	3.7
	KIRBY MIDDLE	6	796	0.8	1.4	0.6	0.0	0.7	1.3
	KITTY HAWK MIDDLE	-	<1,035	0.2	0.0	0.5	0.0	0.3	0.3
	THOMPSON CTR	-	<45	3.1	0.0	4.5	0.0	0.0	0.0
	WOODLAKE HILLS MIDDLE	-	<825	0.1	0.3	0.0	0.0	0.2	0.0
JUNCTION ISD		-	<360	0.6	.	0.8	0.4	0.6	1.2
	JUNCTION H S	-	<240	0.8	.	1.3	0.6	1.1	1.8
	JUNCTION MIDDLE	0	118	0.0	.	0.0	0.0	0.0	0.0
KARNACK ISD		-	<135	0.8	0.0	0.0	2.6	0.0	0.0
	KARNACK H S	-	<135	0.8	0.0	0.0	2.6	0.0	0.0
KARNES CITY ISD		-	<495	0.2	0.0	0.4	0.0	0.4	0.5
	KARNES CITY D A E P	0	11	0.0	.	0.0	0.0	0.0	0.0
	KARNES CITY H S	-	<330	0.3	0.0	0.6	0.0	0.6	0.6
	KARNES CITY J H	0	163	0.0	0.0	0.0	0.0	0.0	0.0
	KARNES CITY J J A E P	0	12	0.0	0.0	0.0	0.0	0.0	0.0
	KARNES CO ACAD	0	7	0.0	0.0	0.0	0.0	0.0	0.0
KATHERINE ANNE PORTER SCH		14	166	8.4	50.0	12.9	6.9	11.9	12.9
	KATHERINE ANNE PORTER SCHOOL	14	166	8.4	50.0	12.9	6.9	11.9	12.9
KATY ISD		171	23,830	0.7	1.0	1.6	0.4	1.3	1.2
	ALTERNATIVE SCHOOL OF CHOICE	10	268	3.7	5.3	2.3	4.5	3.4	3.8
	BECKENDORFF JUNIOR HIGH	0	687	0.0	0.0	0.0	0.0	0.0	0.0
	CINCO RANCH H S	10	3,491	0.3	1.0	0.8	0.2	1.3	0.4

Note. A dash (-) indicates data are not reported to protect student anonymity. When the number of dropouts is not reported, the total number of students is presented in intervals of 15 to provide a general idea of the number of students in the group while maintaining student anonymity. In a group of <150, for example, the number of students is between 135 and 149. A dot (.) indicates there were no students in the group or, in rare cases, that a reporting anomaly prevented calculation of the rate.

Table 2

Annual Dropout Rates, Grades 7-12, by District, Campus, and Student Group, Texas Public Schools, 2005-06

District	Campus	All students			Rate by student group (%)				
		Dropouts	Total	Rate (%)	Afr. Am.	Hisp.	White	Econ. dis.	At-risk
KATY ISD	CINCO RANCH JUNIOR HIGH	0	777	0.0	0.0	0.0	0.0	0.0	0.0
	FORT BEND CO ALTER	0	5	0.0	.	0.0	0.0	0.0	.
	GARLAND MCMEANS JR HIGH	0	878	0.0	0.0	0.0	0.0	0.0	0.0
	HARRIS CO SCH FOR ACCELERATED LRN	0	26	0.0	0.0	0.0	0.0	0.0	0.0
	KATY H S	41	3,027	1.4	1.7	3.7	0.6	2.6	2.7
	KATY J H	-	<885	0.2	1.3	0.3	0.0	0.7	0.3
	MAYDE CREEK H S	52	3,084	1.7	0.8	2.6	1.3	1.7	2.4
	MAYDE CREEK J H	-	<1,080	0.2	0.0	0.5	0.0	0.5	0.5
	MEMORIAL PARKWAY J H	0	772	0.0	0.0	0.0	0.0	0.0	0.0
	MORTON RANCH HIGH SCHOOL	30	2,165	1.4	1.4	2.0	0.8	1.8	1.3
	MORTON RANCH JUNIOR HIGH	-	<975	0.1	0.0	0.0	0.3	0.0	0.0
	OPPORT AWARENESS CTR	0	268	0.0	0.0	0.0	0.0	0.0	0.0
	RODGER & ELLEN BECK J H	0	834	0.0	0.0	0.0	0.0	0.0	0.0
	SEVEN LAKES HIGH SCHOOL	0	897	0.0	0.0	0.0	0.0	0.0	0.0
	T H MCDONALD J H	0	938	0.0	0.0	0.0	0.0	0.0	0.0
	TAYLOR H S	19	3,042	0.6	3.2	1.7	0.3	1.2	0.8
WEST MEMORIAL J H	-	<615	0.7	0.0	2.6	0.3	1.4	0.0	
KAUFMAN ISD		16	1,625	1.0	1.5	0.5	1.2	0.7	1.9
	ALTERNATIVE LEARNING CENTER	9	123	7.3	0.0	2.6	11.6	2.9	11.8
	KAUFMAN H S	7	1,005	0.7	2.5	0.4	0.6	1.0	1.0
	NORMAN JR HIGH	0	564	0.0	0.0	0.0	0.0	0.0	0.0
KEENE ISD		-	<420	0.7	0.0	1.2	0.6	1.2	1.6
	ALTER LEARNING CTR	0	7	0.0	.	0.0	0.0	0.0	0.0
	KEENE H S	-	<270	1.2	0.0	2.2	0.9	2.1	2.5
	KEENE J H	0	158	0.0	0.0	0.0	0.0	0.0	0.0
KELLER ISD		132	11,915	1.1	1.4	1.6	1.0	1.9	1.7
	CENTRAL HIGH SCHOOL	43	2,597	1.7	3.5	2.6	1.3	4.4	2.0
	FOSSIL HILL MIDDLE	0	1,104	0.0	0.0	0.0	0.0	0.0	0.0
	FOSSIL RIDGE H S	42	2,137	2.0	1.6	2.5	1.9	2.1	2.4
	HILLWOOD MIDDLE SCHOOL	-	<1,140	0.4	0.0	0.0	0.4	1.3	1.1
	INDIAN SPRINGS MIDDLE SCHOOL	-	<945	0.1	0.0	0.0	0.1	0.0	0.0
	KELLER H S	30	2,948	1.0	0.0	1.5	1.0	1.8	1.9
	KELLER MIDDLE	0	1,131	0.0	0.0	0.0	0.0	0.0	0.0
	NEW DIRECTION LRN CTR	12	99	12.1	0.0	11.1	12.8	20.0	11.4
TARRANT CO J J A E P	0	4	0.0	.	0.0	0.0	.	0.0	
KELTON ISD		0	10	0.0	.	0.0	0.0	0.0	0.0
	KELTON SCHOOL	0	10	0.0	.	0.0	0.0	0.0	0.0
KEMP ISD		-	<855	0.5	0.0	0.0	0.5	0.0	0.3
	KEMP HIGH SCHOOL	-	<555	0.7	0.0	0.0	0.8	0.0	0.4
	KEMP JUNIOR HIGH SCHOOL	0	306	0.0	0.0	0.0	0.0	0.0	0.0
KENEDY ISD		8	410	2.0	0.0	2.4	0.0	1.6	1.6
	KARNES COUNTY ACADEMY	-	<30	13.6	.	14.3	0.0	5.9	9.1
	KARNES COUNTY ELITE	0	5	0.0	.	0.0	.	0.0	0.0
	KENEDY HIGH SCHOOL	-	<285	1.8	0.0	2.3	0.0	2.0	1.7
	KENEDY MIDDLE SCHOOL	0	123	0.0	0.0	0.0	0.0	0.0	0.0
KENNARD ISD		-	<180	1.8	0.0	0.0	2.6	2.3	1.0
	KENNARD H S	-	<180	1.8	0.0	0.0	2.6	2.3	1.0
KENNEDEALE ISD		0	1,536	0.0	0.0	0.0	0.0	0.0	0.0
	KENNEDEALE H S	0	1,009	0.0	0.0	0.0	0.0	0.0	0.0
	KENNEDEALE J H	0	527	0.0	0.0	0.0	0.0	0.0	0.0
KERENS ISD		-	<375	1.1	2.6	0.0	0.5	1.0	1.5

Note. A dash (-) indicates data are not reported to protect student anonymity. When the number of dropouts is not reported, the total number of students is presented in intervals of 15 to provide a general idea of the number of students in the group while maintaining student anonymity. In a group of <150, for example, the number of students is between 135 and 149. A dot (.) indicates there were no students in the group or, in rare cases, that a reporting anomaly prevented calculation of the rate.

Table 2
Annual Dropout Rates, Grades 7-12, by District, Campus, and Student Group, Texas Public Schools, 2005-06

District	Campus	All students			Rate by student group (%)				
		Dropouts	Total	Rate (%)	Afr. Am.	Hisp.	White	Econ. dis.	At-risk
KERENS ISD	KERENS SCHOOL	—	<375	1.1	2.6	0.0	0.5	1.0	1.5
KERMIT ISD	KERMIT H S	10	579	1.7	0.0	1.3	2.6	1.0	0.7
	KERMIT J H	10	374	2.7	0.0	2.1	4.0	1.7	1.0
	KERMIT J H	0	205	0.0	0.0	0.0	0.0	0.0	0.0
KERRVILLE ISD	HILL COUNTRY HIGH SCHOOL	39	2,494	1.6	0.9	1.5	1.6	1.3	1.9
	K C J D C	—	<90	2.6	.	6.7	1.6	5.9	0.0
	PETERSON MIDDLE	7	107	6.5	0.0	6.7	9.7	0.0	0.0
	TIVY H S	—	<855	0.1	0.0	0.0	0.2	0.0	0.0
	TIVY H S	29	1,494	1.9	1.6	1.6	2.1	2.2	3.2
KILGORE ISD	DANVILLE ALTERNATIVE H S	20	1,823	1.1	1.5	0.8	1.0	1.3	1.7
	KILGORE H S	—	<45	5.6	0.0	0.0	6.1	0.0	5.6
	KILGORE H S	—	<1,200	1.5	2.3	1.3	1.2	2.2	2.4
	MAUDE LAIRD MIDDLE	0	602	0.0	0.0	0.0	0.0	0.0	0.0
KILLEEN ISD	AUDIE MURPHY MIDDLE SCHOOL	352	15,109	2.3	2.2	2.6	2.4	1.9	2.0
	BELL COUNTY JUVENILE DETENTION CE	—	<450	0.2	0.5	0.0	0.0	0.5	0.0
	EASTERN HILLS MIDDLE SCHOOL	18	169	10.7	8.8	17.1	8.0	3.3	10.8
	ELLISON HIGH SCHOOL	—	<585	0.2	0.0	0.0	0.3	0.4	0.0
	FAIRWAY MIDDLE SCHOOL	61	2,477	2.5	3.1	2.0	1.9	1.5	1.8
	HARKER HEIGHTS HIGH SCHOOL	—	<480	0.6	1.0	0.8	0.0	0.8	0.4
	KILLEEN ALTERNATIVE CENTER (HS)	68	2,340	2.9	2.6	2.9	3.3	4.5	2.8
	KILLEEN HIGH SCHOOL	0	430	0.0	0.0	0.0	0.0	0.0	0.0
	KILLEEN J J A E P	70	2,259	3.1	2.5	4.2	3.2	2.3	2.7
	LIBERTY HILL MIDDLE SCHOOL	0	128	0.0	0.0	0.0	0.0	0.0	0.0
	LIVE OAK RIDGE MIDDLE SCHOOL	0	602	0.0	0.0	0.0	0.0	0.0	0.0
	MANOR MIDDLE SCHOOL	—	<600	0.3	0.3	0.0	0.7	0.8	0.7
	METROPLEX SCHOOL	—	<615	0.2	0.0	1.1	0.0	0.4	0.0
	MIDDLE LEVEL LEARNING CENTER (MS)	5	184	2.7	0.0	0.0	3.8	1.4	0.0
	NOLAN MIDDLE SCHOOL	0	333	0.0	0.0	0.0	0.0	0.0	0.0
	PALO ALTO MIDDLE SCHOOL	0	545	0.0	0.0	0.0	0.0	0.0	0.0
	PATHWAYS LEARNING CENTER	—	<600	0.5	0.6	0.0	0.7	0.4	0.0
	RANCIER MIDDLE SCHOOL	62	238	26.1	30.3	21.1	26.6	20.3	21.2
	SHOEMAKER HIGH SCHOOL	—	<585	0.3	0.3	0.0	0.7	0.4	0.4
	SMITH MIDDLE SCHOOL	73	2,511	2.9	2.2	3.3	3.9	2.3	2.4
UNION GROVE MIDDLE SCHOOL	0	373	0.0	0.0	0.0	0.0	0.0	0.0	
KINGSVILLE ISD	MEMORIAL MIDDLE	0	470	0.0	0.0	0.0	0.0	0.0	0.0
KINGSVILLE ISD	H M KING HIGH SCHOOL	99	2,102	4.7	5.7	5.3	2.2	4.8	5.5
	HOMEBOUND	84	1,389	6.0	8.3	6.8	2.4	6.6	6.9
	K E Y S ACADEMY	0	1	0.0	.	0.0	.	.	0.0
	L A S E R EXPULSION/SUSPENSION	—	<120	11.7	0.0	12.9	8.3	13.7	11.1
	MEMORIAL MIDDLE	0	132	0.0	0.0	0.0	0.0	0.0	0.0
KIPP ASPIRE ACADEMY	KIPP ASPIRE ACADEMY	—	<660	0.3	0.0	0.4	0.0	0.2	0.0
KIPP ASPIRE ACADEMY	KIPP ASPIRE ACADEMY	0	72	0.0	0.0	0.0	0.0	0.0	0.0
	KIPP ASPIRE ACADEMY	0	72	0.0	0.0	0.0	0.0	0.0	0.0
KIPP AUSTIN COLLEGE PREP	KIPP AUSTIN COLLEGE PREP	0	105	0.0	0.0	0.0	0.0	0.0	0.0
	KIPP AUSTIN COLLEGE PREP	0	105	0.0	0.0	0.0	0.0	0.0	0.0
KIPP INC CHARTER	KIPP 3D ACADEMY	12	598	2.0	5.3	0.0	16.7	1.6	1.3
	KIPP ACADEMY	0	142	0.0	0.0	0.0	0.0	0.0	0.0
	NOW COLLEGE PREP	—	<345	0.3	1.5	0.0	0.0	0.3	0.0
	NOW COLLEGE PREP	—	<120	9.3	8.6	0.0	100.0	7.4	8.3
KIPP TRUTH ACADEMY	KIPP TRUTH ACADEMY	0	37	0.0	0.0	0.0	0.0	0.0	0.0
	KIPP TRUTH ACADEMY	0	37	0.0	0.0	0.0	0.0	0.0	0.0

Note. A dash (—) indicates data are not reported to protect student anonymity. When the number of dropouts is not reported, the total number of students is presented in intervals of 15 to provide a general idea of the number of students in the group while maintaining student anonymity. In a group of <150, for example, the number of students is between 135 and 149. A dot (.) indicates there were no students in the group or, in rare cases, that a reporting anomaly prevented calculation of the rate.

Table 2

Annual Dropout Rates, Grades 7-12, by District, Campus, and Student Group, Texas Public Schools, 2005-06

District	Campus	All students			Rate by student group (%)				
		Dropouts	Total	Rate (%)	Afr. Am.	Hisp.	White	Econ. dis.	At-risk
KIRBYVILLE CISD		14	770	1.8	0.9	5.0	1.9	2.9	2.3
	KIRBYVILLE HIGH SCHOOL	14	499	2.8	1.4	6.7	2.9	4.7	3.4
	KIRBYVILLE J H	0	273	0.0	0.0	0.0	0.0	0.0	0.0
KLEIN ISD		274	20,316	1.3	2.0	2.0	0.9	1.9	2.4
	DOERRE INT	0	924	0.0	0.0	0.0	0.0	0.0	0.0
	HARRIS CO JJAEP	0	128	0.0	0.0	0.0	0.0	0.0	0.0
	HILDEBRANDT INT	-	<1,350	0.1	0.0	0.7	0.0	0.0	0.0
	KLEB INT	0	810	0.0	0.0	0.0	0.0	0.0	0.0
	KLEIN COLLINS HIGH SCHOOL	35	3,259	1.1	2.6	1.7	0.7	2.0	2.0
	KLEIN FOREST H S	125	3,953	3.2	3.2	3.8	2.8	3.6	4.4
	KLEIN H S	43	3,679	1.2	0.9	3.0	0.9	1.9	2.3
	KLEIN INT	-	<975	0.2	0.2	0.2	0.0	0.3	0.3
	KLEIN OAK H S	64	2,690	2.4	3.2	2.9	2.1	2.7	4.0
	SCHINDEWOLF INTERMEDIATE SCHOOL	-	<990	0.2	0.0	0.0	0.2	0.6	0.4
	STRACK INT	0	867	0.0	0.0	0.0	0.0	0.0	0.0
	WUNDERLICH INT	-	<1,035	0.1	0.3	0.0	0.0	0.0	0.0
KLONDIKE ISD		0	93	0.0	.	0.0	0.0	0.0	0.0
	KLONDIKE ISD	0	93	0.0	.	0.0	0.0	0.0	0.0
KNIPPA ISD		0	105	0.0	0.0	0.0	0.0	0.0	0.0
	KNIPPA SCHOOL	0	105	0.0	0.0	0.0	0.0	0.0	0.0
KNOX CITY-O'BRIEN CISD		-	<150	0.7	0.0	2.0	0.0	1.4	1.8
	KNOX CITY H S	-	<105	1.0	0.0	3.3	0.0	2.3	3.0
	O'BRIEN MIDDLE	0	44	0.0	0.0	0.0	0.0	0.0	0.0
KOPPERL ISD		0	155	0.0	.	0.0	0.0	0.0	0.0
	KOPPERL SCHOOL	0	155	0.0	.	0.0	0.0	0.0	0.0
KOUNTZE ISD		-	<705	0.6	1.1	0.0	0.5	0.9	1.3
	HARDIN CO ALTER ED	0	3	0.0	0.0	.	0.0	0.0	.
	KOUNTZE H S	-	<465	0.9	1.6	0.0	0.8	1.4	2.0
	KOUNTZE, MIDDLE	0	245	0.0	0.0	0.0	0.0	0.0	0.0
KRESS ISD		-	<135	2.3	0.0	2.5	2.3	0.0	0.0
	KRESS H S	-	<135	2.3	0.0	2.5	2.3	0.0	0.0
KRUM ISD		-	<630	0.5	0.0	0.9	0.4	1.4	1.1
	DENTON CO J J A E P	0	8	0.0	.	0.0	0.0	0.0	0.0
	KRUM H S	-	<390	0.8	0.0	1.6	0.6	2.9	1.8
	KRUM MIDDLE	0	243	0.0	0.0	0.0	0.0	0.0	0.0
LA FERIA ISD		49	1,400	3.5	0.0	3.9	0.0	2.7	3.9
	CAMERON COUNTY JJAEP	0	12	0.0	.	0.0	.	0.0	0.0
	LA FERIA ALTERNATIVE SCHOOL	36	98	36.7	.	37.5	0.0	30.0	40.4
	LA FERIA HIGH SCHOOL	13	838	1.6	0.0	1.8	0.0	1.5	1.6
	NOEMI DOMINGUEZ ELEMENTARY	0	2	0.0	.	0.0	.	0.0	.
	W B GREEN JUNIOR HIGH SCHOOL	0	499	0.0	.	0.0	0.0	0.0	0.0
LA GRANGE ISD		9	965	0.9	0.0	1.0	1.0	0.3	1.3
	LA GRANGE H S	9	621	1.4	0.0	1.7	1.6	0.6	1.8
	LA GRANGE MIDDLE	0	344	0.0	0.0	0.0	0.0	0.0	0.0
LA JOYA ISD		327	9,945	3.3	0.0	3.3	5.0	2.5	3.8
	ALTER CTR FOR ED	125	480	26.0	.	26.3	0.0	20.5	24.2
	ANN RICHARDS MIDDLE SCHOOL	0	634	0.0	0.0	0.0	0.0	0.0	0.0
	CESAR CHAVEZ MIDDLE	0	627	0.0	.	0.0	0.0	0.0	0.0

Note. A dash (-) indicates data are not reported to protect student anonymity. When the number of dropouts is not reported, the total number of students is presented in intervals of 15 to provide a general idea of the number of students in the group while maintaining student anonymity. In a group of <150, for example, the number of students is between 135 and 149. A dot (.) indicates there were no students in the group or, in rare cases, that a reporting anomaly prevented calculation of the rate.

Table 2
Annual Dropout Rates, Grades 7-12, by District, Campus, and Student Group, Texas Public Schools, 2005-06

District	Campus	All students			Rate by student group (%)				
		Dropouts	Total	Rate (%)	Afr. Am.	Hisp.	White	Econ. dis.	At-risk
LA JOYA ISD	DE ZAVALA MIDDLE SCHOOL	0	667	0.0	0.0	0.0	0.0	0.0	0.0
	HOPE ACADEMY	0	478	0.0	.	0.0	0.0	0.0	0.0
	IRENE M GARCIA	-	<720	0.1	.	0.1	0.0	0.2	0.3
	J J A E P	0	42	0.0	.	0.0	.	0.0	0.0
	JIMMY CARTER HIGH SCHOOL	-	<1,935	1.7	0.0	1.6	6.7	0.9	1.8
	JUAREZ/LINCOLN HIGH SCHOOL	34	1,767	1.9	0.0	1.9	0.0	1.8	1.9
	LA JOYA SENIOR HIGH SCHOOL	135	2,351	5.7	.	5.7	8.3	5.3	6.6
	MEMORIAL MIDDLE	0	688	0.0	.	0.0	.	0.0	0.0
	NELLIE SCHUNIOR MIDDLE SCHOOL	0	480	0.0	.	0.0	.	0.0	0.0
LA MARQUE ISD		90	1,996	4.5	4.6	3.4	5.5	3.6	5.1
	GALVESTON CO J J A E P	0	16	0.0	0.0	.	.	0.0	0.0
	LA MARQUE H S	-	<1,305	6.7	6.7	5.7	7.6	6.0	7.9
	LA MARQUE MIDDLE	-	<705	0.4	0.4	0.0	1.2	0.2	0.2
LA PORTE ISD		77	3,903	2.0	4.3	1.8	1.6	2.4	2.7
	DEWALT ALTER	17	255	6.7	14.8	5.7	3.9	7.0	8.3
	HIGH POINT ALTER	0	21	0.0	0.0	0.0	0.0	0.0	.
	LA PORTE HIGH SCHOOL	58	2,512	2.3	3.8	2.3	2.1	3.1	3.0
	LA PORTE J H	-	<720	0.1	0.0	0.0	0.3	0.0	0.4
	LOMAX J H	-	<630	0.2	2.2	0.0	0.0	0.0	0.0
LA PRYOR ISD		7	235	3.0	0.0	3.2	0.0	3.4	4.5
	LA PRYOR H S	7	235	3.0	0.0	3.2	0.0	3.4	4.5
LA VEGA ISD		39	1,184	3.3	3.2	4.2	2.6	2.6	3.6
	BILL LOGUE JUVENILE JUSTICE CTR	-	<60	8.9	0.0	11.8	11.1	0.0	0.0
	CHALLENGE ACADEMY	0	31	0.0	0.0	0.0	0.0	0.0	0.0
	LA VEGA H S	25	698	3.6	4.0	3.5	3.4	3.1	4.0
	LA VEGA JUNIOR HIGH SCHOOL GEORGE SUCCESS PROGRAM	8	34	23.5	50.0	26.3	9.1	27.8	29.4
LA VERNIA ISD		16	1,262	1.3	8.3	1.2	1.2	1.8	1.2
	FLORESVILLE ALTERNATIVE	0	27	0.0	.	0.0	0.0	0.0	0.0
	FLORESVILLE CHOICE PROGRAM	6	12	50.0	.	100.0	45.5	50.0	25.0
	LA VERNIA HIGH SCHOOL	10	823	1.2	9.1	1.2	1.1	1.7	1.5
	LA VERNIA JUNIOR HIGH SCHOOL	0	433	0.0	0.0	0.0	0.0	0.0	0.0
	WILSON CO J J A E P	0	8	0.0	.	0.0	0.0	0.0	0.0
LA VILLA ISD		8	299	2.7	.	2.7	0.0	0.4	1.3
	LA VILLA H S	-	<210	3.4	.	3.4	0.0	0.7	1.9
	LA VILLA J J A E P H S	0	11	0.0	.	0.0	.	0.0	0.0
	LA VILLA MIDDLE	-	<105	1.1	.	1.1	0.0	0.0	0.0
LACKLAND ISD		0	293	0.0	0.0	0.0	0.0	0.0	0.0
	VIRGINIA ALLRED STACEY JR/SR H S	0	293	0.0	0.0	0.0	0.0	0.0	0.0
LAGO VISTA ISD		0	572	0.0	0.0	0.0	0.0	0.0	0.0
	LAGO VISTA H S	0	371	0.0	0.0	0.0	0.0	0.0	0.0
	LAGO VISTA MIDDLE SCHOOL	0	201	0.0	0.0	0.0	0.0	0.0	0.0
LAKE DALLAS ISD		21	1,826	1.2	0.6	1.2	1.2	1.8	1.8
	DENTON CO J J A E P	0	4	0.0	.	.	0.0	.	.
	LAKE DALLAS H S	21	1,164	1.8	1.0	1.8	2.0	3.2	2.4
	LAKE DALLAS MIDDLE	0	662	0.0	0.0	0.0	0.0	0.0	0.0
LAKE TRAVIS ISD		14	2,589	0.5	0.0	0.9	0.5	0.7	0.8
	HUDSON BEND MIDDLE	0	362	0.0	0.0	0.0	0.0	0.0	0.0
	LAKE TRAVIS H S	14	1,723	0.8	0.0	1.4	0.8	1.1	1.1
	LAKE TRAVIS MIDDLE	0	507	0.0	0.0	0.0	0.0	0.0	0.0

Note. A dash (-) indicates data are not reported to protect student anonymity. When the number of dropouts is not reported, the total number of students is presented in intervals of 15 to provide a general idea of the number of students in the group while maintaining student anonymity. In a group of <150, for example, the number of students is between 135 and 149. A dot (.) indicates there were no students in the group or, in rare cases, that a reporting anomaly prevented calculation of the rate.

Table 2
Annual Dropout Rates, Grades 7-12, by District, Campus, and Student Group, Texas Public Schools, 2005-06

District	Campus	All students			Rate by student group (%)				
		Dropouts	Total	Rate (%)	Afr. Am.	Hispanic	White	Econ. dis.	At-risk
LAKE TRAVIS ISD	TRAVIS CO J J A E P	0	3	0.0	.	.	0.0	.	.
LAKE WORTH ISD		17	1,198	1.4	1.8	1.8	1.0	1.4	1.9
	ANNE MANSFIELD SULLIVAN H S	6	23	26.1	.	27.3	25.0	15.4	17.6
	LAKE WORTH H S	11	743	1.5	3.2	2.0	0.6	1.8	2.2
	N A HOWRY MIDDLE	0	434	0.0	0.0	0.0	0.0	0.0	0.0
	TARRANT CO JUVENILE JUSTICE CTR	0	6	0.0	.	0.0	.	0.0	0.0
LAMAR CISD		143	9,208	1.6	1.5	2.5	0.5	1.6	2.1
	ALTERNATIVE LEARNING CENTER	0	281	0.0	0.0	0.0	0.0	0.0	0.0
	B F TERRY H S	46	1,942	2.4	1.8	3.3	1.1	2.4	2.5
	BRISCOE JUNIOR HIGH	0	1,006	0.0	0.0	0.0	0.0	0.0	0.0
	COMMUNITY CTR	0	37	0.0	0.0	0.0	0.0	0.0	.
	FORT BEND CO ALTER	0	45	0.0	0.0	0.0	0.0	0.0	0.0
	FOSTER HIGH SCHOOL	22	1,967	1.1	2.0	2.3	0.2	1.9	1.4
	GEORGE J H	-	<960	0.2	0.0	0.4	0.0	0.2	0.0
	JUVENILE DETENT CTR	-	<210	1.5	1.1	1.8	2.6	1.5	2.4
	LAMAR CONS H S	68	2,133	3.2	2.5	5.0	1.2	3.0	4.7
	LAMAR J H	-	<1,230	0.2	0.0	0.2	0.3	0.0	0.0
LAMESA ISD		39	922	4.2	2.0	5.5	1.3	3.7	5.4
	LAMESA H S	39	603	6.5	3.1	8.4	2.0	6.3	8.0
	LAMESA MIDDLE	0	320	0.0	0.0	0.0	0.0	0.0	0.0
LAMPASAS ISD		36	1,749	2.1	2.2	2.2	2.0	1.1	2.4
	HANNA SPRINGS INT	0	1	0.0	.	.	0.0	0.0	.
	LAMPASAS H S	30	1,152	2.6	0.0	3.5	2.5	1.7	3.0
	LAMPASAS MIDDLE	6	598	1.0	5.7	0.0	0.9	0.4	0.5
LANCASTER ISD		34	3,180	1.1	0.9	1.6	2.2	0.9	0.7
	L ISD J J A E P	0	42	0.0	0.0	.	.	0.0	0.0
	LANCASTER H S	12	2,103	0.6	0.5	1.2	0.8	0.5	0.7
	LANCASTER J H	22	1,082	2.0	1.8	2.2	5.4	1.5	0.7
LANEVILLE ISD		-	<120	0.9	1.8	0.0	0.0	0.0	0.0
	LANEVILLE SCHOOL	-	<120	0.9	1.8	0.0	0.0	0.0	0.0
LAPOYNOR ISD		-	<255	0.8	3.2	0.0	0.5	0.0	1.8
	A L P H A CAMPUS	0	5	0.0	.	.	0.0	.	0.0
	LAPOYNOR H S	-	<165	1.2	4.5	0.0	0.8	0.0	2.6
	LAPOYNOR J H	0	81	0.0	0.0	0.0	0.0	0.0	0.0
LAREDO ISD		333	9,991	3.3	0.0	3.3	4.1	2.9	3.6
	CHRISTEN MIDDLE	10	1,124	0.9	0.0	0.9	0.0	0.5	0.6
	DR LEO CIGARROA H S	59	1,853	3.2	.	3.2	0.0	2.9	4.0
	F S LARA ACADEMY	-	<315	2.0	0.0	2.0	0.0	2.2	0.0
	JOAQUIN CIGARROA MIDDLE	13	1,111	1.2	.	1.2	0.0	1.1	0.9
	LAMAR MIDDLE	0	999	0.0	0.0	0.0	0.0	0.0	0.0
	MARTIN H S	138	2,190	6.3	0.0	6.4	0.0	5.3	6.7
	MEMORIAL MIDDLE	-	<615	0.7	0.0	0.7	.	0.7	0.5
	NIXON H S	103	2,328	4.4	0.0	4.4	8.6	4.0	5.5
	WEBB COUNTY J J A E P	0	90	0.0	.	0.0	0.0	0.0	0.0
LASARA ISD		0	71	0.0	.	0.0	0.0	0.0	0.0
	LASARA EL	0	71	0.0	.	0.0	0.0	0.0	0.0
LATEXO ISD		-	<240	1.7	7.7	0.0	1.6	2.4	2.2
	LATEXO H S	-	<240	1.7	7.7	0.0	1.6	2.4	2.2
LAZBUDDIE ISD		-	<75	1.5	.	0.0	2.6	1.9	2.8

Note. A dash (-) indicates data are not reported to protect student anonymity. When the number of dropouts is not reported, the total number of students is presented in intervals of 15 to provide a general idea of the number of students in the group while maintaining student anonymity. In a group of <150, for example, the number of students is between 135 and 149. A dot (.) indicates there were no students in the group or, in rare cases, that a reporting anomaly prevented calculation of the rate.

Table 2
Annual Dropout Rates, Grades 7-12, by District, Campus, and Student Group, Texas Public Schools, 2005-06

District	Campus	All students			Rate by student group (%)				
		Dropouts	Total	Rate (%)	Afr. Am.	Hisp.	White	Econ. dis.	At-risk
LAZBUDDIE ISD	LAZBUDDIE SCHOOL	-	<75	1.5	.	0.0	2.6	1.9	2.8
LEAKEY ISD	LEAKEY SCHOOL	0	122	0.0	.	0.0	0.0	0.0	0.0
LEANDER ISD		187	9,541	2.0	2.5	2.9	1.7	3.6	3.2
	ARTIE L HENRY MIDDLE SCHOOL	-	<870	0.2	2.0	0.6	0.0	1.3	0.7
	CANYON RIDGE MIDDLE SCHOOL	-	<450	0.7	0.0	2.3	0.5	3.2	0.0
	CEDAR PARK H S	51	2,339	2.2	4.8	4.9	1.6	5.9	4.2
	CEDAR PARK MIDDLE	0	795	0.0	0.0	0.0	0.0	0.0	0.0
	LEANDER H S	92	2,219	4.1	3.7	4.3	4.2	5.7	5.8
	LEANDER MIDDLE	0	594	0.0	0.0	0.0	0.0	0.0	0.0
	LOTT DETENTION CENTER	-	<60	4.2	0.0	15.4	0.0	0.0	.
	NEW HOPE HIGH SCHOOL	18	104	17.3	0.0	30.8	15.6	21.1	8.9
	RUNNING BRUSHY MIDDLE SCHOOL	0	767	0.0	0.0	0.0	0.0	0.0	0.0
	VISTA RIDGE HIGH SCHOOL	19	1,608	1.2	1.6	1.4	1.0	3.8	2.1
	WILLIAMSON CO ACADEMY	0	27	0.0	0.0	0.0	0.0	0.0	0.0
LEARY ISD	LEARY EL	0	19	0.0	.	.	0.0	0.0	0.0
LEFORS ISD	LEFORS SCHOOL	-	<120	1.7	0.0	0.0	1.9	0.0	3.8
LEGGETT ISD	LEGGETT H S	-	<135	2.4	0.0	5.3	2.6	3.0	2.7
LEON ISD	LEON H S	6	374	1.6	4.2	0.0	1.8	0.6	0.8
	LEON J H	0	127	0.0	0.0	0.0	0.0	0.0	0.0
LEONARD ISD	LEONARD HIGH SCHOOL	-	<420	0.2	0.0	0.0	0.3	0.7	0.8
	LEONARD JUNIOR HIGH	0	158	0.0	0.0	0.0	0.0	0.0	0.0
LEVELLAND ISD	LEVELLAND H S	24	1,354	1.8	1.4	2.2	1.2	1.5	2.5
	LEVELLAND J H	0	459	0.0	0.0	0.0	0.0	0.0	0.0
	LEVELLAND MIDDLE	0	6	0.0	0.0	0.0	0.0	0.0	0.0
LEVERETTS CHAPEL ISD	LEVERETTS CHAPEL H S	0	110	0.0	0.0	0.0	0.0	0.0	0.0
	LEVERETTS CHAPEL JR HIGH	0	44	0.0	0.0	0.0	0.0	0.0	0.0
LEWISVILLE ISD		179	21,982	0.8	1.4	2.1	0.4	1.6	1.5
	ARBOR CREEK MIDDLE	0	576	0.0	0.0	0.0	0.0	0.0	0.0
	BRIARHILL MIDDLE	0	656	0.0	0.0	0.0	0.0	0.0	0.0
	C DOUGLAS KILLOUGH LEWISVILLE HS	-	<1,080	0.4	0.6	0.8	0.0	0.3	0.7
	CLAYTON DOWNING MIDDLE SCHOOL	0	390	0.0	0.0	0.0	0.0	0.0	0.0
	CREEK VALLEY MIDDLE SCHOOL	-	<705	0.1	1.0	0.0	0.0	0.9	0.0
	DELAY MIDDLE SCHOOL	-	<540	0.2	1.2	0.0	0.0	0.3	0.3
	DENTON CO J J A E P	0	186	0.0	0.0	0.0	0.0	0.0	0.0
	FLOWER MOUND H S	-	<2,895	0.1	0.0	0.0	0.1	0.0	0.2
	FORESTWOOD MIDDLE	0	585	0.0	0.0	0.0	0.0	0.0	0.0
	GRIFFIN MIDDLE	0	541	0.0	0.0	0.0	0.0	0.0	0.0
	HEBRON H S	17	2,358	0.7	0.9	0.8	0.7	0.7	1.4
	HEDRICK MIDDLE SCHOOL	0	467	0.0	0.0	0.0	0.0	0.0	0.0
	HUFFINES MIDDLE SCHOOL	0	718	0.0	0.0	0.0	0.0	0.0	0.0
	LAKEVIEW MIDDLE	0	645	0.0	0.0	0.0	0.0	0.0	0.0
	LAMAR MIDDLE	-	<540	0.2	0.0	0.0	0.2	0.0	1.5

Note. A dash (-) indicates data are not reported to protect student anonymity. When the number of dropouts is not reported, the total number of students is presented in intervals of 15 to provide a general idea of the number of students in the group while maintaining student anonymity. In a group of <150, for example, the number of students is between 135 and 149. A dot (.) indicates there were no students in the group or, in rare cases, that a reporting anomaly prevented calculation of the rate.

Table 2

Annual Dropout Rates, Grades 7-12, by District, Campus, and Student Group, Texas Public Schools, 2005-06

District	Campus	All students			Rate by student group (%)				
		Dropouts	Total	Rate (%)	Afr. Am.	Hisp.	White	Econ. dis.	At-risk
LEWISVILLE ISD	LEARNING CTR	44	369	11.9	14.3	11.2	10.0	8.1	6.0
	LEWISVILLE H S	76	2,789	2.7	2.3	5.6	1.2	4.4	3.9
	MARCUS H S	13	2,900	0.4	0.8	0.5	0.4	1.1	1.2
	MARSHALL DURHAM MIDDLE SCHOOL	-	<615	0.3	0.0	1.6	0.0	0.9	0.9
	MCKAMY MIDDLE SCHOOL	0	676	0.0	0.0	0.0	0.0	0.0	0.0
	SHADOW RIDGE MIDDLE SCHOOL	0	302	0.0	0.0	0.0	0.0	0.0	0.0
	THE COLONY H S	17	2,137	0.8	1.9	1.4	0.5	0.8	1.1
LEXINGTON ISD	LEXINGTON HIGH SCHOOL	8	498	1.6	1.5	2.0	1.6	1.1	2.6
	LEXINGTON MIDDLE SCHOOL	-	<345	2.1	2.3	0.0	2.4	0.9	3.3
	LEXINGTON MIDDLE SCHOOL	-	<180	0.6	0.0	5.6	0.0	1.4	1.2
LIBERTY HILL ISD	LIBERTY HILL DAEP	12	1,026	1.2	0.0	1.9	0.9	1.0	2.2
	LIBERTY HILL H S	0	1	0.0	.	.	0.0	.	.
	LIBERTY HILL MIDDLE	12	668	1.8	0.0	2.9	1.5	1.7	3.2
	LIBERTY HILL MIDDLE	0	359	0.0	0.0	0.0	0.0	0.0	0.0
	WILLIAMSON CO J J A E P	0	5	0.0	.	0.0	0.0	0.0	0.0
LIBERTY ISD	LIBERTY ISD	-	<1,125	0.3	0.0	0.0	0.5	0.2	0.3
	GULF COAST H S	0	10	0.0	0.0	0.0	0.0	0.0	0.0
	HARDIN/CHAMBERS CTR	0	34	0.0	0.0	0.0	0.0	0.0	0.0
	LIBERTY H S	-	<735	0.4	0.0	0.0	0.7	0.4	0.5
	LIBERTY MIDDLE	0	371	0.0	0.0	0.0	0.0	0.0	0.0
LIBERTY-EYLAU ISD	LIBERTY-EYLAU ISD	8	1,454	0.6	0.6	2.8	0.4	0.6	0.7
	ALTER SCH	0	89	0.0	0.0	0.0	0.0	0.0	0.0
	BOWIE COUNTY JJAEP	0	10	0.0	0.0	.	0.0	0.0	0.0
	JUVENILE JUSTICE DETENTION CTR	-	<165	1.2	1.6	0.0	1.1	1.2	2.8
	LIBERTY-EYLAU H S	-	<795	0.8	0.8	9.1	0.5	0.8	0.8
	LIBERTY-EYLAU MIDDLE	0	473	0.0	0.0	0.0	0.0	0.0	0.0
LIFE SCHOOL	LIFE SCHOOL	0	537	0.0	0.0	0.0	0.0	0.0	0.0
	LIFE SCHOOL OAK CLIFF	0	507	0.0	0.0	0.0	0.0	0.0	0.0
	LIFE SCHOOL RED OAK	0	31	0.0	0.0	0.0	0.0	0.0	0.0
LINDALE ISD	LINDALE ISD	-	<1,665	0.2	0.6	0.9	0.1	0.2	0.0
	LINDALE H S	-	<1,110	0.2	1.1	0.0	0.1	0.4	0.0
	LINDALE JJAEP	0	4	0.0	.	0.0	0.0	0.0	0.0
	LINDALE JUNIOR HIGH	-	<570	0.2	0.0	2.2	0.0	0.0	0.0
	ST LOUIS UNIT	0	3	0.0	0.0	.	0.0	0.0	.
LINDEN-KILDARE CISD	LINDEN-KILDARE CISD	-	<435	0.5	0.9	0.0	0.3	1.0	2.1
	LINDEN-KILDARE H S	-	<285	0.7	1.4	0.0	0.5	1.7	3.8
	LINDEN-KILDARE J H	0	152	0.0	0.0	0.0	0.0	0.0	0.0
LINDSAY ISD	LINDSAY ISD	-	<270	0.4	.	0.0	0.4	0.0	1.9
	LINDSAY H S	-	<270	0.4	.	0.0	0.4	0.0	1.9
LINGLEVILLE ISD	LINGLEVILLE ISD	0	105	0.0	.	0.0	0.0	0.0	0.0
	LINGLEVILLE SCHOOL	0	105	0.0	.	0.0	0.0	0.0	0.0
LIPAN ISD	LIPAN ISD	0	152	0.0	0.0	0.0	0.0	0.0	0.0
	LIPAN SCHOOL	0	152	0.0	0.0	0.0	0.0	0.0	0.0
LITTLE CYPRESS-MAURICEVIL	LITTLE CYPRESS-MAURICEVIL	16	2,023	0.8	4.5	0.0	0.4	0.9	0.6
	LIT CYPR-MRCEVILLE H S	-	<1,335	1.1	6.0	0.0	0.6	1.5	1.0
	LITTLE CYPRESS J H	-	<450	0.2	1.7	0.0	0.0	0.0	0.0
	MAURICEVILLE MIDDLE	0	260	0.0	0.0	0.0	0.0	0.0	0.0
LITTLE ELM ISD	LITTLE ELM ISD	25	1,893	1.3	0.0	1.5	1.5	1.9	2.3

Note. A dash (-) indicates data are not reported to protect student anonymity. When the number of dropouts is not reported, the total number of students is presented in intervals of 15 to provide a general idea of the number of students in the group while maintaining student anonymity. In a group of <150, for example, the number of students is between 135 and 149. A dot (.) indicates there were no students in the group or, in rare cases, that a reporting anomaly prevented calculation of the rate.

Table 2
Annual Dropout Rates, Grades 7-12, by District, Campus, and Student Group, Texas Public Schools, 2005-06

District	Campus	All students			Rate by student group (%)				
		Dropouts	Total	Rate (%)	Afr. Am.	Hisp.	White	Econ. dis.	At-risk
LITTLE ELM ISD	DENTON CO J J A E P	0	13	0.0	0.0	0.0	0.0	0.0	
	LAKESIDE JUNIOR HIGH SCHOOL	0	733	0.0	0.0	0.0	0.0	0.0	0.0
	LITTLE ELM H S	25	1,160	2.2	0.0	2.5	2.4	3.6	3.7
LITTLEFIELD ISD		17	709	2.4	0.0	3.0	1.7	2.2	2.5
	LITTLEFIELD H S	-	<450	3.4	0.0	5.1	1.2	3.5	3.9
	LITTLEFIELD J H	-	<270	0.8	0.0	0.0	2.9	0.6	0.0
LIVINGSTON ISD		31	2,092	1.5	3.4	1.8	1.1	2.0	2.4
	LIVINGSTON H S	-	<1,350	2.2	5.1	2.9	1.6	3.2	3.4
	LIVINGSTON J H	-	<750	0.1	0.0	0.0	0.2	0.3	0.0
LLANO ISD		6	887	0.7	0.0	0.8	0.7	1.4	1.3
	LLANO H S	-	<585	0.9	0.0	1.4	0.8	1.9	1.4
	LLANO JUNIOR HIGH	-	<315	0.3	0.0	0.0	0.4	0.7	0.9
LOCKHART ISD		38	2,225	1.7	1.5	2.8	0.3	1.5	2.5
	LOCKHART H S	24	995	2.4	2.3	4.4	0.2	2.9	3.6
	LOCKHART HIGH SCHOOL FRESHMAN CAM	-	<405	0.3	0.0	0.5	0.0	0.0	0.0
	LOCKHART JUNIOR HIGH SCHOOL	0	742	0.0	0.0	0.0	0.0	0.0	0.0
	LOCKHART PRIDE HS	-	<165	8.5	5.3	14.1	3.2	6.0	9.1
LOCKNEY ISD		8	316	2.5	0.0	4.2	0.0	2.6	2.9
	LOCKNEY DAEP	0	3	0.0	.	0.0	0.0	0.0	.
	LOCKNEY HIGH SCHOOL	8	215	3.7	0.0	6.3	0.0	4.1	4.4
	LOCKNEY JR HIGH	0	101	0.0	0.0	0.0	0.0	0.0	0.0
LOHN ISD		-	<75	1.4	.	0.0	2.0	0.0	3.3
	LOHN SCHOOL	-	<75	1.4	.	0.0	2.0	0.0	3.3
LOMETA ISD		-	<255	0.4	0.0	1.0	0.0	0.6	1.5
	LOMETA SCHOOL	-	<255	0.4	0.0	1.0	0.0	0.6	1.5
LONDON ISD		0	56	0.0	0.0	0.0	0.0	0.0	0.0
	LONDON EL	0	56	0.0	0.0	0.0	0.0	0.0	0.0
LONE OAK ISD		-	<465	0.4	0.0	0.0	0.5	0.0	0.0
	LONE OAK H S	-	<300	0.7	0.0	0.0	0.7	0.0	0.0
	LONE OAK MIDDLE	0	156	0.0	0.0	0.0	0.0	0.0	0.0
LONGVIEW ISD		232	3,919	5.9	6.5	7.1	3.9	5.2	7.7
	FOREST PARK MAGNET SCHOOL OF GLOB	-	<420	1.0	0.4	1.3	3.9	0.3	0.0
	FOSTER MIDDLE	9	524	1.7	0.7	3.9	1.0	1.7	1.5
	JUDSON MIDDLE	-	<435	0.5	0.0	5.6	0.4	0.6	0.8
	JUVENILE DETENT CTR	36	258	14.0	11.6	17.6	13.0	3.8	12.5
	LONGVIEW H S	179	2,384	7.5	9.2	8.3	4.0	8.1	10.5
	STUDENT DEVELOPMENT CENTER	-	<30	10.0	14.3	0.0	9.1	9.1	0.0
LOOP ISD		0	78	0.0	.	0.0	0.0	0.0	0.0
	LOOP SCHOOL	0	78	0.0	.	0.0	0.0	0.0	0.0
LORAIN ISD		-	<105	2.2	0.0	3.5	0.0	1.4	4.1
	LORAIN SCHOOL	-	<105	2.2	0.0	3.5	0.0	1.4	4.1
LORENA ISD		-	<810	0.4	0.0	0.0	0.4	0.9	0.4
	CHALLENGE ACADEMY	0	1	0.0	0.0
	LORENA - RBEC	0	23	0.0	0.0	0.0	0.0	0.0	0.0
	LORENA H S	0	493	0.0	0.0	0.0	0.0	0.0	0.0
	LORENA MIDDLE	0	294	0.0	0.0	0.0	0.0	0.0	0.0
	OPPORTUNITY LEARNING CTR	-	<30	13.6	.	0.0	14.3	50.0	12.5

Note. A dash (-) indicates data are not reported to protect student anonymity. When the number of dropouts is not reported, the total number of students is presented in intervals of 15 to provide a general idea of the number of students in the group while maintaining student anonymity. In a group of <150, for example, the number of students is between 135 and 149. A dot (.) indicates there were no students in the group or, in rare cases, that a reporting anomaly prevented calculation of the rate.

Table 2

Annual Dropout Rates, Grades 7-12, by District, Campus, and Student Group, Texas Public Schools, 2005-06

District	Campus	All students			Rate by student group (%)				
		Dropouts	Total	Rate (%)	Afr. Am.	Hisp.	White	Econ. dis.	At-risk
LORENZO ISD		5	187	2.7	0.0	3.7	0.0	2.1	2.1
	LORENZO H S	5	187	2.7	0.0	3.7	0.0	2.1	2.1
LOS FRESNOS CISD		96	3,852	2.5	7.7	2.6	0.4	2.4	3.6
	CAMERON CO J J A E P	0	11	0.0	.	0.0	.	0.0	0.0
	LIBERTY MEMORIAL MIDDLE SCHOOL	0	333	0.0	.	0.0	0.0	0.0	0.0
	LOS CUATES MIDDLE	-	<435	0.5	0.0	0.5	0.0	0.6	0.0
	LOS FRESNOS HS	93	2,551	3.6	9.1	3.8	0.6	3.5	4.8
	RESACA MIDDLE	-	<570	0.2	0.0	0.2	0.0	0.2	0.5
LOUISE ISD		-	<270	0.7	0.0	1.9	0.0	1.6	1.9
	LOUISE H S	-	<270	0.7	0.0	1.9	0.0	1.6	1.9
LOVELADY ISD		-	<300	1.0	2.6	4.2	0.4	1.9	3.2
	LOVELADY EL	0	108	0.0	0.0	0.0	0.0	0.0	0.0
	LOVELADY H S	-	<195	1.6	3.7	7.1	0.7	3.0	3.5
LUBBOCK ISD		358	13,324	2.7	3.8	3.6	1.4	2.3	2.5
	ALDERSON M S	-	<300	0.7	1.1	0.0	0.0	0.4	0.0
	ATKINS J H	0	693	0.0	0.0	0.0	0.0	0.0	0.0
	CAVAZOS J H	-	<885	0.5	0.0	0.4	2.3	0.4	0.2
	CORONADO H S	27	1,799	1.5	6.7	2.0	0.8	2.5	2.1
	DUNBAR M S	-	<390	0.5	0.6	0.5	0.0	0.6	0.0
	ESTACADO H S	38	1,167	3.3	4.4	2.2	2.1	2.5	2.2
	EVANS J H	-	<840	0.1	0.0	0.5	0.0	0.5	0.3
	HOMEBOUND	-	<105	4.0	16.7	3.8	3.1	0.0	3.1
	HUTCHINSON J H	-	<840	0.4	0.7	0.0	0.8	0.0	0.3
	IRONS J H	0	739	0.0	0.0	0.0	0.0	0.0	0.0
	LUBBOCK CO J J A E P	0	39	0.0	0.0	0.0	0.0	0.0	0.0
	LUBBOCK CO JUVENILE JUSTICE CTR	7	318	2.2	4.0	2.1	0.0	0.5	2.8
	LUBBOCK H S	63	1,807	3.5	2.8	4.6	1.8	3.8	4.0
	MACKENZIE J H	-	<675	0.4	0.0	0.4	0.6	0.0	0.0
	MATTHEWS LRN CTR/NEW DIRECTIONS	151	604	25.0	27.3	26.8	18.9	18.7	22.8
	MONTEREY H S	46	1,830	2.5	3.3	3.6	1.4	3.0	3.0
	PROJECT INTERCEPT SCH	0	610	0.0	0.0	0.0	0.0	0.0	0.0
	SLATON J H	6	995	0.6	0.9	0.4	0.9	0.5	0.2
	WILSON S J H	-	<675	0.1	0.0	0.0	0.4	0.0	0.0
LUBBOCK-COOPER ISD		9	1,173	0.8	0.0	2.0	0.3	0.8	1.1
	L C Y C	0	4	0.0	.	0.0	0.0	0.0	.
	LUBBOCK-COOPER HIGH SCHOOL	9	739	1.2	0.0	3.4	0.4	1.3	1.9
	LUBBOCK-COOPER JUNIOR HIGH SCHOOL	0	434	0.0	0.0	0.0	0.0	0.0	0.0
LUEDERS-AVOCA ISD		0	64	0.0	.	0.0	0.0	0.0	0.0
	LUEDERS-AVOCA EL/J H	0	24	0.0	.	.	0.0	0.0	0.0
	LUEDERS-AVOCA H S	0	40	0.0	.	0.0	0.0	0.0	0.0
LUFKIN ISD		146	4,047	3.6	3.7	5.4	2.4	2.8	4.9
	JUVENILE DETENT CTR	-	<105	3.3	0.0	7.1	5.4	1.9	0.0
	LUFKIN H S	88	2,646	3.3	4.0	5.9	1.3	3.5	5.3
	LUFKIN MIDDLE	-	<1,305	0.5	0.3	0.3	0.6	0.1	0.0
	SPECIAL SERVICES	0	2	0.0	.	0.0	0.0	.	0.0
	STATE SCHOOL	0	5	0.0	0.0	.	0.0	.	.
	STUBBLEFIELD LRN CTR	49	116	42.2	32.5	50.0	46.5	32.3	42.9
LULING ISD		27	855	3.2	5.0	4.0	1.5	3.2	4.5
	LULING H S	27	557	4.8	7.4	6.1	2.4	5.3	6.5
	LULING J H	0	299	0.0	0.0	0.0	0.0	0.0	0.0

Note. A dash (-) indicates data are not reported to protect student anonymity. When the number of dropouts is not reported, the total number of students is presented in intervals of 15 to provide a general idea of the number of students in the group while maintaining student anonymity. In a group of <150, for example, the number of students is between 135 and 149. A dot (.) indicates there were no students in the group or, in rare cases, that a reporting anomaly prevented calculation of the rate.

Table 2
Annual Dropout Rates, Grades 7-12, by District, Campus, and Student Group, Texas Public Schools, 2005-06

District	Campus	All students			Rate by student group (%)				
		Dropouts	Total	Rate (%)	Afr. Am.	Hisp.	White	Econ. dis.	At-risk
LUMBERTON ISD		28	1,738	1.6	0.0	6.8	1.5	1.9	2.3
	HARDIN CO ALTER ED	0	9	0.0	.	.	0.0	0.0	.
	LUMBERTON H S	-	<1,140	2.4	0.0	10.0	2.2	2.7	3.4
	LUMBERTON MIDDLE	-	<615	0.2	0.0	0.0	0.2	0.6	0.0
LYFORD CISD		21	753	2.8	0.0	2.9	0.0	2.5	3.4
	CCJJAEP	0	3	0.0	.	0.0	.	0.0	.
	LYFORD H S	-	<510	3.6	0.0	3.8	0.0	3.1	4.1
	LYFORD MIDDLE SCHOOL	-	<270	1.2	0.0	1.2	0.0	1.4	2.0
LYTLE ISD		24	738	3.3	0.0	4.2	1.0	2.7	2.0
	BIGFOOT DAEP	0	36	0.0	.	0.0	0.0	0.0	0.0
	LYTLE H S	-	<480	4.8	0.0	6.3	1.4	4.1	2.6
	LYTLE JUNIOR HIGH SCHOOL	-	<270	0.4	.	0.5	0.0	0.6	0.7
MABANK ISD		-	<1,605	0.1	0.0	0.0	0.1	0.0	0.0
	MABANK H S	-	<1,035	0.1	0.0	0.0	0.1	0.0	0.0
	MABANK MIDDLE	0	573	0.0	0.0	0.0	0.0	0.0	0.0
MADISONVILLE CISD		15	1,012	1.5	2.5	2.4	0.8	2.0	2.9
	MADISONVILLE HIGH SCHOOL	15	642	2.3	4.0	4.0	1.3	3.2	5.6
	MADISONVILLE INTERMEDIATE SCHOOL	0	1	0.0	.	.	0.0	0.0	.
	MADISONVILLE JUNIOR HIGH SCHOOL	0	369	0.0	0.0	0.0	0.0	0.0	0.0
MAGNOLIA ISD		117	4,842	2.4	1.8	3.1	2.3	2.4	3.5
	ALPHA	20	109	18.3	50.0	21.4	17.4	23.1	16.9
	BEAR BRANCH J H	-	<810	0.3	0.0	0.0	0.3	0.5	0.4
	MAGNOLIA H S	94	3,005	3.1	2.1	4.3	3.0	3.4	4.6
	MAGNOLIA J H	-	<990	0.1	0.0	0.5	0.0	0.0	0.3
	PROJECT RESTORE	0	16	0.0	.	0.0	0.0	0.0	0.0
MAINLAND PREPARATORY ACAD		0	97	0.0	0.0	0.0	0.0	0.0	0.0
	MAINLAND PREPARATORY ACADEMY	0	97	0.0	0.0	0.0	0.0	0.0	0.0
MALAKOFF ISD		14	648	2.2	1.3	7.4	1.6	2.8	3.1
	GATEWAY	-	<15	36.4	0.0	100.0	33.3	66.7	60.0
	MALAKOFF ALTERNATIVE PROGRAM (MAP)	0	49	0.0	0.0	0.0	0.0	0.0	0.0
	MALAKOFF H S	-	<420	2.4	2.2	10.0	1.6	2.6	3.2
	MALAKOFF MIDDLE	0	231	0.0	0.0	0.0	0.0	0.0	0.0
MALONE ISD		0	17	0.0	0.0	0.0	0.0	0.0	0.0
	MALONE EL	0	17	0.0	0.0	0.0	0.0	0.0	0.0
MALTA ISD		0	23	0.0	.	.	0.0	0.0	0.0
	MALTA EL	0	23	0.0	.	.	0.0	0.0	0.0
MANOR ISD		15	1,909	0.8	0.7	1.1	0.2	0.4	0.3
	EXCEL HIGH SCHOOL	0	67	0.0	0.0	0.0	0.0	0.0	0.0
	MANOR H S	-	<1,155	1.1	0.6	1.9	0.4	0.8	0.5
	MANOR MIDDLE SCHOOL	-	<720	0.3	0.9	0.0	0.0	0.0	0.0
	TRAVIS CO J J A E P	0	10	0.0	0.0	0.0	.	0.0	0.0
MANSFIELD ISD		137	12,358	1.1	1.3	1.3	1.0	1.6	2.0
	ALTER ED CTR	23	163	14.1	10.8	13.9	16.1	11.5	18.3
	BROOKS WESTER MIDDLE SCHOOL	0	1,039	0.0	0.0	0.0	0.0	0.0	0.0
	DANNY JONES MIDDLE	0	858	0.0	0.0	0.0	0.0	0.0	0.0
	MANSFIELD HIGH SCHOOL	31	2,770	1.1	0.7	2.0	1.0	1.8	2.3
	MANSFIELD TIMBERVIEW HIGH SCHOOL	45	2,428	1.9	1.9	1.9	1.7	3.1	2.8
	ROGENE WORLEY MIDDLE	0	1,010	0.0	0.0	0.0	0.0	0.0	0.0
	SUMMIT HIGH SCHOOL	38	2,900	1.3	1.9	1.3	1.2	2.2	1.9

Note. A dash (-) indicates data are not reported to protect student anonymity. When the number of dropouts is not reported, the total number of students is presented in intervals of 15 to provide a general idea of the number of students in the group while maintaining student anonymity. In a group of <150, for example, the number of students is between 135 and 149. A dot (.) indicates there were no students in the group or, in rare cases, that a reporting anomaly prevented calculation of the rate.

Table 2

Annual Dropout Rates, Grades 7-12, by District, Campus, and Student Group, Texas Public Schools, 2005-06

District	Campus	All students			Rate by student group (%)				
		Dropouts	Total	Rate (%)	Afr. Am.	Hisp.	White	Econ. dis.	At-risk
MANSFIELD ISD	T A HOWARD MIDDLE	0	1,450	0.0	0.0	0.0	0.0	0.0	0.0
	TARRANT CO J J A E P	0	25	0.0	0.0	0.0	0.0	0.0	0.0
MARATHON ISD		0	30	0.0	.	0.0	0.0	0.0	.
	MARATHON INDEPENDENT SCHOOL DIST	0	30	0.0	.	0.0	0.0	0.0	.
MARBLE FALLS ISD		15	1,863	0.8	4.9	1.5	0.3	0.8	0.9
	FALLS CAREER H S	-	<120	1.9	25.0	0.0	0.0	0.0	2.6
	MARBLE FALLS HIGH SCHOOL	12	1,194	1.0	2.9	2.0	0.5	1.4	1.2
	MARBLE FALLS MIDDLE SCHOOL	-	<600	0.2	0.0	0.5	0.0	0.0	0.0
MARFA ISD		6	219	2.7	0.0	3.1	0.0	2.1	2.8
	MARFA JUNIOR/SENIOR HIGH	6	219	2.7	0.0	3.1	0.0	2.1	2.8
MARION ISD		7	737	0.9	6.3	1.0	0.6	1.4	0.7
	MARION H S	7	509	1.4	9.5	1.6	0.8	2.3	1.0
	MARION MIDDLE	0	228	0.0	0.0	0.0	0.0	0.0	0.0
MARLIN ISD		19	677	2.8	3.6	2.0	0.9	2.3	2.7
	FEC THE LEARNING CENTER	-	<60	11.5	19.0	4.5	11.1	7.1	10.0
	MARLIN H S	12	419	2.9	4.1	1.3	0.0	2.9	3.4
	MARLIN MS	-	<240	0.4	0.0	1.7	0.0	0.5	0.0
MARSHALL ISD		78	2,968	2.6	3.7	2.8	1.7	2.3	3.6
	MARSHALL H S	-	<1,995	3.8	5.5	4.3	2.3	3.7	5.4
	MARSHALL J H	-	<990	0.2	0.0	0.0	0.5	0.4	0.0
MART ISD		12	344	3.5	7.4	0.0	2.1	4.1	5.4
	MART ACADEMIC ALTERNATIVE PROGRAM	-	<15	61.5	83.3	.	42.9	66.7	66.7
	MART H S	-	<240	1.8	3.1	0.0	1.3	2.8	3.5
	MART MIDDLE	0	114	0.0	0.0	0.0	0.0	0.0	0.0
MARTINS MILL ISD		-	<255	0.4	0.0	0.0	0.5	0.0	0.0
	MARTINS MILL H S	-	<255	0.4	0.0	0.0	0.5	0.0	0.0
MARTINSVILLE ISD		0	171	0.0	0.0	0.0	0.0	0.0	0.0
	MARTINSVILLE SCHOOL	0	171	0.0	0.0	0.0	0.0	0.0	0.0
MASON ISD		0	302	0.0	0.0	0.0	0.0	0.0	0.0
	MASON H S	0	212	0.0	0.0	0.0	0.0	0.0	0.0
	MASON J H	0	90	0.0	0.0	0.0	0.0	0.0	0.0
MATHIS ISD		9	965	0.9	0.0	1.0	0.8	0.7	0.8
	MATHIS H S	-	<645	1.3	0.0	1.3	1.2	1.1	1.1
	MCCRAW J H	-	<345	0.3	0.0	0.4	0.0	0.0	0.0
MAUD ISD		-	<225	0.4	0.0	0.0	0.5	0.0	0.0
	MAUD SCHOOL	-	<225	0.4	0.0	0.0	0.5	0.0	0.0
	NEW BOSTON DAEP	0	2	0.0	.	.	0.0	.	.
MAY ISD		-	<165	1.3	.	0.0	1.4	1.4	0.0
	MAY H S	-	<165	1.3	.	0.0	1.4	1.4	0.0
MAYPEARL ISD		0	467	0.0	0.0	0.0	0.0	0.0	0.0
	MAYPEARL H S	0	295	0.0	0.0	0.0	0.0	0.0	0.0
	MAYPEARL JUNIOR HIGH	0	172	0.0	0.0	0.0	0.0	0.0	0.0
MCALLEN ISD		393	11,011	3.6	2.7	3.9	1.3	3.0	4.7
	BROWN MIDDLE SCHOOL	7	635	1.1	0.0	1.1	0.0	0.7	1.5
	CATHEY MIDDLE SCHOOL	-	<690	0.1	0.0	0.2	0.0	0.0	0.6

Note. A dash (-) indicates data are not reported to protect student anonymity. When the number of dropouts is not reported, the total number of students is presented in intervals of 15 to provide a general idea of the number of students in the group while maintaining student anonymity. In a group of <150, for example, the number of students is between 135 and 149. A dot (.) indicates there were no students in the group or, in rare cases, that a reporting anomaly prevented calculation of the rate.

Table 2
Annual Dropout Rates, Grades 7-12, by District, Campus, and Student Group, Texas Public Schools, 2005-06

District	Campus	All students			Rate by student group (%)				
		Dropouts	Total	Rate (%)	Afr. Am.	Hisp.	White	Econ. dis.	At-risk
MCALLEN ISD	DE LEON MIDDLE SCHOOL	-	<765	0.1	0.0	0.2	0.0	0.2	0.4
	INSTR/GUID CENTER	0	372	0.0	.	0.0	0.0	0.0	0.0
	LAMAR ACADEMY	68	401	17.0	100.0	17.1	13.3	15.7	16.6
	LINCOLN MIDDLE SCHOOL	-	<690	0.3	.	0.3	0.0	0.2	0.2
	MCALLEN HIGH SCHOOL	117	2,407	4.9	6.3	5.5	1.8	5.1	6.8
	MEMORIAL HIGH SCHOOL	111	2,214	5.0	0.0	5.6	0.5	4.0	5.3
	MORRIS MIDDLE SCHOOL	0	633	0.0	0.0	0.0	0.0	0.0	0.0
	ROWE HIGH SCHOOL	82	2,319	3.5	0.0	3.8	0.7	2.5	4.9
	SOUTHWEST KEY PROGRAM	0	38	0.0	.	0.0	0.0	0.0	0.0
TRAVIS MIDDLE SCHOOL	-	<645	0.6	0.0	0.5	3.8	0.4	0.6	
MCCAMEY ISD		0	261	0.0	0.0	0.0	0.0	0.0	0.0
	MCCAMEY H S	0	179	0.0	0.0	0.0	0.0	0.0	0.0
	MCCAMEY MIDDLE	0	82	0.0	.	0.0	0.0	0.0	0.0
MCDADE ISD		0	49	0.0	0.0	0.0	0.0	0.0	0.0
	MCDADE EL	0	49	0.0	0.0	0.0	0.0	0.0	0.0
MCGREGOR ISD		7	551	1.3	0.0	1.8	1.2	0.6	1.1
	CHALLENGE ACADEMY	0	3	0.0	.	0.0	0.0	0.0	.
	ISBILL J H	0	194	0.0	0.0	0.0	0.0	0.0	0.0
	MCGREGOR H S	7	357	2.0	0.0	2.7	1.9	1.0	1.6
MCKINNEY ISD		61	8,171	0.7	2.2	1.2	0.4	1.8	1.6
	COUNTY RESIDENTIAL CENTER	6	68	8.8	13.3	23.1	2.5	0.0	5.9
	DOWELL MIDDLE	0	819	0.0	0.0	0.0	0.0	0.0	0.0
	FAUBION MIDDLE	-	<675	0.2	0.0	0.6	0.0	0.0	0.0
	J J A E P	0	15	0.0	0.0	0.0	0.0	0.0	0.0
	LEONARD EVANS JR MIDDLE SCHOOL	-	<945	0.1	0.0	0.0	0.2	0.5	0.6
	MCKINNEY HIGH SCHOOL	29	2,592	1.1	3.6	2.0	0.4	3.5	2.3
	MCKINNEY NORTH HIGH SCHOOL	11	2,400	0.5	1.1	0.6	0.3	1.0	0.7
	SCOTT MORGAN JOHNSON MIDDLE SCHOO	-	<705	0.1	1.0	0.0	0.0	0.0	0.0
	SERENITY HIGH	0	31	0.0	0.0	0.0	0.0	0.0	0.0
THE L I N C CTR	12	111	10.8	31.3	5.0	9.6	20.0	12.1	
MCLEAN ISD		0	105	0.0	0.0	0.0	0.0	0.0	0.0
	MCLEAN SCHOOL	0	105	0.0	0.0	0.0	0.0	0.0	0.0
MCLEOD ISD		-	<255	0.4	6.3	0.0	0.0	0.0	0.9
	MCLEOD H S	-	<165	0.6	8.3	.	0.0	0.0	1.4
	MCLEOD MIDDLE	0	86	0.0	0.0	0.0	0.0	0.0	0.0
MCMULLEN COUNTY ISD		0	88	0.0	.	0.0	0.0	0.0	0.0
	MCMULLEN COUNTY SCHOOL	0	88	0.0	.	0.0	0.0	0.0	0.0
MEADOW ISD		-	<150	0.7	.	1.1	0.0	1.1	1.4
	MEADOW SCHOOL	-	<150	0.7	.	1.1	0.0	1.1	1.4
MEDINA ISD		0	174	0.0	0.0	0.0	0.0	0.0	0.0
	MEDINA H S	0	174	0.0	0.0	0.0	0.0	0.0	0.0
MEDINA VALLEY ISD		29	1,593	1.8	0.0	2.7	1.0	1.6	2.6
	BIGFOOT ALTERNATIVE	0	81	0.0	0.0	0.0	0.0	0.0	0.0
	Bexar County Juvenile Justice Aca	0	1	0.0	.	0.0	.	0.0	.
	MEDINA VALLEY H S	29	1,001	2.9	0.0	4.4	1.6	2.8	4.1
	MEDINA VALLEY MIDDLE SCHOOL	0	593	0.0	0.0	0.0	0.0	0.0	0.0
MEGARGEL ISD		5	55	9.1	50.0	18.2	4.9	5.6	10.3
	MEGARGEL SCHOOL	5	55	9.1	50.0	18.2	4.9	5.6	10.3

Note. A dash (-) indicates data are not reported to protect student anonymity. When the number of dropouts is not reported, the total number of students is presented in intervals of 15 to provide a general idea of the number of students in the group while maintaining student anonymity. In a group of <150, for example, the number of students is between 135 and 149. A dot (.) indicates there were no students in the group or, in rare cases, that a reporting anomaly prevented calculation of the rate.

Table 2

Annual Dropout Rates, Grades 7-12, by District, Campus, and Student Group, Texas Public Schools, 2005-06

District	Campus	All students			Rate by student group (%)				
		Dropouts	Total	Rate (%)	Afr. Am.	Hisp.	White	Econ. dis.	At-risk
MELISSA ISD		-	<360	1.1	0.0	1.8	1.1	0.0	3.3
	MELISSA HIGH SCHOOL	-	<195	2.2	0.0	3.6	2.0	0.0	5.1
	MELISSA MIDDLE SCHOOL	0	166	0.0	0.0	0.0	0.0	0.0	0.0
MEMPHIS ISD		-	<240	0.4	0.0	0.9	0.0	0.7	0.9
	MEMPHIS H S	-	<165	0.6	0.0	1.3	0.0	1.1	1.3
	MEMPHIS MIDDLE	0	74	0.0	0.0	0.0	0.0	0.0	0.0
MENARD ISD		-	<210	0.5	0.0	0.8	0.0	0.8	1.0
	DAEP	0	2	0.0	.	0.0	.	0.0	.
	MENARD H S	-	<135	0.8	0.0	1.3	0.0	1.3	1.9
	MENARD J H	0	65	0.0	0.0	0.0	0.0	0.0	0.0
MERCEDES ISD		108	2,304	4.7	0.0	4.7	0.0	4.3	4.7
	JJAEP-SOUTHWEST KEY PROGRAM	0	3	0.0	.	0.0	.	0.0	0.0
	MERCEDES ALTER ACADEMY	-	<135	38.0	.	38.0	.	35.4	35.0
	MERCEDES DAEP	0	92	0.0	.	0.0	.	0.0	0.0
	MERCEDES H S	56	1,413	4.0	0.0	4.0	0.0	3.7	4.8
	MERCEDES J H	-	<825	0.4	.	0.4	0.0	0.5	0.4
MERIDIAN ISD		-	<285	0.7	0.0	1.2	0.6	0.0	1.4
	MERIDIAN H S	-	<285	0.7	0.0	1.2	0.6	0.0	1.4
MERKEL ISD		8	661	1.2	0.0	1.8	1.1	1.1	0.7
	MERKEL H S	8	450	1.8	0.0	3.1	1.6	1.7	1.0
	MERKEL MIDDLE	0	211	0.0	0.0	0.0	0.0	0.0	0.0
	TAYLOR COUNTY LEARNING CENTER	0	6	0.0	0.0	0.0	0.0	0.0	0.0
MESQUITE ISD		234	17,926	1.3	1.2	1.4	1.4	1.2	1.6
	AGNEW MIDDLE SCHOOL	-	<975	0.2	0.0	0.8	0.0	0.2	0.3
	BERRY MIDDLE SCHOOL	-	<1,290	0.1	0.0	0.4	0.0	0.0	0.0
	HORN HIGH SCHOOL	24	2,257	1.1	0.8	1.7	1.1	0.7	1.7
	KIMBROUGH MIDDLE SCHOOL	0	834	0.0	0.0	0.0	0.0	0.0	0.0
	MCDONALD MIDDLE SCHOOL	-	<1,125	0.1	0.3	0.0	0.0	0.2	0.0
	MESQUITE ACADEMY	26	339	7.7	8.0	7.2	8.2	12.5	6.7
	MESQUITE HIGH SCHOOL	61	2,817	2.2	1.9	2.3	2.3	2.0	2.4
	NEW MIDDLE SCHOOL	0	832	0.0	0.0	0.0	0.0	0.0	0.0
	NORTH MESQUITE HIGH SCHOOL	60	2,768	2.2	2.2	2.5	2.0	1.9	2.3
	P A S S LEARNING CTR	0	41	0.0	0.0	0.0	0.0	0.0	0.0
	POTEET HIGH SCHOOL	37	1,828	2.0	3.2	2.5	1.6	4.1	3.4
	VANSTON MIDDLE SCHOOL	-	<810	0.2	0.5	0.3	0.0	0.0	0.5
	WEST MESQUITE HIGH SCHOOL	18	1,896	0.9	0.9	0.8	1.2	1.0	1.3
	WILKINSON MIDDLE SCHOOL	-	<750	0.3	0.0	0.3	0.5	0.2	0.3
METRO CHARTER ACADEMY		0	38	0.0	0.0	0.0	0.0	0.0	.
	METRO CHARTER ACADEMY	0	38	0.0	0.0	0.0	0.0	0.0	.
MEXIA ISD		26	1,149	2.3	1.3	3.2	2.6	0.9	2.4
	DEVELOPMENTAL CTR	7	88	8.0	2.4	23.5	6.7	0.0	22.2
	MEXIA H S	14	660	2.1	1.3	1.5	3.0	1.3	2.3
	MEXIA J H	-	<405	0.8	0.0	2.1	0.6	0.0	0.0
	MEXIA SCHOOL OF CHOICE	-	<30	10.0	14.3	0.0	16.7	10.0	10.0
MEYERSVILLE ISD		0	38	0.0	.	0.0	0.0	0.0	0.0
	MEYERSVILLE EL	0	38	0.0	.	0.0	0.0	0.0	0.0
MIAMI ISD		0	83	0.0	0.0	0.0	0.0	0.0	0.0
	MIAMI SCHOOL	0	83	0.0	0.0	0.0	0.0	0.0	0.0
MID-VALLEY ACADEMY		77	466	16.5	0.0	17.0	0.0	15.8	17.2

Note. A dash (-) indicates data are not reported to protect student anonymity. When the number of dropouts is not reported, the total number of students is presented in intervals of 15 to provide a general idea of the number of students in the group while maintaining student anonymity. In a group of <150, for example, the number of students is between 135 and 149. A dot (.) indicates there were no students in the group or, in rare cases, that a reporting anomaly prevented calculation of the rate.

Table 2
Annual Dropout Rates, Grades 7-12, by District, Campus, and Student Group, Texas Public Schools, 2005-06

District	Campus	All students			Rate by student group (%)				
		Dropouts	Total	Rate (%)	Afr. Am.	Hisp.	White	Econ. dis.	At-risk
MID-VALLEY ACADEMY	MID-VALLEY ACADEMY	17	92	18.5	.	18.5	.	15.0	17.4
	MID-VALLEY ACADEMY-MCALLEN	60	374	16.0	0.0	16.7	0.0	15.3	17.2
MIDLAND ACADEMY CHARTER S	MIDLAND ACADEMY CHARTER SCHOOL	0	117	0.0	0.0	0.0	0.0	0.0	0.0
	MIDLAND ACADEMY CHARTER SCHOOL	0	117	0.0	0.0	0.0	0.0	0.0	0.0
MIDLAND ISD		383	10,043	3.8	6.2	4.8	2.4	3.5	5.5
	ABELL JUNIOR HIGH	-	<945	0.4	0.9	0.3	0.5	0.7	0.8
	ALAMO JUNIOR HIGH	-	<915	0.4	0.0	0.7	0.3	0.6	0.8
	GODDARD JUNIOR HIGH	12	981	1.2	2.1	1.0	1.3	1.9	1.6
	LEE FRESHMAN HIGH SCHOOL	27	913	3.0	7.7	3.6	1.3	3.1	3.7
	LEE H S	118	2,284	5.2	6.6	6.9	3.9	5.4	9.2
	MIDLAND EXCEL CAMPUS	48	127	37.8	25.0	39.3	40.0	40.0	41.3
	MIDLAND FRESHMAN HIGH SCHOOL	37	971	3.8	5.1	5.5	1.4	3.4	4.6
	MIDLAND H S	68	2,213	3.1	6.4	3.6	2.0	3.2	5.5
	SAN JACINTO JUNIOR HIGH	5	832	0.6	1.9	0.5	0.3	0.7	0.5
	VIOLA M COLEMAN H S	60	279	21.5	35.1	22.9	11.8	13.7	18.7
MIDLOTHIAN ISD		38	3,047	1.2	1.9	2.9	1.0	4.2	2.3
	FRANK SEALE MIDDLE SCHOOL	-	<480	0.2	0.0	1.6	0.0	1.7	0.0
	MIDLOTHIAN H S	-	<2,025	1.8	2.6	4.1	1.5	6.7	3.1
	WALNUT GROVE MIDDLE SCHOOL	0	581	0.0	0.0	0.0	0.0	0.0	0.0
MIDWAY ISD (Clay Co.)		0	70	0.0	.	0.0	0.0	0.0	0.0
	MIDWAY SCHOOL	0	70	0.0	.	0.0	0.0	0.0	0.0
MIDWAY ISD (McLennan Co.)		28	3,063	0.9	0.7	3.2	0.6	1.5	2.2
	CHALLENGE ACADEMY	0	10	0.0	.	0.0	0.0	0.0	0.0
	MIDWAY H S	28	2,059	1.4	1.1	5.1	0.9	2.5	3.1
	MIDWAY INT	0	1	0.0	.	0.0	0.0	0.0	0.0
	MIDWAY MIDDLE	0	1,003	0.0	0.0	0.0	0.0	0.0	0.0
MILANO ISD		-	<240	1.7	0.0	5.9	1.5	3.2	3.1
	MILANO H S	-	<180	2.3	0.0	6.7	2.0	4.7	3.8
	MILANO JR HIGH	0	60	0.0	0.0	0.0	0.0	0.0	0.0
MILDRED ISD		-	<375	0.8	0.0	0.0	0.9	0.9	1.2
	MILDRED H S	-	<375	0.8	0.0	0.0	0.9	0.9	1.2
MILES ISD		-	<240	0.4	.	1.1	0.0	0.0	0.0
	FAIRVIEW ACCELERATED	0	2	0.0	.	0.0	0.0	0.0	0.0
	FAIRVIEW DAEP	0	6	0.0	.	0.0	0.0	0.0	0.0
	MILES H S	-	<240	0.4	.	1.1	0.0	0.0	0.0
MILFORD ISD		-	<120	0.9	0.0	0.0	2.1	1.3	2.2
	MILFORD SCHOOL	-	<120	0.9	0.0	0.0	2.1	1.3	2.2
MILLER GROVE ISD		0	134	0.0	.	0.0	0.0	0.0	0.0
	MILLER GROVE SCHOOL	0	134	0.0	.	0.0	0.0	0.0	0.0
MILLSAP ISD		0	452	0.0	0.0	0.0	0.0	0.0	0.0
	MILLSAP H S	0	320	0.0	0.0	0.0	0.0	0.0	0.0
	MILLSAP MIDDLE SCHOOL	0	132	0.0	.	0.0	0.0	0.0	0.0
MINEOLA ISD		14	801	1.7	1.4	2.4	1.6	0.8	1.8
	MINEOLA H S	14	523	2.7	2.1	3.8	2.5	1.4	3.0
	MINEOLA MIDDLE	0	279	0.0	0.0	0.0	0.0	0.0	0.0
MINERAL WELLS ISD		10	1,747	0.6	1.2	0.5	0.6	0.5	0.4
	DREAM ACADEMY	-	<60	5.2	0.0	14.3	2.5	5.6	0.0

Note. A dash (-) indicates data are not reported to protect student anonymity. When the number of dropouts is not reported, the total number of students is presented in intervals of 15 to provide a general idea of the number of students in the group while maintaining student anonymity. In a group of <150, for example, the number of students is between 135 and 149. A dot (.) indicates there were no students in the group or, in rare cases, that a reporting anomaly prevented calculation of the rate.

Table 2

Annual Dropout Rates, Grades 7-12, by District, Campus, and Student Group, Texas Public Schools, 2005-06

District	Campus	All students			Rate by student group (%)				
		Dropouts	Total	Rate (%)	Afr. Am.	Hisp.	White	Econ. dis.	At-risk
MINERAL WELLS ISD	MINERAL WELLS H S	-	<1,140	0.6	1.8	0.0	0.8	0.6	0.6
	MINERAL WELLS J H	0	588	0.0	0.0	0.0	0.0	0.0	0.0
MISSION CISD		71	6,413	1.1	0.0	1.1	0.0	1.0	1.4
	ALTON MEMORIAL JR HIGH	0	708	0.0	.	0.0	0.0	0.0	0.0
	HIDALGO CO J J A E P	0	20	0.0	.	0.0	.	0.0	0.0
	MISSION H S	45	2,123	2.1	0.0	2.2	0.0	1.9	2.4
	MISSION J H	-	<855	0.1	0.0	0.1	0.0	0.0	0.0
	VETERANS MEMORIAL HIGH SCHOOL	24	1,958	1.2	0.0	1.3	0.0	1.3	1.7
	WHITE J H	-	<885	0.1	.	0.1	0.0	0.0	0.0
MONAHANS-WICKETT-PYOTE IS		8	1,003	0.8	1.3	1.1	0.4	0.5	1.3
	MONAHANS ED CTR	-	<60	10.9	20.0	10.0	10.0	4.5	11.5
	MONAHANS H S	-	<645	0.3	0.0	0.7	0.0	0.5	0.5
	WALKER J H	0	323	0.0	0.0	0.0	0.0	0.0	0.0
MONTAGUE ISD		0	19	0.0	.	0.0	0.0	0.0	0.0
	MONTAGUE EL	0	19	0.0	.	0.0	0.0	0.0	0.0
MONTE ALTO ISD		-	<120	1.7	.	1.7	0.0	2.0	0.0
	MONTE ALTO MIDDLE	-	<120	1.7	.	1.7	0.0	2.0	0.0
MONTGOMERY ISD		7	2,558	0.3	0.7	1.0	0.2	0.6	0.5
	MONTGOMERY H S	7	1,634	0.4	1.1	1.7	0.3	1.1	0.8
	MONTGOMERY INT	0	3	0.0	0.0	0.0	0.0	0.0	0.0
	MONTGOMERY J H	0	921	0.0	0.0	0.0	0.0	0.0	0.0
MOODY ISD		-	<390	1.1	7.1	0.0	1.1	0.7	0.6
	MCLENNAN CO CHALLENGE ACADEMY	0	1	0.0	.	.	0.0	0.0	.
	MOODY H S	-	<255	1.6	10.0	0.0	1.6	1.2	0.8
	MOODY MIDDLE	0	129	0.0	0.0	0.0	0.0	0.0	0.0
MORAN ISD		0	43	0.0	.	0.0	0.0	0.0	0.0
	MORAN SCHOOL	0	43	0.0	.	0.0	0.0	0.0	0.0
MORGAN ISD		-	<105	1.1	0.0	2.3	0.0	1.3	2.6
	MORGAN SCHOOL	-	<105	1.1	0.0	2.3	0.0	1.3	2.6
MORGAN MILL ISD		0	26	0.0	.	0.0	0.0	0.0	0.0
	MORGAN MILL EL	0	26	0.0	.	0.0	0.0	0.0	0.0
MORTON ISD		-	<270	1.5	3.3	1.7	0.0	1.5	2.5
	MORTON H S	-	<180	0.6	0.0	0.9	0.0	0.8	1.1
	MORTON J H	0	87	0.0	0.0	0.0	0.0	0.0	0.0
	P E P	-	<30	11.5	25.0	10.5	0.0	9.1	16.7
MOTLEY COUNTY ISD		0	55	0.0	0.0	0.0	0.0	0.0	0.0
	MOTLEY COUNTY SCHOOL	0	55	0.0	0.0	0.0	0.0	0.0	0.0
MOULTON ISD		0	156	0.0	0.0	0.0	0.0	0.0	0.0
	MOULTON H S	0	156	0.0	0.0	0.0	0.0	0.0	0.0
MOUNT CALM ISD		0	19	0.0	0.0	0.0	0.0	0.0	0.0
	MOUNT CALM EL	0	19	0.0	0.0	0.0	0.0	0.0	0.0
MOUNT ENTERPRISE ISD		-	<210	1.0	1.9	0.0	0.7	0.0	1.5
	MT ENTERPRISE H S	-	<210	1.0	1.9	0.0	0.7	0.0	1.5
MOUNT PLEASANT ISD		49	2,260	2.2	3.0	2.9	0.8	2.2	2.3
	ALTER ED	-	<135	19.4	44.4	22.6	4.7	22.6	17.8

Note. A dash (-) indicates data are not reported to protect student anonymity. When the number of dropouts is not reported, the total number of students is presented in intervals of 15 to provide a general idea of the number of students in the group while maintaining student anonymity. In a group of <150, for example, the number of students is between 135 and 149. A dot (.) indicates there were no students in the group or, in rare cases, that a reporting anomaly prevented calculation of the rate.

Table 2
Annual Dropout Rates, Grades 7-12, by District, Campus, and Student Group, Texas Public Schools, 2005-06

District	Campus	All students			Rate by student group (%)				
		Dropouts	Total	Rate (%)	Afr. Am.	Hisp.	White	Econ. dis.	At-risk
MOUNT PLEASANT ISD	MOUNT PLEASANT J H	-	<735	0.1	0.0	0.2	0.0	0.0	0.0
	MT PLEASANT DAEP	0	76	0.0	0.0	0.0	0.0	0.0	0.0
	MT PLEASANT H S	24	1,483	1.6	1.2	2.5	0.7	1.9	2.1
MOUNT VERNON ISD		6	818	0.7	1.6	0.0	0.8	0.7	1.1
	MT VERNON H S	6	538	1.1	2.8	0.0	1.2	1.2	1.5
	MT VERNON J H	0	280	0.0	0.0	0.0	0.0	0.0	0.0
MUNSTER ISD		0	268	0.0	.	0.0	0.0	0.0	0.0
	MUNSTER H S	0	268	0.0	.	0.0	0.0	0.0	0.0
MULESHOE ISD		12	636	1.9	0.0	2.4	1.0	1.8	2.0
	MULESHOE H S	6	396	1.5	0.0	2.0	0.7	1.4	2.1
	P E P	6	27	22.2	.	19.2	100.0	33.3	18.2
	WATSON J H	0	224	0.0	0.0	0.0	0.0	0.0	0.0
MULLIN ISD		0	66	0.0	.	0.0	0.0	0.0	0.0
	MULLIN HIGH SCHOOL	0	66	0.0	.	0.0	0.0	0.0	0.0
MUMFORD ISD		0	173	0.0	0.0	0.0	0.0	0.0	0.0
	MUMFORD H S	0	173	0.0	0.0	0.0	0.0	0.0	0.0
MUNDAY CISD		-	<210	0.5	3.4	0.0	0.0	0.8	1.0
	MUNDAY H S	-	<150	0.7	5.9	0.0	0.0	1.3	1.4
	MUNDAY JUNIOR HIGH	0	65	0.0	0.0	0.0	0.0	0.0	0.0
MURCHISON ISD		0	25	0.0	.	0.0	0.0	0.0	0.0
	MURCHISON EL	0	25	0.0	.	0.0	0.0	0.0	0.0
NACOGDOCHES ISD		93	3,167	2.9	3.7	3.4	2.1	3.0	3.7
	MCMICHAEL MS	0	569	0.0	0.0	0.0	0.0	0.0	0.0
	MIKE MOSES MS	0	519	0.0	0.0	0.0	0.0	0.0	0.0
	NACOGDOCHES H S	93	2,096	4.4	5.6	5.4	3.0	4.8	5.4
NANCY NEY CHARTER SCHOOL		42	274	15.3	4.5	19.5	11.9	13.0	16.1
	NANCY NEY CHARTER SCHOOL	42	274	15.3	4.5	19.5	11.9	13.0	16.1
NATALIA ISD		8	604	1.3	0.0	1.7	0.0	1.0	1.1
	NATALIA H S	8	394	2.0	0.0	2.7	0.0	1.5	1.9
	NATALIA J H	0	210	0.0	0.0	0.0	0.0	0.0	0.0
NAVARRO ISD		7	668	1.0	0.0	2.0	0.5	1.8	0.0
	NAVARRO HIGH SCHOOL	7	425	1.6	0.0	3.2	0.8	3.5	0.0
	NAVARRO MIDDLE SCHOOL	0	243	0.0	0.0	0.0	0.0	0.0	0.0
NAVASOTA ISD		30	1,379	2.2	2.2	3.0	1.6	1.7	2.1
	NAVASOTA H S	17	850	2.0	2.4	1.6	2.0	1.1	2.8
	NAVASOTA J H	0	517	0.0	0.0	0.0	0.0	0.0	0.0
	PROJECT READY AT CARVER LEARNING	0	105	0.0	0.0	0.0	0.0	0.0	0.0
	SUCCESS ACADEMY AT CARVER LEARNIN	13	43	30.2	37.5	47.1	11.1	42.1	12.5
NAZARETH ISD		-	<120	0.9	.	12.5	0.0	0.0	6.3
	NAZARETH SCHOOL	-	<120	0.9	.	12.5	0.0	0.0	6.3
NECHES ISD		-	<165	1.8	0.0	0.0	2.1	1.8	3.3
	NECHES H S	-	<165	1.8	0.0	0.0	2.1	1.8	3.3
NEDERLAND ISD		29	2,486	1.2	0.0	1.1	1.3	2.1	1.9
	CENTRAL MIDDLE	-	<405	0.2	0.0	2.7	0.0	0.0	0.0
	JEFFERSON CO YOUTH ACAD	0	11	0.0	.	0.0	0.0	0.0	0.0

Note. A dash (-) indicates data are not reported to protect student anonymity. When the number of dropouts is not reported, the total number of students is presented in intervals of 15 to provide a general idea of the number of students in the group while maintaining student anonymity. In a group of <150, for example, the number of students is between 135 and 149. A dot (.) indicates there were no students in the group or, in rare cases, that a reporting anomaly prevented calculation of the rate.

Table 2

Annual Dropout Rates, Grades 7-12, by District, Campus, and Student Group, Texas Public Schools, 2005-06

District	Campus	All students			Rate by student group (%)				
		Dropouts	Total	Rate (%)	Afr. Am.	Hisp.	White	Econ. dis.	At-risk
NEDERLAND ISD	NEDERLAND H S	-	<1,650	1.7	0.0	0.9	1.9	3.3	2.7
	WILSON MIDDLE	0	452	0.0	0.0	0.0	0.0	0.0	0.0
NEEDVILLE ISD	FORT BEND CO ALTER	10	1,320	0.8	0.0	0.9	0.7	0.6	1.3
	NEEDVILLE H S	0	5	0.0	0.0	0.0	0.0	0.0	0.0
	NEEDVILLE JUNIOR HIGH	10	847	1.2	0.0	1.6	1.1	1.0	2.2
		0	477	0.0	0.0	0.0	0.0	0.0	0.0
NEW BOSTON ISD	NEW BOSTON DAEP	7	714	1.0	1.8	0.0	0.8	0.8	0.5
	NEW BOSTON H S	0	27	0.0	0.0		0.0	0.0	0.0
	NEW BOSTON MIDDLE	7	475	1.5	2.7	0.0	1.2	1.4	0.8
		0	239	0.0	0.0	0.0	0.0	0.0	0.0
NEW BRAUNFELS ISD	DISCIPLINE ALTERNATIVE EDUCATION	94	3,244	2.9	2.7	5.3	1.3	3.5	4.5
	NEW BRAUNFELS H S	0	116	0.0	0.0	0.0	0.0	0.0	0.0
	NEW BRAUNFELS MIDDLE	65	2,006	3.2	4.5	6.1	1.4	4.5	5.3
	THE NBISD LEARNING CENTER	-	<1,170	0.1	0.0	0.2	0.0	0.2	0.0
		-	<120	24.6	0.0	34.4	13.0	27.3	24.6
NEW CANEY ISD	CREDIT RECOVERY CENTER	76	3,525	2.2	2.2	2.1	2.2	1.7	1.5
	KEEFER CROSSING MIDDLE SCHOOL	5	66	7.6	0.0	11.1	6.7	0.0	8.3
	NEW CANEY H S	5	646	0.8	0.0	0.8	0.8	0.9	1.0
	NEW CANEY SP ED	57	2,165	2.6	3.5	2.1	2.8	2.2	1.5
	PROJECT RESTORE	0	14	0.0		0.0	0.0	0.0	0.0
	THE LEARNING CTR	0	34	0.0	0.0	0.0	0.0	0.0	0.0
	WHITE OAK MIDDLE SCHOOL	0	215	0.0	0.0	0.0	0.0	0.0	0.0
		9	706	1.3	0.0	2.1	0.9	1.2	0.7
NEW DEAL ISD	NEW DEAL H S	-	<345	0.6	5.6	0.0	0.0	1.1	0.7
	NEW DEAL MIDDLE	-	<210	0.5	0.0	0.0	0.0	0.9	1.0
		-	<150	0.7	14.3	0.0	0.0	1.4	0.0
NEW DIANA ISD	NEW DIANA H S	-	<510	0.6	0.0	0.0	0.7	0.0	0.5
	NEW DIANA MIDDLE	-	<330	0.9	0.0	0.0	1.0	0.0	0.7
		0	178	0.0	0.0	0.0	0.0	0.0	0.0
NEW FRONTIERS CHARTER SCH	NEW FRONTIERS MIDDLE SCH	-	<180	1.1	0.0	1.3	0.0	0.0	1.7
		-	<180	1.1	0.0	1.3	0.0	0.0	1.7
NEW HOME ISD	NEW HOME SCHOOL	0	112	0.0	0.0	0.0	0.0	0.0	0.0
		0	112	0.0	0.0	0.0	0.0	0.0	0.0
NEW SUMMERFIELD ISD	NEW SUMMERFIELD SCHOOL	0	204	0.0	0.0	0.0	0.0	0.0	0.0
		0	204	0.0	0.0	0.0	0.0	0.0	0.0
NEW WAVERLY ISD	NEW WAVERLY H S	0	436	0.0	0.0	0.0	0.0	0.0	0.0
	NEW WAVERLY JUNIOR HIGH	0	293	0.0	0.0	0.0	0.0	0.0	0.0
		0	143	0.0	0.0	0.0	0.0	0.0	0.0
NEWCASTLE ISD	NEWCASTLE SCHOOL	0	95	0.0		0.0	0.0	0.0	0.0
		0	95	0.0		0.0	0.0	0.0	0.0
NEWTON ISD	NEWTON H S	-	<675	0.3	0.3	0.0	0.3	0.0	0.0
	NEWTON MIDDLE	-	<450	0.5	0.5	0.0	0.5	0.0	0.0
		0	232	0.0	0.0	0.0	0.0	0.0	0.0
NIXON-SMILEY CISD	FLORESVILLE ALTER ED CTR	-	<495	0.2	0.0	0.0	0.6	0.0	0.0
	NIXON-SMILEY H S	0	25	0.0		0.0	0.0	0.0	
	NIXON-SMILEY MIDDLE	-	<330	0.3	0.0	0.0	0.8	0.0	0.0
		0	166	0.0	0.0	0.0	0.0	0.0	0.0

Note. A dash (-) indicates data are not reported to protect student anonymity. When the number of dropouts is not reported, the total number of students is presented in intervals of 15 to provide a general idea of the number of students in the group while maintaining student anonymity. In a group of <150, for example, the number of students is between 135 and 149. A dot (.) indicates there were no students in the group or, in rare cases, that a reporting anomaly prevented calculation of the rate.

Table 2
Annual Dropout Rates, Grades 7-12, by District, Campus, and Student Group, Texas Public Schools, 2005-06

District	Campus	All students			Rate by student group (%)				
		Dropouts	Total	Rate (%)	Afr. Am.	Hisp.	White	Econ. dis.	At-risk
NIXON-SMILEY CISD	WILSON CO J J A E P	0	1	0.0	.	0.0	.	0.0	0.0
NOCONA ISD		8	452	1.8	0.0	2.3	1.7	1.5	3.2
	NOCONA H S	8	298	2.7	0.0	3.3	2.6	2.5	4.7
	NOCONA MIDDLE	0	154	0.0	0.0	0.0	0.0	0.0	0.0
NORDHEIM ISD		-	<60	4.0	.	3.8	4.2	0.0	4.3
	KARNES COUNTY ACADEMY	0	2	0.0	.	0.0	0.0	0.0	.
	NORDHEIM SCHOOL	-	<60	4.0	.	3.8	4.2	0.0	4.3
NORMANGEE ISD		0	299	0.0	0.0	0.0	0.0	0.0	0.0
	NORMANGEE H S	0	299	0.0	0.0	0.0	0.0	0.0	0.0
NORTH EAST ISD		250	28,714	0.9	1.3	1.1	0.6	1.1	1.0
	ACADEMY OF CREATIVE ED	-	<390	0.8	0.0	2.0	0.0	0.0	0.0
	ADOLESCENT INTERVENTION CTR	0	7	0.0	.	0.0	0.0	0.0	0.0
	ALTER H S	0	175	0.0	0.0	0.0	0.0	0.0	0.0
	ALTER MIDDLE	0	136	0.0	0.0	0.0	0.0	0.0	0.0
	BRADLEY MIDDLE	-	<1,035	0.3	2.8	0.3	0.0	1.9	0.0
	BUSH MIDDLE	-	<1,245	0.1	0.0	0.3	0.0	0.0	0.0
	CENTER SCH	-	<75	1.5	0.0	4.5	0.0	0.0	0.0
	CHURCHILL H S	60	3,269	1.8	2.9	2.3	1.4	3.2	2.8
	DRISCOLL MIDDLE	-	<1,170	0.1	0.0	0.2	0.0	0.0	0.0
	EISENHOWER MIDDLE	-	<930	0.4	0.0	0.7	0.3	0.6	0.3
	FRANK TEJEDA MIDDLE SCHOOL	-	<945	0.1	0.0	0.4	0.0	0.8	0.4
	GARNER MIDDLE	0	702	0.0	0.0	0.0	0.0	0.0	0.0
	HOMEBASED COMP ED	-	<60	1.8	0.0	3.2	0.0	2.6	0.0
	HOMEBOUND	-	<60	1.7	0.0	7.1	0.0	0.0	6.7
	INTERNATIONAL SCHOOL OF AMERICA	0	465	0.0	0.0	0.0	0.0	0.0	0.0
	JACKSON MIDDLE	-	<690	0.6	0.0	0.9	0.0	1.1	1.2
	KRUEGER MIDDLE	-	<825	0.5	0.0	0.6	0.4	0.4	0.7
	LEE H S	19	2,272	0.8	3.0	0.7	0.8	0.8	0.6
	MACARTHUR H S	50	3,149	1.6	2.4	2.1	1.0	2.5	2.0
	MADISON H S	34	3,411	1.0	2.0	1.2	0.6	1.4	0.9
	NIMITZ MIDDLE	5	678	0.7	0.0	0.5	3.4	0.4	0.3
	NORTH EAST J J A E P	0	195	0.0	0.0	0.0	0.0	0.0	0.0
REAGAN H S	15	3,680	0.4	0.5	0.4	0.4	0.9	0.5	
ROOSEVELT H S	38	2,829	1.3	1.5	1.3	0.9	1.2	1.1	
WHITE MIDDLE	-	<855	0.4	0.0	0.6	0.0	0.4	0.2	
WOOD MIDDLE	-	<930	0.2	1.0	0.2	0.0	0.2	0.2	
NORTH FOREST ISD		250	4,484	5.6	5.3	6.9	3.4	4.8	5.3
	ELMORE MIDDLE	9	409	2.2	2.5	1.2	0.0	1.4	1.0
	FOREST BROOK H S	60	1,319	4.5	4.2	8.1	0.0	4.7	4.7
	HIGH POINT	0	16	0.0	0.0	.	.	0.0	0.0
	KIRBY MIDDLE	9	697	1.3	1.3	1.2	0.0	1.1	1.2
	NORTH FOREST DROPOUT RECOVERY	0	6	0.0	0.0	0.0	0.0	0.0	0.0
	NORTH FOREST J J A E P	0	5	0.0	0.0	0.0	.	0.0	0.0
	OAK VILLAGE MIDDLE	22	648	3.4	2.8	5.1	0.0	2.5	2.9
	SMILEY H S	150	1,470	10.2	10.0	11.0	7.7	8.6	10.1
NORTH HILLS SCHOOL		0	538	0.0	0.0	0.0	0.0	.	0.0
	NORTH HILLS SCHOOL	0	538	0.0	0.0	0.0	0.0	.	0.0
NORTH HOPKINS ISD		0	229	0.0	0.0	0.0	0.0	0.0	0.0
	NORTH HOPKINS H S	0	229	0.0	0.0	0.0	0.0	0.0	0.0
NORTH HOUSTON H S FOR BUS		0	365	0.0	0.0	0.0	0.0	0.0	0.0
	NORTH HOUSTON H S FOR BUSINESS	0	365	0.0	0.0	0.0	0.0	0.0	0.0

Note. A dash (-) indicates data are not reported to protect student anonymity. When the number of dropouts is not reported, the total number of students is presented in intervals of 15 to provide a general idea of the number of students in the group while maintaining student anonymity. In a group of <150, for example, the number of students is between 135 and 149. A dot (.) indicates there were no students in the group or, in rare cases, that a reporting anomaly prevented calculation of the rate.

Table 2

Annual Dropout Rates, Grades 7-12, by District, Campus, and Student Group, Texas Public Schools, 2005-06

District	Campus	All students			Rate by student group (%)				
		Dropouts	Total	Rate (%)	Afr. Am.	Hisp.	White	Econ. dis.	At-risk
NORTH LAMAR ISD		14	1,679	0.8	2.6	0.0	0.7	1.8	2.0
	FRANK STONE MIDDLE	0	565	0.0	0.0	0.0	0.0	0.0	0.0
	NORTH LAMAR H S	14	1,114	1.3	3.7	0.0	1.1	3.0	2.8
NORTH ZULCH ISD		-	<195	1.1	0.0	16.7	0.6	1.3	0.0
	NORTH ZULCH H S	-	<195	1.1	0.0	16.7	0.6	1.3	0.0
NORTHSIDE ISD (Bexar Co.)		814	36,557	2.2	2.5	2.8	1.2	2.6	2.9
	ANSON JONES MIDDLE	-	<900	0.4	2.0	0.4	0.0	0.4	0.0
	BEXAR CO J J A E P	0	150	0.0	0.0	0.0	0.0	0.0	0.0
	COKE STEVENSON MIDDLE	-	<1,260	0.1	0.0	0.2	0.0	0.3	0.2
	DAEP AT HOLMGREEN	0	35	0.0	.	0.0	0.0	0.0	0.0
	E M PEASE MIDDLE	0	762	0.0	0.0	0.0	0.0	0.0	0.0
	EARL RUDDER MIDDLE	-	<870	0.2	0.0	0.4	0.0	0.2	0.0
	H B ZACHRY MIDDLE	-	<1,005	0.1	0.0	0.0	0.4	0.0	0.2
	HEALTH CAREERS H S	0	864	0.0	0.0	0.0	0.0	0.0	0.0
	HOLMES H S	140	2,338	6.0	8.1	6.1	2.9	4.4	6.0
	HOLMGREEN CENTER	-	<135	0.8	0.0	1.9	0.0	1.3	1.5
	HOMEBOUND	-	<135	3.3	0.0	5.8	1.6	4.5	13.0
	JACK C JORDAN MIDDLE	-	<1,260	0.1	0.0	0.1	0.0	0.2	0.2
	JAY H S	160	3,143	5.1	2.6	6.0	1.9	4.8	5.5
	JOHN B CONNALLY MIDDLE	-	<930	0.4	0.0	0.6	0.3	0.8	0.5
	LUNA MIDDLE SCHOOL	0	902	0.0	0.0	0.0	0.0	0.0	0.0
	MARSHALL H S	62	2,874	2.2	2.3	3.0	1.2	2.2	2.2
	NAMS - NORTH	0	239	0.0	0.0	0.0	0.0	0.0	0.0
	NAMS - SOUTH	0	211	0.0	0.0	0.0	0.0	0.0	0.0
	NEFF MIDDLE	-	<825	0.5	0.0	0.7	0.0	0.4	0.6
	NISD EXCEL ACADEMY	38	381	10.0	0.0	10.7	9.9	6.7	9.7
	NORTHSIDE ALTER SCH	0	855	0.0	0.0	0.0	0.0	0.0	0.0
	NORTHSIDE HABILITATION CTR	7	119	5.9	0.0	7.7	4.3	2.2	5.9
	RAWLINSON MIDDLE SCHOOL	-	<840	0.2	0.0	0.6	0.0	0.0	0.4
	RAYBURN MIDDLE	-	<705	0.1	0.0	0.2	0.0	0.2	0.0
	SANDRA DAY O'CONNOR H S	44	3,350	1.3	2.6	1.7	1.0	2.5	2.1
	SCHOOL AGED PARENTING PROGRAM	-	<135	3.3	8.3	2.1	6.7	1.3	0.0
	SOUTH TEXAS ACADEMY	8	133	6.0	0.0	6.5	10.0	4.4	0.0
	SP ED NIGHT SCH	7	30	23.3	50.0	16.7	30.0	0.0	17.6
	STEVENS HS	89	2,368	3.8	3.3	4.2	3.4	3.9	3.9
	STINSON MIDDLE	0	1,241	0.0	0.0	0.0	0.0	0.0	0.0
	SUL ROSS MIDDLE	-	<795	0.5	0.0	0.4	3.4	0.5	0.5
	TOM CLARK H S	66	3,128	2.1	4.1	2.8	1.4	4.0	3.7
VOC TRANSITION PROG	-	<195	1.1	0.0	1.2	1.6	1.7	0.8	
WARREN H S	78	2,970	2.6	2.8	3.1	1.6	3.4	3.3	
WILLIAM H TAFT H S	75	2,819	2.7	3.6	3.0	1.8	3.9	3.9	
WILLIAM HOBBY MIDDLE	5	800	0.6	1.2	0.8	0.3	1.0	0.0	
NORTHSIDE ISD (Wilbarger)		0	93	0.0	0.0	0.0	0.0	0.0	0.0
	NORTHSIDE SCHOOL	0	93	0.0	0.0	0.0	0.0	0.0	0.0
NORTHWEST ISD		45	4,013	1.1	1.1	1.8	0.9	0.7	1.9
	CHISHOLM TRAIL MIDDLE	-	<360	0.3	0.0	1.6	0.0	0.0	0.8
	DENTON CO J J A E P	0	4	0.0	.	0.0	0.0	0.0	0.0
	DENTON CREEK	8	63	12.7	14.3	17.5	0.0	0.0	15.4
	GENE PIKE MIDDLE	-	<630	0.2	0.0	1.3	0.0	0.8	0.5
	MEDLIN MIDDLE	0	582	0.0	0.0	0.0	0.0	0.0	0.0
	NORTHWEST H S	43	2,480	1.7	2.0	2.4	1.5	1.1	2.6
NORTHWEST PREPARATORY		0	91	0.0	0.0	0.0	0.0	0.0	0.0
	NORTHWEST PREPARATORY CAMPUS (WIL)	0	91	0.0	0.0	0.0	0.0	0.0	0.0
NOVICE ISD		0	87	0.0	0.0	0.0	0.0	0.0	

Note. A dash (-) indicates data are not reported to protect student anonymity. When the number of dropouts is not reported, the total number of students is presented in intervals of 15 to provide a general idea of the number of students in the group while maintaining student anonymity. In a group of <150, for example, the number of students is between 135 and 149. A dot (.) indicates there were no students in the group or, in rare cases, that a reporting anomaly prevented calculation of the rate.

Table 2
Annual Dropout Rates, Grades 7-12, by District, Campus, and Student Group, Texas Public Schools, 2005-06

District	Campus	All students			Rate by student group (%)				
		Dropouts	Total	Rate (%)	Afr. Am.	Hisp.	White	Econ. dis.	At-risk
NOVICE ISD	NOVICE SCHOOL	0	87	0.0	0.0	0.0	0.0	0.0	0.0
NUECES CANYON CISD		0	177	0.0	0.0	0.0	0.0	0.0	0.0
	NUECES CANYON JH/HS	0	177	0.0	0.0	0.0	0.0	0.0	0.0
NYOS CHARTER SCHOOL		0	183	0.0	0.0	0.0	0.0	0.0	0.0
	NYOS CHARTER SCHOOL	0	183	0.0	0.0	0.0	0.0	0.0	0.0
O'DONNELL ISD		-	<195	1.6	0.0	2.9	0.0	0.7	1.3
	O'DONNELL HIGH SCHOOL	-	<135	2.3	0.0	4.2	0.0	1.1	1.8
	O'DONNELL J H	0	53	0.0	.	0.0	0.0	0.0	0.0
OAKWOOD ISD		-	<135	0.7	2.1	0.0	0.0	1.6	1.8
	OAKWOOD H S	-	<135	0.7	2.1	0.0	0.0	1.6	1.8
ODEM-EDROY ISD		10	535	1.9	.	1.9	1.9	2.6	2.4
	ODEM H S	10	359	2.8	.	2.8	2.9	3.8	3.2
	ODEM J H	0	176	0.0	.	0.0	0.0	0.0	0.0
ODYSSEY ACADEMY INC		0	51	0.0	0.0	0.0	0.0	0.0	0.0
	ODYSSEY ACADEMY INC	0	51	0.0	0.0	0.0	0.0	0.0	0.0
OGLESBY ISD		-	<105	1.0	0.0	0.0	1.3	2.9	2.0
	OGLESBY SCHOOL	-	<105	1.0	0.0	0.0	1.3	2.9	2.0
OLFEN ISD		0	18	0.0	.	0.0	0.0	0.0	0.0
	OLFEN EL	0	18	0.0	.	0.0	0.0	0.0	0.0
OLNEY ISD		-	<375	1.1	0.0	3.1	0.7	0.8	2.2
	OLNEY H S	-	<255	1.6	0.0	5.7	1.0	1.5	3.1
	OLNEY J H	0	117	0.0	0.0	0.0	0.0	0.0	0.0
OLTON ISD		6	323	1.9	0.0	2.1	1.3	1.0	0.0
	OLTON D A E P	0	17	0.0	.	0.0	0.0	0.0	0.0
	OLTON H S	6	210	2.9	0.0	3.4	1.9	1.7	0.0
	OLTON J H	0	113	0.0	0.0	0.0	0.0	0.0	0.0
ONALASKA ISD		14	492	2.8	0.0	0.0	3.1	3.0	4.6
	ONALASKA JR/SR HIGH	14	492	2.8	0.0	0.0	3.1	3.0	4.6
ONE STOP MULTISERVICE CHA		7	925	0.8	0.0	0.8	0.0	0.5	0.3
	CHILDREN OF THE SUN CHARTER (005)	-	<120	0.9	0.0	0.9	.	1.3	0.0
	CHILDREN OF THE SUN CHARTER (006)	-	<150	0.7	.	0.7	.	1.3	0.0
	ONE STOP MULTISERVICE (002)	-	<225	0.5	0.0	0.5	0.0	0.0	0.0
	ONE STOP MULTISERVICE (003)	-	<90	2.4	.	2.4	0.0	1.8	2.3
	ONE STOP MULTISERVICE H S	0	109	0.0	.	0.0	0.0	0.0	0.0
	SENTRY TECHNOLOGY PREP SCH	-	<285	0.7	.	0.7	.	0.0	0.0
ORANGE GROVE ISD		7	807	0.9	0.0	1.5	0.0	0.7	1.2
	ORANGE GROVE H S	7	524	1.3	.	2.4	0.0	1.2	1.7
	ORANGE GROVE J H	0	283	0.0	0.0	0.0	0.0	0.0	0.0
ORANGEFIELD ISD		-	<870	0.5	0.0	0.0	0.5	1.0	0.9
	ORANGEFIELD H S	-	<525	0.8	0.0	0.0	0.8	1.8	1.4
	ORANGEFIELD J H	0	338	0.0	0.0	0.0	0.0	0.0	0.0
ORE CITY ISD		-	<450	0.2	0.0	0.0	0.3	0.5	0.6
	ORE CITY HIGH SCHOOL	0	268	0.0	0.0	0.0	0.0	0.0	0.0
	ORE CITY MIDDLE	-	<180	0.6	0.0	0.0	0.7	1.2	1.8

Note. A dash (-) indicates data are not reported to protect student anonymity. When the number of dropouts is not reported, the total number of students is presented in intervals of 15 to provide a general idea of the number of students in the group while maintaining student anonymity. In a group of <150, for example, the number of students is between 135 and 149. A dot (.) indicates there were no students in the group or, in rare cases, that a reporting anomaly prevented calculation of the rate.

Table 2

Annual Dropout Rates, Grades 7-12, by District, Campus, and Student Group, Texas Public Schools, 2005-06

District	Campus	All students			Rate by student group (%)				
		Dropouts	Total	Rate (%)	Afr. Am.	Hisp.	White	Econ. dis.	At-risk
OVERTON ISD		13	282	4.6	3.7	0.0	5.1	4.4	6.5
	OVERTON H S	13	282	4.6	3.7	0.0	5.1	4.4	6.5
PADUCAH ISD		0	123	0.0	0.0	0.0	0.0	0.0	0.0
	PADUCAH SCHOOL	0	123	0.0	0.0	0.0	0.0	0.0	0.0
PAINT CREEK ISD		-	<75	3.1	.	0.0	3.5	1.6	3.4
	PAINT CREEK SCHOOL	-	<75	3.1	.	0.0	3.5	1.6	3.4
PAINT ROCK ISD		0	92	0.0	.	0.0	0.0	0.0	0.0
	FAIRVIEW ACCELERATED EDUCATIONAL	0	2	0.0	.	0.0	0.0	0.0	0.0
	FAIRVIEW SCHOOL (DAEP)	0	1	0.0	.	.	0.0	0.0	.
	PAINT ROCK SCHOOL	0	91	0.0	.	0.0	0.0	0.0	0.0
	WALL SPECIAL PROGRAMS	0	1	0.0	.	.	0.0	.	.
PALACIOS ISD		11	766	1.4	0.0	1.6	2.1	0.9	1.6
	PALACIOS H S	11	512	2.1	0.0	2.3	3.1	1.4	2.4
	PALACIOS J H	0	254	0.0	0.0	0.0	0.0	0.0	0.0
PALESTINE ISD		53	1,725	3.1	3.3	3.8	2.5	2.3	3.4
	PALESTINE HIGH SCHOOL	41	1,108	3.7	4.1	4.9	2.8	3.1	4.0
	PALESTINE MIDDLE SCHOOL	12	617	1.9	1.7	2.2	2.0	1.1	2.3
PALMER ISD		8	571	1.4	0.0	4.2	0.5	3.4	3.1
	PALMER H S	8	366	2.2	0.0	6.9	0.7	5.7	4.1
	PALMER MIDDLE	0	206	0.0	0.0	0.0	0.0	0.0	0.0
PAMPA ISD		29	1,684	1.7	1.5	2.0	1.7	1.1	1.9
	P L C-PAMPA LEARNING CTR	18	98	18.4	0.0	23.1	19.0	9.1	15.6
	PAMPA H S	-	<1,080	0.9	2.3	0.7	0.9	1.0	0.3
	PAMPA JUNIOR HIGH SCHOOL	-	<525	0.2	0.0	0.6	0.0	0.0	0.0
PANHANDLE ISD		-	<360	0.3	0.0	0.0	0.3	1.4	0.0
	C H A M P S	-	<15	11.1	.	0.0	12.5	50.0	0.0
	PANHANDLE H S	0	240	0.0	0.0	0.0	0.0	0.0	0.0
	PANHANDLE J H	0	112	0.0	.	0.0	0.0	0.0	0.0
PANOLA CHARTER SCHOOL		8	281	2.8	1.8	6.3	2.9	1.7	5.3
	PANOLA CS	8	281	2.8	1.8	6.3	2.9	1.7	5.3
PANTHER CREEK CISD		-	<120	1.0	.	0.0	1.1	2.2	2.1
	PANTHER CREEK H S	-	<120	1.0	.	0.0	1.1	2.2	2.1
PARADIGM ACCELERATED SCHO		9	107	8.4	.	14.7	5.6	5.7	6.8
	PARADIGM ACCELERATED SCHOOL	9	107	8.4	.	14.7	5.6	5.7	6.8
PARADISE ISD		-	<495	0.2	0.0	0.0	0.2	0.9	0.6
	PARADISE H S	-	<330	0.3	0.0	0.0	0.3	1.5	0.8
	PARADISE MIDDLE	0	164	0.0	0.0	0.0	0.0	0.0	0.0
PARIS ISD		47	1,735	2.7	3.1	3.5	2.3	2.8	3.5
	CROCKETT MIDDLE	-	<315	0.3	0.0	4.5	0.0	0.6	0.6
	PARIS ALTERNATIVE SCHOOL FOR SUCC	-	<30	8.7	16.7	.	5.9	14.3	7.7
	PARIS H S	44	1,127	3.9	4.6	4.4	3.2	4.1	5.5
	TRAVIS J H	0	308	0.0	0.0	0.0	0.0	0.0	0.0
PASADENA ISD		669	21,826	3.1	3.5	3.3	2.3	2.8	4.0
	BEVERLY HILLS INTERMEDIATE	-	<1,035	0.2	0.5	0.0	0.5	0.4	0.2
	BONDY INTERMEDIATE	-	<810	0.4	0.0	0.5	0.3	0.6	0.9
	DOBIE HIGH SCHOOL	91	3,305	2.8	3.3	3.2	1.9	3.8	4.1

Note. A dash (-) indicates data are not reported to protect student anonymity. When the number of dropouts is not reported, the total number of students is presented in intervals of 15 to provide a general idea of the number of students in the group while maintaining student anonymity. In a group of <150, for example, the number of students is between 135 and 149. A dot (.) indicates there were no students in the group or, in rare cases, that a reporting anomaly prevented calculation of the rate.

Table 2
Annual Dropout Rates, Grades 7-12, by District, Campus, and Student Group, Texas Public Schools, 2005-06

District	Campus	All students			Rate by student group (%)				
		Dropouts	Total	Rate (%)	Afr. Am.	Hisp.	White	Econ. dis.	At-risk
PASADENA ISD	EXCEL ACADEMY (JJAEP)	0	89	0.0	0.0	0.0	0.0	0.0	0.0
	JACKSON INTERMEDIATE	-	<915	0.1	0.0	0.1	0.0	0.1	0.0
	MILLER INTERMEDIATE	5	935	0.5	0.0	0.7	0.0	0.3	0.3
	PARK VIEW INTERMEDIATE	-	<780	0.1	0.0	0.0	0.5	0.0	0.3
	PASADENA HIGH SCHOOL	160	2,891	5.5	7.0	5.5	5.5	5.0	7.2
	PASADENA MEMORIAL HIGH SCHOOL	89	2,669	3.3	10.2	3.7	2.4	3.9	4.6
	QUEENS INTERMEDIATE	-	<780	0.3	0.0	0.3	0.0	0.0	0.3
	SAM RAYBURN HIGH SCHOOL	162	2,532	6.4	8.7	6.5	5.3	5.7	7.2
	SAN JACINTO INTERMEDIATE	0	647	0.0	0.0	0.0	0.0	0.0	0.0
	SOUTH HOUSTON HIGH SCHOOL	146	2,615	5.6	6.4	5.4	6.2	4.5	6.4
	SOUTH HOUSTON INTERMEDIATE	5	928	0.5	1.0	0.4	0.0	0.4	0.2
	SOUTHMORE INTERMEDIATE	0	709	0.0	0.0	0.0	0.0	0.0	0.0
	THE SUMMIT (HIGH SCHOOL)	0	321	0.0	0.0	0.0	0.0	0.0	0.0
	THE SUMMIT (INTERMEDIATE)	-	<210	0.5	0.0	0.0	3.7	0.0	0.0
THOMPSON INTERMEDIATE	-	<885	0.1	0.0	0.2	0.0	0.0	0.4	
PASO DEL NORTE		81	421	19.2	20.0	19.6	12.5	15.7	26.5
	PASEO DEL NORTE ACAD YSLETA	18	93	19.4		19.5	25.0	7.5	
	PASO DEL NORTE ACADEMY	63	329	19.1	20.0	19.5	10.0	17.9	26.2
PATTON SPRINGS ISD		0	80	0.0		0.0	0.0	0.0	0.0
	PATTON SPRINGS SCHOOL	0	80	0.0		0.0	0.0	0.0	0.0
PAWNEE ISD		0	33	0.0	0.0	0.0	0.0	0.0	0.0
	PAWNEE EL-J H	0	33	0.0	0.0	0.0	0.0	0.0	0.0
PEARLAND ISD		71	7,118	1.0	1.1	1.8	0.7	1.9	1.7
	BRAZORIA CO J J A E P	0	58	0.0	0.0	0.0	0.0	0.0	0.0
	NINTH GRADE CENTER	-	<1,215	0.2	0.0	0.3	0.2	0.3	0.0
	PACE INSTITUTE	0	108	0.0	0.0	0.0	0.0	0.0	0.0
	PEARLAND H S	65	3,363	1.9	2.2	3.7	1.2	3.9	3.2
	PEARLAND JUNIOR HIGH EAST	0	858	0.0	0.0	0.0	0.0	0.0	0.0
	PEARLAND JUNIOR HIGH SOUTH	-	<915	0.3	0.5	0.5	0.2	1.5	0.0
PEARLAND JUNIOR HIGH WEST	-	<750	0.1	0.0	0.0	0.2	0.0	0.0	
PEARSALL ISD		40	1,056	3.8	20.0	3.8	3.3	3.3	3.9
	ATASCOSA JUVENILE DETENTION CTR	0	9	0.0		0.0	0.0	0.0	0.0
	PEARSALL H S	40	676	5.9	50.0	5.9	4.9	5.2	5.9
	PEARSALL J H	0	380	0.0	0.0	0.0	0.0	0.0	0.0
PEASTER ISD		-	<525	0.6	0.0	0.0	0.6	1.3	0.6
	PEASTER H S	-	<345	0.9	0.0	0.0	1.0	2.7	1.0
	PEASTER MIDDLE	0	190	0.0	0.0	0.0	0.0	0.0	0.0
PECOS-BARSTOW-TOYAH ISD		45	1,086	4.1	3.8	4.7	0.0	3.8	6.3
	CROCKETT MIDDLE SCHOOL	-	<390	0.3	0.0	0.3	0.0	0.4	0.5
	LAMAR CENTER	0	61	0.0	0.0	0.0	0.0	0.0	0.0
	PECOS H S	-	<705	6.3	5.3	7.1	0.0	6.1	8.7
PEGASUS SCHOOL OF LIBERAL		-	<300	0.4	0.0	0.6	0.0	0.5	0.5
	PEGASUS CHARTER H S	-	<300	0.4	0.0	0.6	0.0	0.5	0.5
PENELOPE ISD		-	<120	0.9	0.0	3.4	0.0	1.5	1.7
	PENELOPE SCHOOL	-	<120	0.9	0.0	3.4	0.0	1.5	1.7
PERRIN-WHITT CISD		-	<210	1.4		4.5	0.5	1.4	1.1
	PERRIN H S	-	<210	1.4		4.5	0.5	1.4	1.1
PERRYTON ISD		10	972	1.0	0.0	1.0	1.0	1.2	1.5
	PERRYTON H S	-	<615	0.3	0.0	0.0	0.6	0.5	0.7

Note. A dash (-) indicates data are not reported to protect student anonymity. When the number of dropouts is not reported, the total number of students is presented in intervals of 15 to provide a general idea of the number of students in the group while maintaining student anonymity. In a group of <150, for example, the number of students is between 135 and 149. A dot (.) indicates there were no students in the group or, in rare cases, that a reporting anomaly prevented calculation of the rate.

Table 2

Annual Dropout Rates, Grades 7-12, by District, Campus, and Student Group, Texas Public Schools, 2005-06

District	Campus	All students			Rate by student group (%)				
		Dropouts	Total	Rate (%)	Afr. Am.	Hisp.	White	Econ. dis.	At-risk
PERRYTON ISD	PERRYTON J H	-	<330	0.3	0.0	0.0	0.7	0.6	0.0
	TOP OF TEXAS ACCELERATED EDUCATIO	7	86	8.1	.	9.3	6.7	9.7	13.5
PETERSBURG ISD		-	<180	1.2	0.0	1.6	0.0	0.0	0.0
	HALE CO JJAEP	0	11	0.0	.	0.0	0.0	0.0	.
	PETERSBURG H S	-	<180	1.2	0.0	1.6	0.0	0.0	0.0
PETROLIA ISD		0	277	0.0	0.0	0.0	0.0	0.0	0.0
	PETROLIA H S	0	182	0.0	0.0	0.0	0.0	0.0	0.0
	PETROLIA JUNIOR HIGH	0	95	0.0	.	0.0	0.0	0.0	0.0
PETTUS ISD		5	219	2.3	0.0	3.5	1.0	2.1	0.8
	PETTUS H S	5	219	2.3	0.0	3.5	1.0	2.1	0.8
PEWITT CISD		8	504	1.6	0.8	0.0	2.0	2.0	3.0
	PEWITT H S	8	332	2.4	1.2	0.0	3.1	3.2	4.6
	PEWITT J H	0	172	0.0	0.0	0.0	0.0	0.0	0.0
PFLUGERVILLE ISD		149	9,021	1.7	1.2	2.6	1.3	1.9	1.8
	ALTER LEARNING CTR	0	284	0.0	0.0	0.0	0.0	0.0	0.0
	ALTER LEARNING MIDDLE	0	122	0.0	0.0	0.0	0.0	0.0	0.0
	DESSAU MIDDLE SCHOOL	-	<765	0.4	0.5	0.3	0.0	0.5	0.3
	HENDRICKSON HS	28	1,481	1.9	1.4	3.5	1.4	3.4	2.5
	JOHN B CONNALLY H S	75	2,189	3.4	2.7	4.2	3.7	3.7	2.9
	PARK CREST MIDDLE	-	<1,005	0.2	0.0	0.4	0.2	0.0	0.3
	PFLUGERVILLE H S	33	2,248	1.5	1.1	2.6	1.1	1.4	1.7
	PFLUGERVILLE MIDDLE	-	<825	0.5	0.0	1.2	0.3	0.3	0.0
	TRAVIS CO J J A E P	0	13	0.0	0.0	0.0	0.0	0.0	0.0
	WESTVIEW MIDDLE	-	<675	0.6	0.0	1.5	0.0	1.1	0.7
PHARR-SAN JUAN-ALAMO ISD		485	11,847	4.1	3.7	4.1	3.8	3.4	4.4
	ALAMO MIDDLE	5	829	0.6	0.0	0.6	0.0	0.4	0.6
	AUSTIN J H	5	712	0.7	0.0	0.7	0.0	0.2	0.3
	BUELL CENTRAL H S	29	183	15.8	.	15.4	100.0	9.1	13.1
	LIBERTY MIDDLE SCHOOL	-	<1,005	0.3	0.0	0.3	0.0	0.3	0.3
	LYNDON B JOHNSON J H	-	<930	0.3	0.0	0.3	0.0	0.1	0.2
	PSJA H S	122	2,600	4.7	0.0	4.7	0.0	4.4	5.1
	PSJA MEMORIAL H S	124	2,298	5.4	0.0	5.4	2.6	4.9	6.5
	PSJA NORTH H S	148	2,644	5.6	12.5	5.6	4.5	4.6	6.2
	SAN JUAN MIDDLE SCHOOL	0	878	0.0	0.0	0.0	0.0	0.0	0.0
	STUDENT ALTER PROG	0	57	0.0	.	0.0	.	0.0	0.0
TEENAGE PARENT PROG	46	221	20.8	.	20.1	100.0	17.1	17.6	
PHOENIX CHARTER SCHOOL		0	91	0.0	0.0	0.0	0.0	0.0	0.0
	THE PHOENIX CHARTER SCHOOL	0	91	0.0	0.0	0.0	0.0	0.0	0.0
PILOT POINT ISD		-	<795	0.1	0.0	0.7	0.0	0.4	0.4
	PILOT POINT H S	0	490	0.0	0.0	0.0	0.0	0.0	0.0
	PILOT POINT SELZ MIDDLE	-	<300	0.3	0.0	1.9	0.0	0.8	1.1
PINE TREE ISD		13	2,373	0.5	1.1	1.1	0.3	0.9	1.0
	PINE TREE H S	13	1,179	1.1	2.6	2.2	0.6	2.1	2.0
	PINE TREE J H	0	817	0.0	0.0	0.0	0.0	0.0	0.0
	PINE TREE MIDDLE	0	380	0.0	0.0	0.0	0.0	0.0	0.0
PINEYWOODS COMMUNITY ACAD		0	31	0.0	0.0	0.0	0.0	0.0	0.0
	PINEYWOODS COMMUNITY ACADEMY HIGH	0	31	0.0	0.0	0.0	0.0	0.0	0.0
PITTSBURG ISD		30	1,148	2.6	2.7	4.6	1.7	2.3	3.4
	PITTSBURG H S	-	<750	3.9	4.2	7.1	2.5	3.4	4.9

Note. A dash (-) indicates data are not reported to protect student anonymity. When the number of dropouts is not reported, the total number of students is presented in intervals of 15 to provide a general idea of the number of students in the group while maintaining student anonymity. In a group of <150, for example, the number of students is between 135 and 149. A dot (.) indicates there were no students in the group or, in rare cases, that a reporting anomaly prevented calculation of the rate.

Table 2
Annual Dropout Rates, Grades 7-12, by District, Campus, and Student Group, Texas Public Schools, 2005-06

District	Campus	All students			Rate by student group (%)				
		Dropouts	Total	Rate (%)	Afr. Am.	Hisp.	White	Econ. dis.	At-risk
PITTSBURG ISD	PITTSBURG MIDDLE	—	<405	0.2	0.0	0.9	0.0	0.4	0.5
PLAINS ISD	PLAINS H S	—	<150	0.7	.	1.1	0.0	1.3	2.1
	PLAINS MIDDLE	0	91	0.0	.	0.0	0.0	0.0	0.0
PLAINVIEW ISD		137	2,903	4.7	5.3	5.6	2.2	3.1	4.3
	CORONADO JUNIOR HIGH SCHOOL	—	<480	0.2	0.0	0.3	0.0	0.3	0.5
	ESTACADO JUNIOR HIGH SCHOOL	—	<480	0.2	0.0	0.0	0.9	0.0	0.0
	HALE COUNTY JJAEP	0	67	0.0	0.0	0.0	0.0	0.0	0.0
	HOUSTON SCHOOL	74	370	20.0	20.0	19.7	21.4	11.7	17.1
	PLAINVIEW HIGH SCHOOL	61	1,696	3.6	4.8	4.7	0.6	3.6	4.0
PLANO ISD		157	24,557	0.6	1.0	1.9	0.4	1.3	2.2
	ARMSTRONG MIDDLE	0	577	0.0	0.0	0.0	0.0	0.0	0.0
	BOWMAN MIDDLE	0	766	0.0	0.0	0.0	0.0	0.0	0.0
	C M RICE MIDDLE	0	721	0.0	0.0	0.0	0.0	0.0	0.0
	CARPENTER MIDDLE	0	735	0.0	0.0	0.0	0.0	0.0	0.0
	CLARK H S	—	<1,455	0.1	0.0	0.6	0.0	0.3	0.0
	FRANKFORD MIDDLE	0	873	0.0	0.0	0.0	0.0	0.0	0.0
	HAGGARD MIDDLE	0	611	0.0	0.0	0.0	0.0	0.0	0.0
	HENDRICK MIDDLE	0	590	0.0	0.0	0.0	0.0	0.0	0.0
	JASPER H S	—	<2,100	0.2	0.8	0.0	0.1	0.0	0.0
	MURPHY MIDDLE SCHOOL	0	739	0.0	0.0	0.0	0.0	0.0	0.0
	PLANO EAST SR H S	57	2,768	2.1	2.5	5.5	1.3	4.2	5.5
	PLANO JJAEP	0	27	0.0	0.0	0.0	0.0	0.0	0.0
	PLANO SR H S	30	2,685	1.1	1.6	1.4	1.2	2.0	4.6
	PLANO WEST SENIOR H S	24	2,017	1.2	2.7	6.7	0.5	4.3	5.4
	RENNER MIDDLE	0	874	0.0	0.0	0.0	0.0	0.0	0.0
	ROBINSON MIDDLE	—	<765	0.1	0.0	0.0	0.2	0.0	0.0
	SCHIMELPFENIG MIDDLE	0	659	0.0	0.0	0.0	0.0	0.0	0.0
	SHEPTON H S	12	1,759	0.7	2.2	2.9	0.3	0.9	2.8
	VINES H S	7	1,375	0.5	1.5	2.0	0.1	1.2	2.1
WILLIAMS H S	21	1,976	1.1	0.9	2.4	0.4	1.7	1.7	
WILSON MIDDLE	0	781	0.0	0.0	0.0	0.0	0.0	0.0	
PLEASANT GROVE ISD		—	<1,005	0.2	0.0	0.0	0.2	0.7	0.7
	PLEASANT GROVE H S	—	<660	0.3	0.0	0.0	0.4	1.3	0.9
	PLEASANT GROVE MIDDLE	0	351	0.0	0.0	0.0	0.0	0.0	0.0
PLEASANTON ISD		45	1,674	2.7	18.2	3.0	1.9	2.3	3.9
	ATASCOSA CO ALTER	0	18	0.0	.	0.0	0.0	0.0	0.0
	C A R E ACADEMY	0	114	0.0	0.0	0.0	0.0	0.0	0.0
	PLEASANTON H S	45	1,068	4.2	25.0	4.9	2.8	3.8	5.6
	PLEASANTON J H	0	606	0.0	0.0	0.0	0.0	0.0	0.0
PLEMONS-STINNETT-PHILLIPS		—	<330	1.3	0.0	6.1	0.7	0.6	4.2
	C H A M P S	—	<15	22.2	.	100.0	14.3	0.0	40.0
	WEST TEXAS H S	—	<240	0.9	.	3.6	0.5	0.9	2.4
	WEST TEXAS MIDDLE	0	84	0.0	0.0	0.0	0.0	0.0	0.0
POINT ISABEL ISD		11	1,163	0.9	0.0	1.0	0.5	0.9	0.6
	PORT ISABEL H S	—	<750	1.2	0.0	1.3	0.8	1.2	0.7
	PORT ISABEL J H	—	<420	0.5	0.0	0.6	0.0	0.3	0.5
PONDER ISD		11	488	2.3	.	3.3	2.1	2.8	2.0
	DENTON CO J J A E P	0	2	0.0	.	.	0.0	.	.
	PONDER H S	11	306	3.6	.	4.8	3.5	5.0	3.0
	PONDER JUNIOR HIGH	0	183	0.0	.	0.0	0.0	0.0	0.0

Note. A dash (—) indicates data are not reported to protect student anonymity. When the number of dropouts is not reported, the total number of students is presented in intervals of 15 to provide a general idea of the number of students in the group while maintaining student anonymity. In a group of <150, for example, the number of students is between 135 and 149. A dot (.) indicates there were no students in the group or, in rare cases, that a reporting anomaly prevented calculation of the rate.

Table 2
Annual Dropout Rates, Grades 7-12, by District, Campus, and Student Group, Texas Public Schools, 2005-06

District	Campus	All students			Rate by student group (%)				
		Dropouts	Total	Rate (%)	Afr. Am.	Hisp.	White	Econ. dis.	At-risk
POOLVILLE ISD		-	<285	0.4	0.0	0.0	0.4	0.8	0.7
	POOLVILLE H S	-	<195	0.5	0.0	0.0	0.6	1.2	0.9
	POOLVILLE JUNIOR HIGH	0	88	0.0	0.0	0.0	0.0	0.0	0.0
POR VIDA ACADEMY		68	616	11.0	10.5	10.9	10.3	6.8	9.3
	BEXAR CO DAY EDU & TREATMENT PRGM	-	<75	1.4	0.0	1.7	0.0	2.7	0.0
	CORPUS CHRISTI ACADEMY	-	<210	10.7	33.3	9.4	10.0	9.1	5.3
	POR VIDA ACADEMY CHARTER H S	46	348	13.2	14.3	13.2	13.3	7.0	10.5
PORT ARANSAS ISD		5	320	1.6	0.0	0.0	1.5	4.9	4.5
	BRUNDRETT MIDDLE	0	107	0.0	0.0	0.0	0.0	0.0	0.0
	PORT ARANSAS H S	5	213	2.3	0.0	0.0	2.2	7.8	7.2
PORT ARTHUR ISD		182	4,437	4.1	4.4	3.6	7.3	3.5	5.6
	AUSTIN MIDDLE SCHOOL	7	423	1.7	1.2	0.9	7.0	1.3	1.4
	EDISON MIDDLE	-	<735	0.6	0.8	0.0	0.0	0.2	0.2
	HUGHEN SCH	0	9	0.0	0.0	0.0	0.0	0.0	0.0
	JEFFERSON CO YOUTH ACAD	0	28	0.0	0.0	0.0	0.0	0.0	0.0
	MEMORIAL 9TH GRADE CENTER	5	785	0.6	0.6	0.4	2.2	0.5	0.7
	MEMORIAL HIGH SCHOOL	164	2,019	8.1	8.7	7.8	12.8	7.6	12.1
	WILSON MIDDLE	-	<525	0.4	0.0	1.7	0.0	0.0	0.0
PORT NECHES-GROVES ISD		28	2,416	1.2	1.7	3.8	0.9	1.3	1.9
	ALTER SCH	0	83	0.0	0.0	0.0	0.0	0.0	.
	GROVES MIDDLE	0	420	0.0	0.0	0.0	0.0	0.0	0.0
	JEFFERSON CO J J A E P	0	2	0.0	.	.	0.0	.	.
	PORT NECHES MIDDLE	0	395	0.0	0.0	0.0	0.0	0.0	0.0
	PORT NECHES-GROVES H S	28	1,606	1.7	2.6	5.7	1.4	2.2	2.8
POSITIVE SOLUTIONS CHARTE		101	417	24.2	0.0	26.6	13.6	22.5	28.2
	BRYAN TEXAS CAMPUS	-	<60	2.0	0.0	5.0	0.0	0.0	0.0
	POSITIVE SOLUTIONS CHARTER	-	<375	27.3	0.0	27.9	18.8	26.3	30.5
POST ISD		14	452	3.1	5.6	5.2	0.9	3.6	5.1
	GARZA CO DETENTION & RESIDENT FAC	16	150	10.7	11.1	9.8	12.5	8.6	12.8
	POST H S	14	290	4.8	8.7	7.6	1.5	5.7	6.7
	POST MIDDLE	0	162	0.0	0.0	0.0	0.0	0.0	0.0
POTEET ISD		21	813	2.6	0.0	2.9	1.4	2.3	3.2
	ATASCOSA CO JUVENILE UNIT	0	2	0.0	.	0.0	.	0.0	.
	POTEET H S	21	547	3.8	0.0	4.3	1.9	3.5	5.4
	POTEET J H	0	267	0.0	0.0	0.0	0.0	0.0	0.0
POTH ISD		-	<360	1.1	0.0	2.8	0.0	1.9	1.1
	FLORESVILLE ED ALTER CTR	0	6	0.0	.	0.0	0.0	0.0	0.0
	POTH CHOICE PROGRAM	0	2	0.0	.	0.0	.	0.0	.
	POTH H S	-	<255	1.6	0.0	3.8	0.0	2.9	1.5
	POTH J H	0	108	0.0	0.0	0.0	0.0	0.0	0.0
	WILSON CO J J A E P	0	4	0.0	.	0.0	.	0.0	0.0
POTTSBORO ISD		-	<690	0.1	0.0	0.0	0.2	0.0	0.0
	POTTSBORO H S	-	<450	0.2	.	0.0	0.2	0.0	0.0
	POTTSBORO MIDDLE	0	239	0.0	0.0	0.0	0.0	0.0	0.0
PRAIRIE LEA ISD		0	100	0.0	0.0	0.0	0.0	0.0	0.0
	PRAIRIE LEA SCHOOL	0	100	0.0	0.0	0.0	0.0	0.0	0.0
PRAIRIE VALLEY ISD		0	57	0.0	.	.	0.0	0.0	0.0
	PRAIRIE VALLEY H S	0	57	0.0	.	.	0.0	0.0	0.0

Note. A dash (-) indicates data are not reported to protect student anonymity. When the number of dropouts is not reported, the total number of students is presented in intervals of 15 to provide a general idea of the number of students in the group while maintaining student anonymity. In a group of <150, for example, the number of students is between 135 and 149. A dot (.) indicates there were no students in the group or, in rare cases, that a reporting anomaly prevented calculation of the rate.

Table 2
Annual Dropout Rates, Grades 7-12, by District, Campus, and Student Group, Texas Public Schools, 2005-06

District	Campus	All students			Rate by student group (%)				
		Dropouts	Total	Rate (%)	Afr. Am.	Hispanic	White	Economic dis.	At-risk
PRAIRILAND ISD		-	<540	0.4	0.0	3.4	0.2	0.0	0.0
	PRAIRILAND H S	-	<360	0.6	0.0	5.3	0.3	0.0	0.0
	PRAIRILAND JR HIGH	0	189	0.0	0.0	0.0	0.0	0.0	0.0
PREMONT ISD		31	463	6.7	0.0	7.1	3.8	7.8	11.0
	PREMONT H S	-	<330	9.5	0.0	10.1	5.4	11.1	14.3
	PREMONT J H	-	<150	0.7	.	0.8	0.0	1.0	1.6
PRESIDIO ISD		-	<720	0.3	.	0.3	0.0	0.3	0.4
	LUCY REDE FRANCO MIDDLE SCHOOL	0	230	0.0	.	0.0	0.0	0.0	0.0
	PRESIDIO H S	-	<495	0.4	.	0.4	0.0	0.5	0.6
PRIDDY ISD		0	53	0.0	0.0	0.0	0.0	0.0	0.0
	PRIDDY SCHOOL	0	53	0.0	0.0	0.0	0.0	0.0	0.0
PRINCETON ISD		5	1,271	0.4	0.0	0.0	0.5	0.0	0.2
	CLARK JR HIGH	0	426	0.0	0.0	0.0	0.0	0.0	0.0
	COLLIN CO J J A E P	0	3	0.0	0.0	.	0.0	.	.
	PRINCETON H S	5	846	0.6	0.0	0.0	0.8	0.0	0.3
PRINGLE-MORSE CISD		0	25	0.0	.	0.0	0.0	0.0	0.0
	PRINGLE-MORSE EL-J H	0	25	0.0	.	0.0	0.0	0.0	0.0
PROGRESO ISD		46	887	5.2	.	5.2	0.0	4.9	6.2
	DOROTHY THOMPSON MIDDLE	-	<345	0.9	.	0.9	.	0.6	0.5
	PROGRESO H S	-	<555	7.9	.	7.9	0.0	7.6	9.4
	STUDENT ALTERNATIVE PROGRAM INCOR	0	20	0.0	.	0.0	.	0.0	0.0
PROSPER ISD		-	<855	0.5	0.0	3.3	0.0	1.2	2.0
	COLLIN CO J J A E P	0	2	0.0	.	.	0.0	.	.
	PROSPER H S	-	<555	0.7	0.0	5.1	0.0	1.8	2.7
	PROSPER MIDDLE SCHOOL	0	287	0.0	0.0	0.0	0.0	0.0	0.0
QUANAH ISD		0	276	0.0	0.0	0.0	0.0	0.0	0.0
	QUANAH H S	0	187	0.0	0.0	0.0	0.0	0.0	0.0
	TRAVIS J H	0	89	0.0	0.0	0.0	0.0	0.0	0.0
QUEEN CITY ISD		0	560	0.0	0.0	0.0	0.0	0.0	0.0
	MORRIS UPCHURCH MIDDLE	0	171	0.0	0.0	0.0	0.0	0.0	0.0
	QUEEN CITY H S	0	389	0.0	0.0	0.0	0.0	0.0	0.0
QUINLAN ISD		33	1,458	2.3	0.0	3.8	2.2	2.7	3.2
	C B THOMPSON MIDDLE	0	512	0.0	0.0	0.0	0.0	0.0	0.0
	WH FORD HIGH SCHOOL	33	946	3.5	0.0	6.1	3.4	4.5	4.0
QUITMAN ISD		-	<615	0.2	0.0	1.7	0.0	0.5	0.0
	QUITMAN H S	0	409	0.0	0.0	0.0	0.0	0.0	0.0
	QUITMAN J H	0	179	0.0	0.0	0.0	0.0	0.0	0.0
	WOOD CO ALTER	-	<30	3.8	.	20.0	0.0	12.5	0.0
R MILBURN-AMARILLO		13	229	5.7	0.0	7.8	5.3	7.1	6.5
	RICHARD MILBURN ACADEMY (AMARILLO)	13	229	5.7	0.0	7.8	5.3	7.1	6.5
R MILBURN-BEAUMONT		9	328	2.7	3.0	0.0	0.0	1.6	3.4
	RICHARD MILBURN ACADEMY (BEAUMONT)	9	328	2.7	3.0	0.0	0.0	1.6	3.4
R MILBURN-CORPUS CHRISTI		72	335	21.5	27.8	25.2	11.0	19.0	21.9
	RICHARD MILBURN ALTER H S (CORPUS)	72	335	21.5	27.8	25.2	11.0	19.0	21.9
R MILBURN-FT WORTH		40	264	15.2	14.9	16.1	14.8	6.6	14.5

Note. A dash (-) indicates data are not reported to protect student anonymity. When the number of dropouts is not reported, the total number of students is presented in intervals of 15 to provide a general idea of the number of students in the group while maintaining student anonymity. In a group of <150, for example, the number of students is between 135 and 149. A dot (.) indicates there were no students in the group or, in rare cases, that a reporting anomaly prevented calculation of the rate.

Table 2
Annual Dropout Rates, Grades 7-12, by District, Campus, and Student Group, Texas Public Schools, 2005-06

District	Campus	All students			Rate by student group (%)				
		Dropouts	Total	Rate (%)	Afr. Am.	Hispanic	White	Econ. dis.	At-risk
R MILBURN-FT WORTH	RICHARD MILBURN ACADEMY - FORT WO	40	264	15.2	14.9	16.1	14.8	6.6	14.5
R MILBURN-HOUSTON	RICHARD MILBURN ACADEMY - SUBURBA	13	397	3.3	4.7	2.2	2.6	1.9	1.2
		13	397	3.3	4.7	2.2	2.6	1.9	1.2
R MILBURN-KILLEEN	RICHARD MILBURN ALTER H S (KILLEE	5	395	1.3	1.7	1.0	0.9	0.0	0.0
		5	395	1.3	1.7	1.0	0.9	0.0	0.0
R MILBURN-LUBBOCK	RICHARD MILBURN ALTER H S (LUBBOC	46	286	16.1	16.7	15.9	16.3	12.5	16.6
		46	286	16.1	16.7	15.9	16.3	12.5	16.6
R MILBURN-MIDLAND	RICHARD MILBURN ACADEMY (MIDLAND)	41	319	12.9	4.8	14.8	11.6	13.4	13.3
		41	319	12.9	4.8	14.8	11.6	13.4	13.3
R MILBURN-ODESSA	RICHARD MILBURN ACADEMY - ECTOR C	53	291	18.2	33.3	17.0	16.9	18.0	18.4
		53	291	18.2	33.3	17.0	16.9	18.0	18.4
RADIANCE ACADEMY OF LEARN	RADIANCE ACADEMY OF LEARNING	22	204	10.8	12.5	11.9	7.4	6.3	12.1
		12	99	12.1	13.8	12.1	11.1	7.1	15.4
		10	105	9.5	9.1	11.8	0.0	5.6	10.0
RAINS ISD	RAINS HIGH SCHOOL	-	<825	0.2	2.7	0.0	0.1	0.6	0.5
		-	<555	0.4	4.2	0.0	0.2	0.9	0.6
		0	264	0.0	0.0	0.0	0.0	0.0	0.0
RALLS ISD	RALLS H S	-	<285	1.1	0.0	1.0	1.4	0.5	0.0
		0	187	0.0	0.0	0.0	0.0	0.0	0.0
		0	88	0.0	0.0	0.0	0.0	0.0	0.0
		-	<30	15.0		11.1	50.0	6.7	0.0
RANCH ACADEMY	RANCH ACADEMY	10	271	3.7	0.0	0.0	4.0	4.0	2.6
		10	271	3.7	0.0	0.0	4.0	4.0	2.6
RANDOLPH FIELD ISD	RANDOLPH H S	0	487	0.0	0.0	0.0	0.0	0.0	0.0
		0	326	0.0	0.0	0.0	0.0	0.0	0.0
		0	161	0.0	0.0	0.0	0.0	0.0	0.0
RANGER ISD	RANGER H S	-	<225	1.4	0.0	2.4	1.2	0.8	1.1
		-	<150	2.2	0.0	3.6	1.9	1.4	1.5
		0	78	0.0	0.0	0.0	0.0	0.0	0.0
RANKIN ISD	RANKIN H S	0	113	0.0	0.0	0.0	0.0	0.0	0.0
		0	113	0.0	0.0	0.0	0.0	0.0	0.0
RAUL YZAGUIRRE SCHOOL FOR	RAUL YZAGUIRRE SCHOOL FOR SUCCESS	7	358	2.0	0.0	2.0	0.0	1.2	1.2
		7	358	2.0	0.0	2.0	0.0	1.2	1.2
RAVEN SCHOOL	RAVEN SCHOOL	88	381	23.1	23.7	28.9	14.3	27.3	32.3
		88	381	23.1	23.7	28.9	14.3	27.3	32.3
RAYMONDVILLE ISD	CCJJAEP	41	1,132	3.6	0.0	3.8	0.0	3.5	4.9
		0	6	0.0		0.0		0.0	
		-	<405	0.8	0.0	0.8	0.0	0.6	0.4
		-	<750	5.1	0.0	5.3	0.0	5.2	7.1
REAGAN COUNTY ISD	REAGAN COUNTY H S	0	361	0.0	0.0	0.0	0.0	0.0	0.0
		0	250	0.0	0.0	0.0	0.0	0.0	0.0
		0	111	0.0	0.0	0.0	0.0	0.0	0.0
RED LICK ISD		0	73	0.0	0.0	0.0	0.0	0.0	

Note. A dash (-) indicates data are not reported to protect student anonymity. When the number of dropouts is not reported, the total number of students is presented in intervals of 15 to provide a general idea of the number of students in the group while maintaining student anonymity. In a group of <150, for example, the number of students is between 135 and 149. A dot (.) indicates there were no students in the group or, in rare cases, that a reporting anomaly prevented calculation of the rate.

Table 2
Annual Dropout Rates, Grades 7-12, by District, Campus, and Student Group, Texas Public Schools, 2005-06

District	Campus	All students			Rate by student group (%)				
		Dropouts	Total	Rate (%)	Afr. Am.	Hisp.	White	Econ. dis.	At-risk
RED LICK ISD	NEW BOSTON DAEP	0	1	0.0	.	.	0.0	0.0	.
	RED LICK MIDDLE	0	73	0.0	0.0	0.0	0.0	0.0	0.0
RED OAK ISD		21	2,692	0.8	0.4	1.1	0.8	0.3	1.1
	RED OAK H S	21	1,773	1.2	0.5	1.8	1.1	0.5	1.6
	RED OAK J H	0	920	0.0	0.0	0.0	0.0	0.0	0.0
REDWATER ISD		-	<570	0.7	0.0	0.0	0.6	0.9	1.4
	REDWATER H S	-	<390	1.0	0.0	0.0	0.8	1.4	2.0
	REDWATER J H	0	179	0.0	0.0	0.0	0.0	0.0	0.0
REFUGIO ISD		9	423	2.1	3.8	2.8	0.6	4.2	2.9
	REFUGIO HIGH SCHOOL	9	423	2.1	3.8	2.8	0.6	4.2	2.9
RICARDO ISD		0	159	0.0	0.0	0.0	0.0	0.0	0.0
	RICARDO MIDDLE	0	159	0.0	0.0	0.0	0.0	0.0	0.0
RICE CISD		20	698	2.9	1.3	4.4	2.1	2.1	2.2
	COLORADO COUNTY JUVENILE BOOT CAM	13	87	14.9	8.3	15.7	30.0	12.1	8.6
	EAGLE LAKE J H	0	123	0.0	0.0	0.0	0.0	0.0	0.0
	GARWOOD EL	0	61	0.0	0.0	0.0	0.0	0.0	0.0
	RICE AEP	0	40	0.0	0.0	0.0	0.0	0.0	0.0
	RICE H S	7	386	1.8	0.0	3.2	1.5	0.5	2.1
	SHERIDAN EL	0	42	0.0	0.0	0.0	0.0	0.0	0.0
RICE ISD		5	343	1.5	2.8	1.0	1.5	1.2	2.5
	RICE H S	5	343	1.5	2.8	1.0	1.5	1.2	2.5
RICHARDS ISD		-	<105	2.2	5.3	0.0	1.4	0.0	0.0
	RICHARDS H S	-	<105	2.2	5.3	0.0	1.4	0.0	0.0
RICHARDSON ISD		321	16,853	1.9	3.0	2.3	1.1	2.0	2.7
	APOLLO J H	-	<960	0.2	0.0	0.0	0.3	0.5	0.7
	BERKNER H S	111	3,283	3.4	4.8	4.0	2.6	2.9	5.1
	CHRISTA MCAULIFFE LEARNING CENTER	0	538	0.0	0.0	0.0	0.0	0.0	0.0
	FOREST MEADOW J H	6	887	0.7	0.6	1.5	0.0	0.7	0.5
	LAKE HIGHLANDS FRESHMAN CENTER	23	860	2.7	3.6	4.6	0.0	3.7	3.4
	LAKE HIGHLANDS H S	112	2,204	5.1	6.7	7.6	2.7	6.2	6.6
	LAKE HIGHLANDS J H	6	817	0.7	1.0	1.2	0.0	1.0	0.0
	LIBERTY J H	0	898	0.0	0.0	0.0	0.0	0.0	0.0
	P A S S LEARNING CTR	0	21	0.0	0.0	0.0	0.0	0.0	0.0
	PARKHILL J H	0	544	0.0	0.0	0.0	0.0	0.0	0.0
	PEARCE H S	31	2,158	1.4	2.6	4.0	0.6	2.7	2.7
	RICHARDSON H S	17	2,456	0.7	1.4	0.6	0.4	0.7	1.1
	RICHARDSON NORTH J H	-	<615	0.2	0.0	0.0	0.3	0.0	0.5
	RICHARDSON WEST J H	-	<705	0.6	0.7	0.3	1.0	0.0	0.3
WESTWOOD J H	8	735	1.1	1.5	2.0	0.0	1.5	1.1	
RICHLAND SPRINGS ISD		-	<135	1.7	0.0	4.8	1.0	1.5	5.0
	RICHLAND SPRINGS SCHOOL	-	<135	1.7	0.0	4.8	1.0	1.5	5.0
RIESEL ISD		-	<375	0.8	0.0	0.0	0.9	1.1	0.0
	CHALLENGE ACADEMY	0	4	0.0	.	0.0	0.0	0.0	0.0
	MARLIN ALTERNATIVE EDUCATION PROG	0	9	0.0	.	.	0.0	0.0	.
	RIESEL SCHOOL	-	<375	0.8	0.0	0.0	0.9	1.1	0.0
RIO GRANDE CITY CISD		115	4,193	2.7	0.0	2.8	0.0	1.8	2.7
	GRULLA MIDDLE	0	532	0.0	.	0.0	0.0	0.0	0.0
	RINGGOLD MIDDLE	-	<1,050	0.3	.	0.3	0.0	0.3	0.4
	RIO GRANDE CITY H S	-	<2,640	4.2	0.0	4.3	0.0	2.9	4.1

Note. A dash (-) indicates data are not reported to protect student anonymity. When the number of dropouts is not reported, the total number of students is presented in intervals of 15 to provide a general idea of the number of students in the group while maintaining student anonymity. In a group of <150, for example, the number of students is between 135 and 149. A dot (.) indicates there were no students in the group or, in rare cases, that a reporting anomaly prevented calculation of the rate.

Table 2

Annual Dropout Rates, Grades 7-12, by District, Campus, and Student Group, Texas Public Schools, 2005-06

District	Campus	All students			Rate by student group (%)				
		Dropouts	Total	Rate (%)	Afr. Am.	Hisp.	White	Econ. dis.	At-risk
RIO HONDO ISD		30	1,040	2.9	0.0	3.1	0.0	2.6	3.2
	CAMERON CO J J A E P	0	1	0.0	.	0.0	.	0.0	.
	RIO HONDO H S	-	<705	3.9	0.0	4.1	0.0	3.4	4.1
	RIO HONDO J H	-	<345	0.9	0.0	0.9	0.0	1.1	1.0
RIO VISTA ISD		-	<465	0.4	0.0	4.5	0.2	0.7	0.6
	RIO VISTA H S	-	<315	0.7	0.0	6.7	0.3	1.2	0.7
	RIO VISTA ISD JJAEP	0	2	0.0	.	0.0	0.0	0.0	.
	RIO VISTA MIDDLE	0	149	0.0	.	0.0	0.0	0.0	0.0
RISING STAR ISD		-	<150	1.4	.	0.0	1.6	1.2	1.3
	RISING STAR H S	-	<150	1.4	.	0.0	1.6	1.2	1.3
RIVER ROAD ISD		5	694	0.7	0.0	0.0	0.9	1.2	0.4
	RIVER ROAD HIGH SCHOOL	5	438	1.1	0.0	0.0	1.4	2.0	0.5
	RIVER ROAD MIDDLE SCHOOL	0	256	0.0	0.0	0.0	0.0	0.0	0.0
RIVERCREST ISD		-	<360	0.3	0.0	4.0	0.0	0.0	0.0
	RIVERCREST H S	-	<240	0.4	0.0	8.3	0.0	0.0	0.0
	RIVERCREST J H	0	112	0.0	0.0	0.0	0.0	0.0	0.0
RIVIERA ISD		-	<330	1.3	0.0	1.9	0.0	2.2	2.0
	DE LA PAZ MIDDLE	0	80	0.0	.	0.0	0.0	0.0	0.0
	KAUFER H S	-	<240	1.7	0.0	2.6	0.0	3.0	2.4
ROBERT LEE ISD		-	<165	1.3	0.0	0.0	2.1	1.5	1.9
	FAIRVIEW ACCELERATED	0	9	0.0	.	0.0	0.0	0.0	0.0
	FAIRVIEW DAEP	0	2	0.0	.	0.0	0.0	0.0	.
	FAIRVIEW SPECIAL PROGRAMS	0	3	0.0	0.0	0.0	0.0	0.0	.
	ROBERT LEE H S	-	<150	1.4	0.0	0.0	2.2	1.6	1.9
	WALL SP PROG	0	1	0.0	0.0	.	.	0.0	.
	WATER VALLEY VOC	0	1	0.0	.	.	0.0	.	.
ROBINSON ISD		5	1,112	0.4	0.0	0.7	0.4	0.0	0.2
	CHALLENGE ACADEMY	0	7	0.0	.	.	0.0	.	0.0
	OPPORTUNITY LEARNING CENTER	-	<15	22.2	.	0.0	25.0	.	33.3
	ROBINSON H S	-	<735	0.4	0.0	1.1	0.3	0.0	0.0
	ROBINSON J H	0	383	0.0	0.0	0.0	0.0	0.0	0.0
ROBSTOWN ISD		98	1,740	5.6	11.1	5.6	3.8	4.6	5.9
	ACADEMY FOR EXCELLENCE	0	125	0.0	0.0	0.0	.	0.0	0.0
	ALTER LRN CTR	19	105	18.1	0.0	17.6	50.0	17.4	20.6
	ROBSTOWN H S	71	1,062	6.7	25.0	6.6	0.0	5.5	7.2
	SEALE J H	8	628	1.3	0.0	1.3	0.0	0.9	0.7
ROBY CISD		0	158	0.0	0.0	0.0	0.0	0.0	0.0
	ROBY EL	0	63	0.0	0.0	0.0	0.0	0.0	0.0
	ROBY H S	0	95	0.0	0.0	0.0	0.0	0.0	0.0
ROCHELLE ISD		0	111	0.0	.	0.0	0.0	0.0	0.0
	ROCHELLE SCHOOL	0	111	0.0	.	0.0	0.0	0.0	0.0
ROCKDALE ISD		11	1,071	1.0	0.6	2.3	0.5	0.9	0.8
	ROCKDALE H S	6	582	1.0	1.4	2.7	0.3	1.3	1.4
	ROCKDALE J H	0	343	0.0	0.0	0.0	0.0	0.0	0.0
	ROCKDALE REGIONAL JUVENILE JUSTIC	5	151	3.3	0.0	4.5	4.2	1.8	0.0
ROCKSPRINGS ISD		5	195	2.6	0.0	2.8	2.1	2.1	3.1
	ROCKSPRINGS ALTER ED PGM	0	11	0.0	.	0.0	0.0	0.0	0.0

Note. A dash (-) indicates data are not reported to protect student anonymity. When the number of dropouts is not reported, the total number of students is presented in intervals of 15 to provide a general idea of the number of students in the group while maintaining student anonymity. In a group of <150, for example, the number of students is between 135 and 149. A dot (.) indicates there were no students in the group or, in rare cases, that a reporting anomaly prevented calculation of the rate.

Table 2
Annual Dropout Rates, Grades 7-12, by District, Campus, and Student Group, Texas Public Schools, 2005-06

District	Campus	All students			Rate by student group (%)				
		Dropouts	Total	Rate (%)	Afr. Am.	Hisp.	White	Econ. dis.	At-risk
ROCKSPRINGS ISD	ROCKSPRINGS EL	0	67	0.0	0.0	0.0	0.0	0.0	0.0
	ROCKSPRINGS H S	5	128	3.9	0.0	4.3	3.1	3.4	4.5
ROCKWALL ISD		48	5,441	0.9	0.5	2.4	0.6	1.9	2.2
	HERMAN E UTLEY FRESHMAN CENTER	0	451	0.0	0.0	0.0	0.0	0.0	0.0
	J W WILLIAMS MIDDLE	-	<930	0.1	0.0	0.0	0.1	0.0	0.6
	MAURINE CAIN MIDDLE SCHOOL	0	965	0.0	0.0	0.0	0.0	0.0	0.0
	ROCKWALL H S	18	2,151	0.8	0.0	3.7	0.5	3.5	2.3
	ROCKWALL QUEST ACADEMY	23	107	21.5	25.0	25.0	21.5	21.1	23.4
	ROCKWALL-HEATH H S	-	<930	0.7	0.0	2.5	0.2	1.3	1.1
ROGERS ISD		-	<405	0.3	0.0	1.2	0.0	0.8	0.9
	ROGERS H S	-	<270	0.4	0.0	2.0	0.0	1.4	1.4
	ROGERS MIDDLE	0	138	0.0	0.0	0.0	0.0	0.0	0.0
ROMA ISD		125	2,742	4.6	.	4.5	14.3	3.7	5.7
	ACCELERATED LRN ACAD	8	26	30.8	.	30.8	.	20.0	40.0
	INSTR & GUIDE CTR	0	78	0.0	.	0.0	0.0	0.0	0.0
	ROMA H S	105	1,727	6.1	.	6.0	20.0	5.1	8.0
	ROMA MIDDLE	12	1,002	1.2	.	1.2	0.0	1.1	1.3
ROOSEVELT ISD		-	<615	0.7	2.3	0.4	0.7	0.6	0.5
	LUBBOCK CO YOUTH CTR	0	7	0.0	0.0	0.0	0.0	0.0	0.0
	ROOSEVELT DAEP	0	21	0.0	0.0	0.0	0.0	0.0	0.0
	ROOSEVELT H S	-	<390	1.1	3.3	0.6	1.0	1.0	0.8
	ROOSEVELT J H	0	233	0.0	0.0	0.0	0.0	0.0	0.0
ROPES ISD		0	147	0.0	0.0	0.0	0.0	0.0	0.0
	CHOICES ALTER H S	0	4	0.0	.	0.0	0.0	0.0	0.0
	ROPES SCHOOL	0	144	0.0	0.0	0.0	0.0	0.0	0.0
ROSCOE ISD		-	<195	1.1	0.0	2.1	0.0	0.9	1.5
	HOBBS ALTER ED CO-OP	-	<15	33.3	.	50.0	0.0	0.0	.
	ROSCOE H S	-	<195	0.5	0.0	1.1	0.0	0.9	1.5
ROSEBUD-LOTT ISD		7	507	1.4	1.1	2.2	1.2	0.5	1.7
	ROSEBUD-LOTT H S	-	<360	1.1	1.6	1.7	0.9	0.9	1.2
	ROSEBUD-LOTT J H	-	<165	0.7	0.0	0.0	1.1	0.0	1.6
	ROSEBUD-LOTT LEARNING CENTER	-	<15	18.2	0.0	25.0	16.7	0.0	16.7
ROTAN ISD		-	<210	0.5	0.0	0.0	1.0	0.0	1.1
	HOBBS ALTER ED CO-OP	0	2	0.0	.	.	0.0	0.0	.
	ROTAN H S	-	<135	0.8	0.0	0.0	1.5	0.0	1.6
	ROTAN J H	0	74	0.0	0.0	0.0	0.0	0.0	0.0
ROUND ROCK ISD		363	17,522	2.1	2.7	4.1	1.4	3.1	3.6
	C D FULKES MIDDLE	-	<585	0.3	0.0	0.7	0.0	0.3	0.0
	CANYON VISTA MIDDLE	0	702	0.0	0.0	0.0	0.0	0.0	0.0
	CEDAR VALLEY MIDDLE	-	<1,005	0.1	0.0	0.6	0.0	0.8	0.0
	CHISHOLM TRAIL MIDDLE	0	735	0.0	0.0	0.0	0.0	0.0	0.0
	DEERPARK MIDDLE	-	<855	0.1	0.8	0.0	0.0	0.4	0.0
	HOPEWELL MIDDLE	-	<990	0.1	0.6	0.0	0.0	0.3	0.3
	MCNEIL H S	74	2,923	2.5	4.1	4.0	2.1	3.7	4.0
	NOEL GRISHAM MIDDLE	0	536	0.0	0.0	0.0	0.0	0.0	0.0
	RIDGEVIEW MIDDLE SCHOOL	-	<810	0.2	0.0	0.0	0.4	1.1	0.0
	ROUND ROCK H S	65	2,487	2.6	2.1	6.1	1.4	3.8	3.2
	ROUND ROCK OPPORT CTR DAEP	0	552	0.0	0.0	0.0	0.0	0.0	0.0
	STONY POINT HIGH SCHOOL	143	2,509	5.7	5.3	8.9	4.1	7.2	7.7
	STONY POINT NINTH GRADE CAMPUS	8	897	0.9	1.2	1.1	0.7	0.3	0.3
	SUCCESS PROGRAM EAST	40	138	29.0	25.0	30.9	28.6	38.2	33.9

Note. A dash (-) indicates data are not reported to protect student anonymity. When the number of dropouts is not reported, the total number of students is presented in intervals of 15 to provide a general idea of the number of students in the group while maintaining student anonymity. In a group of <150, for example, the number of students is between 135 and 149. A dot (.) indicates there were no students in the group or, in rare cases, that a reporting anomaly prevented calculation of the rate.

Table 2

Annual Dropout Rates, Grades 7-12, by District, Campus, and Student Group, Texas Public Schools, 2005-06

District	Campus	All students			Rate by student group (%)				
		Dropouts	Total	Rate (%)	Afr. Am.	Hisp.	White	Econ. dis.	At-risk
ROUND ROCK ISD	SUCCESS PROGRAM WEST	8	97	8.2	20.0	10.7	3.4	23.1	0.0
	WESTWOOD H S	16	2,637	0.6	1.0	0.7	0.7	1.4	1.7
	WILLIAMSON CO J J A E P	0	68	0.0	0.0	0.0	0.0	0.0	0.0
	WM S LOTT JUVENILE CTR	-	<60	4.3	0.0	16.7	0.0	0.0	25.0
ROUND TOP-CARMINE ISD		0	115	0.0	0.0	0.0	0.0	0.0	0.0
	ROUND TOP-CARMINE H S	0	115	0.0	0.0	0.0	0.0	0.0	0.0
ROXTON ISD		-	<120	0.9	0.0	0.0	1.2	2.0	6.7
	ROXTON H S	-	<120	0.9	0.0	0.0	1.2	2.0	6.7
ROYAL ISD		14	791	1.8	1.6	2.6	0.0	1.1	1.4
	ROYAL H S	-	<480	2.3	2.6	3.2	0.0	1.5	2.5
	ROYAL MIDDLE	-	<330	1.0	0.0	1.9	0.0	0.6	0.0
ROYSE CITY ISD		6	1,481	0.4	0.0	0.6	0.4	0.2	0.7
	ALTERNATIVE LEARNING CENTER	0	55	0.0	0.0	0.0	0.0	0.0	0.0
	ROYSE CITY H S	6	916	0.7	0.0	0.9	0.7	0.4	1.2
	ROYSE CITY MIDDLE	0	540	0.0	0.0	0.0	0.0	0.0	0.0
RULE ISD		-	<120	1.7	0.0	3.6	1.2	1.7	2.6
	RULE SCHOOL	-	<120	1.7	0.0	3.6	1.2	1.7	2.6
RUNGE ISD		-	<135	0.8	0.0	0.9	0.0	1.1	0.0
	DAEP KENNEDY ACADEMY	0	6	0.0	0.0	0.0		0.0	
	RUNGE H S	-	<135	0.8	0.0	0.9	0.0	1.1	0.0
	RUNGE J J A E P	0	6	0.0	0.0	0.0	0.0	0.0	0.0
RUSK ISD		20	939	2.1	4.3	0.9	1.9	2.4	3.0
	RUSK H S	-	<600	3.2	6.6	1.4	2.8	3.7	4.8
	RUSK J H	-	<345	0.3	0.0	0.0	0.4	0.6	0.0
S AND S CISD		-	<465	0.2	0.0	0.0	0.2	0.0	0.0
	S AND S CONS H S	-	<300	0.3	0.0	0.0	0.4	0.0	0.0
	S AND S CONS MIDDLE	0	161	0.0	0.0	0.0	0.0	0.0	0.0
SABINAL ISD		-	<270	1.1	0.0	1.1	1.2	1.7	1.5
	SABINAL H S	-	<180	1.7	0.0	1.7	1.8	2.8	2.4
	SABINAL J H	0	95	0.0	0.0	0.0	0.0	0.0	0.0
SABINE ISD		9	681	1.3	0.0	4.4	1.2	1.0	2.6
	ELDER-COOP ALTER SCHOOL	0	31	0.0	0.0	0.0	0.0	0.0	0.0
	SABINE H S	9	461	2.0	0.0	7.1	1.8	1.5	3.6
	SABINE MIDDLE	0	220	0.0	0.0	0.0	0.0	0.0	0.0
SABINE PASS ISD		0	158	0.0	0.0	0.0	0.0	0.0	0.0
	SABINE PASS SCHOOL	0	158	0.0	0.0	0.0	0.0	0.0	0.0
SAINT JO ISD		0	167	0.0		0.0	0.0	0.0	0.0
	SAINT JO H S	0	167	0.0		0.0	0.0	0.0	0.0
SALADO ISD		9	662	1.4	0.0	3.7	0.9	2.6	2.0
	BELL CO JJAEP	0	4	0.0	0.0		0.0	0.0	
	SALADO H S	9	447	2.0	0.0	5.1	1.4	4.5	2.9
	SALADO INTERMEDIATE SCHOOL	0	215	0.0	0.0	0.0	0.0	0.0	0.0
SALTILLO ISD		0	137	0.0	0.0	0.0	0.0	0.0	0.0
	SALTILLO SCHOOL	0	137	0.0	0.0	0.0	0.0	0.0	0.0
SAM RAYBURN ISD		-	<225	0.4		0.0	0.5	1.1	3.0

Note. A dash (-) indicates data are not reported to protect student anonymity. When the number of dropouts is not reported, the total number of students is presented in intervals of 15 to provide a general idea of the number of students in the group while maintaining student anonymity. In a group of <150, for example, the number of students is between 135 and 149. A dot (.) indicates there were no students in the group or, in rare cases, that a reporting anomaly prevented calculation of the rate.

Table 2
Annual Dropout Rates, Grades 7-12, by District, Campus, and Student Group, Texas Public Schools, 2005-06

District	Campus	All students			Rate by student group (%)				
		Dropouts	Total	Rate (%)	Afr. Am.	Hisp.	White	Econ. dis.	At-risk
SAM RAYBURN ISD	RAYBURN H S	—	<225	0.4	.	0.0	0.5	1.1	3.0
SAMNORWOOD ISD		0	68	0.0	0.0	0.0	0.0	0.0	0.0
	SAMNORWOOD SCHOOL	0	68	0.0	0.0	0.0	0.0	0.0	0.0
SAN ANGELO ISD		252	7,324	3.4	3.9	4.7	2.2	3.6	4.3
	CARVER ALTER LRN CTR	0	258	0.0	0.0	0.0	0.0	0.0	0.0
	CENTRAL FRESHMAN CAMPUS	20	932	2.1	5.7	3.0	1.1	3.2	2.8
	CENTRAL H S	157	2,510	6.3	3.5	10.0	3.7	8.0	8.8
	DAY HEAD START	—	<15	22.2	.	0.0	40.0	100.0	.
	GLENN MIDDLE SCHOOL	—	<915	0.4	0.0	0.3	0.7	0.3	0.3
	LAKE VIEW H S	58	1,425	4.1	4.7	5.0	2.6	4.2	4.2
	LEE MIDDLE SCHOOL	6	901	0.7	5.1	0.4	0.5	0.4	0.9
	LINCOLN MIDDLE SCHOOL	5	809	0.6	3.6	0.6	0.0	0.7	0.2
SAN ANTONIO CAN HIGH SCHO		158	868	18.2	7.7	18.2	21.4	15.1	19.9
	SAN ANTONIO CAN HIGH SCHOOL	158	868	18.2	7.7	18.2	21.4	15.1	19.9
SAN ANTONIO ISD		1,456	24,870	5.9	6.4	5.8	5.1	4.2	5.7
	ALAMO ACHIEVEMENT CTR	—	<510	0.6	0.0	0.7	0.0	0.7	2.5
	ALAMO CENTER	—	<30	7.7	0.0	9.5	0.0	5.9	12.5
	AUSTIN ACADEMY	0	17	0.0	0.0	0.0	0.0	0.0	0.0
	BRACKENRIDGE H S	104	2,158	4.8	8.4	4.6	2.7	3.5	5.0
	BURBANK H S	59	1,550	3.8	0.0	3.8	3.6	3.3	4.3
	CAMERON ACADEMY	—	<90	3.7	4.6	0.0	0.0	4.0	7.7
	CHRISTUS SANTA ROSA	—	<15	18.2	100.0	14.3	0.0	0.0	0.0
	CONNELL MIDDLE	—	<600	0.3	0.0	0.4	0.0	0.2	0.3
	COOPER MIDDLE	—	<285	1.1	0.0	1.2	0.0	1.3	1.3
	DAVIS MIDDLE	—	<480	0.8	0.9	0.4	0.0	0.4	0.4
	DORIE MILLER ACADEMY	0	102	0.0	0.0	0.0	0.0	0.0	0.0
	DOROTHY C PICKETT ACADEMY	0	332	0.0	0.0	0.0	0.0	0.0	0.0
	EDISON H S	118	1,916	6.2	3.8	6.3	3.0	4.9	6.5
	FOX TECHNICAL H S	147	1,965	7.5	5.0	7.7	6.9	6.4	9.4
	GATES ACADEMY	0	54	0.0	0.0	0.0	0.0	0.0	0.0
	GIRLS AND BOYS TOWN SHELTER OF SA	15	142	10.6	7.7	12.7	9.1	6.7	7.7
	HARRIS MIDDLE	—	<465	0.2	0.0	0.2	0.0	0.2	0.0
	HAWTHORNE PK-8 ACADEMY	0	96	0.0	0.0	0.0	0.0	0.0	0.0
	HEALY MURPHY ^o DAEP DISCRETIONARY	0	15	0.0	0.0	0.0	0.0	0.0	0.0
	HEALY-MURPHY	62	231	26.8	17.0	29.6	25.0	27.1	32.8
	HENRY CARROLL ACADEMY	—	<75	1.6	0.0	2.7	0.0	0.0	0.0
	HIGHLANDS H S	176	2,441	7.2	6.3	7.3	7.8	6.3	8.2
	HORACE MANN ACADEMY	—	<480	0.4	0.0	0.5	0.0	0.3	0.8
	HOUSTON H S	127	1,337	9.5	8.9	11.0	7.0	6.9	9.0
	IRVING MIDDLE	—	<720	0.1	0.0	0.1	0.0	0.0	0.0
	JEFFERSON H S	147	2,203	6.7	8.6	6.7	4.2	4.7	6.3
	JJA	0	55	0.0	0.0	0.0	0.0	0.0	0.0
	JUVENILE DETENT CTR	142	1,082	13.1	6.2	14.8	9.8	5.7	6.7
	LANIER H S	102	1,630	6.3	5.0	6.3	0.0	5.0	6.1
	LONGFELLOW MIDDLE	5	659	0.8	0.0	0.8	0.0	0.7	0.9
	LOWELL MIDDLE	—	<420	0.2	0.0	0.2	0.0	0.3	0.0
	M L KING ACADEMY	—	<105	1.0	1.6	0.0	0.0	0.0	0.0
	NAVARRO ACADEMY	157	543	28.9	19.0	30.0	16.7	23.2	29.8
	NIGHT SCHOOL	20	87	23.0	.	24.1	0.0	19.0	13.9
	PAGE MIDDLE	—	<495	0.8	0.0	0.9	0.0	0.5	1.0
PFEIFFER ACADEMY	0	72	0.0	0.0	0.0	0.0	0.0	0.0	
PICKETT CENTER	0	19	0.0	0.0	0.0	.	0.0	0.0	
POE MIDDLE	—	<645	0.3	1.3	0.2	0.0	0.2	0.6	
RHODES MIDDLE	5	521	1.0	0.0	1.0	0.0	0.7	0.8	
ROGERS MIDDLE	—	<615	0.7	2.6	0.6	0.0	0.7	0.3	
ROY MAAS YOUTH ALTERNATIVES/THE B	16	184	8.7	11.9	7.2	9.7	8.2	17.6	

Note. A dash (-) indicates data are not reported to protect student anonymity. When the number of dropouts is not reported, the total number of students is presented in intervals of 15 to provide a general idea of the number of students in the group while maintaining student anonymity. In a group of <150, for example, the number of students is between 135 and 149. A dot (.) indicates there were no students in the group or, in rare cases, that a reporting anomaly prevented calculation of the rate.

Table 2

Annual Dropout Rates, Grades 7-12, by District, Campus, and Student Group, Texas Public Schools, 2005-06

District	Campus	All students			Rate by student group (%)				
		Dropouts	Total	Rate (%)	Afr. Am.	Hisp.	White	Econ. dis.	At-risk
SAN ANTONIO ISD	SEIDEL LEARNING CENTER	7	97	7.2	8.3	7.9	4.5	0.0	0.0
	TAFOLLA MIDDLE	-	<600	0.2	0.0	0.2	0.0	0.2	0.3
	TWAIN MIDDLE	6	547	1.1	0.0	1.0	4.3	0.4	0.3
	WHEATLEY MIDDLE	-	<375	1.1	0.0	1.4	0.0	1.2	0.0
	WHITTIER MIDDLE	0	571	0.0	0.0	0.0	0.0	0.0	0.0
SAN ANTONIO SCHOOL FOR IN		27	242	11.2	20.0	11.6	6.1	9.2	8.0
	SAN ANTONIO SCHOOL FOR INQUIRY &	27	242	11.2	20.0	11.6	6.1	9.2	8.0
SAN ANTONIO TECHNOLOGY A		-	<195	0.6	0.0	0.6	0.0	0.0	0.0
	SAN ANTONIO TECHNOLOGY ACADEMY	-	<195	0.6	0.0	0.6	0.0	0.0	0.0
SAN AUGUSTINE ISD		-	<495	0.4	0.0	0.0	1.1	0.0	0.4
	ACCELERATED LRN CTR	-	<45	5.6	0.0	0.0	7.1	0.0	5.0
	SAN AUGUSTINE H S	0	312	0.0	0.0	0.0	0.0	0.0	0.0
	SAN AUGUSTINE INT	0	146	0.0	0.0	0.0	0.0	0.0	0.0
SAN BENITO CISD		220	4,740	4.6	16.7	4.7	2.7	4.1	5.7
	AMADOR R RODRIGUEZ JUVENILE BOOT	-	<60	2.0	.	2.2	0.0	0.0	0.0
	BERTA CABAZA MIDDLE	-	<795	0.6	0.0	0.5	5.0	0.8	1.1
	CAMERON CO J J A E P	0	13	0.0	.	0.0	.	0.0	0.0
	HESTER JUVENILE DETENT	5	298	1.7	0.0	1.8	0.0	1.6	0.0
	MILLER JORDAN MIDDLE	9	968	0.9	.	0.9	0.0	0.8	1.3
	POSITIVE REDIRECTION CTR	0	79	0.0	.	0.0	0.0	0.0	0.0
	SAN BENITO H S	146	1,790	8.2	50.0	8.2	5.0	7.2	9.1
	SAN BENITO VETERANS MEMORIAL ACAD	54	1,009	5.4	0.0	5.5	0.0	4.6	6.3
SAN DIEGO ISD		34	740	4.6	0.0	4.4	13.3	2.6	5.1
	BERNARDA JAIME J H	-	<255	0.4	.	0.4	0.0	0.5	0.6
	SAN DIEGO H S	-	<510	6.6	0.0	6.4	15.4	3.6	7.6
SAN ELIZARIO ISD		33	1,698	1.9	.	2.0	0.0	1.7	2.0
	ANN M GARCIA-ENRIQUEZ MIDDLE SCHO	0	615	0.0	.	0.0	0.0	0.0	0.0
	EXCELL ACADEMY	0	90	0.0	.	0.0	0.0	0.0	0.0
	SAN ELIZARIO H S	33	1,084	3.0	.	3.1	0.0	2.7	3.1
	SAN ELIZARIO JJAEP	0	1	0.0	.	0.0	.	0.0	.
SAN FELIPE-DEL RIO CISD		164	4,709	3.5	2.9	3.8	1.1	3.5	4.2
	DEL RIO FRESHMAN SCHOOL	17	822	2.1	7.1	2.2	0.0	2.2	2.0
	DEL RIO H S	138	2,169	6.4	3.3	6.9	1.8	6.5	7.4
	DEL RIO MIDDLE SCHOOL	-	<1,710	0.5	0.0	0.5	0.6	0.5	0.4
	DR FERMIN CALDERON ELEMENTARY	-	<15	11.1	.	11.1	.	14.3	.
	MARION RUSSELL MIDDLE	0	16	0.0	.	0.0	0.0	0.0	.
SAN ISIDRO ISD		-	<120	2.6	.	2.7	0.0	0.0	0.0
	SAN ISIDRO EL	0	36	0.0	.	0.0	0.0	0.0	0.0
	SAN ISIDRO H S	-	<90	3.7	.	3.9	0.0	0.0	0.0
SAN MARCOS CISD		71	3,306	2.1	1.9	2.6	1.3	2.0	2.0
	GOODNIGHT J H	-	<585	0.5	0.0	0.3	1.5	0.3	0.0
	HAYS CO JUVENILE JUSTICE ALTERNAT	0	22	0.0	0.0	0.0	0.0	0.0	0.0
	MILLER J H	0	527	0.0	0.0	0.0	0.0	0.0	0.0
	PRIDE HIGH SCHOOL	-	<165	6.4	25.0	5.9	6.3	4.3	4.4
	SAN MARCOS H S	58	2,155	2.7	2.5	3.4	1.3	2.9	2.6
SAN PERLITA ISD		-	<120	0.8	.	0.0	4.2	1.1	1.8
	SAN PERLITA H S	-	<75	1.4	.	0.0	10.0	1.7	3.0
	SAN PERLITA MIDDLE	0	46	0.0	.	0.0	0.0	0.0	0.0
SAN SABA ISD		0	399	0.0	0.0	0.0	0.0	0.0	

Note. A dash (-) indicates data are not reported to protect student anonymity. When the number of dropouts is not reported, the total number of students is presented in intervals of 15 to provide a general idea of the number of students in the group while maintaining student anonymity. In a group of <150, for example, the number of students is between 135 and 149. A dot (.) indicates there were no students in the group or, in rare cases, that a reporting anomaly prevented calculation of the rate.

Table 2
Annual Dropout Rates, Grades 7-12, by District, Campus, and Student Group, Texas Public Schools, 2005-06

District	Campus	All students			Rate by student group (%)				
		Dropouts	Total	Rate (%)	Afr. Am.	Hisp.	White	Econ. dis.	At-risk
SAN SABA ISD	SAN SABA H S	0	257	0.0	0.0	0.0	0.0	0.0	0.0
	SAN SABA MIDDLE SCHOOL	0	142	0.0	0.0	0.0	0.0	0.0	0.0
SAN VICENTE ISD		0	3	0.0	.	.	0.0	0.0	0.0
	SAN VICENTE EL	0	3	0.0	.	.	0.0	0.0	0.0
SANDS CISD		0	88	0.0	0.0	0.0	0.0	0.0	0.0
	SANDS CISD	0	88	0.0	0.0	0.0	0.0	0.0	0.0
SANFORD-FRITCH ISD		8	449	1.8	0.0	3.3	1.7	0.0	1.0
	C H A M P S	-	<30	24.0	.	33.3	23.8	0.0	25.0
	SANFORD-FRITCH H S	-	<300	0.7	0.0	0.0	0.7	0.0	0.7
	SANFORD-FRITCH J H	0	139	0.0	0.0	0.0	0.0	0.0	0.0
SANGER ISD		16	1,246	1.3	3.4	1.6	1.1	1.0	1.0
	DENTON CO J J A E P	0	2	0.0	.	0.0	0.0	.	.
	LINDA TUTT HIGH SCHOOL	8	91	8.8	50.0	13.3	5.6	0.0	7.1
	SANGER H S	8	764	1.0	0.0	1.1	1.1	2.1	0.6
	SANGER MIDDLE	0	414	0.0	0.0	0.0	0.0	0.0	0.0
SANTA ANNA ISD		-	<165	2.5	0.0	0.0	3.7	1.0	0.0
	EARLY EE THROUGH 12TH GRADE	0	4	0.0	0.0	.	0.0	0.0	0.0
	SANTA ANNA SECONDARY	-	<165	2.6	0.0	0.0	3.8	1.0	0.0
SANTA FE ISD		31	2,349	1.3	0.0	0.4	1.5	0.9	2.1
	GALVESTON CO J J A E P	0	24	0.0	.	0.0	0.0	0.0	0.0
	SANTA FE H S	31	1,552	2.0	0.0	0.6	2.2	1.6	2.7
	SANTA FE J H	0	797	0.0	0.0	0.0	0.0	0.0	0.0
SANTA GERTRUDIS ISD		6	234	2.6	0.0	3.3	0.0	4.4	5.0
	ACADEMY H S	6	199	3.0	0.0	3.9	0.0	4.9	5.8
	SANTA GERTRUDIS EL	0	35	0.0	.	0.0	0.0	0.0	0.0
SANTA MARIA ISD		10	267	3.7	.	3.7	.	2.9	3.1
	SANTA MARIA ALTERNATIVE	-	<15	100.0	.	100.0	.	100.0	100.0
	SANTA MARIA DAEP	0	5	0.0	.	0.0	.	0.0	0.0
	SANTA MARIA H S	8	180	4.4	.	4.4	.	3.6	3.6
	SANTA MARIA MIDDLE	-	<90	1.2	.	1.2	.	0.0	0.0
SANTA ROSA ISD		5	603	0.8	0.0	0.9	0.0	0.8	0.9
	SANTA ROSA H S	5	390	1.3	0.0	1.3	0.0	1.2	1.4
	SANTA ROSA MIDDLE	0	213	0.0	0.0	0.0	0.0	0.0	0.0
SANTO ISD		0	255	0.0	0.0	0.0	0.0	0.0	0.0
	SANTO HIGH SCHOOL	0	255	0.0	0.0	0.0	0.0	0.0	0.0
SAVOY ISD		0	163	0.0	0.0	0.0	0.0	0.0	0.0
	SAVOY H S	0	163	0.0	0.0	0.0	0.0	0.0	0.0
SCHERTZ-CIBOLO-U CITY ISD		52	4,414	1.2	1.7	1.2	1.1	1.1	1.5
	ALLISON STEELE ENHANCED LEARNING	23	157	14.6	36.4	11.6	14.0	12.0	7.1
	BYRON P STEELE II HS	7	1,050	0.7	0.0	0.4	1.0	1.3	1.4
	DOBIE J H	-	<795	0.3	0.9	0.0	0.2	0.0	0.4
	RAY D CORBETT J H	-	<705	0.1	1.2	0.0	0.0	0.5	0.4
	SAMUEL CLEMENS H S	19	1,844	1.0	1.7	1.6	0.7	0.9	1.9
SCHLEICHER ISD		-	<285	0.4	0.0	0.6	0.0	0.8	0.7
	ELDORADO H S	-	<195	0.5	0.0	0.8	0.0	1.2	1.0
	ELDORADO MIDDLE	0	91	0.0	0.0	0.0	0.0	0.0	0.0

Note. A dash (-) indicates data are not reported to protect student anonymity. When the number of dropouts is not reported, the total number of students is presented in intervals of 15 to provide a general idea of the number of students in the group while maintaining student anonymity. In a group of <150, for example, the number of students is between 135 and 149. A dot (.) indicates there were no students in the group or, in rare cases, that a reporting anomaly prevented calculation of the rate.

Table 2

Annual Dropout Rates, Grades 7-12, by District, Campus, and Student Group, Texas Public Schools, 2005-06

District	Campus	All students			Rate by student group (%)				
		Dropouts	Total	Rate (%)	Afr. Am.	Hisp.	White	Econ. dis.	At-risk
SCHOOL OF EXCELLENCE IN E		17	965	1.8	0.7	2.3	1.7	1.3	2.2
	DR PAUL S SAENZ J H	-	<480	0.6	0.0	0.7	2.9	0.0	0.6
	RICK HAWKINS H S	-	<525	2.7	1.2	3.8	0.0	2.7	3.4
SCHOOL OF LIBERAL ARTS AN		0	194	0.0	0.0	0.0	0.0	0.0	0.0
	SCHOOL OF LIBERAL ARTS AND SCIENC	0	194	0.0	0.0	0.0	0.0	0.0	0.0
SCHOOL OF SCIENCE AND TEC		0	132	0.0	0.0	0.0	0.0	0.0	0.0
	SCHOOL OF SCIENCE AND TECHNOLOGY	0	132	0.0	0.0	0.0	0.0	0.0	0.0
SCHULENBURG ISD		-	<390	0.5	1.4	0.0	0.5	0.6	1.3
	SCHULENBURG SECONDARY	-	<390	0.5	1.4	0.0	0.5	0.6	1.3
SCURRY-ROSSER ISD		6	455	1.3	3.4	0.0	1.2	0.8	0.7
	SCURRY-ROSSER H S	6	284	2.1	5.0	0.0	2.0	1.7	1.1
	SCURRY-ROSSER MIDDLE	0	171	0.0	0.0	0.0	0.0	0.0	0.0
SEAGRAVES ISD		-	<300	0.7	2.7	0.5	0.0	0.6	0.6
	CHOICES ALTERNATIVE HIGH SCHOOL	-	<15	10.0	33.3	0.0	.	0.0	0.0
	SEAGRAVES H S	-	<195	0.5	0.0	0.9	0.0	0.9	1.0
	SEAGRAVES J H	0	91	0.0	0.0	0.0	0.0	0.0	0.0
SEALY ISD		21	1,212	1.7	2.1	1.7	1.6	1.0	2.4
	SEALY H S	-	<795	2.3	3.1	2.5	1.9	1.6	3.3
	SEALY J H	-	<435	0.7	0.0	0.6	1.0	0.0	0.9
SEGUIN ISD		188	3,756	5.0	3.5	6.6	2.8	4.4	5.1
	BRIESEMEISTER MIDDLE	16	638	2.5	0.0	2.7	2.8	2.4	1.9
	JIM BARNES MIDDLE SCHOOL	10	678	1.5	0.0	1.5	1.4	0.3	0.4
	JOE F SAEGERT SIXTH GRADE CENTER	0	1	0.0	0.0	.	.	0.0	.
	JUVENILE DETENTION CENTER	0	225	0.0	0.0	0.0	0.0	0.0	0.0
	LIZZIE M BURGESS ALTERNATIVE SCHOO	0	257	0.0	0.0	0.0	0.0	0.0	0.0
	MERCER & BLUMBERG LRN CTR	37	185	20.0	18.8	18.2	25.8	17.1	16.2
	SEGUIN HIGH SCHOOL	125	2,391	5.2	3.8	7.5	2.2	5.3	5.2
SEMINOLE ISD		11	1,009	1.1	0.0	2.0	0.5	1.1	1.6
	SEMINOLE H S	-	<645	0.3	0.0	0.4	0.3	0.4	0.0
	SEMINOLE J H	0	328	0.0	0.0	0.0	0.0	0.0	0.0
	SEMINOLE SUCCESS CTR	-	<90	10.5	0.0	15.2	5.1	8.0	15.0
SER-NINOS CHARTER SCHOOL		0	22	0.0	.	0.0	.	0.0	0.0
	SER-NINOS CHARTER EL	0	22	0.0	.	0.0	.	0.0	0.0
SEYMOUR ISD		-	<330	0.6	0.0	0.0	0.8	0.0	0.0
	SEYMOUR H S	-	<225	0.9	0.0	0.0	1.2	0.0	0.0
	SEYMOUR MIDDLE SCHOOL	0	117	0.0	0.0	0.0	0.0	0.0	0.0
SHALLOWATER ISD		-	<660	0.6	0.0	1.9	0.0	0.0	0.5
	DAEP	0	27	0.0	.	0.0	0.0	0.0	0.0
	LUBBOCK CO YOUTH CTR	0	1	0.0	.	.	0.0	0.0	.
	SHALLOWATER H S	-	<420	0.7	0.0	2.2	0.0	0.0	0.7
	SHALLOWATER MIDDLE	-	<240	0.4	0.0	1.3	0.0	0.0	0.0
SHAMROCK ISD		-	<180	2.4	6.3	6.7	0.8	3.3	5.7
	SHAMROCK H S	-	<135	3.2	8.3	8.7	1.1	4.8	8.1
	SHAMROCK MIDDLE	0	46	0.0	0.0	0.0	0.0	0.0	0.0
SHARYLAND ISD		37	3,786	1.0	0.0	1.1	0.4	1.0	1.7
	B L GRAY JUNIOR HIGH	0	665	0.0	0.0	0.0	0.0	0.0	0.0
	ELEMENTARY AEP	0	1	0.0	.	0.0	.	0.0	.

Note. A dash (-) indicates data are not reported to protect student anonymity. When the number of dropouts is not reported, the total number of students is presented in intervals of 15 to provide a general idea of the number of students in the group while maintaining student anonymity. In a group of <150, for example, the number of students is between 135 and 149. A dot (.) indicates there were no students in the group or, in rare cases, that a reporting anomaly prevented calculation of the rate.

Table 2
Annual Dropout Rates, Grades 7-12, by District, Campus, and Student Group, Texas Public Schools, 2005-06

District	Campus	All students			Rate by student group (%)				
		Dropouts	Total	Rate (%)	Afr. Am.	Hisp.	White	Econ. dis.	At-risk
SHARYLAND ISD	HIDALGO COUNTY J J A E P	0	7	0.0	.	0.0	.	0.0	0.0
	NORTH JUNIOR HIGH	0	693	0.0	0.0	0.0	0.0	0.0	0.0
	SHARYLAND ALTERNATIVE EDUCATION	0	117	0.0	.	0.0	0.0	0.0	0.0
	SHARYLAND H S	37	2,454	1.5	0.0	1.7	0.6	1.7	2.5
SHEKINAH RADIANCE ACADEMY		29	366	7.9	9.7	6.9	5.8	7.6	6.7
	SHEKINAH RADIANCE ACADEMY ABUNDAN	17	242	7.0	10.5	4.3	5.7	11.0	6.6
	SHEKINAH WALZEM	12	124	9.7	8.9	12.0	6.3	4.7	7.0
SHELBYVILLE ISD		14	391	3.6	5.1	4.8	3.0	4.4	3.7
	SHELBYVILLE SCHOOL	14	391	3.6	5.1	4.8	3.0	4.4	3.7
SHELDON ISD		77	2,550	3.0	2.1	3.8	2.9	2.8	3.0
	C E KING H S	57	1,595	3.6	2.5	4.8	3.0	3.9	4.1
	C E KING MIDDLE	15	934	1.6	1.3	1.4	2.5	1.0	0.9
	HIGH POINT	0	62	0.0	0.0	0.0	0.0	0.0	0.0
	KASE ACADEMY	5	40	12.5	0.0	19.0	7.1	20.0	18.2
	SHELDON JJAEP	0	1	0.0	.	0.0	.	.	.
SHEPHERD ISD		22	912	2.4	1.0	2.4	2.7	1.5	2.7
	SHEPHERD H S	-	<600	3.4	0.0	3.4	3.9	2.7	3.7
	SHEPHERD MIDDLE	-	<330	0.6	3.2	0.0	0.4	0.0	0.6
SHERMAN ISD		27	3,095	0.9	1.7	1.3	0.6	1.0	1.2
	COOKE/FANNIN/GRAYSON CO JUVENILE	-	<60	2.2	7.1	0.0	0.0	0.0	0.0
	DOUGLASS LEARNING CTR	11	169	6.5	13.8	13.0	3.5	6.0	6.3
	FRED DOUGLASS SCHOOL	0	1	0.0	.	.	0.0	.	.
	PINER MIDDLE SCHOOL	-	<1,035	0.2	0.0	0.0	0.3	0.4	0.3
	SHERMAN HIGH SCHOOL	12	1,912	0.6	1.2	1.2	0.3	0.8	1.1
	TRI CO JUVENILE DETENT	-	<120	0.8	0.0	0.0	1.2	0.0	0.0
SHINER ISD		-	<285	0.7	2.5	0.0	0.5	1.0	2.9
	G O A L S PROGRAM	0	1	0.0	0.0	.	.	0.0	.
	SHINER H S	-	<285	0.7	2.5	0.0	0.5	1.0	2.9
SIDNEY ISD		-	<105	1.1	.	0.0	1.3	0.0	0.0
	SIDNEY SCHOOL	-	<105	1.1	.	0.0	1.3	0.0	0.0
SIERRA BLANCA ISD		0	79	0.0	0.0	0.0	0.0	0.0	0.0
	SIERRA BLANCA SCHOOL	0	79	0.0	0.0	0.0	0.0	0.0	0.0
SILSBEE ISD		25	1,496	1.7	1.4	1.8	1.7	1.5	1.8
	EDWARDS-JOHNSON MEMORIAL MIDDLE	0	525	0.0	0.0	0.0	0.0	0.0	0.0
	HARDIN CO ALTER ED	0	8	0.0	0.0	.	0.0	0.0	0.0
	SILSBEE H S	25	971	2.6	2.0	2.7	2.7	2.5	2.9
SILVERTON ISD		-	<120	0.9	100.0	0.0	0.0	2.0	0.0
	SILVERTON SCHOOL	-	<120	0.9	100.0	0.0	0.0	2.0	0.0
SIMMS ISD		0	295	0.0	0.0	0.0	0.0	0.0	0.0
	CHRISTIAN AMBASSADORE'S GATEWAY F	0	1	0.0	0.0
	JAMES BOWIE H S	0	195	0.0	0.0	0.0	0.0	0.0	0.0
	JAMES BOWIE M S	0	99	0.0	.	.	0.0	0.0	0.0
	NEW BOSTON DAEP	0	5	0.0	.	.	0.0	0.0	0.0
SINTON ISD		25	1,064	2.3	4.5	2.2	2.6	1.3	1.4
	E MERLE SMITH J H	0	335	0.0	0.0	0.0	0.0	0.0	0.0
	JUVENILE DETENTION CTR	9	96	9.4	0.0	7.6	19.0	3.7	0.0
	SINTON H S	16	651	2.5	7.1	2.6	1.5	1.6	2.1

Note. A dash (-) indicates data are not reported to protect student anonymity. When the number of dropouts is not reported, the total number of students is presented in intervals of 15 to provide a general idea of the number of students in the group while maintaining student anonymity. In a group of <150, for example, the number of students is between 135 and 149. A dot (.) indicates there were no students in the group or, in rare cases, that a reporting anomaly prevented calculation of the rate.

Table 2

Annual Dropout Rates, Grades 7-12, by District, Campus, and Student Group, Texas Public Schools, 2005-06

District	Campus	All students			Rate by student group (%)				
		Dropouts	Total	Rate (%)	Afr. Am.	Hisp.	White	Econ. dis.	At-risk
SIVELLS BEND ISD		0	19	0.0	.	0.0	0.0	0.0	0.0
	SIVELLS BEND EL	0	19	0.0	.	0.0	0.0	0.0	0.0
SKIDMORE-TYNAN ISD		-	<405	1.0	0.0	1.7	0.0	1.3	1.8
	SKIDMORE-TYNAN H S	-	<270	1.5	0.0	2.5	0.0	2.1	2.4
	SKIDMORE-TYNAN J H	0	130	0.0	0.0	0.0	0.0	0.0	0.0
SLATON ISD		-	<660	0.2	0.0	0.3	0.0	0.3	0.0
	LUBBOCK CO J J A E P	0	8	0.0	0.0	0.0	.	0.0	0.0
	SLATON DAEP	0	40	0.0	0.0	0.0	0.0	0.0	.
	SLATON H S	-	<405	0.2	0.0	0.5	0.0	0.5	0.0
	SLATON J H	0	248	0.0	0.0	0.0	0.0	0.0	0.0
SLIDELL ISD		-	<150	0.7	0.0	0.0	0.8	0.0	1.2
	SLIDELL J H / H S	-	<150	0.7	0.0	0.0	0.8	0.0	1.2
SLOCUM ISD		7	183	3.8	0.0	0.0	4.0	4.4	2.9
	SLOCUM H S	7	183	3.8	0.0	0.0	4.0	4.4	2.9
SMITHVILLE ISD		10	915	1.1	1.3	1.3	1.0	1.4	1.2
	BASTROP COUNTY JUVENILE BOOT CAMP	0	3	0.0	0.0	0.0	.	0.0	.
	SMITHVILLE H S	10	598	1.7	2.0	1.9	1.6	2.3	1.7
	SMITHVILLE J H	0	317	0.0	0.0	0.0	0.0	0.0	0.0
SMYER ISD		-	<210	2.0	16.7	3.5	0.8	2.3	1.4
	CHOICES ALTERNATIVE	-	<15	50.0	.	100.0	0.0	100.0	50.0
	SMYER H S	-	<195	1.0	16.7	0.0	0.8	0.0	0.0
SNOOK ISD		-	<240	0.4	1.4	0.0	0.0	0.0	0.9
	BURLESON CO ALTER	0	17	0.0	0.0	0.0	0.0	0.0	0.0
	SNOOK SECONDARY	-	<240	0.4	1.4	0.0	0.0	0.0	0.9
SNYDER ISD		26	1,215	2.1	0.0	3.2	1.5	2.0	2.8
	HOBBS ALTER ED CO-OP	0	46	0.0	0.0	0.0	0.0	0.0	0.0
	SNYDER H S	-	<735	3.4	0.0	5.5	2.3	3.5	4.5
	SNYDER J H	-	<480	0.2	0.0	0.4	0.0	0.5	0.5
SOCORRO ISD		117	17,369	0.7	1.2	0.7	0.4	0.6	0.8
	AMERICAS H S	37	3,236	1.1	1.4	1.2	0.8	1.0	1.0
	BILL SYBERT SCHOOL	0	310	0.0	0.0	0.0	0.0	0.0	0.0
	CAPT WALTER E CLARKE MIDDLE	0	1,039	0.0	0.0	0.0	0.0	0.0	0.0
	COL JOHN O ENSOR MIDDLE	0	493	0.0	0.0	0.0	0.0	0.0	0.0
	EL DORADO HIGH SCHOOL	5	2,032	0.2	0.0	0.3	0.0	0.1	0.2
	ERNESTO SERNA SCHOOL	0	242	0.0	.	0.0	0.0	0.0	0.0
	HURSHEL ANTWINE SCHOOL	0	205	0.0	0.0	0.0	0.0	0.0	0.0
	JANE A HAMBRIC SCHOOL	0	345	0.0	0.0	0.0	0.0	0.0	0.0
	JOHN DRUGAN SCHOOL	0	129	0.0	0.0	0.0	0.0	0.0	0.0
	KEYS ACAD	0	509	0.0	0.0	0.0	0.0	0.0	0.0
	MONTWOOD H S	43	2,912	1.5	4.0	1.5	0.8	1.1	2.2
	MONTWOOD MIDDLE	0	659	0.0	0.0	0.0	0.0	0.0	0.0
	PASO DEL NORTE SCHOOL	0	338	0.0	0.0	0.0	0.0	0.0	0.0
	SALVADOR SANCHEZ MIDDLE	0	691	0.0	.	0.0	0.0	0.0	0.0
	SOCORRO H S	32	3,176	1.0	0.0	1.0	0.0	1.1	1.2
	SOCORRO MIDDLE	0	535	0.0	.	0.0	0.0	0.0	0.0
	SUN RIDGE MIDDLE SCHOOL	0	519	0.0	0.0	0.0	0.0	0.0	0.0
	WILLIAM D SLIDER MIDDLE	0	776	0.0	0.0	0.0	0.0	0.0	0.0
SOMERSET ISD		49	1,599	3.1	0.0	3.0	3.7	2.6	3.7
	ATASCOSA CO ALTER	0	8	0.0	.	0.0	0.0	0.0	0.0
	BEXAR COUNTY JUVENILE JUSTICE ACA	0	4	0.0	.	0.0	0.0	0.0	.

Note. A dash (-) indicates data are not reported to protect student anonymity. When the number of dropouts is not reported, the total number of students is presented in intervals of 15 to provide a general idea of the number of students in the group while maintaining student anonymity. In a group of <150, for example, the number of students is between 135 and 149. A dot (.) indicates there were no students in the group or, in rare cases, that a reporting anomaly prevented calculation of the rate.

Table 2
Annual Dropout Rates, Grades 7-12, by District, Campus, and Student Group, Texas Public Schools, 2005-06

District	Campus	All students			Rate by student group (%)				
		Dropouts	Total	Rate (%)	Afr. Am.	Hisp.	White	Econ. dis.	At-risk
SOMERSET ISD	SOMERSET HIGH SCHOOL	—	<1,020	4.6	0.0	4.5	5.5	4.0	5.6
	SOMERSET JUNIOR HIGH	—	<600	0.3	0.0	0.4	0.0	0.4	0.3
SOMERVILLE ISD		10	349	2.9	3.1	3.6	2.6	2.9	5.6
	BURLESON CO ALTER	0	2	0.0	.	.	0.0	0.0	.
	SOMERVILLE H S	10	242	4.1	4.8	5.1	3.6	4.4	8.2
	SOMERVILLE J H	0	107	0.0	0.0	0.0	0.0	0.0	0.0
SONORA ISD		—	<495	0.2	.	0.3	0.0	0.6	0.4
	SONORA H S	—	<330	0.3	.	0.5	0.0	1.0	0.7
	SONORA J H	0	161	0.0	.	0.0	0.0	0.0	0.0
SOUTH PLAINS		63	280	22.5	26.3	24.2	14.9	18.1	16.2
	SOUTH PLAINS ACADEMY	63	280	22.5	26.3	24.2	14.9	18.1	16.2
SOUTH SAN ANTONIO ISD		187	4,384	4.3	1.0	4.5	2.5	3.6	4.8
	ABRAHAM KAZEN MIDDLE	—	<600	0.3	0.0	0.3	0.0	0.2	0.6
	ALAN B SHEPARD MIDDLE	7	447	1.6	0.0	1.6	4.2	1.6	1.5
	ALTERNATIVE SCHOOL	0	200	0.0	0.0	0.0	0.0	0.0	0.0
	BEXAR CO J J A E P	0	15	0.0	.	0.0	.	0.0	0.0
	DWIGHT MIDDLE	7	593	1.2	0.0	1.3	0.0	1.0	0.5
	LIFE SKILLS PROGRAM FOR STUDENT P	—	<45	9.4	.	9.4	.	8.0	50.0
	SO SAN ANTONIO H S WEST	39	753	5.2	1.2	5.9	3.8	5.6	6.6
	SOUTH SAN ANTONIO H S	129	2,058	6.3	2.8	6.4	0.0	5.1	6.7
SOUTH TEXAS ISD		7	2,432	0.3	0.0	0.4	0.0	0.3	0.5
	CAMERON CO J J A E P	0	1	0.0	.	0.0	.	0.0	.
	HIGH SCHOOL FOR HEALTH PROFESSION	—	<735	0.6	0.0	0.7	0.0	0.2	1.0
	SOUTH TEXAS ACADEMY OF MEDICAL TE	—	<210	1.0	0.0	1.1	0.0	1.3	1.3
	SOUTH TEXAS BUSINESS EDUCATION & THE SCIENCE ACADEMY	—	<855	0.1	0.0	0.1	0.0	0.2	0.0
		0	676	0.0	0.0	0.0	0.0	0.0	0.0
SOUTHLAND ISD		0	105	0.0	0.0	0.0	0.0	0.0	0.0
	SOUTHLAND SCHOOL	0	105	0.0	0.0	0.0	0.0	0.0	0.0
SOUTHSIDE ISD		75	2,361	3.2	0.0	3.4	2.8	2.3	2.9
	BEXAR CO J J A E P	—	<15	11.1	.	14.3	0.0	16.7	0.0
	SOUTHSIDE ALTER CTR	0	207	0.0	0.0	0.0	0.0	0.0	0.0
	SOUTHSIDE H S	71	1,482	4.8	0.0	5.1	4.3	3.7	4.1
	SOUTHSIDE MIDDLE	—	<885	0.3	0.0	0.4	0.0	0.2	0.2
SOUTHWEST ISD		167	4,812	3.5	4.8	3.5	2.5	2.8	4.3
	BEXAR CO J J A E P	0	53	0.0	0.0	0.0	0.0	0.0	0.0
	FRANCIS R SCOBEE JUNIOR HIGH	—	<975	0.4	0.0	0.5	0.0	0.6	0.6
	SHARON CHRISTA MCAULIFFE JUNIOR H	—	<855	0.8	8.3	0.6	0.0	0.7	0.8
	SOUTHWEST H S	156	3,023	5.2	5.3	5.3	3.8	4.3	6.8
SOUTHWEST PREPARATORY SCH		427	2,518	17.0	16.1	17.8	15.5	15.8	24.5
	NEW DIRECTIONS	24	113	21.2	19.4	24.5	17.9	21.2	23.1
	SOUTHWEST PREPARATORY SCHOOL	145	981	14.8	16.0	15.0	13.5	14.5	23.0
	SOUTHWEST PREPARATORY SCHOOL-NORT	142	792	17.9	15.8	18.8	14.8	16.2	23.1
	SOUTHWEST PREPARATORY SOUTHEAST C	116	764	15.2	13.7	16.6	16.4	14.3	23.1
SOUTHWEST SCHOOL		68	718	9.5	10.9	8.1	13.3	6.7	7.1
	SOUTHWEST H S - INCENTIVES	11	96	11.5	10.7	8.0	25.0	7.3	3.8
	SOUTHWEST HIGH SCHOOL	37	370	10.0	13.2	8.8	10.5	6.9	8.8
	SOUTHWEST MIDDLE SCH	0	91	0.0	0.0	0.0	0.0	0.0	0.0
	SOUTHWEST SCHOOL - RIVERSIDE GENER	10	72	13.9	18.8	15.6	0.0	14.6	.
	SOUTHWEST SCHOOL CTR FOR SUCCESS	10	92	10.9	3.8	11.1	14.9	7.2	7.3

Note. A dash (—) indicates data are not reported to protect student anonymity. When the number of dropouts is not reported, the total number of students is presented in intervals of 15 to provide a general idea of the number of students in the group while maintaining student anonymity. In a group of <150, for example, the number of students is between 135 and 149. A dot (.) indicates there were no students in the group or, in rare cases, that a reporting anomaly prevented calculation of the rate.

Table 2

Annual Dropout Rates, Grades 7-12, by District, Campus, and Student Group, Texas Public Schools, 2005-06

District	Campus	All students			Rate by student group (%)				
		Dropouts	Total	Rate (%)	Afr. Am.	Hisp.	White	Econ. dis.	At-risk
SPADE ISD		0	27	0.0	0.0	0.0	0.0	0.0	0.0
	SPADE SCHOOL	0	27	0.0	0.0	0.0	0.0	0.0	0.0
SPEARMAN ISD		5	355	1.4	.	2.1	0.6	1.2	1.2
	SPEARMAN H S	5	239	2.1	.	3.3	0.8	2.1	1.9
	SPEARMAN J H	0	116	0.0	.	0.0	0.0	0.0	0.0
SPLENDORA ISD		37	1,556	2.4	5.0	1.4	2.4	2.3	2.4
	PROJECT RESTORE	0	3	0.0	.	0.0	0.0	0.0	.
	SPLENDORA H S	-	<975	3.6	7.1	2.4	3.7	3.6	3.5
	SPLENDORA JUNIOR HIGH	-	<600	0.3	0.0	0.0	0.4	0.6	0.6
SPRING BRANCH ISD		329	15,118	2.2	3.0	3.4	0.7	2.5	3.6
	CORNERSTONE ACADEMY	0	241	0.0	0.0	0.0	0.0	0.0	0.0
	HARRIS CO J J A E P	0	36	0.0	0.0	0.0	0.0	0.0	0.0
	LANDRUM MIDDLE	0	569	0.0	0.0	0.0	0.0	0.0	0.0
	MEMORIAL H S	32	2,460	1.3	7.3	5.2	0.3	2.1	4.4
	MEMORIAL MIDDLE	0	778	0.0	0.0	0.0	0.0	0.0	0.0
	NORTHBROOK H S	134	2,284	5.9	5.5	6.1	3.9	4.5	6.4
	NORTHBROOK MIDDLE	-	<540	0.6	0.0	0.7	0.0	0.7	0.3
	SPRING BRANCH MIDDLE	-	<780	0.1	0.0	0.4	0.0	0.4	0.0
	SPRING BRANCH SCHOOL OF CHOICE	57	303	18.8	21.7	19.8	14.1	18.5	19.5
	SPRING FOREST MIDDLE	9	730	1.2	3.7	0.6	0.3	1.9	1.9
	SPRING OAKS MIDDLE	-	<690	0.3	1.1	0.2	0.0	0.0	0.0
	SPRING WOODS H S	49	2,505	2.0	1.1	2.7	1.0	1.9	2.9
	SPRING WOODS MIDDLE	-	<690	0.6	0.0	0.6	1.8	0.4	0.6
	STRATFORD H S	33	2,230	1.5	3.1	3.1	0.8	2.8	4.0
	WESTCHESTER ACADEMY FOR INTERNATI	5	732	0.7	0.0	0.6	0.8	0.7	1.5
SPRING HILL ISD		6	870	0.7	0.0	0.0	0.8	3.6	2.3
	SPRING HILL H S	-	<570	0.9	0.0	0.0	1.0	6.7	2.5
	SPRING HILL J H	-	<330	0.3	0.0	0.0	0.4	0.0	1.9
SPRING ISD		37	15,120	0.2	0.2	0.3	0.2	0.2	0.3
	BAMMEL MIDDLE SCHOOL	0	1,264	0.0	0.0	0.0	0.0	0.0	0.0
	DUEITT MIDDLE	0	863	0.0	0.0	0.0	0.0	0.0	0.0
	EDWIN M WELLS MIDDLE	0	1,062	0.0	0.0	0.0	0.0	0.0	0.0
	HIGHPOINT NORTH	0	399	0.0	0.0	0.0	0.0	0.0	0.0
	SCHOOL FOR ACCELERATED LRN	0	15	0.0	0.0	0.0	0.0	0.0	0.0
	SP ED CONTRACT	0	64	0.0	0.0	0.0	0.0	0.0	0.0
	SPRING H S	17	3,942	0.4	0.3	0.5	0.4	0.3	0.5
	STELLE CLAUGHTON MIDDLE SCHOOL	0	1,182	0.0	0.0	0.0	0.0	0.0	0.0
	TWIN CREEKS MIDDLE	0	1,271	0.0	0.0	0.0	0.0	0.0	0.0
	WESTFIELD H S	20	5,727	0.3	0.4	0.4	0.2	0.4	0.3
	WUNSCH SCH	0	10	0.0	0.0	0.0	0.0	0.0	0.0
SPRINGLAKE-EARTH ISD		-	<195	0.6	0.0	1.0	0.0	1.0	0.0
	SPRINGLAKE-EARTH DAEP	0	4	0.0	.	0.0	0.0	0.0	.
	SPRINGLAKE-EARTH ELEM/MIDDLE SCHO	0	67	0.0	0.0	0.0	0.0	0.0	0.0
	SPRINGLAKE-EARTH HS	-	<120	0.9	0.0	1.5	0.0	1.6	0.0
SPRINGTOWN ISD		23	1,836	1.3	0.0	1.3	1.3	1.2	1.2
	SPRINGTOWN H S	23	1,209	1.9	0.0	2.0	1.9	2.0	1.6
	SPRINGTOWN MIDDLE	0	627	0.0	0.0	0.0	0.0	0.0	0.0
SPUR ISD		-	<135	2.4	0.0	4.3	1.4	1.6	0.0
	SPUR SCHOOL	-	<135	2.4	0.0	4.3	1.4	1.6	0.0
SPURGER ISD		0	219	0.0	0.0	.	0.0	0.0	0.0
	SPURGER H S	0	219	0.0	0.0	.	0.0	0.0	0.0

Note. A dash (-) indicates data are not reported to protect student anonymity. When the number of dropouts is not reported, the total number of students is presented in intervals of 15 to provide a general idea of the number of students in the group while maintaining student anonymity. In a group of <150, for example, the number of students is between 135 and 149. A dot (.) indicates there were no students in the group or, in rare cases, that a reporting anomaly prevented calculation of the rate.

Table 2
Annual Dropout Rates, Grades 7-12, by District, Campus, and Student Group, Texas Public Schools, 2005-06

District	Campus	All students			Rate by student group (%)				
		Dropouts	Total	Rate (%)	Afr. Am.	Hisp.	White	Econ. dis.	At-risk
ST ANTHONY SCHOOL		-	<45	7.0	7.0	.	.	10.0	.
	ST ANTHONY ACADEMY	-	<45	7.0	7.0	.	.	10.0	.
ST MARY'S ACADEMY CHARTER		0	43	0.0	0.0	0.0	0.0	0.0	0.0
	ST MARY'S ACADEMY CHARTER SCHOOL	0	43	0.0	0.0	0.0	0.0	0.0	0.0
STAFFORD MSD		19	1,524	1.2	1.1	2.2	1.0	1.1	1.3
	STAFFORD HIGH SCHOOL	19	936	2.0	1.8	3.6	1.5	2.0	2.0
	STAFFORD MIDDLE SCHOOL	0	588	0.0	0.0	0.0	0.0	0.0	0.0
STAMFORD ISD		10	335	3.0	5.4	4.7	1.2	3.9	4.5
	STAMFORD HIGH SCHOOL	-	<240	4.0	8.0	7.2	0.9	6.2	5.4
	STAMFORD MIDDLE SCHOOL	-	<120	0.9	0.0	0.0	1.9	0.0	2.3
STANTON ISD		0	364	0.0	0.0	0.0	0.0	0.0	0.0
	STANTON H S	0	238	0.0	0.0	0.0	0.0	0.0	0.0
	STANTON MIDDLE	0	126	0.0	0.0	0.0	0.0	0.0	0.0
STAR CHARTER SCHOOL		0	163	0.0	0.0	0.0	0.0	0.0	0.0
	STAR CHARTER SCHOOL	0	163	0.0	0.0	0.0	0.0	0.0	0.0
STAR ISD		-	<105	2.1	0.0	3.6	1.9	2.5	0.0
	STAR SCHOOL	-	<105	2.1	0.0	3.6	1.9	2.5	0.0
STEPHENVILLE		11	1,779	0.6	0.0	1.9	0.3	0.5	0.3
	STEPHENVILLE H S	-	<1,185	0.9	0.0	2.9	0.3	0.9	0.4
	STEPHENVILLE J H	-	<615	0.2	0.0	0.0	0.2	0.0	0.0
STERLING CITY ISD		0	156	0.0	0.0	0.0	0.0	0.0	0.0
	FAIRVIEW DAEP	0	2	0.0	.	0.0	.	0.0	0.0
	FAIRVIEW SPECIAL PROGRAMS	0	1	0.0	.	0.0	.	.	.
	STERLING CITY H S	0	106	0.0	0.0	0.0	0.0	0.0	0.0
	STERLING CITY J H	0	48	0.0	.	0.0	0.0	0.0	0.0
	WATER VALLEY VOC TRAIN	0	1	0.0	.	0.0	.	.	0.0
STOCKDALE ISD		-	<360	0.3	0.0	0.7	0.0	0.0	0.0
	ALTERNATIVE SCHOOL	0	6	0.0	0.0	0.0	0.0	.	0.0
	FLORESVILLE CHOICES PROG	0	6	0.0	0.0	0.0	0.0	.	0.0
	STOCKDALE H S	-	<255	0.4	0.0	1.1	0.0	0.0	0.0
	STOCKDALE J H	0	108	0.0	0.0	0.0	0.0	0.0	0.0
	WILSON CO JJAEP	0	2	0.0	.	0.0	0.0	0.0	0.0
STRATFORD ISD		0	317	0.0	0.0	0.0	0.0	0.0	0.0
	STRATFORD H S	0	214	0.0	0.0	0.0	0.0	0.0	0.0
	STRATFORD J H	0	103	0.0	.	0.0	0.0	0.0	0.0
STRAWN ISD		0	107	0.0	0.0	0.0	0.0	0.0	0.0
	STRAWN SCHOOL	0	107	0.0	0.0	0.0	0.0	0.0	0.0
SUDAN ISD		-	<180	2.3	0.0	2.4	2.4	2.0	1.7
	P E P ALTER	-	<15	50.0	.	50.0	50.0	33.3	50.0
	SUDAN EL	0	24	0.0	0.0	0.0	0.0	0.0	0.0
	SUDAN H S	0	148	0.0	0.0	0.0	0.0	0.0	0.0
SULPHUR BLUFF ISD		0	109	0.0	0.0	0.0	0.0	0.0	0.0
	SULPHUR BLUFF SCHOOL	0	109	0.0	0.0	0.0	0.0	0.0	0.0
SULPHUR SPRINGS ISD		10	1,958	0.5	0.4	1.9	0.2	0.8	0.6
	SULPHUR SPRINGS H S	-	<1,305	0.5	0.5	2.0	0.2	0.9	0.6

Note. A dash (-) indicates data are not reported to protect student anonymity. When the number of dropouts is not reported, the total number of students is presented in intervals of 15 to provide a general idea of the number of students in the group while maintaining student anonymity. In a group of <150, for example, the number of students is between 135 and 149. A dot (.) indicates there were no students in the group or, in rare cases, that a reporting anomaly prevented calculation of the rate.

Table 2

Annual Dropout Rates, Grades 7-12, by District, Campus, and Student Group, Texas Public Schools, 2005-06

District	Campus	All students			Rate by student group (%)				
		Dropouts	Total	Rate (%)	Afr. Am.	Hisp.	White	Econ. dis.	At-risk
SULPHUR SPRINGS ISD	SULPHUR SPRINGS MIDDLE	-	<675	0.5	0.0	1.7	0.2	0.6	0.8
SUNDOWN ISD	PEP ALTER SCHOOL	-	<270	1.1	0.0	2.3	0.0	0.0	0.0
	SUNDOWN H S	-	<30	5.0	.	5.6	0.0	0.0	0.0
	SUNDOWN H S	0	162	0.0	0.0	0.0	0.0	0.0	0.0
	SUNDOWN J H	-	<105	2.2	0.0	4.4	0.0	0.0	0.0
SUNNYVALE ISD	SUNNYVALE EL	0	142	0.0	0.0	0.0	0.0	0.0	0.0
	SUNNYVALE EL	0	142	0.0	0.0	0.0	0.0	0.0	0.0
SUNRAY ISD	C H A M P S	-	<270	0.4	0.0	0.8	0.0	0.8	1.0
	SUNRAY H S	-	<15	50.0	.	100.0	0.0	100.0	100.0
	SUNRAY H S	0	168	0.0	0.0	0.0	0.0	0.0	0.0
	SUNRAY MIDDLE SCHOOL	0	93	0.0	.	0.0	0.0	0.0	0.0
SWEENEY ISD	BRAZORIA CO J J A E P	13	1,061	1.2	0.5	1.9	1.3	2.5	1.9
	SWEENEY H S	0	4	0.0	0.0	0.0	.	0.0	.
	SWEENEY H S	13	700	1.9	0.8	2.7	1.9	4.2	2.9
	SWEENEY J H	0	361	0.0	0.0	0.0	0.0	0.0	0.0
SWEET HOME ISD	SWEET HOME EL	0	17	0.0	.	0.0	0.0	0.0	0.0
	SWEET HOME EL	0	17	0.0	.	0.0	0.0	0.0	0.0
SWEETWATER ISD	HOBBS ALTER ED CO-OP	7	1,030	0.7	2.2	0.5	0.6	1.2	1.5
	SWEETWATER H S	-	<60	1.7	0.0	0.0	5.3	2.9	2.9
	SWEETWATER H S	-	<645	0.9	3.8	0.8	0.6	2.0	2.0
	SWEETWATER MIDDLE	0	354	0.0	0.0	0.0	0.0	0.0	0.0
TAFT ISD	ALTER ED CAMPUS SHORELINE	45	779	5.8	2.6	5.2	9.8	3.5	5.2
	TAFT H S	18	176	10.2	0.0	7.5	15.2	0.0	.
	TAFT H S	27	393	6.9	7.1	7.4	0.0	6.3	7.4
	TAFT J H	0	211	0.0	0.0	0.0	0.0	0.0	0.0
TAHOKA ISD	TAHOKA H S	-	<360	1.1	0.0	1.5	0.8	0.9	2.3
	TAHOKA H S	-	<240	1.7	0.0	2.2	1.2	1.4	3.2
	TAHOKA MIDDLE	0	116	0.0	0.0	0.0	0.0	0.0	0.0
TARKINGTON ISD	TARKINGTON H S	7	995	0.7	0.0	0.0	0.7	0.4	1.1
	TARKINGTON H S	-	<645	0.9	0.0	0.0	1.0	0.7	1.2
	TARKINGTON MIDDLE	-	<360	0.3	0.0	0.0	0.3	0.0	0.9
TATUM ISD	TATUM H S	12	656	1.8	1.2	3.1	1.7	2.8	2.3
	TATUM H S	12	438	2.7	1.7	4.8	2.5	4.4	3.1
	TATUM MIDDLE	0	218	0.0	0.0	0.0	0.0	0.0	0.0
TAYLOR ISD	LOTT JUVENILE DETENTION CENTER	33	1,482	2.2	3.9	3.1	0.4	2.2	3.3
	TAYLOR H S	-	<30	4.3	0.0	12.5	0.0	6.7	0.0
	TAYLOR H S	31	966	3.2	5.8	4.6	0.5	3.4	4.6
	TAYLOR MIDDLE SCHOOL	-	<525	0.2	0.0	0.4	0.0	0.0	0.0
	WILLIAMSON CO JJAEP	0	18	0.0	0.0	0.0	0.0	0.0	0.0
TEAGUE ISD	TEAGUE H S	-	<630	0.5	0.0	1.3	0.5	0.5	0.0
	TEAGUE H S	-	<435	0.7	0.0	2.1	0.7	0.9	0.0
	TEAGUE J H	0	198	0.0	0.0	0.0	0.0	0.0	0.0
TECHNOLOGY EDUCATION CHAR	TECHNOLOGY EDUCATION CHARTER H S	16	79	20.3	.	20.5	0.0	21.4	22.2
	TECHNOLOGY EDUCATION CHARTER H S	16	79	20.3	.	20.5	0.0	21.4	22.2
TEKOA ACADEMY OF ACCELERA	TEKOA ACADEMY OF ACCELERATED STUD	-	<60	3.6	2.1	20.0	0.0	7.7	7.1
	TEKOA ACADEMY OF ACCELERATED STUD	-	<60	3.6	2.1	20.0	0.0	7.7	7.1

Note. A dash (-) indicates data are not reported to protect student anonymity. When the number of dropouts is not reported, the total number of students is presented in intervals of 15 to provide a general idea of the number of students in the group while maintaining student anonymity. In a group of <150, for example, the number of students is between 135 and 149. A dot (.) indicates there were no students in the group or, in rare cases, that a reporting anomaly prevented calculation of the rate.

Table 2
Annual Dropout Rates, Grades 7-12, by District, Campus, and Student Group, Texas Public Schools, 2005-06

District	Campus	All students			Rate by student group (%)				
		Dropouts	Total	Rate (%)	Afr. Am.	Hisp.	White	Econ. dis.	At-risk
TEMPLE EDUCATION CENTER		5	73	6.8	5.4	27.3	0.0	2.3	5.4
	TEMPLE EDUCATION CENTER	5	73	6.8	5.4	27.3	0.0	2.3	5.4
TEMPLE ISD		119	3,706	3.2	3.9	4.5	2.0	4.0	5.1
	BELL CO J J A E P	0	79	0.0	0.0	0.0	0.0	0.0	0.0
	BONHAM MIDDLE	-	<375	0.5	0.0	0.8	0.6	0.5	0.7
	LAMAR MIDDLE	-	<480	0.2	0.7	0.0	0.0	0.4	0.5
	SCOTT & WHITE HOSPITAL	0	10	0.0	0.0	0.0	0.0	0.0	.
	TEMPLE H S	116	2,392	4.8	5.9	6.9	3.0	6.7	7.1
	TRAVIS MIDDLE	0	512	0.0	0.0	0.0	0.0	0.0	0.0
TENAHA ISD		0	197	0.0	0.0	0.0	0.0	0.0	0.0
	TENAHA HIGH SCHOOL	0	113	0.0	0.0	0.0	0.0	0.0	0.0
	TENAHA MIDDLE	0	84	0.0	0.0	0.0	0.0	0.0	0.0
TERLINGUA CSD		0	86	0.0		0.0	0.0	0.0	0.0
	BIG BEND H S	0	59	0.0		0.0	0.0	0.0	0.0
	TERLINGUA EL	0	27	0.0		0.0	0.0	0.0	0.0
TERRELL COUNTY ISD		-	<105	1.1		1.8	0.0	2.0	2.6
	SANDERSON H S	-	<60	1.8		2.9	0.0	3.3	3.6
	SANDERSON J H	0	36	0.0		0.0	0.0	0.0	0.0
TERRELL ISD		53	2,062	2.6	2.6	3.1	2.2	2.1	3.1
	HERMAN FURLOUGH JR MIDDLE	-	<720	0.1	0.0	0.5	0.0	0.0	0.3
	TERRELL H S	50	1,301	3.8	3.8	4.9	3.3	3.6	4.5
	TISD CHILD & ADOLESCENT CENTER	-	<75	3.2	5.3	0.0	2.7	0.0	10.0
TEXARKANA ISD		53	2,969	1.8	2.9	2.2	0.7	1.4	2.1
	BOWIE COUNTY JJAEP	0	28	0.0	0.0	0.0	0.0	0.0	0.0
	OPTIONS	-	<270	8.8	12.6	20.0	4.7	10.5	11.0
	TEXAS H S	29	1,853	1.6	3.0	1.2	0.4	1.2	1.5
	TEXAS MIDDLE SCHOOL	-	<1,020	0.1	0.2	0.0	0.0	0.0	0.2
TEXAS CITY ISD		115	3,017	3.8	3.9	3.8	3.8	3.4	4.9
	BLOCKER MIDDLE	6	1,098	0.5	0.8	0.6	0.4	0.7	0.7
	TEXAS CITY H S	109	1,921	5.7	5.7	5.9	5.6	5.5	7.3
	TEXAS CITY J J A E P	0	32	0.0	0.0	0.0	0.0	0.0	0.0
	WOODROW WILSON DAEP	0	134	0.0	0.0	0.0	0.0	0.0	0.0
TEXAS EMPOWERMENT ACADEMY		0	97	0.0	0.0	0.0	0.0	0.0	0.0
	TEXAS EMPOWERMENT ACADEMY	0	97	0.0	0.0	0.0	0.0	0.0	0.0
TEXAS PREPARATORY SCHOOL		-	<30	11.8	0.0	0.0	66.7	14.3	0.0
	TEXAS PREPARATORY SCHOOL	-	<30	11.8	0.0	0.0	66.7	14.3	0.0
TEXAS SERENITY (Montgomer		70	229	30.6	30.7	27.3	20.0	14.4	.
	TEXAS SERENITY ACADEMY	70	229	30.6	30.7	27.3	20.0	14.4	.
	TEXAS SERENITY ACADEMY	0	1	0.0	0.0	.	.	0.0	.
TEXHOMA ISD		-	<90	1.2		0.0	1.9	0.0	0.0
	TEXHOMA EL	-	<90	1.2		0.0	1.9	0.0	0.0
TEXLINE ISD		0	70	0.0		0.0	0.0	0.0	0.0
	TEXLINE SCHOOL	0	70	0.0		0.0	0.0	0.0	0.0
THERESA B LEE ACADEMY		0	381	0.0	0.0	0.0	0.0	0.0	0.0
	THERESA B LEE ACADEMY	0	381	0.0	0.0	0.0	0.0	0.0	0.0

Note. A dash (-) indicates data are not reported to protect student anonymity. When the number of dropouts is not reported, the total number of students is presented in intervals of 15 to provide a general idea of the number of students in the group while maintaining student anonymity. In a group of <150, for example, the number of students is between 135 and 149. A dot (.) indicates there were no students in the group or, in rare cases, that a reporting anomaly prevented calculation of the rate.

Table 2

Annual Dropout Rates, Grades 7-12, by District, Campus, and Student Group, Texas Public Schools, 2005-06

District	Campus	All students			Rate by student group (%)				
		Dropouts	Total	Rate (%)	Afr. Am.	Hisp.	White	Econ. dis.	At-risk
THORNDALE ISD		0	295	0.0	0.0	0.0	0.0	0.0	0.0
	THORNDALE H S	0	200	0.0	0.0	0.0	0.0	0.0	0.0
	THORNDALE MIDDLE	0	95	0.0	0.0	0.0	0.0	0.0	0.0
THRALL ISD		-	<270	0.4	0.0	0.0	0.5	0.0	0.0
	LOTT DETENTION CENTER	0	3	0.0	.	0.0	0.0	.	.
	THRALL H S	-	<195	0.5	0.0	0.0	0.7	0.0	0.0
	THRALL MIDDLE SCHOOL	0	86	0.0	0.0	0.0	0.0	0.0	0.0
	WILLIAMSON CO J J A E P	0	4	0.0	.	.	0.0	.	.
THREE RIVERS ISD		6	348	1.7	0.0	1.7	1.8	1.8	2.6
	THREE RIVERS H S	6	225	2.7	.	2.5	2.9	3.8	3.8
	THREE RIVERS MIDDLE	0	123	0.0	0.0	0.0	0.0	0.0	0.0
THREE WAY ISD		0	9	0.0	.	0.0	0.0	0.0	0.0
	THREE WAY ELEMENTARY	0	9	0.0	.	0.0	0.0	0.0	0.0
THROCKMORTON ISD		0	101	0.0	.	0.0	0.0	0.0	0.0
	THROCKMORTON EL	0	30	0.0	.	0.0	0.0	0.0	0.0
	THROCKMORTON H S	0	71	0.0	.	0.0	0.0	0.0	0.0
TIDEHAVEN ISD		6	454	1.3	0.0	2.6	0.4	2.5	2.2
	MATAGORDA CO ALTER	0	1	0.0	.	.	0.0	0.0	.
	TIDEHAVEN H S	6	298	2.0	0.0	3.9	0.7	4.4	3.6
	TIDEHAVEN INT	0	156	0.0	0.0	0.0	0.0	0.0	0.0
TIMPSON ISD		7	358	2.0	2.8	7.7	1.3	1.7	3.5
	TIMPSON H S	7	239	2.9	4.0	12.5	1.9	2.6	4.9
	TIMPSON MIDDLE	0	119	0.0	0.0	0.0	0.0	0.0	0.0
TIOGA ISD		0	37	0.0	.	0.0	0.0	0.0	0.0
	TIOGA SCHOOL	0	37	0.0	.	0.0	0.0	0.0	0.0
TOLAR ISD		-	<330	0.3	0.0	0.0	0.3	1.4	1.0
	TOLAR H S	-	<330	0.3	0.0	0.0	0.3	1.4	1.0
TOM BEAN ISD		-	<480	0.6	0.0	5.0	0.5	0.8	1.7
	TOM BEAN H S	-	<330	0.9	0.0	9.1	0.7	1.3	2.4
	TOM BEAN MIDDLE	0	146	0.0	0.0	0.0	0.0	0.0	0.0
TOMBALL ISD		69	4,450	1.6	3.1	2.6	1.2	2.7	2.9
	TOMBALL H S	66	2,891	2.3	4.7	4.2	1.7	4.4	3.9
	TOMBALL J H	-	<720	0.1	0.0	0.0	0.2	0.0	0.0
	TOMBALL J J A E P CAMPUS	0	10	0.0	0.0	0.0	0.0	0.0	0.0
	WILLOW WOOD JUNIOR HIGH SCHOOL	-	<855	0.2	1.0	0.0	0.2	0.6	0.8
TORNILLO ISD		14	474	3.0	20.0	2.8	0.0	2.3	5.2
	TORNILLO H S	14	280	5.0	25.0	4.8	0.0	4.0	7.8
	TORNILLO JH	0	195	0.0	0.0	0.0	0.0	0.0	0.0
TRANSFORMATIVE CHARTER AC		6	167	3.6	7.2	0.0	0.0	7.1	3.7
	TRANSFORMATIVE CHARTER ACADEMY	6	167	3.6	7.2	0.0	0.0	7.1	3.7
TREETOPS SCHOOL INTERNATI		0	161	0.0	0.0	0.0	0.0	0.0	0.0
	TREETOPS SCHOOL INTERNATIONAL	0	161	0.0	0.0	0.0	0.0	0.0	0.0
TRENT ISD		0	91	0.0	0.0	0.0	0.0	0.0	0.0
	CO-OP ALTER PROG	0	1	0.0	.	0.0	.	0.0	0.0
	TRENT SCHOOL	0	90	0.0	0.0	0.0	0.0	0.0	0.0

Note. A dash (-) indicates data are not reported to protect student anonymity. When the number of dropouts is not reported, the total number of students is presented in intervals of 15 to provide a general idea of the number of students in the group while maintaining student anonymity. In a group of <150, for example, the number of students is between 135 and 149. A dot (.) indicates there were no students in the group or, in rare cases, that a reporting anomaly prevented calculation of the rate.

Table 2
Annual Dropout Rates, Grades 7-12, by District, Campus, and Student Group, Texas Public Schools, 2005-06

District	Campus	All students			Rate by student group (%)				
		Dropouts	Total	Rate (%)	Afr. Am.	Hisp.	White	Econ. dis.	At-risk
TRENTON ISD		5	266	1.9	0.0	3.8	1.8	2.5	3.2
	TRENTON H S	5	174	2.9	0.0	5.9	2.6	4.1	7.7
	TRENTON MIDDLE SCHOOL	0	92	0.0	0.0	0.0	0.0	0.0	0.0
TRINIDAD ISD		0	136	0.0	0.0	0.0	0.0	0.0	0.0
	TRINIDAD SCHOOL	0	136	0.0	0.0	0.0	0.0	0.0	0.0
TRINITY BASIN PREPARATORY		0	104	0.0	0.0	0.0		0.0	0.0
	TRINITY BASIN PREPARATORY	0	104	0.0	0.0	0.0		0.0	0.0
TRINITY CHARTER SCHOOL		5	341	1.5	0.0	3.7	0.7	1.2	1.8
	TRINITY CHARTER SCHOOL (001)	-	<120	2.7	0.0	6.8	0.0	2.5	3.9
	TRINITY CHARTER SCHOOL (002)	0	58	0.0	0.0	0.0	0.0	0.0	0.0
	TRINITY CHARTER SCHOOL (003)	0	50	0.0	0.0	0.0	0.0	0.0	0.0
	TRINITY CHARTER SCHOOL (004)	-	<135	1.5	0.0	2.3	2.1	1.1	1.7
TRINITY ISD		10	543	1.8	3.5	0.0	1.6	2.0	3.0
	TRINITY H S	-	<345	2.6	5.1	0.0	2.1	3.2	4.6
	TRINITY J H	-	<210	0.5	0.0	0.0	0.7	0.0	0.0
TROUP ISD		5	498	1.0	0.0	2.9	1.1	0.5	1.1
	TROUP H S	5	344	1.5	0.0	4.3	1.5	0.8	1.4
	TROUP MIDDLE	0	154	0.0	0.0	0.0	0.0	0.0	0.0
TROY ISD		14	643	2.2	20.0	0.7	2.3	3.8	3.5
	TROY HIGH SCHOOL	14	427	3.3	33.3	1.0	3.5	6.5	4.5
	TROY J J A E P	0	1	0.0			0.0		
	TROY MIDDLE SCHOOL	0	216	0.0	0.0	0.0	0.0	0.0	0.0
TULIA ISD		9	518	1.7	4.9	1.8	1.0	1.0	2.2
	TULIA H S	9	369	2.4	7.7	2.5	1.4	1.5	3.2
	TULIA J H	0	149	0.0	0.0	0.0	0.0	0.0	0.0
TULOSO-MIDWAY ISD		14	1,721	0.8	0.0	1.2	0.3	1.1	0.8
	NUECES CO J J A E P	0	3	0.0		0.0		0.0	
	TULOSO-MIDWAY ACADEMIC CAREER CEN	0	80	0.0		0.0	0.0	0.0	0.0
	TULOSO-MIDWAY H S	-	<1,080	1.1	0.0	1.9	0.2	1.7	1.1
	TULOSO-MIDWAY MIDDLE	-	<615	0.3	0.0	0.3	0.5	0.4	0.0
TURKEY-QUITAQUE ISD		-	<150	0.7	0.0	1.4	0.0	1.1	1.4
	VALLEY SCHOOL	-	<150	0.7	0.0	1.4	0.0	1.1	1.4
TYLER ISD		175	8,191	2.1	2.9	1.9	1.6	1.8	2.4
	ALVIN V ANDERSON EDUCATIONAL COMP	45	216	20.8	28.4	16.7	18.6	17.7	20.9
	BOULTER CREATIVE ARTS MAGNET SCHO	-	<420	0.2	0.0	0.8	0.0	0.3	0.4
	DOGAN MIDDLE	-	<405	0.2	0.0	0.4	0.0	0.3	0.4
	HOGG MIDDLE	-	<450	0.2	0.0	0.0	0.9	0.0	0.4
	HUBBARD MIDDLE	-	<720	0.1	0.0	1.5	0.0	0.5	0.0
	JIM PLYLER INSTRUCTIONAL COMPLEX	0	447	0.0	0.0	0.0	0.0	0.0	0.0
	JOHN TYLER H S	55	2,381	2.3	3.0	1.7	1.0	1.8	2.1
	MOORE MST MAGNET SCHOOL	-	<585	0.2	0.0	0.5	0.0	0.3	0.0
	ROBERT E LEE HIGH SCHOOL	65	2,888	2.3	3.6	2.4	1.7	3.1	2.9
	SMITH CO J J A E P	0	35	0.0	0.0	0.0	0.0	0.0	0.0
	ST LOUIS SP ED EL	0	54	0.0	0.0	0.0	0.0	0.0	0.0
	STEWART MIDDLE SCHOOL	5	368	1.4	1.4	1.3	1.5	1.1	0.8
UNION GROVE ISD		0	396	0.0	0.0	0.0	0.0	0.0	0.0
	UNION GROVE DAEP	0	5	0.0			0.0	0.0	
	UNION GROVE H S	0	270	0.0	0.0	0.0	0.0	0.0	0.0
	UNION GROVE J H	0	126	0.0		0.0	0.0	0.0	0.0

Note. A dash (-) indicates data are not reported to protect student anonymity. When the number of dropouts is not reported, the total number of students is presented in intervals of 15 to provide a general idea of the number of students in the group while maintaining student anonymity. In a group of <150, for example, the number of students is between 135 and 149. A dot (.) indicates there were no students in the group or, in rare cases, that a reporting anomaly prevented calculation of the rate.

Table 2

Annual Dropout Rates, Grades 7-12, by District, Campus, and Student Group, Texas Public Schools, 2005-06

District	Campus	All students			Rate by student group (%)				
		Dropouts	Total	Rate (%)	Afr. Am.	Hisp.	White	Econ. dis.	At-risk
UNION HILL ISD		0	177	0.0	0.0	0.0	0.0	0.0	0.0
	UNION HILL H S	0	177	0.0	0.0	0.0	0.0	0.0	0.0
UNITED ISD		45	15,027	0.3	0.0	0.3	0.0	0.2	0.3
	ANTONIO GONZALEZ MIDDLE SCHOOL	-	<645	0.5	.	0.5	0.0	0.2	0.0
	CLARK MIDDLE	0	559	0.0	0.0	0.0	0.0	0.0	0.0
	GEORGE WASHINGTON MIDDLE	0	732	0.0	.	0.0	0.0	0.0	0.0
	JOHN B ALEXANDER H S	-	<2,430	0.2	0.0	0.2	0.0	0.2	0.0
	JUVENILE JUSTICE ALTERNATIVE PRO	0	90	0.0	.	0.0	0.0	0.0	0.0
	LOS OBISPOS MIDDLE	0	1,074	0.0	0.0	0.0	0.0	0.0	0.0
	LYNDON B JOHNSON	15	2,042	0.7	.	0.7	0.0	0.6	0.6
	SALVADOR GARCIA MIDDLE	-	<450	0.2	.	0.2	0.0	0.2	0.3
	TRAUTMANN MIDDLE	0	861	0.0	0.0	0.0	0.0	0.0	0.0
	UNITED H S	21	2,934	0.7	0.0	0.7	0.0	0.6	0.8
	UNITED MIDDLE	-	<645	0.2	0.0	0.2	0.0	0.4	0.0
	UNITED SOUTH H S	0	2,238	0.0	0.0	0.0	0.0	0.0	0.0
	UNITED SOUTH MIDDLE	0	787	0.0	0.0	0.0	0.0	0.0	0.0
	UNITED STEP ACADEMY	0	526	0.0	.	0.0	0.0	0.0	0.0
UNIVERSAL ACADEMY		0	196	0.0	0.0	0.0	0.0	0.0	0.0
	UNIVERSAL ACADEMY	0	144	0.0	0.0	0.0	0.0	0.0	0.0
	UNIVERSAL ACADEMY - FLOWER MOUND	0	53	0.0	0.0	0.0	0.0	0.0	0.0
UNIVERSITY CHARTER SCHOOL		12	1,987	0.6	0.7	0.6	0.6	1.0	0.7
	ANNUNCIATION MATERNITY HOME	-	<30	8.3	0.0	10.0	9.1	12.5	10.0
	BOYS AND GIRLS COUNTRY	-	<45	3.1	0.0	0.0	5.0	3.8	3.8
	DEPELCHIN-ELKINS CAMPUS	0	37	0.0	0.0	0.0	0.0	0.0	0.0
	DEPELCHIN-RICHMOND	0	44	0.0	0.0	0.0	0.0	0.0	0.0
	GEORGE M KOMETZKY SCHOOL	-	<30	6.3	0.0	0.0	25.0	7.1	0.0
	LAUREL RIDGE	0	212	0.0	0.0	0.0	0.0	0.0	0.0
	MERIDELL	-	<345	0.3	0.0	0.0	0.4	0.0	1.4
	METHODIST CHILDREN'S HOME	-	<195	0.5	0.0	0.0	1.0	0.0	0.0
	MIRACLE FARM	0	21	0.0	0.0	0.0	0.0	0.0	0.0
	NATIONAL ELITE GYMNASTICS	0	5	0.0	.	0.0	0.0	0.0	.
	PATHFINDER CAMP	0	35	0.0	0.0	0.0	0.0	0.0	0.0
	PATHWAYS 3H CAMPUS	0	70	0.0	0.0	0.0	0.0	0.0	0.0
	PEGASUS CAMPUS	-	<285	0.4	0.0	0.0	1.0	0.5	0.0
	SAN MARCOS TREATMENT CENTER	0	339	0.0	0.0	0.0	0.0	0.0	0.0
	SETTLEMENT HOME	-	<75	2.7	9.5	0.0	0.0	3.6	3.4
	STAR RANCH CAMPUS	0	17	0.0	0.0	0.0	0.0	0.0	0.0
	T-CARE	0	21	0.0	0.0	0.0	0.0	0.0	0.0
	THE OAKS TREATMENT CENTER	-	<180	1.7	2.3	4.3	1.0	3.7	3.3
	TNC CAMPUS (TEXAS NEUROREHABILITA	0	67	0.0	0.0	0.0	0.0	0.0	0.0
UTOPIA ISD		0	103	0.0	0.0	0.0	0.0	0.0	0.0
	UTOPIA SCHOOL	0	103	0.0	0.0	0.0	0.0	0.0	0.0
UVALDE CISD		107	2,459	4.4	6.3	4.9	1.6	3.4	4.7
	BATESVILLE MIDDLE	0	56	0.0	.	0.0	.	0.0	0.0
	EXCEL ACADEMY	-	<120	36.4	0.0	37.2	25.0	31.1	43.5
	UVALDE H S	62	1,528	4.1	8.3	4.5	1.9	3.3	3.7
	UVALDE J H	-	<825	0.2	0.0	0.3	0.0	0.2	0.6
VALENTINE ISD		0	21	0.0	.	0.0	0.0	0.0	0.0
	VALENTINE SCHOOL	0	21	0.0	.	0.0	0.0	0.0	0.0
VALLEY MILLS ISD		-	<300	0.3	0.0	0.0	0.4	0.0	0.0
	MCLENNAN CO CHALLENGE ACADEMY	0	2	0.0	.	0.0	0.0	0.0	0.0
	VALLEY MILLS H S	-	<210	0.5	0.0	0.0	0.6	0.0	0.0

Note. A dash (-) indicates data are not reported to protect student anonymity. When the number of dropouts is not reported, the total number of students is presented in intervals of 15 to provide a general idea of the number of students in the group while maintaining student anonymity. In a group of <150, for example, the number of students is between 135 and 149. A dot (.) indicates there were no students in the group or, in rare cases, that a reporting anomaly prevented calculation of the rate.

Table 2
Annual Dropout Rates, Grades 7-12, by District, Campus, and Student Group, Texas Public Schools, 2005-06

District	Campus	All students			Rate by student group (%)				
		Dropouts	Total	Rate (%)	Afr. Am.	Hisp.	White	Econ. dis.	At-risk
VALLEY MILLS ISD	VALLEY MILLS J H	0	94	0.0	0.0	0.0	0.0	0.0	0.0
VALLEY VIEW ISD (Cooke Co)	VALLEY VIEW HIGH SCHOOL	-	<345	0.3	0.0	0.0	0.3	0.0	0.8
	VALLEY VIEW MIDDLE	-	<225	0.5	0.0	0.0	0.5	0.0	1.3
		0	126	0.0	0.0	0.0	0.0	0.0	0.0
VALLEY VIEW ISD (Hidalgo)	VALLEY VIEW HIGH SCHOOL	29	1,692	1.7	0.0	1.7	.	1.2	1.5
	VALLEY VIEW J H	-	<1,095	2.3	0.0	2.3	.	1.6	2.1
		-	<615	0.7	.	0.7	.	0.4	0.3
VAN ALSTYNE ISD	VAN ALSTYNE H S	6	706	0.8	5.3	0.0	0.8	0.7	1.7
	VAN ALSTYNE J H	6	451	1.3	7.7	0.0	1.2	1.3	2.5
		0	255	0.0	0.0	0.0	0.0	0.0	0.0
VAN ISD	VAN H S	0	1,092	0.0	0.0	0.0	0.0	0.0	0.0
	VAN J H	0	723	0.0	0.0	0.0	0.0	0.0	0.0
		0	369	0.0	0.0	0.0	0.0	0.0	0.0
VAN VLECK ISD	MATAGORDA CO ALTER	0	527	0.0	0.0	0.0	0.0	0.0	0.0
	O H HERMAN MIDDLE	0	3	0.0	0.0	.	0.0	0.0	.
	VAN VLECK H S	0	179	0.0	0.0	0.0	0.0	0.0	0.0
		0	348	0.0	0.0	0.0	0.0	0.0	0.0
VEGA ISD	VEGA H S	-	<180	1.1	0.0	7.1	0.0	0.0	0.0
		-	<180	1.1	0.0	7.1	0.0	0.0	0.0
VENUS ISD	JUVENILE JUSTICE ALTERNATIVE ED P LEARNING CENTER	16	878	1.8	0.0	2.6	1.5	1.7	2.3
	VENUS H S	0	3	0.0	.	.	0.0	0.0	0.0
	VENUS MIDDLE	-	<45	12.1	0.0	11.1	14.3	10.0	28.6
		-	<570	2.1	0.0	3.4	1.5	2.0	2.7
		0	309	0.0	0.0	0.0	0.0	0.0	0.0
VERIBEST ISD	FAIRVIEW ACCELERATED	6	152	3.9	0.0	4.3	3.8	2.5	5.6
	FAIRVIEW SPECIAL PROGRAMS	0	3	0.0	.	0.0	0.0	0.0	0.0
	ROY K ROBB POST ADJUDICATION CENT	0	1	0.0	.	0.0	.	0.0	.
	VERIBEST DAEP	-	<15	23.1	0.0	14.3	50.0	0.0	.
	VERIBEST EL	0	11	0.0	.	0.0	0.0	0.0	.
	VERIBEST H S	-	<60	1.8	.	4.0	0.0	3.0	5.3
		-	<90	2.5	.	2.8	2.3	2.4	5.1
VERNON ISD	NORTH TEXAS STATE HOSPITAL - AFP	11	1,207	0.9	0.0	2.1	0.4	1.0	1.2
	VERNON H S	0	179	0.0	0.0	0.0	0.0	0.0	0.0
	VERNON MIDDLE SCHOOL	11	674	1.6	0.0	3.8	0.8	2.0	2.2
		0	354	0.0	0.0	0.0	0.0	0.0	0.0
VICTORIA ISD	COLETO CREEK SCHOOL	341	6,536	5.2	5.0	6.9	2.8	5.6	9.1
	CRAIN MIDDLE	0	20	0.0	0.0	0.0	0.0	0.0	0.0
	HOWELL MIDDLE	6	763	0.8	0.0	1.4	0.0	0.6	0.4
	JUVENILE DETENT CTR	-	<780	0.3	0.0	0.0	0.6	0.5	0.4
	MEMORIAL HIGH SCHOOL	10	53	18.9	26.3	11.1	28.6	7.1	27.8
	MITCHELL GUIDANCE CENTER	252	4,058	6.2	6.4	8.7	2.8	7.6	11.4
	PATTI WELDER MAGNET MIDDLE SCHOOL	0	395	0.0	0.0	0.0	0.0	0.0	0.0
	PROFIT ACADEMIC CTR FOR SUCCESS	-	<855	0.2	0.0	0.4	0.0	0.3	0.2
		79	275	28.7	31.6	28.9	28.8	27.5	33.8
VIDOR ISD	A I M S CTR H S	6	2,406	0.2	0.0	0.0	0.3	0.4	0.2
	VIDOR H S	-	<120	0.9	.	.	0.9	2.6	0.0
	VIDOR J H	-	<1,515	0.3	0.0	0.0	0.3	0.6	0.3
		0	839	0.0	0.0	0.0	0.0	0.0	0.0

Note. A dash (-) indicates data are not reported to protect student anonymity. When the number of dropouts is not reported, the total number of students is presented in intervals of 15 to provide a general idea of the number of students in the group while maintaining student anonymity. In a group of <150, for example, the number of students is between 135 and 149. A dot (.) indicates there were no students in the group or, in rare cases, that a reporting anomaly prevented calculation of the rate.

Table 2
Annual Dropout Rates, Grades 7-12, by District, Campus, and Student Group, Texas Public Schools, 2005-06

District	Campus	All students			Rate by student group (%)				
		Dropouts	Total	Rate (%)	Afr. Am.	Hisp.	White	Econ. dis.	At-risk
VYSEHRAD ISD		0	25	0.0	0.0	0.0	0.0	0.0	0.0
	VYSEHRAD EL	0	25	0.0	0.0	0.0	0.0	0.0	0.0
WACO ISD		340	6,742	5.0	5.6	5.1	3.7	3.7	5.1
	A J MOORE ACAD	12	773	1.6	1.7	1.3	1.9	1.4	2.5
	BRAZOS MIDDLE SCHOOL	5	315	1.6	1.7	1.1	5.3	1.1	1.0
	CARVER ACAD	0	354	0.0	0.0	0.0	0.0	0.0	0.0
	CESAR CHAVEZ MIDDLE SCHOOL	8	333	2.4	3.4	2.4	0.0	2.0	1.5
	CHALLENGE ACADEMY	0	177	0.0	0.0	0.0	0.0	0.0	0.0
	G L WILEY MIDDLE	7	279	2.5	1.9	5.5	0.0	2.0	1.5
	J J A E P	13	130	10.0	7.5	14.0	7.7	3.2	7.1
	LAKE AIR MIDDLE	5	405	1.2	0.0	1.8	2.2	0.7	0.9
	LAKE WACO MONTESSORI MAGNET	-	<75	1.5	0.0	0.0	3.7	2.0	0.0
	STARS HIGH SCHOOL	33	217	15.2	17.2	15.0	13.3	15.2	21.4
	TENNYSON MIDDLE	-	<375	0.8	0.0	1.4	1.0	0.4	0.7
	UNIVERSITY H S	85	1,360	6.3	5.6	6.9	4.4	5.7	6.1
	UNIVERSITY MIDDLE	-	<375	0.3	0.0	0.5	0.0	0.3	0.5
	WACO H S	167	2,172	7.7	9.4	7.4	4.3	6.3	7.2
	WACO ISD ALTERNATIVE SCHOOL	0	572	0.0	0.0	0.0	0.0	0.0	0.0
WAEOLDER ISD		-	<120	1.0	0.0	1.4	0.0	1.1	0.0
	WAEOLDER H S	-	<120	1.0	0.0	1.4	0.0	1.1	0.0
WALL ISD		7	521	1.3	0.0	5.9	0.2	4.7	3.5
	C B P	0	2	0.0	.	.	0.0	0.0	.
	FAIRVIEW ACCELERATED	-	<30	40.0	.	62.5	14.3	45.5	41.7
	FAIRVIEW ACCELERATED DAEP	0	3	0.0	.	0.0	0.0	0.0	.
	SPECIAL ED CAMPUS	0	5	0.0	.	0.0	0.0	0.0	0.0
	WALL H S	-	<345	0.3	0.0	1.7	0.0	1.3	1.0
	WALL MIDDLE	0	164	0.0	.	0.0	0.0	0.0	0.0
WALLER ISD		50	2,406	2.1	1.8	3.8	1.3	1.8	2.9
	HARRIS COUNTY J J A E P	0	11	0.0	0.0	0.0	0.0	0.0	0.0
	WALLER H S	-	<1,590	3.0	2.7	5.7	1.7	2.8	3.8
	WALLER J H	-	<840	0.4	0.0	0.4	0.5	0.2	0.3
WALNUT BEND ISD		0	20	0.0	.	.	0.0	0.0	0.0
	WALNUT BEND EL	0	20	0.0	.	.	0.0	0.0	0.0
WALNUT SPRINGS ISD		-	<135	0.8	0.0	2.5	0.0	1.2	3.6
	WALNUT SPRINGS SCHOOL	-	<135	0.8	0.0	2.5	0.0	1.2	3.6
WARREN ISD		-	<555	0.5	0.0	0.0	0.6	1.2	0.8
	WARREN H S	-	<360	0.9	0.0	0.0	0.9	2.2	1.6
	WARREN J H	0	207	0.0	0.0	0.0	0.0	0.0	0.0
WASKOM ISD		8	393	2.0	2.1	4.3	1.6	3.0	5.8
	WASKOM H S	8	245	3.3	3.3	8.0	2.5	5.3	7.5
	WASKOM MIDDLE	0	149	0.0	0.0	0.0	0.0	0.0	0.0
WATER VALLEY ISD		0	186	0.0	0.0	0.0	0.0	0.0	0.0
	FAIRVIEW SPECIAL PROGRAMS	0	2	0.0	.	.	0.0	.	0.0
	SAN ANGELO STATE SCHOOL	0	24	0.0	0.0	0.0	0.0	0.0	0.0
	WATER VALLEY H S	0	161	0.0	.	0.0	0.0	0.0	0.0
WAXAHACHIE FAITH FAMILY A		-	<135	1.5	0.0	0.0	2.0	1.9	0.0
	WAXAHACHIE FAITH FAMILY ACADEMY	-	<135	1.5	0.0	0.0	2.0	1.9	0.0
WAXAHACHIE ISD		35	3,205	1.1	1.6	1.0	1.0	0.8	1.4
	WAXAHACHIE H S	35	1,562	2.2	3.6	2.2	2.0	2.0	2.9

Note. A dash (-) indicates data are not reported to protect student anonymity. When the number of dropouts is not reported, the total number of students is presented in intervals of 15 to provide a general idea of the number of students in the group while maintaining student anonymity. In a group of <150, for example, the number of students is between 135 and 149. A dot (.) indicates there were no students in the group or, in rare cases, that a reporting anomaly prevented calculation of the rate.

Table 2
Annual Dropout Rates, Grades 7-12, by District, Campus, and Student Group, Texas Public Schools, 2005-06

District	Campus	All students			Rate by student group (%)				
		Dropouts	Total	Rate (%)	Afr. Am.	Hisp.	White	Econ. dis.	At-risk
WAXAHACHIE ISD	WAXAHACHIE J H	0	1,065	0.0	0.0	0.0	0.0	0.0	0.0
	WAXAHACHIE NINTH GRADE ACADEMY	0	580	0.0	0.0	0.0	0.0	0.0	0.0
WEATHERFORD ISD		61	3,671	1.7	2.9	2.7	1.4	1.8	1.6
	AUSTIN EL	0	1	0.0	0.0
	HALL MS	-	<675	0.2	0.0	0.9	0.0	0.4	0.0
	PASS LEARNING CENTER	16	151	10.6	0.0	33.3	8.2	11.5	5.6
	TISON MS	0	634	0.0	0.0	0.0	0.0	0.0	0.0
	WEATHERFORD H S	38	1,641	2.3	6.5	3.5	2.0	3.2	2.1
	WEATHERFORD H S NINTH GRADE CENTE	-	<705	0.9	0.0	1.0	0.9	1.3	0.8
WEBB CISD		0	159	0.0	.	0.0	0.0	0.0	0.0
	BRUNI H S	0	105	0.0	.	0.0	0.0	0.0	0.0
	BRUNI MIDDLE	0	54	0.0	.	0.0	0.0	0.0	0.0
	WEBB CO J J A E P	0	3	0.0	.	0.0	.	0.0	0.0
WEIMAR ISD		-	<345	0.3	0.0	1.3	0.0	0.0	0.6
	WEIMAR H S	-	<255	0.4	0.0	1.8	0.0	0.0	1.0
	WEIMAR J H	0	95	0.0	0.0	0.0	0.0	0.0	0.0
WELLINGTON ISD		0	260	0.0	0.0	0.0	0.0	0.0	0.0
	WELLINGTON H S	0	166	0.0	0.0	0.0	0.0	0.0	0.0
	WELLINGTON J H	0	95	0.0	0.0	0.0	0.0	0.0	0.0
WELLMAN-UNION CISD		0	125	0.0	0.0	0.0	0.0	0.0	0.0
	WELLMAN-UNION SCHOOL	0	125	0.0	0.0	0.0	0.0	0.0	0.0
WELLS ISD		-	<180	1.8	5.9	0.0	1.4	2.4	3.4
	WELLS EL	0	62	0.0	0.0	0.0	0.0	0.0	0.0
	WELLS H S	-	<120	2.9	11.1	0.0	2.2	3.8	4.8
WESLACO ISD		131	6,851	1.9	0.0	2.0	0.0	1.7	2.2
	ARMANDO CUELLAR MIDDLE SCHOOL	-	<540	0.6	.	0.6	0.0	0.7	0.4
	BEATRIZ G GARZA MIDDLE SCHOOL	-	<705	0.4	0.0	0.4	0.0	0.3	0.3
	CENTRAL MIDDLE SCHOOL	-	<705	0.1	0.0	0.2	0.0	0.2	0.0
	GUIDANCE CENTER	0	28	0.0	.	0.0	.	0.0	0.0
	HIDALGO CO J J A E P	0	19	0.0	.	0.0	0.0	0.0	0.0
	HIDALGO COUNTY BOOT CAMP	0	1	0.0	.	0.0	.	0.0	0.0
	MARY HOGE MIDDLE SCHOOL	-	<660	0.2	0.0	0.2	0.0	0.2	0.3
	SOUTH PALM GARDENS H S	-	<120	1.9	.	1.9	0.0	1.2	1.7
	WESLACO EAST HIGH SCHOOL	60	1,916	3.1	0.0	3.2	0.0	2.4	3.2
	WESLACO H S	61	2,398	2.5	0.0	2.6	0.0	2.5	3.0
WEST HARDIN COUNTY CISD		5	292	1.7	0.0	0.0	1.8	0.9	1.5
	HARDIN CO ALTER ED	0	1	0.0	.	.	0.0	.	.
	WEST HARDIN H S	-	<210	2.0	0.0	0.0	2.0	1.4	2.0
	WEST HARDIN MIDDLE SCHOOL	-	<90	1.1	.	.	1.1	0.0	0.0
WEST HOUSTON CHARTER SCHO		0	32	0.0	0.0	0.0	0.0	.	0.0
	WEST HOUSTON CHARTER	0	32	0.0	0.0	0.0	0.0	.	0.0
WEST ISD		8	761	1.1	3.7	5.4	0.6	1.5	1.6
	BROOKHAVEN YOUTH RANCH	-	<135	1.6	0.0	4.4	0.0	1.0	3.4
	CHALLENGE ACADEMY	0	4	0.0	.	0.0	0.0	0.0	.
	RBEC OPPORTUNITY LEARNING CENTER	-	<30	10.0	.	33.3	5.9	0.0	.
	WEST D A E P	0	26	0.0	.	0.0	0.0	0.0	0.0
	WEST H S	6	536	1.1	5.6	6.5	0.6	2.4	2.2
WEST MIDDLE	0	211	0.0	0.0	0.0	0.0	0.0	0.0	
WEST ORANGE-COVE CISD		124	1,428	8.7	10.8	5.8	4.5	4.2	6.9

Note. A dash (-) indicates data are not reported to protect student anonymity. When the number of dropouts is not reported, the total number of students is presented in intervals of 15 to provide a general idea of the number of students in the group while maintaining student anonymity. In a group of <150, for example, the number of students is between 135 and 149. A dot (.) indicates there were no students in the group or, in rare cases, that a reporting anomaly prevented calculation of the rate.

Table 2

Annual Dropout Rates, Grades 7-12, by District, Campus, and Student Group, Texas Public Schools, 2005-06

District	Campus	All students			Rate by student group (%)				
		Dropouts	Total	Rate (%)	Afr. Am.	Hisp.	White	Econ. dis.	At-risk
WEST ORANGE-COVE CISD	WEST ORANGE-STARK H S	104	945	11.0	14.0	9.7	5.6	5.0	7.7
	WEST ORANGE-STARK MIDDLE	20	484	4.1	5.0	0.0	1.7	3.1	5.3
WEST OSO ISD		44	931	4.7	3.9	4.8	6.9	2.3	3.3
	WEST OSO H S	-	<615	7.1	6.0	7.2	9.1	3.5	5.0
	WEST OSO ISD JJAEP	0	1	0.0	0.0			0.0	
	WEST OSO JUNIOR HIGH SCHOOL	-	<345	0.3	0.0	0.4	0.0	0.3	0.4
WEST RUSK ISD		-	<405	0.5	0.0	0.0	0.7	1.1	0.6
	WEST RUSK H S	-	<270	0.8	0.0	0.0	1.0	1.7	0.8
	WEST RUSK MIDDLE SCHOOL	0	130	0.0	0.0	0.0	0.0	0.0	0.0
WEST SABINE ISD		-	<300	0.3	0.0	33.3	0.0	0.6	0.8
	WEST SABINE H S	-	<300	0.3	0.0	33.3	0.0	0.6	0.8
WESTBROOK ISD		-	<105	1.0	0.0	0.0	1.3	2.5	2.8
	WESTBROOK SCHOOL	-	<105	1.0	0.0	0.0	1.3	2.5	2.8
WESTHOFF ISD		0	14	0.0		0.0	0.0	0.0	0.0
	WESTHOFF EL	0	14	0.0		0.0	0.0	0.0	0.0
WESTLAKE ACADEMY CHARTER		0	88	0.0	0.0	0.0	0.0		0.0
	WESTLAKE ACADEMY	0	88	0.0	0.0	0.0	0.0		0.0
WESTPHALIA ISD		0	31	0.0		0.0	0.0	0.0	0.0
	WESTPHALIA EL	0	31	0.0		0.0	0.0	0.0	0.0
WESTWOOD ISD		11	880	1.3	2.0	1.1	1.1	0.7	1.2
	WESTWOOD H S	-	<600	1.2	1.9	1.7	0.9	0.6	1.5
	WESTWOOD J H	-	<300	1.4	2.2	0.0	1.5	0.8	0.0
WHARTON ISD		31	1,093	2.8	3.2	3.7	1.3	3.1	6.2
	WHARTON H S	-	<720	4.1	4.6	5.6	1.9	4.6	8.3
	WHARTON J H	-	<390	0.5	0.8	0.6	0.0	0.8	1.6
WHEELER ISD		0	188	0.0		0.0	0.0	0.0	0.0
	WHEELER SCHOOL	0	188	0.0		0.0	0.0	0.0	0.0
WHISPERING OAKS CHARTER S		13	118	11.0	0.0	6.5	17.5	4.1	9.7
	CEDAR RIDGE CHARTER SCHOOL	13	118	11.0	0.0	6.5	17.5	4.1	9.7
WHITE DEER ISD		-	<240	0.4		0.0	0.5	1.6	1.4
	WHITE DEER EL	0	77	0.0		0.0	0.0	0.0	0.0
	WHITE DEER H S	-	<150	0.7		0.0	0.7	2.9	2.3
WHITE OAK ISD		-	<705	0.6	0.0	0.0	0.6	0.7	1.1
	WHITE OAK H S	-	<480	0.9	0.0	0.0	0.9	1.1	1.4
	WHITE OAK MIDDLE	0	230	0.0	0.0	0.0	0.0	0.0	0.0
WHITE SETTLEMENT ISD		-	<2,415	0.1	0.0	0.2	0.1	0.1	0.1
	BREWER H S	-	<1,515	0.1	0.0	0.3	0.0	0.2	0.1
	BREWER MIDDLE	0	849	0.0	0.0	0.0	0.0	0.0	0.0
	LIBERTY EL	0	1	0.0			0.0		
	MEZA HIGH SCHOOL	0	87	0.0	0.0	0.0	0.0	0.0	0.0
	TARRANT CO J J A E P	0	7	0.0	0.0	0.0	0.0	0.0	0.0
	WHITE SETTLEMENT DISCIPLINARY CAM	-	<135	0.8	0.0	0.0	1.3	0.0	0.0
WHITEFACE CISD		9	233	3.9	12.5	1.4	4.6	5.3	9.5
	P E P ALTER CO-OP	-	<15	9.1		0.0	25.0	0.0	0.0
	WHITEFACE GIRLSTOWN CAMPUS	0	19	0.0	0.0	0.0	0.0	0.0	0.0

Note. A dash (-) indicates data are not reported to protect student anonymity. When the number of dropouts is not reported, the total number of students is presented in intervals of 15 to provide a general idea of the number of students in the group while maintaining student anonymity. In a group of <150, for example, the number of students is between 135 and 149. A dot (.) indicates there were no students in the group or, in rare cases, that a reporting anomaly prevented calculation of the rate.

Table 2
Annual Dropout Rates, Grades 7-12, by District, Campus, and Student Group, Texas Public Schools, 2005-06

District	Campus	All students			Rate by student group (%)				
		Dropouts	Total	Rate (%)	Afr. Am.	Hisp.	White	Econ. dis.	At-risk
WHITEFACE CISD	WHITEFACE H S	—	<225	3.8	14.3	1.6	4.3	5.8	10.3
WHITEHOUSE ISD	WHITEHOUSE H S	31	2,071	1.5	1.6	1.7	1.4	1.4	3.1
	WHITEHOUSE ISD - JJAEP	—	<1,380	2.2	2.8	2.6	2.2	2.6	4.6
	WHITEHOUSE JUNIOR HIGH	0	12	0.0	0.0	0.0	0.0	0.0	0.0
	WHITEHOUSE MIDDLE	—	<720	0.1	0.0	0.0	0.0	0.0	0.0
WHITESBORO ISD	WHITESBORO H S	6	892	0.7	0.0	0.0	0.8	0.7	1.8
	WHITESBORO MIDDLE	6	617	1.0	0.0	0.0	1.1	1.0	2.6
	WHITESBORO JUNIOR HIGH	0	275	0.0	0.0	0.0	0.0	0.0	0.0
WHITEWRIGHT ISD	WHITEWRIGHT H S	—	<450	0.2	0.0	0.0	0.3	0.6	0.8
	WHITEWRIGHT MIDDLE	—	<300	0.3	0.0	0.0	0.4	1.0	1.2
	WHITEWRIGHT JUNIOR HIGH	0	148	0.0	0.0	0.0	0.0	0.0	0.0
WHITHARRAL ISD	WHITHARRAL SCHOOL	0	93	0.0	0.0	0.0	0.0	0.0	0.0
	WHITHARRAL MIDDLE	0	93	0.0	0.0	0.0	0.0	0.0	0.0
WHITNEY ISD	HILL CO J J A E P	—	<795	0.5	0.0	0.0	0.6	0.0	0.6
	WHITNEY H S	0	6	0.0	0.0	0.0	0.0	0.0	0.0
	WHITNEY MIDDLE SCHOOL	—	<525	0.8	0.0	0.0	0.9	0.0	0.8
	WHITNEY JUNIOR HIGH	0	272	0.0	0.0	0.0	0.0	0.0	0.0
WICHITA FALLS ISD	BARWISE J H	126	7,252	1.7	2.7	2.5	1.2	1.4	2.4
	HARRELL ACCELERATED LEARNING CENT	0	654	0.0	0.0	0.0	0.0	0.0	0.0
	HIRSCHI HS	21	271	7.7	18.8	9.5	5.3	7.6	11.2
	KIRBY MATH-SCIENCE CTR	24	1,039	2.3	2.7	3.4	1.4	0.7	2.7
	MCNIEL J H	—	<585	0.2	0.0	0.8	0.0	0.0	0.0
	RIDER H S	0	690	0.0	0.0	0.0	0.0	0.0	0.0
	WICHITA COUNTY JUVENILE JUSTICE A	18	1,910	0.9	3.6	2.2	0.6	1.6	1.8
	WICHITA FALLS H S	0	62	0.0	0.0	0.0	0.0	0.0	0.0
	WICHITA FALLS SP ED CTR	44	1,744	2.5	4.4	2.3	1.9	2.2	3.2
	ZUNDELOWITZ J H	16	283	5.7	3.8	14.3	4.9	3.3	8.7
	ZUNDELOWITZ MIDDLE	—	<465	0.4	0.0	1.3	0.0	0.9	0.8
WILLIS ISD	JJAEP	25	2,603	1.0	1.4	0.6	1.0	1.0	1.1
	LYNN LUCAS MIDDLE	0	16	0.0	0.0	0.0	0.0	0.0	0.0
	ROBERT P BRABHAM MIDDLE SCHOOL	—	<420	1.2	0.0	1.9	1.1	0.9	1.2
	WILLIS H S	—	<525	0.4	0.0	0.0	0.6	0.9	0.0
	WILLIS JUNIOR HIGH	18	1,691	1.1	2.1	0.3	1.1	1.1	1.5
WILLS POINT ISD	WILLS POINT H S	6	1,374	0.4	0.0	0.8	0.4	0.4	0.3
	WILLS POINT J H	6	898	0.7	0.0	1.2	0.7	0.6	0.4
	WILLS POINT MIDDLE	0	476	0.0	0.0	0.0	0.0	0.0	0.0
WILSON ISD	WILSON SCHOOL	—	<90	3.7	0.0	5.7	0.0	2.0	4.7
	WILSON MIDDLE	—	<90	3.7	0.0	5.7	0.0	2.0	4.7
WIMBERLEY ISD	WIMBERLEY H S	—	<1,065	0.1	0.0	0.0	0.1	0.0	0.3
	WIMBERLEY J H	—	<705	0.1	0.0	0.0	0.2	0.0	0.4
	WIMBERLEY MIDDLE	0	357	0.0	0.0	0.0	0.0	0.0	0.0
WINDTHORST ISD	WINDTHORST H S	0	227	0.0	0.0	0.0	0.0	0.0	0.0
	WINDTHORST MIDDLE	0	227	0.0	0.0	0.0	0.0	0.0	0.0
WINFIELD ISD	WINFIELD EL	0	40	0.0	0.0	0.0	0.0	0.0	0.0
	WINFIELD MIDDLE	0	40	0.0	0.0	0.0	0.0	0.0	0.0
WINFREE ACADEMY	WINFREE ACADEMY CHARTER SCHOOL (G)	769	4,233	18.2	19.8	21.3	16.4	18.9	23.9
	WINFREE ACADEMY CHARTER SCHOOL (J)	116	799	14.5	9.4	22.2	13.8	14.2	17.8

Note. A dash (—) indicates data are not reported to protect student anonymity. When the number of dropouts is not reported, the total number of students is presented in intervals of 15 to provide a general idea of the number of students in the group while maintaining student anonymity. In a group of <150, for example, the number of students is between 135 and 149. A dot (.) indicates there were no students in the group or, in rare cases, that a reporting anomaly prevented calculation of the rate.

Table 2

Annual Dropout Rates, Grades 7-12, by District, Campus, and Student Group, Texas Public Schools, 2005-06

District	Campus	All students			Rate by student group (%)				
		Dropouts	Total	Rate (%)	Afr. Am.	Hisp.	White	Econ. dis.	At-risk
WINFREE ACADEMY	WINFREE ACADEMY NRH	34	219	15.5	27.3	15.0	14.9	13.3	.
	WINFREE-IRVING	229	1,093	21.0	18.6	24.0	18.9	22.1	27.9
	WINFREE-LEWISVILLE	149	1,128	13.2	10.8	15.7	13.1	11.6	18.5
	WINFREE-RICHARDSON	241	1,093	22.0	24.8	20.9	20.0	22.3	26.9
WINK-LOVING ISD		0	166	0.0	0.0	0.0	0.0	0.0	0.0
	WINK H S	0	167	0.0	0.0	0.0	0.0	0.0	0.0
WINNSBORO ISD		14	713	2.0	0.0	5.3	1.7	3.4	1.5
	LAKE COUNTRY LEARNING CENTER	0	25	0.0	0.0	0.0	0.0	0.0	0.0
	MEMORIAL MIDDLE	0	235	0.0	0.0	0.0	0.0	0.0	0.0
	WINNSBORO H S	14	478	2.9	0.0	8.5	2.4	5.6	2.1
WINONA ISD		8	490	1.6	0.0	1.9	2.0	1.0	1.8
	SMITH CO J J A E P	0	2	0.0	.	.	0.0	.	.
	WINONA H S	8	336	2.4	0.0	2.9	2.8	1.4	2.6
	WINONA MIDDLE	0	154	0.0	0.0	0.0	0.0	0.0	0.0
WINTERS ISD		5	335	1.5	0.0	3.0	0.0	1.9	2.5
	CEEC	-	<30	20.0	.	33.3	0.0	33.3	100.0
	WINTERS H S	-	<210	1.0	.	1.8	0.0	1.5	1.9
	WINTERS J H	0	115	0.0	0.0	0.0	0.0	0.0	0.0
WODEN ISD		-	<450	0.7	0.0	0.0	0.7	0.5	1.0
	NACOGDOCHES BOYS RANCH	0	18	0.0	0.0	0.0	0.0	0.0	0.0
	WODEN H S	-	<285	1.1	0.0	0.0	1.1	1.1	1.6
	WODEN J H	0	148	0.0	0.0	0.0	0.0	0.0	0.0
WOLFE CITY ISD		-	<300	0.3	0.0	0.0	0.4	0.8	1.0
	WOLFE CITY H S	-	<195	0.5	0.0	0.0	0.6	1.3	1.5
	WOLFE CITY MIDDLE	0	105	0.0	0.0	0.0	0.0	0.0	0.0
WOODSBORO ISD		-	<255	0.8	0.0	0.8	0.8	0.0	1.9
	WOODSBORO H S	-	<165	1.2	0.0	1.4	1.2	0.0	3.1
	WOODSBORO J H	0	89	0.0	0.0	0.0	0.0	0.0	0.0
WOODSON ISD		0	64	0.0	.	0.0	0.0	0.0	0.0
	WOODSON SCHOOL	0	64	0.0	.	0.0	0.0	0.0	0.0
WOODVILLE ISD		-	<705	0.4	0.5	0.0	0.4	0.5	0.3
	WOODVILLE H S	-	<450	0.7	0.8	0.0	0.7	0.9	0.5
	WOODVILLE MIDDLE	0	254	0.0	0.0	0.0	0.0	0.0	0.0
WORTHAM ISD		-	<210	0.5	0.0	0.0	0.6	1.5	1.4
	WORTHAM H S	-	<150	0.7	0.0	0.0	0.8	2.4	2.3
	WORTHAM MIDDLE	0	64	0.0	0.0	0.0	0.0	0.0	0.0
WYLIE ISD (Collin Co.)		34	3,966	0.9	0.6	1.6	0.8	1.0	1.5
	COLLIN CO J J A E P	0	11	0.0	0.0	0.0	0.0	0.0	0.0
	FRANK MCMILLAN JUNIOR HIGH SCHOOL	0	865	0.0	0.0	0.0	0.0	0.0	0.0
	GRADY BURNETT JUNIOR HIGH SCHOOL	0	645	0.0	0.0	0.0	0.0	0.0	0.0
	WYLIE H S	34	2,467	1.4	0.9	2.6	1.2	1.8	2.6
WYLIE ISD (Taylor Co.)		-	<1,515	0.3	0.0	0.0	0.3	0.0	0.8
	TAYLOR COUNTY LEARNING CENTER	0	3	0.0	.	0.0	0.0	.	.
	WYLIE H S	-	<975	0.3	0.0	0.0	0.4	0.0	0.6
	WYLIE J H	-	<555	0.2	0.0	0.0	0.2	0.0	1.3
YANTIS ISD		-	<210	1.0	.	2.2	0.6	2.2	1.4
	YANTIS SCHOOL	-	<210	1.0	.	2.2	0.6	2.2	1.4

Note. A dash (-) indicates data are not reported to protect student anonymity. When the number of dropouts is not reported, the total number of students is presented in intervals of 15 to provide a general idea of the number of students in the group while maintaining student anonymity. In a group of <150, for example, the number of students is between 135 and 149. A dot (.) indicates there were no students in the group or, in rare cases, that a reporting anomaly prevented calculation of the rate.

Table 2
Annual Dropout Rates, Grades 7-12, by District, Campus, and Student Group, Texas Public Schools, 2005-06

District	Campus	All students			Rate by student group (%)				
		Dropouts	Total	Rate (%)	Afr. Am.	Hisp.	White	Econ. dis.	At-risk
YES COLLEGE PREPARATORY S		0	827	0.0	0.0	0.0	0.0	0.0	0.0
	YES COLLEGE PREP - SOUTHWEST CAMP	0	98	0.0	0.0	0.0	0.0	0.0	0.0
	YES COLLEGE PREPARATORY SCHOOL	0	566	0.0	0.0	0.0	0.0	0.0	0.0
	YES COLLEGE PREPARATORY SCHOOL -	0	163	0.0	0.0	0.0	0.0	0.0	0.0
YOAKUM ISD		-	<795	0.5	1.2	1.1	0.0	0.9	0.9
	G O A L S PROGRAM	0	1	0.0	.	0.0	.	.	0.0
	YOAKUM HIGH SCHOOL	-	<555	0.5	1.6	1.2	0.0	1.1	0.8
	YOAKUM JUNIOR HIGH	-	<240	0.4	0.0	1.1	0.0	0.8	1.0
YORKTOWN ISD		-	<375	1.1	0.0	2.8	0.0	0.0	0.0
	YORKTOWN H S	-	<240	1.7	0.0	4.7	0.0	0.0	0.0
	YORKTOWN J H	0	127	0.0	0.0	0.0	0.0	0.0	0.0
YSLETA ISD		674	22,563	3.0	2.4	3.1	1.6	2.4	3.2
	ALICIA R CHACON INT	0	157	0.0	0.0	0.0	0.0	0.0	0.0
	BEL AIR H S	72	2,453	2.9	0.0	2.9	3.1	2.9	3.3
	CAMINO REAL MIDDLE	0	603	0.0	0.0	0.0	0.0	0.0	0.0
	CESAR CHAVEZ ACAD	0	358	0.0	0.0	0.0	0.0	0.0	0.0
	CESAR CHAVEZ ACADEMY J J A E P	0	7	0.0	.	0.0	.	0.0	0.0
	CESAR CHAVEZ MIDDLE JJAEP	0	2	0.0	.	0.0	.	0.0	.
	CESAR CHAVEZ MIDDLE SCHOOL	0	138	0.0	0.0	0.0	0.0	0.0	0.0
	DEL VALLE H S	45	2,112	2.1	0.0	2.2	0.0	1.9	2.6
	DESERT VIEW MIDDLE	-	<720	0.1	0.0	0.2	0.0	0.0	0.0
	DISTRICT HOMEBOUND	-	<75	1.5	0.0	0.0	0.0	0.0	5.6
	EASTWOOD H S	45	2,417	1.9	3.0	1.9	1.5	2.3	2.4
	EASTWOOD KNOLLS EL	-	<345	0.3	7.1	0.0	0.0	0.7	0.0
	EASTWOOD MIDDLE	-	<720	0.1	0.0	0.2	0.0	0.2	0.3
	HILLCREST MIDDLE	0	685	0.0	0.0	0.0	0.0	0.0	0.0
	INDIAN RIDGE MIDDLE	-	<720	0.6	0.0	0.5	1.5	0.4	0.3
	J M HANKS H S	59	2,609	2.3	4.5	2.3	1.2	2.4	3.0
	PARKLAND H S	42	1,360	3.1	2.4	3.5	1.9	2.6	4.7
	PARKLAND MIDDLE	-	<810	0.4	1.4	0.3	0.0	0.2	0.4
	PLATO ACADEMY	210	574	36.6	0.0	37.1	28.0	28.8	33.3
	RANGLAND HILLS MIDDLE	-	<540	0.2	0.0	0.2	0.0	0.2	0.0
	RIO BRAVO MIDDLE	0	325	0.0	.	0.0	0.0	0.0	0.0
	RIVERSIDE H S	53	1,629	3.3	11.1	3.2	2.9	3.2	4.2
RIVERSIDE MIDDLE	9	775	1.2	0.0	1.2	0.0	0.5	0.6	
TEJAS SCHOOL OF CHOICE	39	388	10.1	0.0	10.8	0.0	10.7	15.4	
VALLEY VIEW MIDDLE	-	<795	0.3	0.0	0.1	6.7	0.3	0.2	
YSLETA H S	86	2,158	4.0	0.0	4.1	0.0	3.5	4.1	
YSLETA MIDDLE	0	476	0.0	0.0	0.0	0.0	0.0	0.0	
ZAPATA COUNTY ISD		39	1,453	2.7	50.0	2.6	3.0	2.1	3.3
	ZAPATA H S	39	928	4.2	50.0	4.1	4.5	3.4	5.0
	ZAPATA MIDDLE SCHOOL	0	525	0.0	.	0.0	0.0	0.0	0.0
ZAVALLA ISD		0	223	0.0	.	0.0	0.0	0.0	0.0
	STUBBLEFIELD LRN CTR	0	1	0.0	.	.	0.0	.	0.0
	ZAVALLA H S	0	222	0.0	.	0.0	0.0	0.0	0.0
ZEPHYR ISD		-	<105	2.2	.	0.0	2.5	2.4	4.5
	ZEPHYR H S	-	<105	2.2	.	0.0	2.5	2.4	4.5

Note. A dash (-) indicates data are not reported to protect student anonymity. When the number of dropouts is not reported, the total number of students is presented in intervals of 15 to provide a general idea of the number of students in the group while maintaining student anonymity. In a group of <150, for example, the number of students is between 135 and 149. A dot (.) indicates there were no students in the group or, in rare cases, that a reporting anomaly prevented calculation of the rate.

Table 3
Longitudinal Completion Rates, Grades 9-12,
by District, Campus, and Student Group,
Texas Public Schools, Class of 2006

Table 3
 Longitudinal Completion Rates, Grades 9-12, by District, Campus, and Student Group, Texas Public Schools, Class of 2006

District	Campus	Final status		Class	Rate by student group (%)					
		Status	Number		All students	Afr. am.	Hisp.	White	Econ. dis.	At-risk
ABBOTT ISD		Completion I	-	<35	96.8	-	100.0	96.2	100.0	80.0
		Completion II	-	<35	100.0	-	100.0	100.0	100.0	100.0
		Graduated	-	<35	93.5	-	100.0	92.3	87.5	60.0
		Continued	-	<35	3.2	-	0.0	3.8	12.5	20.0
		Received GED	-	<35	3.2	-	0.0	3.8	0.0	20.0
		Dropped out	-	<35	0.0	-	0.0	0.0	0.0	0.0
	ABBOTT SCHOOL	Completion I	-	<35	96.8	-	100.0	96.2	100.0	80.0
		Completion II	-	<35	100.0	-	100.0	100.0	100.0	100.0
		Graduated	-	<35	93.5	-	100.0	92.3	87.5	60.0
		Continued	-	<35	3.2	-	0.0	3.8	12.5	20.0
		Received GED	-	<35	3.2	-	0.0	3.8	0.0	20.0
		Dropped out	-	<35	0.0	-	0.0	0.0	0.0	0.0
ABERNATHY ISD		Completion I	-	<60	94.6	100.0	100.0	92.3	95.0	100.0
		Completion II	-	<60	96.4	100.0	100.0	96.2	95.0	100.0
		Graduated	-	<60	91.1	100.0	92.6	92.3	90.0	84.6
		Continued	-	<60	3.6	0.0	7.4	0.0	5.0	15.4
		Received GED	-	<60	1.8	0.0	0.0	3.8	0.0	0.0
		Dropped out	-	<60	3.6	0.0	0.0	3.8	5.0	0.0
	ABERNATHY H S	Completion I	-	<60	94.6	100.0	100.0	92.3	95.0	100.0
		Completion II	-	<60	96.4	100.0	100.0	96.2	95.0	100.0
		Graduated	-	<60	91.1	100.0	92.6	92.3	90.0	84.6
		Continued	-	<60	3.6	0.0	7.4	0.0	5.0	15.4
		Received GED	-	<60	1.8	0.0	0.0	3.8	0.0	0.0
		Dropped out	-	<60	3.6	0.0	0.0	3.8	5.0	0.0
ABILENE ISD		Completion I	950	1,092	87.0	85.2	79.5	90.4	78.8	77.9
		Completion II	1,023	1,092	93.7	89.8	86.6	97.2	89.1	89.0
		Graduated	843	1,092	77.2	74.1	63.7	83.4	65.8	61.2
		Continued	107	1,092	9.8	11.1	15.8	7.0	13.0	16.7
		Received GED	73	1,092	6.7	4.6	7.2	6.7	10.4	11.2
		Dropped out	69	1,092	6.3	10.2	13.4	2.8	10.9	11.0
	ABILENE H S	Completion I	435	490	88.8	84.8	82.4	92.0	80.2	77.2
		Completion II	464	490	94.7	89.1	89.3	97.7	89.2	88.8
		Graduated	413	490	84.3	78.3	76.3	88.7	73.1	68.0
		Continued	22	490	4.5	6.5	6.1	3.3	7.2	9.2
		Received GED	29	490	5.9	4.3	6.9	5.6	9.0	11.7
		Dropped out	26	490	5.3	10.9	10.7	2.3	10.8	11.2
	COOPER H S	Completion I	352	397	88.7	87.2	82.7	90.3	81.5	77.7
		Completion II	383	397	96.5	93.6	90.7	98.5	94.4	92.6
		Graduated	336	397	84.6	83.0	77.3	86.5	77.4	71.4
		Continued	16	397	4.0	4.3	5.3	3.7	4.0	6.3
		Received GED	31	397	7.8	6.4	8.0	8.2	12.9	14.9
		Dropped out	14	397	3.5	6.4	9.3	1.5	5.6	7.4
	HARMONY FAMILY SERVIC	Completion I	-	<5	0.0	-	0.0	-	0.0	0.0
		Completion II	-	<5	25.0	-	25.0	-	50.0	50.0
		Graduated	-	<5	0.0	-	0.0	-	0.0	0.0
		Continued	-	<5	0.0	-	0.0	-	0.0	0.0
		Received GED	-	<5	25.0	-	25.0	-	50.0	50.0
		Dropped out	-	<5	75.0	-	75.0	-	50.0	50.0
SP. ED HOMEBOUND	Completion I	-	<5	100.0	-	-	100.0	-	100.0	
	Completion II	-	<5	100.0	-	-	100.0	-	100.0	
	Graduated	-	<5	100.0	-	-	100.0	-	100.0	

Note. A dash (-) indicates data are not reported to protect student anonymity. When the number of students represented by a final status is not reported, the class size is presented in intervals of five to provide a general idea of the number of students in the class while maintaining student anonymity. In a class of <150, for example, the number of students is between 145 and 149. Completion I consists of students who graduated or continued high school. Completion II consists of students who graduated, continued high school, or received General Educational Development (GED) certificates.

Table 3
 Longitudinal Completion Rates, Grades 9-12, by District, Campus, and Student Group, Texas Public Schools, Class of 2006

District	Campus	Final status			Rate by student group (%)					
		Status	Number	Class	All students	Afr. am.	Hisp.	White	Econ. dis.	At-risk
ABILENE ISD	SP ED HOMEBOUND	Continued	-	<5	0.0	-	-	0.0	-	0.0
		Received GED	-	<5	0.0	-	-	0.0	-	0.0
		Dropped out	-	<5	0.0	-	-	0.0	-	0.0
	WOODSON CENTER FOR EX	Completion I	159	186	85.5	85.7	78.2	91.3	81.0	84.5
		Completion II	164	186	88.2	85.7	83.3	92.4	84.5	87.6
		Graduated	91	186	48.9	35.7	35.9	62.0	41.7	45.3
		Continued	68	186	36.6	50.0	42.3	29.3	39.3	39.1
		Received GED	5	186	2.7	0.0	5.1	1.1	3.6	3.1
		Dropped out	22	186	11.8	14.3	16.7	7.6	15.5	12.4
	ACADEMY ISD		Completion I	-	<85	96.3	100.0	84.6	98.5	93.3
Completion II			-	<85	100.0	100.0	100.0	100.0	100.0	100.0
Graduated			-	<85	96.3	100.0	84.6	98.5	93.3	91.4
Continued			-	<85	0.0	0.0	0.0	0.0	0.0	0.0
Received GED			-	<85	3.7	0.0	15.4	1.5	6.7	8.6
Dropped out			-	<85	0.0	0.0	0.0	0.0	0.0	0.0
ACADEMY H S		Completion I	-	<85	96.3	100.0	84.6	98.5	93.3	91.4
		Completion II	-	<85	100.0	100.0	100.0	100.0	100.0	100.0
		Graduated	-	<85	96.3	100.0	84.6	98.5	93.3	91.4
		Continued	-	<85	0.0	0.0	0.0	0.0	0.0	0.0
ACADEMY OF CAREERS AND		Completion I	-	<35	81.3	-	81.3	-	81.5	82.8
		Completion II	-	<35	87.5	-	87.5	-	88.9	89.7
		Graduated	-	<35	6.3	-	6.3	-	3.7	6.9
		Continued	-	<35	75.0	-	75.0	-	77.8	75.9
		Received GED	-	<35	6.3	-	6.3	-	7.4	6.9
		Dropped out	-	<35	12.5	-	12.5	-	11.1	10.3
	ACADEMY OF CAREERS AN	Completion I	-	<35	81.3	-	81.3	-	81.5	82.8
		Completion II	-	<35	87.5	-	87.5	-	88.9	89.7
		Graduated	-	<35	6.3	-	6.3	-	3.7	6.9
		Continued	-	<35	75.0	-	75.0	-	77.8	75.9
ADRIAN ISD		Completion I	-	<10	100.0	-	100.0	100.0	100.0	100.0
		Completion II	-	<10	100.0	-	100.0	100.0	100.0	100.0
		Graduated	-	<10	100.0	-	100.0	100.0	100.0	100.0
		Continued	-	<10	0.0	-	0.0	0.0	0.0	0.0
		Received GED	-	<10	0.0	-	0.0	0.0	0.0	0.0
		Dropped out	-	<10	0.0	-	0.0	0.0	0.0	0.0
	ADRIAN SCHOOL	Completion I	-	<10	100.0	-	100.0	100.0	100.0	100.0
		Completion II	-	<10	100.0	-	100.0	100.0	100.0	100.0
		Graduated	-	<10	100.0	-	100.0	100.0	100.0	100.0
		Continued	-	<10	0.0	-	0.0	0.0	0.0	0.0
AGUA DULCE ISD		Completion I	-	<30	96.6	-	100.0	88.9	100.0	93.3
		Completion II	-	<30	96.6	-	100.0	88.9	100.0	93.3
		Graduated	-	<30	96.6	-	100.0	88.9	100.0	93.3
		Continued	-	<30	0.0	-	0.0	0.0	0.0	0.0
		Received GED	-	<30	0.0	-	0.0	0.0	0.0	0.0
		Dropped out	-	<30	3.4	-	0.0	11.1	0.0	6.7

Note. A dash (-) indicates data are not reported to protect student anonymity. When the number of students represented by a final status is not reported, the class size is presented in intervals of five to provide a general idea of the number of students in the class while maintaining student anonymity. In a class of <150, for example, the number of students is between 145 and 149. Completion I consists of students who graduated or continued high school. Completion II consists of students who graduated, continued high school, or received General Educational Development (GED) certificates.

Table 3
 Longitudinal Completion Rates, Grades 9-12, by District, Campus, and Student Group, Texas Public Schools, Class of 2006

District	Campus	Final status		Class	Rate by student group (%)						
		Status	Number		All students	Afr. am.	Hisp.	White	Econ. dis.	At-risk	
AGUA DULCE ISD	AGUA DULCE H S	Completion I	-	<30	96.6	-	100.0	88.9	100.0	93.3	
		Completion II	-	<30	96.6	-	100.0	88.9	100.0	93.3	
		Graduated	-	<30	96.6	-	100.0	88.9	100.0	93.3	
		Continued	-	<30	0.0	-	0.0	0.0	0.0	0.0	
		Received GED	-	<30	0.0	-	0.0	0.0	0.0	0.0	
		Dropped out	-	<30	3.4	-	0.0	11.1	0.0	6.7	
ALAMO HEIGHTS ISD		Completion I	-	<325	97.2	50.0	95.5	98.4	87.0	84.3	
		Completion II	-	<325	97.8	50.0	95.5	99.2	87.0	86.3	
		Graduated	-	<325	95.3	25.0	89.6	98.0	78.3	78.4	
		Continued	-	<325	1.9	25.0	6.0	0.4	8.7	5.9	
		Received GED	-	<325	0.6	0.0	0.0	0.8	0.0	2.0	
			Dropped out	-	<325	2.2	50.0	4.5	0.8	13.0	13.7
		ALAMO HEIGHTS H S	Completion I	-	<325	97.2	50.0	95.5	98.4	87.0	84.3
	Completion II		-	<325	97.8	50.0	95.5	99.2	87.0	86.3	
	Graduated		-	<325	95.3	25.0	89.6	98.0	78.3	78.4	
	Continued		-	<325	1.9	25.0	6.0	0.4	8.7	5.9	
Received GED	-		<325	0.6	0.0	0.0	0.8	0.0	2.0		
		Dropped out	-	<325	2.2	50.0	4.5	0.8	13.0	13.7	
ALBA-GOLDEN ISD		Completion I	-	<50	91.3	-	100.0	90.5	89.5	84.6	
		Completion II	-	<50	93.5	-	100.0	92.9	89.5	88.5	
		Graduated	-	<50	89.1	-	100.0	88.1	89.5	80.8	
		Continued	-	<50	2.2	-	0.0	2.4	0.0	3.8	
		Received GED	-	<50	2.2	-	0.0	2.4	0.0	3.8	
			Dropped out	-	<50	6.5	-	0.0	7.1	10.5	11.5
		ALBA-GOLDEN H S	Completion I	-	<50	91.1	-	100.0	90.2	89.5	84.0
	Completion II		-	<50	93.3	-	100.0	92.7	89.5	88.0	
	Graduated		-	<50	91.1	-	100.0	90.2	89.5	84.0	
	Continued		-	<50	0.0	-	0.0	0.0	0.0	0.0	
Received GED	-		<50	2.2	-	0.0	2.4	0.0	4.0		
		Dropped out	-	<50	6.7	-	0.0	7.3	10.5	12.0	
ALBANY ISD		Completion I	-	<45	95.3	100.0	100.0	94.6	71.4	100.0	
		Completion II	-	<45	97.7	100.0	100.0	97.3	85.7	100.0	
		Graduated	-	<45	95.3	100.0	100.0	94.6	71.4	100.0	
		Continued	-	<45	0.0	0.0	0.0	0.0	0.0	0.0	
		Received GED	-	<45	2.3	0.0	0.0	2.7	14.3	0.0	
			Dropped out	-	<45	2.3	0.0	0.0	2.7	14.3	0.0
		ALBANY JR-SR H S	Completion I	-	<45	95.3	100.0	100.0	94.6	71.4	100.0
	Completion II		-	<45	97.7	100.0	100.0	97.3	85.7	100.0	
	Graduated		-	<45	95.3	100.0	100.0	94.6	71.4	100.0	
	Continued		-	<45	0.0	0.0	0.0	0.0	0.0	0.0	
Received GED	-		<45	2.3	0.0	0.0	2.7	14.3	0.0		
		Dropped out	-	<45	2.3	0.0	0.0	2.7	14.3	0.0	
ALDINE ISD		Completion I	2,471	2,802	88.2	86.5	88.9	87.0	88.8	84.2	
		Completion II	2,518	2,802	89.9	88.2	90.2	91.5	90.1	86.2	
		Graduated	2,041	2,802	72.8	72.0	71.8	76.0	75.0	61.9	
		Continued	430	2,802	15.3	14.6	17.1	11.0	13.8	22.3	
		Received GED	47	2,802	1.7	1.7	1.3	4.5	1.3	2.0	
			Dropped out	284	2,802	10.1	11.8	9.8	8.5	9.9	13.8
		ALDINE HIGH SCHOOL	Completion I	536	581	92.3	89.6	92.7	95.2	93.1	88.5
	Completion II		544	581	93.6	91.7	93.5	97.6	94.5	90.0	
	Graduated		448	581	77.1	68.1	78.8	88.1	81.2	64.0	

Note. A dash (-) indicates data are not reported to protect student anonymity. When the number of students represented by a final status is not reported, the class size is presented in intervals of five to provide a general idea of the number of students in the class while maintaining student anonymity. In a class of <150, for example, the number of students is between 145 and 149. Completion I consists of students who graduated or continued high school. Completion II consists of students who graduated, continued high school, or received General Educational Development (GED) certificates.

Table 3
 Longitudinal Completion Rates, Grades 9-12, by District, Campus, and Student Group, Texas Public Schools, Class of 2006

District	Campus	Final status		Class	Rate by student group (%)					Econ. dis.	At-risk
		Status	Number		All students	Afr. am.	Hisp.	White			
ALDINE ISD	ALDINE HIGH SCHOOL	Continued	88	581	15.1	21.5	14.0	7.1	11.9	24.5	
		Received GED	8	581	1.4	2.1	0.8	2.4	1.4	1.5	
		Dropped out	37	581	6.4	8.3	6.5	2.4	5.5	10.0	
	CARVER H S FOR APPLI	Completion I	-	<140	97.1	100.0	96.6	84.6	95.9	93.3	
		Completion II	-	<140	97.1	100.0	96.6	84.6	95.9	93.3	
		Graduated	-	<140	91.3	94.7	89.7	76.9	90.4	80.0	
		Continued	-	<140	5.8	5.3	6.9	7.7	5.5	13.3	
		Received GED	-	<140	0.0	0.0	0.0	0.0	0.0	0.0	
		Dropped out	-	<140	2.9	0.0	3.4	15.4	4.1	6.7	
	EISENHOWER HIGH SCHOOL	Completion I	533	630	84.6	82.5	86.9	73.3	85.1	81.0	
		Completion II	546	630	86.7	84.0	88.4	100.0	86.0	83.0	
		Graduated	449	630	71.3	69.9	71.8	60.0	73.1	63.2	
		Continued	84	630	13.3	12.6	15.1	13.3	11.9	17.9	
		Received GED	13	630	2.1	1.5	1.5	26.7	0.9	2.0	
		Dropped out	84	630	13.3	16.0	11.6	0.0	14.0	17.0	
	HALL HIGH SCHOOL	Completion I	165	220	75.0	74.4	75.2	73.3	76.9	75.8	
		Completion II	170	220	77.3	76.7	77.8	73.3	79.3	78.2	
		Graduated	62	220	28.2	27.9	27.4	26.7	28.1	27.5	
		Continued	103	220	46.8	46.5	47.9	46.7	48.8	48.3	
		Received GED	5	220	2.3	2.3	2.6	0.0	2.5	2.4	
		Dropped out	50	220	22.7	23.3	22.2	26.7	20.7	21.8	
	LANE SCHOOL	Completion I	-	<15	92.3	100.0	80.0	100.0	90.9	100.0	
		Completion II	-	<15	92.3	100.0	80.0	100.0	90.9	100.0	
		Graduated	-	<15	0.0	0.0	0.0	0.0	0.0	0.0	
		Continued	-	<15	92.3	100.0	80.0	100.0	90.9	100.0	
		Received GED	-	<15	0.0	0.0	0.0	0.0	0.0	0.0	
		Dropped out	-	<15	7.7	0.0	20.0	0.0	9.1	0.0	
	MACARTHUR HIGH SCHOOL	Completion I	548	603	90.9	93.8	90.5	83.3	91.7	88.8	
		Completion II	557	603	92.4	94.6	92.0	86.7	93.2	90.6	
		Graduated	471	603	78.1	87.5	75.9	70.0	82.4	71.8	
Continued		77	603	12.8	6.3	14.6	13.3	9.3	17.0		
Received GED		9	603	1.5	0.9	1.5	3.3	1.5	1.8		
Dropped out		46	603	7.6	5.4	8.0	13.3	6.8	9.4		
NIMITZ HIGH SCHOOL	Completion I	541	608	89.0	88.4	88.2	90.2	88.5	82.6		
	Completion II	549	608	90.3	89.8	89.0	92.7	88.8	84.8		
	Graduated	485	608	79.8	81.5	73.7	86.6	79.1	65.5		
	Continued	56	608	9.2	6.9	14.5	3.7	9.4	17.1		
	Received GED	8	608	1.3	1.5	0.9	2.4	0.3	2.2		
	Dropped out	59	608	9.7	10.2	11.0	7.3	11.2	15.2		
ALEDO ISD	ALEDO HIGH SCHOOL	Completion I	-	<280	98.2	100.0	100.0	98.0	92.9	93.1	
		Completion II	-	<280	98.9	100.0	100.0	98.8	92.9	95.8	
		Graduated	-	<280	94.9	100.0	93.8	94.9	78.6	81.9	
		Continued	-	<280	3.2	0.0	6.3	3.1	14.3	11.1	
		Received GED	-	<280	0.7	0.0	0.0	0.8	0.0	2.8	
		Dropped out	-	<280	1.1	0.0	0.0	1.2	7.1	4.2	
	ALEDO HIGH SCHOOL	Completion I	-	<250	99.2	100.0	100.0	99.1	100.0	95.7	
		Completion II	-	<250	100.0	100.0	100.0	100.0	100.0	100.0	
		Graduated	-	<250	99.2	100.0	100.0	99.1	100.0	95.7	
		Continued	-	<250	0.0	0.0	0.0	0.0	0.0	0.0	
		Received GED	-	<250	0.8	0.0	0.0	0.9	0.0	4.3	
		Dropped out	-	<250	0.0	0.0	0.0	0.0	0.0	0.0	

Note. A dash (-) indicates data are not reported to protect student anonymity. When the number of students represented by a final status is not reported, the class size is presented in intervals of five to provide a general idea of the number of students in the class while maintaining student anonymity. In a class of <150, for example, the number of students is between 145 and 149. Completion I consists of students who graduated or continued high school. Completion II consists of students who graduated, continued high school, or received General Educational Development (GED) certificates.

Table 3
 Longitudinal Completion Rates, Grades 9-12, by District, Campus, and Student Group, Texas Public Schools, Class of 2006

District	Campus	Final status		Class	Rate by student group (%)					
		Status	Number		All students	Afr. am.	Hisp.	White	Econ. dis.	At-risk
ALEDO ISD	ALEDO LEARNING CENTER	Completion I	-	<35	90.3	-	100.0	89.7	83.3	88.5
		Completion II	-	<35	90.3	-	100.0	89.7	83.3	88.5
		Graduated	-	<35	61.3	-	50.0	62.1	50.0	57.7
		Continued	-	<35	29.0	-	50.0	27.6	33.3	30.8
		Received GED	-	<35	0.0	-	0.0	0.0	0.0	0.0
		Dropped out	-	<35	9.7	-	0.0	10.3	16.7	11.5
ALICE ISD		Completion I	289	379	76.3	0.0	75.5	84.2	66.3	59.6
		Completion II	300	379	79.2	100.0	78.5	84.2	70.1	63.1
		Graduated	255	379	67.3	0.0	65.5	84.2	55.4	43.4
		Continued	34	379	9.0	0.0	10.0	0.0	10.9	16.2
		Received GED	11	379	2.9	100.0	2.9	0.0	3.8	3.5
	ALICE H S	Completion I	289	379	76.3	0.0	75.5	84.2	66.3	59.6
		Completion II	300	379	79.2	100.0	78.5	84.2	70.1	63.1
		Graduated	255	379	67.3	0.0	65.5	84.2	55.4	43.4
		Continued	34	379	9.0	0.0	10.0	0.0	10.9	16.2
		Received GED	11	379	2.9	100.0	2.9	0.0	3.8	3.5
ALIEF ISD		Completion I	2,254	2,745	82.1	82.1	76.8	91.4	79.8	79.2
		Completion II	2,283	2,745	83.2	83.0	78.3	92.3	80.5	80.3
		Graduated	1,948	2,745	71.0	72.6	61.1	83.3	67.4	65.7
		Continued	306	2,745	11.1	9.5	15.7	8.2	12.3	13.5
		Received GED	29	2,745	1.1	0.9	1.5	0.9	0.8	1.1
	ELSIK H S	Completion I	758	964	78.6	76.1	76.5	82.5	77.0	76.5
		Completion II	769	964	79.8	77.6	77.5	85.7	77.5	77.3
		Graduated	619	964	64.2	64.5	56.9	73.0	63.0	59.6
		Continued	139	964	14.4	11.6	19.6	9.5	14.0	16.8
		Received GED	11	964	1.1	1.4	1.0	3.2	0.5	0.8
HASTINGS H S	Completion I	824	993	83.0	83.9	78.8	94.0	82.1	80.0	
	Completion II	832	993	83.8	83.9	80.4	94.0	82.5	81.0	
	Graduated	708	993	71.3	73.9	63.4	81.0	68.2	65.7	
	Continued	116	993	11.7	9.9	15.4	13.1	13.9	14.3	
	Received GED	8	993	0.8	0.0	1.6	0.0	0.5	1.0	
KERR H S	Completion I	-	<145	98.6	95.2	96.8	100.0	100.0	99.0	
	Completion II	-	<145	98.6	95.2	96.8	100.0	100.0	99.0	
	Graduated	-	<145	98.6	95.2	96.8	100.0	100.0	99.0	
	Continued	-	<145	0.0	0.0	0.0	0.0	0.0	0.0	
	Received GED	-	<145	0.0	0.0	0.0	0.0	0.0	0.0	
TAYLOR HIGH SCHOOL	Completion I	534	648	82.4	87.0	72.0	93.5	78.0	78.2	
	Completion II	544	648	84.0	88.6	74.4	93.5	79.9	80.2	
	Graduated	483	648	74.5	80.5	60.2	90.3	69.3	68.3	
	Continued	51	648	7.9	6.5	11.8	3.2	8.7	9.9	
	Received GED	10	648	1.5	1.6	2.4	0.0	1.9	2.0	
ALLEN ISD	Completion I	1,011	1,026	98.5	98.6	95.6	98.8	95.7	96.8	
	Completion II	1,016	1,026	99.0	100.0	95.6	99.3	95.7	97.7	
	Graduated	989	1,026	96.4	93.0	88.9	97.4	84.1	90.0	

Note. A dash (-) indicates data are not reported to protect student anonymity. When the number of students represented by a final status is not reported, the class size is presented in intervals of five to provide a general idea of the number of students in the class while maintaining student anonymity. In a class of <150, for example, the number of students is between 145 and 149. Completion I consists of students who graduated or continued high school. Completion II consists of students who graduated, continued high school, or received General Educational Development (GED) certificates.

Table 3
 Longitudinal Completion Rates, Grades 9-12, by District, Campus, and Student Group, Texas Public Schools, Class of 2006

District	Campus	Final status		Class	Rate by student group (%)					At-risk
		Status	Number		All students	Afr. am.	Hisp.	White	Econ. dis.	
ALLEN ISD		Continued	22	1,026	2.1	5.6	6.7	1.4	11.6	6.8
		Received GED	5	1,026	0.5	1.4	0.0	0.5	0.0	1.0
		Dropped out	10	1,026	1.0	0.0	4.4	0.7	4.3	2.3
	ALLEN H S	Completion I	1,011	1,025	98.6	98.6	95.6	98.9	95.7	96.8
		Completion II	1,016	1,025	99.1	100.0	95.6	99.4	95.7	97.7
		Graduated	989	1,025	96.5	93.0	88.9	97.5	84.1	90.0
		Continued	22	1,025	2.1	5.6	6.7	1.4	11.6	6.8
		Received GED	5	1,025	0.5	1.4	0.0	0.5	0.0	1.0
		Dropped out	9	1,025	0.9	0.0	4.4	0.6	4.3	2.3
ALPHA CHARTER SCHOOL		Completion I	-	<50	83.3	76.5	87.5	86.7	85.7	78.4
		Completion II	-	<50	83.3	76.5	87.5	86.7	85.7	78.4
		Graduated	-	<50	54.2	58.8	43.8	60.0	71.4	56.8
		Continued	-	<50	29.2	17.6	43.8	26.7	14.3	21.6
		Received GED	-	<50	0.0	0.0	0.0	0.0	0.0	0.0
		Dropped out	-	<50	16.7	23.5	12.5	13.3	14.3	21.6
	ALPHA CHARTER SCHOOL	Completion I	-	<50	83.3	76.5	87.5	86.7	85.7	78.4
		Completion II	-	<50	83.3	76.5	87.5	86.7	85.7	78.4
		Graduated	-	<50	54.2	58.8	43.8	60.0	71.4	56.8
		Continued	-	<50	29.2	17.6	43.8	26.7	14.3	21.6
ALPHONSO CRUTCH'S-LIFE		Completion I	-	<80	81.6	80.9	100.0	0.0	77.4	81.6
		Completion II	-	<80	86.8	85.3	100.0	100.0	83.9	86.8
		Graduated	-	<80	14.5	13.2	28.6	0.0	29.0	14.5
		Continued	-	<80	67.1	67.6	71.4	0.0	48.4	67.1
		Received GED	-	<80	5.3	4.4	0.0	100.0	6.5	5.3
		Dropped out	-	<80	13.2	14.7	0.0	0.0	16.1	13.2
	ALPHONSO CRUTCH'S-LIF	Completion I	-	<80	81.6	80.9	100.0	0.0	77.4	81.6
		Completion II	-	<80	86.8	85.3	100.0	100.0	83.9	86.8
		Graduated	-	<80	14.5	13.2	28.6	0.0	29.0	14.5
		Continued	-	<80	67.1	67.6	71.4	0.0	48.4	67.1
ALPINE ISD		Completion I	-	<60	94.8	100.0	91.7	100.0	95.8	94.9
		Completion II	-	<60	96.6	100.0	94.4	100.0	95.8	97.4
		Graduated	-	<60	89.7	50.0	88.9	95.0	83.3	89.7
		Continued	-	<60	5.2	50.0	2.8	5.0	12.5	5.1
		Received GED	-	<60	1.7	0.0	2.8	0.0	0.0	2.6
		Dropped out	-	<60	3.4	0.0	5.6	0.0	4.2	2.6
	ALPINE H S	Completion I	-	<60	94.8	100.0	91.7	100.0	95.8	94.9
		Completion II	-	<60	96.6	100.0	94.4	100.0	95.8	97.4
		Graduated	-	<60	89.7	50.0	88.9	95.0	83.3	89.7
		Continued	-	<60	5.2	50.0	2.8	5.0	12.5	5.1
Received GED		-	<60	1.7	0.0	2.8	0.0	0.0	2.6	
Dropped out		-	<60	3.4	0.0	5.6	0.0	4.2	2.6	
ALTO ISD		Completion I	-	<50	93.6	100.0	81.8	92.3	93.1	83.3
		Completion II	-	<50	93.6	100.0	81.8	92.3	93.1	83.3
		Graduated	-	<50	93.6	100.0	81.8	92.3	93.1	83.3
		Continued	-	<50	0.0	0.0	0.0	0.0	0.0	0.0
		Received GED	-	<50	0.0	0.0	0.0	0.0	0.0	0.0
		Dropped out	-	<50	6.4	0.0	18.2	7.7	6.9	16.7

Note. A dash (-) indicates data are not reported to protect student anonymity. When the number of students represented by a final status is not reported, the class size is presented in intervals of five to provide a general idea of the number of students in the class while maintaining student anonymity. In a class of <150, for example, the number of students is between 145 and 149. Completion I consists of students who graduated or continued high school. Completion II consists of students who graduated, continued high school, or received General Educational Development (GED) certificates.

Table 3
 Longitudinal Completion Rates, Grades 9-12, by District, Campus, and Student Group, Texas Public Schools, Class of 2006

District	Campus	Final status		Class	Rate by student group (%)						
		Status	Number		All students	Afr. am.	Hisp.	White	Econ. dis.	At-risk	
ALTO ISD	ALTO H S	Completion I	-	<50	93.6	100.0	81.8	92.3	93.1	83.3	
		Completion II	-	<50	93.6	100.0	81.8	92.3	93.1	83.3	
		Graduated	-	<50	93.6	100.0	81.8	92.3	93.1	83.3	
		Continued	-	<50	0.0	0.0	0.0	0.0	0.0	0.0	
		Received GED	-	<50	0.0	0.0	0.0	0.0	0.0	0.0	
		Dropped out	-	<50	6.4	0.0	18.2	7.7	6.9	16.7	
ALVARADO ISD		Completion I	187	221	84.6	75.0	75.6	87.8	78.8	71.4	
		Completion II	192	221	86.9	75.0	77.8	90.2	82.5	75.2	
		Graduated	163	221	73.8	75.0	51.1	79.9	65.0	49.5	
		Continued	24	221	10.9	0.0	24.4	7.9	13.8	21.9	
		Received GED	5	221	2.3	0.0	2.2	2.4	3.8	3.8	
		Dropped out	29	221	13.1	25.0	22.2	9.8	17.5	24.8	
	ALVARADO H S		Completion I	187	221	84.6	75.0	75.6	87.8	78.8	71.4
			Completion II	192	221	86.9	75.0	77.8	90.2	82.5	75.2
			Graduated	163	221	73.8	75.0	51.1	79.9	65.0	49.5
			Continued	24	221	10.9	0.0	24.4	7.9	13.8	21.9
			Received GED	5	221	2.3	0.0	2.2	2.4	3.8	3.8
			Dropped out	29	221	13.1	25.0	22.2	9.8	17.5	24.8
ALVIN ISD		Completion I	615	671	91.7	90.9	91.2	91.8	89.3	88.5	
		Completion II	651	671	97.0	95.5	96.4	97.3	95.6	96.5	
		Graduated	542	671	80.8	77.3	76.1	84.4	72.8	73.3	
		Continued	73	671	10.9	13.6	15.1	7.4	16.5	15.2	
		Received GED	36	671	5.4	4.5	5.2	5.6	6.3	8.0	
		Dropped out	20	671	3.0	4.5	3.6	2.7	4.4	3.5	
	ALVIN HIGH SCHOOL		Completion I	610	664	91.9	95.2	91.2	91.9	90.1	88.4
			Completion II	644	664	97.0	95.2	96.4	97.3	95.5	96.5
			Graduated	539	664	81.2	81.0	76.4	84.7	73.8	73.3
			Continued	71	664	10.7	14.3	14.8	7.3	16.3	15.1
			Received GED	34	664	5.1	0.0	5.2	5.4	5.4	8.1
			Dropped out	20	664	3.0	4.8	3.6	2.7	4.5	3.5
ALVORD ISD		Completion I	-	<45	97.7	-	75.0	100.0	100.0	90.0	
		Completion II	-	<45	97.7	-	75.0	100.0	100.0	90.0	
		Graduated	-	<45	95.5	-	50.0	100.0	100.0	80.0	
		Continued	-	<45	2.3	-	25.0	0.0	0.0	10.0	
		Received GED	-	<45	0.0	-	0.0	0.0	0.0	0.0	
		Dropped out	-	<45	2.3	-	25.0	0.0	0.0	10.0	
	ALVORD H S		Completion I	-	<45	97.7	-	75.0	100.0	100.0	90.0
			Completion II	-	<45	97.7	-	75.0	100.0	100.0	90.0
			Graduated	-	<45	95.5	-	50.0	100.0	100.0	80.0
			Continued	-	<45	2.3	-	25.0	0.0	0.0	10.0
			Received GED	-	<45	0.0	-	0.0	0.0	0.0	0.0
			Dropped out	-	<45	2.3	-	25.0	0.0	0.0	10.0
AMARILLO ISD		Completion I	1,559	1,830	85.2	79.4	77.9	90.5	77.9	82.5	
		Completion II	1,657	1,830	90.5	80.4	83.5	96.5	84.6	88.2	
		Graduated	1,494	1,830	81.6	76.5	71.8	88.0	72.6	78.6	
		Continued	65	1,830	3.6	2.9	6.1	2.5	5.2	3.9	
		Received GED	98	1,830	5.4	1.0	5.6	6.0	6.8	5.8	
		Dropped out	173	1,830	9.5	19.6	16.5	3.5	15.4	11.8	
	AMARILLO H S		Completion I	458	480	95.4	84.2	97.3	95.7	81.8	92.4
			Completion II	473	480	98.5	89.5	100.0	98.8	93.9	97.2
			Graduated	449	480	93.5	78.9	94.6	94.0	69.7	90.8

Noté. A dash (-) indicates data are not reported to protect student anonymity. When the number of students represented by a final status is not reported, the class size is presented in intervals of five to provide a general idea of the number of students in the class while maintaining student anonymity. In a class of <150, for example, the number of students is between 145 and 149. Completion I consists of students who graduated or continued high school. Completion II consists of students who graduated, continued high school, or received General Educational Development (GED) certificates.

Table 3
 Longitudinal Completion Rates, Grades 9-12, by District, Campus, and Student Group, Texas Public Schools, Class of 2006

District	Campus	Final status		Class	Rate by student group (%)				Econ. dis.	At-risk
		Status	Number		All students	Afr. am.	Hisp.	White		
AMARILLO ISD	AMARILLO H S	Continued	9	480	1.9	5.3	2.7	1.7	12.1	1.6
		Received GED	15	480	3.1	5.3	2.7	3.1	12.1	4.8
		Dropped out	7	480	1.5	10.5	0.0	1.2	6.1	2.8
	CAPROCK H S	Completion I	255	312	81.7	100.0	77.5	86.7	79.9	81.6
		Completion II	274	312	87.8	100.0	82.4	95.0	89.2	87.3
		Graduated	244	312	78.2	88.9	74.2	83.3	76.3	79.0
		Continued	11	312	3.5	11.1	3.3	3.3	3.6	2.6
		Received GED	19	312	6.1	0.0	4.9	8.3	9.4	5.6
		Dropped out	38	312	12.2	0.0	17.6	5.0	10.8	12.7
	PALO DURO H S	Completion I	329	412	79.9	78.9	75.7	89.8	82.3	80.9
		Completion II	345	412	83.7	78.9	80.9	94.3	84.8	83.8
		Graduated	317	412	76.9	75.2	74.0	84.1	80.2	78.1
		Continued	12	412	2.9	3.7	1.7	5.7	2.1	2.8
		Received GED	16	412	3.9	0.0	5.2	4.5	2.5	2.8
		Dropped out	67	412	16.3	21.1	19.1	5.7	15.2	16.2
	TASCOSA H S	Completion I	463	551	84.0	77.4	76.9	87.9	69.3	80.2
		Completion II	502	551	91.1	77.4	85.4	95.5	76.6	88.1
		Graduated	448	551	81.3	77.4	70.0	86.2	64.2	76.2
		Continued	15	551	2.7	0.0	6.9	1.7	5.1	4.0
		Received GED	39	551	7.1	0.0	8.5	7.6	7.3	7.9
		Dropped out	49	551	8.9	22.6	14.6	4.5	23.4	11.9
	AMERICAN ACADEMY OF EX	Completion I	-	<55	56.6	47.4	62.1	60.0	63.6	60.9
		Completion II	-	<55	62.3	52.6	65.5	80.0	63.6	63.0
		Graduated	-	<55	28.3	21.1	31.0	40.0	31.8	30.4
Continued		-	<55	28.3	26.3	31.0	20.0	31.8	30.4	
Received GED		-	<55	5.7	5.3	3.4	20.0	0.0	2.2	
Dropped out		-	<55	37.7	47.4	34.5	20.0	36.4	37.0	
AMERICAN ACADEMY OF E	Completion I	-	<55	56.6	47.4	62.1	60.0	63.6	60.9	
	Completion II	-	<55	62.3	52.6	65.5	80.0	63.6	63.0	
	Graduated	-	<55	28.3	21.1	31.0	40.0	31.8	30.4	
	Continued	-	<55	28.3	26.3	31.0	20.0	31.8	30.4	
	Received GED	-	<55	5.7	5.3	3.4	20.0	0.0	2.2	
	Dropped out	-	<55	37.7	47.4	34.5	20.0	36.4	37.0	
AMERICAN YOUTHWORKS CH	Completion I	151	320	47.2	43.3	49.2	46.2	52.0	51.0	
	Completion II	178	320	55.6	55.0	53.6	60.3	57.0	58.9	
	Graduated	31	320	9.7	5.0	5.0	24.4	7.8	7.5	
	Continued	120	320	37.5	38.3	44.1	21.8	44.1	43.5	
	Received GED	27	320	8.4	11.7	4.5	14.1	5.0	7.9	
	Dropped out	142	320	44.4	45.0	46.4	39.7	43.0	41.1	
	AMERICAN YOUTHWK (001)	Completion I	52	105	49.5	47.4	47.8	55.3	56.8	55.4
		Completion II	60	105	57.1	52.6	54.3	63.2	61.4	61.4
		Graduated	15	105	14.3	10.5	2.2	31.6	13.6	12.0
		Continued	37	105	35.2	36.8	45.7	23.7	43.2	43.4
Received GED		8	105	7.6	5.3	6.5	7.9	4.5	6.0	
Dropped out		45	105	42.9	47.4	45.7	36.8	38.6	38.6	
AMHERST ISD	Completion I	-	<20	86.7	100.0	77.8	100.0	75.0	80.0	
	Completion II	-	<20	86.7	100.0	77.8	100.0	75.0	80.0	
	Graduated	-	<20	80.0	100.0	66.7	100.0	62.5	70.0	
	Continued	-	<20	6.7	0.0	11.1	0.0	12.5	10.0	
	Received GED	-	<20	0.0	0.0	0.0	0.0	0.0	0.0	
	Dropped out	-	<20	13.3	0.0	22.2	0.0	25.0	20.0	

Note. A dash (-) indicates data are not reported to protect student anonymity. When the number of students represented by a final status is not reported, the class size is presented in intervals of five to provide a general idea of the number of students in the class while maintaining student anonymity. In a class of <150, for example, the number of students is between 145 and 149. Completion I consists of students who graduated or continued high school. Completion II consists of students who graduated, continued high school, or received General Educational Development (GED) certificates.

Table 3
 Longitudinal Completion Rates, Grades 9-12, by District, Campus, and Student Group, Texas Public Schools, Class of 2006

District	Campus	Final status		Class	Rate by student group (%)						
		Status	Number		All students	Afr. am.	Hisp.	White	Econ. dis.	At-risk	
AMHERST ISD	AMHERST SCHOOL	Completion I	-	<15	100.0	100.0	100.0	100.0	100.0	100.0	100.0
		Completion II	-	<15	100.0	100.0	100.0	100.0	100.0	100.0	100.0
		Graduated	-	<15	91.7	100.0	83.3	100.0	80.0	85.7	
		Continued	-	<15	8.3	0.0	16.7	0.0	20.0	14.3	
		Received GED	-	<15	0.0	0.0	0.0	0.0	0.0	0.0	
		Dropped out	-	<15	0.0	0.0	0.0	0.0	0.0	0.0	
	P E P	Completion I	-	<5	33.3	-	33.3	-	33.3	33.3	33.3
		Completion II	-	<5	33.3	-	33.3	-	33.3	33.3	33.3
		Graduated	-	<5	33.3	-	33.3	-	33.3	33.3	33.3
		Continued	-	<5	0.0	-	0.0	-	0.0	0.0	0.0
		Received GED	-	<5	0.0	-	0.0	-	0.0	0.0	0.0
		Dropped out	-	<5	66.7	-	66.7	-	66.7	66.7	66.7
ANAHUAC ISD		Completion I	-	<100	90.8	85.0	84.2	94.8	89.3	86.2	
		Completion II	-	<100	92.9	85.0	84.2	98.3	89.3	89.7	
		Graduated	-	<100	88.8	85.0	78.9	93.1	85.7	84.5	
		Continued	-	<100	2.0	0.0	5.3	1.7	3.6	1.7	
		Received GED	-	<100	2.0	0.0	0.0	3.4	0.0	3.4	
		Dropped out	-	<100	7.1	15.0	15.8	1.7	10.7	10.3	
	ANAHUAC H S	Completion I	-	<100	90.8	85.0	84.2	94.8	89.3	86.2	
		Completion II	-	<100	92.9	85.0	84.2	98.3	89.3	89.7	
		Graduated	-	<100	88.8	85.0	78.9	93.1	85.7	84.5	
		Continued	-	<100	2.0	0.0	5.3	1.7	3.6	1.7	
		Received GED	-	<100	2.0	0.0	0.0	3.4	0.0	3.4	
		Dropped out	-	<100	7.1	15.0	15.8	1.7	10.7	10.3	
ANDERSON-SHIRO CISD		Completion I	-	<40	94.9	100.0	100.0	94.3	88.9	100.0	
		Completion II	-	<40	100.0	100.0	100.0	100.0	100.0	100.0	
		Graduated	-	<40	94.9	100.0	100.0	94.3	88.9	100.0	
		Continued	-	<40	0.0	0.0	0.0	0.0	0.0	0.0	
		Received GED	-	<40	5.1	0.0	0.0	5.7	11.1	0.0	
		Dropped out	-	<40	0.0	0.0	0.0	0.0	0.0	0.0	
	ANDERSON-SHIRO SECOND	Completion I	-	<40	94.9	100.0	100.0	94.3	88.9	100.0	
		Completion II	-	<40	100.0	100.0	100.0	100.0	100.0	100.0	
		Graduated	-	<40	94.9	100.0	100.0	94.3	88.9	100.0	
		Continued	-	<40	0.0	0.0	0.0	0.0	0.0	0.0	
		Received GED	-	<40	5.1	0.0	0.0	5.7	11.1	0.0	
		Dropped out	-	<40	0.0	0.0	0.0	0.0	0.0	0.0	
ANDREWS ISD		Completion I	-	<210	91.8	100.0	90.2	92.7	83.3	85.5	
		Completion II	-	<210	92.3	100.0	90.2	93.6	83.3	86.4	
		Graduated	-	<210	89.9	75.0	88.0	91.8	81.3	81.8	
		Continued	-	<210	1.9	25.0	2.2	0.9	2.1	3.6	
		Received GED	-	<210	0.5	0.0	0.0	0.9	0.0	0.9	
		Dropped out	-	<210	7.7	0.0	9.8	6.4	16.7	13.6	
	ANDREWS ALTER	Completion I	-	<5	100.0	100.0	-	-	-	100.0	
		Completion II	-	<5	100.0	100.0	-	-	-	100.0	
		Graduated	-	<5	0.0	0.0	-	-	-	0.0	
		Continued	-	<5	100.0	100.0	-	-	-	100.0	
		Received GED	-	<5	0.0	0.0	-	-	-	0.0	
		Dropped out	-	<5	0.0	0.0	-	-	-	0.0	
ANDREWS HIGH SCHOOL	Completion I	-	<210	91.7	100.0	90.2	92.7	83.3	85.3		
	Completion II	-	<210	92.2	100.0	90.2	93.6	83.3	86.2		
	Graduated	-	<210	90.3	100.0	88.0	91.8	81.3	82.6		

Note. A dash (-) indicates data are not reported to protect student anonymity. When the number of students represented by a final status is not reported, the class size is presented in intervals of five to provide a general idea of the number of students in the class while maintaining student anonymity. In a class of <150, for example, the number of students is between 145 and 149. Completion I consists of students who graduated or continued high school. Completion II consists of students who graduated, continued high school, or received General Educational Development (GED) certificates.

Table 3

Longitudinal Completion Rates, Grades 9-12, by District, Campus, and Student Group, Texas Public Schools, Class of 2006

District	Campus	Final status			Rate by student group (%)					
		Status	Number	Class	All students	Afr. am.	Hisp.	White	Econ. dis.	At-risk
ANDREWS ISD	ANDREWS HIGH SCHOOL	Continued	-	<210	1.5	0.0	2.2	0.9	2.1	2.8
		Received GED	-	<210	0.5	0.0	0.0	0.9	0.0	0.9
		Dropped out	-	<210	7.8	0.0	9.8	6.4	16.7	13.8
ANGLETON ISD		Completion I	371	417	89.0	90.7	89.9	88.4	84.9	82.8
		Completion II	401	417	96.2	90.7	95.8	97.5	92.5	94.3
		Graduated	326	417	78.2	77.8	77.3	78.8	77.4	63.9
		Continued	45	417	10.8	13.0	12.6	9.5	7.5	18.9
		Received GED	30	417	7.2	0.0	5.9	9.1	7.5	11.5
		Dropped out	16	417	3.8	9.3	4.2	2.5	7.5	5.7
	ANGLETON H S	Completion I	304	339	89.7	92.5	89.4	89.2	85.1	81.9
		Completion II	327	339	96.5	92.5	94.7	98.0	91.9	94.2
		Graduated	288	339	85.0	87.5	85.1	84.2	79.7	72.9
		Continued	16	339	4.7	5.0	4.3	4.9	5.4	9.0
		Received GED	23	339	6.8	0.0	5.3	8.9	6.8	12.3
		Dropped out	12	339	3.5	7.5	5.3	2.0	8.1	5.8
	BRAZORIA CO JUVENILE	Completion I	-	<10	0.0	-	0.0	0.0	0.0	0.0
		Completion II	-	<10	100.0	-	100.0	100.0	100.0	100.0
		Graduated	-	<10	0.0	-	0.0	0.0	0.0	0.0
Continued		-	<10	0.0	-	0.0	0.0	0.0	0.0	
Received GED		-	<10	100.0	-	100.0	100.0	100.0	100.0	
Dropped out		-	<10	0.0	-	0.0	0.0	0.0	0.0	
STUDENT ALTERNATIVE C	Completion I	-	<5	100.0	100.0	-	-	-	100.0	
	Completion II	-	<5	100.0	100.0	-	-	-	100.0	
	Graduated	-	<5	0.0	0.0	-	-	-	0.0	
	Continued	-	<5	100.0	100.0	-	-	-	100.0	
	Received GED	-	<5	0.0	0.0	-	-	-	0.0	
	Dropped out	-	<5	0.0	0.0	-	-	-	0.0	
ANNA ISD		Completion I	-	<95	97.9	100.0	100.0	97.4	100.0	85.7
		Completion II	-	<95	100.0	100.0	100.0	100.0	100.0	100.0
		Graduated	-	<95	91.5	50.0	92.9	92.3	92.9	64.3
		Continued	-	<95	6.4	50.0	7.1	5.1	7.1	21.4
		Received GED	-	<95	2.1	0.0	0.0	2.6	0.0	14.3
	ANNA H S	Completion I	-	<95	97.9	100.0	100.0	97.4	100.0	85.7
		Completion II	-	<95	100.0	100.0	100.0	100.0	100.0	100.0
		Graduated	-	<95	91.5	50.0	92.9	92.3	92.9	64.3
		Continued	-	<95	6.4	50.0	7.1	5.1	7.1	21.4
		Received GED	-	<95	2.1	0.0	0.0	2.6	0.0	14.3
ANSON ISD		Completion I	-	<50	100.0	100.0	100.0	100.0	100.0	100.0
		Completion II	-	<50	100.0	100.0	100.0	100.0	100.0	100.0
		Graduated	-	<50	95.8	100.0	89.5	100.0	100.0	93.1
		Continued	-	<50	4.2	0.0	10.5	0.0	0.0	6.9
		Received GED	-	<50	0.0	0.0	0.0	0.0	0.0	0.0
	ANSON H S	Completion I	-	<50	100.0	100.0	100.0	100.0	100.0	100.0
		Completion II	-	<50	100.0	100.0	100.0	100.0	100.0	100.0
		Graduated	-	<50	95.8	100.0	89.5	100.0	100.0	93.1
		Continued	-	<50	4.2	0.0	10.5	0.0	0.0	6.9
		Received GED	-	<50	0.0	0.0	0.0	0.0	0.0	0.0

Note. A dash (-) indicates data are not reported to protect student anonymity. When the number of students represented by a final status is not reported, the class size is presented in intervals of five to provide a general idea of the number of students in the class while maintaining student anonymity. In a class of <150, for example, the number of students is between 145 and 149. Completion I consists of students who graduated or continued high school. Completion II consists of students who graduated, continued high school, or received General Educational Development (GED) certificates.

Table 3
 Longitudinal Completion Rates, Grades 9-12, by District, Campus, and Student Group, Texas Public Schools, Class of 2006

District	Campus	Final status		Class	Rate by student group (%)					
		Status	Number		All students	Afr. am.	Hisp.	White	Econ. dis.	At-risk
ANTHONY ISD		Completion I	-	<40	85.7	-	84.8	100.0	85.7	73.7
		Completion II	-	<40	88.6	-	87.9	100.0	88.6	78.9
		Graduated	-	<40	80.0	-	78.8	100.0	80.0	63.2
		Continued	-	<40	5.7	-	6.1	0.0	5.7	10.5
		Received GED	-	<40	2.9	-	3.0	0.0	2.9	5.3
		Dropped out	-	<40	11.4	-	12.1	0.0	11.4	21.1
	ANTHONY H S	Completion I	-	<40	85.7	-	84.8	100.0	85.7	73.7
		Completion II	-	<40	88.6	-	87.9	100.0	88.6	78.9
		Graduated	-	<40	80.0	-	78.8	100.0	80.0	63.2
		Continued	-	<40	5.7	-	6.1	0.0	5.7	10.5
		Received GED	-	<40	2.9	-	3.0	0.0	2.9	5.3
		Dropped out	-	<40	11.4	-	12.1	0.0	11.4	21.1
ANTON ISD		Completion I	-	<30	100.0	100.0	100.0	100.0	100.0	100.0
		Completion II	-	<30	100.0	100.0	100.0	100.0	100.0	100.0
		Graduated	-	<30	93.1	100.0	86.7	100.0	92.9	90.9
		Continued	-	<30	6.9	0.0	13.3	0.0	7.1	9.1
		Received GED	-	<30	0.0	0.0	0.0	0.0	0.0	0.0
		Dropped out	-	<30	0.0	0.0	0.0	0.0	0.0	0.0
	ANTON H S	Completion I	-	<30	100.0	100.0	100.0	100.0	100.0	100.0
		Completion II	-	<30	100.0	100.0	100.0	100.0	100.0	100.0
		Graduated	-	<30	92.3	100.0	84.6	100.0	90.9	88.9
		Continued	-	<30	7.7	0.0	15.4	0.0	9.1	11.1
		Received GED	-	<30	0.0	0.0	0.0	0.0	0.0	0.0
		Dropped out	-	<30	0.0	0.0	0.0	0.0	0.0	0.0
ANTON P E P	Completion I	-	<5	100.0	-	100.0	100.0	100.0	100.0	
	Completion II	-	<5	100.0	-	100.0	100.0	100.0	100.0	
	Graduated	-	<5	100.0	-	100.0	100.0	100.0	100.0	
	Continued	-	<5	0.0	-	0.0	0.0	0.0	0.0	
	Received GED	-	<5	0.0	-	0.0	0.0	0.0	0.0	
	Dropped out	-	<5	0.0	-	0.0	0.0	0.0	0.0	
APPLE SPRINGS ISD		Completion I	-	<15	85.7	100.0	-	84.6	71.4	80.0
		Completion II	-	<15	85.7	100.0	-	84.6	71.4	80.0
		Graduated	-	<15	85.7	100.0	-	84.6	71.4	80.0
		Continued	-	<15	0.0	0.0	-	0.0	0.0	0.0
		Received GED	-	<15	0.0	0.0	-	0.0	0.0	0.0
		Dropped out	-	<15	14.3	0.0	-	15.4	28.6	20.0
	APPLE SPRINGS H S	Completion I	-	<15	85.7	100.0	-	84.6	71.4	80.0
		Completion II	-	<15	85.7	100.0	-	84.6	71.4	80.0
		Graduated	-	<15	85.7	100.0	-	84.6	71.4	80.0
		Continued	-	<15	0.0	0.0	-	0.0	0.0	0.0
		Received GED	-	<15	0.0	0.0	-	0.0	0.0	0.0
		Dropped out	-	<15	14.3	0.0	-	15.4	28.6	20.0
AQUILLA ISD		Completion I	-	<20	94.4	100.0	100.0	93.8	92.3	100.0
		Completion II	-	<20	94.4	100.0	100.0	93.8	92.3	100.0
		Graduated	-	<20	94.4	100.0	100.0	93.8	92.3	100.0
		Continued	-	<20	0.0	0.0	0.0	0.0	0.0	0.0
		Received GED	-	<20	0.0	0.0	0.0	0.0	0.0	0.0
		Dropped out	-	<20	5.6	0.0	0.0	6.3	7.7	0.0
	AQUILLA SCHOOL	Completion I	-	<20	94.4	100.0	100.0	93.8	92.3	100.0
		Completion II	-	<20	94.4	100.0	100.0	93.8	92.3	100.0
		Graduated	-	<20	94.4	100.0	100.0	93.8	92.3	100.0

Note. A dash (-) indicates data are not reported to protect student anonymity. When the number of students represented by a final status is not reported, the class size is presented in intervals of five to provide a general idea of the number of students in the class while maintaining student anonymity. In a class of <150, for example, the number of students is between 145 and 149. Completion I consists of students who graduated or continued high school. Completion II consists of students who graduated, continued high school, or received General Educational Development (GED) certificates.

Table 3

Longitudinal Completion Rates, Grades 9-12, by District, Campus, and Student Group, Texas Public Schools, Class of 2006

District	Campus	Final status			Rate by student group (%)					
		Status	Number	Class	All students	Afr. am.	Hisp.	White	Econ. dis.	At-risk
AQUILLA ISD	AQUILLA SCHOOL	Continued	-	<20	0.0	0.0	0.0	0.0	0.0	0.0
		Received GED	-	<20	0.0	0.0	0.0	0.0	0.0	0.0
		Dropped out	-	<20	5.6	0.0	0.0	6.3	7.7	0.0
ARANSAS COUNTY ISD		Completion I	-	<255	88.8	0.0	88.0	89.0	88.3	85.2
		Completion II	-	<255	92.4	0.0	91.6	92.9	92.2	88.7
		Graduated	-	<255	87.3	0.0	88.0	86.4	85.4	83.1
		Continued	-	<255	1.6	0.0	0.0	2.6	2.9	2.1
		Received GED	-	<255	3.6	0.0	3.6	3.9	3.9	3.5
		Dropped out	-	<255	7.6	100.0	8.4	7.1	7.8	11.3
	ROCKPORT-FULTON HIGH	Completion I	-	<220	94.9	0.0	94.6	95.3	94.4	94.0
		Completion II	-	<220	97.7	0.0	95.9	99.2	97.8	96.6
		Graduated	-	<220	93.1	0.0	94.6	92.2	91.0	91.4
		Continued	-	<220	1.8	0.0	0.0	3.1	3.4	2.6
		Received GED	-	<220	2.8	0.0	1.4	3.9	3.4	2.6
		Dropped out	-	<220	2.3	100.0	4.1	0.8	2.2	3.4
	ARANSAS PASS ISD		Completion I	-	<125	91.1	50.0	95.9	91.0	90.2
Completion II			-	<125	92.7	50.0	95.9	94.0	90.2	91.5
Graduated			-	<125	85.5	50.0	89.8	85.1	82.0	84.1
Continued			-	<125	5.6	0.0	6.1	6.0	8.2	6.1
Received GED			-	<125	1.6	0.0	0.0	3.0	0.0	1.2
Dropped out			-	<125	7.3	50.0	4.1	6.0	9.8	8.5
ARANSAS PASS HIGH SCH		Completion I	-	<125	91.1	50.0	95.9	91.0	90.2	90.2
		Completion II	-	<125	92.7	50.0	95.9	94.0	90.2	91.5
		Graduated	-	<125	85.5	50.0	89.8	85.1	82.0	84.1
		Continued	-	<125	5.6	0.0	6.1	6.0	8.2	6.1
		Received GED	-	<125	1.6	0.0	0.0	3.0	0.0	1.2
		Dropped out	-	<125	7.3	50.0	4.1	6.0	9.8	8.5
ARCHER CITY ISD			Completion I	-	<55	98.1	-	-	98.1	85.7
	Completion II		-	<55	98.1	-	-	98.1	85.7	96.2
	Graduated		-	<55	98.1	-	-	98.1	85.7	96.2
	Continued		-	<55	0.0	-	-	0.0	0.0	0.0
	Received GED		-	<55	0.0	-	-	0.0	0.0	0.0
	Dropped out		-	<55	1.9	-	-	1.9	14.3	3.8
	ARCHER CITY H S	Completion I	-	<55	98.1	-	-	98.1	85.7	96.2
		Completion II	-	<55	98.1	-	-	98.1	85.7	96.2
		Graduated	-	<55	98.1	-	-	98.1	85.7	96.2
		Continued	-	<55	0.0	-	-	0.0	0.0	0.0
		Received GED	-	<55	0.0	-	-	0.0	0.0	0.0
		Dropped out	-	<55	1.9	-	-	1.9	14.3	3.8
	ARGYLE ISD		Completion I	-	<125	98.3	-	100.0	98.2	100.0
Completion II			-	<125	100.0	-	100.0	100.0	100.0	100.0
Graduated			-	<125	97.5	-	85.7	98.2	100.0	91.7
Continued			-	<125	0.8	-	14.3	0.0	0.0	0.0
Received GED			-	<125	1.7	-	0.0	1.8	0.0	8.3
Dropped out			-	<125	0.0	-	0.0	0.0	0.0	0.0
ARGYLE HIGH SCHOOL		Completion I	-	<125	98.3	-	100.0	98.2	100.0	91.7
		Completion II	-	<125	100.0	-	100.0	100.0	100.0	100.0
		Graduated	-	<125	97.5	-	85.7	98.2	100.0	91.7
		Continued	-	<125	0.8	-	14.3	0.0	0.0	0.0
		Received GED	-	<125	1.7	-	0.0	1.8	0.0	8.3
		Dropped out	-	<125	0.0	-	0.0	0.0	0.0	0.0

Note. A dash (-) indicates data are not reported to protect student anonymity. When the number of students represented by a final status is not reported, the class size is presented in intervals of five to provide a general idea of the number of students in the class while maintaining student anonymity. In a class of <150, for example, the number of students is between 145 and 149. Completion I consists of students who graduated or continued high school. Completion II consists of students who graduated, continued high school, or received General Educational Development (GED) certificates.

Table 3
 Longitudinal Completion Rates, Grades 9-12, by District, Campus, and Student Group, Texas Public Schools, Class of 2006

District	Campus	Final status		Rate by student group (%)						
		Status	Number	Class	All students	Afr. am.	Hisp.	White	Econ. dis.	At-risk
ARLINGTON ISD		Completion I	3,534	3,890	90.8	88.1	87.0	93.4	85.2	87.4
		Completion II	3,631	3,890	93.3	89.7	89.2	96.7	87.9	90.6
		Graduated	3,060	3,890	78.7	72.8	65.7	86.3	70.3	69.0
		Continued	474	3,890	12.2	15.4	21.3	7.1	14.9	18.3
		Received GED	97	3,890	2.5	1.6	2.2	3.3	2.7	3.3
		Dropped out	259	3,890	6.7	10.3	10.8	3.3	12.1	9.4
	ARLINGTON H S	Completion I	508	556	91.4	89.9	90.0	91.7	80.7	85.2
		Completion II	525	556	94.4	92.4	90.9	95.7	85.5	90.0
		Graduated	458	556	82.4	75.9	74.5	85.9	66.2	68.6
		Continued	50	556	9.0	13.9	15.5	5.7	14.5	16.6
		Received GED	17	556	3.1	2.5	0.9	4.0	4.8	4.8
		Dropped out	31	556	5.6	7.6	9.1	4.3	14.5	10.0
	BOWIE H S	Completion I	523	565	92.6	90.8	90.4	94.5	89.7	89.4
		Completion II	532	565	94.2	92.2	92.0	97.0	90.8	91.4
		Graduated	459	565	81.2	80.6	69.6	87.3	74.9	72.5
		Continued	64	565	11.3	10.2	20.8	7.3	14.9	16.9
		Received GED	9	565	1.6	1.5	1.6	2.4	1.0	1.9
		Dropped out	33	565	5.8	7.8	8.0	3.0	9.2	8.6
	LAMAR H S	Completion I	535	573	93.4	89.7	87.2	97.5	87.5	89.7
		Completion II	546	573	95.3	91.5	90.2	99.3	90.3	92.8
		Graduated	476	573	83.1	74.4	68.4	92.0	71.6	72.4
		Continued	59	573	10.3	15.4	18.8	5.5	15.9	17.2
		Received GED	11	573	1.9	1.7	3.0	1.8	2.8	3.1
Dropped out		27	573	4.7	8.5	9.8	0.7	9.7	7.2	
MARTIN H S	Completion I	811	834	97.2	96.6	100.0	96.9	95.0	96.2	
	Completion II	822	834	98.6	96.6	100.0	98.6	96.3	98.0	
	Graduated	789	834	94.6	89.8	94.9	94.9	91.3	91.8	
	Continued	22	834	2.6	6.8	5.1	2.0	3.8	4.4	
	Received GED	11	834	1.3	0.0	0.0	1.7	1.3	1.8	
	Dropped out	12	834	1.4	3.4	0.0	1.4	3.8	2.0	
SAM HOUSTON H S	Completion I	487	582	83.7	78.9	83.3	89.6	81.9	81.1	
	Completion II	499	582	85.7	80.5	84.8	95.5	84.3	83.3	
	Graduated	374	582	64.3	63.8	58.6	67.2	68.6	56.7	
	Continued	113	582	19.4	15.1	24.7	22.4	13.3	24.3	
	Received GED	12	582	2.1	1.6	1.5	6.0	2.4	2.2	
	Dropped out	83	582	14.3	19.5	15.2	4.5	15.7	16.7	
SEGUIN H S	Completion I	409	440	93.0	93.4	91.0	93.5	91.3	90.8	
	Completion II	415	440	94.3	94.0	92.1	96.1	93.5	91.9	
	Graduated	374	440	85.0	81.5	83.1	88.4	84.1	78.5	
	Continued	35	440	8.0	11.9	7.9	5.2	7.2	12.3	
	Received GED	6	440	1.4	0.7	1.1	2.6	2.2	1.1	
	Dropped out	25	440	5.7	6.0	7.9	3.9	6.5	8.1	
TURNING POINT ALTER H	Completion I	-	<5	100.0	-	-	100.0	100.0	100.0	
	Completion II	-	<5	100.0	-	-	100.0	100.0	100.0	
	Graduated	-	<5	0.0	-	-	0.0	0.0	0.0	
	Continued	-	<5	100.0	-	-	100.0	100.0	100.0	
	Received GED	-	<5	0.0	-	-	0.0	0.0	0.0	
	Dropped out	-	<5	0.0	-	-	0.0	0.0	0.0	
VENTURE ALTER H S	Completion I	258	332	77.7	77.3	79.0	77.8	76.5	77.4	
	Completion II	288	332	86.7	81.8	87.7	88.3	82.4	87.0	
	Graduated	130	332	39.2	24.2	28.4	50.3	39.2	35.5	

Note. A dash (-) indicates data are not reported to protect student anonymity. When the number of students represented by a final status is not reported, the class size is presented in intervals of five to provide a general idea of the number of students in the class while maintaining student anonymity. In a class of <150, for example, the number of students is between 145 and 149. Completion I consists of students who graduated or continued high school. Completion II consists of students who graduated, continued high school, or received General Educational Development (GED) certificates.

Table 3

Longitudinal Completion Rates, Grades 9-12, by District, Campus, and Student Group, Texas Public Schools, Class of 2006

District	Campus	Final status		Class	Rate by student group (%)					
		Status	Number		All students	Afr. am.	Hisp.	White	Econ. dis.	At-risk
ARLINGTON ISD	VENTURE ALTER H S	Continued	128	332	38.6	53.0	50.6	27.5	37.3	41.9
		Received GED	30	332	9.0	4.5	8.6	10.5	5.9	9.6
		Dropped out	44	332	13.3	18.2	12.3	11.7	17.6	13.0
ARP ISD		Completion I	-	<90	93.0	95.8	100.0	91.1	93.3	91.7
		Completion II	-	<90	96.5	95.8	100.0	96.4	95.6	95.8
		Graduated	-	<90	90.7	95.8	100.0	87.5	91.1	87.5
		Continued	-	<90	2.3	0.0	0.0	3.6	2.2	4.2
		Received GED	-	<90	3.5	0.0	0.0	5.4	2.2	4.2
		Dropped out	-	<90	3.5	4.2	0.0	3.6	4.4	4.2
	ARP H S	Completion I	-	<90	93.0	95.8	100.0	91.1	93.3	91.7
		Completion II	-	<90	96.5	95.8	100.0	96.4	95.6	95.8
		Graduated	-	<90	90.7	95.8	100.0	87.5	91.1	87.5
		Continued	-	<90	2.3	0.0	0.0	3.6	2.2	4.2
		Received GED	-	<90	3.5	0.0	0.0	5.4	2.2	4.2
		Dropped out	-	<90	3.5	4.2	0.0	3.6	4.4	4.2
ASPERMONT ISD		Completion I	-	<30	92.0	0.0	100.0	95.7	66.7	81.8
		Completion II	-	<30	96.0	0.0	100.0	100.0	83.3	90.9
		Graduated	-	<30	92.0	0.0	100.0	95.7	66.7	81.8
		Continued	-	<30	0.0	0.0	0.0	0.0	0.0	0.0
		Received GED	-	<30	4.0	0.0	0.0	4.3	16.7	9.1
		Dropped out	-	<30	4.0	100.0	0.0	0.0	16.7	9.1
	ASPERMONT HS	Completion I	-	<30	92.0	0.0	100.0	95.7	66.7	81.8
		Completion II	-	<30	96.0	0.0	100.0	100.0	83.3	90.9
		Graduated	-	<30	92.0	0.0	100.0	95.7	66.7	81.8
		Continued	-	<30	0.0	0.0	0.0	0.0	0.0	0.0
		Received GED	-	<30	4.0	0.0	0.0	4.3	16.7	9.1
		Dropped out	-	<30	4.0	100.0	0.0	0.0	16.7	9.1
ATHENS ISD		Completion I	-	<230	88.6	91.2	86.0	89.0	80.6	72.2
		Completion II	-	<230	92.6	91.2	86.0	95.2	83.9	81.0
		Graduated	-	<230	87.3	88.2	86.0	87.6	77.4	70.9
		Continued	-	<230	1.3	2.9	0.0	1.4	3.2	1.3
		Received GED	-	<230	3.9	0.0	0.0	6.2	3.2	8.9
		Dropped out	-	<230	7.4	8.8	14.0	4.8	16.1	19.0
	ATHENS H S	Completion I	-	<230	88.6	91.2	86.0	89.0	80.6	72.2
		Completion II	-	<230	92.6	91.2	86.0	95.2	83.9	81.0
		Graduated	-	<230	87.3	88.2	86.0	87.6	77.4	70.9
		Continued	-	<230	1.3	2.9	0.0	1.4	3.2	1.3
		Received GED	-	<230	3.9	0.0	0.0	6.2	3.2	8.9
		Dropped out	-	<230	7.4	8.8	14.0	4.8	16.1	19.0
ATLANTA ISD		Completion I	-	<130	96.9	95.6	75.0	98.7	97.0	92.3
		Completion II	-	<130	97.7	95.6	75.0	100.0	97.0	94.9
		Graduated	-	<130	96.9	95.6	75.0	98.7	97.0	92.3
		Continued	-	<130	0.0	0.0	0.0	0.0	0.0	0.0
		Received GED	-	<130	0.8	0.0	0.0	1.3	0.0	2.6
		Dropped out	-	<130	2.3	4.4	25.0	0.0	3.0	5.1
	ATLANTA H S	Completion I	-	<130	96.9	95.6	75.0	98.7	97.0	92.3
		Completion II	-	<130	97.7	95.6	75.0	100.0	97.0	94.9
		Graduated	-	<130	96.9	95.6	75.0	98.7	97.0	92.3
		Continued	-	<130	0.0	0.0	0.0	0.0	0.0	0.0
		Received GED	-	<130	0.8	0.0	0.0	1.3	0.0	2.6
		Dropped out	-	<130	2.3	4.4	25.0	0.0	3.0	5.1

Note. A dash (-) indicates data are not reported to protect student anonymity. When the number of students represented by a final status is not reported, the class size is presented in intervals of five to provide a general idea of the number of students in the class while maintaining student anonymity. In a class of <150, for example, the number of students is between 145 and 149. Completion I consists of students who graduated or continued high school. Completion II consists of students who graduated, continued high school, or received General Educational Development (GED) certificates.

Table 3
 Longitudinal Completion Rates, Grades 9-12, by District, Campus, and Student Group, Texas Public Schools, Class of 2006

District	Campus	Final status		Class	Rate by student group (%)							
		Status	Number		All students	Afr. am.	Hisp.	White	Econ. dis.	At-risk		
AUBREY ISD		Completion I	-	<85	96.3	100.0	100.0	95.9	100.0	95.5		
		Completion II	-	<85	97.6	100.0	100.0	97.3	100.0	100.0		
		Graduated	-	<85	96.3	100.0	100.0	95.9	100.0	95.5		
		Continued	-	<85	0.0	0.0	0.0	0.0	0.0	0.0		
		Received GED	-	<85	1.2	0.0	0.0	1.4	0.0	4.5		
		Dropped out	-	<85	2.4	0.0	0.0	2.7	0.0	0.0		
		AUBREY H S		Completion I	-	<85	96.3	100.0	100.0	95.9	100.0	95.5
				Completion II	-	<85	97.6	100.0	100.0	97.3	100.0	100.0
				Graduated	-	<85	96.3	100.0	100.0	95.9	100.0	95.5
				Continued	-	<85	0.0	0.0	0.0	0.0	0.0	0.0
Received GED	-			<85	1.2	0.0	0.0	1.4	0.0	4.5		
Dropped out	-			<85	2.4	0.0	0.0	2.7	0.0	0.0		
AUSTIN CAN ACADEMY CHA		Completion I	-	<110	66.4	71.9	64.2	62.5	60.9	65.6		
		Completion II	-	<110	67.3	71.9	65.7	62.5	62.3	66.7		
		Graduated	-	<110	13.1	12.5	10.4	37.5	4.3	7.8		
		Continued	-	<110	53.3	59.4	53.7	25.0	56.5	57.8		
		Received GED	-	<110	0.9	0.0	1.5	0.0	1.4	1.1		
		Dropped out	-	<110	32.7	28.1	34.3	37.5	37.7	33.3		
		AUSTIN CAN ACADEMY CH		Completion I	-	<110	66.4	71.9	64.2	62.5	60.9	65.6
				Completion II	-	<110	67.3	71.9	65.7	62.5	62.3	66.7
				Graduated	-	<110	13.1	12.5	10.4	37.5	4.3	7.8
				Continued	-	<110	53.3	59.4	53.7	25.0	56.5	57.8
Received GED	-			<110	0.9	0.0	1.5	0.0	1.4	1.1		
Dropped out	-			<110	32.7	28.1	34.3	37.5	37.7	33.3		
AUSTIN ISD		Completion I	4,071	4,616	88.2	83.8	83.0	94.6	81.5	82.6		
		Completion II	4,143	4,616	89.8	85.7	84.2	96.6	83.4	84.8		
		Graduated	3,568	4,616	77.3	66.6	68.5	89.6	66.0	64.9		
		Continued	503	4,616	10.9	17.2	14.5	5.1	15.6	17.7		
		Received GED	72	4,616	1.6	1.9	1.2	2.0	1.9	2.2		
		Dropped out	473	4,616	10.2	14.3	15.8	3.4	16.6	15.2		
		AKINS HIGH SCHOOL		Completion I	469	531	88.3	89.7	85.9	92.4	85.9	84.9
				Completion II	478	531	90.0	89.7	86.9	96.9	87.6	87.3
				Graduated	410	531	77.2	77.6	72.8	86.3	72.7	69.6
				Continued	59	531	11.1	12.1	13.1	6.1	13.3	15.3
Received GED	9			531	1.7	0.0	0.9	4.6	1.6	2.4		
Dropped out	53			531	10.0	10.3	13.1	3.1	12.4	12.7		
ANDERSON H S		Completion I	471	493	95.5	97.0	90.9	96.2	92.0	90.9		
		Completion II	477	493	96.8	97.0	92.2	97.7	92.0	93.6		
		Graduated	446	493	90.5	84.8	81.8	93.3	76.0	78.6		
		Continued	25	493	5.1	12.1	9.1	2.9	16.0	12.3		
		Received GED	6	493	1.2	0.0	1.3	1.5	0.0	2.7		
		Dropped out	16	493	3.2	3.0	7.8	2.3	8.0	6.4		
AUSTIN H S		Completion I	433	475	91.2	95.5	85.4	93.8	77.2	82.3		
		Completion II	441	475	92.8	95.5	86.6	95.9	78.3	84.7		
		Graduated	408	475	85.9	72.7	75.2	92.4	64.1	70.3		
		Continued	25	475	5.3	22.7	10.2	1.4	13.0	12.0		
		Received GED	8	475	1.7	0.0	1.3	2.1	1.1	2.4		
		Dropped out	34	475	7.2	4.5	13.4	4.1	21.7	15.3		
AUSTIN ST HOSPITAL		Completion I	-	<5	0.0	-	0.0	0.0	-	0.0		
		Completion II	-	<5	0.0	-	0.0	0.0	-	0.0		
		Graduated	-	<5	0.0	-	0.0	0.0	-	0.0		

Note. A dash (-) indicates data are not reported to protect student anonymity. When the number of students represented by a final status is not reported, the class size is presented in intervals of five to provide a general idea of the number of students in the class while maintaining student anonymity. In a class of <150, for example, the number of students is between 145 and 149. Completion I consists of students who graduated or continued high school. Completion II consists of students who graduated, continued high school, or received General Educational Development (GED) certificates.

Table 3

Longitudinal Completion Rates, Grades 9-12, by District, Campus, and Student Group, Texas Public Schools, Class of 2006

District	Campus	Final status		Class	Rate by student group (%)					
		Status	Number		All students	Afr. am.	Hisp.	White	Econ. dis.	At-risk
AUSTIN ISD	AUSTIN ST HOSPITAL	Continued	-	<5	0.0	-	0.0	0.0	-	0.0
		Received GED	-	<5	0.0	-	0.0	0.0	-	0.0
		Dropped out	-	<5	100.0	-	100.0	100.0	-	100.0
	BOWIE H S	Completion I	564	580	97.2	95.2	95.7	97.7	91.2	94.5
		Completion II	569	580	98.1	95.2	96.4	98.7	91.2	95.5
		Graduated	542	580	93.4	85.7	89.3	94.9	85.3	84.9
		Continued	22	580	3.8	9.5	6.4	2.8	5.9	9.5
		Received GED	5	580	0.9	0.0	0.7	1.0	0.0	1.0
		Dropped out	11	580	1.9	4.8	3.6	1.3	8.8	4.5
	CROCKETT H S	Completion I	377	412	91.5	90.9	88.5	94.7	87.3	87.9
		Completion II	383	412	93.0	90.9	89.5	97.1	89.7	90.2
		Graduated	330	412	80.1	72.7	75.5	86.5	70.3	70.9
		Continued	47	412	11.4	18.2	13.0	8.2	17.0	17.0
		Received GED	6	412	1.5	0.0	1.0	2.3	2.4	2.3
		Dropped out	29	412	7.0	9.1	10.5	2.9	10.3	9.8
	JOHNSON H S	Completion I	-	<370	91.8	90.1	85.1	99.0	87.3	84.3
		Completion II	-	<370	92.1	90.1	85.1	100.0	88.0	84.8
		Graduated	-	<370	83.3	74.8	75.2	97.1	76.8	66.9
		Continued	-	<370	8.5	15.3	9.9	1.9	10.6	17.4
		Received GED	-	<370	0.3	0.0	0.0	1.0	0.7	0.6
		Dropped out	-	<370	7.9	9.9	14.9	0.0	12.0	15.2
	JOHNSTON H S	Completion I	-	<160	73.1	74.1	72.2	100.0	73.5	69.7
		Completion II	-	<160	73.7	74.1	73.0	100.0	73.5	70.5
		Graduated	-	<160	59.0	63.0	57.9	66.7	61.9	51.6
		Continued	-	<160	14.1	11.1	14.3	33.3	11.5	18.0
		Received GED	-	<160	0.6	0.0	0.8	0.0	0.0	0.8
		Dropped out	-	<160	26.3	25.9	27.0	0.0	26.5	29.5
	LANIER H S	Completion I	-	<335	89.1	89.3	87.7	97.3	87.7	86.7
		Completion II	-	<335	89.1	89.3	87.7	97.3	87.7	86.7
		Graduated	-	<335	73.4	71.4	71.1	89.2	73.1	65.9
		Continued	-	<335	15.7	17.9	16.7	8.1	14.5	20.9
		Received GED	-	<335	0.0	0.0	0.0	0.0	0.0	0.0
		Dropped out	-	<335	10.9	10.7	12.3	2.7	12.3	13.3
	LEADERSHIP ACADEMY	Completion I	-	<5	0.0	0.0	0.0	0.0	-	0.0
		Completion II	-	<5	25.0	0.0	0.0	100.0	-	25.0
		Graduated	-	<5	0.0	0.0	0.0	0.0	-	0.0
Continued		-	<5	0.0	0.0	0.0	0.0	-	0.0	
Received GED		-	<5	25.0	0.0	0.0	100.0	-	25.0	
Dropped out		-	<5	75.0	100.0	100.0	0.0	-	75.0	
MCCALLUM H S	Completion I	-	<390	90.7	87.0	84.3	94.7	80.2	87.1	
	Completion II	-	<390	91.2	89.1	84.3	94.7	82.1	88.1	
	Graduated	-	<390	81.9	72.8	67.5	91.3	67.0	71.1	
	Continued	-	<390	8.8	14.1	16.9	3.4	13.2	15.9	
	Received GED	-	<390	0.5	2.2	0.0	0.0	1.9	1.0	
	Dropped out	-	<390	8.8	10.9	15.7	5.3	17.9	11.9	
PHOENIX ACADEMY	Completion I	-	<5	0.0	-	-	0.0	0.0	0.0	
	Completion II	-	<5	100.0	-	-	100.0	100.0	100.0	
	Graduated	-	<5	0.0	-	-	0.0	0.0	0.0	
	Continued	-	<5	0.0	-	-	0.0	0.0	0.0	
	Received GED	-	<5	100.0	-	-	100.0	100.0	100.0	
	Dropped out	-	<5	0.0	-	-	0.0	0.0	0.0	

Note. A dash (-) indicates data are not reported to protect student anonymity. When the number of students represented by a final status is not reported, the class size is presented in intervals of five to provide a general idea of the number of students in the class while maintaining student anonymity. In a class of <150, for example, the number of students is between 145 and 149. Completion I consists of students who graduated or continued high school. Completion II consists of students who graduated, continued high school, or received General Educational Development (GED) certificates.

Table 3
 Longitudinal Completion Rates, Grades 9-12, by District, Campus, and Student Group, Texas Public Schools, Class of 2006

District	Campus	Final status		Class	Rate by student group (%)					
		Status	Number		All students	Afr. am.	Hisp.	White	Econ. dis.	At-risk
AUSTIN ISD	REAGAN H S	Completion I	-	<245	75.3	73.0	77.2	33.3	76.0	73.2
		Completion II	-	<245	76.5	75.3	77.2	66.7	77.7	74.6
		Graduated	-	<245	60.1	57.3	61.7	33.3	58.9	56.9
		Continued	-	<245	15.2	15.7	15.4	0.0	17.1	16.3
		Received GED	-	<245	1.2	2.2	0.0	33.3	1.7	1.4
		Dropped out	-	<245	23.5	24.7	22.8	33.3	22.3	25.4
	ROSEDALE	Completion I	-	<10	100.0	100.0	100.0	100.0	100.0	100.0
		Completion II	-	<10	100.0	100.0	100.0	100.0	100.0	100.0
		Graduated	-	<10	0.0	0.0	0.0	0.0	0.0	0.0
		Continued	-	<10	100.0	100.0	100.0	100.0	100.0	100.0
		Received GED	-	<10	0.0	0.0	0.0	0.0	0.0	0.0
		Dropped out	-	<10	0.0	0.0	0.0	0.0	0.0	0.0
	SECONDARY ALTERNATIVE	Completion I	-	<10	100.0	100.0	100.0	-	100.0	100.0
		Completion II	-	<10	100.0	100.0	100.0	-	100.0	100.0
		Graduated	-	<10	0.0	0.0	0.0	-	0.0	0.0
		Continued	-	<10	100.0	100.0	100.0	-	100.0	100.0
		Received GED	-	<10	0.0	0.0	0.0	-	0.0	0.0
		Dropped out	-	<10	0.0	0.0	0.0	-	0.0	0.0
	TRAVIS COUNTY JUVENIL	Completion I	-	<55	0.0	0.0	0.0	0.0	0.0	0.0
		Completion II	-	<55	40.0	35.7	39.3	50.0	52.0	47.2
		Graduated	-	<55	0.0	0.0	0.0	0.0	0.0	0.0
		Continued	-	<55	0.0	0.0	0.0	0.0	0.0	0.0
		Received GED	-	<55	40.0	35.7	39.3	50.0	52.0	47.2
		Dropped out	-	<55	60.0	64.3	60.7	50.0	48.0	52.8
	TRAVIS H S	Completion I	-	<375	77.3	76.2	77.1	78.9	77.5	74.5
		Completion II	-	<375	78.4	78.6	77.8	84.2	77.5	75.2
		Graduated	-	<375	61.4	61.9	60.8	68.4	61.5	56.0
		Continued	-	<375	15.9	14.3	16.3	10.5	16.0	18.5
		Received GED	-	<375	1.1	2.4	0.7	5.3	0.0	0.7
		Dropped out	-	<375	21.6	21.4	22.2	15.8	22.5	24.8
AUSTWELL-TIVOLI ISD	AUSTWELL-TIVOLI H S	Completion I	-	<20	93.8	-	90.9	100.0	90.0	85.7
		Completion II	-	<20	93.8	-	90.9	100.0	90.0	85.7
		Graduated	-	<20	93.8	-	90.9	100.0	90.0	85.7
		Continued	-	<20	0.0	-	0.0	0.0	0.0	0.0
		Received GED	-	<20	0.0	-	0.0	0.0	0.0	0.0
		Dropped out	-	<20	6.3	-	9.1	0.0	10.0	14.3
	AUSTWELL-TIVOLI H S	Completion I	-	<20	93.8	-	90.9	100.0	90.0	85.7
		Completion II	-	<20	93.8	-	90.9	100.0	90.0	85.7
		Graduated	-	<20	93.8	-	90.9	100.0	90.0	85.7
		Continued	-	<20	0.0	-	0.0	0.0	0.0	0.0
		Received GED	-	<20	0.0	-	0.0	0.0	0.0	0.0
		Dropped out	-	<20	6.3	-	9.1	0.0	10.0	14.3
AVALON ISD	AVALON SCHOOL	Completion I	-	<20	100.0	100.0	100.0	100.0	100.0	100.0
		Completion II	-	<20	100.0	100.0	100.0	100.0	100.0	100.0
		Graduated	-	<20	93.3	100.0	66.7	100.0	100.0	100.0
		Continued	-	<20	6.7	0.0	33.3	0.0	0.0	0.0
		Received GED	-	<20	0.0	0.0	0.0	0.0	0.0	0.0
		Dropped out	-	<20	0.0	0.0	0.0	0.0	0.0	0.0
	AVALON SCHOOL	Completion I	-	<20	100.0	100.0	100.0	100.0	100.0	100.0
		Completion II	-	<20	100.0	100.0	100.0	100.0	100.0	100.0
		Graduated	-	<20	93.3	100.0	66.7	100.0	100.0	100.0

Note. A dash (-) indicates data are not reported to protect student anonymity. When the number of students represented by a final status is not reported, the class size is presented in intervals of five to provide a general idea of the number of students in the class while maintaining student anonymity. In a class of <150, for example, the number of students is between 145 and 149. Completion I consists of students who graduated or continued high school. Completion II consists of students who graduated, continued high school, or received General Educational Development (GED) certificates.

Table 3

Longitudinal Completion Rates, Grades 9-12, by District, Campus, and Student Group, Texas Public Schools, Class of 2006

District	Campus	Final status			Rate by student group (%)					
		Status	Number	Class	All students	Afr. am.	Hisp.	White	Econ. dis.	At-risk
AVALON ISD	AVALON SCHOOL	Continued	-	<20	6.7	0.0	33.3	0.0	0.0	0.0
		Received GED	-	<20	0.0	0.0	0.0	0.0	0.0	0.0
		Dropped out	-	<20	0.0	0.0	0.0	0.0	0.0	0.0
AVERY ISD		Completion I	-	<30	89.7	33.3	50.0	100.0	76.9	77.8
		Completion II	-	<30	89.7	33.3	50.0	100.0	76.9	77.8
		Graduated	-	<30	89.7	33.3	50.0	100.0	76.9	77.8
		Continued	-	<30	0.0	0.0	0.0	0.0	0.0	0.0
		Received GED	-	<30	0.0	0.0	0.0	0.0	0.0	0.0
		Dropped out	-	<30	10.3	66.7	50.0	0.0	23.1	22.2
	AVERY H S	Completion I	-	<30	89.7	33.3	50.0	100.0	76.9	77.8
		Completion II	-	<30	89.7	33.3	50.0	100.0	76.9	77.8
		Graduated	-	<30	89.7	33.3	50.0	100.0	76.9	77.8
		Continued	-	<30	0.0	0.0	0.0	0.0	0.0	0.0
		Received GED	-	<30	0.0	0.0	0.0	0.0	0.0	0.0
		Dropped out	-	<30	10.3	66.7	50.0	0.0	23.1	22.2
AVINGER ISD		Completion I	-	<15	100.0	100.0	100.0	100.0	100.0	100.0
		Completion II	-	<15	100.0	100.0	100.0	100.0	100.0	100.0
		Graduated	-	<15	100.0	100.0	100.0	100.0	100.0	100.0
		Continued	-	<15	0.0	0.0	0.0	0.0	0.0	0.0
		Received GED	-	<15	0.0	0.0	0.0	0.0	0.0	0.0
		Dropped out	-	<15	0.0	0.0	0.0	0.0	0.0	0.0
	AVINGER H S	Completion I	-	<15	100.0	100.0	100.0	100.0	100.0	100.0
		Completion II	-	<15	100.0	100.0	100.0	100.0	100.0	100.0
		Graduated	-	<15	100.0	100.0	100.0	100.0	100.0	100.0
		Continued	-	<15	0.0	0.0	0.0	0.0	0.0	0.0
		Received GED	-	<15	0.0	0.0	0.0	0.0	0.0	0.0
		Dropped out	-	<15	0.0	0.0	0.0	0.0	0.0	0.0
AXTELL ISD		Completion I	-	<75	91.5	100.0	90.0	91.4	90.9	89.7
		Completion II	-	<75	95.8	100.0	90.0	96.6	97.0	94.9
		Graduated	-	<75	87.3	100.0	80.0	87.9	84.8	84.6
		Continued	-	<75	4.2	0.0	10.0	3.4	6.1	5.1
		Received GED	-	<75	4.2	0.0	0.0	5.2	6.1	5.1
		Dropped out	-	<75	4.2	0.0	10.0	3.4	3.0	5.1
	AXTELL H S	Completion I	-	<45	100.0	100.0	100.0	100.0	100.0	100.0
		Completion II	-	<45	100.0	100.0	100.0	100.0	100.0	100.0
		Graduated	-	<45	100.0	100.0	100.0	100.0	100.0	100.0
		Continued	-	<45	0.0	0.0	0.0	0.0	0.0	0.0
		Received GED	-	<45	0.0	0.0	0.0	0.0	0.0	0.0
		Dropped out	-	<45	0.0	0.0	0.0	0.0	0.0	0.0
	METHODIST HOME BOYS R	Completion I	-	<15	83.3	100.0	75.0	85.7	83.3	83.3
		Completion II	-	<15	91.7	100.0	75.0	100.0	91.7	91.7
		Graduated	-	<15	75.0	100.0	75.0	71.4	75.0	75.0
		Continued	-	<15	8.3	0.0	0.0	14.3	8.3	8.3
		Received GED	-	<15	8.3	0.0	0.0	14.3	8.3	8.3
		Dropped out	-	<15	8.3	0.0	25.0	0.0	8.3	8.3
OPPORTUNITY LEARNING	Completion I	-	<15	90.0	-	100.0	88.9	100.0	85.7	
	Completion II	-	<15	90.0	-	100.0	88.9	100.0	85.7	
	Graduated	-	<15	70.0	-	0.0	77.8	50.0	71.4	
	Continued	-	<15	20.0	-	100.0	11.1	50.0	14.3	
	Received GED	-	<15	0.0	-	0.0	0.0	0.0	0.0	
	Dropped out	-	<15	10.0	-	0.0	11.1	0.0	14.3	

Note. A dash (-) indicates data are not reported to protect student anonymity. When the number of students represented by a final status is not reported, the class size is presented in intervals of five to provide a general idea of the number of students in the class while maintaining student anonymity. In a class of <150, for example, the number of students is between 145 and 149. Completion I consists of students who graduated or continued high school. Completion II consists of students who graduated, continued high school, or received General Educational Development (GED) certificates.

Table 3
 Longitudinal Completion Rates, Grades 9-12, by District, Campus, and Student Group, Texas Public Schools, Class of 2006

District	Campus	Final status		Class	Rate by student group (%)					
		Status	Number		All students	Afr. am.	Hisp.	White	Econ. dis.	At-risk
AXTELL ISD	WACO CTR FOR YOUTH	Completion I	-	<10	66.7	-	100.0	62.5	85.7	85.7
		Completion II	-	<10	88.9	-	100.0	87.5	100.0	100.0
		Graduated	-	<10	66.7	-	100.0	62.5	85.7	85.7
		Continued	-	<10	0.0	-	0.0	0.0	0.0	0.0
		Received GED	-	<10	22.2	-	0.0	25.0	14.3	14.3
		Dropped out	-	<10	11.1	-	0.0	12.5	0.0	0.0
AZLE ISD		Completion I	386	401	96.3	100.0	100.0	95.8	93.1	92.5
		Completion II	396	401	98.8	100.0	100.0	98.6	95.8	97.3
		Graduated	362	401	90.3	100.0	97.1	89.5	86.1	76.9
		Continued	24	401	6.0	0.0	2.9	6.2	6.9	15.6
		Received GED	10	401	2.5	0.0	0.0	2.8	2.8	4.8
		Dropped out	5	401	1.2	0.0	0.0	1.4	4.2	2.7
	AZLE H S	Completion I	386	401	96.3	100.0	100.0	95.8	93.1	92.5
		Completion II	396	401	98.8	100.0	100.0	98.6	95.8	97.3
		Graduated	362	401	90.3	100.0	97.1	89.5	86.1	76.9
		Continued	24	401	6.0	0.0	2.9	6.2	6.9	15.6
AZLEWAY CHARTER SCHOOL		Completion I	-	<5	100.0	100.0	-	100.0	100.0	100.0
		Completion II	-	<5	100.0	100.0	-	100.0	100.0	100.0
		Graduated	-	<5	100.0	100.0	-	100.0	100.0	100.0
		Continued	-	<5	0.0	0.0	-	0.0	0.0	0.0
		Received GED	-	<5	0.0	0.0	-	0.0	0.0	0.0
		Dropped out	-	<5	0.0	0.0	-	0.0	0.0	0.0
	AZLEWAY CHARTER SCHOO	Completion I	-	<5	100.0	100.0	-	100.0	100.0	100.0
		Completion II	-	<5	100.0	100.0	-	100.0	100.0	100.0
		Graduated	-	<5	100.0	100.0	-	100.0	100.0	100.0
		Continued	-	<5	0.0	0.0	-	0.0	0.0	0.0
BAIRD ISD		Completion I	-	<30	100.0	-	100.0	100.0	100.0	100.0
		Completion II	-	<30	100.0	-	100.0	100.0	100.0	100.0
		Graduated	-	<30	93.1	-	75.0	96.0	81.8	77.8
		Continued	-	<30	6.9	-	25.0	4.0	18.2	22.2
		Received GED	-	<30	0.0	-	0.0	0.0	0.0	0.0
		Dropped out	-	<30	0.0	-	0.0	0.0	0.0	0.0
	BAIRD H S	Completion I	-	<30	100.0	-	100.0	100.0	100.0	100.0
		Completion II	-	<30	100.0	-	100.0	100.0	100.0	100.0
		Graduated	-	<30	93.1	-	75.0	96.0	81.8	77.8
		Continued	-	<30	6.9	-	25.0	4.0	18.2	22.2
BALLINGER ISD		Completion I	-	<75	87.8	0.0	78.6	95.5	78.6	78.4
		Completion II	-	<75	89.2	0.0	78.6	97.7	82.1	78.4
		Graduated	-	<75	82.4	0.0	75.0	88.6	64.3	67.6
		Continued	-	<75	5.4	0.0	3.6	6.8	14.3	10.8
		Received GED	-	<75	1.4	0.0	0.0	2.3	3.6	0.0
		Dropped out	-	<75	10.8	100.0	21.4	2.3	17.9	21.6
	BALLINGER H S	Completion I	-	<75	90.3	0.0	84.6	95.5	81.5	82.9
		Completion II	-	<75	91.7	0.0	84.6	97.7	85.2	82.9
		Graduated	-	<75	84.7	0.0	80.8	88.6	66.7	71.4

Note. A dash (-) indicates data are not reported to protect student anonymity. When the number of students represented by a final status is not reported, the class size is presented in intervals of five to provide a general idea of the number of students in the class while maintaining student anonymity. In a class of <150, for example, the number of students is between 145 and 149. Completion I consists of students who graduated or continued high school. Completion II consists of students who graduated, continued high school, or received General Educational Development (GED) certificates.

Table 3

Longitudinal Completion Rates, Grades 9-12, by District, Campus, and Student Group, Texas Public Schools, Class of 2006

District	Campus	Final status		Class	Rate by student group (%)					
		Status	Number		All students	Afr. am.	Hisp.	White	Econ. dis.	At-risk
BALLINGER ISD	BALLINGER H S	Continued	-	<75	5.6	0.0	3.8	6.8	14.8	11.4
		Received GED	-	<75	1.4	0.0	0.0	2.3	3.7	0.0
		Dropped out	-	<75	8.3	100.0	15.4	2.3	14.8	17.1
BALMORHEA ISD		Completion I	-	<20	94.1	-	93.8	100.0	92.3	85.7
		Completion II	-	<20	94.1	-	93.8	100.0	92.3	85.7
		Graduated	-	<20	88.2	-	87.5	100.0	84.6	85.7
		Continued	-	<20	5.9	-	6.3	0.0	7.7	0.0
		Received GED	-	<20	0.0	-	0.0	0.0	0.0	0.0
		Dropped out	-	<20	5.9	-	6.3	0.0	7.7	14.3
	BALMORHEA SCHOOL	Completion I	-	<20	94.1	-	93.8	100.0	92.3	85.7
		Completion II	-	<20	94.1	-	93.8	100.0	92.3	85.7
		Graduated	-	<20	88.2	-	87.5	100.0	84.6	85.7
		Continued	-	<20	5.9	-	6.3	0.0	7.7	0.0
		Received GED	-	<20	0.0	-	0.0	0.0	0.0	0.0
		Dropped out	-	<20	5.9	-	6.3	0.0	7.7	14.3
BANDERA ISD		Completion I	-	<175	94.8	100.0	93.5	94.8	95.3	91.4
		Completion II	-	<175	98.3	100.0	93.5	99.3	97.7	97.5
		Graduated	-	<175	86.1	100.0	77.4	87.4	81.4	72.8
		Continued	-	<175	8.7	0.0	16.1	7.4	14.0	18.5
		Received GED	-	<175	3.5	0.0	0.0	4.4	2.3	6.2
		Dropped out	-	<175	1.7	0.0	6.5	0.7	2.3	2.5
	BANDERA H S	Completion I	-	<175	94.8	100.0	93.5	94.8	95.3	91.4
		Completion II	-	<175	98.3	100.0	93.5	99.3	97.7	97.5
		Graduated	-	<175	86.1	100.0	77.4	87.4	81.4	72.8
		Continued	-	<175	8.7	0.0	16.1	7.4	14.0	18.5
		Received GED	-	<175	3.5	0.0	0.0	4.4	2.3	6.2
		Dropped out	-	<175	1.7	0.0	6.5	0.7	2.3	2.5
BANGS ISD		Completion I	-	<95	83.7	90.0	72.7	84.5	78.9	70.2
		Completion II	-	<95	90.2	90.0	72.7	93.0	89.5	80.9
		Graduated	-	<95	82.6	90.0	72.7	83.1	76.3	68.1
		Continued	-	<95	1.1	0.0	0.0	1.4	2.6	2.1
		Received GED	-	<95	6.5	0.0	0.0	8.5	10.5	10.6
		Dropped out	-	<95	9.8	10.0	27.3	7.0	10.5	19.1
	BANGS H S	Completion I	-	<95	84.4	90.0	72.7	85.5	78.9	71.1
		Completion II	-	<95	91.1	90.0	72.7	94.2	89.5	82.2
		Graduated	-	<95	83.3	90.0	72.7	84.1	76.3	68.9
		Continued	-	<95	1.1	0.0	0.0	1.4	2.6	2.2
		Received GED	-	<95	6.7	0.0	0.0	8.7	10.5	11.1
		Dropped out	-	<95	8.9	10.0	27.3	5.8	10.5	17.8
BANQUETE ISD		Completion I	-	<55	94.4	100.0	94.9	92.9	93.3	87.0
		Completion II	-	<55	94.4	100.0	94.9	92.9	93.3	87.0
		Graduated	-	<55	87.0	100.0	84.6	92.9	86.7	69.6
		Continued	-	<55	7.4	0.0	10.3	0.0	6.7	17.4
		Received GED	-	<55	0.0	0.0	0.0	0.0	0.0	0.0
		Dropped out	-	<55	5.6	0.0	5.1	7.1	6.7	13.0
	BANQUETE H S	Completion I	-	<55	94.4	100.0	94.9	92.9	93.3	87.0
		Completion II	-	<55	94.4	100.0	94.9	92.9	93.3	87.0
		Graduated	-	<55	87.0	100.0	84.6	92.9	86.7	69.6
		Continued	-	<55	7.4	0.0	10.3	0.0	6.7	17.4
		Received GED	-	<55	0.0	0.0	0.0	0.0	0.0	0.0
		Dropped out	-	<55	5.6	0.0	5.1	7.1	6.7	13.0

Note. A dash (-) indicates data are not reported to protect student anonymity. When the number of students represented by a final status is not reported, the class size is presented in intervals of five to provide a general idea of the number of students in the class while maintaining student anonymity. In a class of <150, for example, the number of students is between 145 and 149. Completion I consists of students who graduated or continued high school. Completion II consists of students who graduated, continued high school, or received General Educational Development (GED) certificates.

Table 3
 Longitudinal Completion Rates, Grades 9-12, by District, Campus, and Student Group, Texas Public Schools, Class of 2006

District	Campus	Final status		Class	Rate by student group (%)					
		Status	Number		All students	Afr. am.	Hisp.	White	Econ. dis.	At-risk
BARBERS HILL ISD		Completion I	-	<230	96.5	100.0	100.0	96.0	96.8	93.1
		Completion II	-	<230	99.6	100.0	100.0	99.5	96.8	99.0
		Graduated	-	<230	94.8	100.0	100.0	93.9	96.8	90.1
		Continued	-	<230	1.7	0.0	0.0	2.0	0.0	3.0
		Received GED	-	<230	3.1	0.0	0.0	3.5	0.0	5.9
		Dropped out	-	<230	0.4	0.0	0.0	0.5	3.2	1.0
	BARBERS HILL H S	Completion I	-	<230	96.5	100.0	100.0	96.0	96.7	93.0
		Completion II	-	<230	99.6	100.0	100.0	99.5	96.7	99.0
		Graduated	-	<230	94.7	100.0	100.0	93.9	96.7	90.0
		Continued	-	<230	1.8	0.0	0.0	2.0	0.0	3.0
		Received GED	-	<230	3.1	0.0	0.0	3.5	0.0	6.0
		Dropped out	-	<230	0.4	0.0	0.0	0.5	3.3	1.0
BARTLETT ISD		Completion I	-	<30	93.1	85.7	92.3	100.0	89.5	95.2
		Completion II	-	<30	93.1	85.7	92.3	100.0	89.5	95.2
		Graduated	-	<30	89.7	71.4	92.3	100.0	84.2	90.5
		Continued	-	<30	3.4	14.3	0.0	0.0	5.3	4.8
		Received GED	-	<30	0.0	0.0	0.0	0.0	0.0	0.0
		Dropped out	-	<30	6.9	14.3	7.7	0.0	10.5	4.8
	BARTLETT H S	Completion I	-	<30	93.1	85.7	92.3	100.0	89.5	95.2
		Completion II	-	<30	93.1	85.7	92.3	100.0	89.5	95.2
		Graduated	-	<30	89.7	71.4	92.3	100.0	84.2	90.5
		Continued	-	<30	3.4	14.3	0.0	0.0	5.3	4.8
		Received GED	-	<30	0.0	0.0	0.0	0.0	0.0	0.0
		Dropped out	-	<30	6.9	14.3	7.7	0.0	10.5	4.8
BASTROP ISD		Completion I	506	559	90.5	91.4	85.6	93.1	87.6	85.7
		Completion II	512	559	91.6	91.4	87.2	94.1	88.5	87.3
		Graduated	456	559	81.6	87.1	71.1	86.5	75.7	70.4
		Continued	50	559	8.9	4.3	14.4	6.6	11.9	15.3
		Received GED	6	559	1.1	0.0	1.7	1.0	0.9	1.6
		Dropped out	47	559	8.4	8.6	12.8	5.9	11.5	12.7
	BASTROP H S	Completion I	496	548	90.5	91.3	85.9	92.9	87.6	85.5
		Completion II	501	548	91.4	91.3	87.0	93.9	88.1	86.9
		Graduated	449	548	81.9	88.4	71.2	86.9	76.1	70.7
		Continued	47	548	8.6	2.9	14.7	6.1	11.5	14.8
		Received GED	5	548	0.9	0.0	1.1	1.0	0.5	1.3
		Dropped out	47	548	8.6	8.7	13.0	6.1	11.9	13.1
	GATEWAY SCH	Completion I	-	<5	100.0	100.0	-	100.0	100.0	100.0
		Completion II	-	<5	100.0	100.0	-	100.0	100.0	100.0
		Graduated	-	<5	0.0	0.0	-	0.0	0.0	0.0
		Continued	-	<5	100.0	100.0	-	100.0	100.0	100.0
		Received GED	-	<5	0.0	0.0	-	0.0	0.0	0.0
		Dropped out	-	<5	0.0	0.0	-	0.0	0.0	0.0
BAY AREA CHARTER SCHOOL		Completion I	45	61	73.8	50.0	83.3	73.6	66.7	80.4
		Completion II	51	61	83.6	50.0	83.3	84.9	75.0	87.0
		Graduated	35	61	57.4	0.0	16.7	64.2	33.3	58.7
		Continued	10	61	16.4	50.0	66.7	9.4	33.3	21.7
		Received GED	6	61	9.8	0.0	0.0	11.3	8.3	6.5
		Dropped out	10	61	16.4	50.0	16.7	15.1	25.0	13.0
	ED WHITE MEMORIAL HIG	Completion I	45	61	73.8	50.0	83.3	73.6	66.7	80.4
		Completion II	51	61	83.6	50.0	83.3	84.9	75.0	87.0
		Graduated	35	61	57.4	0.0	16.7	64.2	33.3	58.7

Note. A dash (-) indicates data are not reported to protect student anonymity. When the number of students represented by a final status is not reported, the class size is presented in intervals of five to provide a general idea of the number of students in the class while maintaining student anonymity. In a class of <150, for example, the number of students is between 145 and 149. Completion I consists of students who graduated or continued high school. Completion II consists of students who graduated, continued high school, or received General Educational Development (GED) certificates.

Table 3

Longitudinal Completion Rates, Grades 9-12, by District, Campus, and Student Group, Texas Public Schools, Class of 2006

District	Campus	Final status		Class	Rate by student group (%)							
		Status	Number		All students	Afr. am.	Hisp.	White	Econ. dis.	At-risk		
BAY AREA CHARTER SCHO	ED WHITE MEMORIAL HIG	Continued	10	61	16.4	50.0	66.7	9.4	33.3	21.7		
		Received GED	6	61	9.8	0.0	0.0	11.3	8.3	6.5		
		Dropped out	10	61	16.4	50.0	16.7	15.1	25.0	13.0		
BAY CITY ISD		Completion I	278	302	92.1	89.5	91.3	93.4	89.3	87.9		
		Completion II	286	302	94.7	91.2	95.1	95.6	92.2	91.6		
		Graduated	268	302	88.7	86.0	87.4	90.5	86.4	83.2		
		Continued	10	302	3.3	3.5	3.9	2.9	2.9	4.7		
		Received GED	8	302	2.6	1.8	3.9	2.2	2.9	3.7		
		Dropped out	16	302	5.3	8.8	4.9	4.4	7.8	8.4		
		BAY CITY H S		Completion I	278	302	92.1	89.5	91.3	93.4	89.3	87.9
				Completion II	286	302	94.7	91.2	95.1	95.6	92.2	91.6
				Graduated	268	302	88.7	86.0	87.4	90.5	86.4	83.2
				Continued	10	302	3.3	3.5	3.9	2.9	2.9	4.7
Received GED	8			302	2.6	1.8	3.9	2.2	2.9	3.7		
Dropped out	16			302	5.3	8.8	4.9	4.4	7.8	8.4		
BEAUMONT ISD		Completion I	1,010	1,274	79.3	76.7	71.4	86.4	74.9	70.6		
		Completion II	1,028	1,274	80.7	77.4	71.4	90.1	76.2	72.4		
		Graduated	923	1,274	72.4	67.9	67.6	82.7	66.1	59.2		
		Continued	87	1,274	6.8	8.7	3.8	3.7	8.8	11.4		
		Received GED	18	1,274	1.4	0.7	0.0	3.7	1.3	1.8		
		Dropped out	246	1,274	19.3	22.6	28.6	9.9	23.8	27.6		
		CENTRAL SENIOR H S		Completion I	-	<265	70.0	70.1	67.9	100.0	70.4	63.7
				Completion II	-	<265	70.4	70.5	67.9	100.0	71.0	63.7
				Graduated	-	<265	63.1	62.1	67.9	100.0	63.4	54.4
				Continued	-	<265	6.9	8.0	0.0	0.0	7.0	9.3
Received GED	-			<265	0.4	0.4	0.0	0.0	0.5	0.0		
Dropped out	-			<265	29.6	29.5	32.1	0.0	29.0	36.3		
OZEN H S		Completion I	-	<355	80.9	81.6	57.1	85.7	82.7	74.7		
		Completion II	-	<355	81.2	81.9	57.1	85.7	82.7	75.1		
		Graduated	-	<355	78.3	79.1	57.1	71.4	78.7	71.1		
		Continued	-	<355	2.6	2.5	0.0	14.3	4.1	3.6		
		Received GED	-	<355	0.3	0.3	0.0	0.0	0.0	0.4		
		Dropped out	-	<355	18.8	18.1	42.9	14.3	17.3	24.9		
PAUL A BROWN ALTERNAT		Completion I	54	105	51.4	49.3	50.0	57.1	46.9	52.6		
		Completion II	60	105	57.1	52.0	50.0	76.2	51.0	57.9		
		Graduated	18	105	17.1	9.3	37.5	38.1	12.2	15.8		
		Continued	36	105	34.3	40.0	12.5	19.0	34.7	36.8		
		Received GED	6	105	5.7	2.7	0.0	19.0	4.1	5.3		
		Dropped out	45	105	42.9	48.0	50.0	23.8	49.0	42.1		
WEST BROOK SR H S		Completion I	490	558	87.8	87.5	80.0	88.3	80.3	79.2		
		Completion II	500	558	89.6	88.6	80.0	91.1	83.6	82.2		
		Graduated	466	558	83.5	79.5	74.5	85.9	71.3	69.1		
		Continued	24	558	4.3	8.0	5.5	2.4	9.0	10.2		
		Received GED	10	558	1.8	1.1	0.0	2.7	3.3	3.0		
		Dropped out	58	558	10.4	11.4	20.0	8.9	16.4	17.8		
BECKVILLE ISD		Completion I	-	<25	95.5	100.0	100.0	93.8	100.0	75.0		
		Completion II	-	<25	95.5	100.0	100.0	93.8	100.0	75.0		
		Graduated	-	<25	90.9	100.0	100.0	87.5	88.9	75.0		
		Continued	-	<25	4.5	0.0	0.0	6.3	11.1	0.0		
		Received GED	-	<25	0.0	0.0	0.0	0.0	0.0	0.0		
Dropped out	-	<25	4.5	0.0	0.0	6.3	0.0	25.0				

Note. A dash (-) indicates data are not reported to protect student anonymity. When the number of students represented by a final status is not reported, the class size is presented in intervals of five to provide a general idea of the number of students in the class while maintaining student anonymity. In a class of <150, for example, the number of students is between 145 and 149. Completion I consists of students who graduated or continued high school. Completion II consists of students who graduated, continued high school, or received General Educational Development (GED) certificates.

Table 3
 Longitudinal Completion Rates, Grades 9-12, by District, Campus, and Student Group, Texas Public Schools, Class of 2006

District	Campus	Final status		Class	Rate by student group (%)					
		Status	Number		All students	Afr. am.	Hisp.	White	Econ. dis.	At-risk
BECKVILLE ISD	BECKVILLE JR-SR HIGH	Completion I	-	<25	95.5	100.0	100.0	93.8	100.0	75.0
		Completion II	-	<25	95.5	100.0	100.0	93.8	100.0	75.0
		Graduated	-	<25	90.9	100.0	100.0	87.5	88.9	75.0
		Continued	-	<25	4.5	0.0	0.0	6.3	11.1	0.0
		Received GED	-	<25	0.0	0.0	0.0	0.0	0.0	0.0
		Dropped out	-	<25	4.5	0.0	0.0	6.3	0.0	25.0
BEEVILLE ISD		Completion I	234	261	89.7	85.7	89.0	91.4	84.5	83.3
		Completion II	241	261	92.3	85.7	91.2	95.7	87.6	87.9
		Graduated	215	261	82.4	85.7	80.2	87.1	75.2	72.0
		Continued	19	261	7.3	0.0	8.8	4.3	9.3	11.4
		Received GED	7	261	2.7	0.0	2.2	4.3	3.1	4.5
		Dropped out	20	261	7.7	14.3	8.8	4.3	12.4	12.1
	A C JONES HIGH SCHOOL	Completion I	197	219	90.0	100.0	88.4	92.2	84.3	82.1
		Completion II	204	219	93.2	100.0	91.2	96.9	88.2	88.4
		Graduated	186	219	84.9	100.0	81.6	90.6	76.5	74.7
		Continued	11	219	5.0	0.0	6.8	1.6	7.8	7.4
		Received GED	7	219	3.2	0.0	2.7	4.7	3.9	6.3
		Dropped out	15	219	6.8	0.0	8.8	3.1	11.8	11.6
	LEARNING RESOURCE CEN	Completion I	-	<45	88.1	0.0	91.4	83.3	85.2	86.5
		Completion II	-	<45	88.1	0.0	91.4	83.3	85.2	86.5
		Graduated	-	<45	69.0	0.0	74.3	50.0	70.4	64.9
		Continued	-	<45	19.0	0.0	17.1	33.3	14.8	21.6
		Received GED	-	<45	0.0	0.0	0.0	0.0	0.0	0.0
		Dropped out	-	<45	11.9	100.0	8.6	16.7	14.8	13.5
BELLEVUE ISD		Completion I	-	<20	94.1	-	-	94.1	100.0	83.3
		Completion II	-	<20	94.1	-	-	94.1	100.0	83.3
		Graduated	-	<20	88.2	-	-	88.2	100.0	83.3
		Continued	-	<20	5.9	-	-	5.9	0.0	0.0
		Received GED	-	<20	0.0	-	-	0.0	0.0	0.0
		Dropped out	-	<20	5.9	-	-	5.9	0.0	16.7
	BELLEVUE SCHOOL	Completion I	-	<20	94.1	-	-	94.1	100.0	83.3
		Completion II	-	<20	94.1	-	-	94.1	100.0	83.3
		Graduated	-	<20	88.2	-	-	88.2	100.0	83.3
		Continued	-	<20	5.9	-	-	5.9	0.0	0.0
		Received GED	-	<20	0.0	-	-	0.0	0.0	0.0
		Dropped out	-	<20	5.9	-	-	5.9	0.0	16.7
BELLS ISD		Completion I	-	<60	96.6	-	100.0	96.6	93.3	100.0
		Completion II	-	<60	96.6	-	100.0	96.6	93.3	100.0
		Graduated	-	<60	93.2	-	100.0	93.1	86.7	75.0
		Continued	-	<60	3.4	-	0.0	3.4	6.7	25.0
		Received GED	-	<60	0.0	-	0.0	0.0	0.0	0.0
		Dropped out	-	<60	3.4	-	0.0	3.4	6.7	0.0
	BELLS H S	Completion I	-	<60	96.6	-	100.0	96.6	93.3	100.0
		Completion II	-	<60	96.6	-	100.0	96.6	93.3	100.0
		Graduated	-	<60	93.2	-	100.0	93.1	86.7	75.0
		Continued	-	<60	3.4	-	0.0	3.4	6.7	25.0
		Received GED	-	<60	0.0	-	0.0	0.0	0.0	0.0
		Dropped out	-	<60	3.4	-	0.0	3.4	6.7	0.0
BELLVILLE ISD	Completion I	-	<170	97.6	96.6	100.0	97.6	96.6	93.3	
	Completion II	-	<170	100.0	100.0	100.0	100.0	100.0	100.0	
	Graduated	-	<170	92.2	75.9	91.7	96.0	96.6	86.7	

Note. A dash (-) indicates data are not reported to protect student anonymity. When the number of students represented by a final status is not reported, the class size is presented in intervals of five to provide a general idea of the number of students in the class while maintaining student anonymity. In a class of <150, for example, the number of students is between 145 and 149. Completion I consists of students who graduated or continued high school. Completion II consists of students who graduated, continued high school, or received General Educational Development (GED) certificates.

Table 3
 Longitudinal Completion Rates, Grades 9-12, by District, Campus, and Student Group; Texas Public Schools, Class of 2006

District	Campus	Final status		Class	Rate by student group (%)					
		Status	Number		All students	Afr. am.	Hisp.	White	Econ. dis.	At-risk
BELLVILLE ISD		Continued	-	<170	5.4	20.7	8.3	1.6	0.0	6.7
		Received GED	-	<170	2.4	3.4	0.0	2.4	3.4	6.7
		Dropped out	-	<170	0.0	0.0	0.0	0.0	0.0	0.0
	BELLVILLE H S	Completion I	-	<170	97.6	96.6	100.0	97.6	96.6	93.3
		Completion II	-	<170	100.0	100.0	100.0	100.0	100.0	100.0
		Graduated	-	<170	92.2	75.9	91.7	96.0	96.6	86.7
		Continued	-	<170	5.4	20.7	8.3	1.6	0.0	6.7
		Received GED	-	<170	2.4	3.4	0.0	2.4	3.4	6.7
		Dropped out	-	<170	0.0	0.0	0.0	0.0	0.0	0.0
BELTON ISD		Completion I	478	535	89.3	93.3	88.6	89.1	85.9	85.7
		Completion II	506	535	94.6	100.0	91.9	95.1	91.3	92.5
		Graduated	451	535	84.3	93.3	82.1	84.7	77.9	79.2
		Continued	27	535	5.0	0.0	6.5	4.4	8.1	6.5
		Received GED	28	535	5.2	6.7	3.3	6.0	5.4	6.8
		Dropped out	29	535	5.4	0.0	8.1	4.9	8.7	7.5
	BELTON H S	Completion I	430	470	91.5	92.3	91.7	91.1	90.9	87.7
		Completion II	450	470	95.7	100.0	93.6	96.2	94.2	93.4
		Graduated	422	470	89.8	92.3	88.1	90.2	86.8	86.9
		Continued	8	470	1.7	0.0	3.7	0.9	4.1	0.8
		Received GED	20	470	4.3	7.7	1.8	5.0	3.3	5.7
		Dropped out	20	470	4.3	0.0	6.4	3.8	5.8	6.6
	HENRY T WASKOW HIGH S	Completion I	48	65	73.8	100.0	64.3	75.0	64.3	75.5
		Completion II	56	65	86.2	100.0	78.6	87.5	78.6	87.8
		Graduated	29	65	44.6	100.0	35.7	45.8	39.3	40.8
		Continued	19	65	29.2	0.0	28.6	29.2	25.0	34.7
		Received GED	8	65	12.3	0.0	14.3	12.5	14.3	12.2
		Dropped out	9	65	13.8	0.0	21.4	12.5	21.4	12.2
BEN BOLT-PALITO BLANCO		Completion I	-	<35	94.1	-	93.1	100.0	94.4	75.0
		Completion II	-	<35	94.1	-	93.1	100.0	94.4	75.0
		Graduated	-	<35	91.2	-	89.7	100.0	88.9	75.0
		Continued	-	<35	2.9	-	3.4	0.0	5.6	0.0
		Received GED	-	<35	0.0	-	0.0	0.0	0.0	0.0
		Dropped out	-	<35	5.9	-	6.9	0.0	5.6	25.0
	BEN BOLT-PAL BLANCO H	Completion I	-	<35	94.1	-	93.1	100.0	94.4	75.0
		Completion II	-	<35	94.1	-	93.1	100.0	94.4	75.0
		Graduated	-	<35	91.2	-	89.7	100.0	88.9	75.0
		Continued	-	<35	2.9	-	3.4	0.0	5.6	0.0
		Received GED	-	<35	0.0	-	0.0	0.0	0.0	0.0
		Dropped out	-	<35	5.9	-	6.9	0.0	5.6	25.0
BENAVIDES ISD		Completion I	-	<45	82.5	-	82.1	100.0	76.7	72.0
		Completion II	-	<45	82.5	-	82.1	100.0	76.7	72.0
		Graduated	-	<45	75.0	-	74.4	100.0	70.0	64.0
		Continued	-	<45	7.5	-	7.7	0.0	6.7	8.0
		Received GED	-	<45	0.0	-	0.0	0.0	0.0	0.0
		Dropped out	-	<45	17.5	-	17.9	0.0	23.3	28.0
	BENAVIDES SECONDARY	Completion I	-	<45	82.5	-	82.1	100.0	76.7	72.0
		Completion II	-	<45	82.5	-	82.1	100.0	76.7	72.0
		Graduated	-	<45	75.0	-	74.4	100.0	70.0	64.0
		Continued	-	<45	7.5	-	7.7	0.0	6.7	8.0
		Received GED	-	<45	0.0	-	0.0	0.0	0.0	0.0
		Dropped out	-	<45	17.5	-	17.9	0.0	23.3	28.0

Note. A dash (-) indicates data are not reported to protect student anonymity. When the number of students represented by a final status is not reported, the class size is presented in intervals of five to provide a general idea of the number of students in the class while maintaining student anonymity. In a class of <150, for example, the number of students is between 145 and 149. Completion I consists of students who graduated or continued high school. Completion II consists of students who graduated, continued high school, or received General Educational Development (GED) certificates.

Table 3
 Longitudinal Completion Rates, Grades 9-12, by District, Campus, and Student Group, Texas Public Schools, Class of 2006

District	Campus	Final status		Class	Rate by student group (%)					
		Status	Number		All students	Afr. am.	Hisp.	White	Econ. dis.	At-risk
BENJAMIN ISD		Completion I	-	<10	75.0	-	75.0	75.0	60.0	50.0
		Completion II	-	<10	87.5	-	100.0	75.0	80.0	100.0
		Graduated	-	<10	75.0	-	75.0	75.0	60.0	50.0
		Continued	-	<10	0.0	-	0.0	0.0	0.0	0.0
		Received GED	-	<10	12.5	-	25.0	0.0	20.0	50.0
		Dropped out	-	<10	12.5	-	0.0	25.0	20.0	0.0
	BENJAMIN SCHOOL	Completion I	-	<10	75.0	-	75.0	75.0	60.0	50.0
		Completion II	-	<10	87.5	-	100.0	75.0	80.0	100.0
		Graduated	-	<10	75.0	-	75.0	75.0	60.0	50.0
		Continued	-	<10	0.0	-	0.0	0.0	0.0	0.0
		Received GED	-	<10	12.5	-	25.0	0.0	20.0	50.0
		Dropped out	-	<10	12.5	-	0.0	25.0	20.0	0.0
BENJI'S SPECIAL EDUCAT		Completion I	-	<25	43.5	47.6	0.0	-	42.1	45.5
		Completion II	-	<25	43.5	47.6	0.0	-	42.1	45.5
		Graduated	-	<25	13.0	14.3	0.0	-	15.8	13.6
		Continued	-	<25	30.4	33.3	0.0	-	26.3	31.8
		Received GED	-	<25	0.0	0.0	0.0	-	0.0	0.0
		Dropped out	-	<25	56.5	52.4	100.0	-	57.9	54.5
	BENJI'S SPECIAL EDUCA	Completion I	-	<25	43.5	47.6	0.0	-	42.1	45.5
		Completion II	-	<25	43.5	47.6	0.0	-	42.1	45.5
		Graduated	-	<25	13.0	14.3	0.0	-	15.8	13.6
		Continued	-	<25	30.4	33.3	0.0	-	26.3	31.8
		Received GED	-	<25	0.0	0.0	0.0	-	0.0	0.0
		Dropped out	-	<25	56.5	52.4	100.0	-	57.9	54.5
BIG SANDY ISD (Polk Co)		Completion I	-	<35	96.7	-	-	100.0	90.9	88.9
		Completion II	-	<35	96.7	-	-	100.0	90.9	88.9
		Graduated	-	<35	90.0	-	-	95.8	90.9	77.8
		Continued	-	<35	6.7	-	-	4.2	0.0	11.1
		Received GED	-	<35	0.0	-	-	0.0	0.0	0.0
		Dropped out	-	<35	3.3	-	-	0.0	9.1	11.1
	BIG SANDY SCHOOL	Completion I	-	<35	96.7	-	-	100.0	90.9	88.9
		Completion II	-	<35	96.7	-	-	100.0	90.9	88.9
		Graduated	-	<35	90.0	-	-	95.8	90.9	77.8
		Continued	-	<35	6.7	-	-	4.2	0.0	11.1
		Received GED	-	<35	0.0	-	-	0.0	0.0	0.0
		Dropped out	-	<35	3.3	-	-	0.0	9.1	11.1
BIG SANDY ISD (Upshur)		Completion I	-	<55	88.5	91.7	100.0	86.8	89.5	81.8
		Completion II	-	<55	94.2	91.7	100.0	94.7	100.0	86.4
		Graduated	-	<55	86.5	91.7	100.0	84.2	89.5	77.3
		Continued	-	<55	1.9	0.0	0.0	2.6	0.0	4.5
		Received GED	-	<55	5.8	0.0	0.0	7.9	10.5	4.5
		Dropped out	-	<55	5.8	8.3	0.0	5.3	0.0	13.6
	BIG SANDY H S	Completion I	-	<55	88.5	91.7	100.0	86.8	89.5	81.8
		Completion II	-	<55	94.2	91.7	100.0	94.7	100.0	86.4
		Graduated	-	<55	86.5	91.7	100.0	84.2	89.5	77.3
		Continued	-	<55	1.9	0.0	0.0	2.6	0.0	4.5
		Received GED	-	<55	5.8	0.0	0.0	7.9	10.5	4.5
		Dropped out	-	<55	5.8	8.3	0.0	5.3	0.0	13.6
BIG SPRING ISD	Completion I		226	253	89.3	68.8	91.9	90.3	85.5	88.4
	Completion II		239	253	94.5	81.3	93.7	97.6	90.9	94.2
	Graduated		200	253	79.1	62.5	75.7	84.7	69.1	70.3

Note. A dash (-) indicates data are not reported to protect student anonymity. When the number of students represented by a final status is not reported, the class size is presented in intervals of five to provide a general idea of the number of students in the class while maintaining student anonymity. In a class of <150, for example, the number of students is between 145 and 149. Completion I consists of students who graduated or continued high school. Completion II consists of students who graduated, continued high school, or received General Educational Development (GED) certificates.

Table 3

Longitudinal Completion Rates, Grades 9-12, by District, Campus, and Student Group, Texas Public Schools, Class of 2006

District	Campus	Final status		Class	Rate by student group (%)					
		Status	Number		All students	Afr. am.	Hisp.	White	Econ. dis.	At-risk
BIG SPRING ISD		Continued	26	253	10.3	6.3	16.2	5.6	16.4	18.1
		Received GED	13	253	5.1	12.5	1.8	7.3	5.5	5.8
		Dropped out	14	253	5.5	18.8	6.3	2.4	9.1	5.8
	BIG SPRING H S	Completion I	226	253	89.3	68.8	91.9	90.3	85.5	88.4
		Completion II	239	253	94.5	81.3	93.7	97.6	90.9	94.2
		Graduated	200	253	79.1	62.5	75.7	84.7	69.1	70.3
		Continued	26	253	10.3	6.3	16.2	5.6	16.4	18.1
		Received GED	13	253	5.1	12.5	1.8	7.3	5.5	5.8
		Dropped out	14	253	5.5	18.8	6.3	2.4	9.1	5.8
BIRDVILLE ISD		Completion I	1,314	1,454	90.4	90.1	87.7	90.7	86.1	81.3
		Completion II	1,361	1,454	93.6	91.5	89.4	94.6	87.6	85.8
		Graduated	1,182	1,454	81.3	74.6	73.2	83.4	70.7	59.1
		Continued	132	1,454	9.1	15.5	14.4	7.4	15.4	22.2
		Received GED	47	1,454	3.2	1.4	1.8	3.9	1.5	4.5
		Dropped out	93	1,454	6.4	8.5	10.6	5.4	12.4	14.2
	BIRDVILLE HIGH SCHOOL	Completion I	419	459	91.3	78.6	88.5	92.5	83.8	82.6
		Completion II	428	459	93.2	78.6	88.5	95.1	83.8	84.8
		Graduated	375	459	81.7	64.3	69.2	85.3	66.3	62.4
		Continued	44	459	9.6	14.3	19.2	7.2	17.5	20.2
		Received GED	9	459	2.0	0.0	0.0	2.6	0.0	2.2
		Dropped out	31	459	6.8	21.4	11.5	4.9	16.3	15.2
	HALTOM H S	Completion I	-	<525	92.4	97.0	91.4	91.5	89.7	87.2
		Completion II	-	<525	93.1	97.0	91.4	92.8	89.7	87.7
Graduated		-	<525	82.0	78.8	77.7	82.7	75.7	63.6	
Continued		-	<525	10.3	18.2	13.7	8.8	14.1	23.5	
Received GED		-	<525	0.8	0.0	0.0	1.3	0.0	0.5	
Dropped out		-	<525	6.9	3.0	8.6	7.2	10.3	12.3	
RICHLAND H S	Completion I	410	445	92.1	95.5	85.2	92.5	86.4	80.2	
	Completion II	422	445	94.8	95.5	88.5	95.5	87.9	84.9	
	Graduated	378	445	84.9	81.8	75.4	86.2	69.7	55.6	
	Continued	32	445	7.2	13.6	9.8	6.3	16.7	24.6	
	Received GED	12	445	2.7	0.0	3.3	3.0	1.5	4.8	
	Dropped out	23	445	5.2	4.5	11.5	4.5	12.1	15.1	
BISHOP CISD		Completion I	-	<90	88.5	-	88.5	88.5	80.6	76.3
		Completion II	-	<90	92.0	-	90.2	96.2	86.1	81.6
		Graduated	-	<90	81.6	-	80.3	84.6	66.7	60.5
		Continued	-	<90	6.9	-	8.2	3.8	13.9	15.8
		Received GED	-	<90	3.4	-	1.6	7.7	5.6	5.3
		Dropped out	-	<90	8.0	-	9.8	3.8	13.9	18.4
	BISHOP H S	Completion I	-	<90	88.5	-	88.5	88.5	80.6	76.3
		Completion II	-	<90	92.0	-	90.2	96.2	86.1	81.6
		Graduated	-	<90	81.6	-	80.3	84.6	66.7	60.5
Continued		-	<90	6.9	-	8.2	3.8	13.9	15.8	
Received GED		-	<90	3.4	-	1.6	7.7	5.6	5.3	
BLACKWELL CISD	Completion I	-	<10	100.0	-	100.0	100.0	100.0	-	
	Completion II	-	<10	100.0	-	100.0	100.0	100.0	-	
	Graduated	-	<10	100.0	-	100.0	100.0	100.0	-	
	Continued	-	<10	0.0	-	0.0	0.0	0.0	-	
	Received GED	-	<10	0.0	-	0.0	0.0	0.0	-	
	Dropped out	-	<10	0.0	-	0.0	0.0	0.0	-	

Note. A dash (-) indicates data are not reported to protect student anonymity. When the number of students represented by a final status is not reported, the class size is presented in intervals of five to provide a general idea of the number of students in the class while maintaining student anonymity. In a class of <150, for example, the number of students is between 145 and 149. Completion I consists of students who graduated or continued high school. Completion II consists of students who graduated, continued high school, or received General Educational Development (GED) certificates.

Table 3
 Longitudinal Completion Rates, Grades 9-12, by District, Campus, and Student Group, Texas Public Schools, Class of 2006

District	Campus	Final status		Class	Rate by student group (%)						
		Status	Number		All students	Afr. am.	Hisp.	White	Econ. dis.	At-risk	
BLACKWELL CISD	BLACKWELL SCHOOL	Completion I	-	<10	100.0	-	100.0	100.0	100.0	-	
		Completion II	-	<10	100.0	-	100.0	100.0	100.0	-	
		Graduated	-	<10	100.0	-	100.0	100.0	100.0	-	
		Continued	-	<10	0.0	-	0.0	0.0	0.0	-	
		Received GED	-	<10	0.0	-	0.0	0.0	0.0	-	
		Dropped out	-	<10	0.0	-	0.0	0.0	0.0	-	
BLANCO ISD		Completion I	-	<85	95.1	100.0	95.0	94.9	93.3	86.7	
		Completion II	-	<85	95.1	100.0	95.0	94.9	93.3	86.7	
		Graduated	-	<85	91.5	100.0	95.0	89.8	90.0	76.7	
		Continued	-	<85	3.7	0.0	0.0	5.1	3.3	10.0	
		Received GED	-	<85	0.0	0.0	0.0	0.0	0.0	0.0	
		Dropped out	-	<85	4.9	0.0	5.0	5.1	6.7	13.3	
	BLANCO H S		Completion I	-	<85	95.1	100.0	95.0	94.9	93.3	86.7
			Completion II	-	<85	95.1	100.0	95.0	94.9	93.3	86.7
			Graduated	-	<85	91.5	100.0	95.0	89.8	90.0	76.7
			Continued	-	<85	3.7	0.0	0.0	5.1	3.3	10.0
			Received GED	-	<85	0.0	0.0	0.0	0.0	0.0	0.0
			Dropped out	-	<85	4.9	0.0	5.0	5.1	6.7	13.3
BLAND ISD		Completion I	-	<40	94.9	-	100.0	94.3	83.3	71.4	
		Completion II	-	<40	100.0	-	100.0	100.0	100.0	100.0	
		Graduated	-	<40	92.3	-	66.7	94.3	66.7	57.1	
		Continued	-	<40	2.6	-	33.3	0.0	16.7	14.3	
		Received GED	-	<40	5.1	-	0.0	5.7	16.7	28.6	
		Dropped out	-	<40	0.0	-	0.0	0.0	0.0	0.0	
	BLAND H S		Completion I	-	<40	94.9	-	100.0	94.3	83.3	71.4
			Completion II	-	<40	100.0	-	100.0	100.0	100.0	100.0
			Graduated	-	<40	92.3	-	66.7	94.3	66.7	57.1
			Continued	-	<40	2.6	-	33.3	0.0	16.7	14.3
			Received GED	-	<40	5.1	-	0.0	5.7	16.7	28.6
			Dropped out	-	<40	0.0	-	0.0	0.0	0.0	0.0
BLANKET ISD		Completion I	-	<20	94.7	100.0	100.0	92.9	90.9	100.0	
		Completion II	-	<20	94.7	100.0	100.0	92.9	90.9	100.0	
		Graduated	-	<20	94.7	100.0	100.0	92.9	90.9	100.0	
		Continued	-	<20	0.0	0.0	0.0	0.0	0.0	0.0	
		Received GED	-	<20	0.0	0.0	0.0	0.0	0.0	0.0	
		Dropped out	-	<20	5.3	0.0	0.0	7.1	9.1	0.0	
	BLANKET H S		Completion I	-	<20	94.7	100.0	100.0	92.9	90.9	100.0
			Completion II	-	<20	94.7	100.0	100.0	92.9	90.9	100.0
			Graduated	-	<20	94.7	100.0	100.0	92.9	90.9	100.0
			Continued	-	<20	0.0	0.0	0.0	0.0	0.0	0.0
			Received GED	-	<20	0.0	0.0	0.0	0.0	0.0	0.0
			Dropped out	-	<20	5.3	0.0	0.0	7.1	9.1	0.0
BLOOMBURG ISD		Completion I	-	<20	100.0	-	-	100.0	100.0	100.0	
		Completion II	-	<20	100.0	-	-	100.0	100.0	100.0	
		Graduated	-	<20	100.0	-	-	100.0	100.0	100.0	
		Continued	-	<20	0.0	-	-	0.0	0.0	0.0	
		Received GED	-	<20	0.0	-	-	0.0	0.0	0.0	
		Dropped out	-	<20	0.0	-	-	0.0	0.0	0.0	
	BLOOMBURG H S		Completion I	-	<20	100.0	-	-	100.0	100.0	100.0
			Completion II	-	<20	100.0	-	-	100.0	100.0	100.0
			Graduated	-	<20	100.0	-	-	100.0	100.0	100.0

Note. A dash (-) indicates data are not reported to protect student anonymity. When the number of students represented by a final status is not reported, the class size is presented in intervals of five to provide a general idea of the number of students in the class while maintaining student anonymity. In a class of <150, for example, the number of students is between 145 and 149. Completion I consists of students who graduated or continued high school. Completion II consists of students who graduated, continued high school, or received General Educational Development (GED) certificates.

Table 3
 Longitudinal Completion Rates, Grades 9-12, by District, Campus, and Student Group, Texas Public Schools, Class of 2006

District	Campus	Final status			Rate by student group (%)					
		Status	Number	Class	All students	Afr. am.	Hisp.	White	Econ. dis.	At-risk
BLOOMBURG ISD	BLOOMBURG H S	Continued	-	<20	0.0	-	-	0.0	0.0	0.0
		Received GED	-	<20	0.0	-	-	0.0	0.0	0.0
		Dropped out	-	<20	0.0	-	-	0.0	0.0	0.0
BLOOMING GROVE ISD		Completion I	-	<55	100.0	-	100.0	100.0	100.0	100.0
		Completion II	-	<55	100.0	-	100.0	100.0	100.0	100.0
		Graduated	-	<55	90.4	-	40.0	95.7	76.5	77.8
		Continued	-	<55	9.6	-	60.0	4.3	23.5	22.2
		Received GED	-	<55	0.0	-	0.0	0.0	0.0	0.0
		Dropped out	-	<55	0.0	-	0.0	0.0	0.0	0.0
	BLOOMING GROVE H S	Completion I	-	<55	100.0	-	100.0	100.0	100.0	100.0
		Completion II	-	<55	100.0	-	100.0	100.0	100.0	100.0
		Graduated	-	<55	90.4	-	40.0	95.7	76.5	77.8
		Continued	-	<55	9.6	-	60.0	4.3	23.5	22.2
		Received GED	-	<55	0.0	-	0.0	0.0	0.0	0.0
		Dropped out	-	<55	0.0	-	0.0	0.0	0.0	0.0
BLOOMINGTON ISD		Completion I	-	<65	88.7	80.0	86.4	100.0	86.4	86.0
		Completion II	-	<65	88.7	80.0	86.4	100.0	86.4	86.0
		Graduated	-	<65	87.1	80.0	84.1	100.0	84.1	84.0
		Continued	-	<65	1.6	0.0	2.3	0.0	2.3	2.0
		Received GED	-	<65	0.0	0.0	0.0	0.0	0.0	0.0
		Dropped out	-	<65	11.3	20.0	13.6	0.0	13.6	14.0
	BLOOMINGTON H S	Completion I	-	<65	88.7	80.0	86.4	100.0	86.4	86.0
		Completion II	-	<65	88.7	80.0	86.4	100.0	86.4	86.0
		Graduated	-	<65	87.1	80.0	84.1	100.0	84.1	84.0
		Continued	-	<65	1.6	0.0	2.3	0.0	2.3	2.0
		Received GED	-	<65	0.0	0.0	0.0	0.0	0.0	0.0
		Dropped out	-	<65	11.3	20.0	13.6	0.0	13.6	14.0
BLUE RIDGE ISD		Completion I	-	<35	97.1	-	100.0	96.7	100.0	100.0
		Completion II	-	<35	100.0	-	100.0	100.0	100.0	100.0
		Graduated	-	<35	97.1	-	100.0	96.7	100.0	100.0
		Continued	-	<35	0.0	-	0.0	0.0	0.0	0.0
		Received GED	-	<35	2.9	-	0.0	3.3	0.0	0.0
		Dropped out	-	<35	0.0	-	0.0	0.0	0.0	0.0
	BLUE RIDGE H S	Completion I	-	<35	97.1	-	100.0	96.7	100.0	100.0
		Completion II	-	<35	100.0	-	100.0	100.0	100.0	100.0
		Graduated	-	<35	97.1	-	100.0	96.7	100.0	100.0
		Continued	-	<35	0.0	-	0.0	0.0	0.0	0.0
		Received GED	-	<35	2.9	-	0.0	3.3	0.0	0.0
		Dropped out	-	<35	0.0	-	0.0	0.0	0.0	0.0
BLUM ISD		Completion I	-	<25	100.0	-	100.0	100.0	100.0	100.0
		Completion II	-	<25	100.0	-	100.0	100.0	100.0	100.0
		Graduated	-	<25	100.0	-	100.0	100.0	100.0	100.0
		Continued	-	<25	0.0	-	0.0	0.0	0.0	0.0
		Received GED	-	<25	0.0	-	0.0	0.0	0.0	0.0
		Dropped out	-	<25	0.0	-	0.0	0.0	0.0	0.0
	BLUM H S	Completion I	-	<25	100.0	-	100.0	100.0	100.0	100.0
		Completion II	-	<25	100.0	-	100.0	100.0	100.0	100.0
		Graduated	-	<25	100.0	-	100.0	100.0	100.0	100.0
		Continued	-	<25	0.0	-	0.0	0.0	0.0	0.0
		Received GED	-	<25	0.0	-	0.0	0.0	0.0	0.0
		Dropped out	-	<25	0.0	-	0.0	0.0	0.0	0.0

Note. A dash (-) indicates data are not reported to protect student anonymity. When the number of students represented by a final status is not reported, the class size is presented in intervals of five to provide a general idea of the number of students in the class while maintaining student anonymity. In a class of <150, for example, the number of students is between 145 and 149. Completion I consists of students who graduated or continued high school. Completion II consists of students who graduated, continued high school, or received General Educational Development (GED) certificates.

Table 3
 Longitudinal Completion Rates, Grades 9-12, by District, Campus, and Student Group, Texas Public Schools, Class of 2006.

District	Campus	Final status		Class	Rate by student group (%)					
		Status	Number		All students	Afr. am.	Hisp.	White	Econ. dis.	At-risk
BOERNE ISD		Completion I	-	<465	98.0	100.0	97.7	98.1	93.0	91.8
		Completion II	-	<465	99.1	100.0	98.9	99.2	96.5	95.9
		Graduated	-	<465	97.4	100.0	96.6	97.5	91.2	89.8
		Continued	-	<465	0.7	0.0	1.1	0.5	1.8	2.0
		Received GED	-	<465	1.1	0.0	1.1	1.1	3.5	4.1
		Dropped out	-	<465	0.9	0.0	1.1	0.8	3.5	4.1
	BOERNE H S	Completion I	-	<465	98.0	100.0	97.7	98.1	93.0	91.8
		Completion II	-	<465	99.1	100.0	98.9	99.2	96.5	95.9
		Graduated	-	<465	97.4	100.0	96.6	97.5	91.2	89.8
		Continued	-	<465	0.7	0.0	1.1	0.5	1.8	2.0
		Received GED	-	<465	1.1	0.0	1.1	1.1	3.5	4.1
		Dropped out	-	<465	0.9	0.0	1.1	0.8	3.5	4.1
BOLES ISD		Completion I	-	<45	100.0	-	100.0	100.0	100.0	100.0
		Completion II	-	<45	100.0	-	100.0	100.0	100.0	100.0
		Graduated	-	<45	95.5	-	100.0	94.9	92.3	88.9
		Continued	-	<45	4.5	-	0.0	5.1	7.7	11.1
		Received GED	-	<45	0.0	-	0.0	0.0	0.0	0.0
		Dropped out	-	<45	0.0	-	0.0	0.0	0.0	0.0
	BOLES ISD HIGH SCHOOL	Completion I	-	<45	100.0	-	100.0	100.0	100.0	100.0
		Completion II	-	<45	100.0	-	100.0	100.0	100.0	100.0
		Graduated	-	<45	95.5	-	100.0	94.9	92.3	88.9
		Continued	-	<45	4.5	-	0.0	5.1	7.7	11.1
		Received GED	-	<45	0.0	-	0.0	0.0	0.0	0.0
		Dropped out	-	<45	0.0	-	0.0	0.0	0.0	0.0
BOLING ISD		Completion I	-	<70	98.5	100.0	100.0	97.4	100.0	100.0
		Completion II	-	<70	100.0	100.0	100.0	100.0	100.0	100.0
		Graduated	-	<70	98.5	100.0	100.0	97.4	100.0	100.0
		Continued	-	<70	0.0	0.0	0.0	0.0	0.0	0.0
		Received GED	-	<70	1.5	0.0	0.0	2.6	0.0	0.0
		Dropped out	-	<70	0.0	0.0	0.0	0.0	0.0	0.0
	BOLING H S	Completion I	-	<70	98.5	100.0	100.0	97.4	100.0	100.0
		Completion II	-	<70	100.0	100.0	100.0	100.0	100.0	100.0
		Graduated	-	<70	98.5	100.0	100.0	97.4	100.0	100.0
		Continued	-	<70	0.0	0.0	0.0	0.0	0.0	0.0
		Received GED	-	<70	1.5	0.0	0.0	2.6	0.0	0.0
		Dropped out	-	<70	0.0	0.0	0.0	0.0	0.0	0.0
BONHAM ISD		Completion I	-	<135	96.3	100.0	80.0	97.3	90.2	90.5
		Completion II	-	<135	97.0	100.0	80.0	98.2	90.2	90.5
		Graduated	-	<135	94.0	100.0	80.0	94.6	87.8	88.1
		Continued	-	<135	2.2	0.0	0.0	2.7	2.4	2.4
		Received GED	-	<135	0.7	0.0	0.0	0.9	0.0	0.0
		Dropped out	-	<135	3.0	0.0	20.0	1.8	9.8	9.5
	BONHAM H. S	Completion I	-	<135	96.3	100.0	80.0	97.3	90.2	90.5
		Completion II	-	<135	97.0	100.0	80.0	98.2	90.2	90.5
		Graduated	-	<135	94.0	100.0	80.0	94.6	87.8	88.1
		Continued	-	<135	2.2	0.0	0.0	2.7	2.4	2.4
		Received GED	-	<135	0.7	0.0	0.0	0.9	0.0	0.0
		Dropped out	-	<135	3.0	0.0	20.0	1.8	9.8	9.5
BOOKER ISD		Completion I	-	<35	96.9	-	95.2	100.0	96.0	95.5
		Completion II	-	<35	96.9	-	95.2	100.0	96.0	95.5
		Graduated	-	<35	93.8	-	90.5	100.0	92.0	90.9

Note. A dash (-) indicates data are not reported to protect student anonymity. When the number of students represented by a final status is not reported, the class size is presented in intervals of five to provide a general idea of the number of students in the class while maintaining student anonymity. In a class of <150, for example, the number of students is between 145 and 149. Completion I consists of students who graduated or continued high school. Completion II consists of students who graduated, continued high school, or received General Educational Development (GED) certificates.

Table 3

Longitudinal Completion Rates, Grades 9-12, by District, Campus, and Student Group, Texas Public Schools, Class of 2006

District	Campus	Final status		Class	Rate by student group (%)						
		Status	Number		All students	Afr. am.	Hisp.	White	Econ. dis.	At-risk	
BOOKER ISD		Continued	-	<35	3.1	-	4.8	0.0	4.0	4.5	
		Received GED	-	<35	0.0	-	0.0	0.0	0.0	0.0	
		Dropped out	-	<35	3.1	-	4.8	0.0	4.0	4.5	
	BOOKER JH/H S	Completion I	-	<35	96.9	-	95.2	100.0	96.0	95.5	
		Completion II	-	<35	96.9	-	95.2	100.0	96.0	95.5	
		Graduated	-	<35	93.8	-	90.5	100.0	92.0	90.9	
		Continued	-	<35	3.1	-	4.8	0.0	4.0	4.5	
		Received GED	-	<35	0.0	-	0.0	0.0	0.0	0.0	
		Dropped out	-	<35	3.1	-	4.8	0.0	4.0	4.5	
	BORDEN COUNTY ISD		Completion I	-	<15	100.0	-	100.0	100.0	100.0	100.0
			Completion II	-	<15	100.0	-	100.0	100.0	100.0	100.0
			Graduated	-	<15	100.0	-	100.0	100.0	100.0	100.0
Continued			-	<15	0.0	-	0.0	0.0	0.0	0.0	
Received GED			-	<15	0.0	-	0.0	0.0	0.0	0.0	
Dropped out			-	<15	0.0	-	0.0	0.0	0.0	0.0	
BORDEN COUNTY SCHOOL		Completion I	-	<15	100.0	-	100.0	100.0	100.0	100.0	
		Completion II	-	<15	100.0	-	100.0	100.0	100.0	100.0	
		Graduated	-	<15	100.0	-	100.0	100.0	100.0	100.0	
		Continued	-	<15	0.0	-	0.0	0.0	0.0	0.0	
		Received GED	-	<15	0.0	-	0.0	0.0	0.0	0.0	
		Dropped out	-	<15	0.0	-	0.0	0.0	0.0	0.0	
BORGER ISD		Completion I	-	<165	97.6	100.0	100.0	96.4	92.9	94.7	
		Completion II	-	<165	99.4	100.0	100.0	99.1	100.0	98.2	
		Graduated	-	<165	96.3	83.3	97.8	96.4	92.9	94.7	
		Continued	-	<165	1.2	16.7	2.2	0.0	0.0	0.0	
		Received GED	-	<165	1.8	0.0	0.0	2.7	7.1	3.5	
		Dropped out	-	<165	0.6	0.0	0.0	0.9	0.0	1.8	
	BORGER H S	Completion I	-	<160	98.1	100.0	100.0	97.2	94.7	95.8	
		Completion II	-	<160	99.4	100.0	100.0	99.1	100.0	97.9	
		Graduated	-	<160	96.8	83.3	97.6	97.2	94.7	95.8	
		Continued	-	<160	1.3	16.7	2.4	0.0	0.0	0.0	
		Received GED	-	<160	1.3	0.0	0.0	1.9	5.3	2.1	
		Dropped out	-	<160	0.6	0.0	0.0	0.9	0.0	2.1	
C H A M P S	Completion I	-	<10	88.9	-	100.0	75.0	75.0	88.9		
	Completion II	-	<10	100.0	-	100.0	100.0	100.0	100.0		
	Graduated	-	<10	88.9	-	100.0	75.0	75.0	88.9		
	Continued	-	<10	0.0	-	0.0	0.0	0.0	0.0		
	Received GED	-	<10	11.1	-	0.0	25.0	25.0	11.1		
	Dropped out	-	<10	0.0	-	0.0	0.0	0.0	0.0		
BOSQUEVILLE ISD		Completion I	-	<30	100.0	100.0	100.0	100.0	100.0	100.0	
		Completion II	-	<30	100.0	100.0	100.0	100.0	100.0	100.0	
		Graduated	-	<30	100.0	100.0	100.0	100.0	100.0	100.0	
		Continued	-	<30	0.0	0.0	0.0	0.0	0.0	0.0	
		Received GED	-	<30	0.0	0.0	0.0	0.0	0.0	0.0	
		Dropped out	-	<30	0.0	0.0	0.0	0.0	0.0	0.0	
	BOSQUEVILLE SCHOOL SE	Completion I	-	<30	100.0	100.0	100.0	100.0	100.0	100.0	
		Completion II	-	<30	100.0	100.0	100.0	100.0	100.0	100.0	
		Graduated	-	<30	100.0	100.0	100.0	100.0	100.0	100.0	
		Continued	-	<30	0.0	0.0	0.0	0.0	0.0	0.0	
		Received GED	-	<30	0.0	0.0	0.0	0.0	0.0	0.0	
		Dropped out	-	<30	0.0	0.0	0.0	0.0	0.0	0.0	

Note. A dash (-) indicates data are not reported to protect student anonymity. When the number of students represented by a final status is not reported, the class size is presented in intervals of five to provide a general idea of the number of students in the class while maintaining student anonymity. In a class of <150, for example, the number of students is between 145 and 149. Completion I consists of students who graduated or continued high school. Completion II consists of students who graduated, continued high school, or received General Educational Development (GED) certificates.

Table 3
 Longitudinal Completion Rates, Grades 9-12, by District, Campus, and Student Group, Texas Public Schools, Class of 2006

District	Campus	Final status		Class	Rate by student group (%)							
		Status	Number		All students	Afr. am.	Hisp.	White	Econ. dis.	At-risk		
BOVINA ISD		Completion I	-	<35	82.4	-	80.6	100.0	81.8	72.7		
		Completion II	-	<35	82.4	-	80.6	100.0	81.8	72.7		
		Graduated	-	<35	76.5	-	74.2	100.0	75.8	63.6		
		Continued	-	<35	5.9	-	6.5	0.0	6.1	9.1		
		Received GED	-	<35	0.0	-	0.0	0.0	0.0	0.0		
		Dropped out	-	<35	17.6	-	19.4	0.0	18.2	27.3		
		BOVINA H S		Completion I	-	<35	82.4	-	80.6	100.0	81.8	72.7
				Completion II	-	<35	82.4	-	80.6	100.0	81.8	72.7
				Graduated	-	<35	76.5	-	74.2	100.0	75.8	63.6
				Continued	-	<35	5.9	-	6.5	0.0	6.1	9.1
				Received GED	-	<35	0.0	-	0.0	0.0	0.0	0.0
				Dropped out	-	<35	17.6	-	19.4	0.0	18.2	27.3
BOWIE ISD		Completion I	114	136	83.8	100.0	90.0	83.9	78.3	62.2		
		Completion II	121	136	89.0	100.0	90.0	89.5	82.6	71.1		
		Graduated	109	136	80.1	100.0	90.0	79.8	73.9	55.6		
		Continued	5	136	3.7	0.0	0.0	4.0	4.3	6.7		
		Received GED	7	136	5.1	0.0	0.0	5.6	4.3	8.9		
		Dropped out	15	136	11.0	0.0	10.0	10.5	17.4	28.9		
		BOWIE H S		Completion I	114	136	83.8	100.0	90.0	83.9	78.3	62.2
				Completion II	121	136	89.0	100.0	90.0	89.5	82.6	71.1
				Graduated	109	136	80.1	100.0	90.0	79.8	73.9	55.6
				Continued	5	136	3.7	0.0	0.0	4.0	4.3	6.7
				Received GED	7	136	5.1	0.0	0.0	5.6	4.3	8.9
				Dropped out	15	136	11.0	0.0	10.0	10.5	17.4	28.9
BOYD ISD		Completion I	-	<70	94.1	-	100.0	92.7	94.4	96.2		
		Completion II	-	<70	98.5	-	100.0	98.2	94.4	100.0		
		Graduated	-	<70	88.2	-	100.0	85.5	88.9	80.8		
		Continued	-	<70	5.9	-	0.0	7.3	5.6	15.4		
		Received GED	-	<70	4.4	-	0.0	5.5	0.0	3.8		
		Dropped out	-	<70	1.5	-	0.0	1.8	5.6	0.0		
		BOYD H S		Completion I	-	<70	94.1	-	100.0	92.7	94.4	96.2
				Completion II	-	<70	98.5	-	100.0	98.2	94.4	100.0
				Graduated	-	<70	88.2	-	100.0	85.5	88.9	80.8
				Continued	-	<70	5.9	-	0.0	7.3	5.6	15.4
				Received GED	-	<70	4.4	-	0.0	5.5	0.0	3.8
				Dropped out	-	<70	1.5	-	0.0	1.8	5.6	0.0
BOYS RANCH ISD		Completion I	-	<45	97.7	100.0	100.0	97.2	97.1	97.2		
		Completion II	-	<45	100.0	100.0	100.0	100.0	100.0	100.0		
		Graduated	-	<45	95.3	100.0	100.0	94.4	94.3	94.4		
		Continued	-	<45	2.3	0.0	0.0	2.8	2.9	2.8		
		Received GED	-	<45	2.3	0.0	0.0	2.8	2.9	2.8		
		Dropped out	-	<45	0.0	0.0	0.0	0.0	0.0	0.0		
		BOYS RANCH H S		Completion I	-	<45	97.7	100.0	100.0	97.2	97.1	97.2
				Completion II	-	<45	100.0	100.0	100.0	100.0	100.0	100.0
				Graduated	-	<45	95.3	100.0	100.0	94.4	94.3	94.4
				Continued	-	<45	2.3	0.0	0.0	2.8	2.9	2.8
				Received GED	-	<45	2.3	0.0	0.0	2.8	2.9	2.8
				Dropped out	-	<45	0.0	0.0	0.0	0.0	0.0	0.0
BRACKETT ISD		Completion I	-	<45	97.6	100.0	100.0	94.4	100.0	95.5		
		Completion II	-	<45	100.0	100.0	100.0	100.0	100.0	100.0		
		Graduated	-	<45	95.1	100.0	95.2	94.4	92.9	95.5		

Note. A dash (-) indicates data are not reported to protect student anonymity. When the number of students represented by a final status is not reported, the class size is presented in intervals of five to provide a general idea of the number of students in the class while maintaining student anonymity. In a class of <150, for example, the number of students is between 145 and 149. Completion I consists of students who graduated or continued high school. Completion II consists of students who graduated, continued high school, or received General Educational Development (GED) certificates.

Table 3

Longitudinal Completion Rates, Grades 9-12, by District, Campus, and Student Group, Texas Public Schools, Class of 2006

District	Campus	Final status		Class	Rate by student group (%)						
		Status	Number		All students	Afr. am.	Hisp.	White	Econ. dis.	At-risk	
BRACKETT ISD		Continued	-	<45	2.4	0.0	4.8	0.0	7.1	0.0	
		Received GED	-	<45	2.4	0.0	0.0	5.6	0.0	4.5	
		Dropped out	-	<45	0.0	0.0	0.0	0.0	0.0	0.0	
	BRACKETT ALTER	Completion I	-	<10	100.0	-	100.0	100.0	100.0	100.0	
		Completion II	-	<10	100.0	-	100.0	100.0	100.0	100.0	
		Graduated	-	<10	80.0	-	75.0	100.0	50.0	100.0	
		Continued	-	<10	20.0	-	25.0	0.0	50.0	0.0	
		Received GED	-	<10	0.0	-	0.0	0.0	0.0	0.0	
		Dropped out	-	<10	0.0	-	0.0	0.0	0.0	0.0	
	BRACKETT H S	Completion I	-	<40	97.2	100.0	100.0	94.1	100.0	94.4	
		Completion II	-	<40	100.0	100.0	100.0	100.0	100.0	100.0	
		Graduated	-	<40	97.2	100.0	100.0	94.1	100.0	94.4	
		Continued	-	<40	0.0	0.0	0.0	0.0	0.0	0.0	
		Received GED	-	<40	2.8	0.0	0.0	5.9	0.0	5.6	
		Dropped out	-	<40	0.0	0.0	0.0	0.0	0.0	0.0	
BRADY ISD		Completion I	-	<90	96.6	100.0	97.3	95.7	93.2	89.7	
		Completion II	-	<90	97.8	100.0	97.3	97.8	95.5	93.1	
		Graduated	-	<90	91.0	75.0	91.9	91.3	88.6	72.4	
		Continued	-	<90	5.6	25.0	5.4	4.3	4.5	17.2	
		Received GED	-	<90	1.1	0.0	0.0	2.2	2.3	3.4	
		Dropped out	-	<90	2.2	0.0	2.7	2.2	4.5	6.9	
	BRADY H S	Completion I	-	<90	96.6	100.0	97.3	95.7	93.2	89.7	
		Completion II	-	<90	97.8	100.0	97.3	97.8	95.5	93.1	
		Graduated	-	<90	91.0	75.0	91.9	91.3	88.6	72.4	
		Continued	-	<90	5.6	25.0	5.4	4.3	4.5	17.2	
		Received GED	-	<90	1.1	0.0	0.0	2.2	2.3	3.4	
		Dropped out	-	<90	2.2	0.0	2.7	2.2	4.5	6.9	
	BRAZOS ISD		Completion I	-	<55	86.3	71.4	87.5	89.3	85.7	58.8
			Completion II	-	<55	86.3	71.4	87.5	89.3	85.7	58.8
			Graduated	-	<55	84.3	71.4	87.5	85.7	85.7	52.9
Continued			-	<55	2.0	0.0	0.0	3.6	0.0	5.9	
Received GED			-	<55	0.0	0.0	0.0	0.0	0.0	0.0	
Dropped out			-	<55	13.7	28.6	12.5	10.7	14.3	41.2	
BRAZOS H S		Completion I	-	<55	86.3	71.4	87.5	89.3	85.7	58.8	
		Completion II	-	<55	86.3	71.4	87.5	89.3	85.7	58.8	
		Graduated	-	<55	84.3	71.4	87.5	85.7	85.7	52.9	
		Continued	-	<55	2.0	0.0	0.0	3.6	0.0	5.9	
		Received GED	-	<55	0.0	0.0	0.0	0.0	0.0	0.0	
		Dropped out	-	<55	13.7	28.6	12.5	10.7	14.3	41.2	
BRAZOS RIVER CHARTER S			Completion I	-	<60	94.8	100.0	100.0	93.8	96.2	94.9
			Completion II	-	<60	96.6	100.0	100.0	95.8	96.2	94.9
			Graduated	-	<60	84.5	100.0	62.5	87.5	80.8	79.5
	Continued		-	<60	10.3	0.0	37.5	6.3	15.4	15.4	
	Received GED		-	<60	1.7	0.0	0.0	2.1	0.0	0.0	
	Dropped out		-	<60	3.4	0.0	0.0	4.2	3.8	5.1	
	BRAZOS RIVER CHARTER	Completion I	-	<60	94.8	100.0	100.0	93.8	96.2	94.9	
		Completion II	-	<60	96.6	100.0	100.0	95.8	96.2	94.9	
		Graduated	-	<60	84.5	100.0	62.5	87.5	80.8	79.5	
		Continued	-	<60	10.3	0.0	37.5	6.3	15.4	15.4	
		Received GED	-	<60	1.7	0.0	0.0	2.1	0.0	0.0	
		Dropped out	-	<60	3.4	0.0	0.0	4.2	3.8	5.1	

Note. A dash (-) indicates data are not reported to protect student anonymity. When the number of students represented by a final status is not reported, the class size is presented in intervals of five to provide a general idea of the number of students in the class while maintaining student anonymity. In a class of <150, for example, the number of students is between 145 and 149. Completion I consists of students who graduated or continued high school. Completion II consists of students who graduated, continued high school, or received General Educational Development (GED) certificates.

Table 3
 Longitudinal Completion Rates, Grades 9-12, by District, Campus, and Student Group, Texas Public Schools, Class of 2006

District	Campus	Final status		Class	Rate by student group (%)						
		Status	Number		All students	Afr. am.	Hisp.	White	Econ. dis.	At-risk	
BRAZOS SCHOOL FOR INQU		Completion I	-	<20	84.2	80.0	100.0	71.4	87.5	82.4	
		Completion II	-	<20	84.2	80.0	100.0	71.4	87.5	82.4	
		Graduated	-	<20	73.7	60.0	85.7	71.4	75.0	70.6	
		Continued	-	<20	10.5	20.0	14.3	0.0	12.5	11.8	
		Received GED	-	<20	0.0	0.0	0.0	0.0	0.0	0.0	
		Dropped out	-	<20	15.8	20.0	0.0	28.6	12.5	17.6	
	BSIC AUTUMN CIRCLE	Completion I	-	<20	83.3	75.0	100.0	71.4	86.7	81.3	
		Completion II	-	<20	83.3	75.0	100.0	71.4	86.7	81.3	
		Graduated	-	<20	72.2	50.0	85.7	71.4	73.3	68.8	
		Continued	-	<20	11.1	25.0	14.3	0.0	13.3	12.5	
		Received GED	-	<20	0.0	0.0	0.0	0.0	0.0	0.0	
		Dropped out	-	<20	16.7	25.0	0.0	28.6	13.3	18.8	
	BRAZOSPORT ISD		Completion I	792	910	87.0	70.4	84.4	90.8	73.9	76.2
			Completion II	843	910	92.6	75.3	89.7	96.9	84.0	86.2
			Graduated	703	910	77.3	60.5	67.4	85.3	61.5	58.0
			Continued	89	910	9.8	9.9	16.9	5.5	12.5	18.3
			Received GED	51	910	5.6	4.9	5.3	6.1	10.1	10.0
			Dropped out	67	910	7.4	24.7	10.3	3.1	16.0	13.8
ALT PLCMT CTR (004)		Completion I	-	<5	0.0	0.0	-	-	-	0.0	
		Completion II	-	<5	0.0	0.0	-	-	-	0.0	
		Graduated	-	<5	0.0	0.0	-	-	-	0.0	
		Continued	-	<5	0.0	0.0	-	-	-	0.0	
		Received GED	-	<5	0.0	0.0	-	-	-	0.0	
		Dropped out	-	<5	100.0	100.0	-	-	-	100.0	
ALT PLCMT CTR (006)		Completion I	79	110	71.8	60.0	66.7	81.0	60.4	71.4	
		Completion II	95	110	86.4	70.0	80.7	97.6	77.4	85.7	
		Graduated	21	110	19.1	10.0	10.5	33.3	11.3	17.3	
		Continued	58	110	52.7	50.0	56.1	47.6	49.1	54.1	
		Received GED	16	110	14.5	10.0	14.0	16.7	17.0	14.3	
		Dropped out	15	110	13.6	30.0	19.3	2.4	22.6	14.3	
BRAZOSPORT H S	Completion I	168	211	79.6	63.9	81.0	85.3	74.3	62.4		
	Completion II	182	211	86.3	69.4	85.0	96.0	81.9	75.2		
	Graduated	157	211	74.4	61.1	73.0	82.7	71.4	54.5		
	Continued	11	211	5.2	2.8	8.0	2.7	2.9	7.9		
	Received GED	14	211	6.6	5.6	4.0	10.7	7.6	12.9		
	Dropped out	29	211	13.7	30.6	15.0	4.0	18.1	24.8		
BRAZOSWOOD H S	Completion I	545	587	92.8	82.4	94.4	92.9	81.6	85.5		
	Completion II	565	587	96.3	85.3	96.5	96.9	89.8	91.8		
	Graduated	525	587	89.4	76.5	86.7	91.3	78.6	78.2		
	Continued	20	587	3.4	5.9	7.7	1.5	3.1	7.3		
	Received GED	20	587	3.4	2.9	2.1	4.1	8.2	6.4		
	Dropped out	22	587	3.7	14.7	3.5	3.1	10.2	8.2		
BRECKENRIDGE ISD		Completion I	-	<115	89.4	0.0	88.0	91.6	80.8	77.3	
		Completion II	-	<115	91.2	0.0	88.0	94.0	84.6	79.5	
		Graduated	-	<115	82.3	0.0	76.0	85.5	57.7	68.2	
		Continued	-	<115	7.1	0.0	12.0	6.0	23.1	9.1	
		Received GED	-	<115	1.8	0.0	0.0	2.4	3.8	2.3	
		Dropped out	-	<115	8.8	100.0	12.0	6.0	15.4	20.5	
	BRECKENRIDGE ALTER	Completion I	-	<5	100.0	-	-	100.0	-	-	
		Completion II	-	<5	100.0	-	-	100.0	-	-	
		Graduated	-	<5	100.0	-	-	100.0	-	-	

Note. A dash (-) indicates data are not reported to protect student anonymity. When the number of students represented by a final status is not reported, the class size is presented in intervals of five to provide a general idea of the number of students in the class while maintaining student anonymity. In a class of <150, for example, the number of students is between 145 and 149. Completion I consists of students who graduated or continued high school. Completion II consists of students who graduated, continued high school, or received General Educational Development (GED) certificates.

Table 3
 Longitudinal Completion Rates, Grades 9-12, by District, Campus, and Student Group, Texas Public Schools, Class of 2006

District	Campus	Final status		Class	Rate by student group (%)					
		Status	Number		All students	Afr. am.	Hisp.	White	Econ. dis.	At-risk
BRECKENRIDGE ISD	BRECKENRIDGE ALTER	Continued	-	<5	0.0	-	-	0.0	-	-
		Received GED	-	<5	0.0	-	-	0.0	-	-
		Dropped out	-	<5	0.0	-	-	0.0	-	-
	BRECKENRIDGE H S	Completion I	-	<115	89.3	0.0	88.0	91.5	80.8	77.3
		Completion II	-	<115	91.1	0.0	88.0	93.9	84.6	79.5
		Graduated	-	<115	82.1	0.0	76.0	85.4	57.7	68.2
		Continued	-	<115	7.1	0.0	12.0	6.1	23.1	9.1
		Received GED	-	<115	1.8	0.0	0.0	2.4	3.8	2.3
		Dropped out	-	<115	8.9	100.0	12.0	6.1	15.4	20.5
BREMOND ISD		Completion I	-	<35	93.9	100.0	-	92.0	86.7	92.3
		Completion II	-	<35	97.0	100.0	-	96.0	93.3	92.3
		Graduated	-	<35	93.9	100.0	-	92.0	86.7	92.3
		Continued	-	<35	0.0	0.0	-	0.0	0.0	0.0
		Received GED	-	<35	3.0	0.0	-	4.0	6.7	0.0
		Dropped out	-	<35	3.0	0.0	-	4.0	6.7	7.7
	BREMOND H S	Completion I	-	<35	93.9	100.0	-	92.0	86.7	92.3
		Completion II	-	<35	97.0	100.0	-	96.0	93.3	92.3
		Graduated	-	<35	93.9	100.0	-	92.0	86.7	92.3
		Continued	-	<35	0.0	0.0	-	0.0	0.0	0.0
BRENHAM ISD		Completion I	340	387	87.9	71.3	83.3	95.2	76.7	74.0
		Completion II	348	387	89.9	71.3	86.1	97.6	77.9	77.3
		Graduated	322	387	83.2	67.0	63.9	92.4	64.0	63.6
		Continued	18	387	4.7	4.3	19.4	2.8	12.8	10.4
		Received GED	8	387	2.1	0.0	2.8	2.4	1.2	3.2
		Dropped out	39	387	10.1	28.7	13.9	2.4	22.1	22.7
	BRENHAM HIGH SCHOOL	Completion I	321	367	87.5	70.3	83.3	95.3	76.2	72.2
		Completion II	329	367	89.6	70.3	86.1	97.9	77.4	75.7
		Graduated	306	367	83.4	65.9	63.9	93.6	63.1	63.2
		Continued	15	367	4.1	4.4	19.4	1.7	13.1	9.0
BRIDGE CITY ISD		Completion I	-	<190	95.2	-	75.0	96.5	82.9	86.0
		Completion II	-	<190	96.8	-	75.0	98.2	88.6	90.7
		Graduated	-	<190	91.0	-	66.7	92.4	71.4	69.8
		Continued	-	<190	4.2	-	8.3	4.1	11.4	16.3
		Received GED	-	<190	1.6	-	0.0	1.8	5.7	4.7
		Dropped out	-	<190	3.2	-	25.0	1.8	11.4	9.3
	BRIDGE CITY H S	Completion I	-	<190	95.2	-	75.0	96.5	82.9	86.0
		Completion II	-	<190	96.8	-	75.0	98.2	88.6	90.7
		Graduated	-	<190	91.0	-	66.7	92.4	71.4	69.8
		Continued	-	<190	4.2	-	8.3	4.1	11.4	16.3
BRIDGEPORT ISD	Completion I	-	<155	92.1	100.0	87.5	93.6	96.3	83.3	
	Completion II	-	<155	94.0	100.0	87.5	96.4	100.0	87.0	
	Graduated	-	<155	84.8	100.0	72.5	89.1	81.5	68.5	
	Continued	-	<155	7.3	0.0	15.0	4.5	14.8	14.8	
	Received GED	-	<155	2.0	0.0	0.0	2.7	3.7	3.7	
	Dropped out	-	<155	6.0	0.0	12.5	3.6	0.0	13.0	

Note. A dash (-) indicates data are not reported to protect student anonymity. When the number of students represented by a final status is not reported, the class size is presented in intervals of five to provide a general idea of the number of students in the class while maintaining student anonymity. In a class of <150, for example, the number of students is between 145 and 149. Completion I consists of students who graduated or continued high school. Completion II consists of students who graduated, continued high school, or received General Educational Development (GED) certificates.

Table 3
 Longitudinal Completion Rates, Grades 9-12, by District, Campus, and Student Group, Texas Public Schools, Class of 2006

District	Campus	Final status		Class	Rate by student group (%)					
		Status	Number		All students	Afr. am.	Hisp.	White	Econ. dis.	At-risk
BRIDGEPORT ISD	BRIDGEPORT ACE HIGH S	Completion I	-	<15	69.2	-	55.6	100.0	-	75.0
		Completion II	-	<15	69.2	-	55.6	100.0	-	75.0
		Graduated	-	<15	38.5	-	33.3	50.0	-	41.7
		Continued	-	<15	30.8	-	22.2	50.0	-	33.3
		Received GED	-	<15	0.0	-	0.0	0.0	-	0.0
		Dropped out	-	<15	30.8	-	44.4	0.0	-	25.0
	BRIDGEPORT H S	Completion I	-	<140	94.2	100.0	96.8	93.4	96.3	85.7
		Completion II	-	<140	96.4	100.0	96.8	96.2	100.0	90.5
		Graduated	-	<140	89.1	100.0	83.9	90.6	81.5	76.2
		Continued	-	<140	5.1	0.0	12.9	2.8	14.8	9.5
		Received GED	-	<140	2.2	0.0	0.0	2.8	3.7	4.8
		Dropped out	-	<140	3.6	0.0	3.2	3.8	0.0	9.5
BRIGHT IDEAS CHARTER		Completion I	-	<10	80.0	-	-	100.0	50.0	0.0
		Completion II	-	<10	80.0	-	-	100.0	50.0	0.0
		Graduated	-	<10	80.0	-	-	100.0	50.0	0.0
		Continued	-	<10	0.0	-	-	0.0	0.0	0.0
		Received GED	-	<10	0.0	-	-	0.0	0.0	0.0
		Dropped out	-	<10	20.0	-	-	0.0	50.0	100.0
	BRIGHT IDEAS CHARTER	Completion I	-	<10	80.0	-	-	100.0	50.0	0.0
		Completion II	-	<10	80.0	-	-	100.0	50.0	0.0
		Graduated	-	<10	80.0	-	-	100.0	50.0	0.0
		Continued	-	<10	0.0	-	-	0.0	0.0	0.0
		Received GED	-	<10	0.0	-	-	0.0	0.0	0.0
		Dropped out	-	<10	20.0	-	-	0.0	50.0	100.0
BROADDUS ISD		Completion I	-	<35	90.6	100.0	100.0	90.0	95.7	85.7
		Completion II	-	<35	90.6	100.0	100.0	90.0	95.7	85.7
		Graduated	-	<35	90.6	100.0	100.0	90.0	95.7	85.7
		Continued	-	<35	0.0	0.0	0.0	0.0	0.0	0.0
		Received GED	-	<35	0.0	0.0	0.0	0.0	0.0	0.0
		Dropped out	-	<35	9.4	0.0	0.0	10.0	4.3	14.3
	BROADDUS H S	Completion I	-	<35	90.6	100.0	100.0	90.0	95.7	85.7
		Completion II	-	<35	90.6	100.0	100.0	90.0	95.7	85.7
		Graduated	-	<35	90.6	100.0	100.0	90.0	95.7	85.7
		Continued	-	<35	0.0	0.0	0.0	0.0	0.0	0.0
		Received GED	-	<35	0.0	0.0	0.0	0.0	0.0	0.0
		Dropped out	-	<35	9.4	0.0	0.0	10.0	4.3	14.3
BROCK ISD		Completion I	-	<60	98.2	-	-	98.2	100.0	100.0
		Completion II	-	<60	98.2	-	-	98.2	100.0	100.0
		Graduated	-	<60	98.2	-	-	98.2	100.0	100.0
		Continued	-	<60	0.0	-	-	0.0	0.0	0.0
		Received GED	-	<60	0.0	-	-	0.0	0.0	0.0
		Dropped out	-	<60	1.8	-	-	1.8	0.0	0.0
	BROCK H S	Completion I	-	<60	98.2	-	-	98.2	100.0	100.0
		Completion II	-	<60	98.2	-	-	98.2	100.0	100.0
		Graduated	-	<60	98.2	-	-	98.2	100.0	100.0
		Continued	-	<60	0.0	-	-	0.0	0.0	0.0
		Received GED	-	<60	0.0	-	-	0.0	0.0	0.0
		Dropped out	-	<60	1.8	-	-	1.8	0.0	0.0
BRONTE ISD		Completion I	-	<50	36.2	14.3	7.1	60.0	16.7	0.0
		Completion II	-	<50	100.0	100.0	100.0	100.0	100.0	100.0
		Graduated	-	<50	36.2	14.3	7.1	60.0	16.7	0.0

Note. A dash (-) indicates data are not reported to protect student anonymity. When the number of students represented by a final status is not reported, the class size is presented in intervals of five to provide a general idea of the number of students in the class while maintaining student anonymity. In a class of <150, for example, the number of students is between 145 and 149. Completion I consists of students who graduated or continued high school. Completion II consists of students who graduated, continued high school, or received General Educational Development (GED) certificates.

Table 3
 Longitudinal Completion Rates, Grades 9-12, by District, Campus, and Student Group, Texas Public Schools, Class of 2006

District	Campus	Final status		Class	Rate by student group (%)						
		Status	Number		All students	Afr. am.	Hisp.	White	Econ. dis.	At-risk	
BRONTE ISD		Continued	-	<50	0.0	0.0	0.0	0.0	0.0	0.0	
		Received GED	-	<50	63.8	85.7	92.9	40.0	83.3	100.0	
		Dropped out	-	<50	0.0	0.0	0.0	0.0	0.0	0.0	
	BRONTE H S	Completion I	-	<50	36.2	14.3	7.1	60.0	16.7	0.0	
		Completion II	-	<50	100.0	100.0	100.0	100.0	100.0	100.0	
		Graduated	-	<50	36.2	14.3	7.1	60.0	16.7	0.0	
		Continued	-	<50	0.0	0.0	0.0	0.0	0.0	0.0	
		Received GED	-	<50	63.8	85.7	92.9	40.0	83.3	100.0	
		Dropped out	-	<50	0.0	0.0	0.0	0.0	0.0	0.0	
	JUVENILE DETENT CTR	Completion I	-	<105	43.7	41.2	37.1	50.0	48.2	46.7	
		Completion II	-	<105	83.5	79.4	74.3	96.9	83.5	83.3	
		Graduated	-	<105	1.0	2.9	0.0	0.0	1.2	1.1	
		Continued	-	<105	42.7	38.2	37.1	50.0	47.1	45.6	
		Received GED	-	<105	39.8	38.2	37.1	46.9	35.3	36.7	
		Dropped out	-	<105	16.5	20.6	25.7	3.1	16.5	16.7	
BROOKELAND ISD		Completion I	-	<20	87.5	100.0	-	86.7	100.0	75.0	
		Completion II	-	<20	93.8	100.0	-	93.3	100.0	100.0	
		Graduated	-	<20	81.3	100.0	-	80.0	100.0	75.0	
		Continued	-	<20	6.3	0.0	-	6.7	0.0	0.0	
		Received GED	-	<20	6.3	0.0	-	6.7	0.0	25.0	
		Dropped out	-	<20	6.3	0.0	-	6.7	0.0	0.0	
	BROOKELAND H S	Completion I	-	<20	87.5	100.0	-	86.7	100.0	75.0	
		Completion II	-	<20	93.8	100.0	-	93.3	100.0	100.0	
		Graduated	-	<20	81.3	100.0	-	80.0	100.0	75.0	
		Continued	-	<20	6.3	0.0	-	6.7	0.0	0.0	
		Received GED	-	<20	6.3	0.0	-	6.7	0.0	25.0	
		Dropped out	-	<20	6.3	0.0	-	6.7	0.0	0.0	
	BROOKESMITH ISD		Completion I	-	<20	100.0	100.0	100.0	100.0	100.0	100.0
			Completion II	-	<20	100.0	100.0	100.0	100.0	100.0	100.0
			Graduated	-	<20	100.0	100.0	100.0	100.0	100.0	100.0
Continued			-	<20	0.0	0.0	0.0	0.0	0.0	0.0	
Received GED			-	<20	0.0	0.0	0.0	0.0	0.0	0.0	
Dropped out			-	<20	0.0	0.0	0.0	0.0	0.0	0.0	
BROOKESMITH H S		Completion I	-	<20	100.0	100.0	100.0	100.0	100.0	100.0	
		Completion II	-	<20	100.0	100.0	100.0	100.0	100.0	100.0	
		Graduated	-	<20	100.0	100.0	100.0	100.0	100.0	100.0	
		Continued	-	<20	0.0	0.0	0.0	0.0	0.0	0.0	
		Received GED	-	<20	0.0	0.0	0.0	0.0	0.0	0.0	
		Dropped out	-	<20	0.0	0.0	0.0	0.0	0.0	0.0	
BROOKS COUNTY ISD			Completion I	-	<105	99.0	-	98.9	100.0	98.8	98.6
			Completion II	-	<105	99.0	-	98.9	100.0	98.8	98.6
			Graduated	-	<105	87.1	-	85.9	100.0	85.9	82.9
	Continued		-	<105	11.9	-	13.0	0.0	12.9	15.7	
	Received GED		-	<105	0.0	-	0.0	0.0	0.0	0.0	
	Dropped out		-	<105	1.0	-	1.1	0.0	1.2	1.4	
	FALFURRIAS H S	Completion I	-	<105	99.0	-	98.9	100.0	98.8	98.6	
		Completion II	-	<105	99.0	-	98.9	100.0	98.8	98.6	
		Graduated	-	<105	87.1	-	85.9	100.0	85.9	82.9	
		Continued	-	<105	11.9	-	13.0	0.0	12.9	15.7	
		Received GED	-	<105	0.0	-	0.0	0.0	0.0	0.0	
		Dropped out	-	<105	1.0	-	1.1	0.0	1.2	1.4	

Note. A dash (-) indicates data are not reported to protect student anonymity. When the number of students represented by a final status is not reported, the class size is presented in intervals of five to provide a general idea of the number of students in the class while maintaining student anonymity. In a class of <150, for example, the number of students is between 145 and 149. Completion I consists of students who graduated or continued high school. Completion II consists of students who graduated, continued high school, or received General Educational Development (GED) certificates.

Table 3
 Longitudinal Completion Rates, Grades 9-12, by District, Campus, and Student Group, Texas Public Schools, Class of 2006

District	Campus	Final status		Class	Rate by student group (%)					
		Status	Number		All students	Afr. am.	Hisp.	White	Econ. dis.	At-risk
BROWNFIELD ISD		Completion I	-	<135	91.5	50.0	91.1	95.6	90.9	77.8
		Completion II	-	<135	91.5	50.0	91.1	95.6	90.9	77.8
		Graduated	-	<135	89.2	50.0	88.6	93.3	86.4	71.1
		Continued	-	<135	2.3	0.0	2.5	2.2	4.5	6.7
		Received GED	-	<135	0.0	0.0	0.0	0.0	0.0	0.0
		Dropped out	-	<135	8.5	50.0	8.9	4.4	9.1	22.2
	BROWNFIELD H S	Completion I	-	<135	91.5	50.0	91.1	95.6	90.9	77.8
		Completion II	-	<135	91.5	50.0	91.1	95.6	90.9	77.8
		Graduated	-	<135	89.2	50.0	88.6	93.3	86.4	71.1
		Continued	-	<135	2.3	0.0	2.5	2.2	4.5	6.7
		Received GED	-	<135	0.0	0.0	0.0	0.0	0.0	0.0
		Dropped out	-	<135	8.5	50.0	8.9	4.4	9.1	22.2
BROWNSBORO ISD		Completion I	-	<200	94.9	100.0	92.3	94.6	93.1	89.5
		Completion II	-	<200	97.5	100.0	92.3	97.6	94.8	94.7
		Graduated	-	<200	92.9	100.0	69.2	94.0	87.9	84.2
		Continued	-	<200	2.0	0.0	23.1	0.6	5.2	5.3
		Received GED	-	<200	2.5	0.0	0.0	3.0	1.7	5.3
		Dropped out	-	<200	2.5	0.0	7.7	2.4	5.2	5.3
	BROWNSBORO H S	Completion I	-	<175	94.1	100.0	90.9	93.6	91.8	84.3
		Completion II	-	<175	97.1	100.0	90.9	97.2	93.9	92.2
		Graduated	-	<175	93.5	100.0	81.8	93.6	89.8	82.4
		Continued	-	<175	0.6	0.0	9.1	0.0	2.0	2.0
		Received GED	-	<175	2.9	0.0	0.0	3.5	2.0	7.8
		Dropped out	-	<175	2.9	0.0	9.1	2.8	6.1	7.8
BROWNSVILLE ISD		Completion I	2,186	2,595	84.2	100.0	83.9	93.8	84.5	80.4
		Completion II	2,229	2,595	85.9	100.0	85.6	95.3	86.2	82.5
		Graduated	1,753	2,595	67.6	100.0	67.0	81.3	67.2	59.1
		Continued	433	2,595	16.7	0.0	16.9	12.5	17.3	21.3
		Received GED	43	2,595	1.7	0.0	1.7	1.6	1.6	2.0
		Dropped out	366	2,595	14.1	0.0	14.4	4.7	13.8	17.5
	CAMERON CO J J A E P	Completion I	-	<5	100.0	-	100.0	-	100.0	100.0
		Completion II	-	<5	100.0	-	100.0	-	100.0	100.0
		Graduated	-	<5	0.0	-	0.0	-	0.0	0.0
		Continued	-	<5	100.0	-	100.0	-	100.0	100.0
		Received GED	-	<5	0.0	-	0.0	-	0.0	0.0
		Dropped out	-	<5	0.0	-	0.0	-	0.0	0.0
HANNA H S	Completion I	556	632	88.0	100.0	87.5	93.5	86.9	83.6	
	Completion II	569	632	90.0	100.0	89.6	96.8	89.2	86.3	
	Graduated	470	632	74.4	100.0	73.4	87.1	72.6	64.6	
	Continued	86	632	13.6	0.0	14.1	6.5	14.3	19.0	
	Received GED	13	632	2.1	0.0	2.0	3.2	2.3	2.8	
	Dropped out	63	632	10.0	0.0	10.4	3.2	10.8	13.7	
LOPEZ H S	Completion I	359	451	79.6	-	79.4	100.0	80.5	71.7	
	Completion II	365	451	80.9	-	80.8	100.0	81.8	73.6	
	Graduated	289	451	64.1	-	63.8	100.0	64.8	50.3	
	Continued	70	451	15.5	-	15.7	0.0	15.7	21.3	
	Received GED	6	451	1.3	-	1.3	0.0	1.4	1.9	
	Dropped out	86	451	19.1	-	19.2	0.0	18.2	26.4	
PACE H S	Completion I	413	505	81.8	-	81.5	88.9	82.5	78.0	
	Completion II	422	505	83.6	-	83.3	88.9	84.4	80.1	
	Graduated	312	505	61.8	-	61.3	72.2	61.5	52.5	

Note. A dash (-) indicates data are not reported to protect student anonymity. When the number of students represented by a final status is not reported, the class size is presented in intervals of five to provide a general idea of the number of students in the class while maintaining student anonymity. In a class of <150, for example, the number of students is between 145 and 149. Completion I consists of students who graduated or continued high school. Completion II consists of students who graduated, continued high school, or received General Educational Development (GED) certificates.

Table 3

Longitudinal Completion Rates, Grades 9-12, by District, Campus, and Student Group, Texas Public Schools, Class of 2006

District	Campus	Final status		Class	Rate by student group (%)						
		Status	Number		All students	Afr. am.	Hisp.	White	Econ. dis.	At-risk	
BROWNSVILLE ISD	PACE H S	Continued	101	505	20.0	-	20.2	16.7	20.9	25.5	
		Received GED	9	505	1.8	-	1.9	0.0	1.9	2.0	
		Dropped out	83	505	16.4	-	16.7	11.1	15.6	19.9	
	PORTER H S	Completion I	434	487	89.1	100.0	89.0	100.0	89.5	88.1	
		Completion II	441	487	90.6	100.0	90.5	100.0	90.7	89.8	
		Graduated	347	487	71.3	100.0	71.1	100.0	71.3	67.9	
		Continued	87	487	17.9	0.0	18.0	0.0	18.1	20.2	
		Received GED	7	487	1.4	0.0	1.4	0.0	1.3	1.7	
		Dropped out	46	487	9.4	0.0	9.5	0.0	9.3	10.2	
	RIVERA H S	Completion I	421	514	81.9	100.0	81.4	100.0	83.5	78.7	
		Completion II	429	514	83.5	100.0	83.0	100.0	84.9	80.4	
		Graduated	334	514	65.0	100.0	64.7	72.7	66.1	57.9	
		Continued	87	514	16.9	0.0	16.8	27.3	17.3	20.8	
		Received GED	8	514	1.6	0.0	1.6	0.0	1.4	1.7	
		Dropped out	85	514	16.5	0.0	17.0	0.0	15.1	19.6	
	BROWNWOOD ISD		Completion I	201	220	91.4	91.7	87.3	93.1	85.3	87.9
			Completion II	211	220	95.9	100.0	90.5	97.9	94.7	94.4
			Graduated	186	220	84.5	91.7	76.2	87.5	72.0	77.4
Continued			15	220	6.8	0.0	11.1	5.6	13.3	10.5	
Received GED			10	220	4.5	8.3	3.2	4.9	9.3	6.5	
Dropped out			9	220	4.1	0.0	9.5	2.1	5.3	5.6	
BROWNWOOD H S		Completion I	180	195	92.3	90.9	88.9	93.8	86.7	88.1	
		Completion II	189	195	96.9	100.0	92.6	98.4	96.7	95.0	
		Graduated	172	195	88.2	90.9	83.3	89.9	75.0	82.2	
		Continued	8	195	4.1	0.0	5.6	3.9	11.7	5.9	
		Received GED	9	195	4.6	9.1	3.7	4.7	10.0	6.9	
		Dropped out	6	195	3.1	0.0	7.4	1.6	3.3	5.0	
BRUCEVILLE-EDDY ISD		Completion I	-	<75	93.1	100.0	87.5	93.3	85.0	91.1	
		Completion II	-	<75	97.2	100.0	100.0	96.7	95.0	95.6	
		Graduated	-	<75	90.3	100.0	87.5	90.0	85.0	88.9	
		Continued	-	<75	2.8	0.0	0.0	3.3	0.0	2.2	
		Received GED	-	<75	4.2	0.0	12.5	3.3	10.0	4.4	
		Dropped out	-	<75	2.8	0.0	0.0	3.3	5.0	4.4	
	B-E ACHIEVEMENT CTR	Completion I	-	<5	75.0	100.0	100.0	0.0	100.0	100.0	
		Completion II	-	<5	100.0	100.0	100.0	100.0	100.0	100.0	
		Graduated	-	<5	75.0	100.0	100.0	0.0	100.0	100.0	
		Continued	-	<5	0.0	0.0	0.0	0.0	0.0	0.0	
		Received GED	-	<5	25.0	0.0	0.0	100.0	0.0	0.0	
		Dropped out	-	<5	0.0	0.0	0.0	0.0	0.0	0.0	
	OPPORTUNITY LEARNING	Completion I	-	<10	100.0	100.0	-	100.0	100.0	100.0	
		Completion II	-	<10	100.0	100.0	-	100.0	100.0	100.0	
		Graduated	-	<10	60.0	100.0	-	50.0	100.0	75.0	
		Continued	-	<10	40.0	0.0	-	50.0	0.0	25.0	
		Received GED	-	<10	0.0	0.0	-	0.0	0.0	0.0	
		Dropped out	-	<10	0.0	0.0	-	0.0	0.0	0.0	
BRYAN ISD	Completion I	717	874	82.0	77.6	75.3	89.5	74.3	71.5		
	Completion II	782	874	89.5	83.6	83.4	97.3	82.6	83.1		
	Graduated	643	874	73.6	66.7	63.9	85.2	63.2	57.4		
	Continued	74	874	8.5	10.9	11.5	4.3	11.1	14.1		
	Received GED	65	874	7.4	6.0	8.1	7.8	8.3	11.6		
	Dropped out	92	874	10.5	16.4	16.6	2.7	17.4	16.9		

Note. A dash (-) indicates data are not reported to protect student anonymity. When the number of students represented by a final status is not reported, the class size is presented in intervals of five to provide a general idea of the number of students in the class while maintaining student anonymity. In a class of <150, for example, the number of students is between 145 and 149. Completion I consists of students who graduated or continued high school. Completion II consists of students who graduated, continued high school, or received General Educational Development (GED) certificates.

Table 3
 Longitudinal Completion Rates, Grades 9-12, by District, Campus, and Student Group, Texas Public Schools, Class of 2006

District	Campus	Final status		Class	Rate by student group (%)						
		Status	Number		All students	Afr. am.	Hisp.	White	Econ. dis.	At-risk	
BRYAN ISD	ACE CAMPUS	Completion I	122	139	87.8	82.8	88.9	89.1	84.4	86.5	
		Completion II	127	139	91.4	89.7	88.9	94.5	89.1	90.5	
		Graduated	75	139	54.0	37.9	51.9	65.5	45.3	50.8	
		Continued	47	139	33.8	44.8	37.0	23.6	39.1	35.7	
		Received GED	5	139	3.6	6.9	0.0	5.5	4.7	4.0	
		Dropped out	12	139	8.6	10.3	11.1	5.5	10.9	9.5	
	BRAZOS CO JUVENILE DE	Completion I	-	<20	0.0	0.0	0.0	0.0	0.0	0.0	
		Completion II	-	<20	87.5	85.7	80.0	100.0	90.0	86.7	
		Graduated	-	<20	0.0	0.0	0.0	0.0	0.0	0.0	
		Continued	-	<20	0.0	0.0	0.0	0.0	0.0	0.0	
		Received GED	-	<20	87.5	85.7	80.0	100.0	90.0	86.7	
		Dropped out	-	<20	12.5	14.3	20.0	0.0	10.0	13.3	
	BRYAN H S	Completion I	571	672	85.0	80.5	76.4	93.0	75.9	71.7	
		Completion II	599	672	89.1	81.8	82.1	97.7	81.0	79.0	
		Graduated	552	672	82.1	76.6	72.2	92.0	71.2	66.0	
		Continued	19	672	2.8	3.9	4.2	1.0	4.7	5.7	
		Received GED	28	672	4.2	1.3	5.7	4.7	5.1	7.3	
		Dropped out	73	672	10.9	18.2	17.9	2.3	19.0	21.0	
	SPECIAL OPPORTUNITY S	Completion I	-	<5	100.0	100.0	-	-	100.0	100.0	
		Completion II	-	<5	100.0	100.0	-	-	100.0	100.0	
		Graduated	-	<5	0.0	0.0	-	-	0.0	0.0	
		Continued	-	<5	100.0	100.0	-	-	100.0	100.0	
		Received GED	-	<5	0.0	0.0	-	-	0.0	0.0	
		Dropped out	-	<5	0.0	0.0	-	-	0.0	0.0	
	BRYSON ISD		Completion I	-	<25	90.9	-	50.0	95.0	83.3	75.0
			Completion II	-	<25	95.5	-	50.0	100.0	91.7	75.0
			Graduated	-	<25	86.4	-	50.0	90.0	83.3	75.0
Continued			-	<25	4.5	-	0.0	5.0	0.0	0.0	
Received GED			-	<25	4.5	-	0.0	5.0	8.3	0.0	
Dropped out			-	<25	4.5	-	50.0	0.0	8.3	25.0	
BRYSON SCHOOL		Completion I	-	<25	90.9	-	50.0	95.0	83.3	75.0	
		Completion II	-	<25	95.5	-	50.0	100.0	91.7	75.0	
		Graduated	-	<25	86.4	-	50.0	90.0	83.3	75.0	
		Continued	-	<25	4.5	-	0.0	5.0	0.0	0.0	
		Received GED	-	<25	4.5	-	0.0	5.0	8.3	0.0	
		Dropped out	-	<25	4.5	-	50.0	0.0	8.3	25.0	
BUCKHOLTS ISD		Completion I	-	<20	94.4	-	100.0	90.0	91.7	83.3	
		Completion II	-	<20	100.0	-	100.0	100.0	100.0	100.0	
		Graduated	-	<20	94.4	-	100.0	90.0	91.7	83.3	
		Continued	-	<20	0.0	-	0.0	0.0	0.0	0.0	
		Received GED	-	<20	5.6	-	0.0	10.0	8.3	16.7	
		Dropped out	-	<20	0.0	-	0.0	0.0	0.0	0.0	
	BUCKHOLTS SCHOOL	Completion I	-	<20	94.4	-	100.0	90.0	91.7	83.3	
		Completion II	-	<20	100.0	-	100.0	100.0	100.0	100.0	
		Graduated	-	<20	94.4	-	100.0	90.0	91.7	83.3	
		Continued	-	<20	0.0	-	0.0	0.0	0.0	0.0	
		Received GED	-	<20	5.6	-	0.0	10.0	8.3	16.7	
		Dropped out	-	<20	0.0	-	0.0	0.0	0.0	0.0	
BUENA VISTA ISD	Completion I	-	<5	100.0	-	100.0	100.0	100.0	100.0		
	Completion II	-	<5	100.0	-	100.0	100.0	100.0	100.0		
	Graduated	-	<5	100.0	-	100.0	100.0	100.0	100.0		

Note. A dash (-) indicates data are not reported to protect student anonymity. When the number of students represented by a final status is not reported, the class size is presented in intervals of five to provide a general idea of the number of students in the class while maintaining student anonymity. In a class of <150, for example, the number of students is between 145 and 149. Completion I consists of students who graduated or continued high school. Completion II consists of students who graduated, continued high school, or received General Educational Development (GED) certificates.

Table 3

Longitudinal Completion Rates, Grades 9-12, by District, Campus, and Student Group, Texas Public Schools, Class of 2006

District	Campus	Final status		Class	Rate by student group (%)						
		Status	Number		All students	Afr. am.	Hisp.	White	Econ. dis.	At-risk	
BUENA VISTA ISD	BUENA VISTA SCHOOL	Continued	-	<5	0.0	-	0.0	0.0	0.0	0.0	0.0
		Received GED	-	<5	0.0	-	0.0	0.0	0.0	0.0	0.0
		Dropped out	-	<5	0.0	-	0.0	0.0	0.0	0.0	0.0
		Completion I	-	<5	100.0	-	100.0	100.0	100.0	100.0	100.0
		Completion II	-	<5	100.0	-	100.0	100.0	100.0	100.0	100.0
		Graduated	-	<5	100.0	-	100.0	100.0	100.0	100.0	100.0
		Continued	-	<5	0.0	-	0.0	0.0	0.0	0.0	0.0
		Received GED	-	<5	0.0	-	0.0	0.0	0.0	0.0	0.0
		Dropped out	-	<5	0.0	-	0.0	0.0	0.0	0.0	0.0
		BUFFALO ISD	BUFFALO H S	Completion I	-	<55	92.6	100.0	100.0	90.9	86.7
Completion II	-			<55	94.4	100.0	100.0	93.2	86.7	90.9	
Graduated	-			<55	90.7	100.0	100.0	88.6	86.7	84.8	
Continued	-			<55	1.9	0.0	0.0	2.3	0.0	3.0	
Received GED	-			<55	1.9	0.0	0.0	2.3	0.0	3.0	
Dropped out	-			<55	5.6	0.0	0.0	6.8	13.3	9.1	
Completion I	-			<55	92.6	100.0	100.0	90.9	86.7	87.9	
Completion II	-			<55	94.4	100.0	100.0	93.2	86.7	90.9	
Graduated	-			<55	90.7	100.0	100.0	88.6	86.7	84.8	
Continued	-			<55	1.9	0.0	0.0	2.3	0.0	3.0	
BULLARD ISD	BULLARD H S	Completion I	-	<115	83.8	75.0	75.0	84.5	72.0	68.9	
		Completion II	-	<115	89.2	75.0	75.0	90.3	76.0	77.8	
		Graduated	-	<115	80.2	75.0	75.0	80.6	68.0	64.4	
		Continued	-	<115	3.6	0.0	0.0	3.9	4.0	4.4	
		Received GED	-	<115	5.4	0.0	0.0	5.8	4.0	8.9	
		Dropped out	-	<115	10.8	25.0	25.0	9.7	24.0	22.2	
		Completion I	-	<115	83.8	75.0	75.0	84.5	72.0	68.9	
		Completion II	-	<115	89.2	75.0	75.0	90.3	76.0	77.8	
		Graduated	-	<115	80.2	75.0	75.0	80.6	68.0	64.4	
		Continued	-	<115	3.6	0.0	0.0	3.9	4.0	4.4	
BUNA ISD	BUNA H S	Completion I	-	<110	95.3	100.0	100.0	95.0	100.0	94.5	
		Completion II	-	<110	98.1	100.0	100.0	98.0	100.0	98.2	
		Graduated	-	<110	91.6	100.0	100.0	91.0	98.1	90.9	
		Continued	-	<110	3.7	0.0	0.0	4.0	1.9	3.6	
		Received GED	-	<110	2.8	0.0	0.0	3.0	0.0	3.6	
		Dropped out	-	<110	1.9	0.0	0.0	2.0	0.0	1.8	
		Completion I	-	<110	95.3	100.0	100.0	95.0	100.0	94.5	
		Completion II	-	<110	98.1	100.0	100.0	98.0	100.0	98.2	
		Graduated	-	<110	91.6	100.0	100.0	91.0	98.1	90.9	
		Continued	-	<110	3.7	0.0	0.0	4.0	1.9	3.6	
BURKBURNETT ISD		Completion I	-	<225	91.4	90.9	87.5	92.0	87.9	84.5	
		Completion II	-	<225	93.2	90.9	87.5	94.3	89.7	86.6	
		Graduated	-	<225	88.6	90.9	87.5	88.6	84.5	79.4	
		Continued	-	<225	2.7	0.0	0.0	3.4	3.4	5.2	
		Received GED	-	<225	1.8	0.0	0.0	2.3	1.7	2.1	
		Dropped out	-	<225	6.8	9.1	12.5	5.7	10.3	13.4	

Note. A dash (-) indicates data are not reported to protect student anonymity. When the number of students represented by a final status is not reported, the class size is presented in intervals of five to provide a general idea of the number of students in the class while maintaining student anonymity. In a class of <150, for example, the number of students is between 145 and 149. Completion I consists of students who graduated or continued high school. Completion II consists of students who graduated, continued high school, or received General Educational Development (GED) certificates.

Table 3
 Longitudinal Completion Rates, Grades 9-12, by District, Campus, and Student Group, Texas Public Schools, Class of 2006

District	Campus	Final status		Class	Rate by student group (%)					
		Status	Number		All students	Afr. am.	Hisp.	White	Econ. dis.	At-risk
BURKBURNETT ISD	BURKBURNETT H S	Completion I	-	<195	92.7	89.5	92.3	93.0	90.0	85.9
		Completion II	-	<195	94.8	89.5	92.3	95.5	92.0	88.7
		Graduated	-	<195	91.2	89.5	92.3	91.1	88.0	83.1
		Continued	-	<195	1.6	0.0	0.0	1.9	2.0	2.8
		Received GED	-	<195	2.1	0.0	0.0	2.5	2.0	2.8
		Dropped out	-	<195	5.2	10.5	7.7	4.5	8.0	11.3
BURKEVILLE ISD		Completion I	-	<30	96.0	93.3	-	100.0	94.1	90.9
		Completion II	-	<30	96.0	93.3	-	100.0	94.1	90.9
		Graduated	-	<30	92.0	86.7	-	100.0	88.2	81.8
		Continued	-	<30	4.0	6.7	-	0.0	5.9	9.1
		Received GED	-	<30	0.0	0.0	-	0.0	0.0	0.0
		Dropped out	-	<30	4.0	6.7	-	0.0	5.9	9.1
	BURKEVILLE HIGH SCHOOL	Completion I	-	<30	96.0	93.3	-	100.0	94.1	90.9
		Completion II	-	<30	96.0	93.3	-	100.0	94.1	90.9
		Graduated	-	<30	92.0	86.7	-	100.0	88.2	81.8
		Continued	-	<30	4.0	6.7	-	0.0	5.9	9.1
		Received GED	-	<30	0.0	0.0	-	0.0	0.0	0.0
		Dropped out	-	<30	4.0	6.7	-	0.0	5.9	9.1
BURLESON ISD		Completion I	429	479	89.6	80.0	92.5	89.3	77.6	79.2
		Completion II	444	479	92.7	80.0	95.0	92.5	79.1	83.2
		Graduated	402	479	83.9	60.0	87.5	83.7	67.2	65.3
		Continued	27	479	5.6	20.0	5.0	5.6	10.4	13.9
		Received GED	15	479	3.1	0.0	2.5	3.3	1.5	4.0
		Dropped out	35	479	7.3	20.0	5.0	7.5	20.9	16.8
	BURLESON H S	Completion I	383	425	90.1	75.0	91.9	90.0	77.8	77.6
		Completion II	397	425	93.4	75.0	94.6	93.4	79.4	82.4
		Graduated	372	425	87.5	75.0	86.5	87.6	68.3	69.6
		Continued	11	425	2.6	0.0	5.4	2.4	9.5	8.0
		Received GED	14	425	3.3	0.0	2.7	3.4	1.6	4.8
		Dropped out	28	425	6.6	25.0	5.4	6.6	20.6	17.6
	CROSSROADS HIGH SCHOOL	Completion I	-	<55	85.2	100.0	100.0	83.7	75.0	83.3
		Completion II	-	<55	87.0	100.0	100.0	85.7	75.0	85.4
		Graduated	-	<55	55.6	0.0	100.0	53.1	50.0	54.2
		Continued	-	<55	29.6	100.0	0.0	30.6	25.0	29.2
		Received GED	-	<55	1.9	0.0	0.0	2.0	0.0	2.1
		Dropped out	-	<55	13.0	0.0	0.0	14.3	25.0	14.6
BURNET CISD		Completion I	-	<230	95.2	100.0	94.6	95.7	89.1	88.5
		Completion II	-	<230	96.5	100.0	94.6	97.3	92.2	91.7
		Graduated	-	<230	86.8	66.7	81.1	88.6	79.7	71.9
		Continued	-	<230	8.4	33.3	13.5	7.0	9.4	16.7
		Received GED	-	<230	1.3	0.0	0.0	1.6	3.1	3.1
		Dropped out	-	<230	3.5	0.0	5.4	2.7	7.8	8.3
	BURNET H S	Completion I	-	<205	95.6	100.0	96.9	95.8	88.9	88.0
		Completion II	-	<205	97.0	100.0	96.9	97.6	92.6	92.0
		Graduated	-	<205	93.1	100.0	90.6	94.0	87.0	85.3
		Continued	-	<205	2.5	0.0	6.3	1.8	1.9	2.7
		Received GED	-	<205	1.5	0.0	0.0	1.8	3.7	4.0
		Dropped out	-	<205	3.0	0.0	3.1	2.4	7.4	8.0
QUEST	Completion I	-	<25	91.7	100.0	80.0	94.4	90.0	90.5	
	Completion II	-	<25	91.7	100.0	80.0	94.4	90.0	90.5	
	Graduated	-	<25	33.3	0.0	20.0	38.9	40.0	23.8	

Note. A dash (-) indicates data are not reported to protect student anonymity. When the number of students represented by a final status is not reported, the class size is presented in intervals of five to provide a general idea of the number of students in the class while maintaining student anonymity. In a class of <150, for example, the number of students is between 145 and 149. Completion I consists of students who graduated or continued high school. Completion II consists of students who graduated, continued high school, or received General Educational Development (GED) certificates.

Table 3
 Longitudinal Completion Rates, Grades 9-12, by District, Campus, and Student Group, Texas Public Schools, Class of 2006

District	Campus	Final status		Class	Rate by student group (%)					
		Status	Number		All students	Afr. am.	Hisp.	White	Econ. dis.	At-risk
BURNET CISD	QUEST	Continued	-	<25	58.3	100.0	60.0	55.6	50.0	66.7
		Received GED	-	<25	0.0	0.0	0.0	0.0	0.0	0.0
		Dropped out	-	<25	8.3	0.0	20.0	5.6	10.0	9.5
BURTON ISD		Completion I	-	<45	92.9	81.8	100.0	96.6	84.6	83.3
		Completion II	-	<45	92.9	81.8	100.0	96.6	84.6	83.3
		Graduated	-	<45	90.5	72.7	100.0	96.6	84.6	77.8
		Continued	-	<45	2.4	9.1	0.0	0.0	0.0	5.6
		Received GED	-	<45	0.0	0.0	0.0	0.0	0.0	0.0
		Dropped out	-	<45	7.1	18.2	0.0	3.4	15.4	16.7
	BURTON H S	Completion I	-	<45	92.9	81.8	100.0	96.6	84.6	83.3
		Completion II	-	<45	92.9	81.8	100.0	96.6	84.6	83.3
		Graduated	-	<45	90.5	72.7	100.0	96.6	84.6	77.8
		Continued	-	<45	2.4	9.1	0.0	0.0	0.0	5.6
		Received GED	-	<45	0.0	0.0	0.0	0.0	0.0	0.0
		Dropped out	-	<45	7.1	18.2	0.0	3.4	15.4	16.7
BYERS ISD		Completion I	-	<10	100.0	-	100.0	100.0	100.0	100.0
		Completion II	-	<10	100.0	-	100.0	100.0	100.0	100.0
		Graduated	-	<10	83.3	-	50.0	100.0	75.0	80.0
		Continued	-	<10	16.7	-	50.0	0.0	25.0	20.0
		Received GED	-	<10	0.0	-	0.0	0.0	0.0	0.0
		Dropped out	-	<10	0.0	-	0.0	0.0	0.0	0.0
	BYERS SCHOOL	Completion I	-	<10	100.0	-	100.0	100.0	100.0	100.0
		Completion II	-	<10	100.0	-	100.0	100.0	100.0	100.0
		Graduated	-	<10	83.3	-	50.0	100.0	75.0	80.0
		Continued	-	<10	16.7	-	50.0	0.0	25.0	20.0
		Received GED	-	<10	0.0	-	0.0	0.0	0.0	0.0
		Dropped out	-	<10	0.0	-	0.0	0.0	0.0	0.0
BYNUM ISD		Completion I	-	<25	95.0	100.0	100.0	93.8	100.0	80.0
		Completion II	-	<25	95.0	100.0	100.0	93.8	100.0	80.0
		Graduated	-	<25	90.0	100.0	0.0	93.8	85.7	80.0
		Continued	-	<25	5.0	0.0	100.0	0.0	14.3	0.0
		Received GED	-	<25	0.0	0.0	0.0	0.0	0.0	0.0
		Dropped out	-	<25	5.0	0.0	0.0	6.3	0.0	20.0
	BYNUM SCHOOL	Completion I	-	<25	95.0	100.0	100.0	93.8	100.0	80.0
		Completion II	-	<25	95.0	100.0	100.0	93.8	100.0	80.0
		Graduated	-	<25	90.0	100.0	0.0	93.8	85.7	80.0
		Continued	-	<25	5.0	0.0	100.0	0.0	14.3	0.0
		Received GED	-	<25	0.0	0.0	0.0	0.0	0.0	0.0
		Dropped out	-	<25	5.0	0.0	0.0	6.3	0.0	20.0
CADDO MILLS ISD		Completion I	-	<75	98.6	100.0	100.0	98.5	100.0	90.9
		Completion II	-	<75	100.0	100.0	100.0	100.0	100.0	100.0
		Graduated	-	<75	98.6	100.0	100.0	98.5	100.0	90.9
		Continued	-	<75	0.0	0.0	0.0	0.0	0.0	0.0
		Received GED	-	<75	1.4	0.0	0.0	1.5	0.0	9.1
		Dropped out	-	<75	0.0	0.0	0.0	0.0	0.0	0.0
	CADDO MILLS H S	Completion I	-	<75	98.6	100.0	100.0	98.5	100.0	90.9
		Completion II	-	<75	100.0	100.0	100.0	100.0	100.0	100.0
		Graduated	-	<75	98.6	100.0	100.0	98.5	100.0	90.9
		Continued	-	<75	0.0	0.0	0.0	0.0	0.0	0.0
		Received GED	-	<75	1.4	0.0	0.0	1.5	0.0	9.1
		Dropped out	-	<75	0.0	0.0	0.0	0.0	0.0	0.0

Note. A dash (-) indicates data are not reported to protect student anonymity. When the number of students represented by a final status is not reported, the class size is presented in intervals of five to provide a general idea of the number of students in the class while maintaining student anonymity. In a class of <150, for example, the number of students is between 145 and 149. Completion I consists of students who graduated or continued high school. Completion II consists of students who graduated, continued high school, or received General Educational Development (GED) certificates.

Table 3
 Longitudinal Completion Rates, Grades 9-12, by District, Campus, and Student Group, Texas Public Schools, Class of 2006

District	Campus	Final status		Class	Rate by student group (%)					
		Status	Number		All students	Afr. am.	Hisp.	White	Econ. dis.	At-risk
CALLEN ISD		Completion I	-	<330	96.6	71.4	95.9	98.0	92.2	92.0
		Completion II	-	<330	96.9	71.4	95.9	98.5	92.2	92.8
		Graduated	-	<330	91.7	42.9	88.5	95.4	83.1	82.4
		Continued	-	<330	4.9	28.6	7.4	2.6	9.1	9.6
		Received GED	-	<330	0.3	0.0	0.0	0.5	0.0	0.8
		Dropped out	-	<330	3.1	28.6	4.1	1.5	7.8	7.2
	CALLEN HIGH SCHOOL	Completion I	-	<330	96.6	71.4	95.9	98.0	92.2	92.0
		Completion II	-	<330	96.9	71.4	95.9	98.5	92.2	92.8
		Graduated	-	<330	91.7	42.9	88.5	95.4	83.1	82.4
		Continued	-	<330	4.9	28.6	7.4	2.6	9.1	9.6
		Received GED	-	<330	0.3	0.0	0.0	0.5	0.0	0.8
		Dropped out	-	<330	3.1	28.6	4.1	1.5	7.8	7.2
CALDWELL ISD		Completion I	-	<140	92.0	91.7	90.9	92.2	79.5	84.6
		Completion II	-	<140	93.4	91.7	95.5	93.2	84.6	88.5
		Graduated	-	<140	85.4	75.0	77.3	88.3	69.2	73.1
		Continued	-	<140	6.6	16.7	13.6	3.9	10.3	11.5
		Received GED	-	<140	1.5	0.0	4.5	1.0	5.1	3.8
		Dropped out	-	<140	6.6	8.3	4.5	6.8	15.4	11.5
	CALDWELL H S	Completion I	-	<140	92.0	91.7	90.9	92.2	79.5	84.6
		Completion II	-	<140	93.4	91.7	95.5	93.2	84.6	88.5
		Graduated	-	<140	85.4	75.0	77.3	88.3	69.2	73.1
		Continued	-	<140	6.6	16.7	13.6	3.9	10.3	11.5
		Received GED	-	<140	1.5	0.0	4.5	1.0	5.1	3.8
		Dropped out	-	<140	6.6	8.3	4.5	6.8	15.4	11.5
CALHOUN COUNTY ISD		Completion I	-	<275	95.9	100.0	97.2	93.5	95.9	94.1
		Completion II	-	<275	98.5	100.0	98.6	98.1	99.0	97.4
		Graduated	-	<275	85.9	100.0	83.7	86.0	76.3	79.6
		Continued	-	<275	10.0	0.0	13.5	7.5	19.6	14.5
		Received GED	-	<275	2.6	0.0	1.4	4.7	3.1	3.3
		Dropped out	-	<275	1.5	0.0	1.4	1.9	1.0	2.6
	CALHOUN H S	Completion I	-	<230	97.3	100.0	98.1	95.8	97.1	96.4
		Completion II	-	<230	100.0	100.0	100.0	100.0	100.0	100.0
		Graduated	-	<230	92.9	100.0	93.5	90.6	88.6	91.0
		Continued	-	<230	4.4	0.0	4.6	5.2	8.6	5.4
		Received GED	-	<230	2.7	0.0	1.9	4.2	2.9	3.6
		Dropped out	-	<230	0.0	0.0	0.0	0.0	0.0	0.0
HOPE H S	Completion I	-	<50	88.9	100.0	93.9	72.7	92.6	87.8	
	Completion II	-	<50	91.1	100.0	93.9	81.8	96.3	90.2	
	Graduated	-	<50	51.1	100.0	51.5	45.5	44.4	48.8	
	Continued	-	<50	37.8	0.0	42.4	27.3	48.1	39.0	
	Received GED	-	<50	2.2	0.0	0.0	9.1	3.7	2.4	
	Dropped out	-	<50	8.9	0.0	6.1	18.2	3.7	9.8	
CALLISBURG ISD		Completion I	-	<80	90.7	-	100.0	90.1	70.0	87.1
		Completion II	-	<80	96.0	-	100.0	95.8	90.0	93.5
		Graduated	-	<80	89.3	-	100.0	88.7	70.0	83.9
		Continued	-	<80	1.3	-	0.0	1.4	0.0	3.2
		Received GED	-	<80	5.3	-	0.0	5.6	20.0	6.5
		Dropped out	-	<80	4.0	-	0.0	4.2	10.0	6.5
	CALLISBURG H S	Completion I	-	<80	90.7	-	100.0	90.1	70.0	87.1
		Completion II	-	<80	96.0	-	100.0	95.8	90.0	93.5
		Graduated	-	<80	89.3	-	100.0	88.7	70.0	83.9

Note. A dash (-) indicates data are not reported to protect student anonymity. When the number of students represented by a final status is not reported, the class size is presented in intervals of five to provide a general idea of the number of students in the class while maintaining student anonymity. In a class of <150, for example, the number of students is between 145 and 149. Completion I consists of students who graduated or continued high school. Completion II consists of students who graduated, continued high school, or received General Educational Development (GED) certificates.

Table 3

Longitudinal Completion Rates, Grades 9-12, by District, Campus, and Student Group, Texas Public Schools, Class of 2006

District	Campus	Final status		Class	Rate by student group (%)					
		Status	Number		All students	Afr. am.	Hisp.	White	Econ. dis.	At-risk
CALLISBURG ISD	CALLISBURG H S	Continued	-	<80	1.3	-	0.0	1.4	0.0	3.2
		Received GED	-	<80	5.3	-	0.0	5.6	20.0	6.5
		Dropped out	-	<80	4.0	-	0.0	4.2	10.0	6.5
CALVERT ISD		Completion I	-	<20	75.0	80.0	0.0	-	84.6	75.0
		Completion II	-	<20	75.0	80.0	0.0	-	84.6	75.0
		Graduated	-	<20	62.5	66.7	0.0	-	69.2	62.5
		Continued	-	<20	12.5	13.3	0.0	-	15.4	12.5
		Received GED	-	<20	0.0	0.0	0.0	-	0.0	0.0
		Dropped out	-	<20	25.0	20.0	100.0	-	15.4	25.0
	CALVERT H S	Completion I	-	<20	75.0	80.0	0.0	-	84.6	75.0
		Completion II	-	<20	75.0	80.0	0.0	-	84.6	75.0
		Graduated	-	<20	62.5	66.7	0.0	-	69.2	62.5
		Continued	-	<20	12.5	13.3	0.0	-	15.4	12.5
		Received GED	-	<20	0.0	0.0	0.0	-	0.0	0.0
		Dropped out	-	<20	25.0	20.0	100.0	-	15.4	25.0
CALVIN NELMS CHARTER S		Completion I	49	75	65.3	60.0	50.0	69.8	70.0	69.5
		Completion II	58	75	77.3	60.0	62.5	83.0	70.0	79.7
		Graduated	25	75	33.3	20.0	0.0	43.4	40.0	28.8
		Continued	24	75	32.0	40.0	50.0	26.4	30.0	40.7
		Received GED	9	75	12.0	0.0	12.5	13.2	0.0	10.2
		Dropped out	17	75	22.7	40.0	37.5	17.0	30.0	20.3
	CALVIN NELMS HIGH SCH	Completion I	43	67	64.2	75.0	50.0	68.1	70.6	69.2
		Completion II	52	67	77.6	75.0	62.5	83.0	70.6	80.8
		Graduated	20	67	29.9	25.0	0.0	40.4	35.3	25.0
		Continued	23	67	34.3	50.0	50.0	27.7	35.3	44.2
CAMERON ISD		Received GED	9	67	13.4	0.0	12.5	14.9	0.0	11.5
		Dropped out	15	67	22.4	25.0	37.5	17.0	29.4	19.2
		Completion I	-	<100	94.9	95.8	93.3	95.6	92.7	93.3
		Completion II	-	<100	98.0	100.0	96.7	97.8	96.4	97.8
		Graduated	-	<100	93.9	91.7	93.3	95.6	90.9	91.1
		Continued	-	<100	1.0	4.2	0.0	0.0	1.8	2.2
CAMERON YOE HIGH SCHO		Received GED	-	<100	3.0	4.2	3.3	2.2	3.6	4.4
		Dropped out	-	<100	2.0	0.0	3.3	2.2	3.6	2.2
		Completion I	-	<100	94.9	95.8	93.3	95.6	92.7	93.3
		Completion II	-	<100	98.0	100.0	96.7	97.8	96.4	97.8
		Graduated	-	<100	93.9	91.7	93.3	95.6	90.9	91.1
		Continued	-	<100	1.0	4.2	0.0	0.0	1.8	2.2
CAMPBELL ISD	CAMPBELL H S	Received GED	-	<100	3.0	4.2	3.3	2.2	3.6	4.4
		Dropped out	-	<100	2.0	0.0	3.3	2.2	3.6	2.2
		Completion I	-	<25	100.0	-	100.0	100.0	100.0	100.0
		Completion II	-	<25	100.0	-	100.0	100.0	100.0	100.0
		Graduated	-	<25	100.0	-	100.0	100.0	100.0	100.0
		Continued	-	<25	0.0	-	0.0	0.0	0.0	0.0
		Received GED	-	<25	0.0	-	0.0	0.0	0.0	0.0
		Dropped out	-	<25	0.0	-	0.0	0.0	0.0	0.0
		Completion I	-	<25	100.0	-	100.0	100.0	100.0	100.0
		Completion II	-	<25	100.0	-	100.0	100.0	100.0	100.0
CAMPBELL H S	Graduated	-	<25	100.0	-	100.0	100.0	100.0	100.0	
	Continued	-	<25	0.0	-	0.0	0.0	0.0	0.0	
	Received GED	-	<25	0.0	-	0.0	0.0	0.0	0.0	
	Dropped out	-	<25	0.0	-	0.0	0.0	0.0	0.0	
	Completion I	-	<25	100.0	-	100.0	100.0	100.0	100.0	
	Completion II	-	<25	100.0	-	100.0	100.0	100.0	100.0	

Note. A dash (-) indicates data are not reported to protect student anonymity. When the number of students represented by a final status is not reported, the class size is presented in intervals of five to provide a general idea of the number of students in the class while maintaining student anonymity. In a class of <150, for example, the number of students is between 145 and 149. Completion I consists of students who graduated or continued high school. Completion II consists of students who graduated, continued high school, or received General Educational Development (GED) certificates.

Table 3
 Longitudinal Completion Rates, Grades 9-12, by District, Campus, and Student Group, Texas Public Schools, Class of 2006

District	Campus	Final status		Class	Rate by student group (%)					
		Status	Number		All students	Afr. am.	Hisp.	White	Econ. dis.	At-risk
CANADIAN ISD		Completion I	-	<60	70.2	0.0	55.6	85.3	35.3	40.0
		Completion II	-	<60	100.0	100.0	100.0	100.0	100.0	100.0
		Graduated	-	<60	68.4	0.0	50.0	85.3	35.3	35.0
		Continued	-	<60	1.8	0.0	5.6	0.0	0.0	5.0
		Received GED	-	<60	29.8	100.0	44.4	14.7	64.7	60.0
		Dropped out	-	<60	0.0	0.0	0.0	0.0	0.0	0.0
	CANADIAN H S	Completion I	-	<50	81.6	-	62.5	90.6	66.7	66.7
		Completion II	-	<50	100.0	-	100.0	100.0	100.0	100.0
		Graduated	-	<50	79.6	-	56.3	90.6	66.7	58.3
		Continued	-	<50	2.0	-	6.3	0.0	0.0	8.3
		Received GED	-	<50	18.4	-	37.5	9.4	33.3	33.3
		Dropped out	-	<50	0.0	-	0.0	0.0	0.0	0.0
CANTON ISD		Completion I	-	<125	97.5	100.0	100.0	97.3	95.2	97.5
		Completion II	-	<125	99.2	100.0	100.0	99.1	100.0	100.0
		Graduated	-	<125	93.4	100.0	85.7	93.8	85.7	90.0
		Continued	-	<125	4.1	0.0	14.3	3.5	9.5	7.5
		Received GED	-	<125	1.7	0.0	0.0	1.8	4.8	2.5
		Dropped out	-	<125	0.8	0.0	0.0	0.9	0.0	0.0
	CANTON H S	Completion I	-	<125	97.5	100.0	100.0	97.3	95.2	97.5
		Completion II	-	<125	99.2	100.0	100.0	99.1	100.0	100.0
		Graduated	-	<125	93.4	100.0	85.7	93.8	85.7	90.0
		Continued	-	<125	4.1	0.0	14.3	3.5	9.5	7.5
		Received GED	-	<125	1.7	0.0	0.0	1.8	4.8	2.5
		Dropped out	-	<125	0.8	0.0	0.0	0.9	0.0	0.0
CANUTILLO ISD		Completion I	-	<280	84.2	100.0	83.9	90.9	84.5	82.0
		Completion II	-	<280	84.6	100.0	84.3	90.9	85.0	82.5
		Graduated	-	<280	72.4	0.0	72.3	81.8	71.7	67.8
		Continued	-	<280	11.8	100.0	11.6	9.1	12.8	14.2
		Received GED	-	<280	0.4	0.0	0.4	0.0	0.4	0.5
		Dropped out	-	<280	15.4	0.0	15.7	9.1	15.0	17.5
	CANUTILLO H S	Completion I	-	<280	84.2	100.0	83.9	90.9	84.5	82.0
		Completion II	-	<280	84.6	100.0	84.3	90.9	85.0	82.5
		Graduated	-	<280	72.4	0.0	72.3	81.8	71.7	67.8
		Continued	-	<280	11.8	100.0	11.6	9.1	12.8	14.2
		Received GED	-	<280	0.4	0.0	0.4	0.0	0.4	0.5
		Dropped out	-	<280	15.4	0.0	15.7	9.1	15.0	17.5
CANYON ISD		Completion I	511	549	93.1	83.3	86.2	94.0	86.2	82.4
		Completion II	539	549	98.2	100.0	98.5	98.1	95.4	95.3
		Graduated	505	549	92.0	83.3	83.1	93.1	83.1	79.8
		Continued	6	549	1.1	0.0	3.1	0.9	3.1	2.6
		Received GED	28	549	5.1	16.7	12.3	4.1	9.2	13.0
		Dropped out	10	549	1.8	0.0	1.5	1.9	4.6	4.7
	CANYON H S	Completion I	-	<220	94.5	80.0	92.9	95.1	91.7	78.9
		Completion II	-	<220	97.7	100.0	96.4	97.8	95.8	91.2
		Graduated	-	<220	94.1	80.0	89.3	95.1	91.7	77.2
		Continued	-	<220	0.5	0.0	3.6	0.0	0.0	1.8
		Received GED	-	<220	3.2	20.0	3.6	2.7	4.2	12.3
		Dropped out	-	<220	2.3	0.0	3.6	2.2	4.2	8.8
YOUTH CTR OF HIGH PLA	Completion I	-	<5	0.0	-	0.0	0.0	0.0	0.0	
	Completion II	-	<5	100.0	-	100.0	100.0	100.0	100.0	
	Graduated	-	<5	0.0	-	0.0	0.0	0.0	0.0	

Note. A dash (-) indicates data are not reported to protect student anonymity. When the number of students represented by a final status is not reported, the class size is presented in intervals of five to provide a general idea of the number of students in the class while maintaining student anonymity. In a class of <150, for example, the number of students is between 145 and 149. Completion I consists of students who graduated or continued high school. Completion II consists of students who graduated, continued high school, or received General Educational Development (GED) certificates.

Table 3

Longitudinal Completion Rates, Grades 9-12, by District, Campus, and Student Group, Texas Public Schools, Class of 2006

District	Campus	Final status		Class	Rate by student group (%)						
		Status	Number		All students	Afr. am.	Hisp.	White	Econ. dis.	At-risk	
CANYON ISD	YOUTH CTR OF HIGH PLA	Continued	-	<5	0.0	-	0.0	0.0	0.0	0.0	0.0
		Received GED	-	<5	100.0	-	100.0	100.0	100.0	100.0	100.0
		Dropped out	-	<5	0.0	-	0.0	0.0	0.0	0.0	0.0
CARLISLE ISD		Completion I	-	<30	96.0	66.7	100.0	100.0	87.5	90.9	
		Completion II	-	<30	96.0	66.7	100.0	100.0	87.5	90.9	
		Graduated	-	<30	84.0	66.7	66.7	89.5	62.5	72.7	
		Continued	-	<30	12.0	0.0	33.3	10.5	25.0	18.2	
		Received GED	-	<30	0.0	0.0	0.0	0.0	0.0	0.0	
		Dropped out	-	<30	4.0	33.3	0.0	0.0	12.5	9.1	
	CARLISLE SCHOOL	Completion I	-	<30	96.0	66.7	100.0	100.0	87.5	90.9	
		Completion II	-	<30	96.0	66.7	100.0	100.0	87.5	90.9	
		Graduated	-	<30	84.0	66.7	66.7	89.5	62.5	72.7	
		Continued	-	<30	12.0	0.0	33.3	10.5	25.0	18.2	
		Received GED	-	<30	0.0	0.0	0.0	0.0	0.0	0.0	
		Dropped out	-	<30	4.0	33.3	0.0	0.0	12.5	9.1	
CARRIZO SPRINGS CISD		Completion I	141	169	83.4	100.0	82.2	93.8	84.6	72.2	
		Completion II	147	169	87.0	100.0	86.2	93.8	87.8	77.2	
		Graduated	124	169	73.4	0.0	72.4	87.5	71.5	51.9	
		Continued	17	169	10.1	100.0	9.9	6.3	13.0	20.3	
		Received GED	6	169	3.6	0.0	3.9	0.0	3.3	5.1	
		Dropped out	22	169	13.0	0.0	13.8	6.3	12.2	22.8	
	CARRIZO SPRINGS H S	Completion I	141	169	83.4	100.0	82.2	93.8	84.6	72.2	
		Completion II	147	169	87.0	100.0	86.2	93.8	87.8	77.2	
		Graduated	124	169	73.4	0.0	72.4	87.5	71.5	51.9	
		Continued	17	169	10.1	100.0	9.9	6.3	13.0	20.3	
		Received GED	6	169	3.6	0.0	3.9	0.0	3.3	5.1	
		Dropped out	22	169	13.0	0.0	13.8	6.3	12.2	22.8	
CARROLLTON-FARMERS BRA		Completion I	1,571	1,670	94.1	92.6	90.7	95.7	92.5	89.2	
		Completion II	1,595	1,670	95.5	93.7	92.3	97.4	93.7	91.6	
		Graduated	1,375	1,670	82.3	78.9	69.5	90.1	75.8	65.5	
		Continued	196	1,670	11.7	13.7	21.2	5.6	16.7	23.7	
		Received GED	24	1,670	1.4	1.1	1.6	1.7	1.2	2.3	
		Dropped out	75	1,670	4.5	6.3	7.7	2.6	6.3	8.4	
	CREEKVIEW HIGH SCHOOL	Completion I	463	485	95.5	94.4	88.5	96.9	95.5	90.0	
		Completion II	469	485	96.7	94.4	90.8	98.4	97.8	92.2	
		Graduated	444	485	91.5	88.9	80.5	95.3	84.3	80.0	
		Continued	19	485	3.9	5.6	8.0	1.6	11.2	10.0	
		Received GED	6	485	1.2	0.0	2.3	1.6	2.2	2.2	
		Dropped out	16	485	3.3	5.6	9.2	1.6	2.2	7.8	
GRIMES EDUCATION CENT	Completion I	160	177	90.4	87.5	93.6	84.6	91.0	91.3		
	Completion II	165	177	93.2	87.5	94.7	92.3	94.0	94.4		
	Graduated	55	177	31.1	25.0	26.6	38.5	32.8	29.8		
	Continued	105	177	59.3	62.5	67.0	46.2	58.2	61.5		
	Received GED	5	177	2.8	0.0	1.1	7.7	3.0	3.1		
	Dropped out	12	177	6.8	12.5	5.3	7.7	6.0	5.6		
SALAZAR ALTERNATIVE E	Completion I	-	<5	100.0	100.0	100.0	-	-	100.0		
	Completion II	-	<5	100.0	100.0	100.0	-	-	100.0		
	Graduated	-	<5	0.0	0.0	0.0	-	-	0.0		
	Continued	-	<5	100.0	100.0	100.0	-	-	100.0		
	Received GED	-	<5	0.0	0.0	0.0	-	-	0.0		
	Dropped out	-	<5	0.0	0.0	0.0	-	-	0.0		

Note. A dash (-) indicates data are not reported to protect student anonymity. When the number of students represented by a final status is not reported, the class size is presented in intervals of five to provide a general idea of the number of students in the class while maintaining student anonymity. In a class of <150, for example, the number of students is between 145 and 149. Completion I consists of students who graduated or continued high school. Completion II consists of students who graduated, continued high school, or received General Educational Development (GED) certificates.

Table 3
 Longitudinal Completion Rates, Grades 9-12, by District, Campus, and Student Group, Texas Public Schools, Class of 2006

District	Campus	Final status		Class	Rate by student group (%)					
		Status	Number		All students	Afr. am.	Hisp.	White	Econ. dis.	At-risk
CARROLLTON-FARMERS BRA	SMITH HIGH SCHOOL	Completion I	438	456	96.1	91.7	94.2	98.1	95.6	90.8
		Completion II	447	456	98.0	95.0	96.4	99.5	95.6	94.3
		Graduated	408	456	89.5	83.3	84.1	94.3	86.9	77.3
		Continued	30	456	6.6	8.3	10.1	3.8	8.8	13.5
		Received GED	9	456	2.0	3.3	2.2	1.4	0.0	3.5
		Dropped out	9	456	2.0	5.0	3.6	0.5	4.4	5.7
	TURNER HIGH SCHOOL	Completion I	-	<400	91.2	93.3	87.6	94.7	89.0	83.9
		Completion II	-	<400	92.2	93.3	89.0	95.5	90.2	85.5
		Graduated	-	<400	83.1	86.7	74.6	93.2	78.0	67.2
		Continued	-	<400	8.1	6.7	12.9	1.5	11.0	16.7
		Received GED	-	<400	1.0	0.0	1.4	0.8	1.2	1.6
		Dropped out	-	<400	7.8	6.7	11.0	4.5	9.8	14.5
CARTHAGE ISD		Completion I	-	<200	95.9	96.7	83.3	96.1	90.9	94.6
		Completion II	-	<200	97.4	96.7	100.0	97.7	93.9	95.7
		Graduated	-	<200	86.2	75.0	50.0	93.0	84.8	78.3
		Continued	-	<200	9.7	21.7	33.3	3.1	6.1	16.3
		Received GED	-	<200	1.5	0.0	16.7	1.6	3.0	1.1
		Dropped out	-	<200	2.6	3.3	0.0	2.3	6.1	4.3
	CARTHAGE H S	Completion I	-	<200	95.9	96.7	83.3	96.1	90.9	94.6
		Completion II	-	<200	97.4	96.7	100.0	97.7	93.9	95.7
		Graduated	-	<200	86.2	75.0	50.0	93.0	84.8	78.3
		Continued	-	<200	9.7	21.7	33.3	3.1	6.1	16.3
		Received GED	-	<200	1.5	0.0	16.7	1.6	3.0	1.1
		Dropped out	-	<200	2.6	3.3	0.0	2.3	6.1	4.3
CASTLEBERRY ISD		Completion I	-	<175	94.2	100.0	93.7	94.6	95.5	94.0
		Completion II	-	<175	94.8	100.0	93.7	95.9	95.5	94.0
		Graduated	-	<175	73.8	100.0	67.4	81.1	70.8	66.7
		Continued	-	<175	20.3	0.0	26.3	13.5	24.7	27.4
		Received GED	-	<175	0.6	0.0	0.0	1.4	0.0	0.0
		Dropped out	-	<175	5.2	0.0	6.3	4.1	4.5	6.0
	CASTLEBERRY H S	Completion I	-	<150	94.6	100.0	94.2	94.9	97.4	94.6
		Completion II	-	<150	95.3	100.0	94.2	96.6	97.4	94.6
		Graduated	-	<150	80.4	100.0	74.4	88.1	77.9	75.3
		Continued	-	<150	14.2	0.0	19.8	6.8	19.5	19.4
		Received GED	-	<150	0.7	0.0	0.0	1.7	0.0	0.0
		Dropped out	-	<150	4.7	0.0	5.8	3.4	2.6	5.4
REACH H S	Completion I	-	<25	91.7	-	88.9	93.3	83.3	91.7	
	Completion II	-	<25	91.7	-	88.9	93.3	83.3	91.7	
	Graduated	-	<25	33.3	-	0.0	53.3	25.0	33.3	
	Continued	-	<25	58.3	-	88.9	40.0	58.3	58.3	
	Received GED	-	<25	0.0	-	0.0	0.0	0.0	0.0	
	Dropped out	-	<25	8.3	-	11.1	6.7	16.7	8.3	
CAYUGA ISD		Completion I	-	<35	93.5	83.3	100.0	95.7	81.8	66.7
		Completion II	-	<35	93.5	83.3	100.0	95.7	81.8	66.7
		Graduated	-	<35	90.3	83.3	100.0	91.3	72.7	66.7
		Continued	-	<35	3.2	0.0	0.0	4.3	9.1	0.0
		Received GED	-	<35	0.0	0.0	0.0	0.0	0.0	0.0
		Dropped out	-	<35	6.5	16.7	0.0	4.3	18.2	33.3
	CAYUGA H S	Completion I	-	<35	93.5	83.3	100.0	95.7	81.8	66.7
		Completion II	-	<35	93.5	83.3	100.0	95.7	81.8	66.7
		Graduated	-	<35	90.3	83.3	100.0	91.3	72.7	66.7

Note. A dash (-) indicates data are not reported to protect student anonymity. When the number of students represented by a final status is not reported, the class size is presented in intervals of five to provide a general idea of the number of students in the class while maintaining student anonymity. In a class of <150, for example, the number of students is between 145 and 149. Completion I consists of students who graduated or continued high school. Completion II consists of students who graduated, continued high school, or received General Educational Development (GED) certificates.

Table 3

Longitudinal Completion Rates, Grades 9-12, by District, Campus, and Student Group, Texas Public Schools, Class of 2006

District	Campus	Final status			Rate by student group (%)						
		Status	Number	Class	All students	Afr. am.	Hisp.	White	Econ. dis.	At-risk	
CAYUGA ISD	CAYUGA H S	Continued	-	<35	3.2	0.0	0.0	4.3	9.1	0.0	
		Received GED	-	<35	0.0	0.0	0.0	0.0	0.0	0.0	
		Dropped out	-	<35	6.5	16.7	0.0	4.3	18.2	33.3	
CEDAR CREST SCHOOL		Completion I	-	<10	22.2	100.0	25.0	0.0	40.0	28.6	
		Completion II	-	<10	44.4	100.0	25.0	50.0	40.0	57.1	
		Graduated	-	<10	22.2	100.0	25.0	0.0	40.0	28.6	
		Continued	-	<10	0.0	0.0	0.0	0.0	0.0	0.0	
		Received GED	-	<10	22.2	0.0	0.0	50.0	0.0	28.6	
		Dropped out	-	<10	55.6	0.0	75.0	50.0	60.0	42.9	
CEDAR CREST CHARTER S		Completion I	-	<10	22.2	100.0	25.0	0.0	40.0	28.6	
		Completion II	-	<10	44.4	100.0	25.0	50.0	40.0	57.1	
		Graduated	-	<10	22.2	100.0	25.0	0.0	40.0	28.6	
		Continued	-	<10	0.0	0.0	0.0	0.0	0.0	0.0	
		Received GED	-	<10	22.2	0.0	0.0	50.0	0.0	28.6	
		Dropped out	-	<10	55.6	0.0	75.0	50.0	60.0	42.9	
CEDAR HILL ISD		Completion I	471	534	88.2	87.8	85.2	89.6	76.5	79.2	
		Completion II	478	534	89.5	88.7	86.9	91.9	78.2	81.2	
		Graduated	442	534	82.8	81.3	75.4	88.1	67.2	67.6	
		Continued	29	534	5.4	6.4	9.8	1.5	9.2	11.6	
		Received GED	7	534	1.3	0.9	1.6	2.2	1.7	1.9	
	CEDAR HILL HIGH SCHOOL		Dropped out	56	534	10.5	11.3	13.1	8.1	21.8	18.8
			Completion I	471	534	88.2	87.8	85.2	89.6	76.5	79.2
			Completion II	478	534	89.5	88.7	86.9	91.9	78.2	81.2
			Graduated	442	534	82.8	81.3	75.4	88.1	67.2	67.6
			Continued	29	534	5.4	6.4	9.8	1.5	9.2	11.6
CELESTE ISD		Received GED	7	534	1.3	0.9	1.6	2.2	1.7	1.9	
		Dropped out	56	534	10.5	11.3	13.1	8.1	21.8	18.8	
		Completion I	-	<35	97.0	-	100.0	96.8	100.0	100.0	
		Completion II	-	<35	100.0	-	100.0	100.0	100.0	100.0	
		Graduated	-	<35	97.0	-	100.0	96.8	100.0	100.0	
	CELESTE HIGH SCHOOL		Continued	-	<35	0.0	-	0.0	0.0	0.0	0.0
			Received GED	-	<35	3.0	-	0.0	3.2	0.0	0.0
			Dropped out	-	<35	0.0	-	0.0	0.0	0.0	0.0
			Completion I	-	<35	97.0	-	100.0	96.8	100.0	100.0
			Completion II	-	<35	100.0	-	100.0	100.0	100.0	100.0
CELINA ISD		Graduated	-	<35	97.0	-	100.0	96.8	100.0	100.0	
		Continued	-	<35	0.0	-	0.0	0.0	0.0	0.0	
		Received GED	-	<35	3.0	-	0.0	3.2	0.0	0.0	
		Dropped out	-	<35	0.0	-	0.0	0.0	0.0	0.0	
		Completion I	-	<105	90.4	100.0	92.3	89.5	80.0	83.8	
	CELINA H S		Completion II	-	<105	96.2	100.0	100.0	95.3	93.3	97.3
			Graduated	-	<105	89.4	100.0	92.3	88.4	80.0	81.1
			Continued	-	<105	1.0	0.0	0.0	1.2	0.0	2.7
			Received GED	-	<105	5.8	0.0	7.7	5.8	13.3	13.5
			Dropped out	-	<105	3.8	0.0	0.0	4.7	6.7	2.7
CELINA H S		Completion I	-	<105	90.4	100.0	92.3	89.5	80.0	83.8	
		Completion II	-	<105	96.2	100.0	100.0	95.3	93.3	97.3	
		Graduated	-	<105	89.4	100.0	92.3	88.4	80.0	81.1	
		Continued	-	<105	1.0	0.0	0.0	1.2	0.0	2.7	
		Received GED	-	<105	5.8	0.0	7.7	5.8	13.3	13.5	
		Dropped out	-	<105	3.8	0.0	0.0	4.7	6.7	2.7	

Note. A dash (-) indicates data are not reported to protect student anonymity. When the number of students represented by a final status is not reported, the class size is presented in intervals of five to provide a general idea of the number of students in the class while maintaining student anonymity. In a class of <150, for example, the number of students is between 145 and 149. Completion I consists of students who graduated or continued high school. Completion II consists of students who graduated, continued high school, or received General Educational Development (GED) certificates.

Table 3
 Longitudinal Completion Rates, Grades 9-12, by District, Campus, and Student Group, Texas Public Schools, Class of 2006

District	Campus	Final status		Class	Rate by student group (%)					
		Status	Number		All students	Afr. am.	Hisp.	White	Econ. dis.	At-risk
CENTER ISD		Completion I	-	<155	90.7	80.5	96.7	93.7	88.5	88.5
		Completion II	-	<155	93.3	85.4	96.7	96.2	91.8	90.4
		Graduated	-	<155	89.3	78.0	96.7	92.4	88.5	86.5
		Continued	-	<155	1.3	2.4	0.0	1.3	0.0	1.9
		Received GED	-	<155	2.7	4.9	0.0	2.5	3.3	1.9
		Dropped out	-	<155	6.7	14.6	3.3	3.8	8.2	9.6
	CENTER H S	Completion I	-	<155	90.7	80.5	96.7	93.7	88.5	88.5
		Completion II	-	<155	93.3	85.4	96.7	96.2	91.8	90.4
		Graduated	-	<155	89.3	78.0	96.7	92.4	88.5	86.5
		Continued	-	<155	1.3	2.4	0.0	1.3	0.0	1.9
		Received GED	-	<155	2.7	4.9	0.0	2.5	3.3	1.9
		Dropped out	-	<155	6.7	14.6	3.3	3.8	8.2	9.6
CENTER POINT ISD		Completion I	-	<45	92.7	-	90.0	93.5	90.9	80.0
		Completion II	-	<45	97.6	-	90.0	100.0	90.9	90.0
		Graduated	-	<45	85.4	-	80.0	87.1	90.9	60.0
		Continued	-	<45	7.3	-	10.0	6.5	0.0	20.0
		Received GED	-	<45	4.9	-	0.0	6.5	0.0	10.0
		Dropped out	-	<45	2.4	-	10.0	0.0	9.1	10.0
	CENTER POINT H S	Completion I	-	<45	92.7	-	90.0	93.5	90.9	80.0
		Completion II	-	<45	97.6	-	90.0	100.0	90.9	90.0
		Graduated	-	<45	85.4	-	80.0	87.1	90.9	60.0
		Continued	-	<45	7.3	-	10.0	6.5	0.0	20.0
		Received GED	-	<45	4.9	-	0.0	6.5	0.0	10.0
		Dropped out	-	<45	2.4	-	10.0	0.0	9.1	10.0
CENTERVILLE ISD (Leon)		Completion I	-	<45	95.5	85.7	100.0	97.0	94.1	88.9
		Completion II	-	<45	95.5	85.7	100.0	97.0	94.1	88.9
		Graduated	-	<45	93.2	85.7	75.0	97.0	88.2	83.3
		Continued	-	<45	2.3	0.0	25.0	0.0	5.9	5.6
		Received GED	-	<45	0.0	0.0	0.0	0.0	0.0	0.0
		Dropped out	-	<45	4.5	14.3	0.0	3.0	5.9	11.1
	CENTERVILLE JR-SR H S	Completion I	-	<45	95.5	85.7	100.0	97.0	94.1	88.9
		Completion II	-	<45	95.5	85.7	100.0	97.0	94.1	88.9
		Graduated	-	<45	93.2	85.7	75.0	97.0	88.2	83.3
		Continued	-	<45	2.3	0.0	25.0	0.0	5.9	5.6
		Received GED	-	<45	0.0	0.0	0.0	0.0	0.0	0.0
		Dropped out	-	<45	4.5	14.3	0.0	3.0	5.9	11.1
CENTERVILLE ISD (Trini)		Completion I	-	<20	77.8	-	-	77.8	55.6	71.4
		Completion II	-	<20	83.3	-	-	83.3	66.7	85.7
		Graduated	-	<20	77.8	-	-	77.8	55.6	71.4
		Continued	-	<20	0.0	-	-	0.0	0.0	0.0
		Received GED	-	<20	5.6	-	-	5.6	11.1	14.3
		Dropped out	-	<20	16.7	-	-	16.7	33.3	14.3
	CENTERVILLE H S	Completion I	-	<20	77.8	-	-	77.8	55.6	71.4
		Completion II	-	<20	83.3	-	-	83.3	66.7	85.7
		Graduated	-	<20	77.8	-	-	77.8	55.6	71.4
		Continued	-	<20	0.0	-	-	0.0	0.0	0.0
		Received GED	-	<20	5.6	-	-	5.6	11.1	14.3
		Dropped out	-	<20	16.7	-	-	16.7	33.3	14.3
CENTRAL HEIGHTS ISD	Completion I	-	<55	88.9	100.0	85.7	88.9	100.0	87.0	
	Completion II	-	<55	94.4	100.0	100.0	93.3	100.0	91.3	
	Graduated	-	<55	87.0	100.0	85.7	86.7	92.3	82.6	

Note. A dash (-) indicates data are not reported to protect student anonymity. When the number of students represented by a final status is not reported, the class size is presented in intervals of five to provide a general idea of the number of students in the class while maintaining student anonymity. In a class of <150, for example, the number of students is between 145 and 149. Completion I consists of students who graduated or continued high school. Completion II consists of students who graduated, continued high school, or received General Educational Development (GED) certificates.

Table 3

Longitudinal Completion Rates, Grades 9-12, by District, Campus, and Student Group, Texas Public Schools, Class of 2006

District	Campus	Final status		Class	Rate by student group (%)					
		Status	Number		All students	Afr. am.	Hisp.	White	Econ. dis.	At-risk
CENTRAL HEIGHTS ISD		Continued	-	<55	1.9	0.0	0.0	2.2	7.7	4.3
		Received GED	-	<55	5.6	0.0	14.3	4.4	0.0	4.3
		Dropped out	-	<55	5.6	0.0	0.0	6.7	0.0	8.7
	CENTRAL HEIGHTS H S	Completion I	-	<55	88.9	100.0	85.7	88.9	100.0	87.0
		Completion II	-	<55	94.4	100.0	100.0	93.3	100.0	91.3
		Graduated	-	<55	87.0	100.0	85.7	86.7	92.3	82.6
		Continued	-	<55	1.9	0.0	0.0	2.2	7.7	4.3
		Received GED	-	<55	5.6	0.0	14.3	4.4	0.0	4.3
		Dropped out	-	<55	5.6	0.0	0.0	6.7	0.0	8.7
CENTRAL ISD		Completion I	-	<125	94.3	100.0	87.5	94.5	96.8	92.2
		Completion II	-	<125	95.9	100.0	87.5	96.3	100.0	93.5
		Graduated	-	<125	90.2	80.0	75.0	91.7	93.5	85.7
		Continued	-	<125	4.1	20.0	12.5	2.8	3.2	6.5
		Received GED	-	<125	1.6	0.0	0.0	1.8	3.2	1.3
		Dropped out	-	<125	4.1	0.0	12.5	3.7	0.0	6.5
	CENTRAL H S	Completion I	-	<110	98.1	100.0	83.3	99.0	100.0	96.8
		Completion II	-	<110	98.1	100.0	83.3	99.0	100.0	96.8
		Graduated	-	<110	97.2	80.0	83.3	99.0	96.6	95.2
		Continued	-	<110	0.9	20.0	0.0	0.0	3.4	1.6
		Received GED	-	<110	0.0	0.0	0.0	0.0	0.0	0.0
		Dropped out	-	<110	1.9	0.0	16.7	1.0	0.0	3.2
	STUBBLEFIELD LRN CTR	Completion I	-	<20	66.7	-	100.0	61.5	50.0	71.4
		Completion II	-	<20	80.0	-	100.0	76.9	100.0	78.6
		Graduated	-	<20	40.0	-	50.0	38.5	50.0	42.9
Continued		-	<20	26.7	-	50.0	23.1	0.0	28.6	
Received GED		-	<20	13.3	-	0.0	15.4	50.0	7.1	
Dropped out		-	<20	20.0	-	0.0	23.1	0.0	21.4	
CHANNELVIEW ISD		Completion I	352	434	81.1	85.4	80.3	78.6	79.4	71.0
		Completion II	363	434	83.6	85.4	81.3	85.0	81.9	75.1
		Graduated	311	434	71.7	78.7	69.2	69.3	70.6	53.9
		Continued	41	434	9.4	6.7	11.1	9.3	8.8	17.1
		Received GED	11	434	2.5	0.0	1.0	6.4	2.5	4.1
		Dropped out	71	434	16.4	14.6	18.7	15.0	18.1	24.9
	APOLLO	Completion I	-	<5	100.0	-	100.0	100.0	100.0	100.0
		Completion II	-	<5	100.0	-	100.0	100.0	100.0	100.0
		Graduated	-	<5	0.0	-	0.0	0.0	0.0	0.0
		Continued	-	<5	100.0	-	100.0	100.0	100.0	100.0
		Received GED	-	<5	0.0	-	0.0	0.0	0.0	0.0
		Dropped out	-	<5	0.0	-	0.0	0.0	0.0	0.0
	CHANNELVIEW HIGH SCHO	Completion I	323	390	82.8	86.7	81.8	80.6	80.4	71.5
		Completion II	332	390	85.1	86.7	83.0	86.3	83.1	76.0
		Graduated	303	390	77.7	83.1	76.1	75.0	74.3	61.5
Continued		20	390	5.1	3.6	5.7	5.6	6.1	10.1	
Received GED		9	390	2.3	0.0	1.1	5.6	2.7	4.5	
Dropped out		58	390	14.9	13.3	17.0	13.7	16.9	24.0	
ENDEAVOR SCHOOL	Completion I	-	<45	64.3	66.7	66.7	60.0	60.0	66.7	
	Completion II	-	<45	69.0	66.7	66.7	73.3	60.0	69.4	
	Graduated	-	<45	19.0	16.7	14.3	26.7	30.0	19.4	
	Continued	-	<45	45.2	50.0	52.4	33.3	30.0	47.2	
	Received GED	-	<45	4.8	0.0	0.0	13.3	0.0	2.8	
	Dropped out	-	<45	31.0	33.3	33.3	26.7	40.0	30.6	

Note. A dash (-) indicates data are not reported to protect student anonymity. When the number of students represented by a final status is not reported, the class size is presented in intervals of five to provide a general idea of the number of students in the class while maintaining student anonymity. In a class of <150, for example, the number of students is between 145 and 149. Completion I consists of students who graduated or continued high school. Completion II consists of students who graduated, continued high school, or received General Educational Development (GED) certificates.

Table 3
Longitudinal Completion Rates, Grades 9-12, by District, Campus, and Student Group, Texas Public Schools, Class of 2006

District	Campus	Final status		Class	Rate by student group (%)						
		Status	Number		All students	Afr. am.	Hisp.	White	Econ. dis.	At-risk	
CHANNING ISD		Completion I	-	<10	100.0	-	100.0	100.0	100.0	100.0	100.0
		Completion II	-	<10	100.0	-	100.0	100.0	100.0	100.0	100.0
		Graduated	-	<10	100.0	-	100.0	100.0	100.0	100.0	100.0
		Continued	-	<10	0.0	-	0.0	0.0	0.0	0.0	0.0
		Received GED	-	<10	0.0	-	0.0	0.0	0.0	0.0	0.0
		Dropped out	-	<10	0.0	-	0.0	0.0	0.0	0.0	0.0
	CHANNING SCHOOL	Completion I	-	<10	100.0	-	100.0	100.0	100.0	100.0	100.0
		Completion II	-	<10	100.0	-	100.0	100.0	100.0	100.0	100.0
		Graduated	-	<10	100.0	-	100.0	100.0	100.0	100.0	100.0
		Continued	-	<10	0.0	-	0.0	0.0	0.0	0.0	0.0
		Received GED	-	<10	0.0	-	0.0	0.0	0.0	0.0	0.0
		Dropped out	-	<10	0.0	-	0.0	0.0	0.0	0.0	0.0
CHAPEL HILL ISD (Smith)		Completion I	-	<210	88.5	85.7	76.3	94.4	86.7	82.8	
		Completion II	-	<210	89.9	85.7	78.9	96.3	86.7	84.4	
		Graduated	-	<210	84.1	76.2	73.7	92.5	81.3	76.6	
		Continued	-	<210	4.3	9.5	2.6	1.9	5.3	6.3	
		Received GED	-	<210	1.4	0.0	2.6	1.9	0.0	1.6	
		Dropped out	-	<210	10.1	14.3	21.1	3.7	13.3	15.6	
	CHAPEL HILL H S	Completion I	-	<180	89.2	87.5	76.5	95.3	88.2	83.3	
		Completion II	-	<180	90.9	87.5	79.4	97.7	88.2	85.3	
		Graduated	-	<180	85.8	80.4	76.5	93.0	85.3	78.4	
		Continued	-	<180	3.4	7.1	0.0	2.3	2.9	4.9	
		Received GED	-	<180	1.7	0.0	2.9	2.3	0.0	2.0	
		Dropped out	-	<180	9.1	12.5	20.6	2.3	11.8	14.7	
CHAPEL HILL ISD (Titus)		Completion I	-	<55	98.0	100.0	100.0	97.6	100.0	95.2	
		Completion II	-	<55	100.0	100.0	100.0	100.0	100.0	100.0	
		Graduated	-	<55	98.0	100.0	100.0	97.6	100.0	95.2	
		Continued	-	<55	0.0	0.0	0.0	0.0	0.0	0.0	
		Received GED	-	<55	2.0	0.0	0.0	2.4	0.0	4.8	
		Dropped out	-	<55	0.0	0.0	0.0	0.0	0.0	0.0	
	CHAPEL HILL H S	Completion I	-	<55	98.0	100.0	100.0	97.6	100.0	95.2	
		Completion II	-	<55	100.0	100.0	100.0	100.0	100.0	100.0	
		Graduated	-	<55	98.0	100.0	100.0	97.6	100.0	95.2	
		Continued	-	<55	0.0	0.0	0.0	0.0	0.0	0.0	
		Received GED	-	<55	2.0	0.0	0.0	2.4	0.0	4.8	
		Dropped out	-	<55	0.0	0.0	0.0	0.0	0.0	0.0	
CHARLOTTE ISD		Completion I	-	<35	91.2	-	89.3	100.0	88.9	82.4	
		Completion II	-	<35	94.1	-	92.9	100.0	88.9	88.2	
		Graduated	-	<35	88.2	-	85.7	100.0	83.3	76.5	
		Continued	-	<35	2.9	-	3.6	0.0	5.6	5.9	
		Received GED	-	<35	2.9	-	3.6	0.0	0.0	5.9	
		Dropped out	-	<35	5.9	-	7.1	0.0	11.1	11.8	
	CHARLOTTE H S	Completion I	-	<35	91.2	-	89.3	100.0	88.9	82.4	
		Completion II	-	<35	94.1	-	92.9	100.0	88.9	88.2	
		Graduated	-	<35	88.2	-	85.7	100.0	83.3	76.5	
		Continued	-	<35	2.9	-	3.6	0.0	5.6	5.9	
		Received GED	-	<35	2.9	-	3.6	0.0	0.0	5.9	
		Dropped out	-	<35	5.9	-	7.1	0.0	11.1	11.8	
CHEROKEE ISD	Completion I	-	<20	100.0	100.0	100.0	100.0	100.0	100.0		
	Completion II	-	<20	100.0	100.0	100.0	100.0	100.0	100.0		
	Graduated	-	<20	94.7	100.0	100.0	93.3	85.7	80.0		

Note. A dash (-) indicates data are not reported to protect student anonymity. When the number of students represented by a final status is not reported, the class size is presented in intervals of five to provide a general idea of the number of students in the class while maintaining student anonymity. In a class of <150, for example, the number of students is between 145 and 149. Completion I consists of students who graduated or continued high school. Completion II consists of students who graduated, continued high school, or received General Educational Development (GED) certificates.

Table 3

Longitudinal Completion Rates, Grades 9-12, by District, Campus, and Student Group, Texas Public Schools, Class of 2006

District	Campus	Final status		Class	Rate by student group (%)						
		Status	Number		All students	Afr. am.	Hisp.	White	Econ. dis.	At-risk	
CHEROKEE ISD		Continued	-	<20	5.3	0.0	0.0	6.7	14.3	20.0	
		Received GED	-	<20	0.0	0.0	0.0	0.0	0.0	0.0	
		Dropped out	-	<20	0.0	0.0	0.0	0.0	0.0	0.0	
	CHEROKEE H S	Completion I	-	<20	100.0	100.0	100.0	100.0	100.0	100.0	
		Completion II	-	<20	100.0	100.0	100.0	100.0	100.0	100.0	
		Graduated	-	<20	94.7	100.0	100.0	93.3	85.7	80.0	
		Continued	-	<20	5.3	0.0	0.0	6.7	14.3	20.0	
		Received GED	-	<20	0.0	0.0	0.0	0.0	0.0	0.0	
		Dropped out	-	<20	0.0	0.0	0.0	0.0	0.0	0.0	
	CHESTER ISD		Completion I	-	<20	94.1	100.0	100.0	92.9	87.5	92.3
			Completion II	-	<20	100.0	100.0	100.0	100.0	100.0	100.0
			Graduated	-	<20	94.1	100.0	100.0	92.9	87.5	92.3
Continued			-	<20	0.0	0.0	0.0	0.0	0.0	0.0	
Received GED			-	<20	5.9	0.0	0.0	7.1	12.5	7.7	
Dropped out			-	<20	0.0	0.0	0.0	0.0	0.0	0.0	
CHESTER H S		Completion I	-	<20	94.1	100.0	100.0	92.9	87.5	92.3	
		Completion II	-	<20	100.0	100.0	100.0	100.0	100.0	100.0	
		Graduated	-	<20	94.1	100.0	100.0	92.9	87.5	92.3	
		Continued	-	<20	0.0	0.0	0.0	0.0	0.0	0.0	
		Received GED	-	<20	5.9	0.0	0.0	7.1	12.5	7.7	
		Dropped out	-	<20	0.0	0.0	0.0	0.0	0.0	0.0	
CHICO ISD		Completion I	-	<65	96.7	-	100.0	96.5	100.0	94.4	
		Completion II	-	<65	96.7	-	100.0	96.5	100.0	94.4	
		Graduated	-	<65	95.1	-	100.0	94.7	92.3	88.9	
		Continued	-	<65	1.6	-	0.0	1.8	7.7	5.6	
		Received GED	-	<65	0.0	-	0.0	0.0	0.0	0.0	
		Dropped out	-	<65	3.3	-	0.0	3.5	0.0	5.6	
	CHICO HIGH SCHOOL	Completion I	-	<65	96.7	-	100.0	96.5	100.0	94.4	
		Completion II	-	<65	96.7	-	100.0	96.5	100.0	94.4	
		Graduated	-	<65	95.1	-	100.0	94.7	92.3	88.9	
		Continued	-	<65	1.6	-	0.0	1.8	7.7	5.6	
		Received GED	-	<65	0.0	-	0.0	0.0	0.0	0.0	
		Dropped out	-	<65	3.3	-	0.0	3.5	0.0	5.6	
CHILDRESS ISD		Completion I	-	<80	96.1	100.0	95.8	95.5	95.7	90.9	
		Completion II	-	<80	97.4	100.0	95.8	97.7	95.7	90.9	
		Graduated	-	<80	96.1	100.0	95.8	95.5	95.7	90.9	
		Continued	-	<80	0.0	0.0	0.0	0.0	0.0	0.0	
		Received GED	-	<80	1.3	0.0	0.0	2.3	0.0	0.0	
		Dropped out	-	<80	2.6	0.0	4.2	2.3	4.3	9.1	
	CHILDRESS H S	Completion I	-	<80	96.1	100.0	95.8	95.5	95.7	90.9	
		Completion II	-	<80	97.4	100.0	95.8	97.7	95.7	90.9	
		Graduated	-	<80	96.1	100.0	95.8	95.5	95.7	90.9	
		Continued	-	<80	0.0	0.0	0.0	0.0	0.0	0.0	
		Received GED	-	<80	1.3	0.0	0.0	2.3	0.0	0.0	
		Dropped out	-	<80	2.6	0.0	4.2	2.3	4.3	9.1	
CHILLICOTHE ISD		Completion I	-	<20	100.0	-	100.0	100.0	100.0	100.0	
		Completion II	-	<20	100.0	-	100.0	100.0	100.0	100.0	
		Graduated	-	<20	100.0	-	100.0	100.0	100.0	100.0	
		Continued	-	<20	0.0	-	0.0	0.0	0.0	0.0	
		Received GED	-	<20	0.0	-	0.0	0.0	0.0	0.0	
		Dropped out	-	<20	0.0	-	0.0	0.0	0.0	0.0	

Note. A dash (-) indicates data are not reported to protect student anonymity. When the number of students represented by a final status is not reported, the class size is presented in intervals of five to provide a general idea of the number of students in the class while maintaining student anonymity. In a class of <150, for example, the number of students is between 145 and 149. Completion I consists of students who graduated or continued high school. Completion II consists of students who graduated, continued high school, or received General Educational Development (GED) certificates.

Table 3
 Longitudinal Completion Rates, Grades 9-12, by District, Campus, and Student Group, Texas Public Schools, Class of 2006

District	Campus	Final status		Class	Rate by student group (%)					
		Status	Number		All students	Afr. am.	Hisp.	White	Econ. dis.	At-risk
CHILlicothe ISD	CHILlicothe H S	Completion I	-	<20	100.0	-	100.0	100.0	100.0	100.0
		Completion II	-	<20	100.0	-	100.0	100.0	100.0	100.0
		Graduated	-	<20	100.0	-	100.0	100.0	100.0	100.0
		Continued	-	<20	0.0	-	0.0	0.0	0.0	0.0
		Received GED	-	<20	0.0	-	0.0	0.0	0.0	0.0
		Dropped out	-	<20	0.0	-	0.0	0.0	0.0	0.0
CHILTON ISD		Completion I	-	<25	95.8	100.0	100.0	88.9	94.7	95.0
		Completion II	-	<25	95.8	100.0	100.0	88.9	94.7	95.0
		Graduated	-	<25	95.8	100.0	100.0	88.9	94.7	95.0
		Continued	-	<25	0.0	0.0	0.0	0.0	0.0	0.0
		Received GED	-	<25	0.0	0.0	0.0	0.0	0.0	0.0
		Dropped out	-	<25	4.2	0.0	0.0	11.1	5.3	5.0
	CHILTON SCHOOL	Completion I	-	<25	95.8	100.0	100.0	88.9	94.7	95.0
		Completion II	-	<25	95.8	100.0	100.0	88.9	94.7	95.0
		Graduated	-	<25	95.8	100.0	100.0	88.9	94.7	95.0
		Continued	-	<25	0.0	0.0	0.0	0.0	0.0	0.0
		Dropped out	-	<25	4.2	0.0	0.0	11.1	5.3	5.0
CHINA SPRING ISD		Completion I	-	<150	95.9	100.0	90.0	97.1	88.9	93.3
		Completion II	-	<150	97.3	100.0	90.0	97.8	88.9	94.7
		Graduated	-	<150	94.6	100.0	80.0	96.3	88.9	92.0
		Continued	-	<150	1.4	0.0	10.0	0.7	0.0	1.3
		Received GED	-	<150	1.4	0.0	0.0	0.7	0.0	1.3
		Dropped out	-	<150	2.7	0.0	10.0	2.2	11.1	5.3
	CHINA SPRING H S	Completion I	-	<140	97.0	100.0	100.0	96.9	88.9	93.8
		Completion II	-	<140	97.8	100.0	100.0	97.6	88.9	95.4
		Graduated	-	<140	96.3	100.0	100.0	96.1	88.9	93.8
		Continued	-	<140	0.7	0.0	0.0	0.8	0.0	0.0
		Dropped out	-	<140	2.2	0.0	0.0	2.4	11.1	4.6
CHIRENO ISD		Completion I	-	<30	96.6	88.9	100.0	100.0	95.0	88.9
		Completion II	-	<30	96.6	88.9	100.0	100.0	95.0	88.9
		Graduated	-	<30	93.1	88.9	66.7	100.0	90.0	77.8
		Continued	-	<30	3.4	0.0	33.3	0.0	5.0	11.1
		Received GED	-	<30	0.0	0.0	0.0	0.0	0.0	0.0
		Dropped out	-	<30	3.4	11.1	0.0	0.0	5.0	11.1
	CHIRENO H S	Completion I	-	<30	96.6	88.9	100.0	100.0	95.0	88.9
		Completion II	-	<30	96.6	88.9	100.0	100.0	95.0	88.9
		Graduated	-	<30	93.1	88.9	66.7	100.0	90.0	77.8
		Continued	-	<30	3.4	0.0	33.3	0.0	5.0	11.1
		Dropped out	-	<30	0.0	0.0	0.0	0.0	0.0	0.0
CHISUM ISD		Completion I	-	<55	98.1	100.0	-	97.8	92.3	100.0
		Completion II	-	<55	98.1	100.0	-	97.8	92.3	100.0
		Graduated	-	<55	96.3	100.0	-	95.7	84.6	87.5
		Continued	-	<55	1.9	0.0	-	2.2	7.7	12.5
		Received GED	-	<55	0.0	0.0	-	0.0	0.0	0.0
		Dropped out	-	<55	1.9	0.0	-	2.2	7.7	0.0
	CHISUM H S	Completion I	-	<55	98.1	100.0	-	97.8	92.3	100.0
		Completion II	-	<55	98.1	100.0	-	97.8	92.3	100.0
		Graduated	-	<55	96.3	100.0	-	95.7	84.6	87.5

Note. A dash (-) indicates data are not reported to protect student anonymity. When the number of students represented by a final status is not reported, the class size is presented in intervals of five to provide a general idea of the number of students in the class while maintaining student anonymity. In a class of <150, for example, the number of students is between 145 and 149. Completion I consists of students who graduated or continued high school. Completion II consists of students who graduated, continued high school, or received General Educational Development (GED) certificates.

Table 3
 Longitudinal Completion Rates, Grades 9-12, by District, Campus, and Student Group, Texas Public Schools, Class of 2006

District	Campus	Final status		Class	Rate by student group (%)					
		Status	Number		All students	Afr. am.	Hisp.	White	Econ. dis.	At-risk
CHISUM ISD	CHISUM H S	Continued	-	<55	1.9	0.0	-	2.2	7.7	12.5
		Received GED	-	<55	0.0	0.0	-	0.0	0.0	0.0
		Dropped out	-	<55	1.9	0.0	-	2.2	7.7	0.0
CHRISTOVAL ISD		Completion I	-	<35	100.0	-	100.0	100.0	100.0	100.0
		Completion II	-	<35	100.0	-	100.0	100.0	100.0	100.0
		Graduated	-	<35	100.0	-	100.0	100.0	100.0	100.0
		Continued	-	<35	0.0	-	0.0	0.0	0.0	0.0
		Received GED	-	<35	0.0	-	0.0	0.0	0.0	0.0
		Dropped out	-	<35	0.0	-	0.0	0.0	0.0	0.0
	CHRISTOVAL H S	Completion I	-	<30	100.0	-	100.0	100.0	100.0	100.0
		Completion II	-	<30	100.0	-	100.0	100.0	100.0	100.0
		Graduated	-	<30	100.0	-	100.0	100.0	100.0	100.0
		Continued	-	<30	0.0	-	0.0	0.0	0.0	0.0
		Received GED	-	<30	0.0	-	0.0	0.0	0.0	0.0
		Dropped out	-	<30	0.0	-	0.0	0.0	0.0	0.0
CISCO ISD		Completion I	72	91	79.1	50.0	43.8	93.5	67.9	63.8
		Completion II	86	91	94.5	83.3	81.3	100.0	91.1	89.4
		Graduated	60	91	65.9	33.3	12.5	85.5	51.8	44.7
		Continued	12	91	13.2	16.7	31.3	8.1	16.1	19.1
		Received GED	14	91	15.4	33.3	37.5	6.5	23.2	25.5
		Dropped out	5	91	5.5	16.7	18.8	0.0	8.9	10.6
		CISCO H S	Completion I	-	<50	95.6	100.0	66.7	97.6	89.5
	Completion II		-	<50	100.0	100.0	100.0	100.0	100.0	100.0
	Graduated		-	<50	93.3	100.0	66.7	95.1	84.2	66.7
	Continued		-	<50	2.2	0.0	0.0	2.4	5.3	0.0
	Received GED		-	<50	4.4	0.0	33.3	2.4	10.5	33.3
	Dropped out		-	<50	0.0	0.0	0.0	0.0	0.0	0.0
	CISCO LEARNING CENTER		Completion I	29	46	63.0	45.5	38.5	85.7	56.8
		Completion II	41	46	89.1	81.8	76.9	100.0	86.5	87.8
Graduated		18	46	39.1	27.3	0.0	66.7	35.1	41.5	
Continued		11	46	23.9	18.2	38.5	19.0	21.6	22.0	
Received GED		12	46	26.1	36.4	38.5	14.3	29.7	24.4	
Dropped out		5	46	10.9	18.2	23.1	0.0	13.5	12.2	
CITY VIEW ISD		Completion I	-	<85	97.6	83.3	100.0	100.0	96.3	94.7
		Completion II	-	<85	97.6	83.3	100.0	100.0	96.3	94.7
		Graduated	-	<85	95.1	83.3	90.9	98.3	88.9	92.1
		Continued	-	<85	2.4	0.0	9.1	1.7	7.4	2.6
		Received GED	-	<85	0.0	0.0	0.0	0.0	0.0	0.0
		Dropped out	-	<85	2.4	16.7	0.0	0.0	3.7	5.3
	CITY VIEW JUNIOR/SENI	Completion I	-	<85	97.6	83.3	100.0	100.0	96.3	94.7
		Completion II	-	<85	97.6	83.3	100.0	100.0	96.3	94.7
		Graduated	-	<85	95.1	83.3	90.9	98.3	88.9	92.1
		Continued	-	<85	2.4	0.0	9.1	1.7	7.4	2.6
		Received GED	-	<85	0.0	0.0	0.0	0.0	0.0	0.0
		Dropped out	-	<85	2.4	16.7	0.0	0.0	3.7	5.3
CLARENDON ISD		Completion I	-	<40	89.2	0.0	100.0	97.0	63.6	60.0
		Completion II	-	<40	91.9	0.0	100.0	100.0	72.7	70.0
		Graduated	-	<40	89.2	0.0	100.0	97.0	63.6	60.0
		Continued	-	<40	0.0	0.0	0.0	0.0	0.0	0.0
		Received GED	-	<40	2.7	0.0	0.0	3.0	9.1	10.0
		Dropped out	-	<40	8.1	100.0	0.0	0.0	27.3	30.0

Note. A dash (-) indicates data are not reported to protect student anonymity. When the number of students represented by a final status is not reported, the class size is presented in intervals of five to provide a general idea of the number of students in the class while maintaining student anonymity. In a class of <150, for example, the number of students is between 145 and 149. Completion I consists of students who graduated or continued high school. Completion II consists of students who graduated, continued high school, or received General Educational Development (GED) certificates.

Table 3
 Longitudinal Completion Rates, Grades 9-12, by District, Campus, and Student Group, Texas Public Schools, Class of 2006

District	Campus	Final status		Class	Rate by student group (%)					
		Status	Number		All students	Afr. am.	Hispanic	White	Econ. dis.	At-risk
CLARENDON ISD	CLARENDON H S	Completion I	-	<40	89.2	0.0	100.0	97.0	63.6	60.0
		Completion II	-	<40	91.9	0.0	100.0	100.0	72.7	70.0
		Graduated	-	<40	89.2	0.0	100.0	97.0	63.6	60.0
		Continued	-	<40	0.0	0.0	0.0	0.0	0.0	0.0
		Received GED	-	<40	2.7	0.0	0.0	3.0	9.1	10.0
		Dropped out	-	<40	8.1	100.0	0.0	0.0	27.3	30.0
CLARKSVILLE ISD		Completion I	-	<80	92.2	95.5	100.0	86.7	89.7	89.2
		Completion II	-	<80	94.8	95.5	100.0	93.3	92.3	91.9
		Graduated	-	<80	88.3	90.9	100.0	83.3	84.6	81.1
		Continued	-	<80	3.9	4.5	0.0	3.3	5.1	8.1
		Received GED	-	<80	2.6	0.0	0.0	6.7	2.6	2.7
		Dropped out	-	<80	5.2	4.5	0.0	6.7	7.7	8.1
	CLARKSVILLE H S	Completion I	-	<80	92.2	95.5	100.0	86.7	89.7	89.2
		Completion II	-	<80	94.8	95.5	100.0	93.3	92.3	91.9
		Graduated	-	<80	88.3	90.9	100.0	83.3	84.6	81.1
		Continued	-	<80	3.9	4.5	0.0	3.3	5.1	8.1
		Received GED	-	<80	2.6	0.0	0.0	6.7	2.6	2.7
		Dropped out	-	<80	5.2	4.5	0.0	6.7	7.7	8.1
CLAUDE ISD		Completion I	-	<30	92.3	-	100.0	92.0	85.7	87.5
		Completion II	-	<30	96.2	-	100.0	96.0	100.0	87.5
		Graduated	-	<30	92.3	-	100.0	92.0	85.7	87.5
		Continued	-	<30	0.0	-	0.0	0.0	0.0	0.0
		Received GED	-	<30	3.8	-	0.0	4.0	14.3	0.0
		Dropped out	-	<30	3.8	-	0.0	4.0	0.0	12.5
	CLAUDE H S	Completion I	-	<30	92.3	-	100.0	92.0	85.7	87.5
		Completion II	-	<30	96.2	-	100.0	96.0	100.0	87.5
		Graduated	-	<30	92.3	-	100.0	92.0	85.7	87.5
		Continued	-	<30	0.0	-	0.0	0.0	0.0	0.0
		Received GED	-	<30	3.8	-	0.0	4.0	14.3	0.0
		Dropped out	-	<30	3.8	-	0.0	4.0	0.0	12.5
CLEAR CREEK ISD		Completion I	2,242	2,325	96.4	96.0	94.8	96.4	90.3	93.1
		Completion II	2,297	2,325	98.8	98.5	97.9	98.9	94.6	97.7
		Graduated	2,097	2,325	90.2	88.4	79.9	92.0	73.1	79.2
		Continued	145	2,325	6.2	7.5	14.9	4.3	17.2	13.9
		Received GED	55	2,325	2.4	2.5	3.0	2.6	4.3	4.6
		Dropped out	28	2,325	1.2	1.5	2.1	1.1	5.4	2.3
	CLEAR BROOK H S	Completion I	623	654	95.3	94.4	95.7	94.6	90.3	91.2
		Completion II	647	654	98.9	96.7	100.0	99.1	95.8	98.5
		Graduated	578	654	88.4	85.6	81.9	90.3	79.2	76.3
		Continued	45	654	6.9	8.9	13.8	4.3	11.1	15.0
		Received GED	24	654	3.7	2.2	4.3	4.5	5.6	7.3
		Dropped out	7	654	1.1	3.3	0.0	0.9	4.2	1.5
	CLEAR CREEK H S	Completion I	745	774	96.3	95.8	92.1	96.8	87.0	91.6
		Completion II	762	774	98.4	100.0	93.9	99.1	91.3	95.2
		Graduated	696	774	89.9	91.7	73.7	92.8	66.7	78.4
		Continued	49	774	6.3	4.2	18.4	4.1	20.3	13.2
		Received GED	17	774	2.2	4.2	1.8	2.2	4.3	3.5
		Dropped out	12	774	1.6	0.0	6.1	0.9	8.7	4.8
	CLEAR LAKE H S	Completion I	828	851	97.3	100.0	96.8	96.8	94.7	95.6
		Completion II	842	851	98.9	100.0	100.0	98.7	97.4	98.9
		Graduated	785	851	92.2	91.2	85.1	92.6	76.3	82.6

Note. A dash (-) indicates data are not reported to protect student anonymity. When the number of students represented by a final status is not reported, the class size is presented in intervals of five to provide a general idea of the number of students in the class while maintaining student anonymity. In a class of <150, for example, the number of students is between 145 and 149. Completion I consists of students who graduated or continued high school. Completion II consists of students who graduated, continued high school, or received General Educational Development (GED) certificates.

Table 3
 Longitudinal Completion Rates, Grades 9-12, by District, Campus, and Student Group, Texas Public Schools, Class of 2006

District	Campus	Final status		Class	Rate by student group (%)						
		Status	Number		All students	Afr. am.	Hisp.	White	Econ. dis.	At-risk	
CLEAR CREEK ISD	CLEAR LAKE H S	Continued	43	851	5.1	8.8	11.7	4.2	18.4	13.0	
		Received GED	14	851	1.6	0.0	3.2	1.9	2.6	3.3	
		Dropped out	9	851	1.1	0.0	0.0	1.3	2.6	1.1	
	CLEAR VIEW ALTER	Completion I	-	<50	100.0	100.0	100.0	100.0	100.0	100.0	
		Completion II	-	<50	100.0	100.0	100.0	100.0	100.0	100.0	
		Graduated	-	<50	84.4	66.7	80.0	88.9	57.1	84.0	
		Continued	-	<50	15.6	33.3	20.0	11.1	42.9	16.0	
		Received GED	-	<50	0.0	0.0	0.0	0.0	0.0	0.0	
		Dropped out	-	<50	0.0	0.0	0.0	0.0	0.0	0.0	
	CLEBURNE ISD		Completion I	351	371	94.6	100.0	90.2	95.7	92.7	92.0
			Completion II	356	371	96.0	100.0	90.2	97.6	94.5	94.0
			Graduated	321	371	86.5	81.0	79.3	89.8	81.8	79.0
Continued			30	371	8.1	19.0	10.9	5.9	10.9	13.0	
Received GED			5	371	1.3	0.0	0.0	2.0	1.8	2.0	
Dropped out			15	371	4.0	0.0	9.8	2.4	5.5	6.0	
CLEBURNE H S		Completion I	-	<285	95.4	100.0	91.2	96.5	93.6	92.2	
		Completion II	-	<285	96.8	100.0	91.2	98.5	96.2	94.6	
		Graduated	-	<285	91.2	85.7	85.3	93.9	85.9	84.5	
		Continued	-	<285	4.2	14.3	5.9	2.5	7.7	7.8	
		Received GED	-	<285	1.4	0.0	0.0	2.0	2.6	2.3	
		Dropped out	-	<285	3.2	0.0	8.8	1.5	3.8	5.4	
CLEVELAND ISD		Completion I	-	<200	86.2	87.8	87.0	84.9	85.9	80.7	
		Completion II	-	<200	87.8	87.8	89.1	86.8	87.0	82.5	
		Graduated	-	<200	77.6	82.9	69.6	79.2	75.0	70.2	
		Continued	-	<200	8.7	4.9	17.4	5.7	10.9	10.5	
		Received GED	-	<200	1.5	0.0	2.2	1.9	1.1	1.8	
		Dropped out	-	<200	12.2	12.2	10.9	13.2	13.0	17.5	
	CLEVELAND H S	Completion I	-	<200	86.2	87.8	87.0	84.9	85.9	80.7	
		Completion II	-	<200	87.8	87.8	89.1	86.8	87.0	82.5	
		Graduated	-	<200	77.6	82.9	69.6	79.2	75.0	70.2	
		Continued	-	<200	8.7	4.9	17.4	5.7	10.9	10.5	
		Received GED	-	<200	1.5	0.0	2.2	1.9	1.1	1.8	
		Dropped out	-	<200	12.2	12.2	10.9	13.2	13.0	17.5	
CLIFTON ISD		Completion I	-	<80	97.5	100.0	100.0	96.9	100.0	100.0	
		Completion II	-	<80	98.7	100.0	100.0	98.4	100.0	100.0	
		Graduated	-	<80	97.5	100.0	100.0	96.9	100.0	100.0	
		Continued	-	<80	0.0	0.0	0.0	0.0	0.0	0.0	
		Received GED	-	<80	1.3	0.0	0.0	1.6	0.0	0.0	
		Dropped out	-	<80	1.3	0.0	0.0	1.6	0.0	0.0	
	CLIFTON H S	Completion I	-	<80	97.5	100.0	100.0	96.9	100.0	100.0	
		Completion II	-	<80	98.7	100.0	100.0	98.4	100.0	100.0	
		Graduated	-	<80	97.5	100.0	100.0	96.9	100.0	100.0	
		Continued	-	<80	0.0	0.0	0.0	0.0	0.0	0.0	
		Received GED	-	<80	1.3	0.0	0.0	1.6	0.0	0.0	
		Dropped out	-	<80	1.3	0.0	0.0	1.6	0.0	0.0	
CLINT ISD		Completion I	-	<565	90.6	100.0	90.3	95.0	90.5	87.1	
		Completion II	-	<565	90.9	100.0	90.7	95.0	90.9	87.7	
		Graduated	-	<565	75.5	80.0	75.1	85.0	81.9	64.6	
		Continued	-	<565	15.1	20.0	15.1	10.0	8.6	22.6	
		Received GED	-	<565	0.4	0.0	0.4	0.0	0.5	0.6	
Dropped out	-	<565	9.1	0.0	9.3	5.0	9.1	12.3			

Note. A dash (-) indicates data are not reported to protect student anonymity. When the number of students represented by a final status is not reported, the class size is presented in intervals of five to provide a general idea of the number of students in the class while maintaining student anonymity. In a class of <150, for example, the number of students is between 145 and 149. Completion I consists of students who graduated or continued high school. Completion II consists of students who graduated, continued high school, or received General Educational Development (GED) certificates.

Table 3
 Longitudinal Completion Rates, Grades 9-12, by District, Campus, and Student Group, Texas Public Schools, Class of 2006

District	Campus	Final status		Class	Rate by student group (%)					
		Status	Number		All students	Afr. am.	Hisp.	White	Econ. dis.	At-risk
CLINT ISD	CLINT HIGH SCHOOL	Completion I	-	<110	89.7	-	88.3	100.0	88.8	65.6
		Completion II	-	<110	89.7	-	88.3	100.0	88.8	65.6
		Graduated	-	<110	86.9	-	86.2	92.3	87.5	59.4
		Continued	-	<110	2.8	-	2.1	7.7	1.3	6.3
		Received GED	-	<110	0.0	-	0.0	0.0	0.0	0.0
		Dropped out	-	<110	10.3	-	11.7	0.0	11.3	34.4
	MOUNTAIN VIEW HIGH SC	Completion I	-	<260	87.1	100.0	86.7	100.0	87.1	85.8
		Completion II	-	<260	87.9	100.0	87.6	100.0	88.0	86.9
		Graduated	-	<260	71.5	50.0	71.5	100.0	77.0	64.8
		Continued	-	<260	15.6	50.0	15.3	0.0	10.0	21.0
		Received GED	-	<260	0.8	0.0	0.8	0.0	1.0	1.1
		Dropped out	-	<260	12.1	0.0	12.4	0.0	12.0	13.1
CLYDE CISD		Completion I	-	<120	92.3	-	76.9	94.2	87.5	79.3
		Completion II	-	<120	94.9	-	76.9	97.1	91.7	79.3
		Graduated	-	<120	90.6	-	69.2	93.2	83.3	75.9
		Continued	-	<120	1.7	-	7.7	1.0	4.2	3.4
		Received GED	-	<120	2.6	-	0.0	2.9	4.2	0.0
		Dropped out	-	<120	5.1	-	23.1	2.9	8.3	20.7
	CLYDE H S	Completion I	-	<120	92.3	-	76.9	94.2	87.5	79.3
		Completion II	-	<120	94.9	-	76.9	97.1	91.7	79.3
		Graduated	-	<120	90.6	-	69.2	93.2	83.3	75.9
		Continued	-	<120	1.7	-	7.7	1.0	4.2	3.4
		Received GED	-	<120	2.6	-	0.0	2.9	4.2	0.0
		Dropped out	-	<120	5.1	-	23.1	2.9	8.3	20.7
COAHOMA ISD		Completion I	-	<65	96.8	-	100.0	95.7	100.0	92.0
		Completion II	-	<65	100.0	-	100.0	100.0	100.0	100.0
		Graduated	-	<65	95.2	-	100.0	93.5	92.3	88.0
		Continued	-	<65	1.6	-	0.0	2.2	7.7	4.0
		Received GED	-	<65	3.2	-	0.0	4.3	0.0	8.0
		Dropped out	-	<65	0.0	-	0.0	0.0	0.0	0.0
	COAHOMA H S	Completion I	-	<65	96.8	-	100.0	95.7	100.0	92.0
		Completion II	-	<65	100.0	-	100.0	100.0	100.0	100.0
		Graduated	-	<65	95.2	-	100.0	93.5	92.3	88.0
		Continued	-	<65	1.6	-	0.0	2.2	7.7	4.0
		Received GED	-	<65	3.2	-	0.0	4.3	0.0	8.0
		Dropped out	-	<65	0.0	-	0.0	0.0	0.0	0.0
COLDSRING-OAKHURST CI		Completion I	-	<130	87.5	85.1	100.0	88.3	82.1	82.0
		Completion II	-	<130	88.3	85.1	100.0	89.6	83.6	83.1
		Graduated	-	<130	85.2	83.0	100.0	85.7	80.6	79.8
		Continued	-	<130	2.3	2.1	0.0	2.6	1.5	2.2
		Received GED	-	<130	0.8	0.0	0.0	1.3	1.5	1.1
		Dropped out	-	<130	11.7	14.9	0.0	10.4	16.4	16.9
	COLDSRING-OAKHURST H	Completion I	-	<130	87.5	85.1	100.0	88.3	82.1	82.0
		Completion II	-	<130	88.3	85.1	100.0	89.6	83.6	83.1
		Graduated	-	<130	85.2	83.0	100.0	85.7	80.6	79.8
		Continued	-	<130	2.3	2.1	0.0	2.6	1.5	2.2
		Received GED	-	<130	0.8	0.0	0.0	1.3	1.5	1.1
		Dropped out	-	<130	11.7	14.9	0.0	10.4	16.4	16.9
COLEMAN ISD		Completion I	-	<80	100.0	100.0	100.0	100.0	100.0	100.0
		Completion II	-	<80	100.0	100.0	100.0	100.0	100.0	100.0
		Graduated	-	<80	96.1	100.0	100.0	94.5	88.5	97.4

Note. A dash (-) indicates data are not reported to protect student anonymity. When the number of students represented by a final status is not reported, the class size is presented in intervals of five to provide a general idea of the number of students in the class while maintaining student anonymity. In a class of <150, for example, the number of students is between 145 and 149. Completion I consists of students who graduated or continued high school. Completion II consists of students who graduated, continued high school, or received General Educational Development (GED) certificates.

Table 3
 Longitudinal Completion Rates, Grades 9-12, by District, Campus, and Student Group, Texas Public Schools, Class of 2006

District	Campus	Final status		Class	Rate by student group (%)					
		Status	Number		All students	Afr. am.	Hisp.	White	Econ. dis.	At-risk
COLEMAN ISD		Continued	-	<80	3.9	0.0	0.0	5.5	11.5	2.6
		Received GED	-	<80	0.0	0.0	0.0	0.0	0.0	0.0
		Dropped out	-	<80	0.0	0.0	0.0	0.0	0.0	0.0
	COLEMAN H S	Completion I	-	<75	100.0	100.0	100.0	100.0	100.0	100.0
		Completion II	-	<75	100.0	100.0	100.0	100.0	100.0	100.0
		Graduated	-	<75	95.9	100.0	100.0	94.3	87.5	97.2
		Continued	-	<75	4.1	0.0	0.0	5.7	12.5	2.8
		Received GED	-	<75	0.0	0.0	0.0	0.0	0.0	0.0
		Dropped out	-	<75	0.0	0.0	0.0	0.0	0.0	0.0
COLLEGE STATION ISD		Completion I	567	603	94.0	87.7	85.5	95.6	81.3	82.4
		Completion II	581	603	96.4	89.2	90.3	97.9	86.9	89.4
		Graduated	533	603	88.4	75.4	75.8	91.1	66.4	69.7
		Continued	34	603	5.6	12.3	9.7	4.4	15.0	12.7
		Received GED	14	603	2.3	1.5	4.8	2.3	5.6	7.0
		Dropped out	22	603	3.6	10.8	9.7	2.1	13.1	10.6
	A & M CONS H S	Completion I	527	553	95.3	87.9	87.3	96.9	81.8	85.3
		Completion II	536	553	96.9	89.7	90.9	98.5	87.5	89.9
		Graduated	514	553	92.9	81.0	83.6	95.4	76.1	78.9
		Continued	13	553	2.4	6.9	3.6	1.5	5.7	6.4
		Received GED	9	553	1.6	1.7	3.6	1.5	5.7	4.6
		Dropped out	17	553	3.1	10.3	9.1	1.5	12.5	10.1
	CENTER FOR ALTERNATIV	Completion I	40	50	80.0	85.7	71.4	80.6	78.9	72.7
		Completion II	45	50	90.0	85.7	85.7	91.7	84.2	87.9
		Graduated	19	50	38.0	28.6	14.3	44.4	21.1	39.4
Continued		21	50	42.0	57.1	57.1	36.1	57.9	33.3	
Received GED		5	50	10.0	0.0	14.3	11.1	5.3	15.2	
Dropped out		5	50	10.0	14.3	14.3	8.3	15.8	12.1	
COLLINSVILLE ISD		Completion I	-	<40	94.4	-	100.0	94.1	100.0	100.0
		Completion II	-	<40	97.2	-	100.0	97.1	100.0	100.0
		Graduated	-	<40	91.7	-	100.0	91.2	85.7	75.0
		Continued	-	<40	2.8	-	0.0	2.9	14.3	25.0
		Received GED	-	<40	2.8	-	0.0	2.9	0.0	0.0
		Dropped out	-	<40	2.8	-	0.0	2.9	0.0	0.0
	COLLINSVILLE H S	Completion I	-	<40	94.4	-	100.0	94.1	100.0	100.0
		Completion II	-	<40	97.2	-	100.0	97.1	100.0	100.0
		Graduated	-	<40	91.7	-	100.0	91.2	85.7	75.0
		Continued	-	<40	2.8	-	0.0	2.9	14.3	25.0
COLMESNEIL ISD		Completion I	-	<45	97.6	-	-	97.6	100.0	100.0
		Completion II	-	<45	100.0	-	-	100.0	100.0	100.0
		Graduated	-	<45	92.7	-	-	92.7	94.4	90.9
		Continued	-	<45	4.9	-	-	4.9	5.6	9.1
		Received GED	-	<45	2.4	-	-	2.4	0.0	0.0
		Dropped out	-	<45	0.0	-	-	0.0	0.0	0.0
	COLMESNEIL H S	Completion I	-	<45	97.6	-	-	97.6	100.0	100.0
		Completion II	-	<45	100.0	-	-	100.0	100.0	100.0
		Graduated	-	<45	92.7	-	-	92.7	94.4	90.9
		Continued	-	<45	4.9	-	-	4.9	5.6	9.1
	Received GED	-	<45	2.4	-	-	2.4	0.0	0.0	
	Dropped out	-	<45	0.0	-	-	0.0	0.0	0.0	

Note. A dash (-) indicates data are not reported to protect student anonymity. When the number of students represented by a final status is not reported, the class size is presented in intervals of five to provide a general idea of the number of students in the class while maintaining student anonymity. In a class of <150, for example, the number of students is between 145 and 149. Completion I consists of students who graduated or continued high school. Completion II consists of students who graduated, continued high school, or received General Educational Development (GED) certificates.

Table 3
 Longitudinal Completion Rates, Grades 9-12, by District, Campus, and Student Group, Texas Public Schools, Class of 2006

District	Campus	Final status		Class	Rate by student group (%)					
		Status	Number		All students	Afr. am.	Hisp.	White	Econ. dis.	At-risk
COLORADO ISD		Completion I	-	<80	96.2	100.0	97.3	93.9	96.7	94.3
		Completion II	-	<80	97.4	100.0	97.3	97.0	96.7	94.3
		Graduated	-	<80	94.9	100.0	94.6	93.9	96.7	91.4
		Continued	-	<80	1.3	0.0	2.7	0.0	0.0	2.9
		Received GED	-	<80	1.3	0.0	0.0	3.0	0.0	0.0
		Dropped out	-	<80	2.6	0.0	2.7	3.0	3.3	5.7
	COLORADO HIGH SCHOOL	Completion I	-	<75	95.7	100.0	97.0	93.5	96.2	93.1
		Completion II	-	<75	97.1	100.0	97.0	96.8	96.2	93.1
		Graduated	-	<75	95.7	100.0	97.0	93.5	96.2	93.1
		Continued	-	<75	0.0	0.0	0.0	0.0	0.0	0.0
Received GED		-	<75	1.4	0.0	0.0	3.2	0.0	0.0	
Dropped out		-	<75	2.9	0.0	3.0	3.2	3.8	6.9	
COLUMBIA-BRAZORIA ISD		Completion I	158	174	90.8	94.3	91.4	89.1	82.2	77.5
		Completion II	164	174	94.3	94.3	91.4	95.0	86.7	85.9
		Graduated	146	174	83.9	80.0	82.9	85.1	80.0	66.2
		Continued	12	174	6.9	14.3	8.6	4.0	2.2	11.3
		Received GED	6	174	3.4	0.0	0.0	5.9	4.4	8.5
		Dropped out	10	174	5.7	5.7	8.6	5.0	13.3	14.1
	COLUMBIA H S	Completion I	158	174	90.8	94.3	91.4	89.1	82.2	77.5
		Completion II	164	174	94.3	94.3	91.4	95.0	86.7	85.9
		Graduated	146	174	83.9	80.0	82.9	85.1	80.0	66.2
		Continued	12	174	6.9	14.3	8.6	4.0	2.2	11.3
Received GED		6	174	3.4	0.0	0.0	5.9	4.4	8.5	
Dropped out		10	174	5.7	5.7	8.6	5.0	13.3	14.1	
COLUMBUS ISD		Completion I	-	<135	97.7	81.3	100.0	100.0	96.2	94.5
		Completion II	-	<135	98.5	87.5	100.0	100.0	100.0	96.4
		Graduated	-	<135	93.8	81.3	93.8	95.9	92.3	90.9
		Continued	-	<135	3.8	0.0	6.3	4.1	3.8	3.6
		Received GED	-	<135	0.8	6.3	0.0	0.0	3.8	1.8
		Dropped out	-	<135	1.5	12.5	0.0	0.0	0.0	3.6
	COLUMBUS HIGH SCHOOL	Completion I	-	<135	97.7	81.3	100.0	100.0	96.2	94.5
		Completion II	-	<135	98.5	87.5	100.0	100.0	100.0	96.4
		Graduated	-	<135	93.8	81.3	93.8	95.9	92.3	90.9
		Continued	-	<135	3.8	0.0	6.3	4.1	3.8	3.6
Received GED		-	<135	0.8	6.3	0.0	0.0	3.8	1.8	
Dropped out		-	<135	1.5	12.5	0.0	0.0	0.0	3.6	
COMAL ISD		Completion I	893	964	92.6	78.6	88.9	93.7	83.2	88.1
		Completion II	925	964	96.0	92.9	92.1	96.9	88.6	92.8
		Graduated	848	964	88.0	78.6	80.5	90.0	76.1	81.0
		Continued	45	964	4.7	0.0	8.4	3.7	7.1	7.0
		Received GED	32	964	3.3	14.3	3.2	3.2	5.4	4.7
		Dropped out	39	964	4.0	7.1	7.9	3.1	11.4	7.2
	CANYON HIGH SCHOOL	Completion I	342	371	92.2	81.8	85.6	95.2	83.8	83.5
		Completion II	354	371	95.4	90.9	90.4	97.6	86.8	88.0
		Graduated	331	371	89.2	81.8	80.8	92.9	79.4	78.2
		Continued	11	371	3.0	0.0	4.8	2.4	4.4	5.3
Received GED		12	371	3.2	9.1	4.8	2.4	2.9	4.5	
Dropped out		17	371	4.6	9.1	9.6	2.4	13.2	12.0	
SMITHSON VALLEY HIGH	Completion I	484	524	92.4	66.7	93.1	92.4	81.6	88.3	
	Completion II	503	524	96.0	100.0	94.4	96.2	89.3	93.8	
	Graduated	463	524	88.4	66.7	83.3	89.2	73.8	83.5	

Note. A dash (-) indicates data are not reported to protect student anonymity. When the number of students represented by a final status is not reported, the class size is presented in intervals of five to provide a general idea of the number of students in the class while maintaining student anonymity. In a class of <150, for example, the number of students is between 145 and 149. Completion I consists of students who graduated or continued high school. Completion II consists of students who graduated, continued high school, or received General Educational Development (GED) certificates.

Table 3
 Longitudinal Completion Rates, Grades 9-12, by District, Campus, and Student Group, Texas Public Schools, Class of 2006

District	Campus	Final status		Class	Rate by student group (%)					
		Status	Number		All students	Afr. am.	Hisp.	White	Econ. dis.	At-risk
COMAL ISD	SMITHSON VALLEY HIGH	Continued	21	524	4.0	0.0	9.7	3.1	7.8	4.8
		Received GED	19	524	3.6	33.3	1.4	3.8	7.8	5.5
		Dropped out	21	524	4.0	0.0	5.6	3.8	10.7	6.2
COMANCHE ISD		Completion I	-	<105	89.4	100.0	84.8	91.4	83.0	78.3
		Completion II	-	<105	96.2	100.0	90.9	98.6	95.7	93.5
		Graduated	-	<105	86.5	100.0	81.8	88.6	76.6	71.7
		Continued	-	<105	2.9	0.0	3.0	2.9	6.4	6.5
		Received GED	-	<105	6.7	0.0	6.1	7.1	12.8	15.2
		Dropped out	-	<105	3.8	0.0	9.1	1.4	4.3	6.5
	COMANCHE H S	Completion I	-	<90	90.9	100.0	85.7	93.2	80.6	78.1
		Completion II	-	<90	96.6	100.0	92.9	98.3	94.4	93.8
		Graduated	-	<90	90.9	100.0	85.7	93.2	80.6	78.1
		Continued	-	<90	0.0	0.0	0.0	0.0	0.0	0.0
Received GED		-	<90	5.7	0.0	7.1	5.1	13.9	15.6	
COMFORT ISD		Completion I	-	<80	88.6	-	73.1	96.2	80.6	72.7
		Completion II	-	<80	91.1	-	80.8	96.2	83.9	77.3
		Graduated	-	<80	82.3	-	65.4	90.6	77.4	59.1
		Continued	-	<80	6.3	-	7.7	5.7	3.2	13.6
		Received GED	-	<80	2.5	-	7.7	0.0	3.2	4.5
		Dropped out	-	<80	8.9	-	19.2	3.8	16.1	22.7
	COMFORT H S	Completion I	-	<80	88.3	-	72.0	96.2	80.0	71.4
		Completion II	-	<80	90.9	-	80.0	96.2	83.3	76.2
		Graduated	-	<80	81.8	-	64.0	90.4	76.7	57.1
		Continued	-	<80	6.5	-	8.0	5.8	3.3	14.3
Received GED		-	<80	2.6	-	8.0	0.0	3.3	4.8	
COMMERCE ISD		Completion I	-	<130	92.1	89.2	100.0	92.1	90.5	89.8
		Completion II	-	<130	93.7	89.2	100.0	94.7	90.5	89.8
		Graduated	-	<130	86.6	78.4	90.0	89.5	82.5	77.6
		Continued	-	<130	5.5	10.8	10.0	2.6	7.9	12.2
		Received GED	-	<130	1.6	0.0	0.0	2.6	0.0	0.0
		Dropped out	-	<130	6.3	10.8	0.0	5.3	9.5	10.2
	COMMERCE H S	Completion I	-	<130	92.1	89.2	100.0	92.1	90.5	89.8
		Completion II	-	<130	93.7	89.2	100.0	94.7	90.5	89.8
		Graduated	-	<130	86.6	78.4	90.0	89.5	82.5	77.6
		Continued	-	<130	5.5	10.8	10.0	2.6	7.9	12.2
Received GED		-	<130	1.6	0.0	0.0	2.6	0.0	0.0	
COMMUNITY ISD		Completion I	-	<100	94.9	100.0	88.9	95.2	94.4	92.3
		Completion II	-	<100	98.0	100.0	100.0	97.6	94.4	94.9
		Graduated	-	<100	90.8	100.0	88.9	90.4	88.9	87.2
		Continued	-	<100	4.1	0.0	0.0	4.8	5.6	5.1
		Received GED	-	<100	3.1	0.0	11.1	2.4	0.0	2.6
		Dropped out	-	<100	2.0	0.0	0.0	2.4	5.6	5.1
	COMMUNITY H S	Completion I	-	<100	94.9	100.0	88.9	95.2	94.4	92.3
		Completion II	-	<100	98.0	100.0	100.0	97.6	94.4	94.9
		Graduated	-	<100	90.8	100.0	88.9	90.4	88.9	87.2
		Continued	-	<100	4.1	0.0	0.0	4.8	5.6	5.1
Received GED		-	<100	3.1	0.0	11.1	2.4	0.0	2.6	
	Dropped out	-	<100	2.0	0.0	0.0	2.4	5.6	5.1	

Note. A dash (-) indicates data are not reported to protect student anonymity. When the number of students represented by a final status is not reported, the class size is presented in intervals of five to provide a general idea of the number of students in the class while maintaining student anonymity. In a class of <150, for example, the number of students is between 145 and 149. Completion I consists of students who graduated or continued high school. Completion II consists of students who graduated, continued high school, or received General Educational Development (GED) certificates.

Table 3
 Longitudinal Completion Rates, Grades 9-12, by District, Campus, and Student Group, Texas Public Schools, Class of 2006

District	Campus	Final status		Class	Rate by student group (%)					
		Status	Number		All students	Afr. am.	Hisp.	White	Econ. dis.	At-risk
COMO-PICKTON CISD		Completion I	-	<70	83.8	100.0	88.2	84.1	88.5	80.0
		Completion II	-	<70	95.6	100.0	94.1	95.5	92.3	96.7
		Graduated	-	<70	77.9	100.0	70.6	81.8	80.8	66.7
		Continued	-	<70	5.9	0.0	17.6	2.3	7.7	13.3
		Received GED	-	<70	11.8	0.0	5.9	11.4	3.8	16.7
		Dropped out	-	<70	4.4	0.0	5.9	4.5	7.7	3.3
	COMO-PICKTON SCHOOL	Completion I	-	<60	89.7	100.0	87.5	94.4	92.0	82.6
		Completion II	-	<60	96.6	100.0	93.8	97.2	92.0	95.7
		Graduated	-	<60	82.8	100.0	68.8	91.7	84.0	65.2
		Continued	-	<60	6.9	0.0	18.8	2.8	8.0	17.4
		Received GED	-	<60	6.9	0.0	6.3	2.8	0.0	13.0
		Dropped out	-	<60	3.4	0.0	6.3	2.8	8.0	4.3
	HOLY HIGHWAY PICKTON	Completion I	-	<15	50.0	-	100.0	37.5	0.0	71.4
		Completion II	-	<15	90.0	-	100.0	87.5	100.0	100.0
		Graduated	-	<15	50.0	-	100.0	37.5	0.0	71.4
		Continued	-	<15	0.0	-	0.0	0.0	0.0	0.0
		Received GED	-	<15	40.0	-	0.0	50.0	100.0	28.6
		Dropped out	-	<15	10.0	-	0.0	12.5	0.0	0.0
COMQUEST ACADEMY		Completion I	-	<30	88.9	100.0	66.7	91.3	91.7	85.0
		Completion II	-	<30	100.0	100.0	100.0	100.0	100.0	100.0
		Graduated	-	<30	74.1	100.0	33.3	78.3	75.0	65.0
		Continued	-	<30	14.8	0.0	33.3	13.0	16.7	20.0
		Received GED	-	<30	11.1	0.0	33.3	8.7	8.3	15.0
		Dropped out	-	<30	0.0	0.0	0.0	0.0	0.0	0.0
	COMQUEST ACADEMY	Completion I	-	<30	88.9	100.0	66.7	91.3	91.7	85.0
		Completion II	-	<30	100.0	100.0	100.0	100.0	100.0	100.0
		Graduated	-	<30	74.1	100.0	33.3	78.3	75.0	65.0
		Continued	-	<30	14.8	0.0	33.3	13.0	16.7	20.0
		Received GED	-	<30	11.1	0.0	33.3	8.7	8.3	15.0
		Dropped out	-	<30	0.0	0.0	0.0	0.0	0.0	0.0
COMSTOCK ISD		Completion I	-	<15	100.0	-	100.0	100.0	100.0	100.0
		Completion II	-	<15	100.0	-	100.0	100.0	100.0	100.0
		Graduated	-	<15	100.0	-	100.0	100.0	100.0	100.0
		Continued	-	<15	0.0	-	0.0	0.0	0.0	0.0
		Received GED	-	<15	0.0	-	0.0	0.0	0.0	0.0
		Dropped out	-	<15	0.0	-	0.0	0.0	0.0	0.0
	COMSTOCK SCHOOL	Completion I	-	<15	100.0	-	100.0	100.0	100.0	100.0
		Completion II	-	<15	100.0	-	100.0	100.0	100.0	100.0
		Graduated	-	<15	100.0	-	100.0	100.0	100.0	100.0
		Continued	-	<15	0.0	-	0.0	0.0	0.0	0.0
		Received GED	-	<15	0.0	-	0.0	0.0	0.0	0.0
		Dropped out	-	<15	0.0	-	0.0	0.0	0.0	0.0
CONNALLY ISD		Completion I	-	<180	85.7	74.2	78.8	91.5	79.7	79.5
		Completion II	-	<180	88.0	74.2	78.8	94.3	83.1	81.9
		Graduated	-	<180	82.9	71.0	75.8	88.7	78.0	77.1
		Continued	-	<180	2.9	3.2	3.0	2.8	1.7	2.4
		Received GED	-	<180	2.3	0.0	0.0	2.8	3.4	2.4
		Dropped out	-	<180	12.0	25.8	21.2	5.7	16.9	18.1
	CONNALLY HIGH SCHOOL	Completion I	-	<160	89.8	75.9	92.0	93.9	86.0	85.1
		Completion II	-	<160	91.7	75.9	92.0	95.9	88.0	86.6
		Graduated	-	<160	87.9	75.9	92.0	90.8	86.0	85.1

Note. A dash (-) indicates data are not reported to protect student anonymity. When the number of students represented by a final status is not reported, the class size is presented in intervals of five to provide a general idea of the number of students in the class while maintaining student anonymity. In a class of <150, for example, the number of students is between 145 and 149. Completion I consists of students who graduated or continued high school. Completion II consists of students who graduated, continued high school, or received General Educational Development (GED) certificates.

Table 3

Longitudinal Completion Rates, Grades 9-12, by District, Campus, and Student Group, Texas Public Schools, Class of 2006

District	Campus	Final status			Rate by student group (%)					
		Status	Number	Class	All students	Afr. am.	Hispanic	White	Econ. dis.	At-risk
CONNALLY ISD	CONNALLY HIGH SCHOOL	Continued	-	<160	1.9	0.0	0.0	3.1	0.0	0.0
		Received GED	-	<160	1.9	0.0	0.0	2.0	2.0	1.5
		Dropped out	-	<160	8.3	24.1	8.0	4.1	12.0	13.4
	LAKEVIEW ACADEMY	Completion I	-	<20	52.9	50.0	37.5	71.4	44.4	56.3
		Completion II	-	<20	58.8	50.0	37.5	85.7	55.6	62.5
		Graduated	-	<20	41.2	0.0	25.0	71.4	33.3	43.8
		Continued	-	<20	11.8	50.0	12.5	0.0	11.1	12.5
		Received GED	-	<20	5.9	0.0	0.0	14.3	11.1	6.3
		Dropped out	-	<20	41.2	50.0	62.5	14.3	44.4	37.5
	CONROE ISD		Completion I	2,613	2,842	91.9	87.0	88.1	93.0	84.0
Completion II			2,694	2,842	94.8	89.0	90.3	96.2	89.1	90.6
Graduated			2,453	2,842	86.3	74.7	74.9	89.4	73.7	74.6
Continued			160	2,842	5.6	12.3	13.1	3.6	10.3	10.7
Received GED			81	2,842	2.9	1.9	2.2	3.2	5.1	5.4
Dropped out			148	2,842	5.2	11.0	9.7	3.8	10.9	9.4
CANEY CREEK H S		Completion I	365	391	93.4	50.0	96.6	93.2	92.3	92.4
		Completion II	374	391	95.7	50.0	96.6	96.3	93.6	94.7
		Graduated	330	391	84.4	50.0	77.0	87.1	80.1	75.9
		Continued	35	391	9.0	0.0	19.5	6.1	12.2	16.5
		Received GED	9	391	2.3	0.0	0.0	3.1	1.3	2.4
		Dropped out	17	391	4.3	50.0	3.4	3.7	6.4	5.3
CONROE H S		Completion I	525	623	84.3	92.1	80.6	84.8	82.6	78.8
		Completion II	547	623	87.8	93.4	83.4	89.4	85.4	84.1
		Graduated	455	623	73.0	72.4	64.5	78.4	71.7	64.6
		Continued	70	623	11.2	19.7	16.1	6.4	11.0	14.2
		Received GED	22	623	3.5	1.3	2.8	4.6	2.7	5.3
		Dropped out	76	623	12.2	6.6	16.6	10.6	14.6	15.9
JUVENILE DETENTION CT		Completion I	-	<25	4.2	0.0	0.0	5.9	0.0	5.9
		Completion II	-	<25	79.2	66.7	50.0	88.2	90.9	76.5
		Graduated	-	<25	4.2	0.0	0.0	5.9	0.0	5.9
		Continued	-	<25	0.0	0.0	0.0	0.0	0.0	0.0
		Received GED	-	<25	75.0	66.7	50.0	82.4	90.9	70.6
		Dropped out	-	<25	20.8	33.3	50.0	11.8	9.1	23.5
OAK RIDGE H S		Completion I	485	518	93.6	85.7	90.7	94.6	82.4	84.9
		Completion II	497	518	95.9	85.7	92.0	97.4	88.2	89.3
		Graduated	466	518	90.0	80.0	82.7	91.8	75.0	74.8
		Continued	19	518	3.7	5.7	8.0	2.8	7.4	10.1
		Received GED	12	518	2.3	0.0	1.3	2.8	5.9	4.4
		Dropped out	21	518	4.1	14.3	8.0	2.6	11.8	10.7
PATHWAYS	Completion I	-	<5	0.0	-	-	0.0	-	0.0	
	Completion II	-	<5	100.0	-	-	100.0	-	100.0	
	Graduated	-	<5	0.0	-	-	0.0	-	0.0	
	Continued	-	<5	0.0	-	-	0.0	-	0.0	
	Received GED	-	<5	100.0	-	-	100.0	-	100.0	
	Dropped out	-	<5	0.0	-	-	0.0	-	0.0	
W L HAUKE ALTER ED	Completion I	-	<55	92.2	100.0	80.0	92.9	86.7	92.0	
	Completion II	-	<55	96.1	100.0	100.0	95.2	93.3	96.0	
	Graduated	-	<55	76.5	100.0	40.0	78.6	66.7	76.0	
	Continued	-	<55	15.7	0.0	40.0	14.3	20.0	16.0	
	Received GED	-	<55	3.9	0.0	20.0	2.4	6.7	4.0	
	Dropped out	-	<55	3.9	0.0	0.0	4.8	6.7	4.0	

Note. A dash (-) indicates data are not reported to protect student anonymity. When the number of students represented by a final status is not reported, the class size is presented in intervals of five to provide a general idea of the number of students in the class while maintaining student anonymity. In a class of <150, for example, the number of students is between 145 and 149. Completion I consists of students who graduated or continued high school. Completion II consists of students who graduated, continued high school, or received General Educational Development (GED) certificates.

Table 3
Longitudinal Completion Rates, Grades 9-12, by District, Campus, and Student Group, Texas Public Schools, Class of 2006

District	Campus	Final status		Class	Rate by student group (%)						
		Status	Number		All students	Afr. am.	Hisp.	White	Econ. dis.	At-risk	
COOLIDGE ISD		Completion I	-	<15	92.3	100.0	100.0	80.0	100.0	90.0	
		Completion II	-	<15	100.0	100.0	100.0	100.0	100.0	100.0	
		Graduated	-	<15	92.3	100.0	100.0	80.0	100.0	90.0	
		Continued	-	<15	0.0	0.0	0.0	0.0	0.0	0.0	
		Received GED	-	<15	7.7	0.0	0.0	20.0	0.0	10.0	
		Dropped out	-	<15	0.0	0.0	0.0	0.0	0.0	0.0	
		COOLIDGE H S	Completion I	-	<15	92.3	100.0	100.0	80.0	100.0	90.0
			Completion II	-	<15	100.0	100.0	100.0	100.0	100.0	100.0
			Graduated	-	<15	92.3	100.0	100.0	80.0	100.0	90.0
			Continued	-	<15	0.0	0.0	0.0	0.0	0.0	0.0
Received GED	-		<15	7.7	0.0	0.0	20.0	0.0	10.0		
Dropped out	-		<15	0.0	0.0	0.0	0.0	0.0	0.0		
COOPER ISD		Completion I	-	<70	95.5	85.7	100.0	96.5	96.2	93.3	
		Completion II	-	<70	97.0	85.7	100.0	98.2	96.2	96.7	
		Graduated	-	<70	95.5	85.7	100.0	96.5	96.2	93.3	
		Continued	-	<70	0.0	0.0	0.0	0.0	0.0	0.0	
		Received GED	-	<70	1.5	0.0	0.0	1.8	0.0	3.3	
		Dropped out	-	<70	3.0	14.3	0.0	1.8	3.8	3.3	
		COOPER H S	Completion I	-	<70	95.5	85.7	100.0	96.5	96.2	93.3
			Completion II	-	<70	97.0	85.7	100.0	98.2	96.2	96.7
			Graduated	-	<70	95.5	85.7	100.0	96.5	96.2	93.3
			Continued	-	<70	0.0	0.0	0.0	0.0	0.0	0.0
Received GED	-		<70	1.5	0.0	0.0	1.8	0.0	3.3		
Dropped out	-		<70	3.0	14.3	0.0	1.8	3.8	3.3		
COPPELL ISD		Completion I	-	<680	98.4	100.0	94.1	98.8	83.3	96.3	
		Completion II	-	<680	98.8	100.0	96.1	99.2	87.5	97.0	
		Graduated	-	<680	97.1	100.0	94.1	97.6	79.2	92.6	
		Continued	-	<680	1.3	0.0	0.0	1.2	4.2	3.7	
		Received GED	-	<680	0.4	0.0	2.0	0.4	4.2	0.7	
		Dropped out	-	<680	1.2	0.0	3.9	0.8	12.5	3.0	
		COPPELL H S	Completion I	-	<680	98.4	100.0	94.1	98.8	83.3	96.3
			Completion II	-	<680	98.8	100.0	96.1	99.2	87.5	97.0
			Graduated	-	<680	97.1	100.0	94.1	97.6	79.2	92.6
			Continued	-	<680	1.3	0.0	0.0	1.2	4.2	3.7
Received GED	-		<680	0.4	0.0	2.0	0.4	4.2	0.7		
Dropped out	-		<680	1.2	0.0	3.9	0.8	12.5	3.0		
COPPERAS COVE ISD		Completion I	416	481	86.5	83.5	83.6	88.2	79.8	81.6	
		Completion II	429	481	89.2	85.7	86.3	91.3	84.0	85.5	
		Graduated	386	481	80.2	75.2	80.8	82.1	71.3	72.3	
		Continued	30	481	6.2	8.3	2.7	6.1	8.5	9.2	
		Received GED	13	481	2.7	2.3	2.7	3.0	4.3	3.9	
		Dropped out	52	481	10.8	14.3	13.7	8.7	16.0	14.5	
		COPPERAS COVE H S	Completion I	368	416	88.5	87.3	84.6	89.5	81.5	83.7
			Completion II	381	416	91.6	90.0	87.7	93.0	86.4	88.5
			Graduated	351	416	84.4	82.7	83.1	85.2	75.3	78.0
			Continued	17	416	4.1	4.5	1.5	4.4	6.2	5.7
Received GED	13		416	3.1	2.7	3.1	3.5	4.9	4.8		
Dropped out	35		416	8.4	10.0	12.3	7.0	13.6	11.5		
CORPUS CHRISTI ISD		Completion I	2,203	2,477	88.9	85.3	87.9	92.4	85.6	83.4	
		Completion II	2,262	2,477	91.3	87.3	90.4	94.4	87.9	86.8	
		Graduated	1,953	2,477	78.8	68.0	76.7	87.0	72.2	66.8	

Note. A dash (-) indicates data are not reported to protect student anonymity. When the number of students represented by a final status is not reported, the class size is presented in intervals of five to provide a general idea of the number of students in the class while maintaining student anonymity. In a class of <150, for example, the number of students is between 145 and 149. Completion I consists of students who graduated or continued high school. Completion II consists of students who graduated, continued high school, or received General Educational Development (GED) certificates.

Table 3
 Longitudinal Completion Rates, Grades 9-12, by District, Campus, and Student Group, Texas Public Schools, Class of 2006

District	Campus	Final status		Class	Rate by student group (%)					
		Status	Number		All students	Afr. am.	Hisp.	White	Econ. dis.	At-risk
CORPUS CHRISTI ISD		Continued	250	2,477	10.1	17.3	11.2	5.4	13.4	16.6
		Received GED	59	2,477	2.4	2.0	2.5	2.0	2.4	3.4
		Dropped out	215	2,477	8.7	12.7	9.6	5.6	12.1	13.2
	ALTERNATIVE H S CTR	Completion I	128	153	83.7	71.4	84.1	86.7	81.4	83.7
		Completion II	134	153	87.6	71.4	88.5	90.0	84.3	86.5
		Graduated	65	153	42.5	42.9	40.7	53.3	44.3	40.4
		Continued	63	153	41.2	28.6	43.4	33.3	37.1	43.3
		Received GED	6	153	3.9	0.0	4.4	3.3	2.9	2.8
		Dropped out	19	153	12.4	28.6	11.5	10.0	15.7	13.5
	CARROLL H S	Completion I	454	496	91.5	79.5	92.2	93.3	84.3	87.3
		Completion II	464	496	93.5	81.8	94.1	95.1	86.7	90.0
		Graduated	438	496	88.3	72.7	88.5	92.0	75.9	80.3
		Continued	16	496	3.2	6.8	3.7	1.2	8.4	7.0
		Received GED	10	496	2.0	2.3	1.9	1.8	2.4	2.6
	KING H S	Completion I	517	562	92.0	92.0	90.1	93.9	88.2	86.3
		Completion II	534	562	95.0	92.0	93.9	96.5	93.8	91.5
		Graduated	483	562	85.9	72.0	82.0	91.8	77.1	75.4
		Continued	34	562	6.0	20.0	8.2	2.2	11.1	10.9
		Received GED	17	562	3.0	0.0	3.7	2.6	5.6	5.3
MILLER HIGH SCHOOL CT	Completion I	263	329	79.9	91.1	80.4	45.0	81.6	73.9	
	Completion II	270	329	82.1	93.3	82.3	50.0	82.9	76.5	
	Graduated	241	329	73.3	73.3	75.0	45.0	74.4	64.2	
	Continued	22	329	6.7	17.8	5.4	0.0	7.3	9.7	
	Received GED	7	329	2.1	2.2	1.9	5.0	1.3	2.7	
MOODY H S	Completion I	374	410	91.2	80.0	91.7	93.8	89.5	86.9	
	Completion II	382	410	93.2	85.0	93.6	93.8	91.1	89.9	
	Graduated	326	410	79.5	60.0	80.2	87.5	76.4	69.3	
	Continued	48	410	11.7	20.0	11.5	6.3	13.2	17.6	
	Received GED	8	410	2.0	5.0	1.9	0.0	1.6	3.0	
NUECES CO J J A E P	Completion I	-	<5	100.0	-	100.0	-	100.0	100.0	
	Completion II	-	<5	100.0	-	100.0	-	100.0	100.0	
	Graduated	-	<5	0.0	-	0.0	-	0.0	0.0	
	Continued	-	<5	100.0	-	100.0	-	100.0	100.0	
	Received GED	-	<5	0.0	-	0.0	-	0.0	0.0	
RAY H S	Completion I	445	502	88.6	85.7	85.9	96.8	85.3	81.3	
	Completion II	456	502	90.8	85.7	88.6	97.6	87.8	84.8	
	Graduated	400	502	79.7	57.1	75.3	93.5	74.8	65.7	
	Continued	45	502	9.0	28.6	10.6	3.2	10.5	15.6	
	Received GED	11	502	2.2	0.0	2.7	0.8	2.5	3.5	
STUDENT LEARNING AND	Completion I	-	<5	100.0	-	100.0	-	-	100.0	
	Completion II	-	<5	100.0	-	100.0	-	-	100.0	
	Graduated	-	<5	0.0	-	0.0	-	-	0.0	
	Continued	-	<5	100.0	-	100.0	-	-	100.0	
	Received GED	-	<5	0.0	-	0.0	-	-	0.0	
		Dropped out	-	<5	0.0	-	0.0	-	0.0	

Note. A dash (-) indicates data are not reported to protect student anonymity. When the number of students represented by a final status is not reported, the class size is presented in intervals of five to provide a general idea of the number of students in the class while maintaining student anonymity. In a class of <150, for example, the number of students is between 145 and 149. Completion I consists of students who graduated or continued high school. Completion II consists of students who graduated, continued high school, or received General Educational Development (GED) certificates.

Table 3
 Longitudinal Completion Rates, Grades 9-12, by District, Campus, and Student Group, Texas Public Schools, Class of 2006

District	Campus	Final status		Class	Rate by student group (%)					
		Status	Number		All students	Afr. am.	Hisp.	White	Econ. dis.	At-risk
CORRIGAN-CAMDEN ISD		Completion I	-	<75	86.1	89.5	77.3	90.3	86.5	75.0
		Completion II	-	<75	87.5	89.5	77.3	93.5	89.2	77.8
		Graduated	-	<75	81.9	73.7	77.3	90.3	81.1	69.4
		Continued	-	<75	4.2	15.8	0.0	0.0	5.4	5.6
		Received GED	-	<75	1.4	0.0	0.0	3.2	2.7	2.8
		Dropped out	-	<75	12.5	10.5	22.7	6.5	10.8	22.2
	CORRIGAN-CAMDEN H S	Completion I	-	<75	86.1	89.5	77.3	90.3	86.5	75.0
		Completion II	-	<75	87.5	89.5	77.3	93.5	89.2	77.8
		Graduated	-	<75	81.9	73.7	77.3	90.3	81.1	69.4
		Continued	-	<75	4.2	15.8	0.0	0.0	5.4	5.6
		Received GED	-	<75	1.4	0.0	0.0	3.2	2.7	2.8
		Dropped out	-	<75	12.5	10.5	22.7	6.5	10.8	22.2
CORSICANA ISD		Completion I	275	335	82.1	76.2	74.4	88.7	72.1	68.3
		Completion II	281	335	83.9	77.4	74.4	91.8	73.1	71.4
		Graduated	235	335	70.1	58.3	60.5	80.5	52.9	59.6
		Continued	40	335	11.9	17.9	14.0	8.2	19.2	8.7
		Received GED	6	335	1.8	1.2	0.0	3.1	1.0	3.1
		Dropped out	54	335	16.1	22.6	25.6	8.2	26.9	28.6
	CORSICANA H IGH SCHOOL	Completion I	275	335	82.1	76.2	74.4	88.7	72.1	68.3
		Completion II	281	335	83.9	77.4	74.4	91.8	73.1	71.4
		Graduated	235	335	70.1	58.3	60.5	80.5	52.9	59.6
		Continued	40	335	11.9	17.9	14.0	8.2	19.2	8.7
		Received GED	6	335	1.8	1.2	0.0	3.1	1.0	3.1
		Dropped out	54	335	16.1	22.6	25.6	8.2	26.9	28.6
COTTON CENTER ISD		Completion I	-	<15	100.0	100.0	100.0	100.0	100.0	100.0
		Completion II	-	<15	100.0	100.0	100.0	100.0	100.0	100.0
		Graduated	-	<15	100.0	100.0	100.0	100.0	100.0	100.0
		Continued	-	<15	0.0	0.0	0.0	0.0	0.0	0.0
		Received GED	-	<15	0.0	0.0	0.0	0.0	0.0	0.0
		Dropped out	-	<15	0.0	0.0	0.0	0.0	0.0	0.0
	COTTON CENTER SCHOOL	Completion I	-	<15	100.0	100.0	100.0	100.0	100.0	100.0
		Completion II	-	<15	100.0	100.0	100.0	100.0	100.0	100.0
		Graduated	-	<15	100.0	100.0	100.0	100.0	100.0	100.0
		Continued	-	<15	0.0	0.0	0.0	0.0	0.0	0.0
		Received GED	-	<15	0.0	0.0	0.0	0.0	0.0	0.0
		Dropped out	-	<15	0.0	0.0	0.0	0.0	0.0	0.0
COTULLA ISD		Completion I	-	<85	86.7	100.0	85.3	100.0	81.3	81.6
		Completion II	-	<85	89.2	100.0	88.0	100.0	83.3	83.7
		Graduated	-	<85	83.1	100.0	81.3	100.0	77.1	75.5
		Continued	-	<85	3.6	0.0	4.0	0.0	4.2	6.1
		Received GED	-	<85	2.4	0.0	2.7	0.0	2.1	2.0
		Dropped out	-	<85	10.8	0.0	12.0	0.0	16.7	16.3
	COTULLA ALTERNATIVE	Completion I	-	<15	83.3	-	83.3	-	81.8	81.8
		Completion II	-	<15	83.3	-	83.3	-	81.8	81.8
		Graduated	-	<15	66.7	-	66.7	-	72.7	63.6
		Continued	-	<15	16.7	-	16.7	-	9.1	18.2
		Received GED	-	<15	0.0	-	0.0	-	0.0	0.0
		Dropped out	-	<15	16.7	-	16.7	-	18.2	18.2
COTULLA H S	Completion I	-	<75	87.3	100.0	85.7	100.0	81.1	81.6	
	Completion II	-	<75	90.1	100.0	88.9	100.0	83.8	84.2	
	Graduated	-	<75	85.9	100.0	84.1	100.0	78.4	78.9	

Note. A dash (-) indicates data are not reported to protect student anonymity. When the number of students represented by a final status is not reported, the class size is presented in intervals of five to provide a general idea of the number of students in the class while maintaining student anonymity. In a class of <150, for example, the number of students is between 145 and 149. Completion I consists of students who graduated or continued high school. Completion II consists of students who graduated, continued high school, or received General Educational Development (GED) certificates.

Table 3
 Longitudinal Completion Rates, Grades 9-12, by District, Campus, and Student Group, Texas Public Schools, Class of 2006

District	Campus	Final status			Rate by student group (%)					
		Status	Number	Class	All students	Afr. am.	Hisp.	White	Econ. dis.	At-risk
COTULLA ISD	COTULLA H S	Continued	-	<75	1.4	0.0	1.6	0.0	2.7	2.6
		Received GED	-	<75	2.8	0.0	3.2	0.0	2.7	2.6
		Dropped out	-	<75	9.9	0.0	11.1	0.0	16.2	15.8
COVINGTON ISD		Completion I	-	<30	92.9	-	-	92.9	87.5	87.5
		Completion II	-	<30	92.9	-	-	92.9	87.5	87.5
		Graduated	-	<30	92.9	-	-	92.9	87.5	87.5
		Continued	-	<30	0.0	-	-	0.0	0.0	0.0
		Received GED	-	<30	0.0	-	-	0.0	0.0	0.0
		Dropped out	-	<30	7.1	-	-	7.1	12.5	12.5
	COVINGTON SCHOOL	Completion I	-	<30	92.9	-	-	92.9	87.5	87.5
		Completion II	-	<30	92.9	-	-	92.9	87.5	87.5
		Graduated	-	<30	92.9	-	-	92.9	87.5	87.5
		Continued	-	<30	0.0	-	-	0.0	0.0	0.0
		Received GED	-	<30	0.0	-	-	0.0	0.0	0.0
		Dropped out	-	<30	7.1	-	-	7.1	12.5	12.5
CRANDALL ISD		Completion I	-	<135	96.9	100.0	100.0	96.6	100.0	97.3
		Completion II	-	<135	99.2	100.0	100.0	99.1	100.0	100.0
		Graduated	-	<135	90.8	75.0	100.0	90.5	84.6	89.2
		Continued	-	<135	6.2	25.0	0.0	6.0	15.4	8.1
		Received GED	-	<135	2.3	0.0	0.0	2.6	0.0	2.7
		Dropped out	-	<135	0.8	0.0	0.0	0.9	0.0	0.0
	CRANDALL ALTER CTR	Completion I	-	<10	100.0	-	-	100.0	-	100.0
		Completion II	-	<10	100.0	-	-	100.0	-	100.0
		Graduated	-	<10	83.3	-	-	83.3	-	75.0
		Continued	-	<10	16.7	-	-	16.7	-	25.0
Received GED		-	<10	0.0	-	-	0.0	-	0.0	
CRANDALL H S	Completion I	-	<125	96.8	100.0	100.0	96.4	100.0	97.0	
	Completion II	-	<125	99.2	100.0	100.0	99.1	100.0	100.0	
	Graduated	-	<125	91.1	75.0	100.0	90.9	84.6	90.9	
	Continued	-	<125	5.6	25.0	0.0	5.5	15.4	6.1	
	Received GED	-	<125	2.4	0.0	0.0	2.7	0.0	3.0	
	Dropped out	-	<125	0.8	0.0	0.0	0.9	0.0	0.0	
CRANE ISD		Completion I	-	<15	75.0	100.0	66.7	100.0	85.7	72.7
		Completion II	-	<15	75.0	100.0	66.7	100.0	85.7	72.7
		Graduated	-	<15	33.3	100.0	22.2	50.0	28.6	27.3
		Continued	-	<15	41.7	0.0	44.4	50.0	57.1	45.5
		Received GED	-	<15	0.0	0.0	0.0	0.0	0.0	0.0
		Dropped out	-	<15	25.0	0.0	33.3	0.0	14.3	27.3
	CRANE HIGH SCHOOL	Completion I	-	<15	75.0	100.0	66.7	100.0	85.7	72.7
		Completion II	-	<15	75.0	100.0	66.7	100.0	85.7	72.7
		Graduated	-	<15	33.3	100.0	22.2	50.0	28.6	27.3
		Continued	-	<15	41.7	0.0	44.4	50.0	57.1	45.5
		Received GED	-	<15	0.0	0.0	0.0	0.0	0.0	0.0
		Dropped out	-	<15	25.0	0.0	33.3	0.0	14.3	27.3
CRANFILLS GAP ISD	Completion I	-	<15	90.0	-	-	90.0	87.5	83.3	
	Completion II	-	<15	100.0	-	-	100.0	100.0	100.0	
	Graduated	-	<15	90.0	-	-	90.0	87.5	83.3	
	Continued	-	<15	0.0	-	-	0.0	0.0	0.0	
	Received GED	-	<15	10.0	-	-	10.0	12.5	16.7	
Dropped out	-	<15	0.0	-	-	0.0	0.0	0.0		

Note. A dash (-) indicates data are not reported to protect student anonymity. When the number of students represented by a final status is not reported, the class size is presented in intervals of five to provide a general idea of the number of students in the class while maintaining student anonymity. In a class of <150, for example, the number of students is between 145 and 149. Completion I consists of students who graduated or continued high school. Completion II consists of students who graduated, continued high school, or received General Educational Development (GED) certificates.

Table 3
 Longitudinal Completion Rates, Grades 9-12, by District, Campus, and Student Group, Texas Public Schools, Class of 2006

District	Campus	Final status		Class	Rate by student group (%)					
		Status	Number		All students	Afr. am.	Hisp.	White	Econ. dis.	At-risk
CRANFILLS GAP ISD	CRANFILLS GAP SCHOOL	Completion I	-	<15	90.0	-	-	90.0	87.5	83.3
		Completion II	-	<15	100.0	-	-	100.0	100.0	100.0
		Graduated	-	<15	90.0	-	-	90.0	87.5	83.3
		Continued	-	<15	0.0	-	-	0.0	0.0	0.0
		Received GED	-	<15	10.0	-	-	10.0	12.5	16.7
		Dropped out	-	<15	0.0	-	-	0.0	0.0	0.0
CRAWFORD ISD		Completion I	-	<55	96.0	100.0	100.0	95.7	85.7	90.9
		Completion II	-	<55	96.0	100.0	100.0	95.7	85.7	90.9
		Graduated	-	<55	96.0	100.0	100.0	95.7	85.7	90.9
		Continued	-	<55	0.0	0.0	0.0	0.0	0.0	0.0
		Received GED	-	<55	0.0	0.0	0.0	0.0	0.0	0.0
		Dropped out	-	<55	4.0	0.0	0.0	4.3	14.3	9.1
	CRAWFORD H S	Completion I	-	<50	97.8	100.0	100.0	97.6	85.7	100.0
		Completion II	-	<50	97.8	100.0	100.0	97.6	85.7	100.0
		Graduated	-	<50	97.8	100.0	100.0	97.6	85.7	100.0
		Continued	-	<50	0.0	0.0	0.0	0.0	0.0	0.0
		Received GED	-	<50	0.0	0.0	0.0	0.0	0.0	0.0
		Dropped out	-	<50	2.2	0.0	0.0	2.4	14.3	0.0
CROCKETT COUNTY CONSOL		Completion I	-	<60	96.6	-	97.1	95.8	93.8	88.2
		Completion II	-	<60	98.3	-	97.1	100.0	100.0	94.1
		Graduated	-	<60	94.9	-	97.1	91.7	93.8	88.2
		Continued	-	<60	1.7	-	0.0	4.2	0.0	0.0
		Received GED	-	<60	1.7	-	0.0	4.2	6.3	5.9
		Dropped out	-	<60	1.7	-	2.9	0.0	0.0	5.9
	OZONA H S	Completion I	-	<60	96.6	-	97.1	95.8	93.8	88.2
		Completion II	-	<60	98.3	-	97.1	100.0	100.0	94.1
		Graduated	-	<60	94.9	-	97.1	91.7	93.8	88.2
		Continued	-	<60	1.7	-	0.0	4.2	0.0	0.0
		Received GED	-	<60	1.7	-	0.0	4.2	6.3	5.9
		Dropped out	-	<60	1.7	-	2.9	0.0	0.0	5.9
CROCKETT ISD		Completion I	-	<115	81.4	76.3	80.0	88.6	72.6	73.9
		Completion II	-	<115	86.7	79.7	80.0	97.7	77.4	79.7
		Graduated	-	<115	77.9	69.5	80.0	88.6	67.7	68.1
		Continued	-	<115	3.5	6.8	0.0	0.0	4.8	5.8
		Received GED	-	<115	5.3	3.4	0.0	9.1	4.8	5.8
		Dropped out	-	<115	13.3	20.3	20.0	2.3	22.6	20.3
	CROCKETT H S	Completion I	-	<115	81.4	76.3	80.0	88.6	72.6	73.9
		Completion II	-	<115	86.7	79.7	80.0	97.7	77.4	79.7
		Graduated	-	<115	77.9	69.5	80.0	88.6	67.7	68.1
		Continued	-	<115	3.5	6.8	0.0	0.0	4.8	5.8
		Received GED	-	<115	5.3	3.4	0.0	9.1	4.8	5.8
		Dropped out	-	<115	13.3	20.3	20.0	2.3	22.6	20.3
CROSBY ISD		Completion I	-	<325	92.0	97.1	90.2	90.5	89.0	87.1
		Completion II	-	<325	93.2	97.1	90.2	92.4	90.4	88.7
		Graduated	-	<325	87.3	92.8	80.5	87.2	79.5	77.4
		Continued	-	<325	4.6	4.3	9.8	3.3	9.6	9.7
		Received GED	-	<325	1.2	0.0	0.0	1.9	1.4	1.6
		Dropped out	-	<325	6.8	2.9	9.8	7.6	9.6	11.3
	CROSBY HIGH SCHOOL	Completion I	-	<325	92.0	97.1	90.2	90.5	89.0	87.1
		Completion II	-	<325	93.2	97.1	90.2	92.4	90.4	88.7
		Graduated	-	<325	87.3	92.8	80.5	87.2	79.5	77.4

Note. A dash (-) indicates data are not reported to protect student anonymity. When the number of students represented by a final status is not reported, the class size is presented in intervals of five to provide a general idea of the number of students in the class while maintaining student anonymity. In a class of <150, for example, the number of students is between 145 and 149. Completion I consists of students who graduated or continued high school. Completion II consists of students who graduated, continued high school, or received General Educational Development (GED) certificates.

Table 3

Longitudinal Completion Rates, Grades 9-12, by District, Campus, and Student Group, Texas Public Schools, Class of 2006

District	Campus	Final status		Class	Rate by student group (%)					
		Status	Number		All students	Afr. am.	Hisp.	White	Econ. dis.	At-risk
CROSBY ISD	CROSBY HIGH SCHOOL	Continued	-	<325	4.6	4.3	9.8	3.3	9.6	9.7
		Received GED	-	<325	1.2	0.0	0.0	1.9	1.4	1.6
		Dropped out	-	<325	6.8	2.9	9.8	7.6	9.6	11.3
CROSBYTON CISD		Completion I	-	<35	96.8	-	94.4	100.0	93.8	93.3
		Completion II	-	<35	96.8	-	94.4	100.0	93.8	93.3
		Graduated	-	<35	96.8	-	94.4	100.0	93.8	93.3
		Continued	-	<35	0.0	-	0.0	0.0	0.0	0.0
		Received GED	-	<35	0.0	-	0.0	0.0	0.0	0.0
		Dropped out	-	<35	3.2	-	5.6	0.0	6.3	6.7
	CROSBYTON H S	Completion I	-	<35	96.8	-	94.4	100.0	93.8	93.3
		Completion II	-	<35	96.8	-	94.4	100.0	93.8	93.3
		Graduated	-	<35	96.8	-	94.4	100.0	93.8	93.3
		Continued	-	<35	0.0	-	0.0	0.0	0.0	0.0
CROSS PLAINS ISD		Completion I	-	<25	95.8	-	-	95.5	100.0	100.0
		Completion II	-	<25	100.0	-	-	100.0	100.0	100.0
		Graduated	-	<25	95.8	-	-	95.5	100.0	100.0
		Continued	-	<25	0.0	-	-	0.0	0.0	0.0
		Received GED	-	<25	4.2	-	-	4.5	0.0	0.0
		Dropped out	-	<25	0.0	-	-	0.0	0.0	0.0
	CROSS PLAINS H S	Completion I	-	<25	95.8	-	-	95.5	100.0	100.0
		Completion II	-	<25	100.0	-	-	100.0	100.0	100.0
		Graduated	-	<25	95.8	-	-	95.5	100.0	100.0
		Continued	-	<25	0.0	-	-	0.0	0.0	0.0
CROSS ROADS ISD		Completion I	-	<60	94.8	-	100.0	94.6	91.7	93.3
		Completion II	-	<60	100.0	-	100.0	100.0	100.0	100.0
		Graduated	-	<60	87.9	-	50.0	89.3	79.2	73.3
		Continued	-	<60	6.9	-	50.0	5.4	12.5	20.0
		Received GED	-	<60	5.2	-	0.0	5.4	8.3	6.7
		Dropped out	-	<60	0.0	-	0.0	0.0	0.0	0.0
	CROSS ROADS H S	Completion I	-	<60	94.8	-	100.0	94.6	91.7	93.3
		Completion II	-	<60	100.0	-	100.0	100.0	100.0	100.0
		Graduated	-	<60	87.9	-	50.0	89.3	79.2	73.3
		Continued	-	<60	6.9	-	50.0	5.4	12.5	20.0
CROWELL ISD		Completion I	-	<20	100.0	100.0	100.0	100.0	100.0	100.0
		Completion II	-	<20	100.0	100.0	100.0	100.0	100.0	100.0
		Graduated	-	<20	89.5	100.0	85.7	90.0	87.5	83.3
		Continued	-	<20	10.5	0.0	14.3	10.0	12.5	16.7
		Received GED	-	<20	0.0	0.0	0.0	0.0	0.0	0.0
		Dropped out	-	<20	0.0	0.0	0.0	0.0	0.0	0.0
	CROWELL H S	Completion I	-	<20	100.0	100.0	100.0	100.0	100.0	100.0
		Completion II	-	<20	100.0	100.0	100.0	100.0	100.0	100.0
		Graduated	-	<20	89.5	100.0	85.7	90.0	87.5	83.3
		Continued	-	<20	10.5	0.0	14.3	10.0	12.5	16.7
	Received GED	-	<20	0.0	0.0	0.0	0.0	0.0	0.0	
	Dropped out	-	<20	0.0	0.0	0.0	0.0	0.0	0.0	

Note. A dash (-) indicates data are not reported to protect student anonymity. When the number of students represented by a final status is not reported, the class size is presented in intervals of five to provide a general idea of the number of students in the class while maintaining student anonymity. In a class of <150, for example, the number of students is between 145 and 149. Completion I consists of students who graduated or continued high school. Completion II consists of students who graduated, continued high school, or received General Educational Development (GED) certificates.

Table 3
Longitudinal Completion Rates, Grades 9-12, by District, Campus, and Student Group, Texas Public Schools, Class of 2006

District	Campus	Final status		Class	Rate by student group (%)						
		Status	Number		All students	Afr. am.	Hisp.	White	Econ. dis.	At-risk	
CROWLEY ISD		Completion I	800	836	95.7	95.1	95.3	95.6	82.5	92.5	
		Completion II	810	836	96.9	95.9	96.9	97.1	85.0	95.0	
		Graduated	766	836	91.6	91.0	89.1	91.7	60.0	88.4	
		Continued	34	836	4.1	4.1	6.3	3.9	22.5	4.2	
		Received GED	10	836	1.2	0.8	1.6	1.5	2.5	2.5	
		Dropped out	26	836	3.1	4.1	3.1	2.9	15.0	5.0	
	CROWLEY H S	Completion I	337	359	93.9	91.9	96.1	93.8	77.8	89.6	
		Completion II	344	359	95.8	94.6	98.0	95.6	83.3	93.3	
		Graduated	320	359	89.1	82.4	90.2	90.7	50.0	84.1	
		Continued	17	359	4.7	9.5	5.9	3.1	27.8	5.5	
		Received GED	7	359	1.9	2.7	2.0	1.8	5.6	3.7	
		Dropped out	15	359	4.2	5.4	2.0	4.4	16.7	6.7	
	NORTH CROWLEY H S	Completion I	-	<480	97.1	96.5	94.8	97.9	86.4	94.9	
		Completion II	-	<480	97.7	96.5	96.1	98.9	86.4	96.4	
		Graduated	-	<480	93.5	94.7	88.3	93.0	68.2	91.9	
		Continued	-	<480	3.6	1.8	6.5	4.8	18.2	3.0	
		Received GED	-	<480	0.6	0.0	1.3	1.1	0.0	1.5	
		Dropped out	-	<480	2.3	3.5	3.9	1.1	13.6	3.6	
	CRYSTAL CITY ISD		Completion I	-	<140	80.4	50.0	80.7	100.0	78.3	64.5
			Completion II	-	<140	83.3	50.0	83.7	100.0	81.7	69.7
			Graduated	-	<140	73.9	0.0	74.8	100.0	70.4	53.9
Continued			-	<140	6.5	50.0	5.9	0.0	7.8	10.5	
Received GED			-	<140	2.9	0.0	3.0	0.0	3.5	5.3	
Dropped out			-	<140	16.7	50.0	16.3	0.0	18.3	30.3	
CRYSTAL CITY HIGH SCH		Completion I	-	<140	80.4	50.0	80.7	100.0	78.3	64.5	
		Completion II	-	<140	83.3	50.0	83.7	100.0	81.7	69.7	
		Graduated	-	<140	73.9	0.0	74.8	100.0	70.4	53.9	
		Continued	-	<140	6.5	50.0	5.9	0.0	7.8	10.5	
		Received GED	-	<140	2.9	0.0	3.0	0.0	3.5	5.3	
		Dropped out	-	<140	16.7	50.0	16.3	0.0	18.3	30.3	
CUERO ISD		Completion I	-	<155	90.1	93.8	75.6	95.7	78.0	81.3	
		Completion II	-	<155	97.4	100.0	92.7	98.9	94.0	95.0	
		Graduated	-	<155	82.1	87.5	61.0	90.2	68.0	66.3	
		Continued	-	<155	7.9	6.3	14.6	5.4	10.0	15.0	
		Received GED	-	<155	7.3	6.3	17.1	3.3	16.0	13.8	
		Dropped out	-	<155	2.6	0.0	7.3	1.1	6.0	5.0	
	CUERO H S	Completion I	-	<145	95.8	100.0	91.2	96.7	90.7	91.5	
		Completion II	-	<145	98.6	100.0	97.1	98.9	95.3	97.2	
		Graduated	-	<145	87.3	93.3	73.5	91.2	79.1	74.6	
		Continued	-	<145	8.5	6.7	17.6	5.5	11.6	16.9	
		Received GED	-	<145	2.8	0.0	5.9	2.2	4.7	5.6	
		Dropped out	-	<145	1.4	0.0	2.9	1.1	4.7	2.8	
CULBERSON COUNTY-ALLAM		Completion I	-	<50	91.1	-	89.7	100.0	89.7	88.6	
		Completion II	-	<50	91.1	-	89.7	100.0	89.7	88.6	
		Graduated	-	<50	88.9	-	87.2	100.0	87.2	85.7	
		Continued	-	<50	2.2	-	2.6	0.0	2.6	2.9	
		Received GED	-	<50	0.0	-	0.0	0.0	0.0	0.0	
		Dropped out	-	<50	8.9	-	10.3	0.0	10.3	11.4	
	VAN HORN H S	Completion I	-	<50	91.1	-	89.7	100.0	89.7	88.6	
		Completion II	-	<50	91.1	-	89.7	100.0	89.7	88.6	
		Graduated	-	<50	88.9	-	87.2	100.0	87.2	85.7	

Note. A dash (-) indicates data are not reported to protect student anonymity. When the number of students represented by a final status is not reported, the class size is presented in intervals of five to provide a general idea of the number of students in the class while maintaining student anonymity. In a class of <150, for example, the number of students is between 145 and 149. Completion I consists of students who graduated or continued high school. Completion II consists of students who graduated, continued high school, or received General Educational Development (GED) certificates.

Table 3
 Longitudinal Completion Rates, Grades 9-12, by District, Campus, and Student Group, Texas Public Schools, Class of 2006

District	Campus	Final status		Class	Rate by student group (%)					
		Status	Number		All students	Afr. am.	Hisp.	White	Econ. dis.	At-risk
CULBERSON COUNTY-ALLAM	VAN HORN H S	Continued	-	<50	2.2	-	2.6	0.0	2.6	2.9
		Received GED	-	<50	0.0	-	0.0	0.0	0.0	0.0
		Dropped out	-	<50	8.9	-	10.3	0.0	10.3	11.4
CUMBY ISD		Completion I	-	<35	100.0	-	100.0	100.0	100.0	100.0
		Completion II	-	<35	100.0	-	100.0	100.0	100.0	100.0
		Graduated	-	<35	96.9	-	100.0	96.7	100.0	94.4
		Continued	-	<35	3.1	-	0.0	3.3	0.0	5.6
		Received GED	-	<35	0.0	-	0.0	0.0	0.0	0.0
		Dropped out	-	<35	0.0	-	0.0	0.0	0.0	0.0
	CUMBY H S	Completion I	-	<35	100.0	-	100.0	100.0	100.0	100.0
		Completion II	-	<35	100.0	-	100.0	100.0	100.0	100.0
		Graduated	-	<35	96.9	-	100.0	96.7	100.0	94.4
		Continued	-	<35	3.1	-	0.0	3.3	0.0	5.6
		Received GED	-	<35	0.0	-	0.0	0.0	0.0	0.0
		Dropped out	-	<35	0.0	-	0.0	0.0	0.0	0.0
CUSHING ISD		Completion I	-	<40	92.3	100.0	50.0	93.5	84.6	84.6
		Completion II	-	<40	94.9	100.0	50.0	96.8	92.3	84.6
		Graduated	-	<40	89.7	100.0	50.0	90.3	84.6	84.6
		Continued	-	<40	2.6	0.0	0.0	3.2	0.0	0.0
		Received GED	-	<40	2.6	0.0	0.0	3.2	7.7	0.0
		Dropped out	-	<40	5.1	0.0	50.0	3.2	7.7	15.4
	CUSHING SCHOOL	Completion I	-	<40	92.3	100.0	50.0	93.5	84.6	84.6
		Completion II	-	<40	94.9	100.0	50.0	96.8	92.3	84.6
		Graduated	-	<40	89.7	100.0	50.0	90.3	84.6	84.6
		Continued	-	<40	2.6	0.0	0.0	3.2	0.0	0.0
		Received GED	-	<40	2.6	0.0	0.0	3.2	7.7	0.0
		Dropped out	-	<40	5.1	0.0	50.0	3.2	7.7	15.4
CYPRESS-FAIRBANKS ISD		Completion I	4,938	5,100	96.8	95.7	95.3	97.5	93.8	94.1
		Completion II	4,990	5,100	97.8	96.7	96.0	98.8	94.5	95.9
		Graduated	4,544	5,100	89.1	84.7	80.6	93.2	81.3	77.6
		Continued	394	5,100	7.7	11.0	14.7	4.3	12.4	16.6
		Received GED	52	5,100	1.0	0.9	0.7	1.4	0.8	1.8
		Dropped out	110	5,100	2.2	3.3	4.0	1.2	5.5	4.1
	CY-FAIR H S	Completion I	702	721	97.4	95.7	96.3	97.7	88.9	93.3
		Completion II	711	721	98.6	100.0	96.3	98.9	93.3	96.9
		Graduated	681	721	94.5	91.3	89.0	95.4	77.8	87.1
		Continued	21	721	2.9	4.3	7.3	2.3	11.1	6.1
		Received GED	9	721	1.2	4.3	0.0	1.2	4.4	3.7
		Dropped out	10	721	1.4	0.0	3.7	1.1	6.7	3.1
	CYPRESS CREEK H S	Completion I	575	590	97.5	96.5	94.2	98.0	92.5	95.4
		Completion II	581	590	98.5	96.5	97.7	98.8	94.0	97.4
		Graduated	557	590	94.4	84.2	87.2	97.0	82.1	88.1
		Continued	18	590	3.1	12.3	7.0	1.0	10.4	7.2
		Received GED	6	590	1.0	0.0	3.5	0.7	1.5	2.1
		Dropped out	9	590	1.5	3.5	2.3	1.2	6.0	2.6
CYPRESS FALLS H S	Completion I	-	<715	96.6	95.5	92.3	98.3	88.2	92.8	
	Completion II	-	<715	97.2	96.6	92.3	99.1	89.2	93.2	
	Graduated	-	<715	92.7	93.3	84.0	95.1	80.4	83.5	
	Continued	-	<715	3.9	2.2	8.3	3.2	7.8	9.3	
	Received GED	-	<715	0.6	1.1	0.0	0.9	1.0	0.4	
	Dropped out	-	<715	2.8	3.4	7.7	0.9	10.8	6.8	

Note. A dash (-) indicates data are not reported to protect student anonymity. When the number of students represented by a final status is not reported, the class size is presented in intervals of five to provide a general idea of the number of students in the class while maintaining student anonymity. In a class of <150, for example, the number of students is between 145 and 149. Completion I consists of students who graduated or continued high school. Completion II consists of students who graduated, continued high school, or received General Educational Development (GED) certificates.

Table 3
 Longitudinal Completion Rates, Grades 9-12, by District, Campus, and Student Group, Texas Public Schools, Class of 2006

District	Campus	Final status		Class	Rate by student group (%)					
		Status	Number		All students	Afr. am.	Hisp.	White	Econ. dis.	At-risk
CYPRESS-FAIRBANKS ISD	CYPRESS RIDGE HIGH SC	Completion I	679	714	95.1	94.3	95.4	93.4	93.8	92.9
		Completion II	688	714	96.4	95.9	95.4	96.5	94.3	94.3
		Graduated	629	714	88.1	83.6	87.3	88.1	87.6	81.8
		Continued	50	714	7.0	10.7	8.1	5.3	6.2	11.1
		Received GED	9	714	1.3	1.6	0.0	3.1	0.5	1.4
		Dropped out	26	714	3.6	4.1	4.6	3.5	5.7	5.7
	CYPRESS SPRINGS H S	Completion I	756	785	96.3	94.6	96.4	96.6	95.6	94.2
		Completion II	767	785	97.7	94.6	97.5	99.1	96.0	96.8
		Graduated	679	785	86.5	83.7	80.8	91.9	83.2	77.0
		Continued	77	785	9.8	10.9	15.6	4.7	12.4	17.2
		Received GED	11	785	1.4	0.0	1.1	2.5	0.4	2.6
		Dropped out	18	785	2.3	5.4	2.5	0.9	4.0	3.2
	CYPRESS-FAIRBANKS J J	Completion I	-	<5	100.0	-	100.0	100.0	-	100.0
		Completion II	-	<5	100.0	-	100.0	100.0	-	100.0
		Graduated	-	<5	0.0	-	0.0	0.0	-	0.0
		Continued	-	<5	100.0	-	100.0	100.0	-	100.0
		Received GED	-	<5	0.0	-	0.0	0.0	-	0.0
		Dropped out	-	<5	0.0	-	0.0	0.0	-	0.0
	JERSEY VILLAGE H S	Completion I	633	645	98.1	97.3	96.7	98.7	95.7	96.0
		Completion II	639	645	99.1	98.6	97.8	99.7	96.6	97.6
		Graduated	594	645	92.1	81.1	85.0	97.1	84.5	82.2
		Continued	39	645	6.0	16.2	11.7	1.6	11.2	13.8
		Received GED	6	645	0.9	1.4	1.1	1.0	0.9	1.6
		Dropped out	6	645	0.9	1.4	2.2	0.3	3.4	2.4
	LANGHAM CREEK H S	Completion I	666	689	96.7	98.8	92.9	97.9	93.9	92.0
		Completion II	672	689	97.5	98.8	93.5	99.2	93.9	94.2
		Graduated	633	689	91.9	93.8	79.4	96.1	83.5	79.9
		Continued	33	689	4.8	5.0	13.5	1.8	10.4	12.1
		Received GED	6	689	0.9	0.0	0.6	1.3	0.0	2.2
		Dropped out	17	689	2.5	1.3	6.5	0.8	6.1	5.8
D'HANIS ISD		Completion I	-	<25	100.0	-	100.0	100.0	100.0	100.0
		Completion II	-	<25	100.0	-	100.0	100.0	100.0	100.0
		Graduated	-	<25	91.7	-	84.6	100.0	87.5	75.0
		Continued	-	<25	8.3	-	15.4	0.0	12.5	25.0
		Received GED	-	<25	0.0	-	0.0	0.0	0.0	0.0
		Dropped out	-	<25	0.0	-	0.0	0.0	0.0	0.0
	D'HANIS SCHOOL	Completion I	-	<25	100.0	-	100.0	100.0	100.0	100.0
		Completion II	-	<25	100.0	-	100.0	100.0	100.0	100.0
		Graduated	-	<25	91.7	-	84.6	100.0	87.5	75.0
		Continued	-	<25	8.3	-	15.4	0.0	12.5	25.0
		Received GED	-	<25	0.0	-	0.0	0.0	0.0	0.0
		Dropped out	-	<25	0.0	-	0.0	0.0	0.0	0.0
DAINGERFIELD-LONE STAR		Completion I	-	<105	79.6	64.7	77.8	88.1	72.7	73.3
		Completion II	-	<105	82.5	64.7	88.9	91.5	78.2	76.7
		Graduated	-	<105	74.8	61.8	77.8	81.4	65.5	68.3
		Continued	-	<105	4.9	2.9	0.0	6.8	7.3	5.0
		Received GED	-	<105	2.9	0.0	11.1	3.4	5.5	3.3
		Dropped out	-	<105	17.5	35.3	11.1	8.5	21.8	23.3
	DAINGERFIELD H S	Completion I	-	<105	79.6	64.7	77.8	88.1	72.7	73.3
		Completion II	-	<105	82.5	64.7	88.9	91.5	78.2	76.7
		Graduated	-	<105	74.8	61.8	77.8	81.4	65.5	68.3

Note. A dash (-) indicates data are not reported to protect student anonymity. When the number of students represented by a final status is not reported, the class size is presented in intervals of five to provide a general idea of the number of students in the class while maintaining student anonymity. In a class of <150, for example, the number of students is between 145 and 149. Completion I consists of students who graduated or continued high school. Completion II consists of students who graduated, continued high school, or received General Educational Development (GED) certificates.

Table 3

Longitudinal Completion Rates, Grades 9-12, by District, Campus, and Student Group, Texas Public Schools, Class of 2006

District	Campus	Final status		Class	Rate by student group (%)						
		Status	Number		All students	Afr. am.	Hisp.	White	Econ. dis.	At-risk	
DAINGERFIELD-LONE STAR	DAINGERFIELD H S	Continued	-	<105	4.9	2.9	0.0	6.8	7.3	5.0	
		Received GED	-	<105	2.9	0.0	11.1	3.4	5.5	3.3	
		Dropped out	-	<105	17.5	35.3	11.1	8.5	21.8	23.3	
DALHART ISD		Completion I	-	<95	93.6	100.0	96.0	92.5	88.9	92.3	
		Completion II	-	<95	95.7	100.0	96.0	95.5	91.7	94.9	
		Graduated	-	<95	93.6	100.0	96.0	92.5	88.9	92.3	
		Continued	-	<95	0.0	0.0	0.0	0.0	0.0	0.0	
		Received GED	-	<95	2.1	0.0	0.0	3.0	2.8	2.6	
		Dropped out	-	<95	4.3	0.0	4.0	4.5	8.3	5.1	
	DALHART H S	Completion I	-	<90	95.4	100.0	100.0	93.8	90.9	94.1	
		Completion II	-	<90	97.7	100.0	100.0	96.9	93.9	97.1	
		Graduated	-	<90	95.4	100.0	100.0	93.8	90.9	94.1	
		Continued	-	<90	0.0	0.0	0.0	0.0	0.0	0.0	
		Received GED	-	<90	2.3	0.0	0.0	3.1	3.0	2.9	
		Dropped out	-	<90	2.3	0.0	0.0	3.1	6.1	2.9	
	X I T SECONDARY SCHOO	Completion I	-	<10	71.4	-	75.0	66.7	66.7	80.0	
		Completion II	-	<10	71.4	-	75.0	66.7	66.7	80.0	
		Graduated	-	<10	71.4	-	75.0	66.7	66.7	80.0	
Continued		-	<10	0.0	-	0.0	0.0	0.0	0.0		
Received GED		-	<10	0.0	-	0.0	0.0	0.0	0.0		
Dropped out		-	<10	28.6	-	25.0	33.3	33.3	20.0		
DALLAS CAN ACADEMY CHA		Completion I	564	747	75.5	76.7	74.5	74.2	79.0	78.3	
		Completion II	574	747	76.8	77.4	75.8	80.6	80.2	79.1	
		Graduated	181	747	24.2	27.4	19.9	32.3	21.6	21.6	
		Continued	383	747	51.3	49.2	54.7	41.9	57.3	56.7	
		Received GED	10	747	1.3	0.8	1.2	6.5	1.2	0.8	
		Dropped out	173	747	23.2	22.6	24.2	19.4	19.8	20.9	
		DALLAS CAN ACA (001)	Completion I	-	<190	77.4	82.7	71.6	71.4	83.8	84.9
			Completion II	-	<190	79.0	82.7	74.1	85.7	85.3	85.6
			Graduated	-	<190	19.4	24.5	12.3	28.6	16.2	17.8
Continued	-		<190	58.1	58.2	59.3	42.9	67.6	67.1		
Received GED	-		<190	1.6	0.0	2.5	14.3	1.5	0.7		
DALLAS CAN ACA (002)	Completion I	-	<220	70.8	66.3	75.4	40.0	73.7	74.5		
	Completion II	-	<220	71.8	66.3	76.9	40.0	74.5	75.5		
	Graduated	-	<220	21.8	21.3	22.3	20.0	20.4	20.2		
	Continued	-	<220	49.1	45.0	53.1	20.0	53.3	54.3		
	Received GED	-	<220	0.9	0.0	1.5	0.0	0.7	1.1		
DALLAS COUNTY JUVENILE		Completion I	-	<160	3.2	5.5	1.6	0.0	2.9	3.0	
		Completion II	-	<160	73.5	61.8	82.5	73.5	75.2	74.2	
		Graduated	-	<160	0.0	0.0	0.0	0.0	0.0	0.0	
		Continued	-	<160	3.2	5.5	1.6	0.0	2.9	3.0	
		Received GED	-	<160	70.3	56.4	81.0	73.5	72.4	71.2	
		Dropped out	-	<160	26.5	38.2	17.5	26.5	24.8	25.8	
DALLAS COUNTY JUVENIL		Completion I	-	<160	3.2	5.5	1.6	0.0	2.9	3.0	
		Completion II	-	<160	73.5	61.8	82.5	73.5	75.2	74.2	
		Graduated	-	<160	0.0	0.0	0.0	0.0	0.0	0.0	
		Continued	-	<160	3.2	5.5	1.6	0.0	2.9	3.0	
		Received GED	-	<160	70.3	56.4	81.0	73.5	72.4	71.2	
		Dropped out	-	<160	26.5	38.2	17.5	26.5	24.8	25.8	

Note. A dash (-) indicates data are not reported to protect student anonymity. When the number of students represented by a final status is not reported, the class size is presented in intervals of five to provide a general idea of the number of students in the class while maintaining student anonymity. In a class of <150, for example, the number of students is between 145 and 149. Completion I consists of students who graduated or continued high school. Completion II consists of students who graduated, continued high school, or received General Educational Development (GED) certificates.

Table 3
 Longitudinal Completion Rates; Grades 9-12, by District, Campus, and Student Group, Texas Public Schools, Class of 2006

District	Campus	Final status		Class	Rate by student group (%)					
		Status	Number		All students	Afr. am.	Hisp.	White	Econ. dis.	At-risk
DALLAS ISD		Completion I	6,944	8,730	79.5	78.6	78.9	85.7	79.8	71.8
		Completion II	7,037	8,730	80.6	79.4	80.0	88.1	80.5	73.1
		Graduated	6,002	8,730	68.8	69.8	65.6	81.4	69.5	55.8
		Continued	942	8,730	10.8	8.8	13.4	4.3	10.3	16.0
		Received GED	93	8,730	1.1	0.8	1.1	2.4	0.7	1.3
		Dropped out	1,693	8,730	19.4	20.6	20.0	11.9	19.5	26.9
	A MACEO SMITH H S	Completion I	-	<250	76.7	76.7	81.3	50.0	77.3	69.5
		Completion II	-	<250	76.7	76.7	81.3	50.0	77.3	69.5
		Graduated	-	<250	66.5	67.4	56.3	50.0	71.1	55.7
		Continued	-	<250	10.2	9.3	25.0	0.0	6.2	13.8
		Received GED	-	<250	0.0	0.0	0.0	0.0	0.0	0.0
		Dropped out	-	<250	23.3	23.3	18.8	50.0	22.7	30.5
	BOOKER T WASHINGTON H	Completion I	-	<170	100.0	100.0	100.0	100.0	100.0	100.0
		Completion II	-	<170	100.0	100.0	100.0	100.0	100.0	100.0
		Graduated	-	<170	99.4	100.0	100.0	100.0	100.0	96.0
		Continued	-	<170	0.6	0.0	0.0	0.0	0.0	4.0
		Received GED	-	<170	0.0	0.0	0.0	0.0	0.0	0.0
		Dropped out	-	<170	0.0	0.0	0.0	0.0	0.0	0.0
	BRYAN ADAMS H S	Completion I	435	559	77.8	76.3	74.1	91.1	77.3	70.0
		Completion II	446	559	79.8	77.6	77.1	91.1	78.3	72.6
		Graduated	382	559	68.3	67.1	63.1	85.6	68.3	56.6
		Continued	53	559	9.5	9.2	10.9	5.6	9.0	13.4
		Received GED	11	559	2.0	1.3	3.1	0.0	1.0	2.6
		Dropped out	113	559	20.2	22.4	22.9	8.9	21.7	27.4
	DAVID W CARTER H S	Completion I	-	<440	82.0	84.5	57.9	50.0	82.2	72.4
		Completion II	-	<440	82.2	84.7	57.9	50.0	82.2	72.4
		Graduated	-	<440	73.6	76.2	47.4	50.0	76.1	58.6
Continued		-	<440	8.4	8.3	10.5	0.0	6.1	13.8	
Received GED		-	<440	0.2	0.3	0.0	0.0	0.0	0.0	
Dropped out		-	<440	17.8	15.3	42.1	50.0	17.8	27.6	
H GRADY SPRUCE H S	Completion I	230	359	64.1	64.8	62.7	77.8	67.5	57.6	
	Completion II	238	359	66.3	66.5	64.5	100.0	68.7	59.7	
	Graduated	164	359	45.7	50.3	40.2	55.6	51.0	36.6	
	Continued	66	359	18.4	14.5	22.5	22.2	16.5	21.0	
	Received GED	8	359	2.2	1.7	1.8	22.2	1.2	2.1	
	Dropped out	121	359	33.7	33.5	35.5	0.0	31.3	40.3	
HILLCREST H S	Completion I	-	<365	72.9	71.3	69.0	84.4	70.2	64.8	
	Completion II	-	<365	73.7	72.2	70.2	84.4	71.3	66.1	
	Graduated	-	<365	62.6	62.0	54.2	81.8	60.8	48.7	
	Continued	-	<365	10.2	9.3	14.9	2.6	9.4	16.1	
	Received GED	-	<365	0.8	0.9	1.2	0.0	1.1	1.3	
	Dropped out	-	<365	26.3	27.8	29.8	15.6	28.7	33.9	
HOSPITAL/HOME-BOUND	Completion I	-	<15	15.4	0.0	25.0	12.5	0.0	9.1	
	Completion II	-	<15	46.2	0.0	25.0	62.5	0.0	45.5	
	Graduated	-	<15	0.0	0.0	0.0	0.0	0.0	0.0	
	Continued	-	<15	15.4	0.0	25.0	12.5	0.0	9.1	
	Received GED	-	<15	30.8	0.0	0.0	50.0	0.0	36.4	
	Dropped out	-	<15	53.8	100.0	75.0	37.5	100.0	54.5	
JAMES MADISON H S	Completion I	-	<140	66.9	63.7	100.0	50.0	70.2	68.0	
	Completion II	-	<140	68.3	65.3	100.0	50.0	71.3	70.0	
	Graduated	-	<140	61.2	58.9	92.3	0.0	61.7	61.0	

Note. A dash (-) indicates data are not reported to protect student anonymity. When the number of students represented by a final status is not reported, the class size is presented in intervals of five to provide a general idea of the number of students in the class while maintaining student anonymity. In a class of <150, for example, the number of students is between 145 and 149. Completion I consists of students who graduated or continued high school. Completion II consists of students who graduated, continued high school, or received General Educational Development (GED) certificates.

Table 3
 Longitudinal Completion Rates, Grades 9-12, by District, Campus, and Student Group, Texas Public Schools, Class of 2006

District	Campus	Final status		Class	Rate by student group (%)					
		Status	Number		All students	Afr. am.	Hisp.	White	Econ. dis.	At-risk
DALLAS ISD	JAMES MADISON H S	Continued	-	<140	5.8	4.8	7.7	50.0	8.5	7.0
		Received GED	-	<140	1.4	1.6	0.0	0.0	1.1	2.0
		Dropped out	-	<140	31.7	34.7	0.0	50.0	28.7	30.0
	JUSTIN F KIMBALL H S	Completion I	-	<325	81.2	79.8	83.0	100.0	82.8	76.7
		Completion II	-	<325	82.4	81.2	84.0	100.0	83.9	78.4
		Graduated	-	<325	67.3	70.0	61.3	100.0	70.6	58.1
		Continued	-	<325	13.9	9.9	21.7	0.0	12.2	18.6
		Received GED	-	<325	1.2	1.4	0.9	0.0	1.1	1.7
		Dropped out	-	<325	17.6	18.8	16.0	0.0	16.1	21.6
	L G PINKSTON H S	Completion I	-	<235	60.8	62.6	58.6	50.0	63.1	54.4
		Completion II	-	<235	61.6	62.6	60.2	50.0	63.8	55.6
		Graduated	-	<235	46.1	52.5	40.6	50.0	48.8	36.1
		Continued	-	<235	14.7	10.1	18.0	0.0	14.4	18.3
		Received GED	-	<235	0.9	0.0	1.6	0.0	0.6	1.1
		Dropped out	-	<235	38.4	37.4	39.8	50.0	36.3	44.4
	LINCOLN H S	Completion I	-	<275	85.7	86.0	50.0	-	86.4	80.6
		Completion II	-	<275	86.1	86.3	50.0	-	86.4	80.6
		Graduated	-	<275	79.1	79.7	0.0	-	78.9	72.0
		Continued	-	<275	6.6	6.3	50.0	-	7.5	8.6
		Received GED	-	<275	0.4	0.4	0.0	-	0.0	0.0
		Dropped out	-	<275	13.9	13.7	50.0	-	13.6	19.4
	MAYA ANGELOU HEALTH S	Completion I	-	<10	0.0	0.0	0.0	-	0.0	0.0
		Completion II	-	<10	0.0	0.0	0.0	-	0.0	0.0
		Graduated	-	<10	0.0	0.0	0.0	-	0.0	0.0
		Continued	-	<10	0.0	0.0	0.0	-	0.0	0.0
		Received GED	-	<10	0.0	0.0	0.0	-	0.0	0.0
		Dropped out	-	<10	100.0	100.0	100.0	-	100.0	100.0
	MIDDLE COLLEGE	Completion I	-	<35	100.0	100.0	100.0	-	100.0	100.0
		Completion II	-	<35	100.0	100.0	100.0	-	100.0	100.0
		Graduated	-	<35	97.0	100.0	95.5	-	100.0	92.9
		Continued	-	<35	3.0	0.0	4.5	-	0.0	7.1
		Received GED	-	<35	0.0	0.0	0.0	-	0.0	0.0
		Dropped out	-	<35	0.0	0.0	0.0	-	0.0	0.0
	MOISES MOLINA H S	Completion I	488	621	78.6	67.7	79.9	66.7	78.7	72.8
		Completion II	495	621	79.7	70.8	80.9	66.7	79.6	74.0
		Graduated	409	621	65.9	60.0	66.5	66.7	68.4	56.4
Continued		79	621	12.7	7.7	13.4	0.0	10.2	16.4	
Received GED		7	621	1.1	3.1	0.9	0.0	0.9	1.3	
Dropped out		126	621	20.3	29.2	19.1	33.3	20.4	26.0	
NORTH DALLAS H S	Completion I	301	386	78.0	63.8	80.5	75.0	81.6	72.7	
	Completion II	306	386	79.3	65.5	81.8	75.0	82.0	74.1	
	Graduated	233	386	60.4	51.7	60.9	75.0	64.3	50.2	
	Continued	68	386	17.6	12.1	19.5	0.0	17.3	22.6	
	Received GED	5	386	1.3	1.7	1.3	0.0	0.4	1.3	
	Dropped out	80	386	20.7	34.5	18.2	25.0	18.0	25.9	
REDIRECTIONS CENTER	Completion I	-	<10	100.0	100.0	100.0	-	100.0	100.0	
	Completion II	-	<10	100.0	100.0	100.0	-	100.0	100.0	
	Graduated	-	<10	0.0	0.0	0.0	-	0.0	0.0	
	Continued	-	<10	100.0	100.0	100.0	-	100.0	100.0	
	Received GED	-	<10	0.0	0.0	0.0	-	0.0	0.0	
	Dropped out	-	<10	0.0	0.0	0.0	-	0.0	0.0	

Note. A dash (-) indicates data are not reported to protect student anonymity. When the number of students represented by a final status is not reported, the class size is presented in intervals of five to provide a general idea of the number of students in the class while maintaining student anonymity. In a class of <150, for example, the number of students is between 145 and 149. Completion I consists of students who graduated or continued high school. Completion II consists of students who graduated, continued high school, or received General Educational Development (GED) certificates.

Table 3
 Longitudinal Completion Rates, Grades 9-12, by District, Campus, and Student Group, Texas Public Schools, Class of 2006

District	Campus	Final status		Class	Rate by student group (%)					
		Status	Number		All students	Afr. am.	Hisp.	White	Econ. dis.	At-risk
DALLAS ISD	ROOSEVELT H S	Completion I	-	<190	70.9	72.6	60.0	-	74.8	68.5
		Completion II	-	<190	71.4	73.2	60.0	-	75.7	69.2
		Graduated	-	<190	51.3	54.3	32.0	-	52.2	44.1
		Continued	-	<190	19.6	18.3	28.0	-	22.6	24.5
		Received GED	-	<190	0.5	0.6	0.0	-	0.9	0.7
		Dropped out	-	<190	28.6	26.8	40.0	-	24.3	30.8
	SCH OF GOVT/LAW/LAW E	Completion I	-	<100	99.0	97.6	100.0	100.0	98.0	92.9
		Completion II	-	<100	99.0	97.6	100.0	100.0	98.0	92.9
		Graduated	-	<100	99.0	97.6	100.0	100.0	98.0	92.9
		Continued	-	<100	0.0	0.0	0.0	0.0	0.0	0.0
		Received GED	-	<100	0.0	0.0	0.0	0.0	0.0	0.0
		Dropped out	-	<100	1.0	2.4	0.0	0.0	2.0	7.1
	SCHOOL COMMUNITY GUID	Completion I	-	<5	100.0	-	100.0	-	100.0	100.0
		Completion II	-	<5	100.0	-	100.0	-	100.0	100.0
		Graduated	-	<5	0.0	-	0.0	-	0.0	0.0
		Continued	-	<5	100.0	-	100.0	-	100.0	100.0
		Received GED	-	<5	0.0	-	0.0	-	0.0	0.0
		Dropped out	-	<5	0.0	-	0.0	-	0.0	0.0
	SCHOOL FOR THE TALENT	Completion I	-	<50	100.0	100.0	100.0	100.0	100.0	100.0
		Completion II	-	<50	100.0	100.0	100.0	100.0	100.0	100.0
		Graduated	-	<50	100.0	100.0	100.0	100.0	100.0	100.0
		Continued	-	<50	0.0	0.0	0.0	0.0	0.0	0.0
		Received GED	-	<50	0.0	0.0	0.0	0.0	0.0	0.0
		Dropped out	-	<50	0.0	0.0	0.0	0.0	0.0	0.0
	SCHOOL OF BUSINESS &	Completion I	-	<95	98.9	97.6	100.0	100.0	97.5	94.4
		Completion II	-	<95	100.0	100.0	100.0	100.0	100.0	100.0
		Graduated	-	<95	98.9	97.6	100.0	100.0	97.5	94.4
		Continued	-	<95	0.0	0.0	0.0	0.0	0.0	0.0
		Received GED	-	<95	1.1	2.4	0.0	0.0	2.5	5.6
		Dropped out	-	<95	0.0	0.0	0.0	0.0	0.0	0.0
	SCHOOL OF EDUCATION &	Completion I	-	<45	100.0	100.0	100.0	100.0	100.0	100.0
		Completion II	-	<45	100.0	100.0	100.0	100.0	100.0	100.0
		Graduated	-	<45	100.0	100.0	100.0	100.0	100.0	100.0
		Continued	-	<45	0.0	0.0	0.0	0.0	0.0	0.0
		Received GED	-	<45	0.0	0.0	0.0	0.0	0.0	0.0
		Dropped out	-	<45	0.0	0.0	0.0	0.0	0.0	0.0
	SCHOOL OF HEALTH PROF	Completion I	-	<110	99.1	100.0	97.7	100.0	98.2	94.1
		Completion II	-	<110	100.0	100.0	100.0	100.0	100.0	100.0
		Graduated	-	<110	99.1	100.0	97.7	100.0	98.2	94.1
		Continued	-	<110	0.0	0.0	0.0	0.0	0.0	0.0
		Received GED	-	<110	0.9	0.0	2.3	0.0	1.8	5.9
		Dropped out	-	<110	0.0	0.0	0.0	0.0	0.0	0.0
	SCHOOL OF SCIENCE & E	Completion I	-	<75	100.0	100.0	100.0	100.0	100.0	100.0
		Completion II	-	<75	100.0	100.0	100.0	100.0	100.0	100.0
		Graduated	-	<75	100.0	100.0	100.0	100.0	100.0	100.0
		Continued	-	<75	0.0	0.0	0.0	0.0	0.0	0.0
		Received GED	-	<75	0.0	0.0	0.0	0.0	0.0	0.0
		Dropped out	-	<75	0.0	0.0	0.0	0.0	0.0	0.0
	SEAGOVILLE H S	Completion I	199	270	73.7	75.3	72.4	72.6	74.3	68.8
		Completion II	205	270	75.9	75.3	72.4	78.3	75.7	70.4
		Graduated	181	270	67.0	72.6	64.4	64.2	69.3	59.3

Note. A dash (-) indicates data are not reported to protect student anonymity. When the number of students represented by a final status is not reported, the class size is presented in intervals of five to provide a general idea of the number of students in the class while maintaining student anonymity. In a class of <150, for example, the number of students is between 145 and 149. Completion I consists of students who graduated or continued high school. Completion II consists of students who graduated, continued high school, or received General Educational Development (GED) certificates.

Table 3

Longitudinal Completion Rates, Grades 9-12, by District, Campus, and Student Group, Texas Public Schools, Class of 2006

District	Campus	Final status		Class	Rate by student group (%)					
		Status	Number		All students	Afr. am.	Hisp.	White	Econ. dis.	At-risk
DALLAS ISD	SEAGOVILLE H S	Continued	18	270	6.7	2.7	8.0	8.5	5.0	9.5
		Received GED	6	270	2.2	0.0	0.0	5.7	1.4	1.6
		Dropped out	65	270	24.1	24.7	27.6	21.7	24.3	29.6
	SKYLINE H S	Completion I	860	964	89.2	85.4	91.1	93.8	89.3	81.8
		Completion II	865	964	89.7	85.7	91.6	100.0	90.0	82.6
		Graduated	797	964	82.7	81.3	82.9	93.8	83.1	69.6
		Continued	63	964	6.5	4.2	8.2	0.0	6.2	12.2
		Received GED	5	964	0.5	0.3	0.5	6.3	0.7	0.8
		Dropped out	99	964	10.3	14.3	8.4	0.0	10.0	17.4
	SOUTH OAK CLIFF H S	Completion I	-	<375	80.2	79.5	81.6	100.0	83.5	77.9
		Completion II	-	<375	80.4	79.9	81.6	100.0	83.5	78.2
		Graduated	-	<375	71.3	69.3	77.0	100.0	77.1	66.4
		Continued	-	<375	8.8	10.2	4.6	0.0	6.4	11.4
		Received GED	-	<375	0.3	0.4	0.0	0.0	0.0	0.4
		Dropped out	-	<375	19.6	20.1	18.4	0.0	16.5	21.8
	SUNSET H S	Completion I	335	466	71.9	66.7	72.0	66.7	73.1	64.1
		Completion II	345	466	74.0	77.8	73.8	73.3	74.7	66.5
		Graduated	261	466	56.0	66.7	55.8	46.7	60.7	43.4
		Continued	74	466	15.9	0.0	16.2	20.0	12.3	20.7
		Received GED	10	466	2.1	11.1	1.8	6.7	1.6	2.3
		Dropped out	121	466	26.0	22.2	26.2	26.7	25.3	33.5
	THOMAS JEFFERSON H S	Completion I	-	<405	74.7	58.6	75.8	77.8	79.2	70.4
		Completion II	-	<405	75.7	62.1	76.6	77.8	79.5	70.7
		Graduated	-	<405	63.3	55.2	63.5	77.8	68.0	55.6
		Continued	-	<405	11.4	3.4	12.4	0.0	11.2	14.8
		Received GED	-	<405	1.0	3.4	0.8	0.0	0.3	0.3
		Dropped out	-	<405	24.3	37.9	23.4	22.2	20.5	29.3
	W H ADAMSON H S	Completion I	-	<270	77.2	71.4	77.7	66.7	76.7	72.8
		Completion II	-	<270	77.6	71.4	78.1	66.7	77.1	73.3
		Graduated	-	<270	61.6	57.1	61.8	66.7	64.8	52.5
		Continued	-	<270	15.7	14.3	15.9	0.0	11.9	20.3
		Received GED	-	<270	0.4	0.0	0.4	0.0	0.5	0.5
		Dropped out	-	<270	22.4	28.6	21.9	33.3	22.9	26.7
W T WHITE H S	Completion I	390	441	88.4	92.0	86.0	89.9	87.1	78.8	
	Completion II	398	441	90.2	92.0	88.6	90.9	88.5	81.6	
	Graduated	348	441	78.9	87.5	71.6	85.9	73.7	59.9	
	Continued	42	441	9.5	4.5	14.4	4.0	13.4	18.9	
	Received GED	8	441	1.8	0.0	2.5	1.0	1.4	2.8	
	Dropped out	43	441	9.8	8.0	11.4	9.1	11.5	18.4	
W W SAMUEL H S	Completion I	-	<405	69.3	69.2	70.2	50.0	73.9	67.7	
	Completion II	-	<405	70.3	70.9	70.7	50.0	74.6	68.6	
	Graduated	-	<405	52.7	50.0	54.9	50.0	59.7	49.3	
	Continued	-	<405	16.6	19.2	15.3	0.0	14.2	18.4	
	Received GED	-	<405	1.0	1.7	0.5	0.0	0.7	0.8	
	Dropped out	-	<405	29.7	29.1	29.3	50.0	25.4	31.4	
WOODROW WILSON H S	Completion I	-	<335	85.3	78.3	84.0	92.2	84.9	80.7	
	Completion II	-	<335	86.2	80.0	84.0	94.4	85.6	82.1	
	Graduated	-	<335	74.2	65.0	70.3	88.9	71.9	64.2	
	Continued	-	<335	11.1	13.3	13.7	3.3	12.9	16.5	
	Received GED	-	<335	0.9	1.7	0.0	2.2	0.7	1.4	
	Dropped out	-	<335	13.8	20.0	16.0	5.6	14.4	17.9	

Note. A dash (-) indicates data are not reported to protect student anonymity. When the number of students represented by a final status is not reported, the class size is presented in intervals of five to provide a general idea of the number of students in the class while maintaining student anonymity. In a class of <150, for example, the number of students is between 145 and 149. Completion I consists of students who graduated or continued high school. Completion II consists of students who graduated, continued high school, or received General Educational Development (GED) certificates.

Table 3
 Longitudinal Completion Rates, Grades 9-12, by District, Campus, and Student Group, Texas Public Schools, Class of 2006

District	Campus	Final status		Class	Rate by student group (%)						
		Status	Number		All students	Afr. am.	Hisp.	White	Econ. dis.	At-risk	
DANBURY ISD	DANBURY H S	Completion I	-	<55	100.0	-	100.0	100.0	100.0	100.0	100.0
		Completion II	-	<55	100.0	-	100.0	100.0	100.0	100.0	100.0
		Graduated	-	<55	98.0	-	90.9	100.0	100.0	100.0	90.9
		Continued	-	<55	2.0	-	9.1	0.0	0.0	0.0	9.1
		Received GED	-	<55	0.0	-	0.0	0.0	0.0	0.0	0.0
		Dropped out	-	<55	0.0	-	0.0	0.0	0.0	0.0	0.0
		Completion I	-	<55	100.0	-	100.0	100.0	100.0	100.0	100.0
		Completion II	-	<55	100.0	-	100.0	100.0	100.0	100.0	100.0
		Graduated	-	<55	98.0	-	90.9	100.0	100.0	100.0	90.9
		Continued	-	<55	2.0	-	9.1	0.0	0.0	0.0	9.1
DAWSON ISD (Dawson Co.)	DAWSON SCHOOL	Completion I	-	<15	100.0	-	100.0	100.0	100.0	100.0	100.0
		Completion II	-	<15	100.0	-	100.0	100.0	100.0	100.0	100.0
		Graduated	-	<15	100.0	-	100.0	100.0	100.0	100.0	100.0
		Continued	-	<15	0.0	-	0.0	0.0	0.0	0.0	0.0
		Received GED	-	<15	0.0	-	0.0	0.0	0.0	0.0	0.0
		Dropped out	-	<15	0.0	-	0.0	0.0	0.0	0.0	0.0
		Completion I	-	<15	100.0	-	100.0	100.0	100.0	100.0	100.0
		Completion II	-	<15	100.0	-	100.0	100.0	100.0	100.0	100.0
		Graduated	-	<15	100.0	-	100.0	100.0	100.0	100.0	100.0
		Continued	-	<15	0.0	-	0.0	0.0	0.0	0.0	0.0
DAWSON ISD (Navarro Co.)	DAWSON H S	Completion I	-	<35	100.0	100.0	100.0	100.0	100.0	100.0	100.0
		Completion II	-	<35	100.0	100.0	100.0	100.0	100.0	100.0	100.0
		Graduated	-	<35	96.8	100.0	100.0	95.8	100.0	100.0	100.0
		Continued	-	<35	3.2	0.0	0.0	4.2	0.0	0.0	0.0
		Received GED	-	<35	0.0	0.0	0.0	0.0	0.0	0.0	0.0
		Dropped out	-	<35	0.0	0.0	0.0	0.0	0.0	0.0	0.0
		Completion I	-	<35	100.0	100.0	100.0	100.0	100.0	100.0	100.0
		Completion II	-	<35	100.0	100.0	100.0	100.0	100.0	100.0	100.0
		Graduated	-	<35	96.8	100.0	100.0	95.8	100.0	100.0	100.0
		Continued	-	<35	3.2	0.0	0.0	4.2	0.0	0.0	0.0
DAYTON ISD	DAYTON H S	Completion I	301	341	88.3	92.0	86.7	88.2	84.8	85.9	
		Completion II	310	341	90.9	96.0	88.9	90.5	87.9	87.9	
		Graduated	269	341	78.9	72.0	62.2	82.9	69.7	70.2	
		Continued	32	341	9.4	20.0	24.4	5.3	15.2	15.7	
		Received GED	9	341	2.6	4.0	2.2	2.3	3.0	2.0	
		Dropped out	31	341	9.1	4.0	11.1	9.5	12.1	12.1	
		Completion I	296	336	88.1	91.3	86.4	88.1	84.5	85.6	
		Completion II	305	336	90.8	95.7	88.6	90.4	87.6	87.6	
		Graduated	269	336	80.1	78.3	63.6	83.5	71.1	71.6	
		Continued	27	336	8.0	13.0	22.7	4.6	13.4	13.9	
DE LEON ISD		Completion I	-	<45	95.3	0.0	100.0	96.4	95.5	92.3	
		Completion II	-	<45	97.7	0.0	100.0	100.0	95.5	96.2	
		Graduated	-	<45	90.7	0.0	92.9	92.9	86.4	84.6	

Note. A dash (-) indicates data are not reported to protect student anonymity. When the number of students represented by a final status is not reported, the class size is presented in intervals of five to provide a general idea of the number of students in the class while maintaining student anonymity. In a class of <150, for example, the number of students is between 145 and 149. Completion I consists of students who graduated or continued high school. Completion II consists of students who graduated, continued high school, or received General Educational Development (GED) certificates.

Table 3
 Longitudinal Completion Rates, Grades 9-12, by District, Campus, and Student Group, Texas Public Schools, Class of 2006

District	Campus	Final status		Class	Rate by student group (%)						
		Status	Number		All students	Afr. am.	Hisp.	White	Econ. dis.	At-risk	
DE LEON ISD	DE LEON H S	Continued	-	<45	4.7	0.0	7.1	3.6	9.1	7.7	
		Received GED	-	<45	2.3	0.0	0.0	3.6	0.0	3.8	
		Dropped out	-	<45	2.3	100.0	0.0	0.0	4.5	3.8	
		Completion I	-	<45	95.3	0.0	100.0	96.4	95.5	92.3	
		Completion II	-	<45	97.7	0.0	100.0	100.0	95.5	96.2	
		Graduated	-	<45	90.7	0.0	92.9	92.9	86.4	84.6	
		Continued	-	<45	4.7	0.0	7.1	3.6	9.1	7.7	
		Received GED	-	<45	2.3	0.0	0.0	3.6	0.0	3.8	
		Dropped out	-	<45	2.3	100.0	0.0	0.0	4.5	3.8	
		DECATUR ISD	DECATUR H S	Completion I	-	<230	96.9	80.0	98.0	97.1	94.7
Completion II	-			<230	98.3	80.0	98.0	98.8	97.4	97.1	
Graduated	-			<230	96.5	80.0	98.0	96.5	94.7	93.1	
Continued	-			<230	0.4	0.0	0.0	0.6	0.0	1.0	
Received GED	-			<230	1.3	0.0	0.0	1.7	2.6	2.9	
Dropped out	-			<230	1.7	20.0	2.0	1.2	2.6	2.9	
Completion I	-			<225	96.9	80.0	98.0	97.0	94.6	93.8	
Completion II	-		<225	98.2	80.0	98.0	98.8	97.3	96.9		
Graduated	-		<225	96.4	80.0	98.0	96.4	94.6	92.7		
Continued	-		<225	0.4	0.0	0.0	0.6	0.0	1.0		
Received GED	-		<225	1.3	0.0	0.0	1.8	2.7	3.1		
Dropped out	-		<225	1.8	20.0	2.0	1.2	2.7	3.1		
DEER PARK ISD	DEER PARK HS		Completion I	832	861	96.6	88.9	96.7	96.8	94.4	93.0
			Completion II	849	861	98.6	88.9	98.4	99.0	96.5	97.3
		Graduated	749	861	87.0	66.7	80.0	90.0	74.6	70.8	
		Continued	83	861	9.6	22.2	16.7	6.8	19.7	22.1	
		Received GED	17	861	2.0	0.0	1.6	2.2	2.1	4.4	
		Dropped out	12	861	1.4	11.1	1.6	1.0	3.5	2.7	
		Completion I	832	861	96.6	88.9	96.7	96.8	94.4	93.0	
	Completion II	849	861	98.6	88.9	98.4	99.0	96.5	97.3		
	Graduated	749	861	87.0	66.7	80.0	90.0	74.6	70.8		
	Continued	83	861	9.6	22.2	16.7	6.8	19.7	22.1		
	Received GED	17	861	2.0	0.0	1.6	2.2	2.1	4.4		
	Dropped out	12	861	1.4	11.1	1.6	1.0	3.5	2.7		
	DEKALB ISD	DEKALB H S	Completion I	-	<65	100.0	100.0	100.0	100.0	100.0	100.0
			Completion II	-	<65	100.0	100.0	100.0	100.0	100.0	100.0
Graduated			-	<65	98.4	100.0	100.0	97.6	100.0	100.0	
Continued			-	<65	1.6	0.0	0.0	2.4	0.0	0.0	
Received GED			-	<65	0.0	0.0	0.0	0.0	0.0	0.0	
Dropped out			-	<65	0.0	0.0	0.0	0.0	0.0	0.0	
Completion I			-	<65	100.0	100.0	100.0	100.0	100.0	100.0	
Completion II		-	<65	100.0	100.0	100.0	100.0	100.0	100.0		
Graduated		-	<65	98.4	100.0	100.0	97.6	100.0	100.0		
Continued		-	<65	1.6	0.0	0.0	2.4	0.0	0.0		
Received GED	-	<65	0.0	0.0	0.0	0.0	0.0	0.0			
Dropped out	-	<65	0.0	0.0	0.0	0.0	0.0	0.0			
DEL VALLE ISD		Completion I	-	<395	88.6	86.7	87.8	93.8	89.4	87.7	
		Completion II	-	<395	89.6	86.7	89.0	95.4	89.8	88.7	
		Graduated	-	<395	83.2	85.3	80.9	89.2	85.2	81.8	
		Continued	-	<395	5.3	1.3	6.9	4.6	4.2	6.0	
		Received GED	-	<395	1.0	0.0	1.2	1.5	0.5	0.9	
		Dropped out	-	<395	10.4	13.3	11.0	4.6	10.2	11.3	

Note. A dash (-) indicates data are not reported to protect student anonymity. When the number of students represented by a final status is not reported, the class size is presented in intervals of five to provide a general idea of the number of students in the class while maintaining student anonymity. In a class of <150, for example, the number of students is between 145 and 149. Completion I consists of students who graduated or continued high school. Completion II consists of students who graduated, continued high school, or received General Educational Development (GED) certificates.

Table 3
 Longitudinal Completion Rates, Grades 9-12, by District, Campus, and Student Group, Texas Public Schools, Class of 2006

District	Campus	Final status		Class	Rate by student group (%)					
		Status	Number		All students	Afr. am.	Hisp.	White	Econ. dis.	At-risk
DEL VALLE ISD	DEL VALLE H S	Completion I	-	<305	90.0	87.5	89.9	93.9	91.6	89.5
		Completion II	-	<305	91.3	87.5	91.6	95.9	92.2	90.8
		Graduated	-	<305	88.0	85.9	87.7	91.8	89.8	87.8
		Continued	-	<305	2.0	1.6	2.2	2.0	1.8	1.7
		Received GED	-	<305	1.3	0.0	1.7	2.0	0.6	1.3
		Dropped out	-	<305	8.7	12.5	8.4	4.1	7.8	9.2
	DEL VALLE OPPORTUNITY	Completion I	-	<95	84.0	81.8	82.1	93.8	81.6	83.1
		Completion II	-	<95	84.0	81.8	82.1	93.8	81.6	83.1
		Graduated	-	<95	68.1	81.8	62.7	81.3	69.4	66.3
		Continued	-	<95	16.0	0.0	19.4	12.5	12.2	16.9
		Received GED	-	<95	0.0	0.0	0.0	0.0	0.0	0.0
		Dropped out	-	<95	16.0	18.2	17.9	6.3	18.4	16.9
DELL CITY ISD		Completion I	-	<15	100.0	-	100.0	100.0	100.0	100.0
		Completion II	-	<15	100.0	-	100.0	100.0	100.0	100.0
		Graduated	-	<15	100.0	-	100.0	100.0	100.0	100.0
		Continued	-	<15	0.0	-	0.0	0.0	0.0	0.0
		Received GED	-	<15	0.0	-	0.0	0.0	0.0	0.0
		Dropped out	-	<15	0.0	-	0.0	0.0	0.0	0.0
	DELL CITY SCHOOL	Completion I	-	<15	100.0	-	100.0	100.0	100.0	100.0
		Completion II	-	<15	100.0	-	100.0	100.0	100.0	100.0
		Graduated	-	<15	100.0	-	100.0	100.0	100.0	100.0
		Continued	-	<15	0.0	-	0.0	0.0	0.0	0.0
		Received GED	-	<15	0.0	-	0.0	0.0	0.0	0.0
		Dropped out	-	<15	0.0	-	0.0	0.0	0.0	0.0
DENISON ISD		Completion I	262	305	85.9	85.7	90.5	86.1	81.7	71.4
		Completion II	270	305	88.5	88.6	90.5	89.1	83.5	73.3
		Graduated	248	305	81.3	85.7	85.7	81.5	75.2	61.9
		Continued	14	305	4.6	0.0	4.8	4.6	6.4	9.5
		Received GED	8	305	2.6	2.9	0.0	2.9	1.8	1.9
		Dropped out	35	305	11.5	11.4	9.5	10.9	16.5	26.7
	DENISON H S	Completion I	253	292	86.6	85.3	90.5	86.8	82.9	71.7
		Completion II	261	292	89.4	88.2	90.5	89.9	84.8	73.9
		Graduated	240	292	82.2	85.3	85.7	82.4	77.1	62.0
		Continued	13	292	4.5	0.0	4.8	4.4	5.7	9.8
		Received GED	8	292	2.7	2.9	0.0	3.1	1.9	2.2
		Dropped out	31	292	10.6	11.8	9.5	10.1	15.2	26.1
	PATHWAYS H S	Completion I	-	<15	69.2	100.0	-	72.7	50.0	69.2
		Completion II	-	<15	69.2	100.0	-	72.7	50.0	69.2
		Graduated	-	<15	61.5	100.0	-	63.6	25.0	61.5
		Continued	-	<15	7.7	0.0	-	9.1	25.0	7.7
		Received GED	-	<15	0.0	0.0	-	0.0	0.0	0.0
		Dropped out	-	<15	30.8	0.0	-	27.3	50.0	30.8
DENTON ISD		Completion I	815	870	93.7	99.2	90.8	93.2	90.8	88.3
		Completion II	850	870	97.7	100.0	94.9	98.1	94.2	95.0
		Graduated	702	870	80.7	78.2	63.1	86.8	68.2	56.6
		Continued	113	870	13.0	21.0	27.7	6.4	22.5	31.7
		Received GED	35	870	4.0	0.8	4.1	4.9	3.5	6.7
		Dropped out	20	870	2.3	0.0	5.1	1.9	5.8	5.0
	DENTON H S	Completion I	352	369	95.4	100.0	94.9	94.1	86.2	90.8
		Completion II	361	369	97.8	100.0	94.9	98.2	90.8	94.7
		Graduated	307	369	83.2	80.0	64.6	89.5	66.2	58.0

Note. A dash (-) indicates data are not reported to protect student anonymity. When the number of students represented by a final status is not reported, the class size is presented in intervals of five to provide a general idea of the number of students in the class while maintaining student anonymity. In a class of <150, for example, the number of students is between 145 and 149. Completion I consists of students who graduated or continued high school. Completion II consists of students who graduated, continued high school, or received General Educational Development (GED) certificates.

Table 3

Longitudinal Completion Rates, Grades 9-12, by District, Campus, and Student Group, Texas Public Schools, Class of 2006

District	Campus	Final status		Class	Rate by student group (%)						
		Status	Number		All students	Afr. am.	Hisp.	White	Econ. dis.	At-risk	
DENTON ISD	DENTON H S	Continued	45	369	12.2	20.0	30.4	4.5	20.0	32.8	
		Received GED	9	369	2.4	0.0	0.0	4.1	4.6	3.8	
		Dropped out	8	369	2.2	0.0	5.1	1.8	9.2	5.3	
	JUVENILE DETENT CTR	Completion I	-	<15		0.0	-	0.0	0.0	0.0	0.0
		Completion II	-	<15		76.9	-	80.0	75.0	50.0	75.0
		Graduated	-	<15		0.0	-	0.0	0.0	0.0	0.0
		Continued	-	<15		0.0	-	0.0	0.0	0.0	0.0
		Received GED	-	<15		76.9	-	80.0	75.0	50.0	75.0
		Dropped out	-	<15		23.1	-	20.0	25.0	50.0	25.0
	LESTER DAVIS SCHOOL	Completion I	-	<5		100.0	100.0	-	-	100.0	100.0
		Completion II	-	<5		100.0	100.0	-	-	100.0	100.0
		Graduated	-	<5		0.0	0.0	-	-	0.0	0.0
		Continued	-	<5		100.0	100.0	-	-	100.0	100.0
		Received GED	-	<5		0.0	0.0	-	-	0.0	0.0
		Dropped out	-	<5		0.0	0.0	-	-	0.0	0.0
	RYAN H S	Completion I	408	429		95.1	98.3	91.8	95.3	94.1	91.7
		Completion II	422	429		98.4	100.0	95.3	98.9	96.5	96.5
		Graduated	375	429		87.4	84.5	77.6	90.6	80.0	69.4
		Continued	33	429		7.7	13.8	14.1	4.7	14.1	22.2
		Received GED	14	429		3.3	1.7	3.5	3.6	2.4	4.9
		Dropped out	7	429		1.6	0.0	4.7	1.1	3.5	3.5
	DENVER CITY ISD		Completion I	-	<90		96.6	100.0	94.0	100.0	96.0
Completion II			-	<90		96.6	100.0	94.0	100.0	96.0	96.2
Graduated			-	<90		89.7	100.0	82.0	100.0	96.0	84.6
Continued			-	<90		6.9	0.0	12.0	0.0	0.0	11.5
Received GED			-	<90		0.0	0.0	0.0	0.0	0.0	0.0
Dropped out			-	<90		3.4	0.0	6.0	0.0	4.0	3.8
DENVER CITY H S		Completion I	-	<90		96.6	100.0	94.0	100.0	96.0	96.2
		Completion II	-	<90		96.6	100.0	94.0	100.0	96.0	96.2
		Graduated	-	<90		89.7	100.0	82.0	100.0	96.0	84.6
		Continued	-	<90		6.9	0.0	12.0	0.0	0.0	11.5
		Received GED	-	<90		0.0	0.0	0.0	0.0	0.0	0.0
		Dropped out	-	<90		3.4	0.0	6.0	0.0	4.0	3.8
DESOTO ISD		Completion I	433	469		92.3	93.4	87.5	90.5	84.1	88.5
		Completion II	439	469		93.6	94.0	89.6	94.0	85.0	90.1
		Graduated	399	469		85.1	86.8	75.0	83.3	74.3	78.3
		Continued	34	469		7.2	6.6	12.5	7.1	9.7	10.3
		Received GED	6	469		1.3	0.6	2.1	3.6	0.9	1.6
		Dropped out	30	469		6.4	6.0	10.4	6.0	15.0	9.9
	DE SOTO H S	Completion I	433	464		93.3	94.0	87.5	93.8	86.4	89.6
		Completion II	439	464		94.6	94.6	89.6	97.5	87.3	91.2
		Graduated	399	464		86.0	87.3	75.0	86.4	76.4	79.2
		Continued	34	464		7.3	6.6	12.5	7.4	10.0	10.4
		Received GED	6	464		1.3	0.6	2.1	3.7	0.9	1.6
		Dropped out	25	464		5.4	5.4	10.4	2.5	12.7	8.8
DETROIT ISD		Completion I	-	<35		90.6	100.0	100.0	89.7	93.8	90.0
		Completion II	-	<35		96.9	100.0	100.0	96.6	93.8	90.0
		Graduated	-	<35		87.5	100.0	100.0	86.2	87.5	80.0
		Continued	-	<35		3.1	0.0	0.0	3.4	6.3	10.0
		Received GED	-	<35		6.3	0.0	0.0	6.9	0.0	0.0
		Dropped out	-	<35		3.1	0.0	0.0	3.4	6.3	10.0

Note. A dash (-) indicates data are not reported to protect student anonymity. When the number of students represented by a final status is not reported, the class size is presented in intervals of five to provide a general idea of the number of students in the class while maintaining student anonymity. In a class of <150, for example, the number of students is between 145 and 149. Completion I consists of students who graduated or continued high school. Completion II consists of students who graduated, continued high school, or received General Educational Development (GED) certificates.

Table 3
Longitudinal Completion Rates, Grades 9-12, by District, Campus, and Student Group, Texas Public Schools, Class of 2006

District	Campus	Final status		Class	Rate by student group (%)					
		Status	Number		All students	Afr. am.	Hisp.	White	Econ. dis.	At-risk
DETROIT ISD	DETROIT H S	Completion I	-	<35	90.6	100.0	100.0	89.7	93.8	90.0
		Completion II	-	<35	96.9	100.0	100.0	96.6	93.8	90.0
		Graduated	-	<35	87.5	100.0	100.0	86.2	87.5	80.0
		Continued	-	<35	3.1	0.0	0.0	3.4	6.3	10.0
		Received GED	-	<35	6.3	0.0	0.0	6.9	0.0	0.0
		Dropped out	-	<35	3.1	0.0	0.0	3.4	6.3	10.0
DEVINE ISD		Completion I	-	<140	92.8	-	87.3	97.3	92.3	86.7
		Completion II	-	<140	93.5	-	88.9	97.3	92.3	88.0
		Graduated	-	<140	86.2	-	79.4	91.9	86.5	78.7
		Continued	-	<140	6.5	-	7.9	5.4	5.8	8.0
		Received GED	-	<140	0.7	-	1.6	0.0	0.0	1.3
		Dropped out	-	<140	6.5	-	11.1	2.7	7.7	12.0
	DEVINE HIGH SCHOOL	Completion I	-	<140	92.8	-	87.3	97.3	92.3	86.7
		Completion II	-	<140	93.5	-	88.9	97.3	92.3	88.0
		Graduated	-	<140	86.2	-	79.4	91.9	86.5	78.7
		Continued	-	<140	6.5	-	7.9	5.4	5.8	8.0
		Received GED	-	<140	0.7	-	1.6	0.0	0.0	1.3
		Dropped out	-	<140	6.5	-	11.1	2.7	7.7	12.0
DEWEYVILLE ISD		Completion I	-	<45	93.0	-	100.0	92.7	100.0	95.8
		Completion II	-	<45	95.3	-	100.0	95.1	100.0	100.0
		Graduated	-	<45	93.0	-	100.0	92.7	100.0	95.8
		Continued	-	<45	0.0	-	0.0	0.0	0.0	0.0
		Received GED	-	<45	2.3	-	0.0	2.4	0.0	4.2
		Dropped out	-	<45	4.7	-	0.0	4.9	0.0	0.0
	DEWEYVILLE H S	Completion I	-	<45	93.0	-	100.0	92.7	100.0	95.8
		Completion II	-	<45	95.3	-	100.0	95.1	100.0	100.0
		Graduated	-	<45	93.0	-	100.0	92.7	100.0	95.8
		Continued	-	<45	0.0	-	0.0	0.0	0.0	0.0
		Received GED	-	<45	2.3	-	0.0	2.4	0.0	4.2
		Dropped out	-	<45	4.7	-	0.0	4.9	0.0	0.0
DIBOLL ISD		Completion I	-	<125	93.5	100.0	96.2	88.9	98.6	97.3
		Completion II	-	<125	94.4	100.0	96.2	90.7	100.0	97.3
		Graduated	-	<125	88.7	88.9	94.2	83.3	94.3	83.8
		Continued	-	<125	4.8	11.1	1.9	5.6	4.3	13.5
		Received GED	-	<125	0.8	0.0	0.0	1.9	1.4	0.0
		Dropped out	-	<125	5.6	0.0	3.8	9.3	0.0	2.7
	DIBOLL H S	Completion I	-	<120	96.6	100.0	100.0	92.2	98.6	97.1
		Completion II	-	<120	97.4	100.0	100.0	94.1	100.0	97.1
		Graduated	-	<120	94.0	94.1	100.0	88.2	95.7	91.2
		Continued	-	<120	2.6	5.9	0.0	3.9	2.9	5.9
		Received GED	-	<120	0.9	0.0	0.0	2.0	1.4	0.0
		Dropped out	-	<120	2.6	0.0	0.0	5.9	0.0	2.9
DICKINSON ISD		Completion I	306	403	75.9	75.4	72.1	76.7	69.6	69.5
		Completion II	334	403	82.9	85.2	76.2	85.0	76.8	77.4
		Graduated	246	403	61.0	50.8	54.9	66.0	51.2	49.5
		Continued	60	403	14.9	24.6	17.2	10.7	18.5	20.1
		Received GED	28	403	6.9	9.8	4.1	8.3	7.1	7.9
		Dropped out	69	403	17.1	14.8	23.8	15.0	23.2	22.6
	DICKINSON H S	Completion I	306	385	79.5	82.1	73.9	80.6	72.7	74.0
		Completion II	319	385	82.9	83.9	76.5	85.2	77.0	77.1
		Graduated	246	385	63.9	55.4	56.3	69.4	53.4	52.7

Note. A dash (-) indicates data are not reported to protect student anonymity. When the number of students represented by a final status is not reported, the class size is presented in intervals of five to provide a general idea of the number of students in the class while maintaining student anonymity. In a class of <150, for example, the number of students is between 145 and 149. Completion I consists of students who graduated or continued high school. Completion II consists of students who graduated, continued high school, or received General Educational Development (GED) certificates.

Table 3
 Longitudinal Completion Rates, Grades 9-12, by District, Campus, and Student Group, Texas Public Schools, Class of 2006

District	Campus	Final status		Class	Rate by student group (%)						
		Status	Number		All students	Afr. am.	Hisp.	White	Econ. dis.	At-risk	
DICKINSON ISD	DICKINSON H S	Continued	60	385	15.6	26.8	17.6	11.2	19.3	21.4	
		Received GED	13	385	3.4	1.8	2.5	4.6	4.3	3.1	
		Dropped out	66	385	17.1	16.1	23.5	14.8	23.0	22.9	
	GALVESTON CO DETENTIO	Completion I	-	<15	0.0	0.0	0.0	0.0	0.0	0.0	
		Completion II	-	<15	85.7	100.0	66.7	87.5	66.7	85.7	
		Graduated	-	<15	0.0	0.0	0.0	0.0	0.0	0.0	
		Continued	-	<15	0.0	0.0	0.0	0.0	0.0	0.0	
		Received GED	-	<15	85.7	100.0	66.7	87.5	66.7	85.7	
		Dropped out	-	<15	14.3	0.0	33.3	12.5	33.3	14.3	
	DILLEY ISD		Completion I	-	<50	76.6	-	71.4	91.7	60.0	71.9
			Completion II	-	<50	76.6	-	71.4	91.7	60.0	71.9
			Graduated	-	<50	72.3	-	68.6	83.3	56.0	65.6
Continued			-	<50	4.3	-	2.9	8.3	4.0	6.3	
Received GED			-	<50	0.0	-	0.0	0.0	0.0	0.0	
Dropped out			-	<50	23.4	-	28.6	8.3	40.0	28.1	
DILLEY H S		Completion I	-	<50	76.6	-	71.4	91.7	60.0	71.9	
		Completion II	-	<50	76.6	-	71.4	91.7	60.0	71.9	
		Graduated	-	<50	72.3	-	68.6	83.3	56.0	65.6	
		Continued	-	<50	4.3	-	2.9	8.3	4.0	6.3	
		Received GED	-	<50	0.0	-	0.0	0.0	0.0	0.0	
		Dropped out	-	<50	23.4	-	28.6	8.3	40.0	28.1	
DIME BOX ISD		Completion I	-	<15	85.7	-	71.4	100.0	77.8	77.8	
		Completion II	-	<15	85.7	-	71.4	100.0	77.8	77.8	
		Graduated	-	<15	85.7	-	71.4	100.0	77.8	77.8	
		Continued	-	<15	0.0	-	0.0	0.0	0.0	0.0	
		Received GED	-	<15	0.0	-	0.0	0.0	0.0	0.0	
		Dropped out	-	<15	14.3	-	28.6	0.0	22.2	22.2	
	DIME BOX SCHOOL	Completion I	-	<15	85.7	-	71.4	100.0	77.8	77.8	
		Completion II	-	<15	85.7	-	71.4	100.0	77.8	77.8	
		Graduated	-	<15	85.7	-	71.4	100.0	77.8	77.8	
		Continued	-	<15	0.0	-	0.0	0.0	0.0	0.0	
		Received GED	-	<15	0.0	-	0.0	0.0	0.0	0.0	
		Dropped out	-	<15	14.3	-	28.6	0.0	22.2	22.2	
DIMMITT ISD		Completion I	-	<85	86.7	100.0	82.5	100.0	83.7	80.0	
		Completion II	-	<85	90.4	100.0	87.3	100.0	87.8	87.5	
		Graduated	-	<85	80.7	100.0	76.2	94.4	75.5	67.5	
		Continued	-	<85	6.0	0.0	6.3	5.6	8.2	12.5	
		Received GED	-	<85	3.6	0.0	4.8	0.0	4.1	7.5	
		Dropped out	-	<85	9.6	0.0	12.7	0.0	12.2	12.5	
	DIMMITT H S	Completion I	-	<85	86.7	100.0	82.5	100.0	83.7	80.0	
		Completion II	-	<85	90.4	100.0	87.3	100.0	87.8	87.5	
		Graduated	-	<85	80.7	100.0	76.2	94.4	75.5	67.5	
		Continued	-	<85	6.0	0.0	6.3	5.6	8.2	12.5	
		Received GED	-	<85	3.6	0.0	4.8	0.0	4.1	7.5	
		Dropped out	-	<85	9.6	0.0	12.7	0.0	12.2	12.5	
DODD CITY ISD		Completion I	-	<15	100.0	-	-	100.0	100.0	100.0	
		Completion II	-	<15	100.0	-	-	100.0	100.0	100.0	
		Graduated	-	<15	100.0	-	-	100.0	100.0	100.0	
		Continued	-	<15	0.0	-	-	0.0	0.0	0.0	
		Received GED	-	<15	0.0	-	-	0.0	0.0	0.0	
		Dropped out	-	<15	0.0	-	-	0.0	0.0	0.0	

Note. A dash (-) indicates data are not reported to protect student anonymity. When the number of students represented by a final status is not reported, the class size is presented in intervals of five to provide a general idea of the number of students in the class while maintaining student anonymity. In a class of <150, for example, the number of students is between 145 and 149. Completion I consists of students who graduated or continued high school. Completion II consists of students who graduated, continued high school, or received General Educational Development (GED) certificates.

Table 3
 Longitudinal Completion Rates, Grades 9-12, by District, Campus, and Student Group, Texas Public Schools, Class of 2006

District	Campus	Final status		Class	Rate by student group (%)						
		Status	Number		All students	Afr. am.	Hisp.	White	Econ. dis.	At-risk	
DODD CITY ISD	DODD CITY SCHOOL	Completion I	-	<15	100.0	-	-	100.0	100.0	100.0	
		Completion II	-	<15	100.0	-	-	100.0	100.0	100.0	
		Graduated	-	<15	100.0	-	-	100.0	100.0	100.0	
		Continued	-	<15	0.0	-	-	0.0	0.0	0.0	
		Received GED	-	<15	0.0	-	-	0.0	0.0	0.0	
		Dropped out	-	<15	0.0	-	-	0.0	0.0	0.0	
DONNA ISD		Completion I	494	550	89.8	66.7	90.0	87.5	90.6	86.5	
		Completion II	505	550	91.8	100.0	91.7	100.0	92.2	89.0	
		Graduated	397	550	72.2	66.7	72.0	87.5	72.9	60.1	
		Continued	97	550	17.6	0.0	18.0	0.0	17.7	26.4	
		Received GED	11	550	2.0	33.3	1.7	12.5	1.6	2.5	
		Dropped out	45	550	8.2	0.0	8.3	0.0	7.8	11.0	
	DONNA HIGH SCHOOL	Completion I	494	535	92.3	100.0	92.4	87.5	92.9	89.5	
		Completion II	504	535	94.2	100.0	94.1	100.0	94.5	92.0	
		Graduated	397	535	74.2	100.0	73.9	87.5	74.7	62.1	
		Continued	97	535	18.1	0.0	18.5	0.0	18.2	27.4	
		Received GED	10	535	1.9	0.0	1.7	12.5	1.6	2.6	
		Dropped out	31	535	5.8	0.0	5.9	0.0	5.5	8.0	
	DOUGLASS ISD		Completion I	-	<30	96.3	100.0	100.0	95.5	90.0	90.0
			Completion II	-	<30	100.0	100.0	100.0	100.0	100.0	100.0
Graduated			-	<30	96.3	100.0	100.0	95.5	90.0	90.0	
Continued			-	<30	0.0	0.0	0.0	0.0	0.0	0.0	
Received GED			-	<30	3.7	0.0	0.0	4.5	10.0	10.0	
Dropped out			-	<30	0.0	0.0	0.0	0.0	0.0	0.0	
DOUGLASS SCHOOL		Completion I	-	<30	96.3	100.0	100.0	95.5	90.0	90.0	
		Completion II	-	<30	100.0	100.0	100.0	100.0	100.0	100.0	
		Graduated	-	<30	96.3	100.0	100.0	95.5	90.0	90.0	
		Continued	-	<30	0.0	0.0	0.0	0.0	0.0	0.0	
		Received GED	-	<30	3.7	0.0	0.0	4.5	10.0	10.0	
		Dropped out	-	<30	0.0	0.0	0.0	0.0	0.0	0.0	
DR M L GARZA-GONZALEZ			Completion I	27	61	44.3	100.0	40.0	60.0	37.8	42.1
			Completion II	34	61	55.7	100.0	52.0	70.0	51.1	54.4
	Graduated		17	61	27.9	100.0	22.0	50.0	20.0	24.6	
	Continued		10	61	16.4	0.0	18.0	10.0	17.8	17.5	
	Received GED		7	61	11.5	0.0	12.0	10.0	13.3	12.3	
	Dropped out		27	61	44.3	0.0	48.0	30.0	48.9	45.6	
	DR M L GARZA-GONZALEZ	Completion I	17	51	33.3	100.0	31.8	33.3	31.7	34.0	
		Completion II	24	51	47.1	100.0	45.5	50.0	46.3	48.0	
		Graduated	11	51	21.6	100.0	18.2	33.3	19.5	22.0	
		Continued	6	51	11.8	0.0	13.6	0.0	12.2	12.0	
		Received GED	7	51	13.7	0.0	13.6	16.7	14.6	14.0	
		Dropped out	27	51	52.9	0.0	54.5	50.0	53.7	52.0	
	DRIPPING SPRINGS ISD		Completion I	-	<240	98.7	100.0	100.0	98.6	100.0	96.3
			Completion II	-	<240	100.0	100.0	100.0	100.0	100.0	100.0
Graduated			-	<240	97.9	100.0	96.0	98.1	100.0	95.1	
Continued			-	<240	0.8	0.0	4.0	0.5	0.0	1.2	
Received GED			-	<240	1.3	0.0	0.0	1.4	0.0	3.7	
Dropped out			-	<240	0.0	0.0	0.0	0.0	0.0	0.0	
DRIPPING SPRINGS H S		Completion I	-	<240	98.7	100.0	100.0	98.6	100.0	96.3	
		Completion II	-	<240	100.0	100.0	100.0	100.0	100.0	100.0	
		Graduated	-	<240	97.9	100.0	96.0	98.1	100.0	95.1	

Note. A dash (-) indicates data are not reported to protect student anonymity. When the number of students represented by a final status is not reported, the class size is presented in intervals of five to provide a general idea of the number of students in the class while maintaining student anonymity. In a class of <150, for example, the number of students is between 145 and 149. Completion I consists of students who graduated or continued high school. Completion II consists of students who graduated, continued high school, or received General Educational Development (GED) certificates.

Table 3

Longitudinal Completion Rates, Grades 9-12, by District, Campus, and Student Group, Texas Public Schools, Class of 2006

District	Campus	Final status		Class	Rate by student group (%)					
		Status	Number		All students	Afr. am.	Hisp.	White	Econ. dis.	At-risk
DRIPPING SPRINGS ISD	DRIPPING SPRINGS H S	Continued	-	<240	0.8	0.0	4.0	0.5	0.0	1.2
		Received GED	-	<240	1.3	0.0	0.0	1.4	0.0	3.7
		Dropped out	-	<240	0.0	0.0	0.0	0.0	0.0	0.0
DUBLIN ISD		Completion I	-	<100	95.9	-	88.9	100.0	92.9	88.0
		Completion II	-	<100	96.9	-	91.7	100.0	95.2	92.0
		Graduated	-	<100	92.9	-	83.3	98.4	88.1	80.0
		Continued	-	<100	3.1	-	5.6	1.6	4.8	8.0
		Received GED	-	<100	1.0	-	2.8	0.0	2.4	4.0
		Dropped out	-	<100	3.1	-	8.3	0.0	4.8	8.0
	DUBLIN H S	Completion I	-	<100	95.9	-	88.9	100.0	92.9	88.0
		Completion II	-	<100	96.9	-	91.7	100.0	95.2	92.0
		Graduated	-	<100	92.9	-	83.3	98.4	88.1	80.0
		Continued	-	<100	3.1	-	5.6	1.6	4.8	8.0
		Received GED	-	<100	1.0	-	2.8	0.0	2.4	4.0
		Dropped out	-	<100	3.1	-	8.3	0.0	4.8	8.0
DUMAS ISD		Completion I	-	<260	96.1	100.0	96.2	95.7	94.6	97.5
		Completion II	-	<260	97.3	100.0	96.8	97.8	95.7	97.5
		Graduated	-	<260	85.3	100.0	81.6	90.3	91.3	85.1
		Continued	-	<260	10.9	0.0	14.6	5.4	3.3	12.4
		Received GED	-	<260	1.2	0.0	0.6	2.2	1.1	0.0
		Dropped out	-	<260	2.7	0.0	3.2	2.2	4.3	2.5
	C H A M P S	Completion I	-	<45	92.9	-	93.5	90.9	71.4	97.1
		Completion II	-	<45	92.9	-	93.5	90.9	71.4	97.1
		Graduated	-	<45	47.6	-	48.4	45.5	28.6	52.9
		Continued	-	<45	45.2	-	45.2	45.5	42.9	44.1
		Received GED	-	<45	0.0	-	0.0	0.0	0.0	0.0
		Dropped out	-	<45	7.1	-	6.5	9.1	28.6	2.9
DUMAS H S	Completion I	-	<220	96.8	100.0	96.9	96.3	96.5	97.7	
	Completion II	-	<220	98.1	100.0	97.6	98.8	97.6	97.7	
	Graduated	-	<220	92.6	100.0	89.8	96.3	96.5	97.7	
	Continued	-	<220	4.2	0.0	7.1	0.0	0.0	0.0	
	Received GED	-	<220	1.4	0.0	0.8	2.4	1.2	0.0	
	Dropped out	-	<220	1.9	0.0	2.4	1.2	2.4	2.3	
DUNCANVILLE ISD		Completion I	652	776	84.0	83.0	79.6	88.7	78.5	75.4
		Completion II	664	776	85.6	83.2	80.6	93.1	79.7	77.1
		Graduated	596	776	76.8	77.6	65.2	85.2	69.7	63.6
		Continued	56	776	7.2	5.4	14.4	3.4	8.8	11.8
		Received GED	12	776	1.5	0.3	1.0	4.4	1.1	1.7
		Dropped out	112	776	14.4	16.8	19.4	6.9	20.3	22.9
	DUNCANVILLE H S	Completion I	597	704	84.8	83.8	80.9	88.4	79.1	74.9
		Completion II	607	704	86.2	84.1	81.5	92.6	80.0	76.2
		Graduated	564	704	80.1	80.1	71.1	86.8	73.5	67.6
		Continued	33	704	4.7	3.7	9.8	1.6	5.7	7.3
		Received GED	10	704	1.4	0.3	0.6	4.2	0.9	1.4
		Dropped out	97	704	13.8	15.9	18.5	7.4	20.0	23.8
P A C E SCHOOL	Completion I	-	<70	83.1	73.3	87.0	100.0	81.5	82.0	
	Completion II	-	<70	83.1	73.3	87.0	100.0	81.5	82.0	
	Graduated	-	<70	49.2	53.3	34.8	66.7	48.1	38.0	
	Continued	-	<70	33.8	20.0	52.2	33.3	33.3	44.0	
	Received GED	-	<70	0.0	0.0	0.0	0.0	0.0	0.0	
	Dropped out	-	<70	16.9	26.7	13.0	0.0	18.5	18.0	

Note. A dash (-) indicates data are not reported to protect student anonymity. When the number of students represented by a final status is not reported, the class size is presented in intervals of five to provide a general idea of the number of students in the class while maintaining student anonymity. In a class of <150, for example, the number of students is between 145 and 149. Completion I consists of students who graduated or continued high school. Completion II consists of students who graduated, continued high school, or received General Educational Development (GED) certificates.

Table 3
 Longitudinal Completion Rates, Grades 9-12, by District, Campus, and Student Group, Texas Public Schools, Class of 2006

District	Campus	Final status		Class	Rate by student group (%)					
		Status	Number		All students	Afr. am.	Hisp.	White	Econ. dis.	At-risk
DUNCANVILLE ISD	P A S S LEARNING CTR	Completion I	-	<5	100.0	100.0	-	-	100.0	100.0
		Completion II	-	<5	100.0	100.0	-	-	100.0	100.0
		Graduated	-	<5	0.0	0.0	-	-	0.0	0.0
		Continued	-	<5	100.0	100.0	-	-	100.0	100.0
		Received GED	-	<5	0.0	0.0	-	-	0.0	0.0
		Dropped out	-	<5	0.0	0.0	-	-	0.0	0.0
EAGLE ACADEMY OF ABILE		Completion I	629	764	82.3	79.1	81.9	83.5	81.7	83.3
		Completion II	690	764	90.3	90.7	87.6	94.4	89.2	91.9
		Graduated	331	764	43.3	44.2	34.9	56.9	40.2	38.9
		Continued	298	764	39.0	34.9	47.0	26.6	41.5	44.4
		Received GED	61	764	8.0	11.6	5.7	10.9	7.5	8.7
	EAGLE ACADEMY OF ABIL	Completion I	43	63	68.3	100.0	47.1	74.4	71.0	62.2
		Completion II	58	63	92.1	100.0	88.2	93.0	96.8	93.3
		Graduated	26	63	41.3	33.3	5.9	55.8	38.7	33.3
		Continued	17	63	27.0	66.7	41.2	18.6	32.3	28.9
		Received GED	15	63	23.8	0.0	41.2	18.6	25.8	31.1
EAGLE MT-SAGINAW ISD		Completion I	498	560	88.9	100.0	84.1	89.3	81.8	82.4
		Completion II	509	560	90.9	100.0	84.1	92.2	84.8	85.0
		Graduated	450	560	80.4	78.6	72.2	82.6	66.7	69.6
		Continued	48	560	8.6	21.4	11.9	6.7	15.2	12.8
		Received GED	11	560	2.0	0.0	0.0	2.9	3.0	2.6
		Dropped out	51	560	9.1	0.0	15.9	7.8	15.2	15.0
ALTER DISCIPLINE CAMP		Completion I	-	<5	100.0	-	-	100.0	100.0	100.0
		Completion II	-	<5	100.0	-	-	100.0	100.0	100.0
		Graduated	-	<5	0.0	-	-	0.0	0.0	0.0
		Continued	-	<5	100.0	-	-	100.0	100.0	100.0
		Received GED	-	<5	0.0	-	-	0.0	0.0	0.0
		Dropped out	-	<5	0.0	-	-	0.0	0.0	0.0
BOSWELL H S		Completion I	415	455	91.2	100.0	84.5	92.5	83.3	84.5
		Completion II	424	455	93.2	100.0	84.5	95.4	85.7	87.7
		Graduated	394	455	86.6	87.0	79.4	88.9	78.6	75.3
		Continued	21	455	4.6	13.0	5.2	3.6	4.8	9.1
		Received GED	9	455	2.0	0.0	0.0	3.0	2.4	3.2
		Dropped out	31	455	6.8	0.0	15.5	4.6	14.3	12.3
WATSON LEARNING CENTE		Completion I	-	<100	83.3	100.0	88.5	79.7	84.2	81.4
		Completion II	-	<100	84.4	100.0	88.5	81.3	89.5	82.6
		Graduated	-	<100	58.3	50.0	53.8	59.4	57.9	61.6
		Continued	-	<100	25.0	50.0	34.6	20.3	26.3	19.8
		Received GED	-	<100	1.0	0.0	0.0	1.6	5.3	1.2
		Dropped out	-	<100	15.6	0.0	11.5	18.8	10.5	17.4
EAGLE PASS ISD		Completion I	729	867	84.1	-	84.1	88.9	83.9	79.1
		Completion II	740	867	85.4	-	85.2	100.0	85.3	80.5
		Graduated	651	867	75.1	-	75.3	66.7	74.0	66.7
		Continued	78	867	9.0	-	8.8	22.2	9.9	12.4
		Received GED	11	867	1.3	-	1.1	11.1	1.4	1.4
		Dropped out	127	867	14.6	-	14.8	0.0	14.7	19.5
DAEP		Completion I	-	<5	100.0	-	100.0	-	100.0	100.0
		Completion II	-	<5	100.0	-	100.0	-	100.0	100.0
		Graduated	-	<5	0.0	-	0.0	-	0.0	0.0

Note. A dash (-) indicates data are not reported to protect student anonymity. When the number of students represented by a final status is not reported, the class size is presented in intervals of five to provide a general idea of the number of students in the class while maintaining student anonymity. In a class of <150, for example, the number of students is between 145 and 149. Completion I consists of students who graduated or continued high school. Completion II consists of students who graduated, continued high school, or received General Educational Development (GED) certificates.

Table 3
 Longitudinal Completion Rates, Grades 9-12, by District, Campus, and Student Group, Texas Public Schools, Class of 2006

District	Campus	Final status		Class	Rate by student group (%)					
		Status	Number		All students	Afr. am.	Hisp.	White	Econ. dis.	At-risk
EAGLE PASS ISD	DAEP	Continued	-	<5	100.0	-	100.0	-	100.0	100.0
		Received GED	-	<5	0.0	-	0.0	-	0.0	0.0
		Dropped out	-	<5	0.0	-	0.0	-	0.0	0.0
	EP ALAS (ALTERNATIVE)	Completion I	-	<60	58.2	-	56.6	100.0	59.6	58.5
		Completion II	-	<60	63.6	-	62.3	100.0	65.4	64.2
		Graduated	-	<60	7.3	-	7.5	0.0	7.7	7.5
		Continued	-	<60	50.9	-	49.1	100.0	51.9	50.9
		Received GED	-	<60	5.5	-	5.7	0.0	5.8	5.7
		Dropped out	-	<60	36.4	-	37.7	0.0	34.6	35.8
		EANES ISD		Completion I	-	<580	97.4	100.0	88.9	98.0
Completion II	-			<580	98.1	100.0	91.7	98.6	90.9	93.3
Graduated	-			<580	95.1	100.0	83.3	96.0	81.8	82.2
Continued	-			<580	2.3	0.0	5.6	2.0	0.0	6.7
Received GED	-			<580	0.7	0.0	2.8	0.6	9.1	4.4
Dropped out	-			<580	1.9	0.0	8.3	1.4	9.1	6.7
WESTLAKE H S	Completion I		-	<580	97.4	100.0	88.9	98.0	81.8	88.9
	Completion II		-	<580	98.1	100.0	91.7	98.6	90.9	93.3
	Graduated		-	<580	95.1	100.0	83.3	96.0	81.8	82.2
	Continued		-	<580	2.3	0.0	5.6	2.0	0.0	6.7
EARLY ISD		Completion I	-	<85	91.6	-	75.0	95.4	100.0	92.6
		Completion II	-	<85	96.4	-	93.8	96.9	100.0	100.0
		Graduated	-	<85	89.2	-	75.0	93.8	100.0	92.6
		Continued	-	<85	2.4	-	0.0	1.5	0.0	0.0
		Received GED	-	<85	4.8	-	18.8	1.5	0.0	7.4
		Dropped out	-	<85	3.6	-	6.3	3.1	0.0	0.0
	EARLY H S	Completion I	-	<85	91.6	-	75.0	95.4	100.0	92.6
		Completion II	-	<85	96.4	-	93.8	96.9	100.0	100.0
		Graduated	-	<85	89.2	-	75.0	93.8	100.0	92.6
		Continued	-	<85	2.4	-	0.0	1.5	0.0	0.0
EAST BERNARD ISD		Completion I	-	<60	100.0	100.0	100.0	100.0	100.0	100.0
		Completion II	-	<60	100.0	100.0	100.0	100.0	100.0	100.0
		Graduated	-	<60	96.6	83.3	100.0	97.8	100.0	91.3
		Continued	-	<60	3.4	16.7	0.0	2.2	0.0	8.7
		Received GED	-	<60	0.0	0.0	0.0	0.0	0.0	0.0
		Dropped out	-	<60	0.0	0.0	0.0	0.0	0.0	0.0
	EAST BERNARD H S	Completion I	-	<60	100.0	100.0	100.0	100.0	100.0	100.0
		Completion II	-	<60	100.0	100.0	100.0	100.0	100.0	100.0
		Graduated	-	<60	96.6	83.3	100.0	97.8	100.0	91.3
		Continued	-	<60	3.4	16.7	0.0	2.2	0.0	8.7
EAST CENTRAL ISD	Completion I	455	525	86.7	91.5	82.9	89.5	80.8	81.7	
	Completion II	481	525	91.6	94.9	89.4	93.2	84.9	89.0	
	Graduated	407	525	77.5	86.4	71.4	82.3	68.0	68.4	
	Continued	48	525	9.1	5.1	11.4	7.3	12.8	13.3	
	Received GED	26	525	5.0	3.4	6.5	3.6	4.1	7.2	
	Dropped out	44	525	8.4	5.1	10.6	6.8	15.1	11.0	

Note. A dash (-) indicates data are not reported to protect student anonymity. When the number of students represented by a final status is not reported, the class size is presented in intervals of five to provide a general idea of the number of students in the class while maintaining student anonymity. In a class of <150, for example, the number of students is between 145 and 149. Completion I consists of students who graduated or continued high school. Completion II consists of students who graduated, continued high school, or received General Educational Development (GED) certificates.

Table 3
 Longitudinal Completion Rates, Grades 9-12, by District, Campus, and Student Group, Texas Public Schools, Class of 2006

District	Campus	Final status		Class	Rate by student group (%)					
		Status	Number		All students	Afr. am.	Hisp.	White	Econ. dis.	At-risk
EAST CENTRAL ISD	BEXAR COUNTY LRN CTR	Completion I	-	<15	9.1	0.0	12.5	0.0	0.0	9.1
		Completion II	-	<15	90.9	100.0	87.5	100.0	100.0	90.9
		Graduated	-	<15	9.1	0.0	12.5	0.0	0.0	9.1
		Continued	-	<15	0.0	0.0	0.0	0.0	0.0	0.0
		Received GED	-	<15	81.8	100.0	75.0	100.0	100.0	81.8
	Dropped out	-	<15	9.1	0.0	12.5	0.0	0.0	9.1	
	EAST CENTRAL H S	Completion I	454	512	88.7	93.1	85.6	90.8	81.3	84.1
		Completion II	470	512	91.8	94.8	89.8	93.1	84.8	88.9
		Graduated	406	512	79.3	87.9	73.7	83.4	68.4	70.4
		Continued	48	512	9.4	5.2	11.9	7.4	12.9	13.8
Received GED		16	512	3.1	1.7	4.2	2.3	3.5	4.8	
Dropped out	42	512	8.2	5.2	10.2	6.9	15.2	11.1		
EAST CHAMBERS ISD		Completion I	-	<70	100.0	100.0	100.0	100.0	100.0	100.0
		Completion II	-	<70	100.0	100.0	100.0	100.0	100.0	100.0
		Graduated	-	<70	94.0	73.3	100.0	100.0	100.0	72.7
		Continued	-	<70	6.0	26.7	0.0	0.0	0.0	27.3
		Received GED	-	<70	0.0	0.0	0.0	0.0	0.0	0.0
	Dropped out	-	<70	0.0	0.0	0.0	0.0	0.0	0.0	
	EAST CHAMBERS H S	Completion I	-	<70	100.0	100.0	100.0	100.0	100.0	100.0
		Completion II	-	<70	100.0	100.0	100.0	100.0	100.0	100.0
		Graduated	-	<70	94.0	73.3	100.0	100.0	100.0	72.7
		Continued	-	<70	6.0	26.7	0.0	0.0	0.0	27.3
Received GED		-	<70	0.0	0.0	0.0	0.0	0.0	0.0	
Dropped out	-	<70	0.0	0.0	0.0	0.0	0.0	0.0		
EAST TEXAS CHARTER SCH		Completion I	-	<85	86.6	70.0	80.0	89.6	90.9	87.9
		Completion II	-	<85	91.5	70.0	80.0	95.5	95.5	93.1
		Graduated	-	<85	51.2	20.0	20.0	58.2	54.5	41.4
		Continued	-	<85	35.4	50.0	60.0	31.3	36.4	46.6
		Received GED	-	<85	4.9	0.0	0.0	6.0	4.5	5.2
	Dropped out	-	<85	8.5	30.0	20.0	4.5	4.5	6.9	
	DAN CHADWICK CAMPUS	Completion I	-	<85	87.7	70.0	100.0	89.6	90.9	87.9
		Completion II	-	<85	92.6	70.0	100.0	95.5	95.5	93.1
		Graduated	-	<85	51.9	20.0	25.0	58.2	54.5	41.4
		Continued	-	<85	35.8	50.0	75.0	31.3	36.4	46.6
Received GED		-	<85	4.9	0.0	0.0	6.0	4.5	5.2	
Dropped out	-	<85	7.4	30.0	0.0	4.5	4.5	6.9		
EASTLAND ISD		Completion I	-	<80	94.9	100.0	92.9	95.2	88.0	92.5
		Completion II	-	<80	96.2	100.0	92.9	96.8	92.0	95.0
		Graduated	-	<80	91.0	100.0	78.6	93.5	80.0	90.0
		Continued	-	<80	3.8	0.0	14.3	1.6	8.0	2.5
		Received GED	-	<80	1.3	0.0	0.0	1.6	4.0	2.5
	Dropped out	-	<80	3.8	0.0	7.1	3.2	8.0	5.0	
	EASTLAND H S	Completion I	-	<80	94.9	100.0	92.9	95.2	88.0	92.5
		Completion II	-	<80	96.2	100.0	92.9	96.8	92.0	95.0
		Graduated	-	<80	91.0	100.0	78.6	93.5	80.0	90.0
		Continued	-	<80	3.8	0.0	14.3	1.6	8.0	2.5
Received GED		-	<80	1.3	0.0	0.0	1.6	4.0	2.5	
Dropped out	-	<80	3.8	0.0	7.1	3.2	8.0	5.0		
ECTOR COUNTY ISD	Completion I	1,352	1,673	80.8	73.8	76.6	87.0	71.1	73.1	
	Completion II	1,382	1,673	82.6	75.0	78.0	89.4	72.7	75.4	
	Graduated	1,175	1,673	70.2	63.8	62.9	80.6	60.4	57.1	

Note. A dash (-) indicates data are not reported to protect student anonymity. When the number of students represented by a final status is not reported, the class size is presented in intervals of five to provide a general idea of the number of students in the class while maintaining student anonymity. In a class of <150, for example, the number of students is between 145 and 149. Completion I consists of students who graduated or continued high school. Completion II consists of students who graduated, continued high school, or received General Educational Development (GED) certificates.

Table 3

Longitudinal Completion Rates, Grades 9-12, by District, Campus, and Student Group, Texas Public Schools, Class of 2006

District	Campus	Final status		Class	Rate by student group (%)					
		Status	Number		All students	Afr. am.	Hisp.	White	Econ. dis.	At-risk
ECTOR COUNTY ISD		Continued	177	1,673	10.6	10.0	13.7	6.4	10.7	16.0
		Received GED	30	1,673	1.8	1.3	1.4	2.3	1.6	2.2
		Dropped out	291	1,673	17.4	25.0	22.0	10.6	27.3	24.6
ALTER ED CTR		Completion I	-	<5	100.0	-	100.0	-	100.0	100.0
		Completion II	-	<5	100.0	-	100.0	-	100.0	100.0
		Graduated	-	<5	0.0	-	0.0	-	0.0	0.0
		Continued	-	<5	100.0	-	100.0	-	100.0	100.0
		Received GED	-	<5	0.0	-	0.0	-	0.0	0.0
		Dropped out	-	<5	0.0	-	0.0	-	0.0	0.0
CAREER CTR		Completion I	-	<240	93.2	90.9	93.9	92.0	89.7	92.6
		Completion II	-	<240	94.5	100.0	93.9	94.7	90.8	93.8
		Graduated	-	<240	50.0	54.5	43.5	61.3	57.5	36.9
		Continued	-	<240	43.2	36.4	50.3	30.7	32.2	55.7
		Received GED	-	<240	1.3	9.1	0.0	2.7	1.1	1.1
		Dropped out	-	<240	5.5	0.0	6.1	5.3	9.2	6.3
ODESSA H S		Completion I	558	623	89.6	100.0	88.1	90.6	84.9	84.5
		Completion II	566	623	90.9	100.0	89.4	92.1	86.3	86.1
		Graduated	512	623	82.2	95.8	79.0	85.7	76.7	72.5
		Continued	46	623	7.4	4.2	9.1	4.9	8.2	12.0
		Received GED	8	623	1.3	0.0	1.3	1.5	1.4	1.6
		Dropped out	57	623	9.1	0.0	10.6	7.9	13.7	13.9
PERMIAN H S		Completion I	516	592	87.2	71.0	83.2	91.3	77.1	78.7
		Completion II	524	592	88.5	71.0	84.5	92.9	78.6	80.9
		Graduated	488	592	82.4	61.3	76.1	88.7	67.9	70.2
		Continued	28	592	4.7	9.7	7.1	2.6	9.2	8.5
		Received GED	8	592	1.4	0.0	1.3	1.6	1.5	2.2
		Dropped out	68	592	11.5	29.0	15.5	7.1	21.4	19.1
ECTOR ISD		Completion I	-	<25	95.8	-	-	95.7	80.0	88.9
		Completion II	-	<25	95.8	-	-	95.7	80.0	88.9
		Graduated	-	<25	91.7	-	-	91.3	60.0	77.8
		Continued	-	<25	4.2	-	-	4.3	20.0	11.1
		Received GED	-	<25	0.0	-	-	0.0	0.0	0.0
		Dropped out	-	<25	4.2	-	-	4.3	20.0	11.1
ECTOR HIGH SCHOOL		Completion I	-	<25	95.8	-	-	95.7	80.0	88.9
		Completion II	-	<25	95.8	-	-	95.7	80.0	88.9
		Graduated	-	<25	91.7	-	-	91.3	60.0	77.8
		Continued	-	<25	4.2	-	-	4.3	20.0	11.1
		Received GED	-	<25	0.0	-	-	0.0	0.0	0.0
		Dropped out	-	<25	4.2	-	-	4.3	20.0	11.1
EDCOUCH-ELSA ISD		Completion I	-	<365	77.9	100.0	77.8	-	75.6	64.5
		Completion II	-	<365	77.9	100.0	77.8	-	75.6	64.5
		Graduated	-	<365	68.5	100.0	68.3	-	65.7	49.3
		Continued	-	<365	9.4	0.0	9.4	-	9.9	15.2
		Received GED	-	<365	0.0	0.0	0.0	-	0.0	0.0
		Dropped out	-	<365	22.1	0.0	22.2	-	24.4	35.5
EDCOUCH-ELSA H S		Completion I	-	<365	77.9	100.0	77.8	-	75.6	64.5
		Completion II	-	<365	77.9	100.0	77.8	-	75.6	64.5
		Graduated	-	<365	68.5	100.0	68.3	-	65.7	49.3
		Continued	-	<365	9.4	0.0	9.4	-	9.9	15.2
		Received GED	-	<365	0.0	0.0	0.0	-	0.0	0.0
		Dropped out	-	<365	22.1	0.0	22.2	-	24.4	35.5

Note. A dash (-) indicates data are not reported to protect student anonymity. When the number of students represented by a final status is not reported, the class size is presented in intervals of five to provide a general idea of the number of students in the class while maintaining student anonymity. In a class of <150, for example, the number of students is between 145 and 149. Completion I consists of students who graduated or continued high school. Completion II consists of students who graduated, continued high school, or received General Educational Development (GED) certificates.

Table 3
 Longitudinal Completion Rates, Grades 9-12, by District, Campus, and Student Group, Texas Public Schools, Class of 2006

District	Campus	Final status		Class	Rate by student group (%)						
		Status	Number		All students	Afr. am.	Hisp.	White	Econ. dis.	At-risk	
EDEN CISD		Completion I	-	<30	89.7	-	91.7	88.2	85.7	86.7	
		Completion II	-	<30	89.7	-	91.7	88.2	85.7	86.7	
		Graduated	-	<30	89.7	-	91.7	88.2	85.7	86.7	
		Continued	-	<30	0.0	-	0.0	0.0	0.0	0.0	
		Received GED	-	<30	0.0	-	0.0	0.0	0.0	0.0	
		Dropped out	-	<30	10.3	-	8.3	11.8	14.3	13.3	
	EDEN H S	Completion I	-	<30	92.6	-	91.7	93.3	91.7	86.7	
		Completion II	-	<30	92.6	-	91.7	93.3	91.7	86.7	
		Graduated	-	<30	92.6	-	91.7	93.3	91.7	86.7	
		Continued	-	<30	0.0	-	0.0	0.0	0.0	0.0	
		Received GED	-	<30	0.0	-	0.0	0.0	0.0	0.0	
		Dropped out	-	<30	7.4	-	8.3	6.7	8.3	13.3	
	EDGEWOOD ISD (Bexar Co)		Completion I	532	674	78.9	73.7	79.0	100.0	81.1	75.8
			Completion II	543	674	80.6	78.9	80.6	100.0	82.1	77.3
			Graduated	459	674	68.1	57.9	68.5	66.7	70.6	62.0
			Continued	73	674	10.8	15.8	10.5	33.3	10.5	13.7
			Received GED	11	674	1.6	5.3	1.5	0.0	1.0	1.5
			Dropped out	131	674	19.4	21.1	19.4	0.0	17.9	22.7
JOHN F KENNEDY HIGH S		Completion I	-	<365	79.2	85.7	79.1	100.0	79.6	76.4	
		Completion II	-	<365	79.8	100.0	79.4	100.0	79.8	76.7	
		Graduated	-	<365	69.5	71.4	69.9	50.0	69.7	64.2	
		Continued	-	<365	9.7	14.3	9.2	50.0	9.8	12.2	
	Received GED	-	<365	0.6	14.3	0.3	0.0	0.3	0.3		
	Dropped out	-	<365	20.2	0.0	20.6	0.0	20.2	23.3		
MEMORIAL HIGH SCHOOL	Completion I	244	310	78.7	66.7	79.1	100.0	83.5	75.1		
	Completion II	252	310	81.3	66.7	81.8	100.0	85.0	77.7		
	Graduated	208	310	67.1	50.0	67.6	100.0	72.7	60.1		
	Continued	36	310	11.6	16.7	11.5	0.0	10.8	15.0		
	Received GED	8	310	2.6	0.0	2.7	0.0	1.5	2.6		
	Dropped out	58	310	18.7	33.3	18.2	0.0	15.0	22.3		
EDGEWOOD ISD (Van Zand)		Completion I	-	<75	93.1	100.0	33.3	95.5	85.0	91.2	
		Completion II	-	<75	94.4	100.0	33.3	97.0	85.0	91.2	
		Graduated	-	<75	90.3	100.0	33.3	92.5	80.0	88.2	
		Continued	-	<75	2.8	0.0	0.0	3.0	5.0	2.9	
		Received GED	-	<75	1.4	0.0	0.0	1.5	0.0	0.0	
		Dropped out	-	<75	5.6	0.0	66.7	3.0	15.0	8.8	
	EDGEWOOD H S	Completion I	-	<75	93.1	100.0	33.3	95.5	85.0	91.2	
		Completion II	-	<75	94.4	100.0	33.3	97.0	85.0	91.2	
		Graduated	-	<75	90.3	100.0	33.3	92.5	80.0	88.2	
		Continued	-	<75	2.8	0.0	0.0	3.0	5.0	2.9	
EDINBURG CISD		Completion I	1,295	1,447	89.5	66.7	89.4	91.2	88.5	85.4	
		Completion II	1,318	1,447	91.1	66.7	90.8	96.5	89.9	87.6	
		Graduated	1,160	1,447	80.2	66.7	79.7	89.5	79.8	72.4	
		Continued	135	1,447	9.3	0.0	9.7	1.8	8.7	13.0	
		Received GED	23	1,447	1.6	0.0	1.5	5.3	1.4	2.1	
		Dropped out	129	1,447	8.9	33.3	9.2	3.5	10.1	12.4	
	ECONOMEDES H S	Completion I	-	<450	89.7	0.0	89.7	100.0	89.1	86.8	
		Completion II	-	<450	90.6	0.0	90.6	100.0	90.1	88.0	
		Graduated	-	<450	78.0	0.0	77.8	100.0	79.5	71.6	

Note. A dash (-) indicates data are not reported to protect student anonymity. When the number of students represented by a final status is not reported, the class size is presented in intervals of five to provide a general idea of the number of students in the class while maintaining student anonymity. In a class of <150, for example, the number of students is between 145 and 149. Completion I consists of students who graduated or continued high school. Completion II consists of students who graduated, continued high school, or received General Educational Development (GED) certificates.

Table 3
 Longitudinal Completion Rates, Grades 9-12, by District, Campus, and Student Group, Texas Public Schools, Class of 2006

District	Campus	Final status		Class	Rate by student group (%)						
		Status	Number		All students	Afr. am.	Hisp.	White	Econ. dis.	At-risk	
EDINBURG CISD	ECONOMEDES H S	Continued	-	<450	11.7	0.0	11.9	0.0	9.6	15.3	
		Received GED	-	<450	0.9	0.0	0.9	0.0	1.0	1.2	
		Dropped out	-	<450	9.4	100.0	9.4	0.0	9.9	12.0	
	EDINBURG H S	Completion I	-	<535	91.1	-	90.9	91.7	89.3	86.9	
		Completion II	-	<535	91.9	-	91.5	95.8	90.3	88.1	
		Graduated	-	<535	81.5	-	81.1	87.5	78.6	73.3	
		Continued	-	<535	9.6	-	9.9	4.2	10.7	13.7	
		Received GED	-	<535	0.8	-	0.6	4.2	1.0	1.2	
		Dropped out	-	<535	8.1	-	8.5	4.2	9.7	11.9	
	EDINBURG NORTH H S	Completion I	412	460	89.6	100.0	89.4	91.7	88.7	84.9	
		Completion II	418	460	90.9	100.0	90.5	95.8	89.5	86.6	
		Graduated	381	460	82.8	100.0	82.2	91.7	83.1	75.0	
		Continued	31	460	6.7	0.0	7.2	0.0	5.5	9.9	
		Received GED	6	460	1.3	0.0	1.2	4.2	0.8	1.7	
		Dropped out	42	460	9.1	0.0	9.5	4.2	10.5	13.4	
	JUVENILE DETENTION CT	Completion I	-	<15	0.0	-	0.0	0.0	0.0	0.0	
		Completion II	-	<15	81.8	-	80.0	100.0	71.4	80.0	
		Graduated	-	<15	0.0	-	0.0	0.0	0.0	0.0	
		Continued	-	<15	0.0	-	0.0	0.0	0.0	0.0	
		Received GED	-	<15	81.8	-	80.0	100.0	71.4	80.0	
		Dropped out	-	<15	18.2	-	20.0	0.0	28.6	20.0	
	EDNA ISD	EDNA H S	Completion I	-	<90	92.9	100.0	92.6	91.3	92.3	89.7
			Completion II	-	<90	97.6	100.0	100.0	95.7	96.2	96.6
			Graduated	-	<90	88.2	90.9	85.2	89.1	80.8	86.2
			Continued	-	<90	4.7	9.1	7.4	2.2	11.5	3.4
			Received GED	-	<90	4.7	0.0	7.4	4.3	3.8	6.9
			Dropped out	-	<90	2.4	0.0	0.0	4.3	3.8	3.4
EDNA ISD		Completion I	-	<90	92.9	100.0	92.6	91.3	92.3	89.7	
		Completion II	-	<90	97.6	100.0	100.0	95.7	96.2	96.6	
		Graduated	-	<90	88.2	90.9	85.2	89.1	80.8	86.2	
		Continued	-	<90	4.7	9.1	7.4	2.2	11.5	3.4	
		Received GED	-	<90	4.7	0.0	7.4	4.3	3.8	6.9	
		Dropped out	-	<90	2.4	0.0	0.0	4.3	3.8	3.4	
EDUCATION CENTER	EDUCATION CENTER AT L	Completion I	-	<40	86.1	100.0	100.0	82.8	100.0	80.0	
		Completion II	-	<40	100.0	100.0	100.0	100.0	100.0	100.0	
		Graduated	-	<40	75.0	100.0	66.7	72.4	100.0	65.0	
		Continued	-	<40	11.1	0.0	33.3	10.3	0.0	15.0	
		Received GED	-	<40	13.9	0.0	0.0	17.2	0.0	20.0	
		Dropped out	-	<40	0.0	0.0	0.0	0.0	0.0	0.0	
	EDUCATION CENTER AT T	Completion I	-	<25	75.0	100.0	100.0	66.7	-	69.2	
		Completion II	-	<25	100.0	100.0	100.0	100.0	-	100.0	
		Graduated	-	<25	60.0	100.0	50.0	53.3	-	53.8	
		Continued	-	<25	15.0	0.0	50.0	13.3	-	15.4	
		Received GED	-	<25	25.0	0.0	0.0	33.3	-	30.8	
		Dropped out	-	<25	0.0	0.0	0.0	0.0	-	0.0	

Note. A dash (-) indicates data are not reported to protect student anonymity. When the number of students represented by a final status is not reported, the class size is presented in intervals of five to provide a general idea of the number of students in the class while maintaining student anonymity. In a class of <150, for example, the number of students is between 145 and 149. Completion I consists of students who graduated or continued high school. Completion II consists of students who graduated, continued high school, or received General Educational Development (GED) certificates.

Table 3
 Longitudinal Completion Rates, Grades 9-12, by District, Campus, and Student Group, Texas Public Schools, Class of 2006

District	Campus	Final status		Class	Rate by student group (%)					
		Status	Number		All students	Afr. am.	Hisp.	White	Econ. dis.	At-risk
EDUCATION CENTER INTER		Completion I	-	<20	94.1	100.0	100.0	92.3	100.0	92.3
		Completion II	-	<20	94.1	100.0	100.0	92.3	100.0	92.3
		Graduated	-	<20	64.7	0.0	66.7	69.2	75.0	61.5
		Continued	-	<20	29.4	100.0	33.3	23.1	25.0	30.8
		Received GED	-	<20	0.0	0.0	0.0	0.0	0.0	0.0
		Dropped out	-	<20	5.9	0.0	0.0	7.7	0.0	7.7
	EDUCATION CENTER INTE	Completion I	-	<20	94.1	100.0	100.0	92.3	100.0	92.3
		Completion II	-	<20	94.1	100.0	100.0	92.3	100.0	92.3
		Graduated	-	<20	64.7	0.0	66.7	69.2	75.0	61.5
		Continued	-	<20	29.4	100.0	33.3	23.1	25.0	30.8
		Received GED	-	<20	0.0	0.0	0.0	0.0	0.0	0.0
		Dropped out	-	<20	5.9	0.0	0.0	7.7	0.0	7.7
EL CAMPO ISD		Completion I	231	248	93.1	96.7	88.6	96.5	88.0	86.1
		Completion II	239	248	96.4	96.7	92.4	100.0	92.0	92.1
		Graduated	223	248	89.9	93.3	82.9	95.6	84.0	81.2
		Continued	8	248	3.2	3.3	5.7	0.9	4.0	5.0
		Received GED	8	248	3.2	0.0	3.8	3.5	4.0	5.9
		Dropped out	9	248	3.6	3.3	7.6	0.0	8.0	7.9
	EL CAMPO H S	Completion I	231	248	93.1	96.7	88.6	96.5	88.0	86.1
		Completion II	239	248	96.4	96.7	92.4	100.0	92.0	92.1
		Graduated	223	248	89.9	93.3	82.9	95.6	84.0	81.2
		Continued	8	248	3.2	3.3	5.7	0.9	4.0	5.0
		Received GED	8	248	3.2	0.0	3.8	3.5	4.0	5.9
		Dropped out	9	248	3.6	3.3	7.6	0.0	8.0	7.9
EL PASO ACADEMY		Completion I	137	221	62.0	25.0	61.9	69.2	61.0	61.0
		Completion II	160	221	72.4	75.0	71.3	84.6	68.8	72.3
		Graduated	33	221	14.9	0.0	13.9	23.1	14.9	14.4
		Continued	104	221	47.1	25.0	48.0	46.2	46.1	46.7
		Received GED	23	221	10.4	50.0	9.4	15.4	7.8	11.3
		Dropped out	61	221	27.6	25.0	28.7	15.4	31.2	27.7
	EL PASO ACADEMY	Completion I	75	135	55.6	33.3	55.5	66.7	55.2	55.0
		Completion II	89	135	65.9	66.7	64.8	100.0	63.5	65.8
		Graduated	15	135	11.1	0.0	10.9	0.0	11.5	10.0
		Continued	60	135	44.4	33.3	44.5	66.7	43.8	45.0
		Received GED	14	135	10.4	33.3	9.4	33.3	8.3	10.8
		Dropped out	46	135	34.1	33.3	35.2	0.0	36.5	34.2
EL PASO ISD		Completion I	3,459	3,977	87.0	81.9	86.3	91.4	84.6	80.4
		Completion II	3,587	3,977	90.2	86.8	89.4	94.8	87.4	85.3
		Graduated	2,895	3,977	72.8	71.4	70.2	84.7	67.1	58.0
		Continued	564	3,977	14.2	10.4	16.1	6.7	17.5	22.4
		Received GED	128	3,977	3.2	4.9	3.1	3.3	2.8	4.9
		Dropped out	390	3,977	9.8	13.2	10.6	5.2	12.6	14.7
	ANDRESS H S	Completion I	362	434	83.4	72.9	85.0	85.7	83.8	77.0
		Completion II	384	434	88.5	84.3	88.3	91.2	87.4	84.5
		Graduated	308	434	71.0	65.7	69.2	79.1	69.8	58.9
		Continued	54	434	12.4	7.1	15.8	6.6	14.0	18.1
		Received GED	22	434	5.1	11.4	3.4	5.5	3.6	7.5
		Dropped out	50	434	11.5	15.7	11.7	8.8	12.6	15.5
AUSTIN H S	Completion I	229	269	85.1	100.0	85.1	80.0	83.7	79.5	
	Completion II	234	269	87.0	100.0	86.3	93.3	85.2	81.4	
	Graduated	172	269	63.9	75.0	63.9	60.0	62.8	51.6	

Note. A dash (-) indicates data are not reported to protect student anonymity. When the number of students represented by a final status is not reported, the class size is presented in intervals of five to provide a general idea of the number of students in the class while maintaining student anonymity. In a class of <150, for example, the number of students is between 145 and 149. Completion I consists of students who graduated or continued high school. Completion II consists of students who graduated, continued high school, or received General Educational Development (GED) certificates.

Table 3

Longitudinal Completion Rates, Grades 9-12, by District, Campus, and Student Group, Texas Public Schools, Class of 2006

District	Campus	Final status		Class	Rate by student group (%)					
		Status	Number		All students	Afr. am.	Hisp.	White	Econ. dis.	At-risk
EL PASO ISD	AUSTIN H S	Continued	57	269	21.2	25.0	21.3	20.0	20.9	28.0
		Received GED	5	269	1.9	0.0	1.2	13.3	1.5	1.9
		Dropped out	35	269	13.0	0.0	13.7	6.7	14.8	18.6
BOWIE H S	BOWIE H S	Completion I	222	266	83.5	100.0	83.7	0.0	84.5	81.6
		Completion II	228	266	85.7	100.0	86.0	0.0	86.6	83.9
		Graduated	158	266	59.4	100.0	59.5	0.0	60.1	53.9
		Continued	64	266	24.1	0.0	24.2	0.0	24.4	27.6
		Received GED	6	266	2.3	0.0	2.3	0.0	2.1	2.3
		Dropped out	38	266	14.3	0.0	14.0	100.0	13.4	16.1
BURGES H S	BURGES H S	Completion I	272	308	88.3	91.7	87.6	91.7	86.3	84.2
		Completion II	278	308	90.3	91.7	89.5	95.8	87.8	86.4
		Graduated	232	308	75.3	91.7	73.0	91.7	68.0	62.5
		Continued	40	308	13.0	0.0	14.6	0.0	18.3	21.7
		Received GED	6	308	1.9	0.0	1.9	4.2	1.5	2.2
		Dropped out	30	308	9.7	8.3	10.5	4.2	12.2	13.6
CHAPIN HS	CHAPIN HS	Completion I	332	361	92.0	90.5	92.0	92.3	87.0	86.3
		Completion II	338	361	93.6	90.5	93.2	96.9	89.4	88.7
		Graduated	312	361	86.4	90.5	86.3	84.6	78.9	76.2
		Continued	20	361	5.5	0.0	5.6	7.7	8.1	10.1
		Received GED	6	361	1.7	0.0	1.2	4.6	2.5	2.4
		Dropped out	23	361	6.4	9.5	6.8	3.1	10.6	11.3
CORONADO H S	CORONADO H S	Completion I	461	502	91.8	75.0	90.6	95.3	85.2	85.8
		Completion II	472	502	94.0	75.0	93.6	96.0	88.3	90.5
		Graduated	413	502	82.3	62.5	78.1	91.3	65.6	66.8
		Continued	48	502	9.6	12.5	12.5	4.0	19.5	19.0
		Received GED	11	502	2.2	0.0	3.0	0.7	3.1	4.7
		Dropped out	30	502	6.0	25.0	6.4	4.0	11.7	9.5
DELTA ACADEMY	DELTA ACADEMY	Completion I	-	<35	2.9	0.0	3.1	0.0	0.0	3.2
		Completion II	-	<35	58.8	0.0	62.5	0.0	50.0	64.5
		Graduated	-	<35	2.9	0.0	3.1	0.0	0.0	3.2
		Continued	-	<35	0.0	0.0	0.0	0.0	0.0	0.0
		Received GED	-	<35	55.9	0.0	59.4	0.0	50.0	61.3
		Dropped out	-	<35	41.2	100.0	37.5	100.0	50.0	35.5
EL PASO H S	EL PASO H S	Completion I	199	228	87.3	66.7	87.7	94.4	91.2	84.0
		Completion II	206	228	90.4	66.7	90.7	94.4	92.6	87.8
		Graduated	165	228	72.4	33.3	71.6	94.4	72.3	62.8
		Continued	34	228	14.9	33.3	16.2	0.0	18.9	21.2
		Received GED	7	228	3.1	0.0	2.9	0.0	1.4	3.8
		Dropped out	22	228	9.6	33.3	9.3	5.6	7.4	12.2
FRANKLIN H S	FRANKLIN H S	Completion I	569	600	94.8	92.3	94.1	96.0	90.4	85.6
		Completion II	582	600	97.0	92.3	96.2	98.5	92.6	91.1
		Graduated	505	600	84.2	61.5	80.9	90.5	69.6	58.9
		Continued	64	600	10.7	30.8	13.2	5.5	20.7	26.7
		Received GED	13	600	2.2	0.0	2.2	2.5	2.2	5.4
		Dropped out	18	600	3.0	7.7	3.8	1.5	7.4	8.9
IRVIN H S	IRVIN H S	Completion I	316	360	87.8	83.3	88.2	84.0	89.9	86.3
		Completion II	329	360	91.4	91.7	91.4	92.0	93.4	90.8
		Graduated	268	360	74.4	83.3	73.9	76.0	76.6	70.5
		Continued	48	360	13.3	0.0	14.3	8.0	13.3	15.9
		Received GED	13	360	3.6	8.3	3.2	8.0	3.5	4.4
		Dropped out	31	360	8.6	8.3	8.6	8.0	6.6	9.2

Note. A dash (-) indicates data are not reported to protect student anonymity. When the number of students represented by a final status is not reported, the class size is presented in intervals of five to provide a general idea of the number of students in the class while maintaining student anonymity. In a class of <150, for example, the number of students is between 145 and 149. Completion I consists of students who graduated or continued high school. Completion II consists of students who graduated, continued high school, or received General Educational Development (GED) certificates.

Table 3
 Longitudinal Completion Rates, Grades 9-12, by District, Campus, and Student Group, Texas Public Schools, Class of 2006

District	Campus	Final status		Class	Rate by student group (%)					
		Status	Number		All students	Afr. am.	Hisp.	White	Econ. dis.	At-risk
EL PASO ISD	JEFFERSON H S	Completion I	-	<250	80.3	100.0	80.6	0.0	80.6	74.7
		Completion II	-	<250	81.5	100.0	81.4	100.0	81.1	75.3
		Graduated	-	<250	71.1	100.0	71.3	0.0	70.5	62.1
		Continued	-	<250	9.2	0.0	9.3	0.0	10.1	12.6
		Received GED	-	<250	1.2	0.0	0.8	100.0	0.5	0.6
		Dropped out	-	<250	18.5	0.0	18.6	0.0	18.9	24.7
	SCHOOL-AGE PARENT CTR	Completion I	-	<45	71.4	-	68.6	85.7	70.6	71.4
		Completion II	-	<45	73.8	-	71.4	85.7	73.5	73.8
		Graduated	-	<45	31.0	-	25.7	57.1	26.5	31.0
		Continued	-	<45	40.5	-	42.9	28.6	44.1	40.5
		Received GED	-	<45	2.4	-	2.9	0.0	2.9	2.4
		Dropped out	-	<45	26.2	-	28.6	14.3	26.5	26.2
	SILVA HEALTH MAGNET	Completion I	-	<160	100.0	100.0	100.0	100.0	100.0	100.0
		Completion II	-	<160	100.0	100.0	100.0	100.0	100.0	100.0
		Graduated	-	<160	100.0	100.0	100.0	100.0	100.0	100.0
		Continued	-	<160	0.0	0.0	0.0	0.0	0.0	0.0
		Received GED	-	<160	0.0	0.0	0.0	0.0	0.0	0.0
		Dropped out	-	<160	0.0	0.0	0.0	0.0	0.0	0.0
	SUNSET H S	Completion I	107	164	65.2	75.0	66.9	53.3	59.0	65.6
		Completion II	122	164	74.4	75.0	76.3	60.0	67.5	75.0
		Graduated	13	164	7.9	0.0	8.6	6.7	8.4	7.5
		Continued	94	164	57.3	75.0	58.3	46.7	50.6	58.1
		Received GED	15	164	9.1	0.0	9.4	6.7	8.4	9.4
		Dropped out	42	164	25.6	25.0	23.7	40.0	32.5	25.0
	TELLES ACADEMY	Completion I	-	<5	100.0	100.0	-	-	-	100.0
		Completion II	-	<5	100.0	100.0	-	-	-	100.0
		Graduated	-	<5	0.0	0.0	-	-	-	0.0
		Continued	-	<5	100.0	100.0	-	-	-	100.0
		Received GED	-	<5	0.0	0.0	-	-	-	0.0
		Dropped out	-	<5	0.0	0.0	-	-	-	0.0
ELECTRA ISD		Completion I	-	<50	93.6	100.0	77.8	97.2	84.2	81.8
		Completion II	-	<50	93.6	100.0	77.8	97.2	84.2	81.8
		Graduated	-	<50	89.4	100.0	66.7	94.4	73.7	63.6
		Continued	-	<50	4.3	0.0	11.1	2.8	10.5	18.2
		Received GED	-	<50	0.0	0.0	0.0	0.0	0.0	0.0
		Dropped out	-	<50	6.4	0.0	22.2	2.8	15.8	18.2
	ELECTRA H S	Completion I	-	<50	93.6	100.0	77.8	97.2	84.2	81.8
		Completion II	-	<50	93.6	100.0	77.8	97.2	84.2	81.8
		Graduated	-	<50	89.4	100.0	66.7	94.4	73.7	63.6
		Continued	-	<50	4.3	0.0	11.1	2.8	10.5	18.2
		Received GED	-	<50	0.0	0.0	0.0	0.0	0.0	0.0
		Dropped out	-	<50	6.4	0.0	22.2	2.8	15.8	18.2
ELGIN ISD		Completion I	-	<210	89.5	78.6	88.9	92.9	84.8	80.2
		Completion II	-	<210	91.4	85.7	88.9	94.9	85.9	84.4
		Graduated	-	<210	80.9	71.4	77.8	85.7	71.7	63.5
		Continued	-	<210	8.6	7.1	11.1	7.1	13.0	16.7
		Received GED	-	<210	1.9	7.1	0.0	2.0	1.1	4.2
		Dropped out	-	<210	8.6	14.3	11.1	5.1	14.1	15.6
	ELGIN H S	Completion I	-	<190	91.4	77.8	91.8	95.2	86.4	81.6
		Completion II	-	<190	92.5	85.2	91.8	95.2	87.7	84.2
		Graduated	-	<190	86.0	70.4	83.6	92.9	76.5	71.1

Note. A dash (-) indicates data are not reported to protect student anonymity. When the number of students represented by a final status is not reported, the class size is presented in intervals of five to provide a general idea of the number of students in the class while maintaining student anonymity. In a class of <150, for example, the number of students is between 145 and 149. Completion I consists of students who graduated or continued high school. Completion II consists of students who graduated, continued high school, or received General Educational Development (GED) certificates.

Table 3

Longitudinal Completion Rates, Grades 9-12, by District, Campus, and Student Group, Texas Public Schools, Class of 2006

District	Campus	Final status		Class	Rate by student group (%)						
		Status	Number		All students	Afr. am.	Hisp.	White	Econ. dis.	At-risk	
ELGIN ISD	ELGIN H S	Continued	-	<190	5.4	7.4	8.2	2.4	9.9	10.5	
		Received GED	-	<190	1.1	7.4	0.0	0.0	1.2	2.6	
		Dropped out	-	<190	7.5	14.8	8.2	4.8	12.3	15.8	
	PHOENIX HIGH SCHOOL	Completion I	-	<25	73.9	100.0	62.5	78.6	72.7	75.0	
		Completion II	-	<25	82.6	100.0	62.5	92.9	72.7	85.0	
		Graduated	-	<25	39.1	100.0	25.0	42.9	36.4	35.0	
		Continued	-	<25	34.8	0.0	37.5	35.7	36.4	40.0	
		Received GED	-	<25	8.7	0.0	0.0	14.3	0.0	10.0	
		Dropped out	-	<25	17.4	0.0	37.5	7.1	27.3	15.0	
	ELKHART ISD		Completion I	-	<85	96.4	100.0	100.0	96.1	100.0	88.2
			Completion II	-	<85	97.6	100.0	100.0	97.4	100.0	88.2
			Graduated	-	<85	95.2	100.0	100.0	94.7	100.0	82.4
Continued			-	<85	1.2	0.0	0.0	1.3	0.0	5.9	
Received GED			-	<85	1.2	0.0	0.0	1.3	0.0	0.0	
Dropped out			-	<85	2.4	0.0	0.0	2.6	0.0	11.8	
ELKHART H S		Completion I	-	<85	96.4	100.0	100.0	96.1	100.0	88.2	
		Completion II	-	<85	97.6	100.0	100.0	97.4	100.0	88.2	
		Graduated	-	<85	95.2	100.0	100.0	94.7	100.0	82.4	
		Continued	-	<85	1.2	0.0	0.0	1.3	0.0	5.9	
		Received GED	-	<85	1.2	0.0	0.0	1.3	0.0	0.0	
		Dropped out	-	<85	2.4	0.0	0.0	2.6	0.0	11.8	
ELYSIAN FIELDS ISD		Completion I	-	<70	97.1	94.4	100.0	97.9	100.0	86.7	
		Completion II	-	<70	97.1	94.4	100.0	97.9	100.0	86.7	
		Graduated	-	<70	97.1	94.4	100.0	97.9	100.0	86.7	
		Continued	-	<70	0.0	0.0	0.0	0.0	0.0	0.0	
		Received GED	-	<70	0.0	0.0	0.0	0.0	0.0	0.0	
		Dropped out	-	<70	2.9	5.6	0.0	2.1	0.0	13.3	
	ELYSIAN FIELDS H S	Completion I	-	<70	97.1	94.4	100.0	97.9	100.0	86.7	
		Completion II	-	<70	97.1	94.4	100.0	97.9	100.0	86.7	
		Graduated	-	<70	97.1	94.4	100.0	97.9	100.0	86.7	
		Continued	-	<70	0.0	0.0	0.0	0.0	0.0	0.0	
		Received GED	-	<70	0.0	0.0	0.0	0.0	0.0	0.0	
		Dropped out	-	<70	2.9	5.6	0.0	2.1	0.0	13.3	
ENNIS ISD		Completion I	-	<330	97.0	100.0	97.4	96.4	97.3	96.1	
		Completion II	-	<330	98.8	100.0	97.4	99.4	100.0	98.5	
		Graduated	-	<330	92.1	95.6	86.1	95.8	90.1	88.8	
		Continued	-	<330	4.9	4.4	11.3	0.6	7.2	7.3	
		Received GED	-	<330	1.8	0.0	0.0	3.0	2.7	2.4	
		Dropped out	-	<330	1.2	0.0	2.6	0.6	0.0	1.5	
	ENNIS H S	Completion I	-	<330	97.0	100.0	97.4	96.4	97.3	96.1	
		Completion II	-	<330	98.8	100.0	97.4	99.4	100.0	98.5	
		Graduated	-	<330	92.1	95.6	86.1	95.8	90.1	88.8	
		Continued	-	<330	4.9	4.4	11.3	0.6	7.2	7.3	
		Received GED	-	<330	1.8	0.0	0.0	3.0	2.7	2.4	
		Dropped out	-	<330	1.2	0.0	2.6	0.6	0.0	1.5	
ERA ISD		Completion I	-	<30	100.0	-	100.0	100.0	100.0	100.0	
		Completion II	-	<30	100.0	-	100.0	100.0	100.0	100.0	
		Graduated	-	<30	96.4	-	100.0	96.3	100.0	85.7	
		Continued	-	<30	3.6	-	0.0	3.7	0.0	14.3	
		Received GED	-	<30	0.0	-	0.0	0.0	0.0	0.0	
		Dropped out	-	<30	0.0	-	0.0	0.0	0.0	0.0	

Note. A dash (-) indicates data are not reported to protect student anonymity. When the number of students represented by a final status is not reported, the class size is presented in intervals of five to provide a general idea of the number of students in the class while maintaining student anonymity. In a class of <150, for example, the number of students is between 145 and 149. Completion I consists of students who graduated or continued high school. Completion II consists of students who graduated, continued high school, or received General Educational Development (GED) certificates.

Table 3
 Longitudinal Completion Rates, Grades 9-12, by District, Campus, and Student Group, Texas Public Schools, Class of 2006

District	Campus	Final status		Class	Rate by student group (%)							
		Status	Number		All students	Afr. am.	Hisp.	White	Econ. dis.	At-risk		
ERA ISD	ERA SCHOOL	Completion I	-	<30	100.0	-	100.0	100.0	100.0	100.0	100.0	
		Completion II	-	<30	100.0	-	100.0	100.0	100.0	100.0	100.0	
		Graduated	-	<30	96.4	-	100.0	96.3	100.0	85.7		
		Continued	-	<30	3.6	-	0.0	3.7	0.0	14.3		
		Received GED	-	<30	0.0	-	0.0	0.0	0.0	0.0		
		Dropped out	-	<30	0.0	-	0.0	0.0	0.0	0.0		
EULA ISD		Completion I	-	<40	97.3	-	100.0	97.1	92.3	91.7		
		Completion II	-	<40	100.0	-	100.0	100.0	100.0	100.0		
		Graduated	-	<40	97.3	-	100.0	97.1	92.3	91.7		
		Continued	-	<40	0.0	-	0.0	0.0	0.0	0.0		
		Received GED	-	<40	2.7	-	0.0	2.9	7.7	8.3		
		Dropped out	-	<40	0.0	-	0.0	0.0	0.0	0.0		
	EULA H S		Completion I	-	<40	97.3	-	100.0	97.1	92.3	91.7	
			Completion II	-	<40	100.0	-	100.0	100.0	100.0	100.0	
			Graduated	-	<40	97.3	-	100.0	97.1	92.3	91.7	
			Continued	-	<40	0.0	-	0.0	0.0	0.0	0.0	
			Received GED	-	<40	2.7	-	0.0	2.9	7.7	8.3	
			Dropped out	-	<40	0.0	-	0.0	0.0	0.0	0.0	
EUSTACE ISD		Completion I	-	<105	99.0	100.0	100.0	98.9	97.4	100.0		
		Completion II	-	<105	100.0	100.0	100.0	100.0	100.0	100.0		
		Graduated	-	<105	92.2	100.0	100.0	91.6	87.2	85.3		
		Continued	-	<105	6.8	0.0	0.0	7.4	10.3	14.7		
		Received GED	-	<105	1.0	0.0	0.0	1.1	2.6	0.0		
		Dropped out	-	<105	0.0	0.0	0.0	0.0	0.0	0.0		
	EUSTACE H S		Completion I	-	<105	99.0	100.0	100.0	98.9	97.4	100.0	
			Completion II	-	<105	100.0	100.0	100.0	100.0	100.0	100.0	
			Graduated	-	<105	92.2	100.0	100.0	91.6	87.2	85.3	
			Continued	-	<105	6.8	0.0	0.0	7.4	10.3	14.7	
			Received GED	-	<105	1.0	0.0	0.0	1.1	2.6	0.0	
			Dropped out	-	<105	0.0	0.0	0.0	0.0	0.0	0.0	
EVADALE ISD		Completion I	-	<35	96.8	-	100.0	96.7	100.0	83.3		
		Completion II	-	<35	96.8	-	100.0	96.7	100.0	83.3		
		Graduated	-	<35	93.5	-	100.0	93.3	90.0	66.7		
		Continued	-	<35	3.2	-	0.0	3.3	10.0	16.7		
		Received GED	-	<35	0.0	-	0.0	0.0	0.0	0.0		
		Dropped out	-	<35	3.2	-	0.0	3.3	0.0	16.7		
	EVADALE H S		Completion I	-	<35	96.8	-	100.0	96.7	100.0	83.3	
			Completion II	-	<35	96.8	-	100.0	96.7	100.0	83.3	
			Graduated	-	<35	93.5	-	100.0	93.3	90.0	66.7	
			Continued	-	<35	3.2	-	0.0	3.3	10.0	16.7	
			Received GED	-	<35	0.0	-	0.0	0.0	0.0	0.0	
			Dropped out	-	<35	3.2	-	0.0	3.3	0.0	16.7	
EVANT ISD		Completion I	-	<20	100.0	-	100.0	100.0	100.0	100.0		
		Completion II	-	<20	100.0	-	100.0	100.0	100.0	100.0		
		Graduated	-	<20	100.0	-	100.0	100.0	100.0	100.0		
		Continued	-	<20	0.0	-	0.0	0.0	0.0	0.0		
		Received GED	-	<20	0.0	-	0.0	0.0	0.0	0.0		
		Dropped out	-	<20	0.0	-	0.0	0.0	0.0	0.0		
	EVANT H S		Completion I	-	<20	100.0	-	100.0	100.0	100.0	100.0	
			Completion II	-	<20	100.0	-	100.0	100.0	100.0	100.0	
			Graduated	-	<20	100.0	-	100.0	100.0	100.0	100.0	

Note. A dash (-) indicates data are not reported to protect student anonymity. When the number of students represented by a final status is not reported, the class size is presented in intervals of five to provide a general idea of the number of students in the class while maintaining student anonymity. In a class of <150, for example, the number of students is between 145 and 149. Completion I consists of students who graduated or continued high school. Completion II consists of students who graduated, continued high school, or received General Educational Development (GED) certificates.

Table 3

Longitudinal Completion Rates, Grades 9-12, by District, Campus, and Student Group, Texas Public Schools, Class of 2006

District	Campus	Final status		Class	Rate by student group (%)					
		Status	Number		All students	Afr. am.	Hisp.	White	Econ. dis.	At-risk
EVANT ISD	EVANT H S	Continued	-	<20	0.0	-	0.0	0.0	0.0	0.0
		Received GED	-	<20	0.0	-	0.0	0.0	0.0	0.0
		Dropped out	-	<20	0.0	-	0.0	0.0	0.0	0.0
EVERMAN ISD		Completion I	-	<225	88.2	87.3	89.2	88.0	89.1	80.0
		Completion II	-	<225	89.5	88.1	89.2	96.0	89.9	81.1
		Graduated	-	<225	82.3	81.7	81.5	84.0	85.7	71.1
		Continued	-	<225	5.9	5.6	7.7	4.0	3.4	8.9
		Received GED	-	<225	1.4	0.8	0.0	8.0	0.8	1.1
		Dropped out	-	<225	10.5	11.9	10.8	4.0	10.1	18.9
	EVERMAN H S	Completion I	-	<225	88.2	87.3	89.2	88.0	89.1	80.0
		Completion II	-	<225	89.5	88.1	89.2	96.0	89.9	81.1
		Graduated	-	<225	82.3	81.7	81.5	84.0	85.7	71.1
		Continued	-	<225	5.9	5.6	7.7	4.0	3.4	8.9
		Received GED	-	<225	1.4	0.8	0.0	8.0	0.8	1.1
		Dropped out	-	<225	10.5	11.9	10.8	4.0	10.1	18.9
EVOLUTION ACADEMY CHAR		Completion I	116	173	67.1	66.7	63.0	70.5	61.4	76.8
		Completion II	126	173	72.8	67.9	67.4	84.1	64.9	78.4
		Graduated	63	173	36.4	30.8	23.9	54.5	38.6	36.8
		Continued	53	173	30.6	35.9	39.1	15.9	22.8	40.0
		Received GED	10	173	5.8	1.3	4.3	13.6	3.5	1.6
		Dropped out	47	173	27.2	32.1	32.6	15.9	35.1	21.6
	EVOLUTION ACADEMY CHA	Completion I	116	173	67.1	66.7	63.0	70.5	61.4	76.8
		Completion II	126	173	72.8	67.9	67.4	84.1	64.9	78.4
		Graduated	63	173	36.4	30.8	23.9	54.5	38.6	36.8
		Continued	53	173	30.6	35.9	39.1	15.9	22.8	40.0
		Received GED	10	173	5.8	1.3	4.3	13.6	3.5	1.6
		Dropped out	47	173	27.2	32.1	32.6	15.9	35.1	21.6
FABENS ISD		Completion I	-	<180	89.9	-	89.5	100.0	89.8	85.6
		Completion II	-	<180	91.1	-	90.7	100.0	91.1	87.3
		Graduated	-	<180	84.9	-	84.9	85.7	84.7	79.7
		Continued	-	<180	5.0	-	4.7	14.3	5.1	5.9
		Received GED	-	<180	1.1	-	1.2	0.0	1.3	1.7
		Dropped out	-	<180	8.9	-	9.3	0.0	8.9	12.7
	FABENS H S	Completion I	-	<180	89.9	-	89.5	100.0	89.8	85.6
		Completion II	-	<180	91.1	-	90.7	100.0	91.1	87.3
		Graduated	-	<180	84.9	-	84.9	85.7	84.7	79.7
		Continued	-	<180	5.0	-	4.7	14.3	5.1	5.9
		Received GED	-	<180	1.1	-	1.2	0.0	1.3	1.7
		Dropped out	-	<180	8.9	-	9.3	0.0	8.9	12.7
FAIRFIELD ISD		Completion I	-	<125	95.0	96.6	100.0	93.5	93.5	90.9
		Completion II	-	<125	97.5	96.6	100.0	97.4	93.5	97.0
		Graduated	-	<125	92.6	96.6	92.3	90.9	90.3	81.8
		Continued	-	<125	2.5	0.0	7.7	2.6	3.2	9.1
		Received GED	-	<125	2.5	0.0	0.0	3.9	0.0	6.1
		Dropped out	-	<125	2.5	3.4	0.0	2.6	6.5	3.0
	FAIRFIELD H S	Completion I	-	<125	95.0	96.6	100.0	93.5	93.5	90.9
		Completion II	-	<125	97.5	96.6	100.0	97.4	93.5	97.0
		Graduated	-	<125	92.6	96.6	92.3	90.9	90.3	81.8
		Continued	-	<125	2.5	0.0	7.7	2.6	3.2	9.1
		Received GED	-	<125	2.5	0.0	0.0	3.9	0.0	6.1
		Dropped out	-	<125	2.5	3.4	0.0	2.6	6.5	3.0

Note. A dash (-) indicates data are not reported to protect student anonymity. When the number of students represented by a final status is not reported, the class size is presented in intervals of five to provide a general idea of the number of students in the class while maintaining student anonymity. In a class of <150, for example, the number of students is between 145 and 149. Completion I consists of students who graduated or continued high school. Completion II consists of students who graduated, continued high school, or received General Educational Development (GED) certificates.

Table 3
 Longitudinal Completion Rates, Grades 9-12, by District, Campus, and Student Group, Texas Public Schools, Class of 2006

District	Campus	Final status		Class	Rate by student group (%)					
		Status	Number		All students	Afr. am.	Hisp.	White	Econ. dis.	At-risk
FAITH FAMILY ACADEMY O		Completion I	-	<40	97.1	96.7	100.0	-	95.5	100.0
		Completion II	-	<40	97.1	96.7	100.0	-	95.5	100.0
		Graduated	-	<40	94.3	93.3	100.0	-	95.5	96.4
		Continued	-	<40	2.9	3.3	0.0	-	0.0	3.6
		Received GED	-	<40	0.0	0.0	0.0	-	0.0	0.0
		Dropped out	-	<40	2.9	3.3	0.0	-	4.5	0.0
	FAITH FAMILY ACADEMY	Completion I	-	<40	97.1	96.7	100.0	-	95.5	100.0
		Completion II	-	<40	97.1	96.7	100.0	-	95.5	100.0
		Graduated	-	<40	94.3	93.3	100.0	-	95.5	96.4
		Continued	-	<40	2.9	3.3	0.0	-	0.0	3.6
		Received GED	-	<40	0.0	0.0	0.0	-	0.0	0.0
		Dropped out	-	<40	2.9	3.3	0.0	-	4.5	0.0
FALLS CITY ISD		Completion I	-	<30	100.0	-	100.0	100.0	100.0	100.0
		Completion II	-	<30	100.0	-	100.0	100.0	100.0	100.0
		Graduated	-	<30	100.0	-	100.0	100.0	100.0	100.0
		Continued	-	<30	0.0	-	0.0	0.0	0.0	0.0
		Received GED	-	<30	0.0	-	0.0	0.0	0.0	0.0
		Dropped out	-	<30	0.0	-	0.0	0.0	0.0	0.0
	FALLS CITY H S	Completion I	-	<30	100.0	-	100.0	100.0	100.0	100.0
		Completion II	-	<30	100.0	-	100.0	100.0	100.0	100.0
		Graduated	-	<30	100.0	-	100.0	100.0	100.0	100.0
		Continued	-	<30	0.0	-	0.0	0.0	0.0	0.0
		Received GED	-	<30	0.0	-	0.0	0.0	0.0	0.0
		Dropped out	-	<30	0.0	-	0.0	0.0	0.0	0.0
FANNINDEL ISD		Completion I	-	<15	100.0	100.0	-	100.0	100.0	100.0
		Completion II	-	<15	100.0	100.0	-	100.0	100.0	100.0
		Graduated	-	<15	80.0	100.0	-	60.0	85.7	100.0
		Continued	-	<15	20.0	0.0	-	40.0	14.3	0.0
		Received GED	-	<15	0.0	0.0	-	0.0	0.0	0.0
		Dropped out	-	<15	0.0	0.0	-	0.0	0.0	0.0
	FANNINDEL H S	Completion I	-	<15	100.0	100.0	-	100.0	100.0	100.0
		Completion II	-	<15	100.0	100.0	-	100.0	100.0	100.0
		Graduated	-	<15	80.0	100.0	-	60.0	85.7	100.0
		Continued	-	<15	20.0	0.0	-	40.0	14.3	0.0
		Received GED	-	<15	0.0	0.0	-	0.0	0.0	0.0
		Dropped out	-	<15	0.0	0.0	-	0.0	0.0	0.0
FARMERSVILLE ISD		Completion I	-	<80	88.5	100.0	81.8	89.1	83.3	70.6
		Completion II	-	<80	91.0	100.0	90.9	90.6	86.7	76.5
		Graduated	-	<80	84.6	100.0	81.8	84.4	73.3	58.8
		Continued	-	<80	3.8	0.0	0.0	4.7	10.0	11.8
		Received GED	-	<80	2.6	0.0	9.1	1.6	3.3	5.9
		Dropped out	-	<80	9.0	0.0	9.1	9.4	13.3	23.5
	FARMERSVILLE H S	Completion I	-	<80	88.5	100.0	81.8	89.1	83.3	70.6
		Completion II	-	<80	91.0	100.0	90.9	90.6	86.7	76.5
		Graduated	-	<80	84.6	100.0	81.8	84.4	73.3	58.8
		Continued	-	<80	3.8	0.0	0.0	4.7	10.0	11.8
		Received GED	-	<80	2.6	0.0	9.1	1.6	3.3	5.9
		Dropped out	-	<80	9.0	0.0	9.1	9.4	13.3	23.5
FARWELL ISD	Completion I	-	<45	100.0	-	100.0	100.0	100.0	100.0	
	Completion II	-	<45	100.0	-	100.0	100.0	100.0	100.0	
	Graduated	-	<45	93.2	-	95.7	90.5	91.7	80.0	

Note. A dash (-) indicates data are not reported to protect student anonymity. When the number of students represented by a final status is not reported, the class size is presented in intervals of five to provide a general idea of the number of students in the class while maintaining student anonymity. In a class of <150, for example, the number of students is between 145 and 149. Completion I consists of students who graduated or continued high school. Completion II consists of students who graduated, continued high school, or received General Educational Development (GED) certificates.

Table 3
 Longitudinal Completion Rates, Grades 9-12, by District, Campus, and Student Group, Texas Public Schools, Class of 2006

District	Campus	Final status		Class	Rate by student group (%)					
		Status	Number		All students	Afr. am.	Hisp.	White	Econ. dis.	At-risk
FARWELL ISD		Continued	-	<45	6.8	-	4.3	9.5	8.3	20.0
		Received GED	-	<45	0.0	-	0.0	0.0	0.0	0.0
		Dropped out	-	<45	0.0	-	0.0	0.0	0.0	0.0
	FARWELL H S	Completion I	-	<45	100.0	-	100.0	100.0	100.0	100.0
		Completion II	-	<45	100.0	-	100.0	100.0	100.0	100.0
		Graduated	-	<45	93.2	-	95.7	90.5	91.7	80.0
		Continued	-	<45	6.8	-	4.3	9.5	8.3	20.0
		Received GED	-	<45	0.0	-	0.0	0.0	0.0	0.0
		Dropped out	-	<45	0.0	-	0.0	0.0	0.0	0.0
FAYETTEVILLE ISD		Completion I	-	<20	100.0	-	100.0	100.0	100.0	100.0
		Completion II	-	<20	100.0	-	100.0	100.0	100.0	100.0
		Graduated	-	<20	100.0	-	100.0	100.0	100.0	100.0
	FAYETTEVILLE H S	Continued	-	<20	0.0	-	0.0	0.0	0.0	0.0
		Received GED	-	<20	0.0	-	0.0	0.0	0.0	0.0
		Dropped out	-	<20	0.0	-	0.0	0.0	0.0	0.0
		Completion I	-	<20	100.0	-	100.0	100.0	100.0	100.0
		Completion II	-	<20	100.0	-	100.0	100.0	100.0	100.0
		Graduated	-	<20	100.0	-	100.0	100.0	100.0	100.0
		Continued	-	<20	0.0	-	0.0	0.0	0.0	0.0
Received GED	-	<20	0.0	-	0.0	0.0	0.0	0.0		
Dropped out	-	<20	0.0	-	0.0	0.0	0.0	0.0		
FERRIS ISD		Completion I	-	<110	99.1	100.0	100.0	100.0	100.0	98.5
		Completion II	-	<110	99.1	100.0	100.0	100.0	100.0	98.5
		Graduated	-	<110	87.2	92.3	85.7	88.6	84.4	82.1
	FERRIS H S	Continued	-	<110	11.9	7.7	14.3	11.4	15.6	16.4
		Received GED	-	<110	0.0	0.0	0.0	0.0	0.0	0.0
		Dropped out	-	<110	0.9	0.0	0.0	0.0	0.0	1.5
		Completion I	-	<110	99.1	100.0	100.0	100.0	100.0	98.5
		Completion II	-	<110	99.1	100.0	100.0	100.0	100.0	98.5
		Graduated	-	<110	87.2	92.3	85.7	88.6	84.4	82.1
		Continued	-	<110	11.9	7.7	14.3	11.4	15.6	16.4
Received GED	-	<110	0.0	0.0	0.0	0.0	0.0	0.0		
Dropped out	-	<110	0.9	0.0	0.0	0.0	0.0	1.5		
FLATONIA ISD		Completion I	-	<40	92.1	100.0	91.7	91.3	94.4	89.5
		Completion II	-	<40	94.7	100.0	91.7	95.7	94.4	94.7
		Graduated	-	<40	92.1	100.0	91.7	91.3	94.4	89.5
	FLATONIA SECONDARY	Continued	-	<40	0.0	0.0	0.0	0.0	0.0	0.0
		Received GED	-	<40	2.6	0.0	0.0	4.3	0.0	5.3
		Dropped out	-	<40	5.3	0.0	8.3	4.3	5.6	5.3
		Completion I	-	<40	92.1	100.0	91.7	91.3	94.4	89.5
		Completion II	-	<40	94.7	100.0	91.7	95.7	94.4	94.7
		Graduated	-	<40	92.1	100.0	91.7	91.3	94.4	89.5
		Continued	-	<40	0.0	0.0	0.0	0.0	0.0	0.0
Received GED	-	<40	2.6	0.0	0.0	4.3	0.0	5.3		
Dropped out	-	<40	5.3	0.0	8.3	4.3	5.6	5.3		
FLORENCE ISD		Completion I	-	<80	96.0	100.0	92.3	96.7	92.9	88.0
		Completion II	-	<80	97.3	100.0	92.3	98.3	96.4	92.0
		Graduated	-	<80	89.3	100.0	84.6	90.0	85.7	72.0
		Continued	-	<80	6.7	0.0	7.7	6.7	7.1	16.0
		Received GED	-	<80	1.3	0.0	0.0	1.7	3.6	4.0
		Dropped out	-	<80	2.7	0.0	7.7	1.7	3.6	8.0

Note. A dash (-) indicates data are not reported to protect student anonymity. When the number of students represented by a final status is not reported, the class size is presented in intervals of five to provide a general idea of the number of students in the class while maintaining student anonymity. In a class of <150, for example, the number of students is between 145 and 149. Completion I consists of students who graduated or continued high school. Completion II consists of students who graduated, continued high school, or received General Educational Development (GED) certificates.

Table 3
 Longitudinal Completion Rates, Grades 9-12, by District, Campus, and Student Group, Texas Public Schools, Class of 2006

District	Campus	Final status		Class	Rate by student group (%)					
		Status	Number		All students	Afr. am.	Hisp.	White	Econ. dis.	At-risk
FLORENCE ISD	FLORENCE H S	Completion I	-	<80	96.0	100.0	92.3	96.7	92.9	88.0
		Completion II	-	<80	97.3	100.0	92.3	98.3	96.4	92.0
		Graduated	-	<80	89.3	100.0	84.6	90.0	85.7	72.0
		Continued	-	<80	6.7	0.0	7.7	6.7	7.1	16.0
		Received GED	-	<80	1.3	0.0	0.0	1.7	3.6	4.0
		Dropped out	-	<80	2.7	0.0	7.7	1.7	3.6	8.0
FLORESVILLE ISD		Completion I	264	284	93.0	71.4	90.8	96.3	87.5	86.9
		Completion II	271	284	95.4	71.4	92.9	99.3	90.0	90.9
		Graduated	246	284	86.6	71.4	80.9	93.3	80.0	74.7
		Continued	18	284	6.3	0.0	9.9	3.0	7.5	12.1
		Received GED	7	284	2.5	0.0	2.1	3.0	2.5	4.0
		Dropped out	13	284	4.6	28.6	7.1	0.7	10.0	9.1
	FLORESVILLE CHOICE PR	Completion I	-	<20	93.3	-	90.0	100.0	85.7	92.3
		Completion II	-	<20	93.3	-	90.0	100.0	85.7	92.3
		Graduated	-	<20	33.3	-	10.0	80.0	14.3	23.1
		Continued	-	<20	60.0	-	80.0	20.0	71.4	69.2
		Received GED	-	<20	0.0	-	0.0	0.0	0.0	0.0
		Dropped out	-	<20	6.7	-	10.0	0.0	14.3	7.7
	FLORESVILLE H S	Completion I	250	269	92.9	71.4	90.8	96.1	87.6	86.0
		Completion II	257	269	95.5	71.4	93.1	99.2	90.3	90.7
		Graduated	241	269	89.6	71.4	86.3	93.8	84.1	82.6
		Continued	9	269	3.3	0.0	4.6	2.3	3.5	3.5
		Received GED	7	269	2.6	0.0	2.3	3.1	2.7	4.7
		Dropped out	12	269	4.5	28.6	6.9	0.8	9.7	9.3
FLOUR BLUFF ISD		Completion I	361	377	95.8	100.0	96.2	94.9	93.2	94.3
		Completion II	370	377	98.1	100.0	97.4	98.1	97.7	97.1
		Graduated	340	377	90.2	84.0	83.3	92.6	79.5	85.6
		Continued	21	377	5.6	16.0	12.8	2.3	13.6	8.6
		Received GED	9	377	2.4	0.0	1.3	3.1	4.5	2.9
		Dropped out	7	377	1.9	0.0	2.6	1.9	2.3	2.9
	FLOUR BLUFF H S	Completion I	361	377	95.8	100.0	96.2	94.9	93.2	94.3
		Completion II	370	377	98.1	100.0	97.4	98.1	97.7	97.1
		Graduated	340	377	90.2	84.0	83.3	92.6	79.5	85.6
		Continued	21	377	5.6	16.0	12.8	2.3	13.6	8.6
		Received GED	9	377	2.4	0.0	1.3	3.1	4.5	2.9
		Dropped out	7	377	1.9	0.0	2.6	1.9	2.3	2.9
FLOYDADA ISD		Completion I	-	<75	95.7	100.0	95.5	95.7	92.1	89.3
		Completion II	-	<75	95.7	100.0	95.5	95.7	92.1	89.3
		Graduated	-	<75	92.9	100.0	90.9	95.7	89.5	82.1
		Continued	-	<75	2.9	0.0	4.5	0.0	2.6	7.1
		Received GED	-	<75	0.0	0.0	0.0	0.0	0.0	0.0
		Dropped out	-	<75	4.3	0.0	4.5	4.3	7.9	10.7
	CAPROCK COUNTIES LEAR	Completion I	-	<5	100.0	-	100.0	-	100.0	100.0
		Completion II	-	<5	100.0	-	100.0	-	100.0	100.0
		Graduated	-	<5	0.0	-	0.0	-	0.0	0.0
		Continued	-	<5	100.0	-	100.0	-	100.0	100.0
		Received GED	-	<5	0.0	-	0.0	-	0.0	0.0
		Dropped out	-	<5	0.0	-	0.0	-	0.0	0.0
	FLOYDADA H S	Completion I	-	<70	98.5	100.0	97.6	100.0	97.1	95.8
		Completion II	-	<70	98.5	100.0	97.6	100.0	97.1	95.8
		Graduated	-	<70	98.5	100.0	97.6	100.0	97.1	95.8

Note. A dash (-) indicates data are not reported to protect student anonymity. When the number of students represented by a final status is not reported, the class size is presented in intervals of five to provide a general idea of the number of students in the class while maintaining student anonymity. In a class of <150, for example, the number of students is between 145 and 149. Completion I consists of students who graduated or continued high school. Completion II consists of students who graduated, continued high school, or received General Educational Development (GED) certificates.

Table 3
 Longitudinal Completion Rates, Grades 9-12, by District, Campus, and Student Group, Texas Public Schools, Class of 2006

District	Campus	Final status		Class	Rate by student group (%)						
		Status	Number		All students	Afr. am.	Hisp.	White	Econ. dis.	At-risk	
FLOYDADA ISD	FLOYDADA H S	Continued	-	<70	0.0	0.0	0.0	0.0	0.0	0.0	
		Received GED	-	<70	0.0	0.0	0.0	0.0	0.0	0.0	
		Dropped out	-	<70	1.5	0.0	2.4	0.0	2.9	4.2	
	P A C	Completion I	-	<5	0.0	-	0.0	0.0	0.0	0.0	
		Completion II	-	<5	0.0	-	0.0	0.0	0.0	0.0	
		Graduated	-	<5	0.0	-	0.0	0.0	0.0	0.0	
		Continued	-	<5	0.0	-	0.0	0.0	0.0	0.0	
		Received GED	-	<5	0.0	-	0.0	0.0	0.0	0.0	
		Dropped out	-	<5	100.0	-	100.0	100.0	100.0	100.0	
	FOLLETT ISD		Completion I	-	<15	100.0	-	-	100.0	100.0	100.0
			Completion II	-	<15	100.0	-	-	100.0	100.0	100.0
			Graduated	-	<15	100.0	-	-	100.0	100.0	100.0
Continued			-	<15	0.0	-	-	0.0	0.0	0.0	
Received GED			-	<15	0.0	-	-	0.0	0.0	0.0	
Dropped out			-	<15	0.0	-	-	0.0	0.0	0.0	
FOLLETT SCHOOL		Completion I	-	<15	100.0	-	-	100.0	100.0	100.0	
		Completion II	-	<15	100.0	-	-	100.0	100.0	100.0	
		Graduated	-	<15	100.0	-	-	100.0	100.0	100.0	
		Continued	-	<15	0.0	-	-	0.0	0.0	0.0	
		Received GED	-	<15	0.0	-	-	0.0	0.0	0.0	
		Dropped out	-	<15	0.0	-	-	0.0	0.0	0.0	
FORESTBURG ISD		Completion I	-	<15	90.0	-	-	90.0	85.7	85.7	
		Completion II	-	<15	90.0	-	-	90.0	85.7	85.7	
		Graduated	-	<15	90.0	-	-	90.0	85.7	85.7	
		Continued	-	<15	0.0	-	-	0.0	0.0	0.0	
		Received GED	-	<15	0.0	-	-	0.0	0.0	0.0	
		Dropped out	-	<15	10.0	-	-	10.0	14.3	14.3	
	FORESTBURG SCHOOL	Completion I	-	<15	90.0	-	-	90.0	85.7	85.7	
		Completion II	-	<15	90.0	-	-	90.0	85.7	85.7	
		Graduated	-	<15	90.0	-	-	90.0	85.7	85.7	
		Continued	-	<15	0.0	-	-	0.0	0.0	0.0	
		Received GED	-	<15	0.0	-	-	0.0	0.0	0.0	
		Dropped out	-	<15	10.0	-	-	10.0	14.3	14.3	
FORNEY ISD		Completion I	-	<250	97.2	95.0	92.7	98.4	88.0	94.4	
		Completion II	-	<250	98.0	100.0	92.7	98.9	92.0	95.5	
		Graduated	-	<250	93.6	80.0	85.4	96.8	68.0	86.5	
		Continued	-	<250	3.6	15.0	7.3	1.6	20.0	7.9	
		Received GED	-	<250	0.8	5.0	0.0	0.5	4.0	1.1	
		Dropped out	-	<250	2.0	0.0	7.3	1.1	8.0	4.5	
	FORNEY H S	Completion I	-	<250	97.2	95.0	92.7	98.4	88.0	94.4	
		Completion II	-	<250	98.0	100.0	92.7	98.9	92.0	95.5	
		Graduated	-	<250	93.6	80.0	85.4	96.8	68.0	86.5	
		Continued	-	<250	3.6	15.0	7.3	1.6	20.0	7.9	
		Received GED	-	<250	0.8	5.0	0.0	0.5	4.0	1.1	
		Dropped out	-	<250	2.0	0.0	7.3	1.1	8.0	4.5	
FORSAN ISD		Completion I	-	<50	93.8	-	100.0	92.5	100.0	90.3	
		Completion II	-	<50	95.8	-	100.0	95.0	100.0	93.5	
		Graduated	-	<50	93.8	-	100.0	92.5	100.0	90.3	
		Continued	-	<50	0.0	-	0.0	0.0	0.0	0.0	
		Received GED	-	<50	2.1	-	0.0	2.5	0.0	3.2	
		Dropped out	-	<50	4.2	-	0.0	5.0	0.0	6.5	

Note. A dash (-) indicates data are not reported to protect student anonymity. When the number of students represented by a final status is not reported, the class size is presented in intervals of five to provide a general idea of the number of students in the class while maintaining student anonymity. In a class of <150, for example, the number of students is between 145 and 149. Completion I consists of students who graduated or continued high school. Completion II consists of students who graduated, continued high school, or received General Educational Development (GED) certificates.

Table 3
 Longitudinal Completion Rates, Grades 9-12, by District, Campus, and Student Group, Texas Public Schools, Class of 2006

District	Campus	Final status		Class	Rate by student group (%)					
		Status	Number		All students	Afr. am.	Hisp.	White	Econ. dis.	At-risk
FORSAN ISD	FORSAN H S	Completion I	-	<50	93.8	-	100.0	92.5	100.0	90.3
		Completion II	-	<50	95.8	-	100.0	95.0	100.0	93.5
		Graduated	-	<50	93.8	-	100.0	92.5	100.0	90.3
		Continued	-	<50	0.0	-	0.0	0.0	0.0	0.0
		Received GED	-	<50	2.1	-	0.0	2.5	0.0	3.2
		Dropped out	-	<50	4.2	-	0.0	5.0	0.0	6.5
FORT BEND ISD		Completion I	4,696	4,982	94.3	93.2	87.5	96.2	89.1	88.3
		Completion II	4,765	4,982	95.6	93.8	90.1	98.3	90.2	90.9
		Graduated	4,476	4,982	89.8	87.1	78.5	94.2	81.7	78.7
		Continued	220	4,982	4.4	6.1	9.1	2.0	7.4	9.7
		Received GED	69	4,982	1.4	0.6	2.5	2.2	1.1	2.5
		Dropped out	217	4,982	4.4	6.2	9.9	1.7	9.8	9.1
	CLEMENS H S	Completion I	550	565	97.3	95.7	92.0	98.0	68.4	81.7
		Completion II	556	565	98.4	95.7	96.0	99.3	78.9	86.7
		Graduated	545	565	96.5	91.3	88.0	97.6	68.4	73.3
		Continued	5	565	0.9	4.3	4.0	0.3	0.0	8.3
		Received GED	6	565	1.1	0.0	4.0	1.4	10.5	5.0
		Dropped out	9	565	1.6	4.3	4.0	0.7	21.1	13.3
	DULLES H S	Completion I	562	586	95.9	91.8	92.9	95.9	97.1	85.2
		Completion II	576	586	98.3	94.9	96.4	99.6	97.1	93.8
		Graduated	535	586	91.3	86.7	80.4	91.3	83.8	71.9
		Continued	27	586	4.6	5.1	12.5	4.6	13.2	13.3
		Received GED	14	586	2.4	3.1	3.6	3.7	0.0	8.6
		Dropped out	10	586	1.7	5.1	3.6	0.4	2.9	6.3
	GEORGE BUSH HIGH SCHO	Completion I	-	<545	95.2	92.4	93.7	98.8	95.1	92.3
		Completion II	-	<545	95.6	92.9	94.4	98.8	96.2	93.0
		Graduated	-	<545	88.2	84.8	80.4	98.8	87.4	80.6
		Continued	-	<545	7.0	7.6	13.3	0.0	7.7	11.6
		Received GED	-	<545	0.4	0.5	0.7	0.0	1.1	0.7
		Dropped out	-	<545	4.4	7.1	5.6	1.2	3.8	7.0
HIGHTOWER H S	Completion I	-	<535	91.9	95.4	83.7	90.7	85.8	85.6	
	Completion II	-	<535	92.7	95.4	85.3	92.6	86.7	86.6	
	Graduated	-	<535	87.2	90.3	79.1	86.1	76.1	77.3	
	Continued	-	<535	4.7	5.0	4.7	4.6	9.7	8.3	
	Received GED	-	<535	0.8	0.0	1.6	1.9	0.9	1.1	
	Dropped out	-	<535	7.3	4.6	14.7	7.4	13.3	13.4	
KEMPNER H S	Completion I	594	638	93.1	91.5	85.7	93.1	88.3	88.8	
	Completion II	608	638	95.3	92.7	88.8	96.4	89.2	92.5	
	Graduated	567	638	88.9	85.4	77.6	89.5	78.4	80.9	
	Continued	27	638	4.2	6.1	8.2	3.6	9.9	7.8	
	Received GED	14	638	2.2	1.2	3.1	3.2	0.9	3.8	
	Dropped out	30	638	4.7	7.3	11.2	3.6	10.8	7.5	
LAWRENCE E ELKINS H S	Completion I	507	531	95.5	93.8	89.8	97.0	90.9	91.0	
	Completion II	517	531	97.4	95.2	94.9	98.5	93.2	93.5	
	Graduated	490	531	92.3	87.0	83.1	96.3	81.8	84.1	
	Continued	17	531	3.2	6.8	6.8	0.7	9.1	7.0	
	Received GED	10	531	1.9	1.4	5.1	1.5	2.3	2.5	
	Dropped out	14	531	2.6	4.8	5.1	1.5	6.8	6.5	
STEPHEN F AUSTIN H S	Completion I	-	<650	97.5	98.3	93.5	97.3	94.7	93.3	
	Completion II	-	<650	99.5	100.0	98.7	99.5	100.0	99.4	
	Graduated	-	<650	95.7	94.9	87.0	96.5	89.5	86.7	

Note. A dash (-) indicates data are not reported to protect student anonymity. When the number of students represented by a final status is not reported, the class size is presented in intervals of five to provide a general idea of the number of students in the class while maintaining student anonymity. In a class of <150, for example, the number of students is between 145 and 149. Completion I consists of students who graduated or continued high school. Completion II consists of students who graduated, continued high school, or received General Educational Development (GED) certificates.

Table 3
 Longitudinal Completion Rates, Grades 9-12, by District, Campus, and Student Group, Texas Public Schools, Class of 2006

District	Campus	Final status		Class	Rate by student group (%)						
		Status	Number		All students	Afr. am.	Hisp.	White	Econ. dis.	At-risk	
FORT BEND ISD	STEPHEN F AUSTIN H S	Continued	-	<650	1.9	3.4	6.5	0.8	5.3	6.7	
		Received GED	-	<650	2.0	1.7	5.2	2.2	5.3	6.1	
		Dropped out	-	<650	0.5	0.0	1.3	0.5	0.0	0.6	
	WILLOWRIDGE H S	Completion I	-	<365	80.4	81.5	77.3	100.0	79.1	71.9	
		Completion II	-	<365	80.9	81.9	78.2	100.0	79.1	72.4	
		Graduated	-	<365	70.7	73.1	65.5	50.0	71.7	55.2	
		Continued	-	<365	9.7	8.4	11.8	50.0	7.3	16.7	
		Received GED	-	<365	0.6	0.4	0.8	0.0	0.0	0.5	
		Dropped out	-	<365	19.1	18.1	21.8	0.0	20.9	27.6	
	FORT ELLIOTT CISD		Completion I	-	<15	100.0	-	-	100.0	100.0	100.0
			Completion II	-	<15	100.0	-	-	100.0	100.0	100.0
			Graduated	-	<15	100.0	-	-	100.0	100.0	100.0
Continued			-	<15	0.0	-	-	0.0	0.0	0.0	
Received GED			-	<15	0.0	-	-	0.0	0.0	0.0	
Dropped out			-	<15	0.0	-	-	0.0	0.0	0.0	
FORT ELLIOTT SCHOOL		Completion I	-	<15	100.0	-	-	100.0	100.0	100.0	
		Completion II	-	<15	100.0	-	-	100.0	100.0	100.0	
		Graduated	-	<15	100.0	-	-	100.0	100.0	100.0	
		Continued	-	<15	0.0	-	-	0.0	0.0	0.0	
		Received GED	-	<15	0.0	-	-	0.0	0.0	0.0	
		Dropped out	-	<15	0.0	-	-	0.0	0.0	0.0	
FORT STOCKTON ISD		Completion I	-	<175	90.7	100.0	91.2	87.5	91.1	84.3	
		Completion II	-	<175	91.9	100.0	91.2	93.8	92.4	85.5	
		Graduated	-	<175	85.5	100.0	85.4	84.4	86.1	74.7	
		Continued	-	<175	5.2	0.0	5.8	3.1	5.1	9.6	
		Received GED	-	<175	1.2	0.0	0.0	6.3	1.3	1.2	
		Dropped out	-	<175	8.1	0.0	8.8	6.3	7.6	14.5	
	BUTZ EDUCATION CENTER	Completion I	-	<35	74.2	-	72.0	83.3	77.8	72.4	
		Completion II	-	<35	74.2	-	72.0	83.3	77.8	72.4	
		Graduated	-	<35	58.1	-	56.0	66.7	61.1	58.6	
		Continued	-	<35	16.1	-	16.0	16.7	16.7	13.8	
		Received GED	-	<35	0.0	-	0.0	0.0	0.0	0.0	
		Dropped out	-	<35	25.8	-	28.0	16.7	22.2	27.6	
	FORT STOCKTON HIGH SC	Completion I	-	<145	94.3	100.0	95.5	88.5	95.1	90.7	
		Completion II	-	<145	95.7	100.0	95.5	96.2	96.7	92.6	
		Graduated	-	<145	91.5	100.0	92.0	88.5	93.4	83.3	
		Continued	-	<145	2.8	0.0	3.6	0.0	1.6	7.4	
		Received GED	-	<145	1.4	0.0	0.0	7.7	1.6	1.9	
		Dropped out	-	<145	4.3	0.0	4.5	3.8	3.3	7.4	
FORT WORTH ACADEMY OF		Completion I	-	<35	100.0	100.0	100.0	100.0	100.0	100.0	
		Completion II	-	<35	100.0	100.0	100.0	100.0	100.0	100.0	
		Graduated	-	<35	100.0	100.0	100.0	100.0	100.0	100.0	
		Continued	-	<35	0.0	0.0	0.0	0.0	0.0	0.0	
		Received GED	-	<35	0.0	0.0	0.0	0.0	0.0	0.0	
	FORT WORTH ACADEMY OF	Completion I	-	<35	100.0	100.0	100.0	100.0	100.0	100.0	
		Completion II	-	<35	100.0	100.0	100.0	100.0	100.0	100.0	
		Graduated	-	<35	100.0	100.0	100.0	100.0	100.0	100.0	
		Continued	-	<35	0.0	0.0	0.0	0.0	0.0	0.0	
		Received GED	-	<35	0.0	0.0	0.0	0.0	0.0	0.0	

Note. A dash (-) indicates data are not reported to protect student anonymity. When the number of students represented by a final status is not reported, the class size is presented in intervals of five to provide a general idea of the number of students in the class while maintaining student anonymity. In a class of <150, for example, the number of students is between 145 and 149. Completion I consists of students who graduated or continued high school. Completion II consists of students who graduated, continued high school, or received General Educational Development (GED) certificates.

Table 3
Longitudinal Completion Rates, Grades 9-12, by District, Campus, and Student Group, Texas Public Schools, Class of 2006

District	Campus	Final status		Class	Rate by student group (%)					
		Status	Number		All students	Afr. am.	Hisp.	White	Econ. dis.	At-risk
FORT WORTH CAN ACADEMY		Completion I	184	255	72.2	74.2	70.2	70.0	72.0	73.9
		Completion II	189	255	74.1	75.3	71.1	77.5	73.7	75.2
		Graduated	72	255	28.2	26.8	21.9	47.5	26.9	25.7
		Continued	112	255	43.9	47.4	48.2	22.5	45.1	48.2
		Received GED	5	255	2.0	1.0	0.9	7.5	1.7	1.4
		Dropped out	66	255	25.9	24.7	28.9	22.5	26.3	24.8
FORT WORTH CAN ACADEM		Completion I	-	<145	69.4	72.8	59.5	71.4	68.3	71.5
		Completion II	-	<145	71.5	73.9	62.2	78.6	71.3	73.1
		Graduated	-	<145	25.7	23.9	21.6	50.0	24.8	23.8
		Continued	-	<145	43.8	48.9	37.8	21.4	43.6	47.7
		Received GED	-	<145	2.1	1.1	2.7	7.1	3.0	1.5
		Dropped out	-	<145	28.5	26.1	37.8	21.4	28.7	26.9
RIVER OAKS		Completion I	-	<115	75.7	100.0	75.3	69.2	77.0	77.2
		Completion II	-	<115	77.5	100.0	75.3	76.9	77.0	78.3
		Graduated	-	<115	31.5	80.0	22.1	46.2	29.7	28.3
		Continued	-	<115	44.1	20.0	53.2	23.1	47.3	48.9
		Received GED	-	<115	1.8	0.0	0.0	7.7	0.0	1.1
		Dropped out	-	<115	22.5	0.0	24.7	23.1	23.0	21.7
FORT WORTH ISD		Completion I	3,662	4,400	83.2	80.6	82.2	88.2	81.6	77.3
		Completion II	3,749	4,400	85.2	82.4	83.5	92.3	83.1	79.9
		Graduated	3,395	4,400	77.2	74.6	74.8	84.9	74.7	69.0
		Continued	267	4,400	6.1	6.0	7.5	3.4	6.9	8.3
		Received GED	87	4,400	2.0	1.8	1.2	4.0	1.5	2.6
		Dropped out	651	4,400	14.8	17.6	16.5	7.7	16.9	20.1
ARLINGTON HEIGHTS H S		Completion I	-	<395	91.8	92.4	83.9	96.4	84.0	84.2
		Completion II	-	<395	92.6	92.4	86.6	96.4	85.3	85.9
		Graduated	-	<395	86.4	86.1	72.3	95.3	74.7	73.4
		Continued	-	<395	5.4	6.3	11.6	1.0	9.3	10.7
		Received GED	-	<395	0.8	0.0	2.7	0.0	1.3	1.7
		Dropped out	-	<395	7.4	7.6	13.4	3.6	14.7	14.1
BOULEVARD HEIGHTS		Completion I	-	<10	100.0	100.0	100.0	-	100.0	100.0
		Completion II	-	<10	100.0	100.0	100.0	-	100.0	100.0
		Graduated	-	<10	20.0	33.3	0.0	-	25.0	20.0
		Continued	-	<10	80.0	66.7	100.0	-	75.0	80.0
		Received GED	-	<10	0.0	0.0	0.0	-	0.0	0.0
		Dropped out	-	<10	0.0	0.0	0.0	-	0.0	0.0
BRIDGE ASSOC		Completion I	-	<5	0.0	0.0	-	0.0	0.0	0.0
		Completion II	-	<5	50.0	0.0	-	100.0	0.0	50.0
		Graduated	-	<5	0.0	0.0	-	0.0	0.0	0.0
		Continued	-	<5	0.0	0.0	-	0.0	0.0	0.0
		Received GED	-	<5	50.0	0.0	-	100.0	0.0	50.0
		Dropped out	-	<5	50.0	100.0	-	0.0	100.0	50.0
CARTER-RIVERSIDE H S		Completion I	-	<210	85.5	88.2	83.8	85.2	86.9	80.8
		Completion II	-	<210	85.5	88.2	83.8	85.2	86.9	80.8
		Graduated	-	<210	83.6	82.4	82.4	85.2	86.9	78.8
		Continued	-	<210	1.9	5.9	1.4	0.0	0.0	1.9
		Received GED	-	<210	0.0	0.0	0.0	0.0	0.0	0.0
		Dropped out	-	<210	14.5	11.8	16.2	14.8	13.1	19.2
CHILDREN'S MEDICAL CT		Completion I	-	<5	50.0	-	0.0	-	50.0	50.0
		Completion II	-	<5	50.0	-	0.0	-	50.0	50.0
		Graduated	-	<5	0.0	-	0.0	-	0.0	0.0

Note. A dash (-) indicates data are not reported to protect student anonymity. When the number of students represented by a final status is not reported, the class size is presented in intervals of five to provide a general idea of the number of students in the class while maintaining student anonymity. In a class of <150, for example, the number of students is between 145 and 149. Completion I consists of students who graduated or continued high school. Completion II consists of students who graduated, continued high school, or received General Educational Development (GED) certificates.

Table 3
 Longitudinal Completion Rates, Grades 9-12, by District, Campus, and Student Group, Texas Public Schools, Class of 2006

District	Campus	Final status		Class	Rate by student group (%)					
		Status	Number		All students	Afr. am.	Hisp.	White	Econ. dis.	At-risk
FORT WORTH ISD	CHILDREN'S MEDICAL CT	Continued	-	<5	50.0	-	0.0	-	50.0	50.0
		Received GED	-	<5	0.0	-	0.0	-	0.0	0.0
		Dropped out	-	<5	50.0	-	100.0	-	50.0	50.0
	CTR FOR NEW LIVES	Completion I	-	<75	84.3	81.5	87.5	100.0	82.4	85.3
		Completion II	-	<75	84.3	81.5	87.5	100.0	82.4	85.3
		Graduated	-	<75	65.7	55.6	75.0	50.0	64.7	66.2
		Continued	-	<75	18.6	25.9	12.5	50.0	17.6	19.1
		Received GED	-	<75	0.0	0.0	0.0	0.0	0.0	0.0
		Dropped out	-	<75	15.7	18.5	12.5	0.0	17.6	14.7
	DETENT CTR	Completion I	-	<75	0.0	0.0	0.0	0.0	0.0	0.0
		Completion II	-	<75	47.9	55.0	38.5	52.0	58.8	62.5
		Graduated	-	<75	0.0	0.0	0.0	0.0	0.0	0.0
		Continued	-	<75	0.0	0.0	0.0	0.0	0.0	0.0
		Received GED	-	<75	47.9	55.0	38.5	52.0	58.8	62.5
		Dropped out	-	<75	52.1	45.0	61.5	48.0	41.2	37.5
	DIAMOND HILL-JARVIS H	Completion I	-	<185	81.9	100.0	81.1	80.0	81.5	75.0
		Completion II	-	<185	82.4	100.0	81.7	80.0	81.5	75.8
		Graduated	-	<185	78.0	100.0	77.4	70.0	76.3	70.5
		Continued	-	<185	3.8	0.0	3.7	10.0	5.2	4.5
		Received GED	-	<185	0.5	0.0	0.6	0.0	0.0	0.8
		Dropped out	-	<185	17.6	0.0	18.3	20.0	18.5	24.2
	DUNBAR H S	Completion I	-	<230	81.2	81.9	71.4	71.4	78.7	74.7
		Completion II	-	<230	83.0	83.8	71.4	71.4	80.9	77.3
		Graduated	-	<230	80.8	81.4	71.4	71.4	78.7	74.0
		Continued	-	<230	0.4	0.5	0.0	0.0	0.0	0.7
		Received GED	-	<230	1.7	2.0	0.0	0.0	2.2	2.7
		Dropped out	-	<230	17.0	16.2	28.6	28.6	19.1	22.7
	EASTERN HILLS H S	Completion I	270	370	73.0	74.9	72.5	62.2	71.6	66.9
		Completion II	278	370	75.1	76.5	73.9	67.6	73.8	69.9
		Graduated	247	370	66.8	70.5	56.5	59.5	65.2	60.3
		Continued	23	370	6.2	4.4	15.9	2.7	6.4	6.6
		Received GED	8	370	2.2	1.6	1.4	5.4	2.1	2.9
		Dropped out	92	370	24.9	23.5	26.1	32.4	26.2	30.1
	JO KELLY SP ED	Completion I	-	<5	100.0	100.0	100.0	-	100.0	100.0
		Completion II	-	<5	100.0	100.0	100.0	-	100.0	100.0
		Graduated	-	<5	0.0	0.0	0.0	-	0.0	0.0
		Continued	-	<5	100.0	100.0	100.0	-	100.0	100.0
		Received GED	-	<5	0.0	0.0	0.0	-	0.0	0.0
		Dropped out	-	<5	0.0	0.0	0.0	-	0.0	0.0
	METRO OPPORTUNITY	Completion I	-	<10	100.0	100.0	100.0	100.0	100.0	100.0
		Completion II	-	<10	100.0	100.0	100.0	100.0	100.0	100.0
		Graduated	-	<10	0.0	0.0	0.0	0.0	0.0	0.0
Continued		-	<10	100.0	100.0	100.0	100.0	100.0	100.0	
Received GED		-	<10	0.0	0.0	0.0	0.0	0.0	0.0	
Dropped out		-	<10	0.0	0.0	0.0	0.0	0.0	0.0	
NORTH SIDE H S	Completion I	-	<355	82.6	88.2	82.1	81.8	81.3	77.5	
	Completion II	-	<355	82.6	88.2	82.1	81.8	81.3	77.5	
	Graduated	-	<355	74.9	76.5	74.5	72.7	74.3	67.6	
	Continued	-	<355	7.7	11.8	7.5	9.1	7.1	9.9	
	Received GED	-	<355	0.0	0.0	0.0	0.0	0.0	0.0	
	Dropped out	-	<355	17.4	11.8	17.9	18.2	18.7	22.5	

Note. A dash (-) indicates data are not reported to protect student anonymity. When the number of students represented by a final status is not reported, the class size is presented in intervals of five to provide a general idea of the number of students in the class while maintaining student anonymity. In a class of <150, for example, the number of students is between 145 and 149. Completion I consists of students who graduated or continued high school. Completion II consists of students who graduated, continued high school, or received General Educational Development (GED) certificates.

Table 3
 Longitudinal Completion Rates, Grades 9-12, by District, Campus, and Student Group, Texas Public Schools, Class of 2006

District	Campus	Final status		Class	Rate by student group (%)					
		Status	Number		All students	Afr. am.	Hisp.	White	Econ. dis.	At-risk
FORT WORTH ISD	O D WYATT H S	Completion I	-	<215	85.8	87.4	83.3	62.5	84.2	82.6
		Completion II	-	<215	85.8	87.4	83.3	62.5	84.2	82.6
		Graduated	-	<215	76.3	79.6	63.9	62.5	73.3	71.3
		Continued	-	<215	9.5	7.8	19.4	0.0	10.8	11.4
		Received GED	-	<215	0.0	0.0	0.0	0.0	0.0	0.0
		Dropped out	-	<215	14.2	12.6	16.7	37.5	15.8	17.4
	PASCHAL H S	Completion I	-	<530	89.9	87.0	85.7	96.0	85.2	80.5
		Completion II	-	<530	90.7	87.0	86.8	96.6	86.4	82.1
		Graduated	-	<530	87.3	87.0	81.6	94.3	80.9	76.7
		Continued	-	<530	2.7	0.0	4.0	1.7	4.3	3.9
		Received GED	-	<530	0.8	0.0	1.1	0.6	1.2	1.6
		Dropped out	-	<530	9.3	13.0	13.2	3.4	13.6	17.9
	POLYTECHNIC H S	Completion I	-	<240	77.5	66.7	84.2	100.0	82.2	73.9
		Completion II	-	<240	78.4	68.9	84.2	100.0	82.8	75.0
		Graduated	-	<240	70.3	61.1	75.5	100.0	75.2	65.8
		Continued	-	<240	7.2	5.6	8.6	0.0	7.0	8.2
		Received GED	-	<240	0.8	2.2	0.0	0.0	0.6	1.1
		Dropped out	-	<240	21.6	31.1	15.8	0.0	17.2	25.0
	SOUTH HILLS HIGH SCHO	Completion I	-	<325	83.3	76.0	85.4	90.5	82.1	78.5
		Completion II	-	<325	84.0	76.0	85.4	95.2	82.7	79.4
		Graduated	-	<325	77.8	73.3	77.8	88.1	76.9	70.4
		Continued	-	<325	5.6	2.7	7.6	2.4	5.1	8.1
		Received GED	-	<325	0.6	0.0	0.0	4.8	0.6	0.9
		Dropped out	-	<325	16.0	24.0	14.6	4.8	17.3	20.6
	SOUTHWEST H S	Completion I	309	346	89.3	88.2	89.4	89.3	81.3	79.2
		Completion II	317	346	91.6	89.2	90.9	93.1	86.3	83.9
		Graduated	298	346	86.1	86.3	84.8	85.5	77.5	73.8
		Continued	11	346	3.2	2.0	4.5	3.8	3.8	5.4
		Received GED	8	346	2.3	1.0	1.5	3.8	5.0	4.7
		Dropped out	29	346	8.4	10.8	9.1	6.9	13.8	16.1
SUCCESS H S	Completion I	90	170	52.9	46.4	57.1	31.3	55.3	54.6	
	Completion II	105	170	61.8	50.0	62.7	75.0	60.5	62.0	
	Graduated	50	170	29.4	14.3	34.9	12.5	35.5	30.7	
	Continued	40	170	23.5	32.1	22.2	18.8	19.7	23.9	
	Received GED	15	170	8.8	3.6	5.6	43.8	5.3	7.4	
	Dropped out	65	170	38.2	50.0	37.3	25.0	39.5	38.0	
TARRANT YOUTH RECOVER	Completion I	-	<10	0.0	0.0	0.0	0.0	0.0	0.0	
	Completion II	-	<10	50.0	0.0	0.0	100.0	50.0	66.7	
	Graduated	-	<10	0.0	0.0	0.0	0.0	0.0	0.0	
	Continued	-	<10	0.0	0.0	0.0	0.0	0.0	0.0	
	Received GED	-	<10	50.0	0.0	0.0	100.0	50.0	66.7	
	Dropped out	-	<10	50.0	100.0	100.0	0.0	50.0	33.3	
TRIMBLE TECHNICAL H S	Completion I	-	<375	94.9	95.6	94.5	100.0	94.5	93.0	
	Completion II	-	<375	94.9	95.6	94.5	100.0	94.5	93.0	
	Graduated	-	<375	93.3	93.4	93.4	100.0	93.2	90.8	
	Continued	-	<375	1.6	2.2	1.1	0.0	1.4	2.2	
	Received GED	-	<375	0.0	0.0	0.0	0.0	0.0	0.0	
	Dropped out	-	<375	5.1	4.4	5.5	0.0	5.5	7.0	
WESTERN HILLS H S	Completion I	-	<295	95.9	93.9	92.5	97.3	94.5	93.3	
	Completion II	-	<295	96.6	93.9	92.5	98.4	94.5	94.7	
	Graduated	-	<295	91.0	81.8	86.6	94.1	81.8	87.3	

Note. A dash (-) indicates data are not reported to protect student anonymity. When the number of students represented by a final status is not reported, the class size is presented in intervals of five to provide a general idea of the number of students in the class while maintaining student anonymity. In a class of <150, for example, the number of students is between 145 and 149. Completion I consists of students who graduated or continued high school. Completion II consists of students who graduated, continued high school, or received General Educational Development (GED) certificates.

Table 3

Longitudinal Completion Rates, Grades 9-12, by District, Campus, and Student Group, Texas Public Schools, Class of 2006

District	Campus	Final status		Class	Rate by student group (%)					
		Status	Number		All students	Afr. am.	Hisp.	White	Econ. dis.	At-risk
FORT WORTH ISD	WESTERN HILLS H S	Continued	-	<295	4.8	12.1	6.0	3.2	12.7	6.0
		Received GED	-	<295	0.7	0.0	0.0	1.1	0.0	1.3
		Dropped out	-	<295	3.4	6.1	7.5	1.6	5.5	5.3
FRANKLIN ISD		Completion I	-	<75	93.2	100.0	83.3	94.6	78.3	61.5
		Completion II	-	<75	95.9	100.0	91.7	96.4	87.0	76.9
		Graduated	-	<75	91.8	100.0	83.3	92.9	78.3	61.5
		Continued	-	<75	1.4	0.0	0.0	1.8	0.0	0.0
		Received GED	-	<75	2.7	0.0	8.3	1.8	8.7	15.4
		Dropped out	-	<75	4.1	0.0	8.3	3.6	13.0	23.1
	FRANKLIN H S	Completion I	-	<75	93.2	100.0	83.3	94.6	78.3	61.5
		Completion II	-	<75	95.9	100.0	91.7	96.4	87.0	76.9
		Graduated	-	<75	91.8	100.0	83.3	92.9	78.3	61.5
		Continued	-	<75	1.4	0.0	0.0	1.8	0.0	0.0
		Received GED	-	<75	2.7	0.0	8.3	1.8	8.7	15.4
		Dropped out	-	<75	4.1	0.0	8.3	3.6	13.0	23.1
FRANKSTON ISD		Completion I	-	<60	100.0	100.0	100.0	100.0	100.0	100.0
		Completion II	-	<60	100.0	100.0	100.0	100.0	100.0	100.0
		Graduated	-	<60	100.0	100.0	100.0	100.0	100.0	100.0
		Continued	-	<60	0.0	0.0	0.0	0.0	0.0	0.0
		Received GED	-	<60	0.0	0.0	0.0	0.0	0.0	0.0
		Dropped out	-	<60	0.0	0.0	0.0	0.0	0.0	0.0
	FRANKSTON H S	Completion I	-	<60	100.0	100.0	100.0	100.0	100.0	100.0
		Completion II	-	<60	100.0	100.0	100.0	100.0	100.0	100.0
		Graduated	-	<60	100.0	100.0	100.0	100.0	100.0	100.0
		Continued	-	<60	0.0	0.0	0.0	0.0	0.0	0.0
FREDERICKSBURG ISD		Completion I	-	<260	93.8	100.0	79.5	100.0	81.0	88.1
		Completion II	-	<260	93.8	100.0	79.5	100.0	81.0	88.1
		Graduated	-	<260	91.0	50.0	75.6	98.3	77.8	82.2
		Continued	-	<260	2.7	50.0	3.8	1.7	3.2	5.9
		Received GED	-	<260	0.0	0.0	0.0	0.0	0.0	0.0
		Dropped out	-	<260	6.3	0.0	20.5	0.0	19.0	11.9
	FREDERICKSBURG H S	Completion I	-	<230	94.7	100.0	82.9	100.0	85.5	89.5
		Completion II	-	<230	94.7	100.0	82.9	100.0	85.5	89.5
		Graduated	-	<230	92.5	50.0	80.0	98.7	81.8	84.2
		Continued	-	<230	2.2	50.0	2.9	1.3	3.6	5.3
FREER ISD		Completion I	-	<65	85.0	-	85.7	81.8	68.0	75.0
		Completion II	-	<65	85.0	-	85.7	81.8	68.0	75.0
		Graduated	-	<65	75.0	-	75.5	72.7	60.0	61.1
		Continued	-	<65	10.0	-	10.2	9.1	8.0	13.9
		Received GED	-	<65	0.0	-	0.0	0.0	0.0	0.0
		Dropped out	-	<65	15.0	-	14.3	18.2	32.0	25.0
	FREER H S	Completion I	-	<65	85.0	-	85.7	81.8	68.0	75.0
		Completion II	-	<65	85.0	-	85.7	81.8	68.0	75.0
		Graduated	-	<65	75.0	-	75.5	72.7	60.0	61.1
		Continued	-	<65	10.0	-	10.2	9.1	8.0	13.9
	Received GED	-	<65	0.0	-	0.0	0.0	0.0	0.0	
	Dropped out	-	<65	15.0	-	14.3	18.2	32.0	25.0	

Note. A dash (-) indicates data are not reported to protect student anonymity. When the number of students represented by a final status is not reported, the class size is presented in intervals of five to provide a general idea of the number of students in the class while maintaining student anonymity. In a class of <150, for example, the number of students is between 145 and 149. Completion I consists of students who graduated or continued high school. Completion II consists of students who graduated, continued high school, or received General Educational Development (GED) certificates.

Table 3
 Longitudinal Completion Rates, Grades 9-12, by District, Campus, and Student Group, Texas Public Schools, Class of 2006

District	Campus	Final status		Class	Rate by student group (%)						
		Status	Number		All students	Afr. am.	Hisp.	White	Econ. dis.	At-risk	
FRENSHIP ISD		Completion I	-	<340	97.9	93.8	97.7	98.3	96.5	95.8	
		Completion II	-	<340	99.1	93.8	98.8	99.6	98.2	97.2	
		Graduated	-	<340	93.8	87.5	89.5	95.7	91.2	84.7	
		Continued	-	<340	4.2	6.3	8.1	2.6	5.3	11.1	
		Received GED	-	<340	1.2	0.0	1.2	1.3	1.8	1.4	
		Dropped out	-	<340	0.9	6.3	1.2	0.4	1.8	2.8	
	FRENSHIP H S	Completion I	-	<275	97.4	93.3	96.5	98.0	94.6	91.2	
		Completion II	-	<275	98.9	93.3	98.2	99.5	97.3	94.1	
		Graduated	-	<275	97.0	93.3	94.7	98.0	91.9	88.2	
		Continued	-	<275	0.4	0.0	1.8	0.0	2.7	2.9	
		Received GED	-	<275	1.5	0.0	1.8	1.5	2.7	2.9	
		Dropped out	-	<275	1.1	6.7	1.8	0.5	2.7	5.9	
	REESE EDUCATIONAL CTR	Completion I	-	<70	100.0	100.0	100.0	100.0	100.0	100.0	
		Completion II	-	<70	100.0	100.0	100.0	100.0	100.0	100.0	
		Graduated	-	<70	80.3	0.0	79.3	83.3	90.0	81.6	
		Continued	-	<70	19.7	100.0	20.7	16.7	10.0	18.4	
		Received GED	-	<70	0.0	0.0	0.0	0.0	0.0	0.0	
		Dropped out	-	<70	0.0	0.0	0.0	0.0	0.0	0.0	
	FRIENDSWOOD ISD		Completion I	-	<395	96.9	100.0	95.8	96.8	100.0	89.5
			Completion II	-	<395	99.0	100.0	100.0	98.8	100.0	95.8
			Graduated	-	<395	92.9	100.0	91.7	92.5	100.0	74.7
Continued			-	<395	4.1	0.0	4.2	4.3	0.0	14.7	
Received GED			-	<395	2.0	0.0	4.2	2.0	0.0	6.3	
Dropped out			-	<395	1.0	0.0	0.0	1.2	0.0	4.2	
FRIENDSWOOD H S		Completion I	-	<395	96.9	100.0	95.8	96.8	100.0	89.5	
		Completion II	-	<395	99.0	100.0	100.0	98.8	100.0	95.8	
		Graduated	-	<395	92.9	100.0	91.7	92.5	100.0	74.7	
		Continued	-	<395	4.1	0.0	4.2	4.3	0.0	14.7	
		Received GED	-	<395	2.0	0.0	4.2	2.0	0.0	6.3	
		Dropped out	-	<395	1.0	0.0	0.0	1.2	0.0	4.2	
FRIONA ISD		Completion I	-	<90	88.2	-	87.5	90.5	89.1	84.5	
		Completion II	-	<90	90.6	-	89.1	95.2	89.1	86.2	
		Graduated	-	<90	82.4	-	81.3	85.7	83.6	77.6	
		Continued	-	<90	5.9	-	6.3	4.8	5.5	6.9	
		Received GED	-	<90	2.4	-	1.6	4.8	0.0	1.7	
		Dropped out	-	<90	9.4	-	10.9	4.8	10.9	13.8	
	FRIONA H S	Completion I	-	<90	88.2	-	87.5	90.5	89.1	84.5	
		Completion II	-	<90	90.6	-	89.1	95.2	89.1	86.2	
		Graduated	-	<90	82.4	-	81.3	85.7	83.6	77.6	
		Continued	-	<90	5.9	-	6.3	4.8	5.5	6.9	
		Received GED	-	<90	2.4	-	1.6	4.8	0.0	1.7	
		Dropped out	-	<90	9.4	-	10.9	4.8	10.9	13.8	
FRISCO ISD		Completion I	713	765	93.2	95.5	88.9	93.2	87.5	82.2	
		Completion II	744	765	97.3	97.7	91.9	98.5	90.6	92.8	
		Graduated	683	765	89.3	90.9	77.0	91.7	77.1	73.1	
		Continued	30	765	3.9	4.5	11.9	1.5	10.4	9.1	
		Received GED	31	765	4.1	2.3	3.0	5.3	3.1	10.6	
		Dropped out	21	765	2.7	2.3	8.1	1.5	9.4	7.2	
	FRISCO HIGH SCHOOL	Completion I	339	367	92.4	92.5	88.5	93.2	82.7	80.8	
		Completion II	351	367	95.6	95.0	89.7	97.7	86.5	89.4	
		Graduated	320	367	87.2	90.0	71.8	91.4	69.2	67.3	

Note. A dash (-) indicates data are not reported to protect student anonymity. When the number of students represented by a final status is not reported, the class size is presented in intervals of five to provide a general idea of the number of students in the class while maintaining student anonymity. In a class of <150, for example, the number of students is between 145 and 149. Completion I consists of students who graduated or continued high school. Completion II consists of students who graduated, continued high school, or received General Educational Development (GED) certificates.

Table 3

Longitudinal Completion Rates, Grades 9-12, by District, Campus, and Student Group, Texas Public Schools, Class of 2006

District	Campus	Final status		Class	Rate by student group (%)					
		Status	Number		All students	Afr. am.	Hisp.	White	Econ. dis.	At-risk
FRISCO ISD	FRISCO HIGH SCHOOL	Continued	19	367	5.2	2.5	16.7	1.8	13.5	13.5
		Received GED	12	367	3.3	2.5	1.3	4.5	3.8	8.7
		Dropped out	16	367	4.4	5.0	10.3	2.3	13.5	10.6
FROST ISD		Completion I	-	<35	100.0	100.0	100.0	100.0	100.0	100.0
		Completion II	-	<35	100.0	100.0	100.0	100.0	100.0	100.0
		Graduated	-	<35	100.0	100.0	100.0	100.0	100.0	100.0
		Continued	-	<35	0.0	0.0	0.0	0.0	0.0	0.0
		Received GED	-	<35	0.0	0.0	0.0	0.0	0.0	0.0
		Dropped out	-	<35	0.0	0.0	0.0	0.0	0.0	0.0
	FROST H S	Completion I	-	<35	100.0	100.0	100.0	100.0	100.0	100.0
		Completion II	-	<35	100.0	100.0	100.0	100.0	100.0	100.0
		Graduated	-	<35	100.0	100.0	100.0	100.0	100.0	100.0
		Continued	-	<35	0.0	0.0	0.0	0.0	0.0	0.0
FRUIT OF EXCELLENCE		Completion I	-	<10	71.4	71.4	-	-	66.7	100.0
		Completion II	-	<10	71.4	71.4	-	-	66.7	100.0
		Graduated	-	<10	71.4	71.4	-	-	66.7	100.0
		Continued	-	<10	0.0	0.0	-	-	0.0	0.0
		Received GED	-	<10	0.0	0.0	-	-	0.0	0.0
		Dropped out	-	<10	28.6	28.6	-	-	33.3	0.0
	FRUIT OF EXCELLENCE S	Completion I	-	<10	71.4	71.4	-	-	66.7	100.0
		Completion II	-	<10	71.4	71.4	-	-	66.7	100.0
		Graduated	-	<10	71.4	71.4	-	-	66.7	100.0
		Continued	-	<10	0.0	0.0	-	-	0.0	0.0
FRUITVALE ISD		Completion I	-	<30	89.7	-	100.0	88.9	75.0	87.5
		Completion II	-	<30	93.1	-	100.0	92.6	83.3	87.5
		Graduated	-	<30	89.7	-	100.0	88.9	75.0	87.5
		Continued	-	<30	0.0	-	0.0	0.0	0.0	0.0
		Received GED	-	<30	3.4	-	0.0	3.7	8.3	0.0
		Dropped out	-	<30	6.9	-	0.0	7.4	16.7	12.5
	FRUITVALE H S	Completion I	-	<30	89.7	-	100.0	88.9	75.0	87.5
		Completion II	-	<30	93.1	-	100.0	92.6	83.3	87.5
		Graduated	-	<30	89.7	-	100.0	88.9	75.0	87.5
		Continued	-	<30	0.0	-	0.0	0.0	0.0	0.0
FT DAVIS ISD		Completion I	-	<55	98.1	100.0	87.5	100.0	94.4	97.4
		Completion II	-	<55	100.0	100.0	100.0	100.0	100.0	100.0
		Graduated	-	<55	66.7	100.0	62.5	66.7	11.1	52.6
		Continued	-	<55	31.5	0.0	25.0	33.3	83.3	44.7
		Received GED	-	<55	1.9	0.0	12.5	0.0	5.6	2.6
		Dropped out	-	<55	0.0	0.0	0.0	0.0	0.0	0.0
	FT DAVIS H S	Completion I	-	<30	96.0	-	87.5	100.0	75.0	90.0
		Completion II	-	<30	100.0	-	100.0	100.0	100.0	100.0
		Graduated	-	<30	80.0	-	62.5	87.5	25.0	50.0
		Continued	-	<30	16.0	-	25.0	12.5	50.0	40.0
	Received GED	-	<30	4.0	-	12.5	0.0	25.0	10.0	
	Dropped out	-	<30	0.0	-	0.0	0.0	0.0	0.0	

Note. A dash (-) indicates data are not reported to protect student anonymity. When the number of students represented by a final status is not reported, the class size is presented in intervals of five to provide a general idea of the number of students in the class while maintaining student anonymity. In a class of <150, for example, the number of students is between 145 and 149. Completion I consists of students who graduated or continued high school. Completion II consists of students who graduated, continued high school, or received General Educational Development (GED) certificates.

Table 3
 Longitudinal Completion Rates, Grades 9-12, by District, Campus, and Student Group, Texas Public Schools, Class of 2006

District	Campus	Final status		Class	Rate by student group (%)						
		Status	Number		All students	Afr. am.	Hisp.	White	Econ. dis.	At-risk	
FT DAVIS ISD	HIGH FRONTIER H S	Completion I	-	<30	100.0	100.0	-	100.0	100.0	100.0	
		Completion II	-	<30	100.0	100.0	-	100.0	100.0	100.0	
		Graduated	-	<30	55.2	100.0	-	53.8	7.1	53.6	
		Continued	-	<30	44.8	0.0	-	46.2	92.9	46.4	
		Received GED	-	<30	0.0	0.0	-	0.0	0.0	0.0	
		Dropped out	-	<30	0.0	0.0	-	0.0	0.0	0.0	
FT SAM HOUSTON ISD		Completion I	-	<70	98.5	94.7	100.0	100.0	100.0	100.0	
		Completion II	-	<70	100.0	100.0	100.0	100.0	100.0	100.0	
		Graduated	-	<70	90.9	94.7	80.0	93.3	91.7	91.7	
		Continued	-	<70	7.6	0.0	20.0	6.7	8.3	8.3	
		Received GED	-	<70	1.5	5.3	0.0	0.0	0.0	0.0	
		Dropped out	-	<70	0.0	0.0	0.0	0.0	0.0	0.0	
	ROBERT G COLE JR-SR H		Completion I	-	<70	98.5	94.7	100.0	100.0	100.0	100.0
			Completion II	-	<70	100.0	100.0	100.0	100.0	100.0	100.0
			Graduated	-	<70	90.9	94.7	80.0	93.3	91.7	91.7
			Continued	-	<70	7.6	0.0	20.0	6.7	8.3	8.3
			Received GED	-	<70	1.5	5.3	0.0	0.0	0.0	0.0
			Dropped out	-	<70	0.0	0.0	0.0	0.0	0.0	0.0
GABRIEL TAFOLLA CHARTE		Completion I	-	<15	71.4	-	71.4	-	76.9	60.0	
		Completion II	-	<15	71.4	-	71.4	-	76.9	60.0	
		Graduated	-	<15	71.4	-	71.4	-	76.9	60.0	
		Continued	-	<15	0.0	-	0.0	-	0.0	0.0	
		Received GED	-	<15	0.0	-	0.0	-	0.0	0.0	
		Dropped out	-	<15	28.6	-	28.6	-	23.1	40.0	
	GABRIEL TAFOLLA CHART		Completion I	-	<15	71.4	-	71.4	-	76.9	60.0
			Completion II	-	<15	71.4	-	71.4	-	76.9	60.0
			Graduated	-	<15	71.4	-	71.4	-	76.9	60.0
			Continued	-	<15	0.0	-	0.0	-	0.0	0.0
			Received GED	-	<15	0.0	-	0.0	-	0.0	0.0
			Dropped out	-	<15	28.6	-	28.6	-	23.1	40.0
GAINESVILLE ISD		Completion I	178	200	89.0	100.0	87.8	87.8	87.2	80.6	
		Completion II	183	200	91.5	100.0	87.8	91.6	87.2	84.7	
		Graduated	152	200	76.0	75.0	57.1	83.2	83.0	65.3	
		Continued	26	200	13.0	25.0	30.6	4.6	4.3	15.3	
		Received GED	5	200	2.5	0.0	0.0	3.8	0.0	4.1	
		Dropped out	17	200	8.5	0.0	12.2	8.4	12.8	15.3	
	GAINESVILLE ALTER ED		Completion I	-	<5	100.0	-	-	100.0	-	100.0
			Completion II	-	<5	100.0	-	-	100.0	-	100.0
			Graduated	-	<5	0.0	-	-	0.0	-	0.0
			Continued	-	<5	100.0	-	-	100.0	-	100.0
			Received GED	-	<5	0.0	-	-	0.0	-	0.0
			Dropped out	-	<5	0.0	-	-	0.0	-	0.0
GAINESVILLE H S		Completion I	177	199	88.9	100.0	87.8	87.7	87.2	80.4	
		Completion II	182	199	91.5	100.0	87.8	91.5	87.2	84.5	
		Graduated	152	199	76.4	75.0	57.1	83.8	83.0	66.0	
		Continued	25	199	12.6	25.0	30.6	3.8	4.3	14.4	
		Received GED	5	199	2.5	0.0	0.0	3.8	0.0	4.1	
		Dropped out	17	199	8.5	0.0	12.2	8.5	12.8	15.5	
GALENA PARK ISD		Completion I	1,197	1,295	92.4	94.0	92.1	90.1	91.7	89.5	
		Completion II	1,210	1,295	93.4	94.3	92.9	93.6	92.8	90.8	
		Graduated	1,076	1,295	83.1	84.8	81.5	84.8	80.6	79.7	

Note. A dash (-) indicates data are not reported to protect student anonymity. When the number of students represented by a final status is not reported, the class size is presented in intervals of five to provide a general idea of the number of students in the class while maintaining student anonymity. In a class of <150, for example, the number of students is between 145 and 149. Completion I consists of students who graduated or continued high school. Completion II consists of students who graduated, continued high school, or received General Educational Development (GED) certificates.

Table 3

Longitudinal Completion Rates, Grades 9-12, by District, Campus, and Student Group, Texas Public Schools, Class of 2006

District	Campus	Final status		Rate by student group (%)						
		Status	Number	Class	All students	Afr. am.	Hisp.	White	Econ. dis.	At-risk
GALENA PARK ISD		Continued	121	1,295	9.3	9.3	10.7	5.3	11.2	9.8
		Received GED	13	1,295	1.0	0.3	0.8	3.5	1.0	1.2
		Dropped out	85	1,295	6.6	5.7	7.1	6.4	7.2	9.2
	GALENA PARK H S	Completion I	-	<345	96.2	100.0	95.7	96.7	95.0	94.8
		Completion II	-	<345	97.1	100.0	96.8	96.7	96.4	96.2
		Graduated	-	<345	86.3	90.6	85.4	90.0	84.7	81.0
		Continued	-	<345	9.9	9.4	10.3	6.7	10.4	13.8
		Received GED	-	<345	0.9	0.0	1.1	0.0	1.4	1.4
		Dropped out	-	<345	2.9	0.0	3.2	3.3	3.6	3.8
	NORTH SHORE SENIOR HI	Completion I	824	902	91.4	93.9	90.5	88.0	90.8	88.2
		Completion II	834	902	92.5	94.2	91.2	92.5	91.7	89.5
		Graduated	737	902	81.7	84.3	79.0	82.7	78.4	79.3
		Continued	87	902	9.6	9.6	11.5	5.3	12.4	8.9
		Received GED	10	902	1.1	0.3	0.7	4.5	0.9	1.2
		Dropped out	68	902	7.5	5.8	8.8	7.5	8.3	10.5
GALVESTON ISD			Completion I	556	637	87.3	89.4	85.6	87.1	83.1
	Completion II		571	637	89.6	91.2	86.5	91.4	86.3	80.6
	Graduated		473	637	74.3	74.7	65.8	81.1	71.0	45.9
	Continued		83	637	13.0	14.7	19.8	6.0	12.2	30.6
	Received GED		15	637	2.4	1.8	0.9	4.3	3.1	4.1
	Dropped out		66	637	10.4	8.8	13.5	8.6	13.7	19.4
	BALL H S	Completion I	555	636	87.3	89.3	85.6	87.1	83.1	76.3
		Completion II	570	636	89.6	91.1	86.5	91.4	86.2	80.5
		Graduated	473	636	74.4	75.1	65.8	81.1	71.3	46.1
		Continued	82	636	12.9	14.2	19.8	6.0	11.8	30.3
		Received GED	15	636	2.4	1.8	0.9	4.3	3.1	4.1
		Dropped out	66	636	10.4	8.9	13.5	8.6	13.8	19.5
	GALVESTON ACADEMY	Completion I	-	<5	100.0	100.0	-	-	100.0	100.0
		Completion II	-	<5	100.0	100.0	-	-	100.0	100.0
		Graduated	-	<5	0.0	0.0	-	-	0.0	0.0
Continued		-	<5	100.0	100.0	-	-	100.0	100.0	
Received GED		-	<5	0.0	0.0	-	-	0.0	0.0	
Dropped out		-	<5	0.0	0.0	-	-	0.0	0.0	
GANADO ISD		Completion I	-	<50	100.0	-	100.0	100.0	100.0	100.0
		Completion II	-	<50	100.0	-	100.0	100.0	100.0	100.0
		Graduated	-	<50	97.9	-	100.0	96.7	94.1	94.4
		Continued	-	<50	2.1	-	0.0	3.3	5.9	5.6
		Received GED	-	<50	0.0	-	0.0	0.0	0.0	0.0
	GANADO H S	Completion I	-	<50	100.0	-	100.0	100.0	100.0	100.0
		Completion II	-	<50	100.0	-	100.0	100.0	100.0	100.0
		Graduated	-	<50	97.9	-	100.0	96.7	94.1	94.4
		Continued	-	<50	2.1	-	0.0	3.3	5.9	5.6
		Received GED	-	<50	0.0	-	0.0	0.0	0.0	0.0
GARLAND ISD		Completion I	3,430	3,709	92.5	91.6	88.6	94.7	90.5	90.8
		Completion II	3,466	3,709	93.4	92.4	89.0	96.1	91.1	91.9
		Graduated	3,225	3,709	87.0	86.9	77.5	91.8	82.6	84.3
		Continued	205	3,709	5.5	4.6	11.2	2.9	7.9	6.4
		Received GED	36	3,709	1.0	0.8	0.4	1.4	0.5	1.1
		Dropped out	243	3,709	6.6	7.6	11.0	3.9	8.9	8.1

Note. A dash (-) indicates data are not reported to protect student anonymity. When the number of students represented by a final status is not reported, the class size is presented in intervals of five to provide a general idea of the number of students in the class while maintaining student anonymity. In a class of <150, for example, the number of students is between 145 and 149. Completion I consists of students who graduated or continued high school. Completion II consists of students who graduated, continued high school, or received General Educational Development (GED) certificates.

Table 3
 Longitudinal Completion Rates, Grades 9-12, by District, Campus, and Student Group, Texas Public Schools, Class of 2006

District	Campus	Final status		Class	Rate by student group (%)					
		Status	Number		All students	Afr. am.	Hisp.	White	Econ. dis.	At-risk
GARLAND ISD	GARLAND H S	Completion I	-	<525	93.8	92.9	90.0	97.0	92.9	91.8
		Completion II	-	<525	94.0	92.9	90.5	97.0	92.9	92.1
		Graduated	-	<525	87.5	84.5	79.5	95.0	84.1	83.6
		Continued	-	<525	6.3	8.3	10.5	2.0	8.8	8.2
		Received GED	-	<525	0.2	0.0	0.5	0.0	0.0	0.3
		Dropped out	-	<525	6.0	7.1	9.5	3.0	7.1	7.9
	GISD ALTERNATIVE SCHO	Completion I	-	<5	100.0	-	100.0	-	100.0	100.0
		Completion II	-	<5	100.0	-	100.0	-	100.0	100.0
		Graduated	-	<5	0.0	-	0.0	-	0.0	0.0
		Continued	-	<5	100.0	-	100.0	-	100.0	100.0
		Received GED	-	<5	0.0	-	0.0	-	0.0	0.0
		Dropped out	-	<5	0.0	-	0.0	-	0.0	0.0
	GISD EVENING SCH	Completion I	-	<105	69.6	50.0	77.4	60.6	66.7	70.0
		Completion II	-	<105	72.5	66.7	79.2	60.6	66.7	73.3
		Graduated	-	<105	17.6	33.3	17.0	15.2	16.7	16.7
		Continued	-	<105	52.0	16.7	60.4	45.5	50.0	53.3
		Received GED	-	<105	2.9	16.7	1.9	0.0	0.0	3.3
		Dropped out	-	<105	27.5	33.3	20.8	39.4	33.3	26.7
	LAKEVIEW CENTENNIAL H	Completion I	426	475	89.7	89.4	91.1	88.9	89.7	88.1
		Completion II	433	475	91.2	90.7	91.9	91.2	90.2	89.7
		Graduated	404	475	85.1	86.1	82.3	86.0	83.9	84.3
		Continued	22	475	4.6	3.3	8.9	2.9	5.7	3.8
		Received GED	7	475	1.5	1.3	0.8	2.3	0.6	1.6
		Dropped out	42	475	8.8	9.3	8.1	8.8	9.8	10.3
	N GARLAND H S	Completion I	-	<570	92.2	93.1	87.3	93.0	89.2	91.2
		Completion II	-	<570	92.8	93.1	87.3	94.6	89.2	91.7
		Graduated	-	<570	87.3	90.1	77.8	90.3	79.7	85.6
		Continued	-	<570	4.9	3.0	9.5	2.7	9.5	5.6
		Received GED	-	<570	0.5	0.0	0.0	1.6	0.0	0.5
		Dropped out	-	<570	7.2	6.9	12.7	5.4	10.8	8.3
	NAAMAN FOREST H S	Completion I	434	478	90.8	90.8	84.4	93.6	89.4	87.5
		Completion II	444	478	92.9	90.8	85.6	96.8	89.4	90.0
		Graduated	418	478	87.4	88.2	76.7	91.2	81.7	83.1
Continued		16	478	3.3	2.6	7.8	2.4	7.7	4.4	
Received GED		10	478	2.1	0.0	1.1	3.2	0.0	2.5	
Dropped out		34	478	7.1	9.2	14.4	3.2	10.6	10.0	
ROWLETT H S	Completion I	-	<625	96.3	94.7	92.3	98.0	89.7	95.0	
	Completion II	-	<625	96.8	94.7	92.3	98.6	91.8	95.8	
	Graduated	-	<625	93.6	91.0	86.5	96.4	81.4	92.5	
	Continued	-	<625	2.7	3.8	5.8	1.7	8.2	2.5	
	Received GED	-	<625	0.5	0.0	0.0	0.6	2.1	0.8	
	Dropped out	-	<625	3.2	5.3	7.7	1.4	8.2	4.3	
S GARLAND H S	Completion I	422	466	90.6	89.6	85.0	95.0	89.9	89.7	
	Completion II	428	466	91.8	91.7	85.0	97.0	90.6	91.3	
	Graduated	406	466	87.1	85.4	80.0	93.0	86.8	86.3	
	Continued	16	466	3.4	4.2	5.0	2.0	3.1	3.4	
	Received GED	6	466	1.3	2.1	0.0	2.0	0.6	1.6	
	Dropped out	38	466	8.2	8.3	15.0	3.0	9.4	8.7	
GARRISON ISD	Completion I	-	<55	100.0	100.0	100.0	100.0	100.0	100.0	
	Completion II	-	<55	100.0	100.0	100.0	100.0	100.0	100.0	
	Graduated	-	<55	96.2	100.0	100.0	93.5	91.7	93.3	

Note. A dash (-) indicates data are not reported to protect student anonymity. When the number of students represented by a final status is not reported, the class size is presented in intervals of five to provide a general idea of the number of students in the class while maintaining student anonymity. In a class of <150, for example, the number of students is between 145 and 149. Completion I consists of students who graduated or continued high school. Completion II consists of students who graduated, continued high school, or received General Educational Development (GED) certificates.

Table 3
 Longitudinal Completion Rates, Grades 9-12, by District, Campus, and Student Group, Texas Public Schools, Class of 2006

District	Campus	Final status		Rate by student group (%)						
		Status	Number	Class	All students	Afr. am.	Hisp.	White	Econ. dis.	At-risk
GARRISON ISD		Continued	-	<55	3.8	0.0	0.0	6.5	8.3	6.7
		Received GED	-	<55	0.0	0.0	0.0	0.0	0.0	0.0
		Dropped out	-	<55	0.0	0.0	0.0	0.0	0.0	0.0
	GARRISON H S	Completion I	-	<55	100.0	100.0	100.0	100.0	100.0	100.0
		Completion II	-	<55	100.0	100.0	100.0	100.0	100.0	100.0
		Graduated	-	<55	96.2	100.0	100.0	93.5	91.7	93.3
		Continued	-	<55	3.8	0.0	0.0	6.5	8.3	6.7
		Received GED	-	<55	0.0	0.0	0.0	0.0	0.0	0.0
		Dropped out	-	<55	0.0	0.0	0.0	0.0	0.0	0.0
	GARY ISD		Completion I	-	<25	100.0	-	-	100.0	100.0
Completion II			-	<25	100.0	-	-	100.0	100.0	100.0
Graduated			-	<25	95.2	-	-	95.2	100.0	100.0
Continued			-	<25	4.8	-	-	4.8	0.0	0.0
Received GED			-	<25	0.0	-	-	0.0	0.0	0.0
Dropped out			-	<25	0.0	-	-	0.0	0.0	0.0
GARY SCHOOL		Completion I	-	<25	100.0	-	-	100.0	100.0	100.0
		Completion II	-	<25	100.0	-	-	100.0	100.0	100.0
		Graduated	-	<25	95.2	-	-	95.2	100.0	100.0
		Continued	-	<25	4.8	-	-	4.8	0.0	0.0
GATESVILLE ISD		Completion I	182	212	85.8	90.9	78.6	86.4	87.5	68.0
		Completion II	201	212	94.8	90.9	89.3	95.9	92.9	89.3
		Graduated	169	212	79.7	81.8	67.9	81.1	80.4	53.3
		Continued	13	212	6.1	9.1	10.7	5.3	7.1	14.7
		Received GED	19	212	9.0	0.0	10.7	9.5	5.4	21.3
		Dropped out	11	212	5.2	9.1	10.7	4.1	7.1	10.7
	GATESVILLE H S	Completion I	182	212	85.8	90.9	78.6	86.4	87.5	68.0
		Completion II	201	212	94.8	90.9	89.3	95.9	92.9	89.3
		Graduated	169	212	79.7	81.8	67.9	81.1	80.4	53.3
		Continued	13	212	6.1	9.1	10.7	5.3	7.1	14.7
GATEWAY (STUDENT ALTER		Completion I	-	<185	69.0	100.0	68.2	100.0	68.9	69.0
		Completion II	-	<185	69.6	100.0	68.7	100.0	69.5	69.5
		Graduated	-	<185	51.1	0.0	50.3	100.0	50.6	50.6
		Continued	-	<185	17.9	100.0	17.9	0.0	18.3	18.4
		Received GED	-	<185	0.5	0.0	0.6	0.0	0.6	0.6
		Dropped out	-	<185	30.4	0.0	31.3	0.0	30.5	30.5
	GATEWAY ACADEMY (STUD	Completion I	-	<185	69.0	100.0	68.2	100.0	68.9	69.0
		Completion II	-	<185	69.6	100.0	68.7	100.0	69.5	69.5
		Graduated	-	<185	51.1	0.0	50.3	100.0	50.6	50.6
		Continued	-	<185	17.9	100.0	17.9	0.0	18.3	18.4
GEORGE GERVIN ACADEMY	Completion I	93	124	75.0	79.7	67.3	77.8	76.2	79.6	
	Completion II	100	124	80.6	84.4	73.5	88.9	81.2	85.2	
	Graduated	22	124	17.7	18.8	10.2	44.4	16.8	16.7	
	Continued	71	124	57.3	60.9	57.1	33.3	59.4	63.0	
	Received GED	7	124	5.6	4.7	6.1	11.1	5.0	5.6	
	Dropped out	24	124	19.4	15.6	26.5	11.1	18.8	14.8	

Note. A dash (-) indicates data are not reported to protect student anonymity. When the number of students represented by a final status is not reported, the class size is presented in intervals of five to provide a general idea of the number of students in the class while maintaining student anonymity. In a class of <150, for example, the number of students is between 145 and 149. Completion I consists of students who graduated or continued high school. Completion II consists of students who graduated, continued high school, or received General Educational Development (GED) certificates.

Table 3
 Longitudinal Completion Rates, Grades 9-12, by District, Campus, and Student Group, Texas Public Schools, Class of 2006

District	Campus	Final status		Class	Rate by student group (%)					
		Status	Number		All students	Afr. am.	Hisp.	White	Econ. dis.	At-risk
GEORGE GERVIN ACADEMY	GEORGE GERVIN CHARTER	Completion I	-	<60	64.3	70.0	47.4	83.3	68.1	70.8
		Completion II	-	<60	69.6	73.3	57.9	83.3	72.3	77.1
		Graduated	-	<60	25.0	23.3	15.8	50.0	23.4	27.1
		Continued	-	<60	39.3	46.7	31.6	33.3	44.7	43.8
		Received GED	-	<60	5.4	3.3	10.5	0.0	4.3	6.3
		Dropped out	-	<60	30.4	26.7	42.1	16.7	27.7	22.9
GEORGE I SANCHEZ (Bexa)		Completion I	19	64	29.7	0.0	31.1	0.0	36.2	33.9
		Completion II	29	64	45.3	0.0	44.3	100.0	51.1	48.2
		Graduated	7	64	10.9	0.0	11.5	0.0	12.8	12.5
		Continued	12	64	18.8	0.0	19.7	0.0	23.4	21.4
		Received GED	10	64	15.6	0.0	13.1	100.0	14.9	14.3
	Dropped out	35	64	54.7	100.0	55.7	0.0	48.9	51.8	
	GEORGE I SANCHEZ CHAR	Completion I	19	64	29.7	0.0	31.1	0.0	36.2	33.9
		Completion II	29	64	45.3	0.0	44.3	100.0	51.1	48.2
		Graduated	7	64	10.9	0.0	11.5	0.0	12.8	12.5
		Continued	12	64	18.8	0.0	19.7	0.0	23.4	21.4
Received GED		10	64	15.6	0.0	13.1	100.0	14.9	14.3	
Dropped out	35	64	54.7	100.0	55.7	0.0	48.9	51.8		
GEORGE I SANCHEZ (Harr)		Completion I	107	164	65.2	50.0	65.6	50.0	76.0	72.5
		Completion II	126	164	76.8	50.0	77.5	50.0	80.2	81.2
		Graduated	65	164	39.6	0.0	40.0	50.0	53.1	42.0
		Continued	42	164	25.6	50.0	25.6	0.0	22.9	30.4
		Received GED	19	164	11.6	0.0	11.9	0.0	4.2	8.7
	Dropped out	38	164	23.2	50.0	22.5	50.0	19.8	18.8	
	GEORGE I SANCHEZ H S	Completion I	107	164	65.2	50.0	65.6	50.0	76.0	72.5
		Completion II	126	164	76.8	50.0	77.5	50.0	80.2	81.2
		Graduated	65	164	39.6	0.0	40.0	50.0	53.1	42.0
		Continued	42	164	25.6	50.0	25.6	0.0	22.9	30.4
Received GED		19	164	11.6	0.0	11.9	0.0	4.2	8.7	
Dropped out	38	164	23.2	50.0	22.5	50.0	19.8	18.8		
GEORGE WEST ISD		Completion I	-	<80	93.5	-	90.6	95.5	85.2	81.5
		Completion II	-	<80	94.8	-	90.6	97.7	85.2	85.2
		Graduated	-	<80	90.9	-	84.4	95.5	81.5	74.1
		Continued	-	<80	2.6	-	6.3	0.0	3.7	7.4
		Received GED	-	<80	1.3	-	0.0	2.3	0.0	3.7
	Dropped out	-	<80	5.2	-	9.4	2.3	14.8	14.8	
	GEORGE WEST H S	Completion I	-	<80	93.5	-	90.6	95.5	85.2	81.5
		Completion II	-	<80	94.8	-	90.6	97.7	85.2	85.2
		Graduated	-	<80	90.9	-	84.4	95.5	81.5	74.1
		Continued	-	<80	2.6	-	6.3	0.0	3.7	7.4
Received GED		-	<80	1.3	-	0.0	2.3	0.0	3.7	
Dropped out	-	<80	5.2	-	9.4	2.3	14.8	14.8		
GEORGETOWN ISD		Completion I	570	600	95.0	91.7	89.0	96.7	89.3	88.9
		Completion II	577	600	96.2	91.7	89.8	98.0	91.8	91.3
		Graduated	540	600	90.0	83.3	78.0	93.4	73.8	77.9
		Continued	30	600	5.0	8.3	11.0	3.3	15.6	11.1
		Received GED	7	600	1.2	0.0	0.8	1.3	2.5	2.4
	Dropped out	23	600	3.8	8.3	10.2	2.0	8.2	8.7	
	CHIP RICHARTE H S	Completion I	-	<65	91.7	100.0	94.1	90.0	92.3	89.8
		Completion II	-	<65	93.3	100.0	100.0	90.0	96.2	91.8
		Graduated	-	<65	70.0	100.0	64.7	70.0	53.8	63.3

Note. A dash (-) indicates data are not reported to protect student anonymity. When the number of students represented by a final status is not reported, the class size is presented in intervals of five to provide a general idea of the number of students in the class while maintaining student anonymity. In a class of <150, for example, the number of students is between 145 and 149. Completion I consists of students who graduated or continued high school. Completion II consists of students who graduated, continued high school, or received General Educational Development (GED) certificates.

Table 3

Longitudinal Completion Rates, Grades 9-12, by District, Campus, and Student Group, Texas Public Schools, Class of 2006

District	Campus	Final status		Class	Rate by student group (%)					
		Status	Number		All students	Afr. am.	Hisp.	White	Econ. dis.	At-risk
GEORGETOWN ISD	CHIP RICHARTE H S	Continued	-	<65	21.7	0.0	29.4	20.0	38.5	26.5
		Received GED	-	<65	1.7	0.0	5.9	0.0	3.8	2.0
		Dropped out	-	<65	6.7	0.0	0.0	10.0	3.8	8.2
	GEORGETOWN ALTER PROG	Completion I	-	<5	100.0	-	100.0	-	100.0	100.0
		Completion II	-	<5	100.0	-	100.0	-	100.0	100.0
		Graduated	-	<5	0.0	-	0.0	-	0.0	0.0
		Continued	-	<5	100.0	-	100.0	-	100.0	100.0
		Received GED	-	<5	0.0	-	0.0	-	0.0	0.0
		Dropped out	-	<5	0.0	-	0.0	-	0.0	0.0
	GEORGETOWN H S	Completion I	514	539	95.4	88.9	88.1	97.3	88.4	88.7
		Completion II	520	539	96.5	88.9	88.1	98.8	90.5	91.1
		Graduated	498	539	92.4	77.8	80.7	95.7	80.0	81.8
		Continued	16	539	3.0	11.1	7.3	1.7	8.4	6.9
		Received GED	6	539	1.1	0.0	0.0	1.4	2.1	2.5
		Dropped out	19	539	3.5	11.1	11.9	1.2	9.5	8.9
GIDDINGS ISD	GIDDINGS H S	Completion I	-	<150	95.2	92.9	93.5	96.5	93.6	94.0
		Completion II	-	<150	95.2	92.9	93.5	96.5	93.6	94.0
		Graduated	-	<150	87.0	71.4	80.4	94.1	78.7	82.1
		Continued	-	<150	8.2	21.4	13.0	2.4	14.9	11.9
		Received GED	-	<150	0.0	0.0	0.0	0.0	0.0	0.0
		Dropped out	-	<150	4.8	7.1	6.5	3.5	6.4	6.0
	GIDDINGS H S	Completion I	-	<140	95.7	91.7	93.2	97.6	93.3	94.9
		Completion II	-	<140	95.7	91.7	93.2	97.6	93.3	94.9
		Graduated	-	<140	87.1	66.7	79.5	95.1	77.8	82.1
		Continued	-	<140	8.6	25.0	13.6	2.4	15.6	12.8
GILMER ISD	GILMER H S	Completion I	-	<150	87.8	77.3	75.0	90.6	83.3	83.1
		Completion II	-	<150	89.1	77.3	75.0	92.3	83.3	85.5
		Graduated	-	<150	82.3	63.6	62.5	87.2	77.1	78.3
		Continued	-	<150	5.4	13.6	12.5	3.4	6.3	4.8
		Received GED	-	<150	1.4	0.0	0.0	1.7	0.0	2.4
		Dropped out	-	<150	10.9	22.7	25.0	7.7	16.7	14.5
	GILMER H S	Completion I	-	<150	87.8	77.3	75.0	90.6	83.3	83.1
		Completion II	-	<150	89.1	77.3	75.0	92.3	83.3	85.5
		Graduated	-	<150	82.3	63.6	62.5	87.2	77.1	78.3
		Continued	-	<150	5.4	13.6	12.5	3.4	6.3	4.8
GIRLS & BOYS PREP ACAD	GIRLS & BOYS PREP ACA	Completion I	-	<25	87.5	87.5	-	-	92.3	93.3
		Completion II	-	<25	87.5	87.5	-	-	92.3	93.3
		Graduated	-	<25	79.2	79.2	-	-	92.3	80.0
		Continued	-	<25	8.3	8.3	-	-	0.0	13.3
		Received GED	-	<25	0.0	0.0	-	-	0.0	0.0
		Dropped out	-	<25	12.5	12.5	-	-	7.7	6.7
	GIRLS & BOYS PREP ACA	Completion I	-	<25	87.5	87.5	-	-	92.3	93.3
		Completion II	-	<25	87.5	87.5	-	-	92.3	93.3
		Graduated	-	<25	79.2	79.2	-	-	92.3	80.0
		Continued	-	<25	8.3	8.3	-	-	0.0	13.3

Note. A dash (-) indicates data are not reported to protect student anonymity. When the number of students represented by a final status is not reported, the class size is presented in intervals of five to provide a general idea of the number of students in the class while maintaining student anonymity. In a class of <150, for example, the number of students is between 145 and 149. Completion I consists of students who graduated or continued high school. Completion II consists of students who graduated, continued high school, or received General Educational Development (GED) certificates.

Table 3
 Longitudinal Completion Rates, Grades 9-12, by District, Campus, and Student Group, Texas Public Schools, Class of 2006

District	Campus	Final status		Class	Rate by student group (%)					
		Status	Number		All students	Afr. am.	Hisp.	White	Econ. dis.	At-risk
GLADEWATER ISD		Completion I	-	<175	91.2	92.6	100.0	90.1	89.3	90.6
		Completion II	-	<175	93.6	96.3	100.0	92.4	92.0	91.5
		Graduated	-	<175	84.8	85.2	90.0	84.0	77.3	82.1
		Continued	-	<175	6.4	7.4	10.0	6.1	12.0	8.5
		Received GED	-	<175	2.3	3.7	0.0	2.3	2.7	0.9
		Dropped out	-	<175	6.4	3.7	0.0	7.6	8.0	8.5
	GLADEWATER H S	Completion I	-	<175	91.2	92.6	100.0	90.1	89.3	90.6
		Completion II	-	<175	93.6	96.3	100.0	92.4	92.0	91.5
		Graduated	-	<175	84.8	85.2	90.0	84.0	77.3	82.1
		Continued	-	<175	6.4	7.4	10.0	6.1	12.0	8.5
		Received GED	-	<175	2.3	3.7	0.0	2.3	2.7	0.9
Dropped out		-	<175	6.4	3.7	0.0	7.6	8.0	8.5	
GLASSCOCK COUNTY ISD		Completion I	-	<20	100.0	-	100.0	100.0	100.0	100.0
		Completion II	-	<20	100.0	-	100.0	100.0	100.0	100.0
		Graduated	-	<20	100.0	-	100.0	100.0	100.0	100.0
		Continued	-	<20	0.0	-	0.0	0.0	0.0	0.0
		Received GED	-	<20	0.0	-	0.0	0.0	0.0	0.0
		Dropped out	-	<20	0.0	-	0.0	0.0	0.0	0.0
	GLASSCOCK COUNTY H S	Completion I	-	<20	100.0	-	100.0	100.0	100.0	100.0
		Completion II	-	<20	100.0	-	100.0	100.0	100.0	100.0
		Graduated	-	<20	100.0	-	100.0	100.0	100.0	100.0
		Continued	-	<20	0.0	-	0.0	0.0	0.0	0.0
		Received GED	-	<20	0.0	-	0.0	0.0	0.0	0.0
Dropped out		-	<20	0.0	-	0.0	0.0	0.0	0.0	
GLEN ROSE ISD		Completion I	-	<125	94.3	0.0	81.8	99.0	89.2	88.9
		Completion II	-	<125	95.9	100.0	81.8	99.0	89.2	90.7
		Graduated	-	<125	93.5	0.0	77.3	99.0	86.5	87.0
		Continued	-	<125	0.8	0.0	4.5	0.0	2.7	1.9
		Received GED	-	<125	1.6	100.0	0.0	0.0	0.0	1.9
		Dropped out	-	<125	4.1	0.0	18.2	1.0	10.8	9.3
	GLEN ROSE H S	Completion I	-	<125	94.3	0.0	81.8	99.0	89.2	88.9
		Completion II	-	<125	95.9	100.0	81.8	99.0	89.2	90.7
		Graduated	-	<125	93.5	0.0	77.3	99.0	86.5	87.0
		Continued	-	<125	0.8	0.0	4.5	0.0	2.7	1.9
		Received GED	-	<125	1.6	100.0	0.0	0.0	0.0	1.9
Dropped out		-	<125	4.1	0.0	18.2	1.0	10.8	9.3	
GODLEY ISD		Completion I	-	<75	94.6	100.0	87.5	95.3	83.3	86.2
		Completion II	-	<75	97.3	100.0	87.5	98.4	94.4	93.1
		Graduated	-	<75	87.8	100.0	87.5	87.5	72.2	72.4
		Continued	-	<75	6.8	0.0	0.0	7.8	11.1	13.8
		Received GED	-	<75	2.7	0.0	0.0	3.1	11.1	6.9
		Dropped out	-	<75	2.7	0.0	12.5	1.6	5.6	6.9
	GODLEY H S	Completion I	-	<75	94.6	100.0	87.5	95.3	83.3	86.2
		Completion II	-	<75	97.3	100.0	87.5	98.4	94.4	93.1
		Graduated	-	<75	87.8	100.0	87.5	87.5	72.2	72.4
		Continued	-	<75	6.8	0.0	0.0	7.8	11.1	13.8
		Received GED	-	<75	2.7	0.0	0.0	3.1	11.1	6.9
Dropped out		-	<75	2.7	0.0	12.5	1.6	5.6	6.9	
GOLD BURG ISD	Completion I	-	<15	90.9	-	100.0	90.0	100.0	66.7	
	Completion II	-	<15	90.9	-	100.0	90.0	100.0	66.7	
	Graduated	-	<15	90.9	-	100.0	90.0	100.0	66.7	

Note. A dash (-) indicates data are not reported to protect student anonymity. When the number of students represented by a final status is not reported, the class size is presented in intervals of five to provide a general idea of the number of students in the class while maintaining student anonymity. In a class of <150, for example, the number of students is between 145 and 149. Completion I consists of students who graduated or continued high school. Completion II consists of students who graduated, continued high school, or received General Educational Development (GED) certificates.

Table 3
 Longitudinal Completion Rates, Grades 9-12, by District, Campus, and Student Group, Texas Public Schools, Class of 2006

District	Campus	Final status		Class	Rate by student group (%)							
		Status	Number		All students	Afr. am.	Hisp.	White	Econ. dis.	At-risk		
GOLD BURG ISD		Continued	-	<15	0.0	-	0.0	0.0	0.0	0.0	0.0	
		Received GED	-	<15	0.0	-	0.0	0.0	0.0	0.0	0.0	
		Dropped out	-	<15	9.1	-	0.0	10.0	0.0	33.3		
	GOLD BURG H S	Completion I	-	<15	90.9	-	100.0	90.0	100.0	66.7		
		Completion II	-	<15	90.9	-	100.0	90.0	100.0	66.7		
		Graduated	-	<15	90.9	-	100.0	90.0	100.0	66.7		
		Continued	-	<15	0.0	-	0.0	0.0	0.0	0.0		
		Received GED	-	<15	0.0	-	0.0	0.0	0.0	0.0		
		Dropped out	-	<15	9.1	-	0.0	10.0	0.0	33.3		
	GOLDTHWAITE ISD		Completion I	-	<45	97.6	-	87.5	100.0	87.5	95.2	
			Completion II	-	<45	97.6	-	87.5	100.0	87.5	95.2	
			Graduated	-	<45	97.6	-	87.5	100.0	87.5	95.2	
Continued			-	<45	0.0	-	0.0	0.0	0.0	0.0		
Received GED			-	<45	0.0	-	0.0	0.0	0.0	0.0		
Dropped out			-	<45	2.4	-	12.5	0.0	12.5	4.8		
GOLDTHWAITE HIGH SCHO		Completion I	-	<45	97.6	-	87.5	100.0	87.5	95.2		
		Completion II	-	<45	97.6	-	87.5	100.0	87.5	95.2		
		Graduated	-	<45	97.6	-	87.5	100.0	87.5	95.2		
		Continued	-	<45	0.0	-	0.0	0.0	0.0	0.0		
		Received GED	-	<45	0.0	-	0.0	0.0	0.0	0.0		
		Dropped out	-	<45	2.4	-	12.5	0.0	12.5	4.8		
GOLIAD ISD		Completion I	90	101	89.1	50.0	87.5	91.0	89.7	85.4		
		Completion II	95	101	94.1	50.0	87.5	98.5	89.7	90.2		
		Graduated	84	101	83.2	50.0	81.3	85.1	79.3	73.2		
		Continued	6	101	5.9	0.0	6.3	6.0	10.3	12.2		
		Received GED	5	101	5.0	0.0	0.0	7.5	0.0	4.9		
		Dropped out	6	101	5.9	50.0	12.5	1.5	10.3	9.8		
	GOLIAD H S	Completion I	90	101	89.1	50.0	87.5	91.0	89.7	85.4		
		Completion II	95	101	94.1	50.0	87.5	98.5	89.7	90.2		
		Graduated	84	101	83.2	50.0	81.3	85.1	79.3	73.2		
		Continued	6	101	5.9	0.0	6.3	6.0	10.3	12.2		
		Received GED	5	101	5.0	0.0	0.0	7.5	0.0	4.9		
		Dropped out	6	101	5.9	50.0	12.5	1.5	10.3	9.8		
GONZALES ISD		Completion I	-	<175	91.8	86.4	87.7	97.4	86.7	84.5		
		Completion II	-	<175	91.8	86.4	87.7	97.4	86.7	84.5		
		Graduated	-	<175	83.6	77.3	75.3	93.4	74.7	69.0		
		Continued	-	<175	8.2	9.1	12.3	3.9	12.0	15.5		
		Received GED	-	<175	0.0	0.0	0.0	0.0	0.0	0.0		
		Dropped out	-	<175	8.2	13.6	12.3	2.6	13.3	15.5		
	GONZALES H S	Completion I	-	<140	89.9	85.0	85.2	96.5	82.8	78.0		
		Completion II	-	<140	89.9	85.0	85.2	96.5	82.8	78.0		
		Graduated	-	<140	84.8	80.0	75.4	96.5	75.9	67.8		
		Continued	-	<140	5.1	5.0	9.8	0.0	6.9	10.2		
		Received GED	-	<140	0.0	0.0	0.0	0.0	0.0	0.0		
		Dropped out	-	<140	10.1	15.0	14.8	3.5	17.2	22.0		
GOODRICH ISD		Completion I	-	<20	100.0	100.0	100.0	100.0	100.0	100.0		
		Completion II	-	<20	100.0	100.0	100.0	100.0	100.0	100.0		
		Graduated	-	<20	94.7	90.9	100.0	100.0	100.0	100.0		
		Continued	-	<20	5.3	9.1	0.0	0.0	0.0	0.0		
		Received GED	-	<20	0.0	0.0	0.0	0.0	0.0	0.0		
		Dropped out	-	<20	0.0	0.0	0.0	0.0	0.0	0.0		

Note. A dash (-) indicates data are not reported to protect student anonymity. When the number of students represented by a final status is not reported, the class size is presented in intervals of five to provide a general idea of the number of students in the class while maintaining student anonymity. In a class of <150, for example, the number of students is between 145 and 149. Completion I consists of students who graduated or continued high school. Completion II consists of students who graduated, continued high school, or received General Educational Development (GED) certificates.

Table 3
 Longitudinal Completion Rates, Grades 9-12, by District, Campus, and Student Group, Texas Public Schools, Class of 2006

District	Campus	Final status		Class	Rate by student group (%)						
		Status	Number		All students	Afr. am.	Hisp.	White	Econ. dis.	At-risk	
GOODRICH ISD	GOODRICH H S	Completion I	-	<20	100.0	100.0	100.0	100.0	100.0	100.0	
		Completion II	-	<20	100.0	100.0	100.0	100.0	100.0	100.0	
		Graduated	-	<20	94.7	90.9	100.0	100.0	100.0	100.0	
		Continued	-	<20	5.3	9.1	0.0	0.0	0.0	0.0	
		Received GED	-	<20	0.0	0.0	0.0	0.0	0.0	0.0	
		Dropped out	-	<20	0.0	0.0	0.0	0.0	0.0	0.0	
GOOSE CREEK CISD		Completion I	993	1,174	84.6	77.9	85.0	87.5	77.7	77.3	
		Completion II	1,033	1,174	88.0	80.3	87.2	92.4	82.1	82.2	
		Graduated	857	1,174	73.0	66.8	69.8	79.0	67.5	57.6	
		Continued	136	1,174	11.6	11.1	15.2	8.4	10.3	19.7	
		Received GED	40	1,174	3.4	2.5	2.2	5.0	4.3	4.9	
		Dropped out	141	1,174	12.0	19.7	12.8	7.6	17.9	17.8	
	LEE H S	Completion I	458	573	79.9	70.6	82.3	82.4	75.7	72.9	
		Completion II	483	573	84.3	73.9	85.7	88.5	80.9	79.2	
		Graduated	397	573	69.3	58.0	71.7	73.1	66.5	57.5	
		Continued	61	573	10.6	12.6	10.6	9.3	9.2	15.4	
		Received GED	25	573	4.4	3.4	3.4	6.0	5.2	6.3	
		Dropped out	90	573	15.7	26.1	14.3	11.5	19.1	20.8	
	STERLING H S	Completion I	517	580	89.1	84.6	89.0	91.0	81.4	83.5	
		Completion II	532	580	91.7	86.2	89.6	95.3	84.2	86.6	
		Graduated	460	580	79.3	76.4	72.8	84.1	71.2	62.5	
		Continued	57	580	9.8	8.1	16.2	6.9	10.2	21.0	
		Received GED	15	580	2.6	1.6	0.6	4.3	2.8	3.1	
		Dropped out	48	580	8.3	13.8	10.4	4.7	15.8	13.4	
GORDON ISD	GORDON SCHOOL	Completion I	-	<15	92.9	-	100.0	91.7	100.0	75.0	
		Completion II	-	<15	92.9	-	100.0	91.7	100.0	75.0	
		Graduated	-	<15	92.9	-	100.0	91.7	100.0	75.0	
		Continued	-	<15	0.0	-	0.0	0.0	0.0	0.0	
		Received GED	-	<15	0.0	-	0.0	0.0	0.0	0.0	
		Dropped out	-	<15	7.1	-	0.0	8.3	0.0	25.0	
	GORMAN ISD	GORMAN H S	Completion I	-	<25	95.0	-	100.0	92.9	88.9	75.0
			Completion II	-	<25	95.0	-	100.0	92.9	88.9	75.0
			Graduated	-	<25	90.0	-	100.0	85.7	88.9	75.0
			Continued	-	<25	5.0	-	0.0	7.1	0.0	0.0
			Received GED	-	<25	0.0	-	0.0	0.0	0.0	0.0
			Dropped out	-	<25	5.0	-	0.0	7.1	11.1	25.0
GRADY ISD		Completion I	-	<15	91.7	-	50.0	100.0	-	100.0	
		Completion II	-	<15	91.7	-	50.0	100.0	-	100.0	
		Graduated	-	<15	91.7	-	50.0	100.0	-	100.0	

Note. A dash (-) indicates data are not reported to protect student anonymity. When the number of students represented by a final status is not reported, the class size is presented in intervals of five to provide a general idea of the number of students in the class while maintaining student anonymity. In a class of <150, for example, the number of students is between 145 and 149. Completion I consists of students who graduated or continued high school. Completion II consists of students who graduated, continued high school, or received General Educational Development (GED) certificates.

Table 3
 Longitudinal Completion Rates, Grades 9-12, by District, Campus, and Student Group, Texas Public Schools, Class of 2006

District	Campus	Final status		Class	Rate by student group (%)						
		Status	Number		All students	Afr. am.	Hisp.	White	Econ. dis.	At-risk	
GRADY ISD	GRADY SCHOOL	Continued	-	<15	0.0	-	0.0	0.0	-	0.0	
		Received GED	-	<15	0.0	-	0.0	0.0	-	0.0	
		Dropped out	-	<15	8.3	-	50.0	0.0	-	0.0	
		Completion I	-	<15	91.7	-	50.0	100.0	-	100.0	
		Completion II	-	<15	91.7	-	50.0	100.0	-	100.0	
		Graduated	-	<15	91.7	-	50.0	100.0	-	100.0	
		Continued	-	<15	0.0	-	0.0	0.0	-	0.0	
		Received GED	-	<15	0.0	-	0.0	0.0	-	0.0	
		Dropped out	-	<15	8.3	-	50.0	0.0	-	0.0	
		GRAFORD ISD		Completion I	-	<20	94.7	-	100.0	92.9	100.0
Completion II	-			<20	94.7	-	100.0	92.9	100.0	88.9	
Graduated	-			<20	84.2	-	100.0	78.6	86.7	77.8	
Continued	-			<20	10.5	-	0.0	14.3	13.3	11.1	
Received GED	-			<20	0.0	-	0.0	0.0	0.0	0.0	
Dropped out	-			<20	5.3	-	0.0	7.1	0.0	11.1	
GRAFORD H S	Completion I			-	<20	94.7	-	100.0	92.9	100.0	88.9
	Completion II		-	<20	94.7	-	100.0	92.9	100.0	88.9	
	Graduated		-	<20	84.2	-	100.0	78.6	86.7	77.8	
	Continued		-	<20	10.5	-	0.0	14.3	13.3	11.1	
	Received GED		-	<20	0.0	-	0.0	0.0	0.0	0.0	
	Dropped out		-	<20	5.3	-	0.0	7.1	0.0	11.1	
	GRAHAM ISD			Completion I	-	<180	98.3	75.0	97.1	99.3	100.0
Completion II				-	<180	99.4	75.0	100.0	100.0	100.0	99.0
Graduated		-		<180	93.3	75.0	91.2	94.2	88.6	89.9	
Continued		-		<180	5.0	0.0	5.9	5.0	11.4	7.1	
Received GED		-		<180	1.1	0.0	2.9	0.7	0.0	2.0	
Dropped out		-		<180	0.6	25.0	0.0	0.0	0.0	1.0	
GRAHAM H S		Completion I		-	<165	98.2	75.0	96.4	99.2	100.0	96.4
		Completion II	-	<165	99.4	75.0	100.0	100.0	100.0	98.8	
		Graduated	-	<165	96.9	75.0	96.4	97.7	96.4	96.4	
		Continued	-	<165	1.2	0.0	0.0	1.6	3.6	0.0	
		Received GED	-	<165	1.2	0.0	3.6	0.8	0.0	2.4	
		Dropped out	-	<165	0.6	25.0	0.0	0.0	0.0	1.2	
		GRAHAM LEARNING CTR	Completion I	-	<20	100.0	-	100.0	100.0	100.0	100.0
Completion II			-	<20	100.0	-	100.0	100.0	100.0	100.0	
Graduated	-		<20	56.3	-	66.7	50.0	57.1	53.3		
Continued	-		<20	43.8	-	33.3	50.0	42.9	46.7		
Received GED	-		<20	0.0	-	0.0	0.0	0.0	0.0		
Dropped out	-		<20	0.0	-	0.0	0.0	0.0	0.0		
GRANBURY ISD			Completion I	421	487	86.4	71.4	69.0	88.9	71.6	81.4
		Completion II	435	487	89.3	85.7	69.0	92.0	77.1	84.7	
		Graduated	394	487	80.9	42.9	56.9	84.8	59.6	73.4	
		Continued	27	487	5.5	28.6	12.1	4.1	11.9	8.0	
		Received GED	14	487	2.9	14.3	0.0	3.1	5.5	3.3	
		Dropped out	52	487	10.7	14.3	31.0	8.0	22.9	15.3	
		GRANBURY H S	Completion I	376	428	87.9	80.0	67.9	90.6	73.7	82.4
	Completion II		385	428	90.0	80.0	67.9	93.1	78.8	84.8	
	Graduated		357	428	83.4	40.0	56.6	87.9	60.6	76.0	
	Continued		19	428	4.4	40.0	11.3	2.8	13.1	6.4	
	Received GED		9	428	2.1	0.0	0.0	2.5	5.1	2.4	
	Dropped out		43	428	10.0	20.0	32.1	6.9	21.2	15.2	

Note. A dash (-) indicates data are not reported to protect student anonymity. When the number of students represented by a final status is not reported, the class size is presented in intervals of five to provide a general idea of the number of students in the class while maintaining student anonymity. In a class of <150, for example, the number of students is between 145 and 149. Completion I consists of students who graduated or continued high school. Completion II consists of students who graduated, continued high school, or received General Educational Development (GED) certificates.

Table 3
 Longitudinal Completion Rates, Grades 9-12, by District, Campus, and Student Group, Texas Public Schools, Class of 2006

District	Campus	Final status		Class	Rate by student group (%)					
		Status	Number		All students	Afr. am.	Hisp.	White	Econ. dis.	At-risk
GRANBURY ISD	S T A R S ACADEMY	Completion I	-	<60	81.8	100.0	80.0	81.6	55.6	81.3
		Completion II	-	<60	83.6	100.0	80.0	83.7	55.6	83.3
		Graduated	-	<60	67.3	100.0	60.0	67.3	55.6	64.6
		Continued	-	<60	14.5	0.0	20.0	14.3	0.0	16.7
		Received GED	-	<60	1.8	0.0	0.0	2.0	0.0	2.1
		Dropped out	-	<60	16.4	0.0	20.0	16.3	44.4	16.7
GRAND PRAIRIE ISD		Completion I	1,193	1,456	81.9	85.7	76.2	87.0	77.8	75.5
		Completion II	1,228	1,456	84.3	87.3	78.3	90.3	79.8	78.3
		Graduated	1,040	1,456	71.4	77.2	62.0	80.2	64.9	60.7
		Continued	153	1,456	10.5	8.5	14.3	6.8	12.9	14.9
		Received GED	35	1,456	2.4	1.5	2.1	3.3	2.0	2.8
		Dropped out	228	1,456	15.7	12.7	21.7	9.7	20.2	21.7
	GRAND PRAIRIE H S	Completion I	452	575	78.6	75.6	75.5	85.3	77.1	71.9
		Completion II	468	575	81.4	79.5	77.9	88.5	79.6	75.0
		Graduated	407	575	70.8	69.2	66.5	78.8	66.3	61.0
		Continued	45	575	7.8	6.4	9.1	6.4	10.8	11.0
		Received GED	16	575	2.8	3.8	2.4	3.2	2.5	3.1
		Dropped out	107	575	18.6	20.5	22.1	11.5	20.4	25.0
LAMAR ALTERNATIVE EDU	Completion I	-	<5	100.0	-	100.0	-	-	100.0	
	Completion II	-	<5	100.0	-	100.0	-	-	100.0	
	Graduated	-	<5	0.0	-	0.0	-	-	0.0	
	Continued	-	<5	100.0	-	100.0	-	-	100.0	
	Received GED	-	<5	0.0	-	0.0	-	-	0.0	
	Dropped out	-	<5	0.0	-	0.0	-	-	0.0	
SO GRAND PRAIRIE H S	Completion I	625	714	87.5	91.1	79.4	92.7	80.7	80.9	
	Completion II	638	714	89.4	91.7	81.5	94.8	81.3	83.3	
	Graduated	589	714	82.5	87.3	71.2	89.7	71.7	73.6	
	Continued	36	714	5.0	3.8	8.2	3.0	9.0	7.3	
	Received GED	13	714	1.8	0.6	2.1	2.2	0.6	2.4	
	Dropped out	76	714	10.6	8.3	18.5	5.2	18.7	16.7	
GRAND SALINE ISD	Completion I	-	<75	83.6	0.0	83.3	85.0	66.7	71.9	
	Completion II	-	<75	87.7	100.0	91.7	86.7	76.2	81.3	
	Graduated	-	<75	82.2	0.0	83.3	83.3	61.9	68.8	
	Continued	-	<75	1.4	0.0	0.0	1.7	4.8	3.1	
	Received GED	-	<75	4.1	100.0	8.3	1.7	9.5	9.4	
	Dropped out	-	<75	12.3	0.0	8.3	13.3	23.8	18.8	
GRAND SALINE H S	Completion I	-	<70	87.0	-	90.9	86.2	72.2	78.6	
	Completion II	-	<70	87.0	-	90.9	86.2	72.2	78.6	
	Graduated	-	<70	87.0	-	90.9	86.2	72.2	78.6	
	Continued	-	<70	0.0	-	0.0	0.0	0.0	0.0	
	Received GED	-	<70	0.0	-	0.0	0.0	0.0	0.0	
	Dropped out	-	<70	13.0	-	9.1	13.8	27.8	21.4	
VAN ZANDT CO YOUTH MU	Completion I	-	<5	0.0	0.0	-	0.0	0.0	0.0	
	Completion II	-	<5	100.0	100.0	-	100.0	100.0	100.0	
	Graduated	-	<5	0.0	0.0	-	0.0	0.0	0.0	
	Continued	-	<5	0.0	0.0	-	0.0	0.0	0.0	
	Received GED	-	<5	100.0	100.0	-	100.0	100.0	100.0	
	Dropped out	-	<5	0.0	0.0	-	0.0	0.0	0.0	
GRANDFALLS-ROYALTY ISD	Completion I	-	<15	100.0	-	100.0	100.0	100.0	100.0	
	Completion II	-	<15	100.0	-	100.0	100.0	100.0	100.0	
	Graduated	-	<15	100.0	-	100.0	100.0	100.0	100.0	

Note. A dash (-) indicates data are not reported to protect student anonymity. When the number of students represented by a final status is not reported, the class size is presented in intervals of five to provide a general idea of the number of students in the class while maintaining student anonymity. In a class of <150, for example, the number of students is between 145 and 149. Completion I consists of students who graduated or continued high school. Completion II consists of students who graduated, continued high school, or received General Educational Development (GED) certificates.

Table 3
 Longitudinal Completion Rates, Grades 9-12, by District, Campus, and Student Group, Texas Public Schools, Class of 2006

District	Campus	Final status		Class	Rate by student group (%)					
		Status	Number		All students	Afr. am.	Hisp.	White	Econ. dis.	At-risk
GRANDFALLS-ROYALTY ISD		Continued	-	<15	0.0	-	0.0	0.0	0.0	0.0
		Received GED	-	<15	0.0	-	0.0	0.0	0.0	0.0
		Dropped out	-	<15	0.0	-	0.0	0.0	0.0	0.0
	GRANDFALLS-ROYALTY SC	Completion I	-	<15	100.0	-	100.0	100.0	100.0	100.0
		Completion II	-	<15	100.0	-	100.0	100.0	100.0	100.0
		Graduated	-	<15	100.0	-	100.0	100.0	100.0	100.0
		Continued	-	<15	0.0	-	0.0	0.0	0.0	0.0
		Received GED	-	<15	0.0	-	0.0	0.0	0.0	0.0
		Dropped out	-	<15	0.0	-	0.0	0.0	0.0	0.0
GRANDVIEW ISD		Completion I	-	<80	98.7	100.0	100.0	98.5	100.0	100.0
		Completion II	-	<80	100.0	100.0	100.0	100.0	100.0	100.0
		Graduated	-	<80	97.5	100.0	100.0	97.0	94.4	100.0
		Continued	-	<80	1.3	0.0	0.0	1.5	5.6	0.0
		Received GED	-	<80	1.3	0.0	0.0	1.5	0.0	0.0
		Dropped out	-	<80	0.0	0.0	0.0	0.0	0.0	0.0
	GRANDVIEW H S	Completion I	-	<80	98.7	100.0	100.0	98.5	100.0	100.0
		Completion II	-	<80	100.0	100.0	100.0	100.0	100.0	100.0
		Graduated	-	<80	97.5	100.0	100.0	97.0	94.4	100.0
GRANGER ISD		Completion I	-	<10	55.6	100.0	50.0	50.0	50.0	42.9
		Completion II	-	<10	55.6	100.0	50.0	50.0	50.0	42.9
		Graduated	-	<10	44.4	100.0	33.3	50.0	50.0	42.9
		Continued	-	<10	11.1	0.0	16.7	0.0	0.0	0.0
		Received GED	-	<10	0.0	0.0	0.0	0.0	0.0	0.0
		Dropped out	-	<10	44.4	0.0	50.0	50.0	50.0	57.1
	GRANGER SCHOOL	Completion I	-	<10	55.6	100.0	50.0	50.0	50.0	42.9
		Completion II	-	<10	55.6	100.0	50.0	50.0	50.0	42.9
		Graduated	-	<10	44.4	100.0	33.3	50.0	50.0	42.9
Continued		-	<10	11.1	0.0	16.7	0.0	0.0	0.0	
Received GED		-	<10	0.0	0.0	0.0	0.0	0.0	0.0	
Dropped out		-	<10	44.4	0.0	50.0	50.0	50.0	57.1	
GRAPE CREEK ISD		Completion I	-	<95	84.9	-	81.3	86.7	84.0	74.0
		Completion II	-	<95	88.2	-	84.4	90.0	88.0	78.0
		Graduated	-	<95	82.8	-	78.1	85.0	80.0	72.0
		Continued	-	<95	2.2	-	3.1	1.7	4.0	2.0
		Received GED	-	<95	3.2	-	3.1	3.3	4.0	4.0
		Dropped out	-	<95	11.8	-	15.6	10.0	12.0	22.0
	GRAPE CREEK H S	Completion I	-	<90	88.8	-	86.7	89.7	87.5	80.4
		Completion II	-	<90	92.1	-	90.0	93.1	91.7	84.8
		Graduated	-	<90	86.5	-	83.3	87.9	83.3	78.3
GRAPELAND ISD		Continued	-	<45	0.0	0.0	0.0	0.0	0.0	0.0
		Received GED	-	<45	0.0	0.0	0.0	0.0	0.0	0.0
		Dropped out	-	<45	7.0	23.1	0.0	0.0	14.3	14.3
		Completion I	-	<45	93.0	76.9	100.0	100.0	85.7	85.7
		Completion II	-	<45	93.0	76.9	100.0	100.0	85.7	85.7
		Graduated	-	<45	93.0	76.9	100.0	100.0	85.7	85.7

Note. A dash (-) indicates data are not reported to protect student anonymity. When the number of students represented by a final status is not reported, the class size is presented in intervals of five to provide a general idea of the number of students in the class while maintaining student anonymity. In a class of <150, for example, the number of students is between 145 and 149. Completion I consists of students who graduated or continued high school. Completion II consists of students who graduated, continued high school, or received General Educational Development (GED) certificates.

Table 3
 Longitudinal Completion Rates, Grades 9-12, by District, Campus, and Student Group, Texas Public Schools, Class of 2006

District	Campus	Final status		Class	Rate by student group (%)						
		Status	Number		All students	Afr. am.	Hisp.	White	Econ. dis.	At-risk	
GRAPELAND ISD	GRAPELAND H S	Completion I	-	<45	93.0	76.9	100.0	100.0	85.7	85.7	
		Completion II	-	<45	93.0	76.9	100.0	100.0	85.7	85.7	
		Graduated	-	<45	93.0	76.9	100.0	100.0	85.7	85.7	
		Continued	-	<45	0.0	0.0	0.0	0.0	0.0	0.0	
		Received GED	-	<45	0.0	0.0	0.0	0.0	0.0	0.0	
		Dropped out	-	<45	7.0	23.1	0.0	0.0	14.3	14.3	
GRAPEVINE-COLLEYVILLE		Completion I	1,039	1,085	95.8	94.9	86.2	96.5	79.2	86.0	
		Completion II	1,054	1,085	97.1	94.9	88.5	97.9	83.0	90.4	
		Graduated	1,017	1,085	93.7	87.2	75.9	95.6	67.9	73.7	
		Continued	22	1,085	2.0	7.7	10.3	0.9	11.3	12.3	
		Received GED	15	1,085	1.4	0.0	2.3	1.4	3.8	4.4	
		Dropped out	31	1,085	2.9	5.1	11.5	2.1	17.0	9.6	
	COLLEYVILLE HERITAGE		Completion I	517	538	96.1	94.1	92.5	96.3	87.0	86.7
			Completion II	527	538	98.0	94.1	97.5	97.9	95.7	93.3
			Graduated	507	538	94.2	82.4	82.5	95.6	69.6	73.3
			Continued	10	538	1.9	11.8	10.0	0.7	17.4	13.3
			Received GED	10	538	1.9	0.0	5.0	1.6	8.7	6.7
			Dropped out	11	538	2.0	5.9	2.5	2.1	4.3	6.7
GRAPEVINE H S		Completion I	-	<500	96.0	100.0	79.5	97.1	75.0	85.0	
		Completion II	-	<500	96.8	100.0	79.5	98.1	75.0	87.5	
		Graduated	-	<500	94.6	95.0	71.8	96.6	67.9	72.5	
		Continued	-	<500	1.4	5.0	7.7	0.5	7.1	12.5	
		Received GED	-	<500	0.8	0.0	0.0	1.0	0.0	2.5	
		Dropped out	-	<500	3.2	0.0	20.5	1.9	25.0	12.5	
GREENVILLE ISD		Completion I	344	395	87.1	86.4	87.1	87.4	81.6	79.3	
		Completion II	362	395	91.6	87.5	90.0	93.9	86.2	87.2	
		Graduated	275	395	69.6	56.8	55.7	79.6	63.2	48.3	
		Continued	69	395	17.5	29.5	31.4	7.8	18.4	31.0	
		Received GED	18	395	4.6	1.1	2.9	6.5	4.6	7.9	
		Dropped out	33	395	8.4	12.5	10.0	6.1	13.8	12.8	
	GREENVILLE ALTERNATIV		Completion I	-	<5	100.0	100.0	-	-	100.0	100.0
			Completion II	-	<5	100.0	100.0	-	-	100.0	100.0
			Graduated	-	<5	0.0	0.0	-	-	0.0	0.0
			Continued	-	<5	100.0	100.0	-	-	100.0	100.0
			Received GED	-	<5	0.0	0.0	-	-	0.0	0.0
			Dropped out	-	<5	0.0	0.0	-	-	0.0	0.0
GREENVILLE H S		Completion I	275	308	89.3	85.1	87.1	92.2	80.3	78.7	
		Completion II	280	308	90.9	86.5	88.7	94.0	83.8	82.7	
		Graduated	235	308	76.3	66.2	59.7	88.0	68.4	51.2	
		Continued	40	308	13.0	18.9	27.4	4.2	12.0	27.6	
		Received GED	5	308	1.6	1.4	1.6	1.8	3.4	3.9	
		Dropped out	28	308	9.1	13.5	11.3	6.0	16.2	17.3	
HUNT COUNTY JUVENILE		Completion I	-	<15	0.0	0.0	0.0	0.0	0.0	0.0	
		Completion II	-	<15	90.0	0.0	100.0	100.0	66.7	87.5	
		Graduated	-	<15	0.0	0.0	0.0	0.0	0.0	0.0	
		Continued	-	<15	0.0	0.0	0.0	0.0	0.0	0.0	
		Received GED	-	<15	90.0	0.0	100.0	100.0	66.7	87.5	
		Dropped out	-	<15	10.0	100.0	0.0	0.0	33.3	12.5	
NEW HORIZONS LEARNING		Completion I	-	<80	90.7	100.0	100.0	87.3	93.5	90.9	
		Completion II	-	<80	94.7	100.0	100.0	92.7	96.8	95.5	
		Graduated	-	<80	53.3	8.3	28.6	67.3	51.6	50.0	

Note. A dash (-) indicates data are not reported to protect student anonymity. When the number of students represented by a final status is not reported, the class size is presented in intervals of five to provide a general idea of the number of students in the class while maintaining student anonymity. In a class of <150, for example, the number of students is between 145 and 149. Completion I consists of students who graduated or continued high school. Completion II consists of students who graduated, continued high school, or received General Educational Development (GED) certificates.

Table 3

Longitudinal Completion Rates, Grades 9-12, by District, Campus, and Student Group, Texas Public Schools, Class of 2006

District	Campus	Final status		Class	Rate by student group (%)					
		Status	Number		All students	Afr. am.	Hisp.	White	Econ. dis.	At-risk
GREENVILLE ISD	NEW HORIZONS LEARNING	Continued	-	<80	37.3	91.7	71.4	20.0	41.9	40.9
		Received GED	-	<80	4.0	0.0	0.0	5.5	3.2	4.5
		Dropped out	-	<80	5.3	0.0	0.0	7.3	3.2	4.5
GREENWOOD ISD		Completion I	-	<130	95.3	100.0	90.3	97.9	81.0	89.8
		Completion II	-	<130	96.9	100.0	93.5	98.9	85.7	91.8
		Graduated	-	<130	94.5	100.0	90.3	96.8	81.0	87.8
		Continued	-	<130	0.8	0.0	0.0	1.1	0.0	2.0
		Received GED	-	<130	1.6	0.0	3.2	1.1	4.8	2.0
		Dropped out	-	<130	3.1	0.0	6.5	1.1	14.3	8.2
	GREENWOOD H S	Completion I	-	<130	95.3	100.0	90.3	97.9	81.0	89.8
		Completion II	-	<130	96.9	100.0	93.5	98.9	85.7	91.8
		Graduated	-	<130	94.5	100.0	90.3	96.8	81.0	87.8
		Continued	-	<130	0.8	0.0	0.0	1.1	0.0	2.0
GREGORY-PORTLAND ISD		Completion I	-	<310	96.1	100.0	93.9	97.2	90.3	94.2
		Completion II	-	<310	97.4	100.0	94.7	98.9	93.5	96.4
		Graduated	-	<310	90.6	83.3	83.3	95.0	75.8	82.0
		Continued	-	<310	5.5	16.7	10.5	2.2	14.5	12.2
		Received GED	-	<310	1.3	0.0	0.9	1.7	3.2	2.2
		Dropped out	-	<310	2.6	0.0	5.3	1.1	6.5	3.6
	GREGORY-PORTLAND H S	Completion I	-	<310	96.1	100.0	93.9	97.2	90.3	94.2
		Completion II	-	<310	97.4	100.0	94.7	98.9	93.5	96.4
		Graduated	-	<310	90.6	83.3	83.3	95.0	75.8	82.0
		Continued	-	<310	5.5	16.7	10.5	2.2	14.5	12.2
GROESBECK ISD		Completion I	-	<130	99.2	100.0	100.0	98.9	97.7	100.0
		Completion II	-	<130	100.0	100.0	100.0	100.0	100.0	100.0
		Graduated	-	<130	96.9	100.0	94.7	96.7	93.0	93.0
		Continued	-	<130	2.3	0.0	5.3	2.2	4.7	7.0
		Received GED	-	<130	0.8	0.0	0.0	1.1	2.3	0.0
		Dropped out	-	<130	0.0	0.0	0.0	0.0	0.0	0.0
	ALTER LEARNING CTR	Completion I	-	<20	100.0	100.0	100.0	100.0	100.0	100.0
		Completion II	-	<20	100.0	100.0	100.0	100.0	100.0	100.0
		Graduated	-	<20	94.4	100.0	66.7	100.0	88.9	91.7
		Continued	-	<20	5.6	0.0	33.3	0.0	11.1	8.3
Received GED		-	<20	0.0	0.0	0.0	0.0	0.0	0.0	
Dropped out		-	<20	0.0	0.0	0.0	0.0	0.0	0.0	
GROESBECK H S	Completion I	-	<110	100.0	100.0	100.0	100.0	100.0	100.0	
	Completion II	-	<110	100.0	100.0	100.0	100.0	100.0	100.0	
	Graduated	-	<110	98.2	100.0	100.0	97.5	97.0	93.5	
	Continued	-	<110	1.8	0.0	0.0	2.5	3.0	6.5	
	Received GED	-	<110	0.0	0.0	0.0	0.0	0.0	0.0	
	Dropped out	-	<110	0.0	0.0	0.0	0.0	0.0	0.0	
GROOM ISD		Completion I	-	<10	100.0	-	100.0	100.0	100.0	100.0
		Completion II	-	<10	100.0	-	100.0	100.0	100.0	100.0
		Graduated	-	<10	85.7	-	100.0	83.3	100.0	0.0
		Continued	-	<10	14.3	-	0.0	16.7	0.0	100.0
		Received GED	-	<10	0.0	-	0.0	0.0	0.0	0.0
Dropped out	-	<10	0.0	-	0.0	0.0	0.0	0.0		

Note. A dash (-) indicates data are not reported to protect student anonymity. When the number of students represented by a final status is not reported, the class size is presented in intervals of five to provide a general idea of the number of students in the class while maintaining student anonymity. In a class of <150, for example, the number of students is between 145 and 149. Completion I consists of students who graduated or continued high school. Completion II consists of students who graduated, continued high school, or received General Educational Development (GED) certificates.

Table 3
 Longitudinal Completion Rates, Grades 9-12, by District, Campus, and Student Group, Texas Public Schools, Class of 2006

District	Campus	Final status		Class	Rate by student group (%)						
		Status	Number		All students	Afr. am.	Hisp.	White	Econ. dis.	At-risk	
GROOM ISD	GROOM SCHOOL	Completion I	-	<10	100.0	-	100.0	100.0	100.0	100.0	100.0
		Completion II	-	<10	100.0	-	100.0	100.0	100.0	100.0	100.0
		Graduated	-	<10	85.7	-	100.0	83.3	100.0	0.0	0.0
		Continued	-	<10	14.3	-	0.0	16.7	0.0	100.0	0.0
		Received GED	-	<10	0.0	-	0.0	0.0	0.0	0.0	0.0
		Dropped out	-	<10	0.0	-	0.0	0.0	0.0	0.0	0.0
GROVETON ISD		Completion I	-	<40	97.4	100.0	100.0	96.8	100.0	88.9	
		Completion II	-	<40	97.4	100.0	100.0	96.8	100.0	88.9	
		Graduated	-	<40	97.4	100.0	100.0	96.8	100.0	88.9	
		Continued	-	<40	0.0	0.0	0.0	0.0	0.0	0.0	
		Received GED	-	<40	0.0	0.0	0.0	0.0	0.0	0.0	
		Dropped out	-	<40	2.6	0.0	0.0	3.2	0.0	11.1	
	GROVETON J H-H S	Completion I	-	<40	97.4	100.0	100.0	96.8	100.0	88.9	
		Completion II	-	<40	97.4	100.0	100.0	96.8	100.0	88.9	
		Graduated	-	<40	97.4	100.0	100.0	96.8	100.0	88.9	
		Continued	-	<40	0.0	0.0	0.0	0.0	0.0	0.0	
		Received GED	-	<40	0.0	0.0	0.0	0.0	0.0	0.0	
		Dropped out	-	<40	2.6	0.0	0.0	3.2	0.0	11.1	
GRUVER ISD		Completion I	-	<40	100.0	-	100.0	100.0	100.0	100.0	
		Completion II	-	<40	100.0	-	100.0	100.0	100.0	100.0	
		Graduated	-	<40	100.0	-	100.0	100.0	100.0	100.0	
		Continued	-	<40	0.0	-	0.0	0.0	0.0	0.0	
		Received GED	-	<40	0.0	-	0.0	0.0	0.0	0.0	
		Dropped out	-	<40	0.0	-	0.0	0.0	0.0	0.0	
	GRUVER H S	Completion I	-	<40	100.0	-	100.0	100.0	100.0	100.0	
		Completion II	-	<40	100.0	-	100.0	100.0	100.0	100.0	
		Graduated	-	<40	100.0	-	100.0	100.0	100.0	100.0	
		Continued	-	<40	0.0	-	0.0	0.0	0.0	0.0	
		Received GED	-	<40	0.0	-	0.0	0.0	0.0	0.0	
		Dropped out	-	<40	0.0	-	0.0	0.0	0.0	0.0	
GUNTER ISD		Completion I	-	<60	100.0	-	100.0	100.0	100.0	100.0	
		Completion II	-	<60	100.0	-	100.0	100.0	100.0	100.0	
		Graduated	-	<60	98.2	-	83.3	100.0	100.0	100.0	
		Continued	-	<60	1.8	-	16.7	0.0	0.0	0.0	
		Received GED	-	<60	0.0	-	0.0	0.0	0.0	0.0	
		Dropped out	-	<60	0.0	-	0.0	0.0	0.0	0.0	
	GUNTER H S	Completion I	-	<60	100.0	-	100.0	100.0	100.0	100.0	
		Completion II	-	<60	100.0	-	100.0	100.0	100.0	100.0	
		Graduated	-	<60	98.2	-	83.3	100.0	100.0	100.0	
		Continued	-	<60	1.8	-	16.7	0.0	0.0	0.0	
		Received GED	-	<60	0.0	-	0.0	0.0	0.0	0.0	
		Dropped out	-	<60	0.0	-	0.0	0.0	0.0	0.0	
GUSTINE ISD		Completion I	-	<15	100.0	-	100.0	100.0	100.0	100.0	
		Completion II	-	<15	100.0	-	100.0	100.0	100.0	100.0	
		Graduated	-	<15	85.7	-	100.0	81.8	71.4	87.5	
		Continued	-	<15	14.3	-	0.0	18.2	28.6	12.5	
		Received GED	-	<15	0.0	-	0.0	0.0	0.0	0.0	
		Dropped out	-	<15	0.0	-	0.0	0.0	0.0	0.0	
	GUSTINE SCHOOL	Completion I	-	<15	100.0	-	100.0	100.0	100.0	100.0	
		Completion II	-	<15	100.0	-	100.0	100.0	100.0	100.0	
		Graduated	-	<15	85.7	-	100.0	81.8	71.4	87.5	

Note. A dash (-) indicates data are not reported to protect student anonymity. When the number of students represented by a final status is not reported, the class size is presented in intervals of five to provide a general idea of the number of students in the class while maintaining student anonymity. In a class of <150, for example, the number of students is between 145 and 149. Completion I consists of students who graduated or continued high school. Completion II consists of students who graduated, continued high school, or received General Educational Development (GED) certificates.

Table 3
 Longitudinal Completion Rates, Grades 9-12, by District, Campus, and Student Group, Texas Public Schools, Class of 2006

District	Campus	Final status		Class	Rate by student group (%)				Econ. dis.	At-risk
		Status	Number		All students	Afr. am.	Hisp.	White		
GUSTINE ISD	GUSTINE SCHOOL	Continued	-	<15	14.3	-	0.0	18.2	28.6	12.5
		Received GED	-	<15	0.0	-	0.0	0.0	0.0	0.0
		Dropped out	-	<15	0.0	-	0.0	0.0	0.0	0.0
GUTHRIE CSD		Completion I	-	<5	100.0	-	-	100.0	100.0	100.0
		Completion II	-	<5	100.0	-	-	100.0	100.0	100.0
		Graduated	-	<5	100.0	-	-	100.0	100.0	100.0
		Continued	-	<5	0.0	-	-	0.0	0.0	0.0
		Received GED	-	<5	0.0	-	-	0.0	0.0	0.0
		Dropped out	-	<5	0.0	-	-	0.0	0.0	0.0
	GUTHRIE SCHOOL	Completion I	-	<5	100.0	-	-	100.0	100.0	100.0
		Completion II	-	<5	100.0	-	-	100.0	100.0	100.0
		Graduated	-	<5	100.0	-	-	100.0	100.0	100.0
		Continued	-	<5	0.0	-	-	0.0	0.0	0.0
		Received GED	-	<5	0.0	-	-	0.0	0.0	0.0
		Dropped out	-	<5	0.0	-	-	0.0	0.0	0.0
HALE CENTER ISD		Completion I	-	<45	97.6	100.0	96.4	100.0	100.0	96.0
		Completion II	-	<45	100.0	100.0	100.0	100.0	100.0	100.0
		Graduated	-	<45	92.7	66.7	96.4	90.0	92.3	92.0
		Continued	-	<45	4.9	33.3	0.0	10.0	7.7	4.0
		Received GED	-	<45	2.4	0.0	3.6	0.0	0.0	4.0
		Dropped out	-	<45	0.0	0.0	0.0	0.0	0.0	0.0
	HALE CENTER H S	Completion I	-	<45	97.6	100.0	96.4	100.0	100.0	96.0
		Completion II	-	<45	100.0	100.0	100.0	100.0	100.0	100.0
		Graduated	-	<45	92.7	66.7	96.4	90.0	92.3	92.0
		Continued	-	<45	4.9	33.3	0.0	10.0	7.7	4.0
		Received GED	-	<45	2.4	0.0	3.6	0.0	0.0	4.0
		Dropped out	-	<45	0.0	0.0	0.0	0.0	0.0	0.0
HALLETTSVILLE ISD		Completion I	-	<95	97.9	100.0	100.0	97.6	100.0	100.0
		Completion II	-	<95	98.9	100.0	100.0	98.8	100.0	100.0
		Graduated	-	<95	95.7	87.5	100.0	96.3	100.0	95.6
		Continued	-	<95	2.1	12.5	0.0	1.2	0.0	4.4
		Received GED	-	<95	1.1	0.0	0.0	1.2	0.0	0.0
		Dropped out	-	<95	1.1	0.0	0.0	1.2	0.0	0.0
	HALLETTSVILLE H S	Completion I	-	<95	97.9	100.0	100.0	97.6	100.0	100.0
		Completion II	-	<95	98.9	100.0	100.0	98.8	100.0	100.0
		Graduated	-	<95	95.7	87.5	100.0	96.3	100.0	95.6
		Continued	-	<95	2.1	12.5	0.0	1.2	0.0	4.4
		Received GED	-	<95	1.1	0.0	0.0	1.2	0.0	0.0
		Dropped out	-	<95	1.1	0.0	0.0	1.2	0.0	0.0
HALLSVILLE ISD		Completion I	-	<265	92.3	87.0	91.7	92.9	93.1	83.0
		Completion II	-	<265	93.8	87.0	91.7	94.6	94.8	86.0
		Graduated	-	<265	90.0	82.6	83.3	91.1	87.9	78.0
		Continued	-	<265	2.3	4.3	8.3	1.8	5.2	5.0
		Received GED	-	<265	1.5	0.0	0.0	1.8	1.7	3.0
		Dropped out	-	<265	6.2	13.0	8.3	5.4	5.2	14.0
	HALLSVILLE H S	Completion I	-	<265	92.3	87.0	91.7	92.9	93.1	83.0
		Completion II	-	<265	93.8	87.0	91.7	94.6	94.8	86.0
		Graduated	-	<265	90.0	82.6	83.3	91.1	87.9	78.0
		Continued	-	<265	2.3	4.3	8.3	1.8	5.2	5.0
		Received GED	-	<265	1.5	0.0	0.0	1.8	1.7	3.0
		Dropped out	-	<265	6.2	13.0	8.3	5.4	5.2	14.0

Note. A dash (-) indicates data are not reported to protect student anonymity. When the number of students represented by a final status is not reported, the class size is presented in intervals of five to provide a general idea of the number of students in the class while maintaining student anonymity. In a class of <150, for example, the number of students is between 145 and 149. Completion I consists of students who graduated or continued high school. Completion II consists of students who graduated, continued high school, or received General Educational Development (GED) certificates.

Table 3
 Longitudinal Completion Rates, Grades 9-12, by District, Campus, and Student Group, Texas Public Schools, Class of 2006

District	Campus	Final status		Class	Rate by student group (%)					
		Status	Number		All students	Afr. am.	Hisp.	White	Econ. dis.	At-risk
HAMILTON ISD		Completion I	-	<70	95.7	-	100.0	95.2	90.0	93.1
		Completion II	-	<70	98.6	-	100.0	98.4	95.0	96.6
		Graduated	-	<70	87.0	-	60.0	88.9	75.0	82.8
		Continued	-	<70	8.7	-	40.0	6.3	15.0	10.3
		Received GED	-	<70	2.9	-	0.0	3.2	5.0	3.4
		Dropped out	-	<70	1.4	-	0.0	1.6	5.0	3.4
	HAMILTON HIGH SCHOOL	Completion I	-	<70	95.7	-	100.0	95.2	90.0	93.1
		Completion II	-	<70	98.6	-	100.0	98.4	95.0	96.6
		Graduated	-	<70	87.0	-	60.0	88.9	75.0	82.8
		Continued	-	<70	8.7	-	40.0	6.3	15.0	10.3
		Received GED	-	<70	2.9	-	0.0	3.2	5.0	3.4
		Dropped out	-	<70	1.4	-	0.0	1.6	5.0	3.4
HAMLIN ISD		Completion I	-	<35	100.0	100.0	100.0	100.0	100.0	100.0
		Completion II	-	<35	100.0	100.0	100.0	100.0	100.0	100.0
		Graduated	-	<35	100.0	100.0	100.0	100.0	100.0	100.0
		Continued	-	<35	0.0	0.0	0.0	0.0	0.0	0.0
		Received GED	-	<35	0.0	0.0	0.0	0.0	0.0	0.0
		Dropped out	-	<35	0.0	0.0	0.0	0.0	0.0	0.0
	HAMLIN H S	Completion I	-	<35	100.0	100.0	100.0	100.0	100.0	100.0
		Completion II	-	<35	100.0	100.0	100.0	100.0	100.0	100.0
		Graduated	-	<35	100.0	100.0	100.0	100.0	100.0	100.0
		Continued	-	<35	0.0	0.0	0.0	0.0	0.0	0.0
		Received GED	-	<35	0.0	0.0	0.0	0.0	0.0	0.0
		Dropped out	-	<35	0.0	0.0	0.0	0.0	0.0	0.0
HAMSHIRE-FANNETT ISD		Completion I	-	<145	95.1	100.0	92.9	95.8	87.9	89.4
		Completion II	-	<145	95.1	100.0	92.9	95.8	87.9	89.4
		Graduated	-	<145	90.1	83.3	92.9	90.8	78.8	84.8
		Continued	-	<145	4.9	16.7	0.0	5.0	9.1	4.5
		Received GED	-	<145	0.0	0.0	0.0	0.0	0.0	0.0
		Dropped out	-	<145	4.9	0.0	7.1	4.2	12.1	10.6
	HAMSHIRE-FANNETT H S	Completion I	-	<145	95.1	100.0	92.9	95.8	87.9	89.4
		Completion II	-	<145	95.1	100.0	92.9	95.8	87.9	89.4
		Graduated	-	<145	90.1	83.3	92.9	90.8	78.8	84.8
		Continued	-	<145	4.9	16.7	0.0	5.0	9.1	4.5
		Received GED	-	<145	0.0	0.0	0.0	0.0	0.0	0.0
		Dropped out	-	<145	4.9	0.0	7.1	4.2	12.1	10.6
HAPPY ISD		Completion I	-	<20	100.0	100.0	100.0	100.0	100.0	-
		Completion II	-	<20	100.0	100.0	100.0	100.0	100.0	-
		Graduated	-	<20	100.0	100.0	100.0	100.0	100.0	-
		Continued	-	<20	0.0	0.0	0.0	0.0	0.0	-
		Received GED	-	<20	0.0	0.0	0.0	0.0	0.0	-
		Dropped out	-	<20	0.0	0.0	0.0	0.0	0.0	-
	HAPPY H S	Completion I	-	<20	100.0	100.0	100.0	100.0	100.0	-
		Completion II	-	<20	100.0	100.0	100.0	100.0	100.0	-
		Graduated	-	<20	100.0	100.0	100.0	100.0	100.0	-
		Continued	-	<20	0.0	0.0	0.0	0.0	0.0	-
		Received GED	-	<20	0.0	0.0	0.0	0.0	0.0	-
		Dropped out	-	<20	0.0	0.0	0.0	0.0	0.0	-
HARDIN ISD		Completion I	-	<90	91.0	100.0	100.0	90.1	90.9	89.3
		Completion II	-	<90	93.3	100.0	100.0	92.6	95.5	92.9
		Graduated	-	<90	88.8	100.0	100.0	87.7	86.4	85.7

Note. A dash (-) indicates data are not reported to protect student anonymity. When the number of students represented by a final status is not reported, the class size is presented in intervals of five to provide a general idea of the number of students in the class while maintaining student anonymity. In a class of <150, for example, the number of students is between 145 and 149. Completion I consists of students who graduated or continued high school. Completion II consists of students who graduated, continued high school, or received General Educational Development (GED) certificates.

Table 3
 Longitudinal Completion Rates, Grades 9-12, by District, Campus, and Student Group, Texas Public Schools, Class of 2006

District	Campus	Final status		Class	Rate by student group (%)						
		Status	Number		All students	Afr. am.	Hisp.	White	Econ. dis.	At-risk	
HARDIN ISD		Continued	-	<90	2.2	0.0	0.0	2.5	4.5	3.6	
		Received GED	-	<90	2.2	0.0	0.0	2.5	4.5	3.6	
		Dropped out	-	<90	6.7	0.0	0.0	7.4	4.5	7.1	
	HARDIN H S	Completion I	-	<90	91.0	100.0	100.0	90.1	90.9	89.3	
		Completion II	-	<90	93.3	100.0	100.0	92.6	95.5	92.9	
		Graduated	-	<90	88.8	100.0	100.0	87.7	86.4	85.7	
		Continued	-	<90	2.2	0.0	0.0	2.5	4.5	3.6	
		Received GED	-	<90	2.2	0.0	0.0	2.5	4.5	3.6	
		Dropped out	-	<90	6.7	0.0	0.0	7.4	4.5	7.1	
HARDIN-JEFFERSON ISD		Completion I	-	<170	94.0	100.0	100.0	92.5	92.6	82.1	
		Completion II	-	<170	95.8	100.0	100.0	94.8	92.6	89.7	
		Graduated	-	<170	89.3	85.7	100.0	89.6	77.8	61.5	
		Continued	-	<170	4.8	14.3	0.0	3.0	14.8	20.5	
		Received GED	-	<170	1.8	0.0	0.0	2.2	0.0	7.7	
		Dropped out	-	<170	4.2	0.0	0.0	5.2	7.4	10.3	
	HARDIN-JEFFERSON H S	Completion I	-	<170	94.0	100.0	100.0	92.5	92.6	82.1	
		Completion II	-	<170	95.8	100.0	100.0	94.8	92.6	89.7	
		Graduated	-	<170	89.3	85.7	100.0	89.6	77.8	61.5	
		Continued	-	<170	4.8	14.3	0.0	3.0	14.8	20.5	
		Received GED	-	<170	1.8	0.0	0.0	2.2	0.0	7.7	
		Dropped out	-	<170	4.2	0.0	0.0	5.2	7.4	10.3	
		HARLANDALE ISD	Completion I	744	822	90.5	0.0	90.4	94.4	90.5	88.7
			Completion II	754	822	91.7	0.0	91.4	100.0	91.5	90.0
Graduated	622		822	75.7	0.0	76.2	63.9	75.0	69.0		
Continued	122		822	14.8	0.0	14.2	30.6	15.5	19.7		
Received GED	10		822	1.2	0.0	1.0	5.6	1.0	1.3		
Dropped out	68		822	8.3	100.0	8.6	0.0	8.5	10.0		
FENLEY TRANSITIONAL H	Completion I		-	<5	100.0	-	100.0	-	100.0	100.0	
	Completion II	-	<5	100.0	-	100.0	-	100.0	100.0		
	Graduated	-	<5	0.0	-	0.0	-	0.0	0.0		
	Continued	-	<5	100.0	-	100.0	-	100.0	100.0		
	Received GED	-	<5	0.0	-	0.0	-	0.0	0.0		
	Dropped out	-	<5	0.0	-	0.0	-	0.0	0.0		
FRANK M TEJEDA ACADEM	Completion I	-	<115	94.5	-	96.0	80.0	95.1	94.4		
	Completion II	-	<115	96.4	-	96.0	100.0	96.1	96.3		
	Graduated	-	<115	27.3	-	29.0	10.0	28.4	25.9		
	Continued	-	<115	67.3	-	67.0	70.0	66.7	68.5		
	Received GED	-	<115	1.8	-	0.0	20.0	1.0	1.9		
	Dropped out	-	<115	3.6	-	4.0	0.0	3.9	3.7		
HAC DAEP HIGH SCHOOL	Completion I	-	<5	100.0	-	100.0	-	100.0	100.0		
	Completion II	-	<5	100.0	-	100.0	-	100.0	100.0		
	Graduated	-	<5	0.0	-	0.0	-	0.0	0.0		
	Continued	-	<5	100.0	-	100.0	-	100.0	100.0		
	Received GED	-	<5	0.0	-	0.0	-	0.0	0.0		
	Dropped out	-	<5	0.0	-	0.0	-	0.0	0.0		
HARLANDALE H S	Completion I	323	354	91.2	-	91.1	100.0	90.7	88.6		
	Completion II	328	354	92.7	-	92.5	100.0	92.2	90.6		
	Graduated	300	354	84.7	-	84.4	100.0	83.9	80.0		
	Continued	23	354	6.5	-	6.6	0.0	6.8	8.6		
	Received GED	5	354	1.4	-	1.4	0.0	1.6	2.0		
	Dropped out	26	354	7.3	-	7.5	0.0	7.8	9.4		

Note. A dash (-) indicates data are not reported to protect student anonymity. When the number of students represented by a final status is not reported, the class size is presented in intervals of five to provide a general idea of the number of students in the class while maintaining student anonymity. In a class of <150, for example, the number of students is between 145 and 149. Completion I consists of students who graduated or continued high school. Completion II consists of students who graduated, continued high school, or received General Educational Development (GED) certificates.

Table 3
 Longitudinal Completion Rates, Grades 9-12, by District, Campus, and Student Group, Texas Public Schools, Class of 2006

District	Campus	Final status		Class	Rate by student group (%)					
		Status	Number		All students	Afr. am.	Hisp.	White	Econ. dis.	At-risk
HARLANDALE ISD	MCCOLLUM HIGH SCHOOL	Completion I	-	<350	88.7	-	88.0	100.0	88.6	86.2
		Completion II	-	<350	89.3	-	88.7	100.0	88.9	86.6
		Graduated	-	<350	84.1	-	84.0	84.2	84.3	79.5
		Continued	-	<350	4.6	-	4.0	15.8	4.3	6.7
		Received GED	-	<350	0.6	-	0.6	0.0	0.4	0.4
		Dropped out	-	<350	10.7	-	11.3	0.0	11.1	13.4
HARLETON ISD		Completion I	-	<45	97.6	100.0	100.0	97.2	93.3	96.9
		Completion II	-	<45	100.0	100.0	100.0	100.0	100.0	100.0
		Graduated	-	<45	92.7	75.0	100.0	94.4	86.7	90.6
		Continued	-	<45	4.9	25.0	0.0	2.8	6.7	6.3
		Received GED	-	<45	2.4	0.0	0.0	2.8	6.7	3.1
		Dropped out	-	<45	0.0	0.0	0.0	0.0	0.0	0.0
	HARLETON H S	Completion I	-	<45	97.6	100.0	100.0	97.2	93.3	96.9
		Completion II	-	<45	100.0	100.0	100.0	100.0	100.0	100.0
		Graduated	-	<45	92.7	75.0	100.0	94.4	86.7	90.6
		Continued	-	<45	4.9	25.0	0.0	2.8	6.7	6.3
HARLINGEN CISD		Completion I	965	1,129	85.5	69.2	85.2	87.7	82.3	82.2
		Completion II	1,007	1,129	89.2	84.6	88.5	93.3	86.1	86.7
		Graduated	750	1,129	66.4	61.5	64.3	77.1	60.1	57.5
		Continued	215	1,129	19.0	7.7	20.9	10.6	22.2	24.7
		Received GED	42	1,129	3.7	15.4	3.2	5.6	3.8	4.5
		Dropped out	122	1,129	10.8	15.4	11.5	6.7	13.9	13.3
	HARLINGEN H S	Completion I	515	590	87.3	50.0	87.2	91.5	86.5	84.5
		Completion II	532	590	90.2	83.3	89.8	93.9	89.1	87.9
		Graduated	409	590	69.3	33.3	68.3	78.0	65.8	60.7
		Continued	106	590	18.0	16.7	18.8	13.4	20.7	23.8
Received GED		17	590	2.9	33.3	2.6	2.4	2.6	3.3	
HARLINGEN H S - SOUTH	Completion I	392	458	85.6	85.7	84.5	89.0	78.3	82.2	
	Completion II	411	458	89.7	85.7	88.1	96.3	83.7	87.4	
	Graduated	321	458	70.1	85.7	66.6	82.9	56.1	61.8	
	Continued	71	458	15.5	0.0	18.0	6.1	22.2	20.4	
	Received GED	19	458	4.1	0.0	3.6	7.3	5.4	5.2	
	Dropped out	47	458	10.3	14.3	11.9	3.7	16.3	12.6	
KEYS ACAD	Completion I	56	79	70.9	-	73.4	60.0	63.6	68.1	
	Completion II	62	79	78.5	-	79.7	73.3	69.7	76.4	
	Graduated	20	79	25.3	-	21.9	40.0	30.3	19.4	
	Continued	36	79	45.6	-	51.6	20.0	33.3	48.6	
	Received GED	6	79	7.6	-	6.3	13.3	6.1	8.3	
	Dropped out	17	79	21.5	-	20.3	26.7	30.3	23.6	
SECONDARY ALTER CTR	Completion I	-	<5	100.0	-	100.0	-	100.0	100.0	
	Completion II	-	<5	100.0	-	100.0	-	100.0	100.0	
	Graduated	-	<5	0.0	-	0.0	-	0.0	0.0	
	Continued	-	<5	100.0	-	100.0	-	100.0	100.0	
	Received GED	-	<5	0.0	-	0.0	-	0.0	0.0	
HARMONY ISD	Completion I	-	<70	98.5	-	100.0	98.3	100.0	100.0	
	Completion II	-	<70	100.0	-	100.0	100.0	100.0	100.0	
	Graduated	-	<70	96.9	-	100.0	96.6	93.8	96.8	

Note. A dash (-) indicates data are not reported to protect student anonymity. When the number of students represented by a final status is not reported, the class size is presented in intervals of five to provide a general idea of the number of students in the class while maintaining student anonymity. In a class of <150, for example, the number of students is between 145 and 149. Completion I consists of students who graduated or continued high school. Completion II consists of students who graduated, continued high school, or received General Educational Development (GED) certificates.

Table 3
 Longitudinal Completion Rates, Grades 9-12, by District, Campus, and Student Group, Texas Public Schools, Class of 2006

District	Campus	Final status			Rate by student group (%)					
		Status	Number	Class	All students	Afr. am.	Hisp.	White	Econ. dis.	At-risk
HARMONY ISD		Continued	-	<70	1.5	-	0.0	1.7	6.3	3.2
		Received GED	-	<70	1.5	-	0.0	1.7	0.0	0.0
		Dropped out	-	<70	0.0	-	0.0	0.0	0.0	0.0
	HARMONY H S	Completion I	-	<70	98.5	-	100.0	98.3	100.0	100.0
		Completion II	-	<70	100.0	-	100.0	100.0	100.0	100.0
		Graduated	-	<70	96.9	-	100.0	96.6	93.8	96.8
		Continued	-	<70	1.5	-	0.0	1.7	6.3	3.2
		Received GED	-	<70	1.5	-	0.0	1.7	0.0	0.0
		Dropped out	-	<70	0.0	-	0.0	0.0	0.0	0.0
HARPER ISD		Completion I	-	<50	100.0	100.0	100.0	100.0	100.0	100.0
		Completion II	-	<50	100.0	100.0	100.0	100.0	100.0	100.0
		Graduated	-	<50	97.8	100.0	87.5	100.0	91.7	90.0
		Continued	-	<50	2.2	0.0	12.5	0.0	8.3	10.0
		Received GED	-	<50	0.0	0.0	0.0	0.0	0.0	0.0
		Dropped out	-	<50	0.0	0.0	0.0	0.0	0.0	0.0
	HARPER H S	Completion I	-	<50	100.0	100.0	100.0	100.0	100.0	100.0
		Completion II	-	<50	100.0	100.0	100.0	100.0	100.0	100.0
		Graduated	-	<50	97.8	100.0	87.5	100.0	91.7	90.0
		Continued	-	<50	2.2	0.0	12.5	0.0	8.3	10.0
HARRIS COUNTY JUVENILE		Completion I	-	<105	1.9	4.0	1.9	0.0	1.4	1.2
		Completion II	-	<105	87.5	84.0	88.7	87.5	83.3	86.7
		Graduated	-	<105	1.0	0.0	1.9	0.0	1.4	1.2
		Continued	-	<105	1.0	4.0	0.0	0.0	0.0	0.0
		Received GED	-	<105	85.6	80.0	86.8	87.5	81.9	85.5
		Dropped out	-	<105	12.5	16.0	11.3	12.5	16.7	13.3
	BURNETT-BAYLAND RECEP	Completion I	-	<5	50.0	-	50.0	-	50.0	50.0
		Completion II	-	<5	100.0	-	100.0	-	100.0	100.0
		Graduated	-	<5	50.0	-	50.0	-	50.0	50.0
		Continued	-	<5	0.0	-	0.0	-	0.0	0.0
		Received GED	-	<5	50.0	-	50.0	-	50.0	50.0
		Dropped out	-	<5	0.0	-	0.0	-	0.0	0.0
	HARRIS COUNTY JUVENIL	Completion I	-	<45	0.0	0.0	0.0	0.0	0.0	0.0
		Completion II	-	<45	95.0	100.0	94.4	90.9	92.0	96.7
		Graduated	-	<45	0.0	0.0	0.0	0.0	0.0	0.0
		Continued	-	<45	0.0	0.0	0.0	0.0	0.0	0.0
		Received GED	-	<45	95.0	100.0	94.4	90.9	92.0	96.7
		Dropped out	-	<45	5.0	0.0	5.6	9.1	8.0	3.3
	HARRIS COUNTY YOUTH V	Completion I	-	<45	2.3	9.1	0.0	0.0	0.0	0.0
		Completion II	-	<45	79.1	72.7	77.8	84.6	77.8	78.4
Graduated		-	<45	0.0	0.0	0.0	0.0	0.0	0.0	
Continued		-	<45	2.3	9.1	0.0	0.0	0.0	0.0	
Received GED		-	<45	76.7	63.6	77.8	84.6	77.8	78.4	
Dropped out		-	<45	20.9	27.3	22.2	15.4	22.2	21.6	
KATY-HOCKLEY BOOT CAM	Completion I	-	<5	0.0	-	0.0	-	0.0	0.0	
	Completion II	-	<5	75.0	-	75.0	-	75.0	75.0	
	Graduated	-	<5	0.0	-	0.0	-	0.0	0.0	
	Continued	-	<5	0.0	-	0.0	-	0.0	0.0	
	Received GED	-	<5	75.0	-	75.0	-	75.0	75.0	
	Dropped out	-	<5	25.0	-	25.0	-	25.0	25.0	

Note. A dash (-) indicates data are not reported to protect student anonymity. When the number of students represented by a final status is not reported, the class size is presented in intervals of five to provide a general idea of the number of students in the class while maintaining student anonymity. In a class of <150, for example, the number of students is between 145 and 149. Completion I consists of students who graduated or continued high school. Completion II consists of students who graduated, continued high school, or received General Educational Development (GED) certificates.

Table 3
 Longitudinal Completion Rates, Grades 9-12, by District, Campus, and Student Group, Texas Public Schools, Class of 2006

District	Campus	Final status		Class	Rate by student group (%)					
		Status	Number		All students	Afr. am.	Hisp.	White	Econ. dis.	At-risk
HARROLD ISD		Completion I	-	<10	83.3	-	100.0	50.0	66.7	50.0
		Completion II	-	<10	83.3	-	100.0	50.0	66.7	50.0
		Graduated	-	<10	83.3	-	100.0	50.0	66.7	50.0
		Continued	-	<10	0.0	-	0.0	0.0	0.0	0.0
		Received GED	-	<10	0.0	-	0.0	0.0	0.0	0.0
		Dropped out	-	<10	16.7	-	0.0	50.0	33.3	50.0
	HARROLD SCHOOL	Completion I	-	<10	83.3	-	100.0	50.0	66.7	50.0
		Completion II	-	<10	83.3	-	100.0	50.0	66.7	50.0
		Graduated	-	<10	83.3	-	100.0	50.0	66.7	50.0
		Continued	-	<10	0.0	-	0.0	0.0	0.0	0.0
		Received GED	-	<10	0.0	-	0.0	0.0	0.0	0.0
		Dropped out	-	<10	16.7	-	0.0	50.0	33.3	50.0
HART ISD		Completion I	-	<25	91.7	50.0	94.7	100.0	84.6	81.8
		Completion II	-	<25	91.7	50.0	94.7	100.0	84.6	81.8
		Graduated	-	<25	66.7	50.0	63.2	100.0	76.9	72.7
		Continued	-	<25	25.0	0.0	31.6	0.0	7.7	9.1
		Received GED	-	<25	0.0	0.0	0.0	0.0	0.0	0.0
		Dropped out	-	<25	8.3	50.0	5.3	0.0	15.4	18.2
	HART JR-SR H S	Completion I	-	<25	91.7	50.0	94.7	100.0	84.6	81.8
		Completion II	-	<25	91.7	50.0	94.7	100.0	84.6	81.8
		Graduated	-	<25	66.7	50.0	63.2	100.0	76.9	72.7
		Continued	-	<25	25.0	0.0	31.6	0.0	7.7	9.1
		Received GED	-	<25	0.0	0.0	0.0	0.0	0.0	0.0
		Dropped out	-	<25	8.3	50.0	5.3	0.0	15.4	18.2
HARTLEY ISD		Completion I	-	<10	77.8	-	100.0	60.0	75.0	66.7
		Completion II	-	<10	88.9	-	100.0	80.0	100.0	66.7
		Graduated	-	<10	77.8	-	100.0	60.0	75.0	66.7
		Continued	-	<10	0.0	-	0.0	0.0	0.0	0.0
		Received GED	-	<10	11.1	-	0.0	20.0	25.0	0.0
		Dropped out	-	<10	11.1	-	0.0	20.0	0.0	33.3
	HARTLEY SCHOOL	Completion I	-	<10	77.8	-	100.0	60.0	75.0	66.7
		Completion II	-	<10	88.9	-	100.0	80.0	100.0	66.7
		Graduated	-	<10	77.8	-	100.0	60.0	75.0	66.7
		Continued	-	<10	0.0	-	0.0	0.0	0.0	0.0
		Received GED	-	<10	11.1	-	0.0	20.0	25.0	0.0
		Dropped out	-	<10	11.1	-	0.0	20.0	0.0	33.3
HASKELL CISD		Completion I	-	<40	94.7	100.0	94.1	94.7	95.7	87.5
		Completion II	-	<40	94.7	100.0	94.1	94.7	95.7	87.5
		Graduated	-	<40	94.7	100.0	94.1	94.7	95.7	87.5
		Continued	-	<40	0.0	0.0	0.0	0.0	0.0	0.0
		Received GED	-	<40	0.0	0.0	0.0	0.0	0.0	0.0
		Dropped out	-	<40	5.3	0.0	5.9	5.3	4.3	12.5
	HASKELL H S	Completion I	-	<40	94.7	100.0	94.1	94.7	95.7	87.5
		Completion II	-	<40	94.7	100.0	94.1	94.7	95.7	87.5
		Graduated	-	<40	94.7	100.0	94.1	94.7	95.7	87.5
		Continued	-	<40	0.0	0.0	0.0	0.0	0.0	0.0
		Received GED	-	<40	0.0	0.0	0.0	0.0	0.0	0.0
		Dropped out	-	<40	5.3	0.0	5.9	5.3	4.3	12.5
HAWKINS ISD		Completion I	-	<45	100.0	100.0	-	100.0	100.0	100.0
		Completion II	-	<45	100.0	100.0	-	100.0	100.0	100.0
		Graduated	-	<45	100.0	100.0	-	100.0	100.0	100.0

Note. A dash (-) indicates data are not reported to protect student anonymity. When the number of students represented by a final status is not reported, the class size is presented in intervals of five to provide a general idea of the number of students in the class while maintaining student anonymity. In a class of <150, for example, the number of students is between 145 and 149. Completion I consists of students who graduated or continued high school. Completion II consists of students who graduated, continued high school, or received General Educational Development (GED) certificates.

Table 3

Longitudinal Completion Rates, Grades 9-12, by District, Campus, and Student Group, Texas Public Schools, Class of 2006

District	Campus	Final status		Class	Rate by student group (%)					
		Status	Number		All students	Afr. am.	Hisp.	White	Econ. dis.	At-risk
HAWKINS ISD		Continued	-	<45	0.0	0.0	-	0.0	0.0	0.0
		Received GED	-	<45	0.0	0.0	-	0.0	0.0	0.0
		Dropped out	-	<45	0.0	0.0	-	0.0	0.0	0.0
	HAWKINS H S	Completion I	-	<45	100.0	100.0	-	100.0	100.0	100.0
		Completion II	-	<45	100.0	100.0	-	100.0	100.0	100.0
		Graduated	-	<45	100.0	100.0	-	100.0	100.0	100.0
		Continued	-	<45	0.0	0.0	-	0.0	0.0	0.0
		Received GED	-	<45	0.0	0.0	-	0.0	0.0	0.0
		Dropped out	-	<45	0.0	0.0	-	0.0	0.0	0.0
HAWLEY ISD		Completion I	-	<45	92.9	100.0	-	92.7	90.0	62.5
		Completion II	-	<45	100.0	100.0	-	100.0	100.0	100.0
		Graduated	-	<45	92.9	100.0	-	92.7	90.0	62.5
		Continued	-	<45	0.0	0.0	-	0.0	0.0	0.0
		Received GED	-	<45	7.1	0.0	-	7.3	10.0	37.5
		Dropped out	-	<45	0.0	0.0	-	0.0	0.0	0.0
	HAWLEY H S	Completion I	-	<45	92.9	100.0	-	92.7	90.0	62.5
		Completion II	-	<45	100.0	100.0	-	100.0	100.0	100.0
		Graduated	-	<45	92.9	100.0	-	92.7	90.0	62.5
HAYS CISD		Completion I	575	616	93.3	96.3	92.2	94.1	88.2	86.2
		Completion II	582	616	94.5	100.0	93.2	95.1	91.4	88.5
		Graduated	523	616	84.9	66.7	80.9	90.2	78.5	70.5
		Continued	52	616	8.4	29.6	11.3	3.8	9.7	15.7
		Received GED	7	616	1.1	3.7	1.0	1.0	3.2	2.3
		Dropped out	34	616	5.5	0.0	6.8	4.9	8.6	11.5
	ACADEMY AT HAYS	Completion I	-	<60	82.8	100.0	76.9	85.7	75.0	80.0
		Completion II	-	<60	84.5	100.0	76.9	89.3	81.3	80.0
		Graduated	-	<60	58.6	50.0	57.7	60.7	56.3	55.0
Continued		-	<60	24.1	50.0	19.2	25.0	18.8	25.0	
Received GED		-	<60	1.7	0.0	0.0	3.6	6.3	0.0	
ALTER IMPACT CTR	Dropped out	-	<60	15.5	0.0	23.1	10.7	18.8	20.0	
	Completion I	-	<5	100.0	-	100.0	100.0	100.0	100.0	
	Completion II	-	<5	100.0	-	100.0	100.0	100.0	100.0	
	Graduated	-	<5	0.0	-	0.0	0.0	0.0	0.0	
	Continued	-	<5	100.0	-	100.0	100.0	100.0	100.0	
	Received GED	-	<5	0.0	-	0.0	0.0	0.0	0.0	
JACK C HAYS H S	Dropped out	-	<5	0.0	-	0.0	0.0	0.0	0.0	
	Completion I	516	545	94.7	95.2	93.8	95.3	89.6	87.6	
	Completion II	522	545	95.8	100.0	95.0	96.1	92.6	90.4	
	Graduated	488	545	89.5	76.2	85.7	94.1	84.0	77.5	
	Continued	28	545	5.1	19.0	8.1	1.2	5.5	10.0	
	Received GED	6	545	1.1	4.8	1.2	0.8	3.1	2.9	
HEARNE ISD	Dropped out	23	545	4.2	0.0	5.0	3.9	7.4	9.6	
	Completion I	-	<70	97.0	100.0	92.9	92.9	96.2	97.6	
	Completion II	-	<70	97.0	100.0	92.9	92.9	96.2	97.6	
	Graduated	-	<70	87.9	86.8	92.9	85.7	84.6	95.1	
	Continued	-	<70	9.1	13.2	0.0	7.1	11.5	2.4	
	Received GED	-	<70	0.0	0.0	0.0	0.0	0.0	0.0	
Dropped out	-	<70	3.0	0.0	7.1	7.1	3.8	2.4		

Note. A dash (-) indicates data are not reported to protect student anonymity. When the number of students represented by a final status is not reported, the class size is presented in intervals of five to provide a general idea of the number of students in the class while maintaining student anonymity. In a class of <150, for example, the number of students is between 145 and 149. Completion I consists of students who graduated or continued high school. Completion II consists of students who graduated, continued high school, or received General Educational Development (GED) certificates.

Table 3
 Longitudinal Completion Rates, Grades 9-12, by District, Campus, and Student Group, Texas Public Schools, Class of 2006

District	Campus	Final status		Class	Rate by student group (%)					
		Status	Number		All students	Afr. am.	Hisp.	White	Econ. dis.	At-risk
HEARNE ISD	HEARNE H S	Completion I	-	<70	97.0	100.0	92.9	92.9	96.2	97.6
		Completion II	-	<70	97.0	100.0	92.9	92.9	96.2	97.6
		Graduated	-	<70	87.9	86.8	92.9	85.7	84.6	95.1
		Continued	-	<70	9.1	13.2	0.0	7.1	11.5	2.4
		Received GED	-	<70	0.0	0.0	0.0	0.0	0.0	0.0
		Dropped out	-	<70	3.0	0.0	7.1	7.1	3.8	2.4
HEDLEY ISD		Completion I	-	<20	100.0	-	100.0	100.0	100.0	100.0
		Completion II	-	<20	100.0	-	100.0	100.0	100.0	100.0
		Graduated	-	<20	100.0	-	100.0	100.0	100.0	100.0
		Continued	-	<20	0.0	-	0.0	0.0	0.0	0.0
		Received GED	-	<20	0.0	-	0.0	0.0	0.0	0.0
		Dropped out	-	<20	0.0	-	0.0	0.0	0.0	0.0
	HEDLEY SCHOOL	Completion I	-	<20	100.0	-	100.0	100.0	100.0	100.0
		Completion II	-	<20	100.0	-	100.0	100.0	100.0	100.0
		Graduated	-	<20	100.0	-	100.0	100.0	100.0	100.0
		Continued	-	<20	0.0	-	0.0	0.0	0.0	0.0
HEMPHILL ISD		Completion I	-	<75	94.4	92.9	-	94.7	95.0	80.0
		Completion II	-	<75	95.8	92.9	-	96.5	95.0	86.7
		Graduated	-	<75	93.1	85.7	-	94.7	92.5	73.3
		Continued	-	<75	1.4	7.1	-	0.0	2.5	6.7
		Received GED	-	<75	1.4	0.0	-	1.8	0.0	6.7
		Dropped out	-	<75	4.2	7.1	-	3.5	5.0	13.3
	HEMPHILL H S	Completion I	-	<75	94.4	92.9	-	94.7	95.0	80.0
		Completion II	-	<75	95.8	92.9	-	96.5	95.0	86.7
		Graduated	-	<75	93.1	85.7	-	94.7	92.5	73.3
		Continued	-	<75	1.4	7.1	-	0.0	2.5	6.7
HEMPSTEAD ISD		Completion I	-	<75	98.6	97.1	100.0	100.0	96.6	97.7
		Completion II	-	<75	100.0	100.0	100.0	100.0	100.0	100.0
		Graduated	-	<75	89.2	88.6	84.0	100.0	93.1	95.5
		Continued	-	<75	9.5	8.6	16.0	0.0	3.4	2.3
		Received GED	-	<75	1.4	2.9	0.0	0.0	3.4	2.3
		Dropped out	-	<75	0.0	0.0	0.0	0.0	0.0	0.0
	HEMPSTEAD H S	Completion I	-	<65	98.4	96.6	100.0	100.0	96.2	97.1
		Completion II	-	<65	100.0	100.0	100.0	100.0	100.0	100.0
		Graduated	-	<65	87.5	86.2	83.3	100.0	92.3	94.1
		Continued	-	<65	10.9	10.3	16.7	0.0	3.8	2.9
HENDERSON ISD		Completion I	-	<205	95.0	93.8	96.7	95.1	91.8	91.9
		Completion II	-	<205	97.0	95.8	100.0	96.7	95.1	94.6
		Graduated	-	<205	91.6	85.4	90.0	94.3	85.2	85.1
		Continued	-	<205	3.5	8.3	6.7	0.8	6.6	6.8
		Received GED	-	<205	2.0	2.1	3.3	1.6	3.3	2.7
		Dropped out	-	<205	3.0	4.2	0.0	3.3	4.9	5.4
	HENDERSON H S	Completion I	-	<205	95.0	93.8	96.7	95.1	91.8	91.9
		Completion II	-	<205	97.0	95.8	100.0	96.7	95.1	94.6
		Graduated	-	<205	91.6	85.4	90.0	94.3	85.2	85.1

Note. A dash (-) indicates data are not reported to protect student anonymity. When the number of students represented by a final status is not reported, the class size is presented in intervals of five to provide a general idea of the number of students in the class while maintaining student anonymity. In a class of <150, for example, the number of students is between 145 and 149. Completion I consists of students who graduated or continued high school. Completion II consists of students who graduated, continued high school, or received General Educational Development (GED) certificates.

Table 3

Longitudinal Completion Rates, Grades 9-12, by District, Campus, and Student Group, Texas Public Schools, Class of 2006

District	Campus	Final status		Class	Rate by student group (%)					
		Status	Number		All students	Afr. am.	Hisp.	White	Econ. dis.	At-risk
HENDERSON ISD	HENDERSON H S	Continued	-	<205	3.5	8.3	6.7	0.8	6.6	6.8
		Received GED	-	<205	2.0	2.1	3.3	1.6	3.3	2.7
		Dropped out	-	<205	3.0	4.2	0.0	3.3	4.9	5.4
HENRIETTA ISD		Completion I	-	<70	91.0	-	100.0	92.1	76.9	83.9
		Completion II	-	<70	92.5	-	100.0	93.7	76.9	83.9
		Graduated	-	<70	91.0	-	100.0	92.1	76.9	83.9
		Continued	-	<70	0.0	-	0.0	0.0	0.0	0.0
		Received GED	-	<70	1.5	-	0.0	1.6	0.0	0.0
		Dropped out	-	<70	7.5	-	0.0	6.3	23.1	16.1
	HENRIETTA H S	Completion I	-	<70	91.0	-	100.0	92.1	76.9	83.9
		Completion II	-	<70	92.5	-	100.0	93.7	76.9	83.9
		Graduated	-	<70	91.0	-	100.0	92.1	76.9	83.9
		Continued	-	<70	0.0	-	0.0	0.0	0.0	0.0
		Received GED	-	<70	1.5	-	0.0	1.6	0.0	0.0
		Dropped out	-	<70	7.5	-	0.0	6.3	23.1	16.1
HEREFORD ISD		Completion I	247	275	89.8	0.0	89.9	90.8	89.3	84.2
		Completion II	253	275	92.0	0.0	90.8	96.9	89.9	87.1
		Graduated	201	275	73.1	0.0	68.1	90.8	64.4	53.2
		Continued	46	275	16.7	0.0	21.7	0.0	24.8	30.9
		Received GED	6	275	2.2	0.0	1.0	6.2	0.7	2.9
		Dropped out	22	275	8.0	100.0	9.2	3.1	10.1	12.9
	HEREFORD H S	Completion I	247	275	89.8	0.0	89.9	90.8	89.3	84.2
		Completion II	253	275	92.0	0.0	90.8	96.9	89.9	87.1
		Graduated	201	275	73.1	0.0	68.1	90.8	64.4	53.2
		Continued	46	275	16.7	0.0	21.7	0.0	24.8	30.9
		Received GED	6	275	2.2	0.0	1.0	6.2	0.7	2.9
		Dropped out	22	275	8.0	100.0	9.2	3.1	10.1	12.9
HERMLEIGH ISD		Completion I	-	<15	100.0	-	100.0	100.0	100.0	100.0
		Completion II	-	<15	100.0	-	100.0	100.0	100.0	100.0
		Graduated	-	<15	85.7	-	50.0	91.7	75.0	75.0
		Continued	-	<15	14.3	-	50.0	8.3	25.0	25.0
		Received GED	-	<15	0.0	-	0.0	0.0	0.0	0.0
		Dropped out	-	<15	0.0	-	0.0	0.0	0.0	0.0
	HERMLEIGH SCHOOL	Completion I	-	<15	100.0	-	100.0	100.0	100.0	100.0
		Completion II	-	<15	100.0	-	100.0	100.0	100.0	100.0
		Graduated	-	<15	85.7	-	50.0	91.7	75.0	75.0
		Continued	-	<15	14.3	-	50.0	8.3	25.0	25.0
		Received GED	-	<15	0.0	-	0.0	0.0	0.0	0.0
		Dropped out	-	<15	0.0	-	0.0	0.0	0.0	0.0
HICO ISD		Completion I	-	<55	98.0	-	100.0	97.6	95.5	100.0
		Completion II	-	<55	98.0	-	100.0	97.6	95.5	100.0
		Graduated	-	<55	98.0	-	100.0	97.6	95.5	100.0
		Continued	-	<55	0.0	-	0.0	0.0	0.0	0.0
		Received GED	-	<55	0.0	-	0.0	0.0	0.0	0.0
		Dropped out	-	<55	2.0	-	0.0	2.4	4.5	0.0
	HICO H S	Completion I	-	<55	98.0	-	100.0	97.6	95.5	100.0
		Completion II	-	<55	98.0	-	100.0	97.6	95.5	100.0
		Graduated	-	<55	98.0	-	100.0	97.6	95.5	100.0
		Continued	-	<55	0.0	-	0.0	0.0	0.0	0.0
		Received GED	-	<55	0.0	-	0.0	0.0	0.0	0.0
		Dropped out	-	<55	2.0	-	0.0	2.4	4.5	0.0

Note. A dash (-) indicates data are not reported to protect student anonymity. When the number of students represented by a final status is not reported, the class size is presented in intervals of five to provide a general idea of the number of students in the class while maintaining student anonymity. In a class of <150, for example, the number of students is between 145 and 149. Completion I consists of students who graduated or continued high school. Completion II consists of students who graduated, continued high school, or received General Educational Development (GED) certificates.

Table 3
 Longitudinal Completion Rates, Grades 9-12, by District, Campus, and Student Group, Texas Public Schools, Class of 2006

District	Campus	Final status		Class	Rate by student group (%)					
		Status	Number		All students	Afr. am.	Hisp.	White	Econ. dis.	At-risk
HIDALGO ISD		Completion I	-	<195	94.8	-	94.8	-	95.5	93.8
		Completion II	-	<195	94.8	-	94.8	-	95.5	93.8
		Graduated	-	<195	78.2	-	78.2	-	79.5	70.3
		Continued	-	<195	16.6	-	16.6	-	15.9	23.4
		Received GED	-	<195	0.0	-	0.0	-	0.0	0.0
		Dropped out	-	<195	5.2	-	5.2	-	4.5	6.3
	HIDALGO ACADEMY	Completion I	-	<30	100.0	-	100.0	-	100.0	100.0
		Completion II	-	<30	100.0	-	100.0	-	100.0	100.0
		Graduated	-	<30	41.4	-	41.4	-	45.8	33.3
		Continued	-	<30	58.6	-	58.6	-	54.2	66.7
		Received GED	-	<30	0.0	-	0.0	-	0.0	0.0
		Dropped out	-	<30	0.0	-	0.0	-	0.0	0.0
	HIDALGO H S	Completion I	-	<165	93.9	-	93.9	-	94.7	92.3
		Completion II	-	<165	93.9	-	93.9	-	94.7	92.3
		Graduated	-	<165	84.8	-	84.8	-	84.9	78.8
		Continued	-	<165	9.1	-	9.1	-	9.9	13.5
		Received GED	-	<165	0.0	-	0.0	-	0.0	0.0
		Dropped out	-	<165	6.1	-	6.1	-	5.3	7.7
HIGGINS ISD		Completion I	-	<10	62.5	-	-	62.5	75.0	75.0
		Completion II	-	<10	75.0	-	-	75.0	100.0	100.0
		Graduated	-	<10	62.5	-	-	62.5	75.0	75.0
		Continued	-	<10	0.0	-	-	0.0	0.0	0.0
		Received GED	-	<10	12.5	-	-	12.5	25.0	25.0
		Dropped out	-	<10	25.0	-	-	25.0	0.0	0.0
	HIGGINS SCHOOL	Completion I	-	<10	62.5	-	-	62.5	75.0	75.0
		Completion II	-	<10	75.0	-	-	75.0	100.0	100.0
		Graduated	-	<10	62.5	-	-	62.5	75.0	75.0
		Continued	-	<10	0.0	-	-	0.0	0.0	0.0
		Received GED	-	<10	12.5	-	-	12.5	25.0	25.0
		Dropped out	-	<10	25.0	-	-	25.0	0.0	0.0
HIGH ISLAND ISD		Completion I	-	<30	92.9	100.0	100.0	91.3	91.7	88.9
		Completion II	-	<30	96.4	100.0	100.0	95.7	91.7	88.9
		Graduated	-	<30	89.3	100.0	100.0	87.0	91.7	77.8
		Continued	-	<30	3.6	0.0	0.0	4.3	0.0	11.1
		Received GED	-	<30	3.6	0.0	0.0	4.3	0.0	0.0
		Dropped out	-	<30	3.6	0.0	0.0	4.3	8.3	11.1
	HIGH ISLAND H S	Completion I	-	<30	92.9	100.0	100.0	91.3	91.7	88.9
		Completion II	-	<30	96.4	100.0	100.0	95.7	91.7	88.9
		Graduated	-	<30	89.3	100.0	100.0	87.0	91.7	77.8
		Continued	-	<30	3.6	0.0	0.0	4.3	0.0	11.1
		Received GED	-	<30	3.6	0.0	0.0	4.3	0.0	0.0
		Dropped out	-	<30	3.6	0.0	0.0	4.3	8.3	11.1
HIGHLAND ISD		Completion I	-	<25	95.0	66.7	100.0	100.0	100.0	85.7
		Completion II	-	<25	95.0	66.7	100.0	100.0	100.0	85.7
		Graduated	-	<25	95.0	66.7	100.0	100.0	100.0	85.7
		Continued	-	<25	0.0	0.0	0.0	0.0	0.0	0.0
		Received GED	-	<25	0.0	0.0	0.0	0.0	0.0	0.0
		Dropped out	-	<25	5.0	33.3	0.0	0.0	0.0	14.3
	HIGHLAND SCHOOL	Completion I	-	<25	95.0	66.7	100.0	100.0	100.0	85.7
		Completion II	-	<25	95.0	66.7	100.0	100.0	100.0	85.7
		Graduated	-	<25	95.0	66.7	100.0	100.0	100.0	85.7

Note. A dash (-) indicates data are not reported to protect student anonymity. When the number of students represented by a final status is not reported, the class size is presented in intervals of five to provide a general idea of the number of students in the class while maintaining student anonymity. In a class of <150, for example, the number of students is between 145 and 149. Completion I consists of students who graduated or continued high school. Completion II consists of students who graduated, continued high school, or received General Educational Development (GED) certificates.

Table 3

Longitudinal Completion Rates, Grades 9-12, by District, Campus, and Student Group, Texas Public Schools, Class of 2006

District	Campus	Final status		Class	Rate by student group (%)					
		Status	Number		All students	Afr. am.	Hisp.	White	Econ. dis.	At-risk
HIGHLAND ISD	HIGHLAND SCHOOL	Continued	-	<25	0.0	0.0	0.0	0.0	0.0	0.0
		Received GED	-	<25	0.0	0.0	0.0	0.0	0.0	0.0
		Dropped out	-	<25	5.0	33.3	0.0	0.0	0.0	14.3
HIGHLAND PARK ISD (Dal		Completion I	-	<460	99.3	100.0	92.3	99.5	-	96.9
		Completion II	-	<460	99.6	100.0	92.3	99.8	-	96.9
		Graduated	-	<460	97.8	100.0	84.6	98.1	-	93.8
		Continued	-	<460	1.5	0.0	7.7	1.4	-	3.1
		Received GED	-	<460	0.2	0.0	0.0	0.2	-	0.0
		Dropped out	-	<460	0.4	0.0	7.7	0.2	-	3.1
	HIGHLAND PARK HIGH SC	Completion I	-	<460	99.3	100.0	92.3	99.5	-	96.9
		Completion II	-	<460	99.6	100.0	92.3	99.8	-	96.9
		Graduated	-	<460	97.8	100.0	84.6	98.1	-	93.8
		Continued	-	<460	1.5	0.0	7.7	1.4	-	3.1
		Received GED	-	<460	0.2	0.0	0.0	0.2	-	0.0
		Dropped out	-	<460	0.4	0.0	7.7	0.2	-	3.1
HIGHLAND PARK ISD (Pot		Completion I	-	<45	97.7	100.0	100.0	96.4	100.0	100.0
		Completion II	-	<45	97.7	100.0	100.0	96.4	100.0	100.0
		Graduated	-	<45	95.5	100.0	100.0	92.9	95.0	100.0
		Continued	-	<45	2.3	0.0	0.0	3.6	5.0	0.0
		Received GED	-	<45	0.0	0.0	0.0	0.0	0.0	0.0
		Dropped out	-	<45	2.3	0.0	0.0	3.6	0.0	0.0
	HIGHLAND PARK H S	Completion I	-	<45	97.7	100.0	100.0	96.4	100.0	100.0
		Completion II	-	<45	97.7	100.0	100.0	96.4	100.0	100.0
		Graduated	-	<45	95.5	100.0	100.0	92.9	95.0	100.0
		Continued	-	<45	2.3	0.0	0.0	3.6	5.0	0.0
		Received GED	-	<45	0.0	0.0	0.0	0.0	0.0	0.0
		Dropped out	-	<45	2.3	0.0	0.0	3.6	0.0	0.0
HILLSBORO ISD		Completion I	94	119	79.0	71.0	72.0	94.6	73.3	68.8
		Completion II	99	119	83.2	74.2	78.0	97.3	78.3	75.0
		Graduated	86	119	72.3	67.7	58.0	94.6	63.3	60.0
		Continued	8	119	6.7	3.2	14.0	0.0	10.0	8.8
		Received GED	5	119	4.2	3.2	6.0	2.7	5.0	6.3
		Dropped out	20	119	16.8	25.8	22.0	2.7	21.7	25.0
	HILLSBORO H S	Completion I	94	119	79.0	71.0	72.0	94.6	73.3	68.8
		Completion II	99	119	83.2	74.2	78.0	97.3	78.3	75.0
		Graduated	86	119	72.3	67.7	58.0	94.6	63.3	60.0
		Continued	8	119	6.7	3.2	14.0	0.0	10.0	8.8
		Received GED	5	119	4.2	3.2	6.0	2.7	5.0	6.3
		Dropped out	20	119	16.8	25.8	22.0	2.7	21.7	25.0
HITCHCOCK ISD		Completion I	-	<75	91.8	100.0	91.7	86.1	90.0	90.2
		Completion II	-	<75	94.5	100.0	91.7	91.7	93.3	94.1
		Graduated	-	<75	76.7	75.0	91.7	72.2	73.3	70.6
		Continued	-	<75	15.1	25.0	0.0	13.9	16.7	19.6
		Received GED	-	<75	2.7	0.0	0.0	5.6	3.3	3.9
		Dropped out	-	<75	5.5	0.0	8.3	8.3	6.7	5.9
	HITCHCOCK H S	Completion I	-	<75	91.8	100.0	91.7	86.1	90.0	90.2
		Completion II	-	<75	94.5	100.0	91.7	91.7	93.3	94.1
		Graduated	-	<75	76.7	75.0	91.7	72.2	73.3	70.6
		Continued	-	<75	15.1	25.0	0.0	13.9	16.7	19.6
		Received GED	-	<75	2.7	0.0	0.0	5.6	3.3	3.9
		Dropped out	-	<75	5.5	0.0	8.3	8.3	6.7	5.9

Note. A dash (-) indicates data are not reported to protect student anonymity. When the number of students represented by a final status is not reported, the class size is presented in intervals of five to provide a general idea of the number of students in the class while maintaining student anonymity. In a class of <150, for example, the number of students is between 145 and 149. Completion I consists of students who graduated or continued high school. Completion II consists of students who graduated, continued high school, or received General Educational Development (GED) certificates.

Table 3
 Longitudinal Completion Rates, Grades 9-12, by District, Campus, and Student Group, Texas Public Schools, Class of 2006

District	Campus	Final status		Class	Rate by student group (%)					
		Status	Number		All students	Afr. am.	Hisp.	White	Econ. dis.	At-risk
HOLLAND ISD		Completion I	-	<25	95.8	-	83.3	100.0	83.3	87.5
		Completion II	-	<25	95.8	-	83.3	100.0	83.3	87.5
		Graduated	-	<25	87.5	-	83.3	88.9	83.3	87.5
		Continued	-	<25	8.3	-	0.0	11.1	0.0	0.0
		Received GED	-	<25	0.0	-	0.0	0.0	0.0	0.0
		Dropped out	-	<25	4.2	-	16.7	0.0	16.7	12.5
	HOLLAND H S	Completion I	-	<25	95.8	-	83.3	100.0	83.3	87.5
		Completion II	-	<25	95.8	-	83.3	100.0	83.3	87.5
		Graduated	-	<25	87.5	-	83.3	88.9	83.3	87.5
		Continued	-	<25	8.3	-	0.0	11.1	0.0	0.0
		Received GED	-	<25	0.0	-	0.0	0.0	0.0	0.0
		Dropped out	-	<25	4.2	-	16.7	0.0	16.7	12.5
HOLLIDAY ISD		Completion I	-	<65	100.0	-	100.0	100.0	100.0	100.0
		Completion II	-	<65	100.0	-	100.0	100.0	100.0	100.0
		Graduated	-	<65	96.7	-	100.0	96.5	71.4	84.6
		Continued	-	<65	3.3	-	0.0	3.5	28.6	15.4
		Received GED	-	<65	0.0	-	0.0	0.0	0.0	0.0
		Dropped out	-	<65	0.0	-	0.0	0.0	0.0	0.0
	HOLLIDAY H S	Completion I	-	<65	100.0	-	100.0	100.0	100.0	100.0
		Completion II	-	<65	100.0	-	100.0	100.0	100.0	100.0
		Graduated	-	<65	96.7	-	100.0	96.5	71.4	84.6
		Continued	-	<65	3.3	-	0.0	3.5	28.6	15.4
		Received GED	-	<65	0.0	-	0.0	0.0	0.0	0.0
		Dropped out	-	<65	0.0	-	0.0	0.0	0.0	0.0
HONDO ISD		Completion I	123	145	84.8	66.7	80.2	92.7	71.2	74.1
		Completion II	136	145	93.8	100.0	89.5	100.0	89.8	88.9
		Graduated	116	145	80.0	66.7	74.4	89.1	67.8	67.9
		Continued	7	145	4.8	0.0	5.8	3.6	3.4	6.2
		Received GED	13	145	9.0	33.3	9.3	7.3	18.6	14.8
		Dropped out	9	145	6.2	0.0	10.5	0.0	10.2	11.1
	DETENTION CTR	Completion I	-	<5	0.0	-	0.0	-	0.0	0.0
		Completion II	-	<5	100.0	-	100.0	-	100.0	100.0
		Graduated	-	<5	0.0	-	0.0	-	0.0	0.0
		Continued	-	<5	0.0	-	0.0	-	0.0	0.0
		Received GED	-	<5	100.0	-	100.0	-	100.0	100.0
		Dropped out	-	<5	0.0	-	0.0	-	0.0	0.0
	HONDO H S	Completion I	123	141	87.2	66.7	82.1	96.2	75.0	77.9
		Completion II	132	141	93.6	100.0	89.3	100.0	89.3	88.3
		Graduated	116	141	82.3	66.7	76.2	92.5	71.4	71.4
		Continued	7	141	5.0	0.0	6.0	3.8	3.6	6.5
		Received GED	9	141	6.4	33.3	7.1	3.8	14.3	10.4
		Dropped out	9	141	6.4	0.0	10.7	0.0	10.7	11.7
HONEY GROVE ISD		Completion I	-	<45	100.0	100.0	100.0	100.0	100.0	100.0
		Completion II	-	<45	100.0	100.0	100.0	100.0	100.0	100.0
		Graduated	-	<45	95.5	85.7	100.0	96.9	84.6	94.4
		Continued	-	<45	4.5	14.3	0.0	3.1	15.4	5.6
		Received GED	-	<45	0.0	0.0	0.0	0.0	0.0	0.0
		Dropped out	-	<45	0.0	0.0	0.0	0.0	0.0	0.0
	HONEY GROVE H S	Completion I	-	<45	100.0	100.0	100.0	100.0	100.0	100.0
		Completion II	-	<45	100.0	100.0	100.0	100.0	100.0	100.0
		Graduated	-	<45	95.5	85.7	100.0	96.9	84.6	94.4

Note. A dash (-) indicates data are not reported to protect student anonymity. When the number of students represented by a final status is not reported, the class size is presented in intervals of five to provide a general idea of the number of students in the class while maintaining student anonymity. In a class of <150, for example, the number of students is between 145 and 149. Completion I consists of students who graduated or continued high school. Completion II consists of students who graduated, continued high school, or received General Educational Development (GED) certificates.

Table 3
 Longitudinal Completion Rates, Grades 9-12, by District, Campus, and Student Group, Texas Public Schools, Class of 2006

District	Campus	Final status		Class	Rate by student group (%)					
		Status	Number		All students	Afr. am.	Hisp.	White	Econ. dis.	At-risk
HONEY GROVE ISD	HONEY GROVE H S	Continued	-	<45	4.5	14.3	0.0	3.1	15.4	5.6
		Received GED	-	<45	0.0	0.0	0.0	0.0	0.0	0.0
		Dropped out	-	<45	0.0	0.0	0.0	0.0	0.0	0.0
HONORS ACADEMY		Completion I	122	230	53.0	62.8	46.3	48.5	57.1	53.5
		Completion II	142	230	61.7	67.9	53.7	58.3	61.0	61.8
		Graduated	104	230	45.2	55.1	36.6	40.8	47.6	43.9
		Continued	18	230	7.8	7.7	9.8	7.8	9.5	9.6
		Received GED	20	230	8.7	5.1	7.3	9.7	3.8	8.3
		Dropped out	88	230	38.3	32.1	46.3	41.7	39.0	38.2
	EXCEL ACADEMY	Completion I	23	51	45.1	75.0	37.5	34.8	55.0	51.5
		Completion II	32	51	62.7	75.0	50.0	65.2	65.0	63.6
		Graduated	17	51	33.3	50.0	31.3	21.7	45.0	33.3
		Continued	6	51	11.8	25.0	6.3	13.0	10.0	18.2
		Received GED	9	51	17.6	0.0	12.5	30.4	10.0	12.1
		Dropped out	19	51	37.3	25.0	50.0	34.8	35.0	36.4
	LANDMARK SCHOOL	Completion I	-	<35	60.0	60.0	75.0	56.3	64.7	58.3
		Completion II	-	<35	60.0	60.0	75.0	56.3	64.7	58.3
		Graduated	-	<35	46.7	40.0	25.0	56.3	47.1	41.7
Continued		-	<35	13.3	20.0	50.0	0.0	17.6	16.7	
Received GED		-	<35	0.0	0.0	0.0	0.0	0.0	0.0	
Dropped out		-	<35	40.0	40.0	25.0	43.8	35.3	41.7	
LEGACY HIGH SCHOOL	Completion I	-	<40	45.7	0.0	50.0	46.7	61.1	46.2	
	Completion II	-	<40	48.6	0.0	50.0	50.0	61.1	46.2	
	Graduated	-	<40	34.3	0.0	25.0	36.7	44.4	34.6	
	Continued	-	<40	11.4	0.0	25.0	10.0	16.7	11.5	
	Received GED	-	<40	2.9	0.0	0.0	3.3	0.0	0.0	
	Dropped out	-	<40	51.4	100.0	50.0	50.0	38.9	53.8	
UNIVERSITY SCHOOL	Completion I	-	<40	66.7	66.7	71.4	71.4	53.8	61.1	
	Completion II	-	<40	74.4	66.7	71.4	76.2	53.8	72.2	
	Graduated	-	<40	56.4	44.4	71.4	61.9	38.5	50.0	
	Continued	-	<40	10.3	22.2	0.0	9.5	15.4	11.1	
	Received GED	-	<40	7.7	0.0	0.0	4.8	0.0	11.1	
	Dropped out	-	<40	25.6	33.3	28.6	23.8	46.2	27.8	
HOOKS ISD		Completion I	-	<80	82.9	90.0	100.0	83.9	80.6	50.0
		Completion II	-	<80	82.9	90.0	100.0	83.9	80.6	50.0
		Graduated	-	<80	81.6	80.0	100.0	83.9	80.6	50.0
		Continued	-	<80	1.3	10.0	0.0	0.0	0.0	0.0
		Received GED	-	<80	0.0	0.0	0.0	0.0	0.0	0.0
		Dropped out	-	<80	17.1	10.0	0.0	16.1	19.4	50.0
	HOOKS H S	Completion I	-	<80	82.9	90.0	100.0	83.9	80.6	50.0
		Completion II	-	<80	82.9	90.0	100.0	83.9	80.6	50.0
		Graduated	-	<80	81.6	80.0	100.0	83.9	80.6	50.0
HOUSTON CAN ACADEMY CH	Continued	-	<80	1.3	10.0	0.0	0.0	0.0	0.0	
	Received GED	-	<80	0.0	0.0	0.0	0.0	0.0	0.0	
	Dropped out	-	<80	17.1	10.0	0.0	16.1	19.4	50.0	
HOUSTON CAN ACADEMY CH	Completion I	261	419	62.3	62.8	61.3	75.0	63.6	62.5	
	Completion II	271	419	64.7	65.4	63.5	75.0	65.7	63.9	
	Graduated	117	419	27.9	28.6	27.1	25.0	27.2	24.2	
	Continued	144	419	34.4	34.2	34.3	50.0	36.4	38.3	
	Received GED	10	419	2.4	2.6	2.2	0.0	2.2	1.4	

Note. A dash (-) indicates data are not reported to protect student anonymity. When the number of students represented by a final status is not reported, the class size is presented in intervals of five to provide a general idea of the number of students in the class while maintaining student anonymity. In a class of <150, for example, the number of students is between 145 and 149. Completion I consists of students who graduated or continued high school. Completion II consists of students who graduated, continued high school, or received General Educational Development (GED) certificates.

Table 3
 Longitudinal Completion Rates, Grades 9-12, by District, Campus, and Student Group, Texas Public Schools, Class of 2006

District	Campus	Final status		Class	Rate by student group (%)					
		Status	Number		All students	Afr. am.	Hisp.	White	Econ. dis.	At-risk
HOUSTON CAN ACADEMY CH	HOUSTON CAN! ACADEMY	Completion I	160	260	61.5	59.8	66.1	100.0	64.1	61.0
		Completion II	168	260	64.6	62.8	69.5	100.0	67.0	63.2
		Graduated	70	260	26.9	25.1	32.2	50.0	27.3	23.7
		Continued	90	260	34.6	34.7	33.9	50.0	36.8	37.3
		Received GED	8	260	3.1	3.0	3.4	0.0	2.9	2.2
		Dropped out	92	260	35.4	37.2	30.5	0.0	33.0	36.8
HOUSTON HEIGHTS HIGH S		Completion I	-	<65	92.1	100.0	90.5	85.7	94.3	91.3
		Completion II	-	<65	95.2	100.0	92.9	100.0	96.2	95.7
		Graduated	-	<65	58.7	76.9	52.4	57.1	60.4	50.0
		Continued	-	<65	33.3	23.1	38.1	28.6	34.0	41.3
		Received GED	-	<65	3.2	0.0	2.4	14.3	1.9	4.3
		Dropped out	-	<65	4.8	0.0	7.1	0.0	3.8	4.3
	HOUSTON HEIGHTS HIGH	Completion I	-	<65	92.1	100.0	90.5	85.7	94.3	91.3
		Completion II	-	<65	95.2	100.0	92.9	100.0	96.2	95.7
		Graduated	-	<65	58.7	76.9	52.4	57.1	60.4	50.0
		Continued	-	<65	33.3	23.1	38.1	28.6	34.0	41.3
HOUSTON ISD		Completion I	8,910	11,019	80.9	80.9	77.9	89.2	78.6	76.0
		Completion II	9,043	11,019	82.1	82.2	78.7	92.2	79.6	77.4
		Graduated	7,396	11,019	67.1	69.6	59.9	84.4	65.8	56.6
		Continued	1,514	11,019	13.7	11.3	18.0	4.8	12.8	19.4
		Received GED	133	11,019	1.2	1.3	0.8	3.0	1.0	1.4
		Dropped out	1,976	11,019	17.9	17.8	21.3	7.8	20.4	22.6
ALTA ACADEMY		Completion I	-	<370	69.8	79.4	69.0	66.7	68.7	70.1
		Completion II	-	<370	70.9	79.4	70.3	66.7	69.7	71.3
		Graduated	-	<370	24.2	26.5	23.2	50.0	25.7	23.3
		Continued	-	<370	45.7	52.9	45.8	16.7	43.0	46.8
		Received GED	-	<370	1.1	0.0	1.2	0.0	1.1	1.1
		Dropped out	-	<370	29.1	20.6	29.7	33.3	30.3	28.7
AUSTIN H S		Completion I	348	422	82.5	100.0	81.6	100.0	81.7	78.2
		Completion II	353	422	83.6	100.0	82.9	100.0	83.1	79.8
		Graduated	281	422	66.6	80.0	65.5	100.0	67.7	58.3
		Continued	67	422	15.9	20.0	16.1	0.0	14.0	19.9
		Received GED	5	422	1.2	0.0	1.2	0.0	1.3	1.5
		Dropped out	69	422	16.4	0.0	17.1	0.0	16.9	20.2
BARBARA JORDAN H S		Completion I	-	<220	97.2	99.2	94.5	100.0	96.3	96.2
		Completion II	-	<220	97.2	99.2	94.5	100.0	96.3	96.2
		Graduated	-	<220	92.1	98.3	84.6	100.0	92.7	87.8
		Continued	-	<220	5.1	0.8	9.9	0.0	3.7	8.4
		Received GED	-	<220	0.0	0.0	0.0	0.0	0.0	0.0
		Dropped out	-	<220	2.8	0.8	5.5	0.0	3.7	3.8
BELLAIRE H S		Completion I	712	760	93.7	93.3	84.4	97.0	84.8	85.1
		Completion II	719	760	94.6	94.7	86.5	97.6	85.9	87.2
		Graduated	670	760	88.2	86.7	69.8	95.7	74.7	71.3
		Continued	42	760	5.5	6.7	14.6	1.4	10.1	13.8
		Received GED	7	760	0.9	1.3	2.1	0.5	1.0	2.1
		Dropped out	41	760	5.4	5.3	13.5	2.4	14.1	12.8
CARNEGIE VANGUARD HS		Completion I	-	<35	100.0	100.0	100.0	100.0	100.0	100.0
		Completion II	-	<35	100.0	100.0	100.0	100.0	100.0	100.0
		Graduated	-	<35	100.0	100.0	100.0	100.0	100.0	100.0

Note. A dash (-) indicates data are not reported to protect student anonymity. When the number of students represented by a final status is not reported, the class size is presented in intervals of five to provide a general idea of the number of students in the class while maintaining student anonymity. In a class of <150, for example, the number of students is between 145 and 149. Completion I consists of students who graduated or continued high school. Completion II consists of students who graduated, continued high school, or received General Educational Development (GED) certificates.

Table 3

Longitudinal Completion Rates, Grades 9-12, by District, Campus, and Student Group, Texas Public Schools, Class of 2006

District	Campus	Final status		Class	Rate by student group (%)					
		Status	Number		All students	Afr. am.	Hisp.	White	Econ. dis.	At-risk
HOUSTON ISD	CARNEGIE VANGUARD HS	Continued	-	<35	0.0	0.0	0.0	0.0	0.0	0.0
		Received GED	-	<35	0.0	0.0	0.0	0.0	0.0	0.0
		Dropped out	-	<35	0.0	0.0	0.0	0.0	0.0	0.0
	CHAVEZ H S	Completion I	427	534	80.0	79.6	79.5	84.6	79.4	77.1
		Completion II	433	534	81.1	83.3	80.2	88.5	80.8	78.4
		Graduated	385	534	72.1	70.4	71.8	76.9	73.4	66.2
		Continued	42	534	7.9	9.3	7.7	7.7	6.0	10.9
		Received GED	6	534	1.1	3.7	0.7	3.8	1.4	1.3
		Dropped out	101	534	18.9	16.7	19.8	11.5	19.2	21.6
	COMMUNITY EDU (303)	Completion I	-	<15	100.0	100.0	100.0	-	100.0	100.0
		Completion II	-	<15	100.0	100.0	100.0	-	100.0	100.0
		Graduated	-	<15	0.0	0.0	0.0	-	0.0	0.0
		Continued	-	<15	100.0	100.0	100.0	-	100.0	100.0
		Received GED	-	<15	0.0	0.0	0.0	-	0.0	0.0
		Dropped out	-	<15	0.0	0.0	0.0	-	0.0	0.0
	COMMUNITY EDU (316)	Completion I	-	<5	100.0	100.0	100.0	100.0	100.0	100.0
		Completion II	-	<5	100.0	100.0	100.0	100.0	100.0	100.0
		Graduated	-	<5	0.0	0.0	0.0	0.0	0.0	0.0
		Continued	-	<5	100.0	100.0	100.0	100.0	100.0	100.0
		Received GED	-	<5	0.0	0.0	0.0	0.0	0.0	0.0
		Dropped out	-	<5	0.0	0.0	0.0	0.0	0.0	0.0
	COMMUNITY SERVICES-SE	Completion I	-	<35	31.3	20.0	66.7	16.7	38.1	21.7
		Completion II	-	<35	40.6	20.0	66.7	33.3	42.9	30.4
		Graduated	-	<35	15.6	0.0	33.3	11.1	19.0	8.7
		Continued	-	<35	15.6	20.0	33.3	5.6	19.0	13.0
		Received GED	-	<35	9.4	0.0	0.0	16.7	4.8	8.7
		Dropped out	-	<35	59.4	80.0	33.3	66.7	57.1	69.6
	CONTEMPORARY LRN CTR	Completion I	101	155	65.2	65.3	65.5	50.0	60.0	64.6
		Completion II	109	155	70.3	69.4	70.9	100.0	67.0	69.4
		Graduated	50	155	32.3	32.7	30.9	50.0	35.0	31.3
		Continued	51	155	32.9	32.7	34.5	0.0	25.0	33.3
		Received GED	8	155	5.2	4.1	5.5	50.0	7.0	4.8
		Dropped out	46	155	29.7	30.6	29.1	0.0	33.0	30.6
DAVIS H S	Completion I	-	<350	81.2	76.3	81.7	83.3	82.0	76.4	
	Completion II	-	<350	82.0	76.3	82.3	100.0	82.8	77.5	
	Graduated	-	<350	64.3	57.9	65.3	50.0	69.0	55.4	
	Continued	-	<350	16.8	18.4	16.3	33.3	13.0	20.9	
	Received GED	-	<350	0.9	0.0	0.7	16.7	0.8	1.2	
	Dropped out	-	<350	18.0	23.7	17.7	0.0	17.2	22.5	
DEBAKEY H S FOR HEALT	Completion I	-	<155	100.0	100.0	100.0	100.0	100.0	100.0	
	Completion II	-	<155	100.0	100.0	100.0	100.0	100.0	100.0	
	Graduated	-	<155	100.0	100.0	100.0	100.0	100.0	100.0	
	Continued	-	<155	0.0	0.0	0.0	0.0	0.0	0.0	
	Received GED	-	<155	0.0	0.0	0.0	0.0	0.0	0.0	
	Dropped out	-	<155	0.0	0.0	0.0	0.0	0.0	0.0	
EASTWOOD ACADEMY	Completion I	-	<55	100.0	-	100.0	100.0	100.0	100.0	
	Completion II	-	<55	100.0	-	100.0	100.0	100.0	100.0	
	Graduated	-	<55	98.1	-	98.0	100.0	97.7	96.6	
	Continued	-	<55	1.9	-	2.0	0.0	2.3	3.4	
	Received GED	-	<55	0.0	-	0.0	0.0	0.0	0.0	
	Dropped out	-	<55	0.0	-	0.0	0.0	0.0	0.0	

Note. A dash (-) indicates data are not reported to protect student anonymity. When the number of students represented by a final status is not reported, the class size is presented in intervals of five to provide a general idea of the number of students in the class while maintaining student anonymity. In a class of <150, for example, the number of students is between 145 and 149. Completion I consists of students who graduated or continued high school. Completion II consists of students who graduated, continued high school, or received General Educational Development (GED) certificates.

Table 3
 Longitudinal Completion Rates, Grades 9-12, by District, Campus, and Student Group, Texas Public Schools, Class of 2006

District	Campus	Final status		Class	Rate by student group (%)					
		Status	Number		All students	Afr. am.	Hisp.	White	Econ. dis.	At-risk
HOUSTON ISD	FURR H S	Completion I	-	<220	87.0	75.5	91.2	75.0	86.7	85.1
		Completion II	-	<220	88.9	77.6	93.1	75.0	88.0	86.4
		Graduated	-	<220	66.7	53.1	72.3	37.5	74.1	57.1
		Continued	-	<220	20.4	22.4	18.9	37.5	12.7	27.9
		Received GED	-	<220	1.9	2.0	1.9	0.0	1.2	1.3
		Dropped out	-	<220	11.1	22.4	6.9	25.0	12.0	13.6
	H P CARTER CAREER CEN	Completion I	-	<40	65.7	58.3	69.6	-	66.7	64.7
		Completion II	-	<40	65.7	58.3	69.6	-	66.7	64.7
		Graduated	-	<40	51.4	33.3	60.9	-	53.3	50.0
		Continued	-	<40	14.3	25.0	8.7	-	13.3	14.7
		Received GED	-	<40	0.0	0.0	0.0	-	0.0	0.0
		Dropped out	-	<40	34.3	41.7	30.4	-	33.3	35.3
	HARPER ALTERNATIVE SC	Completion I	-	<25	39.1	35.3	40.0	100.0	42.1	36.4
		Completion II	-	<25	47.8	47.1	40.0	100.0	47.4	45.5
		Graduated	-	<25	8.7	0.0	40.0	0.0	10.5	4.5
		Continued	-	<25	30.4	35.3	0.0	100.0	31.6	31.8
		Received GED	-	<25	8.7	11.8	0.0	0.0	5.3	9.1
		Dropped out	-	<25	52.2	52.9	60.0	0.0	52.6	54.5
	HARRIS CO J J A E P	Completion I	-	<5	100.0	100.0	100.0	-	100.0	100.0
		Completion II	-	<5	100.0	100.0	100.0	-	100.0	100.0
		Graduated	-	<5	0.0	0.0	0.0	-	0.0	0.0
		Continued	-	<5	100.0	100.0	100.0	-	100.0	100.0
		Received GED	-	<5	0.0	0.0	0.0	-	0.0	0.0
		Dropped out	-	<5	0.0	0.0	0.0	-	0.0	0.0
	HOUSTON NIGHT HIGH SC	Completion I	-	<15	41.7	33.3	44.4	-	33.3	36.4
		Completion II	-	<15	41.7	33.3	44.4	-	33.3	36.4
		Graduated	-	<15	0.0	0.0	0.0	-	0.0	0.0
		Continued	-	<15	41.7	33.3	44.4	-	33.3	36.4
		Received GED	-	<15	0.0	0.0	0.0	-	0.0	0.0
		Dropped out	-	<15	58.3	66.7	55.6	-	66.7	63.6
	JONES H S	Completion I	-	<250	69.9	76.4	55.7	75.0	73.2	71.9
		Completion II	-	<250	70.3	76.4	57.0	75.0	73.9	72.4
		Graduated	-	<250	58.6	66.7	41.8	50.0	62.1	57.8
		Continued	-	<250	11.2	9.7	13.9	25.0	11.1	14.1
		Received GED	-	<250	0.4	0.0	1.3	0.0	0.7	0.5
		Dropped out	-	<250	29.7	23.6	43.0	25.0	26.1	27.6
	KASHMERE H S	Completion I	-	<170	69.1	70.5	64.3	0.0	68.0	66.9
		Completion II	-	<170	70.9	72.5	64.3	0.0	69.5	69.3
		Graduated	-	<170	57.0	57.7	57.1	0.0	57.8	51.2
		Continued	-	<170	12.1	12.8	7.1	0.0	10.2	15.7
		Received GED	-	<170	1.8	2.0	0.0	0.0	1.6	2.4
		Dropped out	-	<170	29.1	27.5	35.7	100.0	30.5	30.7
	LAMAR H S	Completion I	660	722	91.4	94.4	88.6	91.7	89.1	84.2
		Completion II	669	722	92.7	95.1	89.1	94.1	89.9	86.0
		Graduated	636	722	88.1	92.0	82.5	90.3	83.2	76.8
		Continued	24	722	3.3	2.5	6.1	1.4	5.9	7.4
		Received GED	9	722	1.2	0.6	0.4	2.4	0.8	1.8
		Dropped out	53	722	7.3	4.9	10.9	5.9	10.1	14.0
LAW ENFCMT-CRIM JUST	Completion I	-	<140	98.5	100.0	100.0	60.0	100.0	97.1	
	Completion II	-	<140	99.3	100.0	100.0	80.0	100.0	98.6	
	Graduated	-	<140	98.5	100.0	100.0	60.0	100.0	97.1	

Note. A dash (-) indicates data are not reported to protect student anonymity. When the number of students represented by a final status is not reported, the class size is presented in intervals of five to provide a general idea of the number of students in the class while maintaining student anonymity. In a class of <150, for example, the number of students is between 145 and 149. Completion I consists of students who graduated or continued high school. Completion II consists of students who graduated, continued high school, or received General Educational Development (GED) certificates.

Table 3

Longitudinal Completion Rates, Grades 9-12, by District, Campus, and Student Group, Texas Public Schools, Class of 2006

District	Campus	Final status		Class	Rate by student group (%)					
		Status	Number		All students	Afr. am.	Hisp.	White	Econ. dis.	At-risk
HOUSTON ISD	LAW ENFCMT-CRIM JUST	Continued	-	<140	0.0	0.0	0.0	0.0	0.0	0.0
		Received GED	-	<140	0.7	0.0	0.0	20.0	0.0	1.4
		Dropped out	-	<140	0.7	0.0	0.0	20.0	0.0	1.4
LEE H S		Completion I	348	557	62.5	58.3	61.8	73.3	60.0	62.7
		Completion II	354	557	63.6	59.5	62.1	86.7	60.7	63.1
		Graduated	204	557	36.6	35.7	34.5	50.0	41.2	33.0
		Continued	144	557	25.9	22.6	27.3	23.3	18.7	29.6
		Received GED	6	557	1.1	1.2	0.2	13.3	0.7	0.4
		Dropped out	203	557	36.4	40.5	37.9	13.3	39.3	36.9
MADISON H S		Completion I	-	<545	81.9	82.4	81.3	33.3	80.4	77.9
		Completion II	-	<545	82.5	83.0	81.3	66.7	80.7	78.1
		Graduated	-	<545	72.0	75.6	64.8	33.3	74.3	64.0
		Continued	-	<545	10.0	6.8	16.5	0.0	6.1	13.9
		Received GED	-	<545	0.6	0.6	0.0	33.3	0.3	0.3
		Dropped out	-	<545	17.5	17.0	18.7	33.3	19.3	21.9
MILBY H S		Completion I	-	<465	82.9	92.3	82.9	62.5	84.0	78.4
		Completion II	-	<465	83.8	92.3	83.6	75.0	84.6	79.3
		Graduated	-	<465	73.7	88.5	73.6	37.5	75.4	65.5
		Continued	-	<465	9.3	3.8	9.3	25.0	8.6	12.8
		Received GED	-	<465	0.9	0.0	0.7	12.5	0.5	0.9
		Dropped out	-	<465	16.2	7.7	16.4	25.0	15.4	20.7
PERFOR & VIS ARTS H S		Completion I	-	<165	98.8	100.0	100.0	97.7	100.0	93.9
		Completion II	-	<165	99.4	100.0	100.0	98.9	100.0	97.0
		Graduated	-	<165	98.1	100.0	100.0	96.6	100.0	93.9
		Continued	-	<165	0.6	0.0	0.0	1.1	0.0	0.0
		Received GED	-	<165	0.6	0.0	0.0	1.1	0.0	3.0
		Dropped out	-	<165	0.6	0.0	0.0	1.1	0.0	3.0
REAGAN H S		Completion I	281	354	79.4	80.0	80.6	57.1	80.0	77.4
		Completion II	287	354	81.1	80.0	81.9	66.7	80.7	78.5
		Graduated	250	354	70.6	68.0	71.4	57.1	74.4	66.1
		Continued	31	354	8.8	12.0	9.2	0.0	5.6	11.3
		Received GED	6	354	1.7	0.0	1.3	9.5	0.7	1.1
		Dropped out	67	354	18.9	20.0	18.1	33.3	19.3	21.5
SAM HOUSTON H S		Completion I	458	567	80.8	80.6	81.0	70.6	79.0	78.6
		Completion II	463	567	81.7	80.6	81.8	76.5	79.7	79.5
		Graduated	327	567	57.7	67.7	57.0	52.9	65.3	51.8
		Continued	131	567	23.1	12.9	24.0	17.6	13.7	26.8
		Received GED	5	567	0.9	0.0	0.8	5.9	0.7	0.9
		Dropped out	104	567	18.3	19.4	18.2	23.5	20.3	20.5
SCARBOROUGH H S		Completion I	-	<220	84.5	89.3	78.9	94.7	85.3	82.9
		Completion II	-	<220	85.4	92.9	78.9	94.7	85.3	84.1
		Graduated	-	<220	70.3	69.6	66.7	81.6	71.3	66.5
		Continued	-	<220	14.2	19.6	12.2	13.2	14.0	16.5
		Received GED	-	<220	0.9	3.6	0.0	0.0	0.0	1.2
		Dropped out	-	<220	14.6	7.1	21.1	5.3	14.7	15.9
SHARPSTOWN H S		Completion I	279	384	72.7	71.3	71.5	71.4	74.0	75.3
		Completion II	284	384	74.0	72.1	72.0	82.1	75.6	76.7
		Graduated	229	384	59.6	59.8	57.5	57.1	64.2	61.6
		Continued	50	384	13.0	11.5	14.0	14.3	9.8	13.7
		Received GED	5	384	1.3	0.8	0.5	10.7	1.6	1.4
		Dropped out	100	384	26.0	27.9	28.0	17.9	24.4	23.3

Note. A dash (-) indicates data are not reported to protect student anonymity. When the number of students represented by a final status is not reported, the class size is presented in intervals of five to provide a general idea of the number of students in the class while maintaining student anonymity. In a class of <150, for example, the number of students is between 145 and 149. Completion I consists of students who graduated or continued high school. Completion II consists of students who graduated, continued high school, or received General Educational Development (GED) certificates.

Table 3
 Longitudinal Completion Rates, Grades 9-12, by District, Campus, and Student Group, Texas Public Schools, Class of 2006

District	Campus	Final status		Class	Rate by student group (%)						
		Status	Number		All students	Afr. am.	Hisp.	White	Econ. dis.	At-risk	
HOUSTON ISD	SOAR CTR	Completion I	-	<20	100.0	100.0	100.0	100.0	100.0	100.0	100.0
		Completion II	-	<20	100.0	100.0	100.0	100.0	100.0	100.0	100.0
		Graduated	-	<20	0.0	0.0	0.0	0.0	0.0	0.0	0.0
		Continued	-	<20	100.0	100.0	100.0	100.0	100.0	100.0	100.0
		Received GED	-	<20	0.0	0.0	0.0	0.0	0.0	0.0	0.0
		Dropped out	-	<20	0.0	0.0	0.0	0.0	0.0	0.0	0.0
	STERLING H S	Completion I	201	236	85.2	91.1	72.1	50.0	83.1	82.5	
		Completion II	206	236	87.3	92.3	73.8	83.3	86.0	85.2	
		Graduated	173	236	73.3	80.5	55.7	50.0	73.3	67.7	
		Continued	28	236	11.9	10.7	16.4	0.0	9.9	14.8	
		Received GED	5	236	2.1	1.2	1.6	33.3	2.9	2.6	
		Dropped out	30	236	12.7	7.7	26.2	16.7	14.0	14.8	
	T H ROGERS SEC	Completion I	-	<10	100.0	100.0	100.0	-	100.0	100.0	
		Completion II	-	<10	100.0	100.0	100.0	-	100.0	100.0	
		Graduated	-	<10	0.0	0.0	0.0	-	0.0	0.0	
		Continued	-	<10	100.0	100.0	100.0	-	100.0	100.0	
		Received GED	-	<10	0.0	0.0	0.0	-	0.0	0.0	
		Dropped out	-	<10	0.0	0.0	0.0	-	0.0	0.0	
	WALTRIP H S	Completion I	-	<375	87.7	83.8	87.3	91.9	84.2	82.0	
		Completion II	-	<375	87.7	83.8	87.3	91.9	84.2	82.0	
		Graduated	-	<375	78.6	75.0	76.3	87.8	75.7	66.7	
		Continued	-	<375	9.1	8.8	11.0	4.1	8.6	15.3	
		Received GED	-	<375	0.0	0.0	0.0	0.0	0.0	0.0	
		Dropped out	-	<375	12.3	16.2	12.7	8.1	15.8	18.0	
	WASHINGTON B T H S	Completion I	-	<250	87.5	88.0	82.1	100.0	84.9	84.8	
		Completion II	-	<250	88.7	89.5	82.1	100.0	86.3	86.7	
		Graduated	-	<250	75.8	77.0	66.7	85.7	76.0	68.4	
		Continued	-	<250	11.7	11.0	15.4	14.3	8.9	16.5	
		Received GED	-	<250	1.2	1.5	0.0	0.0	1.4	1.9	
		Dropped out	-	<250	11.3	10.5	17.9	0.0	13.7	13.3	
	WESTBURY H S	Completion I	330	435	75.9	75.0	73.5	84.0	76.7	74.4	
		Completion II	338	435	77.7	76.8	75.3	88.0	77.1	76.4	
		Graduated	268	435	61.6	63.6	55.4	76.0	66.5	57.5	
		Continued	62	435	14.3	11.4	18.1	8.0	10.2	16.8	
		Received GED	8	435	1.8	1.8	1.8	4.0	0.4	2.0	
		Dropped out	97	435	22.3	23.2	24.7	12.0	22.9	23.6	
	WESTSIDE H S	Completion I	536	638	84.0	76.8	79.9	89.7	80.1	71.9	
		Completion II	549	638	86.1	79.9	81.1	92.2	81.5	74.5	
		Graduated	490	638	76.8	70.7	61.6	87.5	69.7	58.5	
		Continued	46	638	7.2	6.1	18.3	2.2	10.4	13.4	
		Received GED	13	638	2.0	3.0	1.2	2.6	1.4	2.6	
		Dropped out	89	638	13.9	20.1	18.9	7.8	18.5	25.5	
	WHEATLEY H S	Completion I	-	<210	75.1	80.4	68.5	-	75.3	74.9	
Completion II		-	<210	76.1	80.4	70.7	-	75.8	76.0		
Graduated		-	<210	59.5	68.8	48.9	-	64.3	57.5		
Continued		-	<210	15.6	11.6	19.6	-	11.0	17.3		
Received GED		-	<210	1.0	0.0	2.2	-	0.5	1.1		
Dropped out		-	<210	23.9	19.6	29.3	-	24.2	24.0		
WORTHING H S	Completion I	-	<245	85.9	85.9	80.0	100.0	83.7	82.6		
	Completion II	-	<245	86.3	86.3	80.0	100.0	84.3	83.1		
	Graduated	-	<245	72.2	74.0	30.0	66.7	74.2	65.2		

Note. A dash (-) indicates data are not reported to protect student anonymity. When the number of students represented by a final status is not reported, the class size is presented in intervals of five to provide a general idea of the number of students in the class while maintaining student anonymity. In a class of <150, for example, the number of students is between 145 and 149. Completion I consists of students who graduated or continued high school. Completion II consists of students who graduated, continued high school, or received General Educational Development (GED) certificates.

Table 3
 Longitudinal Completion Rates, Grades 9-12, by District, Campus, and Student Group, Texas Public Schools, Class of 2006

District	Campus	Final status		Class	Rate by student group (%)						
		Status	Number		All students	Afr. am.	Hisp.	White	Econ. dis.	At-risk	
HOUSTON ISD	WORTHING H S	Continued	-	<245	13.7	11.9	50.0	33.3	9.6	17.4	
		Received GED	-	<245	0.4	0.4	0.0	0.0	0.6	0.6	
		Dropped out	-	<245	13.7	13.7	20.0	0.0	15.7	16.9	
	YATES H S	Completion I	260	330	78.8	81.6	46.2	50.0	76.5	72.9	
		Completion II	268	330	81.2	83.9	46.2	100.0	79.6	76.3	
		Graduated	243	330	73.6	75.9	46.2	50.0	71.2	66.3	
		Continued	17	330	5.2	5.7	0.0	0.0	5.3	6.7	
		Received GED	8	330	2.4	2.3	0.0	50.0	3.1	3.3	
		Dropped out	62	330	18.8	16.1	53.8	0.0	20.4	23.8	
	HOWE ISD		Completion I	-	<80	92.1	-	66.7	92.8	83.3	90.0
			Completion II	-	<80	92.1	-	66.7	92.8	83.3	90.0
			Graduated	-	<80	82.9	-	66.7	82.6	66.7	70.0
			Continued	-	<80	9.2	-	0.0	10.1	16.7	20.0
Received GED			-	<80	0.0	-	0.0	0.0	0.0	0.0	
Dropped out			-	<80	7.9	-	33.3	7.2	16.7	10.0	
HOWE H S		Completion I	-	<80	92.1	-	66.7	92.8	83.3	90.0	
		Completion II	-	<80	92.1	-	66.7	92.8	83.3	90.0	
		Graduated	-	<80	82.9	-	66.7	82.6	66.7	70.0	
		Continued	-	<80	9.2	-	0.0	10.1	16.7	20.0	
		Received GED	-	<80	0.0	-	0.0	0.0	0.0	0.0	
		Dropped out	-	<80	7.9	-	33.3	7.2	16.7	10.0	
		HUBBARD ISD (Hill Co.)		Completion I	-	<45	95.0	100.0	100.0	93.3	100.0
Completion II	-			<45	100.0	100.0	100.0	100.0	100.0	100.0	
Graduated	-			<45	92.5	100.0	100.0	90.0	100.0	88.2	
Continued	-			<45	2.5	0.0	0.0	3.3	0.0	5.9	
Received GED	-			<45	5.0	0.0	0.0	6.7	0.0	5.9	
Dropped out	-			<45	0.0	0.0	0.0	0.0	0.0	0.0	
HUBBARD H S	Completion I		-	<45	95.0	100.0	100.0	93.3	100.0	94.1	
	Completion II		-	<45	100.0	100.0	100.0	100.0	100.0	100.0	
	Graduated		-	<45	92.5	100.0	100.0	90.0	100.0	88.2	
	Continued		-	<45	2.5	0.0	0.0	3.3	0.0	5.9	
	Received GED		-	<45	5.0	0.0	0.0	6.7	0.0	5.9	
	Dropped out		-	<45	0.0	0.0	0.0	0.0	0.0	0.0	
	HUCKABAY ISD			Completion I	-	<20	100.0	-	100.0	100.0	100.0
Completion II		-		<20	100.0	-	100.0	100.0	100.0	100.0	
Graduated		-		<20	100.0	-	100.0	100.0	100.0	100.0	
Continued		-		<20	0.0	-	0.0	0.0	0.0	0.0	
Received GED		-		<20	0.0	-	0.0	0.0	0.0	0.0	
Dropped out		-		<20	0.0	-	0.0	0.0	0.0	0.0	
HUCKABAY SCHOOL		Completion I	-	<20	100.0	-	100.0	100.0	100.0	100.0	
		Completion II	-	<20	100.0	-	100.0	100.0	100.0	100.0	
		Graduated	-	<20	100.0	-	100.0	100.0	100.0	100.0	
		Continued	-	<20	0.0	-	0.0	0.0	0.0	0.0	
		Received GED	-	<20	0.0	-	0.0	0.0	0.0	0.0	
		Dropped out	-	<20	0.0	-	0.0	0.0	0.0	0.0	
		HUDSON ISD	Completion I	-	<160	92.5	83.3	96.6	91.9	91.1	84.6
Completion II	-		<160	94.3	83.3	96.6	94.3	94.6	87.7		
Graduated	-		<160	83.6	66.7	82.8	84.6	85.7	67.7		
Continued	-		<160	8.8	16.7	13.8	7.3	5.4	16.9		
Received GED	-		<160	1.9	0.0	0.0	2.4	3.6	3.1		
Dropped out	-		<160	5.7	16.7	3.4	5.7	5.4	12.3		

Note. A dash (-) indicates data are not reported to protect student anonymity. When the number of students represented by a final status is not reported, the class size is presented in intervals of five to provide a general idea of the number of students in the class while maintaining student anonymity. In a class of <150, for example, the number of students is between 145 and 149. Completion I consists of students who graduated or continued high school. Completion II consists of students who graduated, continued high school, or received General Educational Development (GED) certificates.

Table 3
 Longitudinal Completion Rates, Grades 9-12, by District, Campus, and Student Group, Texas Public Schools, Class of 2006

District	Campus	Final status		Class	Rate by student group (%)					
		Status	Number		All students	Afr. am.	Hisp.	White	Econ. dis.	At-risk
HUDSON ISD	HUDSON H S	Completion I	-	<145	96.5	100.0	96.3	96.3	94.3	92.0
		Completion II	-	<145	98.6	100.0	96.3	99.1	98.1	96.0
		Graduated	-	<145	91.5	80.0	88.9	92.6	88.7	82.0
		Continued	-	<145	5.0	20.0	7.4	3.7	5.7	10.0
		Received GED	-	<145	2.1	0.0	0.0	2.8	3.8	4.0
		Dropped out	-	<145	1.4	0.0	3.7	0.9	1.9	4.0
	STUBBLEFIELD LRN CTR	Completion I	-	<20	61.1	0.0	100.0	60.0	33.3	60.0
		Completion II	-	<20	61.1	0.0	100.0	60.0	33.3	60.0
		Graduated	-	<20	22.2	0.0	0.0	26.7	33.3	20.0
		Continued	-	<20	38.9	0.0	100.0	33.3	0.0	40.0
		Received GED	-	<20	0.0	0.0	0.0	0.0	0.0	0.0
		Dropped out	-	<20	38.9	100.0	0.0	40.0	66.7	40.0
HUFFMAN ISD		Completion I	-	<240	97.5	100.0	100.0	97.2	94.4	95.3
		Completion II	-	<240	98.3	100.0	100.0	98.1	100.0	96.9
		Graduated	-	<240	87.8	100.0	100.0	86.4	91.7	78.9
		Continued	-	<240	9.7	0.0	0.0	10.7	2.8	16.4
		Received GED	-	<240	0.8	0.0	0.0	0.9	5.6	1.6
		Dropped out	-	<240	1.7	0.0	0.0	1.9	0.0	3.1
	HARGRAVE H S	Completion I	-	<240	97.5	100.0	100.0	97.2	94.4	95.3
		Completion II	-	<240	98.3	100.0	100.0	98.1	100.0	96.9
		Graduated	-	<240	87.8	100.0	100.0	86.4	91.7	78.9
		Continued	-	<240	9.7	0.0	0.0	10.7	2.8	16.4
		Received GED	-	<240	0.8	0.0	0.0	0.9	5.6	1.6
		Dropped out	-	<240	1.7	0.0	0.0	1.9	0.0	3.1
HUGHES SPRINGS ISD		Completion I	-	<85	97.6	100.0	100.0	97.3	100.0	95.7
		Completion II	-	<85	97.6	100.0	100.0	97.3	100.0	95.7
		Graduated	-	<85	97.6	100.0	100.0	97.3	100.0	95.7
		Continued	-	<85	0.0	0.0	0.0	0.0	0.0	0.0
		Received GED	-	<85	0.0	0.0	0.0	0.0	0.0	0.0
		Dropped out	-	<85	2.4	0.0	0.0	2.7	0.0	4.3
	HUGHES SPRINGS HIGH S	Completion I	-	<85	97.6	100.0	100.0	97.3	100.0	95.7
		Completion II	-	<85	97.6	100.0	100.0	97.3	100.0	95.7
		Graduated	-	<85	97.6	100.0	100.0	97.3	100.0	95.7
		Continued	-	<85	0.0	0.0	0.0	0.0	0.0	0.0
		Received GED	-	<85	0.0	0.0	0.0	0.0	0.0	0.0
		Dropped out	-	<85	2.4	0.0	0.0	2.7	0.0	4.3
HULL-DAISETTA ISD		Completion I	-	<40	91.7	88.9	100.0	92.3	92.9	86.7
		Completion II	-	<40	94.4	88.9	100.0	96.2	92.9	93.3
		Graduated	-	<40	88.9	88.9	100.0	88.5	92.9	80.0
		Continued	-	<40	2.8	0.0	0.0	3.8	0.0	6.7
		Received GED	-	<40	2.8	0.0	0.0	3.8	0.0	6.7
		Dropped out	-	<40	5.6	11.1	0.0	3.8	7.1	6.7
	HULL-DAISETTA H S	Completion I	-	<40	91.7	88.9	100.0	92.3	92.9	86.7
		Completion II	-	<40	94.4	88.9	100.0	96.2	92.9	93.3
		Graduated	-	<40	88.9	88.9	100.0	88.5	92.9	80.0
		Continued	-	<40	2.8	0.0	0.0	3.8	0.0	6.7
		Received GED	-	<40	2.8	0.0	0.0	3.8	0.0	6.7
		Dropped out	-	<40	5.6	11.1	0.0	3.8	7.1	6.7
HUMBLE ISD	Completion I	1,836	2,029	90.5	82.6	83.5	93.7	81.0	77.1	
	Completion II	1,872	2,029	92.3	83.3	85.9	95.6	82.8	80.8	
	Graduated	1,719	2,029	84.7	75.6	73.6	89.1	68.7	64.1	

Note. A dash (-) indicates data are not reported to protect student anonymity. When the number of students represented by a final status is not reported, the class size is presented in intervals of five to provide a general idea of the number of students in the class while maintaining student anonymity. In a class of <150, for example, the number of students is between 145 and 149. Completion I consists of students who graduated or continued high school. Completion II consists of students who graduated, continued high school, or received General Educational Development (GED) certificates.

Table 3
 Longitudinal Completion Rates, Grades 9-12, by District, Campus, and Student Group, Texas Public Schools, Class of 2006

District	Campus	Final status		Class	Rate by student group (%)						
		Status	Number		All students	Afr. am.	Hisp.	White	Econ. dis.	At-risk	
HUMBLE ISD		Continued	117	2,029	5.8	7.0	9.9	4.7	12.3	13.0	
		Received GED	36	2,029	1.8	0.8	2.4	1.9	1.9	3.7	
		Dropped out	157	2,029	7.7	16.7	14.1	4.4	17.2	19.2	
	HUMBLE H S	Completion I	848	1,004	84.5	80.6	80.1	88.6	79.2	76.0	
		Completion II	871	1,004	86.8	81.5	81.7	92.1	81.4	79.2	
		Graduated	774	1,004	77.1	74.3	69.1	82.5	67.1	63.9	
		Continued	74	1,004	7.4	6.3	11.0	6.1	12.1	12.1	
		Received GED	23	1,004	2.3	0.9	1.6	3.5	2.2	3.2	
		Dropped out	133	1,004	13.2	18.5	18.3	7.9	18.6	20.8	
	KINGWOOD H S	Completion I	947	984	96.2	93.3	92.9	96.5	90.9	78.0	
		Completion II	960	984	97.6	93.3	97.6	97.6	90.9	84.3	
		Graduated	912	984	92.7	86.7	88.2	93.0	81.8	64.6	
		Continued	35	984	3.6	6.7	4.7	3.5	9.1	13.4	
		Received GED	13	984	1.3	0.0	4.7	1.1	0.0	6.3	
		Dropped out	24	984	2.4	6.7	2.4	2.4	9.1	15.7	
	QUEST H S	Completion I	-	<35	100.0	100.0	-	100.0	100.0	100.0	
		Completion II	-	<35	100.0	100.0	-	100.0	100.0	100.0	
		Graduated	-	<35	100.0	100.0	-	100.0	100.0	100.0	
		Continued	-	<35	0.0	0.0	-	0.0	0.0	0.0	
		Received GED	-	<35	0.0	0.0	-	0.0	0.0	0.0	
		Dropped out	-	<35	0.0	0.0	-	0.0	0.0	0.0	
	HUNTINGTON ISD		Completion I	-	<145	93.7	66.7	100.0	94.8	91.1	91.0
			Completion II	-	<145	95.8	66.7	100.0	97.0	93.3	93.6
			Graduated	-	<145	88.7	66.7	100.0	89.6	82.2	83.3
			Continued	-	<145	4.9	0.0	0.0	5.2	8.9	7.7
			Received GED	-	<145	2.1	0.0	0.0	2.2	2.2	2.6
			Dropped out	-	<145	4.2	33.3	0.0	3.0	6.7	6.4
HUNTINGTON H S		Completion I	-	<105	97.1	100.0	100.0	97.0	91.7	95.7	
		Completion II	-	<105	99.0	100.0	100.0	99.0	95.8	97.8	
		Graduated	-	<105	96.2	100.0	100.0	96.0	87.5	95.7	
		Continued	-	<105	1.0	0.0	0.0	1.0	4.2	0.0	
		Received GED	-	<105	1.9	0.0	0.0	2.0	4.2	2.2	
PRIDE ALTER SCH		Completion I	-	<40	84.2	33.3	-	88.6	90.5	84.4	
		Completion II	-	<40	86.8	33.3	-	91.4	90.5	87.5	
		Graduated	-	<40	68.4	33.3	-	71.4	76.2	65.6	
		Continued	-	<40	15.8	0.0	-	17.1	14.3	18.8	
	Received GED	-	<40	2.6	0.0	-	2.9	0.0	3.1		
HUNTSVILLE ISD		Completion I	408	471	86.6	80.1	81.4	92.1	81.9	73.5	
		Completion II	419	471	89.0	80.9	82.6	95.9	83.3	75.7	
		Graduated	383	471	81.3	75.7	68.6	88.8	73.5	62.4	
		Continued	25	471	5.3	4.4	12.8	3.3	8.3	11.0	
		Received GED	11	471	2.3	0.7	1.2	3.7	1.5	2.2	
		Dropped out	52	471	11.0	19.1	17.4	4.1	16.7	24.3	
		HUNTSVILLE H S	Completion I	370	420	88.1	82.5	86.4	91.6	84.4	73.9
	Completion II		381	420	90.7	83.3	87.9	95.6	86.1	76.8	
	Graduated		359	420	85.5	80.0	80.3	89.9	79.8	68.8	
	Continued		11	420	2.6	2.5	6.1	1.8	4.6	5.1	
	Received GED		11	420	2.6	0.8	1.5	4.0	1.7	2.9	
	Dropped out		39	420	9.3	16.7	12.1	4.4	13.9	23.2	

Note. A dash (-) indicates data are not reported to protect student anonymity. When the number of students represented by a final status is not reported, the class size is presented in intervals of five to provide a general idea of the number of students in the class while maintaining student anonymity. In a class of <150, for example, the number of students is between 145 and 149. Completion I consists of students who graduated or continued high school. Completion II consists of students who graduated, continued high school, or received General Educational Development (GED) certificates.

Table 3
 Longitudinal Completion Rates, Grades 9-12, by District, Campus, and Student Group, Texas Public Schools, Class of 2006

District	Campus	Final status		Class	Rate by student group (%)						
		Status	Number		All students	Afr. am.	Hisp.	White	Econ. dis.	At-risk	
HUNTSVILLE ISD	WESTMORELAND LEARNING	Completion I	-	<55	74.5	62.5	65.0	100.0	67.7	72.1	
		Completion II	-	<55	74.5	62.5	65.0	100.0	67.7	72.1	
		Graduated	-	<55	47.1	43.8	30.0	73.3	38.7	41.9	
		Continued	-	<55	27.5	18.8	35.0	26.7	29.0	30.2	
		Received GED	-	<55	0.0	0.0	0.0	0.0	0.0	0.0	
		Dropped out	-	<55	25.5	37.5	35.0	0.0	32.3	27.9	
HURST-EULESS-BEDFORD I		Completion I	1,225	1,274	96.2	97.2	94.0	96.2	94.0	91.2	
		Completion II	1,239	1,274	97.3	97.2	94.0	97.9	95.3	93.4	
		Graduated	1,157	1,274	90.8	87.6	84.1	92.8	83.2	83.0	
		Continued	68	1,274	5.3	9.7	10.0	3.3	10.7	8.1	
		Received GED	14	1,274	1.1	0.0	0.0	1.8	1.3	2.3	
		Dropped out	35	1,274	2.7	2.8	6.0	2.1	4.7	6.6	
	KEYS CTR		Completion I	-	<110	84.0	90.0	83.3	81.5	89.6	83.5
			Completion II	-	<110	86.8	90.0	83.3	87.0	89.6	86.8
			Graduated	-	<110	56.6	60.0	29.2	68.5	52.1	52.7
			Continued	-	<110	27.4	30.0	54.2	13.0	37.5	30.8
			Received GED	-	<110	2.8	0.0	0.0	5.6	0.0	3.3
			Dropped out	-	<110	13.2	10.0	16.7	13.0	10.4	13.2
HUTTO ISD		Completion I	-	<155	92.2	92.0	96.7	90.8	84.4	80.7	
		Completion II	-	<155	93.5	92.0	96.7	92.9	84.4	84.2	
		Graduated	-	<155	84.4	80.0	86.7	84.7	75.0	66.7	
		Continued	-	<155	7.8	12.0	10.0	6.1	9.4	14.0	
		Received GED	-	<155	1.3	0.0	0.0	2.0	0.0	3.5	
		Dropped out	-	<155	6.5	8.0	3.3	7.1	15.6	15.8	
	HUTTO H S		Completion I	-	<155	92.2	92.0	96.7	90.8	84.4	80.7
			Completion II	-	<155	93.5	92.0	96.7	92.9	84.4	84.2
			Graduated	-	<155	84.4	80.0	86.7	84.7	75.0	66.7
			Continued	-	<155	7.8	12.0	10.0	6.1	9.4	14.0
			Received GED	-	<155	1.3	0.0	0.0	2.0	0.0	3.5
			Dropped out	-	<155	6.5	8.0	3.3	7.1	15.6	15.8
I AM THAT I AM ACADEMY		Completion I	-	<20	100.0	100.0	100.0	-	100.0	100.0	
		Completion II	-	<20	100.0	100.0	100.0	-	100.0	100.0	
		Graduated	-	<20	26.7	28.6	0.0	-	21.4	100.0	
		Continued	-	<20	73.3	71.4	100.0	-	78.6	0.0	
		Received GED	-	<20	0.0	0.0	0.0	-	0.0	0.0	
		Dropped out	-	<20	0.0	0.0	0.0	-	0.0	0.0	
	I AM THAT I AM ACADEM		Completion I	-	<20	100.0	100.0	100.0	-	100.0	100.0
			Completion II	-	<20	100.0	100.0	100.0	-	100.0	100.0
			Graduated	-	<20	26.7	28.6	0.0	-	21.4	100.0
			Continued	-	<20	73.3	71.4	100.0	-	78.6	0.0
			Received GED	-	<20	0.0	0.0	0.0	-	0.0	0.0
			Dropped out	-	<20	0.0	0.0	0.0	-	0.0	0.0
IDALOU ISD		Completion I	-	<55	100.0	-	100.0	100.0	100.0	100.0	
		Completion II	-	<55	100.0	-	100.0	100.0	100.0	100.0	
		Graduated	-	<55	98.0	-	100.0	96.6	100.0	94.7	
		Continued	-	<55	2.0	-	0.0	3.4	0.0	5.3	
		Received GED	-	<55	0.0	-	0.0	0.0	0.0	0.0	
		Dropped out	-	<55	0.0	-	0.0	0.0	0.0	0.0	
	IDALOU H S		Completion I	-	<55	100.0	-	100.0	100.0	100.0	100.0
			Completion II	-	<55	100.0	-	100.0	100.0	100.0	100.0
			Graduated	-	<55	98.0	-	100.0	96.6	100.0	94.7

Note. A dash (-) indicates data are not reported to protect student anonymity. When the number of students represented by a final status is not reported, the class size is presented in intervals of five to provide a general idea of the number of students in the class while maintaining student anonymity. In a class of <150, for example, the number of students is between 145 and 149. Completion I consists of students who graduated or continued high school. Completion II consists of students who graduated, continued high school, or received General Educational Development (GED) certificates.

Table 3

Longitudinal Completion Rates, Grades 9-12, by District, Campus, and Student Group, Texas Public Schools, Class of 2006

District	Campus	Final status		Class	Rate by student group (%)					
		Status	Number		All students	Afr. am.	Hisp.	White	Econ. dis.	At-risk
IDALOU ISD	IDALOU H S	Continued	-	<55	2.0	-	0.0	3.4	0.0	5.3
		Received GED	-	<55	0.0	-	0.0	0.0	0.0	0.0
		Dropped out	-	<55	0.0	-	0.0	0.0	0.0	0.0
INDUSTRIAL ISD		Completion I	-	<75	98.6	0.0	100.0	100.0	94.4	96.8
		Completion II	-	<75	98.6	0.0	100.0	100.0	94.4	96.8
		Graduated	-	<75	95.9	0.0	100.0	96.8	88.9	93.5
		Continued	-	<75	2.7	0.0	0.0	3.2	5.6	3.2
		Received GED	-	<75	0.0	0.0	0.0	0.0	0.0	0.0
		Dropped out	-	<75	1.4	100.0	0.0	0.0	5.6	3.2
	INDUSTRIAL H S	Completion I	-	<75	98.6	0.0	100.0	100.0	94.4	96.8
		Completion II	-	<75	98.6	0.0	100.0	100.0	94.4	96.8
		Graduated	-	<75	95.9	0.0	100.0	96.8	88.9	93.5
		Continued	-	<75	2.7	0.0	0.0	3.2	5.6	3.2
INGLESIDE ISD		Completion I	-	<135	90.8	100.0	83.3	94.2	81.8	83.1
		Completion II	-	<135	91.6	100.0	83.3	95.3	84.8	83.1
		Graduated	-	<135	78.6	75.0	72.2	82.6	63.6	60.0
		Continued	-	<135	12.2	25.0	11.1	11.6	18.2	23.1
		Received GED	-	<135	0.8	0.0	0.0	1.2	3.0	0.0
		Dropped out	-	<135	8.4	0.0	16.7	4.7	15.2	16.9
	INGLESIDE H S	Completion I	-	<135	90.8	100.0	83.3	94.2	81.8	83.1
		Completion II	-	<135	91.6	100.0	83.3	95.3	84.8	83.1
		Graduated	-	<135	78.6	75.0	72.2	82.6	63.6	60.0
		Continued	-	<135	12.2	25.0	11.1	11.6	18.2	23.1
INGRAM ISD		Completion I	-	<115	96.4	100.0	100.0	95.3	95.3	97.9
		Completion II	-	<115	100.0	100.0	100.0	100.0	100.0	100.0
		Graduated	-	<115	92.0	100.0	87.5	92.9	90.7	89.4
		Continued	-	<115	4.5	0.0	12.5	2.4	4.7	8.5
		Received GED	-	<115	3.6	0.0	0.0	4.7	4.7	2.1
		Dropped out	-	<115	0.0	0.0	0.0	0.0	0.0	0.0
	INGRAM-TOM MOORE H S	Completion I	-	<115	96.4	100.0	100.0	95.3	95.3	97.9
		Completion II	-	<115	100.0	100.0	100.0	100.0	100.0	100.0
		Graduated	-	<115	92.0	100.0	87.5	92.9	90.7	89.4
		Continued	-	<115	4.5	0.0	12.5	2.4	4.7	8.5
IOLA ISD		Completion I	-	<30	100.0	-	100.0	100.0	100.0	100.0
		Completion II	-	<30	100.0	-	100.0	100.0	100.0	100.0
		Graduated	-	<30	100.0	-	100.0	100.0	100.0	100.0
		Continued	-	<30	0.0	-	0.0	0.0	0.0	0.0
		Received GED	-	<30	0.0	-	0.0	0.0	0.0	0.0
		Dropped out	-	<30	0.0	-	0.0	0.0	0.0	0.0
	IOLA H S	Completion I	-	<30	100.0	-	100.0	100.0	100.0	100.0
		Completion II	-	<30	100.0	-	100.0	100.0	100.0	100.0
		Graduated	-	<30	100.0	-	100.0	100.0	100.0	100.0
		Continued	-	<30	0.0	-	0.0	0.0	0.0	0.0

Note. A dash (-) indicates data are not reported to protect student anonymity. When the number of students represented by a final status is not reported, the class size is presented in intervals of five to provide a general idea of the number of students in the class while maintaining student anonymity. In a class of <150, for example, the number of students is between 145 and 149. Completion I consists of students who graduated or continued high school. Completion II consists of students who graduated, continued high school, or received General Educational Development (GED) certificates.

Table 3
 Longitudinal Completion Rates, Grades 9-12, by District, Campus, and Student Group, Texas Public Schools, Class of 2006

District	Campus	Final status		Class	Rate by student group (%)					
		Status	Number		All students	Afr. am.	Hisp.	White	Econ. dis.	At-risk
IOWA PARK CISD		Completion I	-	<145	91.0	-	100.0	90.2	87.1	82.1
		Completion II	-	<145	92.4	-	100.0	91.7	87.1	83.9
		Graduated	-	<145	88.9	-	100.0	88.0	87.1	76.8
		Continued	-	<145	2.1	-	0.0	2.3	0.0	5.4
		Received GED	-	<145	1.4	-	0.0	1.5	0.0	1.8
		Dropped out	-	<145	7.6	-	0.0	8.3	12.9	16.1
	IOWA PARK H S	Completion I	-	<145	91.0	-	100.0	90.2	87.1	82.1
		Completion II	-	<145	92.4	-	100.0	91.7	87.1	83.9
		Graduated	-	<145	88.9	-	100.0	88.0	87.1	76.8
		Continued	-	<145	2.1	-	0.0	2.3	0.0	5.4
		Received GED	-	<145	1.4	-	0.0	1.5	0.0	1.8
		Dropped out	-	<145	7.6	-	0.0	8.3	12.9	16.1
IRA ISD		Completion I	-	<20	87.5	-	66.7	100.0	66.7	83.3
		Completion II	-	<20	87.5	-	66.7	100.0	66.7	83.3
		Graduated	-	<20	87.5	-	66.7	100.0	66.7	83.3
		Continued	-	<20	0.0	-	0.0	0.0	0.0	0.0
		Received GED	-	<20	0.0	-	0.0	0.0	0.0	0.0
		Dropped out	-	<20	12.5	-	33.3	0.0	33.3	16.7
	IRA SCHOOL	Completion I	-	<20	87.5	-	66.7	100.0	66.7	83.3
		Completion II	-	<20	87.5	-	66.7	100.0	66.7	83.3
		Graduated	-	<20	87.5	-	66.7	100.0	66.7	83.3
		Continued	-	<20	0.0	-	0.0	0.0	0.0	0.0
		Received GED	-	<20	0.0	-	0.0	0.0	0.0	0.0
		Dropped out	-	<20	12.5	-	33.3	0.0	33.3	16.7
IRAAN-SHEFFIELD ISD		Completion I	-	<50	72.3	33.3	61.9	87.0	26.7	50.0
		Completion II	-	<50	100.0	100.0	100.0	100.0	100.0	100.0
		Graduated	-	<50	72.3	33.3	61.9	87.0	26.7	50.0
		Continued	-	<50	0.0	0.0	0.0	0.0	0.0	0.0
		Received GED	-	<50	27.7	66.7	38.1	13.0	73.3	50.0
		Dropped out	-	<50	0.0	0.0	0.0	0.0	0.0	0.0
	IRAAN H S	Completion I	-	<50	72.3	33.3	61.9	87.0	26.7	50.0
		Completion II	-	<50	100.0	100.0	100.0	100.0	100.0	100.0
		Graduated	-	<50	72.3	33.3	61.9	87.0	26.7	50.0
		Continued	-	<50	0.0	0.0	0.0	0.0	0.0	0.0
		Received GED	-	<50	27.7	66.7	38.1	13.0	73.3	50.0
		Dropped out	-	<50	0.0	0.0	0.0	0.0	0.0	0.0
T Y C SHEFFIELD CAMPUS	Completion I	-	<50	29.8	50.0	23.8	20.0	31.8	30.2	
	Completion II	-	<50	100.0	100.0	100.0	100.0	100.0	100.0	
	Graduated	-	<50	10.6	30.0	0.0	6.7	11.4	11.6	
	Continued	-	<50	19.1	20.0	23.8	13.3	20.5	18.6	
	Received GED	-	<50	70.2	50.0	76.2	80.0	68.2	69.8	
	Dropped out	-	<50	0.0	0.0	0.0	0.0	0.0	0.0	
IREDELL ISD		Completion I	-	<10	88.9	-	100.0	85.7	83.3	75.0
		Completion II	-	<10	100.0	-	100.0	100.0	100.0	100.0
		Graduated	-	<10	77.8	-	50.0	85.7	66.7	50.0
		Continued	-	<10	11.1	-	50.0	0.0	16.7	25.0
		Received GED	-	<10	11.1	-	0.0	14.3	16.7	25.0
		Dropped out	-	<10	0.0	-	0.0	0.0	0.0	0.0
	IREDELL SCHOOL	Completion I	-	<10	88.9	-	100.0	85.7	83.3	75.0
		Completion II	-	<10	100.0	-	100.0	100.0	100.0	100.0
		Graduated	-	<10	77.8	-	50.0	85.7	66.7	50.0

Note. A dash (-) indicates data are not reported to protect student anonymity. When the number of students represented by a final status is not reported, the class size is presented in intervals of five to provide a general idea of the number of students in the class while maintaining student anonymity. In a class of <150, for example, the number of students is between 145 and 149. Completion I consists of students who graduated or continued high school. Completion II consists of students who graduated, continued high school, or received General Educational Development (GED) certificates.

Table 3
 Longitudinal Completion Rates, Grades 9-12, by District, Campus, and Student Group, Texas Public Schools, Class of 2006

District	Campus	Final status			Rate by student group (%)					
		Status	Number	Class	All students	Afr. am.	Hisp.	White	Econ. dis.	At-risk
IREDELL ISD	IREDELL SCHOOL	Continued	-	<10	11.1	-	50.0	0.0	16.7	25.0
		Received GED	-	<10	11.1	-	0.0	14.3	16.7	25.0
		Dropped out	-	<10	0.0	-	0.0	0.0	0.0	0.0
IRION COUNTY ISD		Completion I	-	<30	100.0	100.0	100.0	100.0	100.0	100.0
		Completion II	-	<30	100.0	100.0	100.0	100.0	100.0	100.0
		Graduated	-	<30	100.0	100.0	100.0	100.0	100.0	100.0
		Continued	-	<30	0.0	0.0	0.0	0.0	0.0	0.0
		Received GED	-	<30	0.0	0.0	0.0	0.0	0.0	0.0
	IRION H S	Completion I	-	<30	100.0	100.0	100.0	100.0	100.0	100.0
		Completion II	-	<30	100.0	100.0	100.0	100.0	100.0	100.0
		Graduated	-	<30	100.0	100.0	100.0	100.0	100.0	100.0
		Continued	-	<30	0.0	0.0	0.0	0.0	0.0	0.0
		Received GED	-	<30	0.0	0.0	0.0	0.0	0.0	0.0
IRVING ISD		Completion I	1,600	1,777	90.0	92.1	86.1	94.8	85.9	84.0
		Completion II	1,610	1,777	90.6	92.1	86.7	95.4	86.5	84.8
		Graduated	1,430	1,777	80.5	85.5	72.7	89.6	77.7	68.8
		Continued	170	1,777	9.6	6.6	13.4	5.2	8.2	15.2
		Received GED	10	1,777	0.6	0.0	0.7	0.6	0.5	0.8
		Dropped out	167	1,777	9.4	7.9	13.3	4.6	13.5	15.2
	IRVING H S	Completion I	-	<425	88.9	90.0	84.9	94.9	85.4	83.9
		Completion II	-	<425	89.4	90.0	85.4	95.8	86.5	84.6
		Graduated	-	<425	79.0	86.0	71.5	89.8	76.8	69.7
		Continued	-	<425	9.9	4.0	13.4	5.1	8.6	14.2
		Received GED	-	<425	0.5	0.0	0.4	0.8	1.1	0.8
	MACARTHUR H S	Completion I	-	<480	89.9	90.9	83.0	96.2	84.5	79.9
		Completion II	-	<480	90.1	90.9	83.0	96.2	84.5	79.9
Graduated		-	<480	83.6	88.9	71.8	92.4	76.8	68.5	
Continued		-	<480	6.3	2.0	11.2	3.8	7.7	11.4	
Received GED		-	<480	0.2	0.0	0.0	0.0	0.0	0.0	
Dropped out		-	<480	9.9	9.1	17.0	3.8	15.5	20.1	
NIMITZ H S	Completion I	382	435	87.8	89.1	86.1	90.2	81.1	81.5	
	Completion II	387	435	89.0	89.1	87.3	91.7	82.2	83.1	
	Graduated	357	435	82.1	84.8	77.6	88.0	76.7	72.3	
	Continued	25	435	5.7	4.3	8.4	2.3	4.4	9.2	
	Received GED	5	435	1.1	0.0	1.3	1.5	1.1	1.5	
	Dropped out	48	435	11.0	10.9	12.7	8.3	17.8	16.9	
UNION BOWER CENTER FO	Completion I	-	<125	86.0	100.0	82.1	91.7	80.0	84.5	
	Completion II	-	<125	86.8	100.0	83.3	91.7	80.0	85.4	
	Graduated	-	<125	28.1	37.5	21.8	45.8	33.3	21.4	
	Continued	-	<125	57.9	62.5	60.3	45.8	46.7	63.1	
	Received GED	-	<125	0.8	0.0	1.3	0.0	0.0	1.0	
	Dropped out	-	<125	13.2	0.0	16.7	8.3	20.0	14.6	
ITALY ISD		Completion I	-	<55	92.6	94.1	100.0	89.7	92.6	87.9
		Completion II	-	<55	96.3	94.1	100.0	96.6	96.3	93.9
		Graduated	-	<55	87.0	94.1	87.5	82.8	85.2	81.8
		Continued	-	<55	5.6	0.0	12.5	6.9	7.4	6.1
		Received GED	-	<55	3.7	0.0	0.0	6.9	3.7	6.1
		Dropped out	-	<55	3.7	5.9	0.0	3.4	3.7	6.1

Note. A dash (-) indicates data are not reported to protect student anonymity. When the number of students represented by a final status is not reported, the class size is presented in intervals of five to provide a general idea of the number of students in the class while maintaining student anonymity. In a class of <150, for example, the number of students is between 145 and 149. Completion I consists of students who graduated or continued high school. Completion II consists of students who graduated, continued high school, or received General Educational Development (GED) certificates.

Table 3
 Longitudinal Completion Rates, Grades 9-12, by District, Campus, and Student Group, Texas Public Schools, Class of 2006

District	Campus	Final status		Class	Rate by student group (%)						
		Status	Number		All students	Afr. am.	Hisp.	White	Econ. dis.	At-risk	
ITALY ISD	ITALY H S	Completion I	-	<55	92.6	94.1	100.0	89.7	92.6	87.9	
		Completion II	-	<55	96.3	94.1	100.0	96.6	96.3	93.9	
		Graduated	-	<55	87.0	94.1	87.5	82.8	85.2	81.8	
		Continued	-	<55	5.6	0.0	12.5	6.9	7.4	6.1	
		Received GED	-	<55	3.7	0.0	0.0	6.9	3.7	6.1	
		Dropped out	-	<55	3.7	5.9	0.0	3.4	3.7	6.1	
ITASCA ISD		Completion I	-	<55	98.1	100.0	85.7	100.0	96.7	95.5	
		Completion II	-	<55	98.1	100.0	85.7	100.0	96.7	95.5	
		Graduated	-	<55	94.3	88.9	71.4	100.0	90.0	86.4	
		Continued	-	<55	3.8	11.1	14.3	0.0	6.7	9.1	
		Received GED	-	<55	0.0	0.0	0.0	0.0	0.0	0.0	
		Dropped out	-	<55	1.9	0.0	14.3	0.0	3.3	4.5	
		ITASCA H S	Completion I	-	<55	98.1	100.0	85.7	100.0	96.7	95.5
			Completion II	-	<55	98.1	100.0	85.7	100.0	96.7	95.5
			Graduated	-	<55	94.3	88.9	71.4	100.0	90.0	86.4
			Continued	-	<55	3.8	11.1	14.3	0.0	6.7	9.1
JACKSBORO ISD		Completion I	-	<75	98.6	-	100.0	98.4	95.5	96.0	
		Completion II	-	<75	98.6	-	100.0	98.4	95.5	96.0	
		Graduated	-	<75	92.9	-	83.3	93.7	90.9	84.0	
		Continued	-	<75	5.7	-	16.7	4.8	4.5	12.0	
		Received GED	-	<75	0.0	-	0.0	0.0	0.0	0.0	
		Dropped out	-	<75	1.4	-	0.0	1.6	4.5	4.0	
		ALTER SCH	Completion I	-	<10	85.7	-	-	85.7	50.0	85.7
			Completion II	-	<10	85.7	-	-	85.7	50.0	85.7
			Graduated	-	<10	42.9	-	-	42.9	50.0	42.9
			Continued	-	<10	42.9	-	-	42.9	0.0	42.9
Received GED			-	<10	0.0	-	-	0.0	0.0	0.0	
Dropped out			-	<10	14.3	-	-	14.3	50.0	14.3	
	JACKSBORO H S	Completion I	-	<65	100.0	-	100.0	100.0	100.0	100.0	
		Completion II	-	<65	100.0	-	100.0	100.0	100.0	100.0	
		Graduated	-	<65	98.4	-	83.3	100.0	95.0	100.0	
		Continued	-	<65	1.6	-	16.7	0.0	5.0	0.0	
		Received GED	-	<65	0.0	-	0.0	0.0	0.0	0.0	
		Dropped out	-	<65	0.0	-	0.0	0.0	0.0	0.0	
JACKSONVILLE ISD		Completion I	253	288	87.8	92.3	70.8	92.9	82.7	70.3	
		Completion II	261	288	90.6	93.8	73.8	96.1	86.6	77.5	
		Graduated	244	288	84.7	90.8	66.2	89.7	80.3	64.0	
		Continued	9	288	3.1	1.5	4.6	3.2	2.4	6.3	
		Received GED	8	288	2.8	1.5	3.1	3.2	3.9	7.2	
		Dropped out	27	288	9.4	6.2	26.2	3.9	13.4	22.5	
		COMPASS CENTER	Completion I	-	<40	62.9	66.7	43.8	84.6	57.1	55.2
			Completion II	-	<40	62.9	66.7	43.8	84.6	57.1	55.2
			Graduated	-	<40	45.7	50.0	25.0	69.2	42.9	37.9
			Continued	-	<40	17.1	16.7	18.8	15.4	14.3	17.2
			Received GED	-	<40	0.0	0.0	0.0	0.0	0.0	0.0
			Dropped out	-	<40	37.1	33.3	56.3	15.4	42.9	44.8
		JACKSONVILLE H S	Completion I	-	<255	91.3	94.9	79.6	93.7	87.7	75.6
			Completion II	-	<255	94.5	96.6	83.7	97.2	92.5	85.4
Graduated			-	<255	90.1	94.9	79.6	91.5	87.7	73.2	

Note. A dash (-) indicates data are not reported to protect student anonymity. When the number of students represented by a final status is not reported, the class size is presented in intervals of five to provide a general idea of the number of students in the class while maintaining student anonymity. In a class of <150, for example, the number of students is between 145 and 149. Completion I consists of students who graduated or continued high school. Completion II consists of students who graduated, continued high school, or received General Educational Development (GED) certificates.

Table 3

Longitudinal Completion Rates, Grades 9-12, by District, Campus, and Student Group, Texas Public Schools, Class of 2006

District	Campus	Final status		Class	Rate by student group (%)					
		Status	Number		All students	Afr. am.	Hisp.	White	Econ. dis.	At-risk
JACKSONVILLE ISD	JACKSONVILLE H S	Continued	-	<255	1.2	0.0	0.0	2.1	0.0	2.4
		Received GED	-	<255	3.2	1.7	4.1	3.5	4.7	9.8
		Dropped out	-	<255	5.5	3.4	16.3	2.8	7.5	14.6
JAMIE'S HOUSE CHARTER		Completion I	-	<25	19.0	11.8	0.0	100.0	27.3	23.1
		Completion II	-	<25	28.6	17.6	50.0	100.0	27.3	23.1
		Graduated	-	<25	4.8	0.0	0.0	0.0	0.0	7.7
		Continued	-	<25	14.3	11.8	0.0	100.0	27.3	15.4
		Received GED	-	<25	9.5	5.9	50.0	0.0	0.0	0.0
	JAMIE'S HOUSE CHARTER	Continued	-	<25	71.4	82.4	50.0	0.0	72.7	76.9
		Completion I	-	<25	19.0	11.8	0.0	100.0	27.3	23.1
		Completion II	-	<25	28.6	17.6	50.0	100.0	27.3	23.1
		Graduated	-	<25	4.8	0.0	0.0	0.0	0.0	7.7
		Continued	-	<25	14.3	11.8	0.0	100.0	27.3	15.4
JARRELL ISD		Received GED	-	<25	9.5	5.9	50.0	0.0	0.0	0.0
		Dropped out	-	<25	71.4	82.4	50.0	0.0	72.7	76.9
		Completion I	-	<50	89.4	-	63.6	97.1	70.6	70.6
		Completion II	-	<50	91.5	-	72.7	97.1	76.5	76.5
		Graduated	-	<50	89.4	-	63.6	97.1	70.6	70.6
	JARRELL H S	Continued	-	<50	0.0	-	0.0	0.0	0.0	0.0
		Received GED	-	<50	2.1	-	9.1	0.0	5.9	5.9
		Dropped out	-	<50	8.5	-	27.3	2.9	23.5	23.5
		Completion I	-	<50	93.3	-	70.0	100.0	80.0	80.0
		Completion II	-	<50	93.3	-	70.0	100.0	80.0	80.0
JASPER ISD		Graduated	-	<50	93.3	-	70.0	100.0	80.0	80.0
		Continued	-	<50	0.0	-	0.0	0.0	0.0	0.0
		Received GED	-	<50	0.0	-	0.0	0.0	0.0	0.0
		Dropped out	-	<50	6.7	-	30.0	0.0	20.0	20.0
		Completion I	-	<190	93.0	89.2	92.9	95.2	91.9	89.7
	JASPER H S	Completion II	-	<190	95.2	89.2	92.9	99.0	93.0	92.8
		Graduated	-	<190	88.2	81.5	85.7	92.3	82.6	82.5
		Continued	-	<190	4.8	7.7	7.1	2.9	9.3	7.2
		Received GED	-	<190	2.2	0.0	0.0	3.8	1.2	3.1
		Dropped out	-	<190	4.8	10.8	7.1	1.0	7.0	7.2
JAYTON-GIRARD ISD		Completion I	-	<185	92.8	88.9	92.3	95.1	91.5	89.1
		Completion II	-	<185	95.0	88.9	92.3	99.0	92.7	92.4
		Graduated	-	<185	90.6	84.1	92.3	94.1	86.6	87.0
		Continued	-	<185	2.2	4.8	0.0	1.0	4.9	2.2
		Received GED	-	<185	2.2	0.0	0.0	3.9	1.2	3.3
	JAYTON SCHOOLS	Dropped out	-	<185	5.0	11.1	7.7	1.0	7.3	7.6
		Completion I	-	<10	100.0	-	-	100.0	100.0	-
		Completion II	-	<10	100.0	-	-	100.0	100.0	-
		Graduated	-	<10	100.0	-	-	100.0	100.0	-
		Continued	-	<10	0.0	-	-	0.0	0.0	-
JAYTON SCHOOLS	Received GED	-	<10	0.0	-	-	0.0	0.0	-	
	Dropped out	-	<10	0.0	-	-	0.0	0.0	-	
	Completion I	-	<10	100.0	-	-	100.0	100.0	-	
	Completion II	-	<10	100.0	-	-	100.0	100.0	-	
	Graduated	-	<10	100.0	-	-	100.0	100.0	-	

Note. A dash (-) indicates data are not reported to protect student anonymity. When the number of students represented by a final status is not reported, the class size is presented in intervals of five to provide a general idea of the number of students in the class while maintaining student anonymity. In a class of <150, for example, the number of students is between 145 and 149. Completion I consists of students who graduated or continued high school. Completion II consists of students who graduated, continued high school, or received General Educational Development (GED) certificates.

Table 3
 Longitudinal Completion Rates, Grades 9-12, by District, Campus, and Student Group, Texas Public Schools, Class of 2006

District	Campus	Final status		Class	Rate by student group (%)					
		Status	Number		All students	Afr. am.	Hisp.	White	Econ. dis.	At-risk
JEAN MASSIEU ACADEMY		Completion I	-	<5	100.0	100.0	-	100.0	100.0	-
		Completion II	-	<5	100.0	100.0	-	100.0	100.0	-
		Graduated	-	<5	50.0	100.0	-	33.3	66.7	-
		Continued	-	<5	50.0	0.0	-	66.7	33.3	-
		Received GED	-	<5	0.0	0.0	-	0.0	0.0	-
			Dropped out	-	<5	0.0	0.0	-	0.0	0.0
	JEAN MASSIEU ACADEMY	Completion I	-	<5	100.0	100.0	-	100.0	100.0	-
		Completion II	-	<5	100.0	100.0	-	100.0	100.0	-
		Graduated	-	<5	50.0	100.0	-	33.3	66.7	-
		Continued	-	<5	50.0	0.0	-	66.7	33.3	-
Received GED		-	<5	0.0	0.0	-	0.0	0.0	-	
		Dropped out	-	<5	0.0	0.0	-	0.0	0.0	
JEFFERSON ISD		Completion I	-	<110	96.2	96.4	100.0	95.7	100.0	98.6
		Completion II	-	<110	97.1	96.4	100.0	97.9	100.0	98.6
		Graduated	-	<110	94.3	94.6	100.0	93.6	98.2	95.7
		Continued	-	<110	1.9	1.8	0.0	2.1	1.8	2.9
		Received GED	-	<110	1.0	0.0	0.0	2.1	0.0	0.0
			Dropped out	-	<110	2.9	3.6	0.0	2.1	0.0
	JEFFERSON H S	Completion I	-	<110	96.2	96.4	100.0	95.7	100.0	98.6
		Completion II	-	<110	97.1	96.4	100.0	97.9	100.0	98.6
		Graduated	-	<110	94.3	94.6	100.0	93.6	98.2	95.7
		Continued	-	<110	1.9	1.8	0.0	2.1	1.8	2.9
Received GED		-	<110	1.0	0.0	0.0	2.1	0.0	0.0	
		Dropped out	-	<110	2.9	3.6	0.0	2.1	0.0	
JESSE JACKSON ACADEMY		Completion I	-	<150	92.6	92.4	100.0	-	93.0	92.3
		Completion II	-	<150	93.3	93.1	100.0	-	93.7	93.0
		Graduated	-	<150	57.7	58.6	25.0	-	57.0	56.3
		Continued	-	<150	34.9	33.8	75.0	-	35.9	35.9
		Received GED	-	<150	0.7	0.7	0.0	-	0.7	0.7
			Dropped out	-	<150	6.7	6.9	0.0	-	6.3
	JESSE JACKSON ACADEMY	Completion I	-	<150	92.6	92.4	100.0	-	93.0	92.3
		Completion II	-	<150	93.3	93.1	100.0	-	93.7	93.0
		Graduated	-	<150	57.7	58.6	25.0	-	57.0	56.3
		Continued	-	<150	34.9	33.8	75.0	-	35.9	35.9
Received GED		-	<150	0.7	0.7	0.0	-	0.7	0.7	
		Dropped out	-	<150	6.7	6.9	0.0	-	6.3	
JIM HOGG COUNTY ISD		Completion I	-	<95	93.3	-	93.0	100.0	92.6	91.4
		Completion II	-	<95	93.3	-	93.0	100.0	92.6	91.4
		Graduated	-	<95	93.3	-	93.0	100.0	92.6	91.4
		Continued	-	<95	0.0	-	0.0	0.0	0.0	0.0
		Received GED	-	<95	0.0	-	0.0	0.0	0.0	0.0
			Dropped out	-	<95	6.7	-	7.0	0.0	7.4
	HEBBRONVILLE H S	Completion I	-	<95	93.3	-	93.0	100.0	92.6	91.4
		Completion II	-	<95	93.3	-	93.0	100.0	92.6	91.4
		Graduated	-	<95	93.3	-	93.0	100.0	92.6	91.4
		Continued	-	<95	0.0	-	0.0	0.0	0.0	0.0
Received GED		-	<95	0.0	-	0.0	0.0	0.0	0.0	
		Dropped out	-	<95	6.7	-	7.0	0.0	7.4	
JIM NED CISD	Completion I	-	<75	94.6	-	100.0	94.2	93.8	77.8	
	Completion II	-	<75	97.3	-	100.0	97.1	100.0	88.9	
	Graduated	-	<75	94.6	-	100.0	94.2	93.8	77.8	

Note. A dash (-) indicates data are not reported to protect student anonymity. When the number of students represented by a final status is not reported, the class size is presented in intervals of five to provide a general idea of the number of students in the class while maintaining student anonymity. In a class of <150, for example, the number of students is between 145 and 149. Completion I consists of students who graduated or continued high school. Completion II consists of students who graduated, continued high school, or received General Educational Development (GED) certificates.

Table 3
 Longitudinal Completion Rates, Grades 9-12, by District, Campus, and Student Group, Texas Public Schools, Class of 2006

District	Campus	Final status		Class	Rate by student group (%)						
		Status	Number		All students	Afr. am.	Hisp.	White	Econ. dis.	At-risk	
JIM NED CISD		Continued	-	<75	0.0	-	0.0	0.0	0.0	0.0	
		Received GED	-	<75	2.7	-	0.0	2.9	6.3	11.1	
		Dropped out	-	<75	2.7	-	0.0	2.9	0.0	11.1	
	JIM NED H S	Completion I	-	<75	94.6	-	100.0	94.2	93.8	77.8	
		Completion II	-	<75	97.3	-	100.0	97.1	100.0	88.9	
		Graduated	-	<75	94.6	-	100.0	94.2	93.8	77.8	
		Continued	-	<75	0.0	-	0.0	0.0	0.0	0.0	
		Received GED	-	<75	2.7	-	0.0	2.9	6.3	11.1	
		Dropped out	-	<75	2.7	-	0.0	2.9	0.0	11.1	
	JOAQUIN ISD		Completion I	-	<45	90.5	100.0	100.0	89.7	85.7	88.5
			Completion II	-	<45	92.9	100.0	100.0	92.3	92.9	92.3
			Graduated	-	<45	90.5	100.0	100.0	89.7	85.7	88.5
Continued			-	<45	0.0	0.0	0.0	0.0	0.0	0.0	
Received GED			-	<45	2.4	0.0	0.0	2.6	7.1	3.8	
Dropped out			-	<45	7.1	0.0	0.0	7.7	7.1	7.7	
JOAQUIN H S		Completion I	-	<45	90.5	100.0	100.0	89.7	85.7	88.5	
		Completion II	-	<45	92.9	100.0	100.0	92.3	92.9	92.3	
		Graduated	-	<45	90.5	100.0	100.0	89.7	85.7	88.5	
		Continued	-	<45	0.0	0.0	0.0	0.0	0.0	0.0	
		Received GED	-	<45	2.4	0.0	0.0	2.6	7.1	3.8	
		Dropped out	-	<45	7.1	0.0	0.0	7.7	7.1	7.7	
JOHN H WOOD JR CHARTER		Completion I	16	38	42.1	25.0	50.0	33.3	52.6	40.0	
		Completion II	25	38	65.8	50.0	63.6	75.0	68.4	68.0	
		Graduated	10	38	26.3	0.0	36.4	16.7	26.3	16.0	
		Continued	6	38	15.8	25.0	13.6	16.7	26.3	24.0	
		Received GED	9	38	23.7	25.0	13.6	41.7	15.8	28.0	
		Dropped out	13	38	34.2	50.0	36.4	25.0	31.6	32.0	
	JOHN H WOOD JVNL (003)	Completion I	-	<10	0.0	0.0	0.0	0.0	0.0	0.0	
		Completion II	-	<10	57.1	0.0	50.0	100.0	33.3	60.0	
		Graduated	-	<10	0.0	0.0	0.0	0.0	0.0	0.0	
		Continued	-	<10	0.0	0.0	0.0	0.0	0.0	0.0	
		Received GED	-	<10	57.1	0.0	50.0	100.0	33.3	60.0	
		Dropped out	-	<10	42.9	100.0	50.0	0.0	66.7	40.0	
JOHN H WOOD JVNL (004)	Completion I	-	<5	0.0	0.0	-	0.0	0.0	0.0		
	Completion II	-	<5	75.0	100.0	-	66.7	100.0	100.0		
	Graduated	-	<5	0.0	0.0	-	0.0	0.0	0.0		
	Continued	-	<5	0.0	0.0	-	0.0	0.0	0.0		
	Received GED	-	<5	75.0	100.0	-	66.7	100.0	100.0		
	Dropped out	-	<5	25.0	0.0	-	33.3	0.0	0.0		
JOHNSON CITY ISD		Completion I	-	<50	93.3	-	87.5	94.6	87.5	83.3	
		Completion II	-	<50	97.8	-	87.5	100.0	87.5	91.7	
		Graduated	-	<50	93.3	-	87.5	94.6	87.5	83.3	
		Continued	-	<50	0.0	-	0.0	0.0	0.0	0.0	
		Received GED	-	<50	4.4	-	0.0	5.4	0.0	8.3	
		Dropped out	-	<50	2.2	-	12.5	0.0	12.5	8.3	
	LYNDON B JOHNSON H S	Completion I	-	<50	93.3	-	87.5	94.6	87.5	83.3	
		Completion II	-	<50	97.8	-	87.5	100.0	87.5	91.7	
		Graduated	-	<50	93.3	-	87.5	94.6	87.5	83.3	
		Continued	-	<50	0.0	-	0.0	0.0	0.0	0.0	
		Received GED	-	<50	4.4	-	0.0	5.4	0.0	8.3	
		Dropped out	-	<50	2.2	-	12.5	0.0	12.5	8.3	

Note. A dash (-) indicates data are not reported to protect student anonymity. When the number of students represented by a final status is not reported, the class size is presented in intervals of five to provide a general idea of the number of students in the class while maintaining student anonymity. In a class of <150, for example, the number of students is between 145 and 149. Completion I consists of students who graduated or continued high school. Completion II consists of students who graduated, continued high school, or received General Educational Development (GED) certificates.

Table 3
 Longitudinal Completion Rates, Grades 9-12, by District, Campus, and Student Group, Texas Public Schools, Class of 2006

District	Campus	Final status		Class	Rate by student group (%)					
		Status	Number		All students	Afr. am.	Hisp.	White	Econ. dis.	At-risk
JONESBORO ISD		Completion I	-	<15	100.0	-	-	100.0	100.0	100.0
		Completion II	-	<15	100.0	-	-	100.0	100.0	100.0
		Graduated	-	<15	100.0	-	-	100.0	100.0	100.0
		Continued	-	<15	0.0	-	-	0.0	0.0	0.0
		Received GED	-	<15	0.0	-	-	0.0	0.0	0.0
		Dropped out	-	<15	0.0	-	-	0.0	0.0	0.0
	JONESBORO SCHOOL	Completion I	-	<15	100.0	-	-	100.0	100.0	100.0
		Completion II	-	<15	100.0	-	-	100.0	100.0	100.0
		Graduated	-	<15	100.0	-	-	100.0	100.0	100.0
		Continued	-	<15	0.0	-	-	0.0	0.0	0.0
		Received GED	-	<15	0.0	-	-	0.0	0.0	0.0
		Dropped out	-	<15	0.0	-	-	0.0	0.0	0.0
JOSHUA ISD		Completion I	301	321	93.8	100.0	96.9	93.3	89.3	83.9
		Completion II	310	321	96.6	100.0	96.9	96.5	90.7	91.5
		Graduated	289	321	90.0	100.0	81.3	90.8	88.0	74.6
		Continued	12	321	3.7	0.0	15.6	2.5	1.3	9.3
		Received GED	9	321	2.8	0.0	0.0	3.2	1.3	7.6
		Dropped out	11	321	3.4	0.0	3.1	3.5	9.3	8.5
	ACCELERATED LRN CTR	Completion I	-	<45	75.6	-	66.7	76.3	76.2	74.3
		Completion II	-	<45	85.4	-	66.7	86.8	81.0	85.7
		Graduated	-	<45	70.7	-	66.7	71.1	71.4	68.6
		Continued	-	<45	4.9	-	0.0	5.3	4.8	5.7
		Received GED	-	<45	9.8	-	0.0	10.5	4.8	11.4
		Dropped out	-	<45	14.6	-	33.3	13.2	19.0	14.3
	JOSHUA H S	Completion I	270	280	96.4	100.0	100.0	95.9	94.4	88.0
		Completion II	275	280	98.2	100.0	100.0	98.0	94.4	94.0
		Graduated	260	280	92.9	100.0	82.8	93.9	94.4	77.1
		Continued	10	280	3.6	0.0	17.2	2.0	0.0	10.8
		Received GED	5	280	1.8	0.0	0.0	2.0	0.0	6.0
		Dropped out	5	280	1.8	0.0	0.0	2.0	5.6	6.0
JOURDANTON ISD		Completion I	-	<90	88.5	-	86.0	91.9	83.3	88.1
		Completion II	-	<90	90.8	-	86.0	97.3	83.3	91.5
		Graduated	-	<90	86.2	-	84.0	89.2	83.3	84.7
		Continued	-	<90	2.3	-	2.0	2.7	0.0	3.4
		Received GED	-	<90	2.3	-	0.0	5.4	0.0	3.4
		Dropped out	-	<90	9.2	-	14.0	2.7	16.7	8.5
	ATASCOSA COUNTY JUVEN	Completion I	-	<5	0.0	-	-	0.0	-	0.0
		Completion II	-	<5	100.0	-	-	100.0	-	100.0
		Graduated	-	<5	0.0	-	-	0.0	-	0.0
		Continued	-	<5	0.0	-	-	0.0	-	0.0
		Received GED	-	<5	100.0	-	-	100.0	-	100.0
		Dropped out	-	<5	0.0	-	-	0.0	-	0.0
JOURDANTON H S	Completion I	-	<90	89.5	-	86.0	94.4	83.3	89.7	
	Completion II	-	<90	90.7	-	86.0	97.2	83.3	91.4	
	Graduated	-	<90	87.2	-	84.0	91.7	83.3	86.2	
	Continued	-	<90	2.3	-	2.0	2.8	0.0	3.4	
	Received GED	-	<90	1.2	-	0.0	2.8	0.0	1.7	
	Dropped out	-	<90	9.3	-	14.0	2.8	16.7	8.6	
JUAN B GALAVIZ CHARTER	Completion I	-	<35	58.1	100.0	57.1	50.0	60.7	58.6	
	Completion II	-	<35	58.1	100.0	57.1	50.0	60.7	58.6	
	Graduated	-	<35	41.9	100.0	39.3	50.0	46.4	44.8	

Note. A dash (-) indicates data are not reported to protect student anonymity. When the number of students represented by a final status is not reported, the class size is presented in intervals of five to provide a general idea of the number of students in the class while maintaining student anonymity. In a class of <150, for example, the number of students is between 145 and 149. Completion I consists of students who graduated or continued high school. Completion II consists of students who graduated, continued high school, or received General Educational Development (GED) certificates.

Table 3

Longitudinal Completion Rates, Grades 9-12, by District, Campus, and Student Group, Texas Public Schools, Class of 2006

District	Campus	Final status		Class	Rate by student group (%)					
		Status	Number		All students	Afr. am.	Hisp.	White	Econ. dis.	At-risk
JUAN B GALAVIZ CHARTER		Continued	-	<35	16.1	0.0	17.9	0.0	14.3	13.8
		Received GED	-	<35	0.0	0.0	0.0	0.0	0.0	0.0
		Dropped out	-	<35	41.9	0.0	42.9	50.0	39.3	41.4
	JUAN B GALAVIZ CHARTE	Completion I	-	<35	58.1	100.0	57.1	50.0	60.7	58.6
		Completion II	-	<35	58.1	100.0	57.1	50.0	60.7	58.6
		Graduated	-	<35	41.9	100.0	39.3	50.0	46.4	44.8
		Continued	-	<35	16.1	0.0	17.9	0.0	14.3	13.8
		Received GED	-	<35	0.0	0.0	0.0	0.0	0.0	0.0
		Dropped out	-	<35	41.9	0.0	42.9	50.0	39.3	41.4
JUBILEE ACADEMIC CENTE		Completion I	-	<25	71.4	-	68.4	100.0	66.7	53.8
		Completion II	-	<25	76.2	-	73.7	100.0	77.8	61.5
		Graduated	-	<25	71.4	-	68.4	100.0	66.7	53.8
		Continued	-	<25	0.0	-	0.0	0.0	0.0	0.0
		Received GED	-	<25	4.8	-	5.3	0.0	11.1	7.7
		Dropped out	-	<25	23.8	-	26.3	0.0	22.2	38.5
	JUBILEE ACADEMIC CENT	Completion I	-	<15	64.3	-	61.5	100.0	66.7	37.5
		Completion II	-	<15	64.3	-	61.5	100.0	66.7	37.5
		Graduated	-	<15	64.3	-	61.5	100.0	66.7	37.5
Continued		-	<15	0.0	-	0.0	0.0	0.0	0.0	
Received GED		-	<15	0.0	-	0.0	0.0	0.0	0.0	
JUDSON ISD		Completion I	999	1,111	89.9	89.6	88.0	92.9	85.4	81.4
		Completion II	1,017	1,111	91.5	90.2	89.4	95.9	88.0	84.1
		Graduated	889	1,111	80.0	82.3	74.2	84.3	74.6	63.6
		Continued	110	1,111	9.9	7.3	13.7	8.6	10.8	17.8
		Received GED	18	1,111	1.6	0.6	1.4	3.0	2.6	2.7
		Dropped out	94	1,111	8.5	9.8	10.6	4.1	12.0	15.9
	ALTER SCH	Completion I	-	<5	100.0	-	100.0	-	-	100.0
		Completion II	-	<5	100.0	-	100.0	-	-	100.0
		Graduated	-	<5	0.0	-	0.0	-	-	0.0
Continued		-	<5	100.0	-	100.0	-	-	100.0	
Received GED		-	<5	0.0	-	0.0	-	-	0.0	
JUDSON HIGH SCHOOL	Completion I	870	959	90.7	90.9	88.0	93.4	85.4	80.1	
	Completion II	885	959	92.3	91.3	89.7	96.2	88.3	83.2	
	Graduated	821	959	85.6	87.8	81.2	87.9	80.6	71.6	
	Continued	49	959	5.1	3.1	6.8	5.5	4.9	8.5	
	Received GED	15	959	1.6	0.3	1.7	2.8	2.9	3.1	
	Dropped out	74	959	7.7	8.7	10.3	3.8	11.7	16.8	
JUNCTION ISD		Completion I	-	<55	92.0	-	84.2	96.8	78.6	87.1
		Completion II	-	<55	92.0	-	84.2	96.8	78.6	87.1
		Graduated	-	<55	88.0	-	84.2	90.3	64.3	80.6
		Continued	-	<55	4.0	-	0.0	6.5	14.3	6.5
		Received GED	-	<55	0.0	-	0.0	0.0	0.0	0.0
		Dropped out	-	<55	8.0	-	15.8	3.2	21.4	12.9
		JUNCTION H S	Completion I	-	<55	92.0	-	84.2	96.8	78.6
Completion II	-		<55	92.0	-	84.2	96.8	78.6	87.1	
Graduated	-		<55	88.0	-	84.2	90.3	64.3	80.6	
Continued	-		<55	4.0	-	0.0	6.5	14.3	6.5	
Received GED	-		<55	0.0	-	0.0	0.0	0.0	0.0	
Dropped out	-		<55	8.0	-	15.8	3.2	21.4	12.9	

Note. A dash (-) indicates data are not reported to protect student anonymity. When the number of students represented by a final status is not reported, the class size is presented in intervals of five to provide a general idea of the number of students in the class while maintaining student anonymity. In a class of <150, for example, the number of students is between 145 and 149. Completion I consists of students who graduated or continued high school. Completion II consists of students who graduated, continued high school, or received General Educational Development (GED) certificates.

Table 3
 Longitudinal Completion Rates, Grades 9-12, by District, Campus, and Student Group, Texas Public Schools, Class of 2006

District	Campus	Final status		Class	Rate by student group (%)					
		Status	Number		All students	Afr. am.	Hisp.	White	Econ. dis.	At-risk
KARNACK ISD		Completion I	-	<25	100.0	100.0	100.0	100.0	100.0	100.0
		Completion II	-	<25	100.0	100.0	100.0	100.0	100.0	100.0
		Graduated	-	<25	95.5	93.3	100.0	100.0	95.0	94.1
		Continued	-	<25	4.5	6.7	0.0	0.0	5.0	5.9
		Received GED	-	<25	0.0	0.0	0.0	0.0	0.0	0.0
		Dropped out	-	<25	0.0	0.0	0.0	0.0	0.0	0.0
	KARNACK H S	Completion I	-	<25	100.0	100.0	100.0	100.0	100.0	100.0
		Completion II	-	<25	100.0	100.0	100.0	100.0	100.0	100.0
		Graduated	-	<25	95.5	93.3	100.0	100.0	95.0	94.1
		Continued	-	<25	4.5	6.7	0.0	0.0	5.0	5.9
		Received GED	-	<25	0.0	0.0	0.0	0.0	0.0	0.0
		Dropped out	-	<25	0.0	0.0	0.0	0.0	0.0	0.0
KARNES CITY ISD		Completion I	-	<90	98.9	100.0	97.9	100.0	97.4	100.0
		Completion II	-	<90	100.0	100.0	100.0	100.0	100.0	100.0
		Graduated	-	<90	96.6	100.0	95.7	97.1	94.9	97.9
		Continued	-	<90	2.3	0.0	2.1	2.9	2.6	2.1
		Received GED	-	<90	1.1	0.0	2.1	0.0	2.6	0.0
		Dropped out	-	<90	0.0	0.0	0.0	0.0	0.0	0.0
	KARNES CITY H S	Completion I	-	<90	98.9	100.0	97.9	100.0	97.4	100.0
		Completion II	-	<90	100.0	100.0	100.0	100.0	100.0	100.0
		Graduated	-	<90	96.6	100.0	95.7	97.1	94.9	97.9
		Continued	-	<90	2.3	0.0	2.1	2.9	2.6	2.1
		Received GED	-	<90	1.1	0.0	2.1	0.0	2.6	0.0
		Dropped out	-	<90	0.0	0.0	0.0	0.0	0.0	0.0
KATHERINE ANNE PORTER		Completion I	-	<50	63.8	66.7	22.2	74.3	55.6	62.5
		Completion II	-	<50	70.2	66.7	22.2	82.9	55.6	65.6
		Graduated	-	<50	48.9	33.3	11.1	60.0	38.9	43.8
		Continued	-	<50	14.9	33.3	11.1	14.3	16.7	18.8
		Received GED	-	<50	6.4	0.0	0.0	8.6	0.0	3.1
		Dropped out	-	<50	29.8	33.3	77.8	17.1	44.4	34.4
	KATHERINE ANNE PORTER	Completion I	-	<50	63.8	66.7	22.2	74.3	55.6	62.5
		Completion II	-	<50	70.2	66.7	22.2	82.9	55.6	65.6
		Graduated	-	<50	48.9	33.3	11.1	60.0	38.9	43.8
		Continued	-	<50	14.9	33.3	11.1	14.3	16.7	18.8
		Received GED	-	<50	6.4	0.0	0.0	8.6	0.0	3.1
		Dropped out	-	<50	29.8	33.3	77.8	17.1	44.4	34.4
KATY ISD		Completion I	2,996	3,116	96.1	95.4	93.1	96.7	91.9	90.1
		Completion II	3,047	3,116	97.8	96.7	95.0	98.5	93.8	94.2
		Graduated	2,823	3,116	90.6	86.6	79.1	93.6	78.7	72.7
		Continued	173	3,116	5.6	8.8	14.1	3.1	13.2	17.4
		Received GED	51	3,116	1.6	1.3	1.8	1.8	1.9	4.1
		Dropped out	69	3,116	2.2	3.3	5.0	1.5	6.2	5.8
	CINCO RANCH H S	Completion I	850	863	98.5	98.0	96.6	98.6	96.8	94.0
		Completion II	857	863	99.3	98.0	97.8	99.5	96.8	97.3
		Graduated	833	863	96.5	95.9	94.4	96.5	93.5	84.6
		Continued	17	863	2.0	2.0	2.2	2.1	3.2	9.4
		Received GED	7	863	0.8	0.0	1.1	1.0	0.0	3.4
		Dropped out	6	863	0.7	2.0	2.2	0.5	3.2	2.7
KATY H S	Completion I	667	704	94.7	95.9	89.1	96.0	89.0	83.3	
	Completion II	685	704	97.3	100.0	91.3	98.6	91.2	90.6	
	Graduated	635	704	90.2	91.8	75.4	93.8	76.9	68.2	

Note. A dash (-) indicates data are not reported to protect student anonymity. When the number of students represented by a final status is not reported, the class size is presented in intervals of five to provide a general idea of the number of students in the class while maintaining student anonymity. In a class of <150, for example, the number of students is between 145 and 149. Completion I consists of students who graduated or continued high school. Completion II consists of students who graduated, continued high school, or received General Educational Development (GED) certificates.

Table 3

Longitudinal Completion Rates, Grades 9-12, by District, Campus, and Student Group, Texas Public Schools, Class of 2006

District	Campus	Final status		Class	Rate by student group (%)						
		Status	Number		All students	Afr. am.	Hisp.	White	Econ. dis.	At-risk	
KATY ISD	KATY H S	Continued	32	704	4.5	4.1	13.8	2.2	12.1	15.1	
		Received GED	18	704	2.6	4.1	2.2	2.6	2.2	7.3	
		Dropped out	19	704	2.7	0.0	8.7	1.4	8.8	9.4	
	MAYDE CREEK H S	Completion I	618	656	94.2	97.6	91.5	94.6	92.1	89.5	
		Completion II	632	656	96.3	98.8	93.9	97.1	93.9	93.1	
		Graduated	559	656	85.2	84.5	77.0	89.7	78.0	69.3	
		Continued	59	656	9.0	13.1	14.6	4.8	14.0	20.2	
		Received GED	14	656	2.1	1.2	2.3	2.6	1.8	3.6	
		Dropped out	24	656	3.7	1.2	6.1	2.9	6.1	6.9	
	OPPORT AWARENESS CTR	Completion I	-	<5	100.0	-	-	100.0	-	100.0	
		Completion II	-	<5	100.0	-	-	100.0	-	100.0	
		Graduated	-	<5	0.0	-	-	0.0	-	0.0	
		Continued	-	<5	100.0	-	-	100.0	-	100.0	
		Received GED	-	<5	0.0	-	-	0.0	-	0.0	
		Dropped out	-	<5	0.0	-	-	0.0	-	0.0	
	TAYLOR H S	Completion I	635	655	96.9	86.8	98.6	97.0	93.3	91.2	
		Completion II	644	655	98.3	86.8	100.0	98.7	96.7	96.8	
		Graduated	618	655	94.4	81.6	87.0	96.0	86.7	80.0	
		Continued	17	655	2.6	5.3	11.6	1.1	6.7	11.2	
		Received GED	9	655	1.4	0.0	1.4	1.7	3.3	5.6	
		Dropped out	11	655	1.7	13.2	0.0	1.3	3.3	3.2	
	KAUFMAN ISD	ALTERNATIVE LEARNING	Completion I	-	<230	89.8	89.5	86.9	90.9	88.1	87.9
			Completion II	-	<230	90.3	89.5	86.9	91.6	88.1	87.9
			Graduated	-	<230	82.7	78.9	73.8	86.7	82.1	75.8
			Continued	-	<230	7.1	10.5	13.1	4.2	6.0	12.1
			Received GED	-	<230	0.4	0.0	0.0	0.7	0.0	0.0
			Dropped out	-	<230	9.7	10.5	13.1	8.4	11.9	12.1
		KAUFMAN H S	Completion I	-	<175	89.4	80.0	85.4	91.7	83.7	86.4
			Completion II	-	<175	90.0	80.0	85.4	92.7	83.7	86.4
			Graduated	-	<175	86.5	80.0	77.1	90.8	79.6	80.2
Continued			-	<175	2.9	0.0	8.3	0.9	4.1	6.2	
Received GED			-	<175	0.6	0.0	0.0	0.9	0.0	0.0	
Dropped out			-	<175	10.0	20.0	14.6	7.3	16.3	13.6	
KEENE ISD		KEENE H S	Completion I	-	<50	95.8	100.0	94.1	93.8	95.7	93.3
			Completion II	-	<50	100.0	100.0	100.0	100.0	100.0	100.0
			Graduated	-	<50	89.6	90.0	88.2	87.5	87.0	80.0
	Continued		-	<50	6.3	10.0	5.9	6.3	8.7	13.3	
	Received GED		-	<50	4.2	0.0	5.9	6.3	4.3	6.7	
	Dropped out		-	<50	0.0	0.0	0.0	0.0	0.0	0.0	
	KEENE H S	Completion I	-	<45	95.3	100.0	93.8	91.7	95.5	90.9	
		Completion II	-	<45	100.0	100.0	100.0	100.0	100.0	100.0	
		Graduated	-	<45	90.7	90.0	87.5	91.7	86.4	81.8	
		Continued	-	<45	4.7	10.0	6.3	0.0	9.1	9.1	
		Received GED	-	<45	4.7	0.0	6.3	8.3	4.5	9.1	
		Dropped out	-	<45	0.0	0.0	0.0	0.0	0.0	0.0	

Note. A dash (-) indicates data are not reported to protect student anonymity. When the number of students represented by a final status is not reported, the class size is presented in intervals of five to provide a general idea of the number of students in the class while maintaining student anonymity. In a class of <150, for example, the number of students is between 145 and 149. Completion I consists of students who graduated or continued high school. Completion II consists of students who graduated, continued high school, or received General Educational Development (GED) certificates.

Table 3
 Longitudinal Completion Rates, Grades 9-12, by District, Campus, and Student Group, Texas Public Schools, Class of 2006

District	Campus	Final status		Class	Rate by student group (%)						
		Status	Number		All students	Afr. am.	Hisp.	White	Econ. dis.	At-risk	
KELLER ISD		Completion I	1,441	1,534	93.9	94.1	90.1	94.2	83.5	89.1	
		Completion II	1,464	1,534	95.4	94.1	91.9	95.9	86.2	91.3	
		Graduated	1,382	1,534	90.1	84.7	80.8	91.7	74.3	82.9	
		Continued	59	1,534	3.8	9.4	9.3	2.5	9.2	6.2	
		Received GED	23	1,534	1.5	0.0	1.7	1.7	2.8	2.2	
		Dropped out	70	1,534	4.6	5.9	8.1	4.1	13.8	8.7	
	FOSSIL RIDGE H S	Completion I	500	538	92.9	94.2	87.8	93.2	86.2	90.2	
		Completion II	511	538	95.0	94.2	90.0	95.9	89.2	91.4	
		Graduated	473	538	87.9	82.7	77.8	91.2	75.4	84.7	
		Continued	27	538	5.0	11.5	10.0	2.1	10.8	5.5	
		Received GED	11	538	2.0	0.0	2.2	2.6	3.1	1.2	
		Dropped out	27	538	5.0	5.8	10.0	4.1	10.8	8.6	
	KELLER H S	Completion I	-	<625	95.7	91.7	96.9	95.7	84.2	88.6	
		Completion II	-	<625	96.2	91.7	96.9	96.2	84.2	89.8	
		Graduated	-	<625	94.6	83.3	96.9	94.6	78.9	85.0	
		Continued	-	<625	1.1	8.3	0.0	1.1	5.3	3.6	
		Received GED	-	<625	0.5	0.0	0.0	0.5	0.0	1.2	
		Dropped out	-	<625	3.8	8.3	3.1	3.8	15.8	10.2	
	NEW DIRECTION LRN CTR	Completion I	-	<30	79.3	-	100.0	77.8	75.0	71.4	
		Completion II	-	<30	89.7	-	100.0	88.9	100.0	85.7	
		Graduated	-	<30	41.4	-	50.0	40.7	25.0	38.1	
		Continued	-	<30	37.9	-	50.0	37.0	50.0	33.3	
		Received GED	-	<30	10.3	-	0.0	11.1	25.0	14.3	
		Dropped out	-	<30	10.3	-	0.0	11.1	0.0	14.3	
	KEMP ISD		Completion I	-	<115	92.7	100.0	100.0	91.8	93.1	94.2
			Completion II	-	<115	97.3	100.0	100.0	96.9	96.6	98.1
			Graduated	-	<115	85.5	100.0	90.0	84.5	82.8	82.7
Continued			-	<115	7.3	0.0	10.0	7.2	10.3	11.5	
Received GED			-	<115	4.5	0.0	0.0	5.2	3.4	3.8	
Dropped out			-	<115	2.7	0.0	0.0	3.1	3.4	1.9	
KEMP HIGH SCHOOL		Completion I	-	<115	92.7	100.0	100.0	91.8	93.1	94.2	
		Completion II	-	<115	97.3	100.0	100.0	96.9	96.6	98.1	
		Graduated	-	<115	85.5	100.0	90.0	84.5	82.8	82.7	
		Continued	-	<115	7.3	0.0	10.0	7.2	10.3	11.5	
		Received GED	-	<115	4.5	0.0	0.0	5.2	3.4	3.8	
		Dropped out	-	<115	2.7	0.0	0.0	3.1	3.4	1.9	
KENEDY ISD		Completion I	-	<80	93.5	100.0	91.4	100.0	89.7	93.3	
		Completion II	-	<80	94.8	100.0	93.1	100.0	92.3	95.0	
		Graduated	-	<80	87.0	50.0	86.2	94.1	84.6	85.0	
		Continued	-	<80	6.5	50.0	5.2	5.9	5.1	8.3	
		Received GED	-	<80	1.3	0.0	1.7	0.0	2.6	1.7	
		Dropped out	-	<80	5.2	0.0	6.9	0.0	7.7	5.0	
	KARNES COUNTY ACADEMY	Completion I	-	<15	92.9	-	91.7	100.0	90.0	92.9	
		Completion II	-	<15	92.9	-	91.7	100.0	90.0	92.9	
		Graduated	-	<15	64.3	-	66.7	50.0	70.0	64.3	
		Continued	-	<15	28.6	-	25.0	50.0	20.0	28.6	
KENEDY HIGH SCHOOL	Received GED	-	<15	0.0	-	0.0	0.0	0.0	0.0		
	Dropped out	-	<15	7.1	-	8.3	0.0	10.0	7.1		
	Completion I	-	<65	93.7	100.0	91.3	100.0	89.7	93.5		
	Completion II	-	<65	95.2	100.0	93.5	100.0	93.1	95.7		
	Graduated	-	<65	92.1	50.0	91.3	100.0	89.7	91.3		

Note. A dash (-) indicates data are not reported to protect student anonymity. When the number of students represented by a final status is not reported, the class size is presented in intervals of five to provide a general idea of the number of students in the class while maintaining student anonymity. In a class of <150, for example, the number of students is between 145 and 149. Completion I consists of students who graduated or continued high school. Completion II consists of students who graduated, continued high school, or received General Educational Development (GED) certificates.

Table 3

Longitudinal Completion Rates, Grades 9-12, by District, Campus, and Student Group, Texas Public Schools, Class of 2006

District	Campus	Final status		Class	Rate by student group (%)					
		Status	Number		All students	Afr. am.	Hisp.	White	Econ. dis.	At-risk
KENEDY ISD	KENEDY HIGH SCHOOL	Continued	-	<65	1.6	50.0	0.0	0.0	0.0	2.2
		Received GED	-	<65	1.6	0.0	2.2	0.0	3.4	2.2
		Dropped out	-	<65	4.8	0.0	6.5	0.0	6.9	4.3
KENNARD ISD		Completion I	-	<20	94.4	100.0	-	92.3	88.9	91.7
		Completion II	-	<20	100.0	100.0	-	100.0	100.0	100.0
		Graduated	-	<20	88.9	80.0	-	92.3	77.8	83.3
		Continued	-	<20	5.6	20.0	-	0.0	11.1	8.3
		Received GED	-	<20	5.6	0.0	-	7.7	11.1	8.3
		Dropped out	-	<20	0.0	0.0	-	0.0	0.0	0.0
	KENNARD H S	Completion I	-	<20	94.4	100.0	-	92.3	88.9	91.7
		Completion II	-	<20	100.0	100.0	-	100.0	100.0	100.0
		Graduated	-	<20	88.9	80.0	-	92.3	77.8	83.3
		Continued	-	<20	5.6	20.0	-	0.0	11.1	8.3
KENNEDEALE ISD		Completion I	-	<210	97.1	100.0	92.6	97.4	87.0	97.6
		Completion II	-	<210	98.6	100.0	96.3	98.7	91.3	98.8
		Graduated	-	<210	92.8	91.7	88.9	94.0	78.3	89.0
		Continued	-	<210	4.3	8.3	3.7	3.3	8.7	8.5
		Received GED	-	<210	1.4	0.0	3.7	1.3	4.3	1.2
		Dropped out	-	<210	1.4	0.0	3.7	1.3	8.7	1.2
	KENNEDEALE H S	Completion I	-	<210	97.1	100.0	92.6	97.4	87.0	97.6
		Completion II	-	<210	98.6	100.0	96.3	98.7	91.3	98.8
		Graduated	-	<210	92.8	91.7	88.9	94.0	78.3	89.0
		Continued	-	<210	4.3	8.3	3.7	3.3	8.7	8.5
KERENS ISD		Completion I	-	<40	84.2	72.2	100.0	94.7	63.6	63.6
		Completion II	-	<40	92.1	83.3	100.0	100.0	81.8	81.8
		Graduated	-	<40	73.7	50.0	100.0	94.7	54.5	36.4
		Continued	-	<40	10.5	22.2	0.0	0.0	9.1	27.3
		Received GED	-	<40	7.9	11.1	0.0	5.3	18.2	18.2
		Dropped out	-	<40	7.9	16.7	0.0	0.0	18.2	18.2
	KERENS SCHOOL	Completion I	-	<40	84.2	72.2	100.0	94.7	63.6	63.6
		Completion II	-	<40	92.1	83.3	100.0	100.0	81.8	81.8
		Graduated	-	<40	73.7	50.0	100.0	94.7	54.5	36.4
		Continued	-	<40	10.5	22.2	0.0	0.0	9.1	27.3
KERMIT ISD		Completion I	-	<80	94.9	100.0	96.1	92.3	93.9	95.2
		Completion II	-	<80	94.9	100.0	96.1	92.3	93.9	95.2
		Graduated	-	<80	84.6	100.0	80.4	92.3	78.8	76.2
		Continued	-	<80	10.3	0.0	15.7	0.0	15.2	19.0
		Received GED	-	<80	0.0	0.0	0.0	0.0	0.0	0.0
		Dropped out	-	<80	5.1	0.0	3.9	7.7	6.1	4.8
	KERMIT H S	Completion I	-	<80	94.9	100.0	96.1	92.3	93.9	95.2
		Completion II	-	<80	94.9	100.0	96.1	92.3	93.9	95.2
		Graduated	-	<80	84.6	100.0	80.4	92.3	78.8	76.2
		Continued	-	<80	10.3	0.0	15.7	0.0	15.2	19.0

Note. A dash (-) indicates data are not reported to protect student anonymity. When the number of students represented by a final status is not reported, the class size is presented in intervals of five to provide a general idea of the number of students in the class while maintaining student anonymity. In a class of <150, for example, the number of students is between 145 and 149. Completion I consists of students who graduated or continued high school. Completion II consists of students who graduated, continued high school, or received General Educational Development (GED) certificates.

Table 3
 Longitudinal Completion Rates, Grades 9-12, by District, Campus, and Student Group, Texas Public Schools, Class of 2006

District	Campus	Final status		Class	Rate by student group (%)					
		Status	Number		All students	Afr. am.	Hisp.	White	Econ. dis.	At-risk
KERRVILLE ISD		Completion I	291	325	89.5	66.7	86.5	92.0	85.1	78.1
		Completion II	316	325	97.2	88.9	97.8	97.3	96.6	94.5
		Graduated	260	325	80.0	44.4	58.4	90.2	65.5	57.0
		Continued	31	325	9.5	22.2	28.1	1.8	19.5	21.1
		Received GED	25	325	7.7	22.2	11.2	5.3	11.5	16.4
		Dropped out	9	325	2.8	11.1	2.2	2.7	3.4	5.5
	HILL COUNTRY HIGH SCH	Completion I	-	<55	100.0	100.0	100.0	100.0	100.0	100.0
		Completion II	-	<55	100.0	100.0	100.0	100.0	100.0	100.0
		Graduated	-	<55	63.5	0.0	12.5	88.6	47.4	56.4
		Continued	-	<55	36.5	100.0	87.5	11.4	52.6	43.6
		Received GED	-	<55	0.0	0.0	0.0	0.0	0.0	0.0
		Dropped out	-	<55	0.0	0.0	0.0	0.0	0.0	0.0
	K C J D C	Completion I	-	<10	0.0	0.0	0.0	0.0	0.0	0.0
		Completion II	-	<10	80.0	100.0	66.7	100.0	0.0	80.0
		Graduated	-	<10	0.0	0.0	0.0	0.0	0.0	0.0
		Continued	-	<10	0.0	0.0	0.0	0.0	0.0	0.0
		Received GED	-	<10	80.0	100.0	66.7	100.0	0.0	80.0
		Dropped out	-	<10	20.0	0.0	33.3	0.0	100.0	20.0
	TIVY H S	Completion I	239	268	89.2	71.4	87.1	91.0	82.1	72.6
		Completion II	260	268	97.0	85.7	98.6	96.8	97.0	92.9
		Graduated	227	268	84.7	57.1	71.4	91.0	71.6	60.7
		Continued	12	268	4.5	14.3	15.7	0.0	10.4	11.9
		Received GED	21	268	7.8	14.3	11.4	5.8	14.9	20.2
		Dropped out	8	268	3.0	14.3	1.4	3.2	3.0	7.1
	KILGORE ISD		Completion I	-	<260	91.1	93.1	96.3	89.6	94.4
Completion II			-	<260	92.7	93.1	96.3	92.2	94.4	87.6
Graduated			-	<260	86.5	86.1	92.6	85.7	84.5	76.2
Continued			-	<260	4.6	6.9	3.7	3.9	9.9	9.5
Received GED			-	<260	1.5	0.0	0.0	2.6	0.0	1.9
Dropped out			-	<260	7.3	6.9	3.7	7.8	5.6	12.4
KILGORE H S		Completion I	-	<260	91.4	93.1	96.3	90.0	94.4	86.1
		Completion II	-	<260	92.9	93.1	96.3	92.7	94.4	88.1
		Graduated	-	<260	86.7	86.1	92.6	86.0	84.5	76.2
		Continued	-	<260	4.7	6.9	3.7	4.0	9.9	9.9
		Received GED	-	<260	1.6	0.0	0.0	2.7	0.0	2.0
KILLEEN ISD		Completion I	1,478	1,711	86.4	85.7	82.4	88.3	83.1	83.6
		Completion II	1,520	1,711	88.8	87.8	86.2	90.8	86.3	86.7
		Graduated	1,366	1,711	79.8	79.4	74.7	81.6	73.5	74.3
		Continued	112	1,711	6.5	6.3	7.6	6.8	9.6	9.4
		Received GED	42	1,711	2.5	2.1	3.8	2.4	3.1	3.0
		Dropped out	191	1,711	11.2	12.2	13.8	9.2	13.7	13.3
	BELL COUNTY JUVENILE	Completion I	-	<10	20.0	25.0	0.0	-	50.0	20.0
		Completion II	-	<10	40.0	50.0	0.0	-	50.0	40.0
		Graduated	-	<10	0.0	0.0	0.0	-	0.0	0.0
		Continued	-	<10	20.0	25.0	0.0	-	50.0	20.0
		Received GED	-	<10	20.0	25.0	0.0	-	0.0	20.0
ELLISON HIGH SCHOOL	Completion I	335	386	86.8	85.1	83.3	89.8	87.9	85.5	
	Completion II	344	386	89.1	86.2	86.4	93.7	89.7	88.5	
	Graduated	320	386	82.9	81.6	78.8	85.8	81.0	81.2	

Note. A dash (-) indicates data are not reported to protect student anonymity. When the number of students represented by a final status is not reported, the class size is presented in intervals of five to provide a general idea of the number of students in the class while maintaining student anonymity. In a class of <150, for example, the number of students is between 145 and 149. Completion I consists of students who graduated or continued high school. Completion II consists of students who graduated, continued high school, or received General Educational Development (GED) certificates.

Table 3
 Longitudinal Completion Rates, Grades 9-12, by District, Campus, and Student Group, Texas Public Schools, Class of 2006

District	Campus	Final status		Class	Rate by student group (%)					
		Status	Number		All students	Afr. am.	Hisp.	White	Econ. dis.	At-risk
KILLEEN ISD	ELLISON HIGH SCHOOL	Continued	15	386	3.9	3.4	4.5	3.9	6.9	4.3
		Received GED	9	386	2.3	1.1	3.0	3.9	1.7	3.0
		Dropped out	42	386	10.9	13.8	13.6	6.3	10.3	11.5
	HARKER HEIGHTS HIGH S	Completion I	422	480	87.9	87.4	86.4	88.4	75.5	82.4
		Completion II	435	480	90.6	91.6	89.4	90.5	82.1	86.3
		Graduated	409	480	85.2	85.3	86.4	84.3	67.0	78.4
		Continued	13	480	2.7	2.1	0.0	4.1	8.5	3.9
		Received GED	13	480	2.7	4.2	3.0	2.1	6.6	3.9
		Dropped out	45	480	9.4	8.4	10.6	9.5	17.9	13.7
	KILLEEN ALTERNATIVE C	Completion I	-	<5	100.0	100.0	100.0	-	-	100.0
		Completion II	-	<5	100.0	100.0	100.0	-	-	100.0
		Graduated	-	<5	0.0	0.0	0.0	-	-	0.0
		Continued	-	<5	100.0	100.0	100.0	-	-	100.0
		Received GED	-	<5	0.0	0.0	0.0	-	-	0.0
		Dropped out	-	<5	0.0	0.0	0.0	-	-	0.0
	KILLEEN HIGH SCHOOL	Completion I	291	334	87.1	86.2	79.1	92.2	82.7	83.0
		Completion II	301	334	90.1	88.3	86.6	94.2	85.8	86.9
		Graduated	276	334	82.6	82.1	74.6	87.4	78.7	75.7
		Continued	15	334	4.5	4.1	4.5	4.9	3.9	7.3
		Received GED	10	334	3.0	2.1	7.5	1.9	3.1	3.9
		Dropped out	33	334	9.9	11.7	13.4	5.8	14.2	13.1
	METROPLEX SCHOOL	Completion I	-	<5	0.0	0.0	-	-	0.0	0.0
		Completion II	-	<5	0.0	0.0	-	-	0.0	0.0
		Graduated	-	<5	0.0	0.0	-	-	0.0	0.0
		Continued	-	<5	0.0	0.0	-	-	0.0	0.0
		Received GED	-	<5	0.0	0.0	-	-	0.0	0.0
		Dropped out	-	<5	100.0	100.0	-	-	100.0	100.0
	PATHWAYS LEARNING CEN.	Completion I	-	<135	68.5	63.0	72.4	70.5	75.6	71.8
		Completion II	-	<135	69.2	63.0	72.4	72.7	75.6	72.7
		Graduated	-	<135	31.5	24.1	37.9	34.1	34.1	30.9
Continued		-	<135	36.9	38.9	34.5	36.4	41.5	40.9	
Received GED		-	<135	0.8	0.0	0.0	2.3	0.0	0.9	
Dropped out		-	<135	30.8	37.0	27.6	27.3	24.4	27.3	
SHOEMAKER HIGH SCHOOL	Completion I	339	378	89.7	91.4	85.0	90.2	89.1	89.2	
	Completion II	348	378	92.1	93.5	88.3	92.2	91.6	91.6	
	Graduated	320	378	84.7	87.6	76.7	84.3	80.7	82.0	
	Continued	19	378	5.0	3.8	8.3	5.9	8.4	7.2	
	Received GED	9	378	2.4	2.2	3.3	2.0	2.5	2.4	
	Dropped out	30	378	7.9	6.5	11.7	7.8	8.4	8.4	
KINGSVILLE ISD	H M KING HIGH SCHOOL	Completion I	276	335	82.4	83.3	80.9	87.5	77.0	72.8
		Completion II	286	335	85.4	91.7	83.3	92.2	80.0	77.5
		Graduated	236	335	70.4	66.7	68.5	79.7	64.2	53.9
		Continued	40	335	11.9	16.7	12.5	7.8	12.7	18.8
		Received GED	10	335	3.0	8.3	2.3	4.7	3.0	4.7
		Dropped out	49	335	14.6	8.3	16.7	7.8	20.0	22.5
	H M KING HIGH SCHOOL	Completion I	219	264	83.0	80.0	81.4	89.8	77.8	68.8
		Completion II	227	264	86.0	90.0	83.8	93.9	81.5	74.2
		Graduated	204	264	77.3	80.0	75.5	83.7	71.1	58.6
		Continued	15	264	5.7	0.0	5.9	6.1	6.7	10.2
	Received GED	8	264	3.0	10.0	2.5	4.1	3.7	5.5	
	Dropped out	37	264	14.0	10.0	16.2	6.1	18.5	25.8	

Note. A dash (-) indicates data are not reported to protect student anonymity. When the number of students represented by a final status is not reported, the class size is presented in intervals of five to provide a general idea of the number of students in the class while maintaining student anonymity. In a class of <150, for example, the number of students is between 145 and 149. Completion I consists of students who graduated or continued high school. Completion II consists of students who graduated, continued high school, or received General Educational Development (GED) certificates.

Table 3
Longitudinal Completion Rates, Grades 9-12, by District, Campus, and Student Group, Texas Public Schools, Class of 2006

District	Campus	Final status		Class	Rate by student group (%)					
		Status	Number		All students	Afr. am.	Hisp.	White	Econ. dis.	At-risk
KIRBYVILLE CISD		Completion I	-	<120	91.4	93.3	100.0	90.8	86.4	89.2
		Completion II	-	<120	93.1	93.3	100.0	92.9	88.6	90.5
		Graduated	-	<120	91.4	93.3	100.0	90.8	86.4	89.2
		Continued	-	<120	0.0	0.0	0.0	0.0	0.0	0.0
		Received GED	-	<120	1.7	0.0	0.0	2.0	2.3	1.4
	Dropped out	-	<120	6.9	6.7	0.0	7.1	11.4	9.5	
	KIRBYVILLE HIGH SCHOOL	Completion I	-	<120	91.4	93.3	100.0	90.8	86.4	89.2
		Completion II	-	<120	93.1	93.3	100.0	92.9	88.6	90.5
		Graduated	-	<120	91.4	93.3	100.0	90.8	86.4	89.2
		Continued	-	<120	0.0	0.0	0.0	0.0	0.0	0.0
Received GED		-	<120	1.7	0.0	0.0	2.0	2.3	1.4	
Dropped out	-	<120	6.9	6.7	0.0	7.1	11.4	9.5		
KLEIN ISD		Completion I	2,590	2,788	92.9	91.3	86.8	94.8	85.6	85.6
		Completion II	2,641	2,788	94.7	92.9	89.1	96.7	87.8	89.3
		Graduated	2,356	2,788	84.5	78.8	68.3	90.1	69.3	66.7
		Continued	234	2,788	8.4	12.5	18.6	4.7	16.2	18.9
		Received GED	51	2,788	1.8	1.6	2.2	2.0	2.2	3.8
	Dropped out	147	2,788	5.3	7.1	10.9	3.3	12.2	10.7	
	HARRIS CO JJAEP	Completion I	-	<5	100.0	-	100.0	-	100.0	100.0
		Completion II	-	<5	100.0	-	100.0	-	100.0	100.0
		Graduated	-	<5	0.0	-	0.0	-	0.0	0.0
		Continued	-	<5	100.0	-	100.0	-	100.0	100.0
Received GED		-	<5	0.0	-	0.0	-	0.0	0.0	
Dropped out	-	<5	0.0	-	0.0	-	0.0	0.0		
KLEIN COLLINS HIGH SCHOOL	Completion I	591	622	95.0	91.0	93.1	95.9	91.1	89.5	
	Completion II	605	622	97.3	94.0	96.1	97.8	96.4	94.7	
	Graduated	556	622	89.4	86.6	83.3	90.8	76.8	72.6	
	Continued	35	622	5.6	4.5	9.8	5.1	14.3	16.8	
	Received GED	14	622	2.3	3.0	2.9	1.9	5.4	5.3	
Dropped out	17	622	2.7	6.0	3.9	2.2	3.6	5.3		
KLEIN FOREST HIGH SCHOOL	Completion I	695	781	89.0	90.2	83.4	91.4	84.1	83.2	
	Completion II	708	781	90.7	92.1	85.7	92.7	85.6	85.0	
	Graduated	573	781	73.4	76.7	56.6	83.4	67.0	58.4	
	Continued	122	781	15.6	13.5	26.8	7.9	17.0	24.8	
	Received GED	13	781	1.7	1.9	2.3	1.3	1.5	1.9	
Dropped out	73	781	9.3	7.9	14.3	7.3	14.4	15.0		
KLEIN HIGH SCHOOL	Completion I	815	849	96.0	100.0	89.2	96.5	82.0	90.0	
	Completion II	826	849	97.3	100.0	89.2	98.3	84.0	93.9	
	Graduated	777	849	91.5	81.1	81.7	93.5	74.0	77.4	
	Continued	38	849	4.5	18.9	7.5	3.0	8.0	12.6	
	Received GED	11	849	1.3	0.0	0.0	1.7	2.0	3.9	
Dropped out	23	849	2.7	0.0	10.8	1.7	16.0	6.1		
KLEIN OAK HIGH SCHOOL	Completion I	488	535	91.2	87.2	87.2	92.1	89.0	81.0	
	Completion II	501	535	93.6	87.2	91.0	94.6	91.8	87.7	
	Graduated	450	535	84.1	76.9	73.1	86.4	69.9	66.9	
	Continued	38	535	7.1	10.3	14.1	5.6	19.2	14.1	
	Received GED	13	535	2.4	0.0	3.8	2.6	2.7	6.7	
Dropped out	34	535	6.4	12.8	9.0	5.4	8.2	12.3		
KLONDIKE ISD	Completion I	-	<10	100.0	-	100.0	100.0	100.0	100.0	
	Completion II	-	<10	100.0	-	100.0	100.0	100.0	100.0	
	Graduated	-	<10	100.0	-	100.0	100.0	100.0	100.0	

Note. A dash (-) indicates data are not reported to protect student anonymity. When the number of students represented by a final status is not reported, the class size is presented in intervals of five to provide a general idea of the number of students in the class while maintaining student anonymity. In a class of <150, for example, the number of students is between 145 and 149. Completion I consists of students who graduated or continued high school. Completion II consists of students who graduated, continued high school, or received General Educational Development (GED) certificates.

Table 3

Longitudinal Completion Rates, Grades 9-12, by District, Campus, and Student Group, Texas Public Schools, Class of 2006

District	Campus	Final status			Rate by student group (%)						
		Status	Number	Class	All students	Afr. am.	Hisp.	White	Econ. dis.	At-risk	
KLONDIKE ISD		Continued	-	<10	0.0	-	0.0	0.0	0.0	0.0	
		Received GED	-	<10	0.0	-	0.0	0.0	0.0	0.0	
		Dropped out	-	<10	0.0	-	0.0	0.0	0.0	0.0	
	KLONDIKE ISD	Completion I	-	<10	100.0	-	100.0	100.0	100.0	100.0	
		Completion II	-	<10	100.0	-	100.0	100.0	100.0	100.0	
		Graduated	-	<10	100.0	-	100.0	100.0	100.0	100.0	
		Continued	-	<10	0.0	-	0.0	0.0	0.0	0.0	
		Received GED	-	<10	0.0	-	0.0	0.0	0.0	0.0	
		Dropped out	-	<10	0.0	-	0.0	0.0	0.0	0.0	
	KNIPPA ISD		Completion I	-	<20	93.8	-	88.9	100.0	75.0	75.0
			Completion II	-	<20	93.8	-	88.9	100.0	75.0	75.0
			Graduated	-	<20	93.8	-	88.9	100.0	75.0	75.0
Continued			-	<20	0.0	-	0.0	0.0	0.0	0.0	
Received GED			-	<20	0.0	-	0.0	0.0	0.0	0.0	
Dropped out			-	<20	6.3	-	11.1	0.0	25.0	25.0	
KNIPPA SCHOOL		Completion I	-	<20	93.8	-	88.9	100.0	75.0	75.0	
		Completion II	-	<20	93.8	-	88.9	100.0	75.0	75.0	
		Graduated	-	<20	93.8	-	88.9	100.0	75.0	75.0	
		Continued	-	<20	0.0	-	0.0	0.0	0.0	0.0	
		Received GED	-	<20	0.0	-	0.0	0.0	0.0	0.0	
		Dropped out	-	<20	6.3	-	11.1	0.0	25.0	25.0	
KNOX CITY-O'BRIEN CISD		Completion I	-	<25	95.7	100.0	100.0	90.9	88.9	91.7	
		Completion II	-	<25	100.0	100.0	100.0	100.0	100.0	100.0	
		Graduated	-	<25	95.7	100.0	100.0	90.9	88.9	91.7	
		Continued	-	<25	0.0	0.0	0.0	0.0	0.0	0.0	
		Received GED	-	<25	4.3	0.0	0.0	9.1	11.1	8.3	
		Dropped out	-	<25	0.0	0.0	0.0	0.0	0.0	0.0	
	KNOX CITY H S	Completion I	-	<25	95.7	100.0	100.0	90.9	88.9	91.7	
		Completion II	-	<25	100.0	100.0	100.0	100.0	100.0	100.0	
		Graduated	-	<25	95.7	100.0	100.0	90.9	88.9	91.7	
		Continued	-	<25	0.0	0.0	0.0	0.0	0.0	0.0	
		Received GED	-	<25	4.3	0.0	0.0	9.1	11.1	8.3	
		Dropped out	-	<25	0.0	0.0	0.0	0.0	0.0	0.0	
KOPPERL ISD		Completion I	-	<20	100.0	-	100.0	100.0	100.0	100.0	
		Completion II	-	<20	100.0	-	100.0	100.0	100.0	100.0	
		Graduated	-	<20	86.7	-	0.0	92.9	85.7	100.0	
		Continued	-	<20	13.3	-	100.0	7.1	14.3	0.0	
		Received GED	-	<20	0.0	-	0.0	0.0	0.0	0.0	
		Dropped out	-	<20	0.0	-	0.0	0.0	0.0	0.0	
	KOPPERL SCHOOL	Completion I	-	<15	100.0	-	100.0	100.0	100.0	100.0	
		Completion II	-	<15	100.0	-	100.0	100.0	100.0	100.0	
		Graduated	-	<15	92.9	-	0.0	100.0	85.7	100.0	
		Continued	-	<15	7.1	-	100.0	0.0	14.3	0.0	
		Received GED	-	<15	0.0	-	0.0	0.0	0.0	0.0	
		Dropped out	-	<15	0.0	-	0.0	0.0	0.0	0.0	
KOUNTZE ISD		Completion I	-	<105	97.0	100.0	100.0	96.5	95.8	95.1	
		Completion II	-	<105	97.0	100.0	100.0	96.5	95.8	95.1	
		Graduated	-	<105	91.1	86.7	100.0	91.8	87.5	86.9	
		Continued	-	<105	5.9	13.3	0.0	4.7	8.3	8.2	
		Received GED	-	<105	0.0	0.0	0.0	0.0	0.0	0.0	
		Dropped out	-	<105	3.0	0.0	0.0	3.5	4.2	4.9	

Note. A dash (-) indicates data are not reported to protect student anonymity. When the number of students represented by a final status is not reported, the class size is presented in intervals of five to provide a general idea of the number of students in the class while maintaining student anonymity. In a class of <150, for example, the number of students is between 145 and 149. Completion I consists of students who graduated or continued high school. Completion II consists of students who graduated, continued high school, or received General Educational Development (GED) certificates.

Table 3
 Longitudinal Completion Rates, Grades 9-12, by District, Campus, and Student Group, Texas Public Schools, Class of 2006

District	Campus	Final status		Class	Rate by student group (%)					
		Status	Number		All students	Afr. am.	Hisp.	White	Econ. dis.	At-risk
KOUNTZE ISD	KOUNTZE H S	Completion I	-	<105	97.0	100.0	100.0	96.5	95.8	95.1
		Completion II	-	<105	97.0	100.0	100.0	96.5	95.8	95.1
		Graduated	-	<105	91.1	86.7	100.0	91.8	87.5	86.9
		Continued	-	<105	5.9	13.3	0.0	4.7	8.3	8.2
		Received GED	-	<105	0.0	0.0	0.0	0.0	0.0	0.0
		Dropped out	-	<105	3.0	0.0	0.0	3.5	4.2	4.9
KRESS ISD		Completion I	-	<25	95.8	100.0	93.8	100.0	100.0	93.3
		Completion II	-	<25	95.8	100.0	93.8	100.0	100.0	93.3
		Graduated	-	<25	91.7	100.0	87.5	100.0	94.4	86.7
		Continued	-	<25	4.2	0.0	6.3	0.0	5.6	6.7
		Received GED	-	<25	0.0	0.0	0.0	0.0	0.0	0.0
		Dropped out	-	<25	4.2	0.0	6.3	0.0	0.0	6.7
	KRESS H S	Completion I	-	<25	95.8	100.0	93.8	100.0	100.0	93.3
		Completion II	-	<25	95.8	100.0	93.8	100.0	100.0	93.3
		Graduated	-	<25	91.7	100.0	87.5	100.0	94.4	86.7
		Continued	-	<25	4.2	0.0	6.3	0.0	5.6	6.7
		Received GED	-	<25	0.0	0.0	0.0	0.0	0.0	0.0
		Dropped out	-	<25	4.2	0.0	6.3	0.0	0.0	6.7
KRUM ISD		Completion I	-	<90	97.7	100.0	100.0	97.4	80.0	95.0
		Completion II	-	<90	97.7	100.0	100.0	97.4	80.0	95.0
		Graduated	-	<90	94.3	100.0	100.0	93.5	80.0	90.0
		Continued	-	<90	3.4	0.0	0.0	3.9	0.0	5.0
		Received GED	-	<90	0.0	0.0	0.0	0.0	0.0	0.0
		Dropped out	-	<90	2.3	0.0	0.0	2.6	20.0	5.0
	KRUM H S	Completion I	-	<90	97.7	100.0	100.0	97.4	80.0	95.0
		Completion II	-	<90	97.7	100.0	100.0	97.4	80.0	95.0
		Graduated	-	<90	94.3	100.0	100.0	93.5	80.0	90.0
		Continued	-	<90	3.4	0.0	0.0	3.9	0.0	5.0
		Received GED	-	<90	0.0	0.0	0.0	0.0	0.0	0.0
		Dropped out	-	<90	2.3	0.0	0.0	2.6	20.0	5.0
LA FERIA ISD		Completion I	-	<170	91.1	-	89.6	100.0	90.1	85.3
		Completion II	-	<170	91.1	-	89.6	100.0	90.1	85.3
		Graduated	-	<170	83.9	-	82.6	91.7	84.7	72.6
		Continued	-	<170	7.1	-	6.9	8.3	5.3	12.6
		Received GED	-	<170	0.0	-	0.0	0.0	0.0	0.0
		Dropped out	-	<170	8.9	-	10.4	0.0	9.9	14.7
	LA FERIA ALTERNATIVE	Completion I	-	<25	57.1	-	57.1	-	50.0	55.0
		Completion II	-	<25	57.1	-	57.1	-	50.0	55.0
		Graduated	-	<25	23.8	-	23.8	-	31.3	20.0
		Continued	-	<25	33.3	-	33.3	-	18.8	35.0
		Received GED	-	<25	0.0	-	0.0	-	0.0	0.0
		Dropped out	-	<25	42.9	-	42.9	-	50.0	45.0
	LA FERIA HIGH SCHOOL	Completion I	-	<150	95.9	-	95.1	100.0	95.7	93.3
		Completion II	-	<150	95.9	-	95.1	100.0	95.7	93.3
		Graduated	-	<150	92.5	-	92.7	91.7	92.2	86.7
		Continued	-	<150	3.4	-	2.4	8.3	3.5	6.7
		Received GED	-	<150	0.0	-	0.0	0.0	0.0	0.0
		Dropped out	-	<150	4.1	-	4.9	0.0	4.3	6.7
LA GRANGE ISD	Completion I	-	<125	93.4	100.0	94.1	92.3	95.0	86.4	
	Completion II	-	<125	96.7	100.0	100.0	95.6	100.0	90.9	
	Graduated	-	<125	84.3	84.6	70.6	86.8	65.0	63.6	

Note. A dash (-) indicates data are not reported to protect student anonymity. When the number of students represented by a final status is not reported, the class size is presented in intervals of five to provide a general idea of the number of students in the class while maintaining student anonymity. In a class of <150, for example, the number of students is between 145 and 149. Completion I consists of students who graduated or continued high school. Completion II consists of students who graduated, continued high school, or received General Educational Development (GED) certificates.

Table 3

Longitudinal Completion Rates, Grades 9-12, by District, Campus, and Student Group, Texas Public Schools, Class of 2006

District	Campus	Final status			Rate by student group (%)						
		Status	Number	Class	All students	Afr. am.	Hisp.	White	Econ. dis.	At-risk	
LA GRANGE ISD		Continued	-	<125	9.1	15.4	23.5	5.5	30.0	22.7	
		Received GED	-	<125	3.3	0.0	5.9	3.3	5.0	4.5	
		Dropped out	-	<125	3.3	0.0	0.0	4.4	0.0	9.1	
	LA GRANGE H S	Completion I	-	<125	93.4	100.0	94.1	92.3	95.0	86.4	
		Completion II	-	<125	96.7	100.0	100.0	95.6	100.0	90.9	
		Graduated	-	<125	84.3	84.6	70.6	86.8	65.0	63.6	
		Continued	-	<125	9.1	15.4	23.5	5.5	30.0	22.7	
		Received GED	-	<125	3.3	0.0	5.9	3.3	5.0	4.5	
		Dropped out	-	<125	3.3	0.0	0.0	4.4	0.0	9.1	
	LA JOYA ISD		Completion I	1,022	1,313	77.8	0.0	77.9	80.0	79.1	71.9
			Completion II	1,028	1,313	78.3	0.0	78.3	80.0	79.4	72.5
			Graduated	830	1,313	63.2	0.0	63.2	80.0	64.1	51.9
Continued			192	1,313	14.6	0.0	14.7	0.0	15.0	19.9	
Received GED			6	1,313	0.5	0.0	0.5	0.0	0.3	0.6	
Dropped out			285	1,313	21.7	100.0	21.7	20.0	20.6	27.5	
ALTER CTR FOR ED		Completion I	-	<290	74.7	-	74.6	100.0	74.9	73.7	
		Completion II	-	<290	75.0	-	74.9	100.0	75.3	74.0	
		Graduated	-	<290	27.8	-	27.5	100.0	28.0	23.3	
		Continued	-	<290	46.9	-	47.0	0.0	46.9	50.4	
		Received GED	-	<290	0.3	-	0.3	0.0	0.4	0.4	
		Dropped out	-	<290	25.0	-	25.1	0.0	24.7	26.0	
JIMMY CARTER HIGH SCH	Completion I	-	<50	2.1	0.0	2.2	-	2.7	2.4		
	Completion II	-	<50	6.4	0.0	6.5	-	5.4	7.3		
	Graduated	-	<50	0.0	0.0	0.0	-	0.0	0.0		
	Continued	-	<50	2.1	0.0	2.2	-	2.7	2.4		
	Received GED	-	<50	4.3	0.0	4.3	-	2.7	4.9		
	Dropped out	-	<50	93.6	100.0	93.5	-	94.6	92.7		
LA MARQUE ISD		Completion I	198	256	77.3	76.2	81.8	78.9	75.8	62.6	
		Completion II	204	256	79.7	77.8	84.8	84.2	77.8	66.4	
		Graduated	174	256	68.0	69.2	63.6	65.8	64.6	49.6	
		Continued	24	256	9.4	7.0	18.2	13.2	11.1	13.0	
		Received GED	6	256	2.3	1.6	3.0	5.3	2.0	3.8	
		Dropped out	52	256	20.3	22.2	15.2	15.8	22.2	33.6	
	LA MARQUE H S	Completion I	198	255	77.6	76.6	81.8	78.9	75.8	63.1	
		Completion II	203	255	79.6	77.7	84.8	84.2	77.8	66.2	
		Graduated	174	255	68.2	69.6	63.6	65.8	64.6	50.0	
		Continued	24	255	9.4	7.1	18.2	13.2	11.1	13.1	
		Received GED	5	255	2.0	1.1	3.0	5.3	2.0	3.1	
		Dropped out	52	255	20.4	22.3	15.2	15.8	22.2	33.8	
LA PORTE ISD		Completion I	544	588	92.5	84.7	93.6	93.7	82.1	87.5	
		Completion II	554	588	94.2	84.7	95.0	95.3	87.2	89.9	
		Graduated	496	588	84.4	66.1	80.9	88.7	72.6	73.4	
		Continued	48	588	8.2	18.6	12.8	5.0	9.4	14.1	
		Received GED	10	588	1.7	0.0	1.4	1.6	5.1	2.4	
		Dropped out	34	588	5.8	15.3	5.0	4.7	12.8	10.1	
	DEWALT ALTER	Completion I	-	<65	85.2	58.3	92.9	91.4	75.0	83.3	
		Completion II	-	<65	85.2	58.3	92.9	91.4	75.0	83.3	
		Graduated	-	<65	52.5	33.3	50.0	60.0	50.0	50.0	
		Continued	-	<65	32.8	25.0	42.9	31.4	25.0	33.3	
		Received GED	-	<65	0.0	0.0	0.0	0.0	0.0	0.0	
		Dropped out	-	<65	14.8	41.7	7.1	8.6	25.0	16.7	

Note. A dash (-) indicates data are not reported to protect student anonymity. When the number of students represented by a final status is not reported, the class size is presented in intervals of five to provide a general idea of the number of students in the class while maintaining student anonymity. In a class of <150, for example, the number of students is between 145 and 149. Completion I consists of students who graduated or continued high school. Completion II consists of students who graduated, continued high school, or received General Educational Development (GED) certificates.

Table 3
 Longitudinal Completion Rates, Grades 9-12, by District, Campus, and Student Group, Texas Public Schools, Class of 2006

District	Campus	Final status		Class	Rate by student group (%)					
		Status	Number		All students	Afr. am.	Hisp.	White	Econ. dis.	At-risk
LA PORTE ISD	LA PORTE HIGH SCHOOL	Completion I	492	527	93.4	91.5	93.7	93.9	83.2	88.5
		Completion II	502	527	95.3	91.5	95.3	95.7	89.1	91.4
		Graduated	464	527	88.0	74.5	84.3	91.6	76.2	78.6
		Continued	28	527	5.3	17.0	9.4	2.3	6.9	9.9
		Received GED	10	527	1.9	0.0	1.6	1.7	5.9	2.9
		Dropped out	25	527	4.7	8.5	4.7	4.3	10.9	8.6
LA PRYOR ISD		Completion I	-	<40	86.8	-	86.1	100.0	85.7	82.1
		Completion II	-	<40	86.8	-	86.1	100.0	85.7	82.1
		Graduated	-	<40	78.9	-	77.8	100.0	77.1	71.4
		Continued	-	<40	7.9	-	8.3	0.0	8.6	10.7
		Received GED	-	<40	0.0	-	0.0	0.0	0.0	0.0
		Dropped out	-	<40	13.2	-	13.9	0.0	14.3	17.9
	LA PRYOR H S	Completion I	-	<40	86.8	-	86.1	100.0	85.7	82.1
		Completion II	-	<40	86.8	-	86.1	100.0	85.7	82.1
		Graduated	-	<40	78.9	-	77.8	100.0	77.1	71.4
		Continued	-	<40	7.9	-	8.3	0.0	8.6	10.7
		Received GED	-	<40	0.0	-	0.0	0.0	0.0	0.0
		Dropped out	-	<40	13.2	-	13.9	0.0	14.3	17.9
LA VEGA ISD		Completion I	133	171	77.8	82.0	77.4	75.4	77.3	67.8
		Completion II	144	171	84.2	84.0	77.4	90.8	78.8	75.6
		Graduated	115	171	67.3	72.0	62.3	67.7	71.2	50.0
		Continued	18	171	10.5	10.0	15.1	7.7	6.1	17.8
		Received GED	11	171	6.4	2.0	0.0	15.4	1.5	7.8
		Dropped out	27	171	15.8	16.0	22.6	9.2	21.2	24.4
	LA VEGA H S	Completion I	118	146	80.8	84.8	81.0	78.2	82.5	71.2
		Completion II	127	146	87.0	87.0	81.0	92.7	84.2	78.8
		Graduated	109	146	74.7	78.3	71.4	74.5	78.9	60.6
		Continued	9	146	6.2	6.5	9.5	3.6	3.5	10.6
		Received GED	9	146	6.2	2.2	0.0	14.5	1.8	7.6
		Dropped out	19	146	13.0	13.0	19.0	7.3	15.8	21.2
	SUCCESS PROGRAM	Completion I	-	<25	65.2	50.0	63.6	75.0	44.4	63.6
		Completion II	-	<25	69.6	50.0	63.6	87.5	44.4	68.2
		Graduated	-	<25	26.1	0.0	27.3	37.5	22.2	22.7
		Continued	-	<25	39.1	50.0	36.4	37.5	22.2	40.9
		Received GED	-	<25	4.3	0.0	0.0	12.5	0.0	4.5
		Dropped out	-	<25	30.4	50.0	36.4	12.5	55.6	31.8
LA VERNIA ISD		Completion I	-	<200	96.4	50.0	100.0	96.9	94.6	94.2
		Completion II	-	<200	96.9	50.0	100.0	97.5	94.6	95.1
		Graduated	-	<200	92.9	50.0	93.8	93.8	86.5	89.3
		Continued	-	<200	3.6	0.0	6.3	3.1	8.1	4.9
		Received GED	-	<200	0.5	0.0	0.0	0.6	0.0	1.0
		Dropped out	-	<200	3.1	50.0	0.0	2.5	5.4	4.9
	LA VERNIA HIGH SCHOOL	Completion I	-	<195	96.4	50.0	100.0	96.8	94.4	94.0
		Completion II	-	<195	96.9	50.0	100.0	97.5	94.4	95.0
		Graduated	-	<195	93.8	50.0	93.8	94.9	88.9	91.0
		Continued	-	<195	2.6	0.0	6.3	1.9	5.6	3.0
		Received GED	-	<195	0.5	0.0	0.0	0.6	0.0	1.0
		Dropped out	-	<195	3.1	50.0	0.0	2.5	5.6	5.0
LA VILLA ISD	Completion I	-	<55	88.5	-	88.2	100.0	86.8	88.5	
	Completion II	-	<55	88.5	-	88.2	100.0	86.8	88.5	
	Graduated	-	<55	80.8	-	80.4	100.0	81.6	73.1	

Note. A dash (-) indicates data are not reported to protect student anonymity. When the number of students represented by a final status is not reported, the class size is presented in intervals of five to provide a general idea of the number of students in the class while maintaining student anonymity. In a class of <150, for example, the number of students is between 145 and 149. Completion I consists of students who graduated or continued high school. Completion II consists of students who graduated, continued high school, or received General Educational Development (GED) certificates.

Table 3
 Longitudinal Completion Rates, Grades 9-12, by District, Campus, and Student Group, Texas Public Schools, Class of 2006

District	Campus	Final status		Class	Rate by student group (%)						
		Status	Number		All students	Afr. am.	Hisp.	White	Econ. dis.	At-risk	
LA VILLA ISD		Continued	-	<55	7.7	-	7.8	0.0	5.3	15.4	
		Received GED	-	<55	0.0	-	0.0	0.0	0.0	0.0	
		Dropped out	-	<55	11.5	-	11.8	0.0	13.2	11.5	
	LA VILLA H S	Completion I	-	<50	93.9	-	93.8	100.0	94.3	92.0	
		Completion II	-	<50	93.9	-	93.8	100.0	94.3	92.0	
		Graduated	-	<50	85.7	-	85.4	100.0	88.6	76.0	
		Continued	-	<50	8.2	-	8.3	0.0	5.7	16.0	
		Received GED	-	<50	0.0	-	0.0	0.0	0.0	0.0	
		Dropped out	-	<50	6.1	-	6.3	0.0	5.7	8.0	
	LACKLAND ISD		Completion I	-	<30	96.0	100.0	100.0	93.8	100.0	91.7
			Completion II	-	<30	100.0	100.0	100.0	100.0	100.0	100.0
			Graduated	-	<30	92.0	80.0	100.0	93.8	83.3	83.3
			Continued	-	<30	4.0	20.0	0.0	0.0	16.7	8.3
			Received GED	-	<30	4.0	0.0	0.0	6.3	0.0	8.3
Dropped out			-	<30	0.0	0.0	0.0	0.0	0.0	0.0	
VIRGINIA ALLRED STAGE		Completion I	-	<30	96.0	100.0	100.0	93.8	100.0	91.7	
		Completion II	-	<30	100.0	100.0	100.0	100.0	100.0	100.0	
		Graduated	-	<30	92.0	80.0	100.0	93.8	83.3	83.3	
		Continued	-	<30	4.0	20.0	0.0	0.0	16.7	8.3	
		Received GED	-	<30	4.0	0.0	0.0	6.3	0.0	8.3	
		Dropped out	-	<30	0.0	0.0	0.0	0.0	0.0	0.0	
LAGO VISTA ISD			Completion I	-	<80	98.7	100.0	100.0	98.4	100.0	88.9
			Completion II	-	<80	100.0	100.0	100.0	100.0	100.0	100.0
	Graduated		-	<80	97.3	100.0	100.0	96.8	100.0	88.9	
	Continued		-	<80	1.3	0.0	0.0	1.6	0.0	0.0	
	Received GED		-	<80	1.3	0.0	0.0	1.6	0.0	11.1	
	Dropped out		-	<80	0.0	0.0	0.0	0.0	0.0	0.0	
	LAGO VISTA H S	Completion I	-	<80	98.7	100.0	100.0	98.4	100.0	88.9	
		Completion II	-	<80	100.0	100.0	100.0	100.0	100.0	100.0	
		Graduated	-	<80	97.3	100.0	100.0	96.8	100.0	88.9	
		Continued	-	<80	1.3	0.0	0.0	1.6	0.0	0.0	
		Received GED	-	<80	1.3	0.0	0.0	1.6	0.0	11.1	
		Dropped out	-	<80	0.0	0.0	0.0	0.0	0.0	0.0	
	LAKE DALLAS ISD		Completion I	219	236	92.8	94.7	93.8	92.2	82.1	85.4
			Completion II	225	236	95.3	100.0	96.9	94.4	85.7	90.6
Graduated			210	236	89.0	84.2	84.4	89.9	78.6	79.2	
Continued			9	236	3.8	10.5	9.4	2.2	3.6	6.3	
Received GED			6	236	2.5	5.3	3.1	2.2	3.6	5.2	
Dropped out			11	236	4.7	0.0	3.1	5.6	14.3	9.4	
LAKE DALLAS H S		Completion I	219	236	92.8	94.7	93.8	92.2	82.1	85.4	
		Completion II	225	236	95.3	100.0	96.9	94.4	85.7	90.6	
		Graduated	210	236	89.0	84.2	84.4	89.9	78.6	79.2	
		Continued	9	236	3.8	10.5	9.4	2.2	3.6	6.3	
		Received GED	6	236	2.5	5.3	3.1	2.2	3.6	5.2	
		Dropped out	11	236	4.7	0.0	3.1	5.6	14.3	9.4	
LAKE TRAVIS ISD		Completion I	333	348	95.7	100.0	96.4	95.4	82.8	87.8	
		Completion II	339	348	97.4	100.0	96.4	97.4	86.2	91.1	
	Graduated	310	348	89.1	100.0	78.6	89.6	51.7	67.8		
	Continued	23	348	6.6	0.0	17.9	5.9	31.0	20.0		
	Received GED	6	348	1.7	0.0	0.0	2.0	3.4	3.3		
	Dropped out	9	348	2.6	0.0	3.6	2.6	13.8	8.9		

Note. A dash (-) indicates data are not reported to protect student anonymity. When the number of students represented by a final status is not reported, the class size is presented in intervals of five to provide a general idea of the number of students in the class while maintaining student anonymity. In a class of <150, for example, the number of students is between 145 and 149. Completion I consists of students who graduated or continued high school. Completion II consists of students who graduated, continued high school, or received General Educational Development (GED) certificates.

Table 3
 Longitudinal Completion Rates, Grades 9-12, by District, Campus, and Student Group, Texas Public Schools, Class of 2006

District	Campus	Final status		Class	Rate by student group (%)					
		Status	Number		All students	Afr. am.	Hisp.	White	Econ. dis.	At-risk
LAKE TRAVIS ISD	LAKE TRAVIS H S	Completion I	333	348	95.7	100.0	96.4	95.4	82.8	87.8
		Completion II	339	348	97.4	100.0	96.4	97.4	86.2	91.1
		Graduated	310	348	89.1	100.0	78.6	89.6	51.7	67.8
		Continued	23	348	6.6	0.0	17.9	5.9	31.0	20.0
		Received GED	6	348	1.7	0.0	0.0	2.0	3.4	3.3
		Dropped out	9	348	2.6	0.0	3.6	2.6	13.8	8.9
LAKE WORTH ISD		Completion I	-	<150	92.5	80.0	89.8	96.2	90.6	85.5
		Completion II	-	<150	92.5	80.0	89.8	96.2	90.6	85.5
		Graduated	-	<150	84.4	80.0	78.0	89.7	82.1	72.5
		Continued	-	<150	8.2	0.0	11.9	6.4	8.5	13.0
		Received GED	-	<150	0.0	0.0	0.0	0.0	0.0	0.0
		Dropped out	-	<150	7.5	20.0	10.2	3.8	9.4	14.5
	ANNE MANSFIELD SULLIV	Completion I	-	<15	81.8	-	75.0	100.0	87.5	90.0
		Completion II	-	<15	81.8	-	75.0	100.0	87.5	90.0
		Graduated	-	<15	36.4	-	37.5	33.3	37.5	40.0
		Continued	-	<15	45.5	-	37.5	66.7	50.0	50.0
		Received GED	-	<15	0.0	-	0.0	0.0	0.0	0.0
		Dropped out	-	<15	18.2	-	25.0	0.0	12.5	10.0
	LAKE WORTH H S	Completion I	-	<140	93.4	80.0	92.2	96.0	90.8	84.7
		Completion II	-	<140	93.4	80.0	92.2	96.0	90.8	84.7
		Graduated	-	<140	88.2	80.0	84.3	92.0	85.7	78.0
		Continued	-	<140	5.1	0.0	7.8	4.0	5.1	6.8
		Received GED	-	<140	0.0	0.0	0.0	0.0	0.0	0.0
		Dropped out	-	<140	6.6	20.0	7.8	4.0	9.2	15.3
LAMAR CISD		Completion I	1,097	1,214	90.4	89.1	85.9	95.2	85.7	82.3
		Completion II	1,144	1,214	94.2	92.1	90.3	98.7	90.0	88.5
		Graduated	982	1,214	80.9	81.2	68.4	93.1	74.4	65.8
		Continued	115	1,214	9.5	7.9	17.5	2.1	11.3	16.4
		Received GED	47	1,214	3.9	3.0	4.4	3.6	4.3	6.3
		Dropped out	70	1,214	5.8	7.9	9.7	1.3	10.0	11.5
	ALTERNATIVE LEARNING	Completion I	-	<5	100.0	-	100.0	-	100.0	100.0
		Completion II	-	<5	100.0	-	100.0	-	100.0	100.0
		Graduated	-	<5	0.0	-	0.0	-	0.0	0.0
		Continued	-	<5	100.0	-	100.0	-	100.0	100.0
		Received GED	-	<5	0.0	-	0.0	-	0.0	0.0
		Dropped out	-	<5	0.0	-	0.0	-	0.0	0.0
	B F TERRY H S	Completion I	388	426	91.1	92.8	87.4	95.6	88.5	86.0
		Completion II	397	426	93.2	94.2	89.7	97.8	90.8	89.4
		Graduated	345	426	81.0	84.1	71.5	93.4	75.9	72.0
		Continued	43	426	10.1	8.7	15.9	2.2	12.6	14.0
		Received GED	9	426	2.1	1.4	2.3	2.2	2.3	3.4
		Dropped out	29	426	6.8	5.8	10.3	2.2	9.2	10.6
COMMUNITY CTR	Completion I	-	<5	100.0	100.0	100.0	-	100.0	-	
	Completion II	-	<5	100.0	100.0	100.0	-	100.0	-	
	Graduated	-	<5	33.3	50.0	0.0	-	0.0	-	
	Continued	-	<5	66.7	50.0	100.0	-	100.0	-	
	Received GED	-	<5	0.0	0.0	0.0	-	0.0	-	
	Dropped out	-	<5	0.0	0.0	0.0	-	0.0	-	
FOSTER HIGH SCHOOL	Completion I	350	364	96.2	92.9	95.3	97.0	93.0	93.0	
	Completion II	359	364	98.6	92.9	98.8	99.6	97.2	96.9	
	Graduated	331	364	90.9	90.5	77.9	95.7	93.0	80.6	

Note. A dash (-) indicates data are not reported to protect student anonymity. When the number of students represented by a final status is not reported, the class size is presented in intervals of five to provide a general idea of the number of students in the class while maintaining student anonymity. In a class of <150, for example, the number of students is between 145 and 149. Completion I consists of students who graduated or continued high school. Completion II consists of students who graduated, continued high school, or received General Educational Development (GED) certificates.

Table 3
 Longitudinal Completion Rates, Grades 9-12, by District, Campus, and Student Group, Texas Public Schools, Class of 2006

District	Campus	Final status		Class	Rate by student group (%)					
		Status	Number		All students	Afr. am.	Hisp.	White	Econ. dis.	At-risk
LAMAR CISD	FOSTER HIGH SCHOOL	Continued	19	364	5.2	2.4	17.4	1.3	0.0	12.4
		Received GED	9	364	2.5	0.0	3.5	2.6	4.2	3.9
		Dropped out	5	364	1.4	7.1	1.2	0.4	2.8	3.1
	JUVENILE DETENT CTR	Completion I	-	<10	0.0	0.0	0.0	0.0	-	0.0
		Completion II	-	<10	100.0	100.0	100.0	100.0	-	100.0
		Graduated	-	<10	0.0	0.0	0.0	0.0	-	0.0
		Continued	-	<10	0.0	0.0	0.0	0.0	-	0.0
		Received GED	-	<10	100.0	100.0	100.0	100.0	-	100.0
		Dropped out	-	<10	0.0	0.0	0.0	0.0	-	0.0
	LAMAR CONS H S	Completion I	355	412	86.2	86.2	81.3	91.7	78.9	72.1
		Completion II	376	412	91.3	89.7	87.0	98.1	85.5	81.4
		Graduated	305	412	74.0	77.0	62.5	88.0	65.1	50.3
		Continued	50	412	12.1	9.2	18.8	3.7	13.8	21.9
		Received GED	21	412	5.1	3.4	5.7	6.5	6.6	9.3
		Dropped out	36	412	8.7	10.3	13.0	1.9	14.5	18.6
LAMESA ISD		Completion I	-	<145	85.9	100.0	81.8	95.0	80.0	81.3
		Completion II	-	<145	88.7	100.0	84.8	97.5	82.0	83.5
		Graduated	-	<145	83.8	100.0	78.8	95.0	78.0	78.0
		Continued	-	<145	2.1	0.0	3.0	0.0	2.0	3.3
		Received GED	-	<145	2.8	0.0	3.0	2.5	2.0	2.2
		Dropped out	-	<145	11.3	0.0	15.2	2.5	18.0	16.5
	LAMESA H S	Completion I	-	<145	85.9	100.0	81.8	95.0	80.0	81.3
		Completion II	-	<145	88.7	100.0	84.8	97.5	82.0	83.5
		Graduated	-	<145	83.8	100.0	78.8	95.0	78.0	78.0
		Continued	-	<145	2.1	0.0	3.0	0.0	2.0	3.3
		Received GED	-	<145	2.8	0.0	3.0	2.5	2.0	2.2
		Dropped out	-	<145	11.3	0.0	15.2	2.5	18.0	16.5
LAMPASAS ISD		Completion I	-	<215	94.4	100.0	85.3	96.3	93.2	89.6
		Completion II	-	<215	94.9	100.0	88.2	96.3	93.2	90.6
		Graduated	-	<215	88.8	100.0	67.6	93.1	79.5	81.1
		Continued	-	<215	5.6	0.0	17.6	3.1	13.6	8.5
		Received GED	-	<215	0.5	0.0	2.9	0.0	0.0	0.9
		Dropped out	-	<215	5.1	0.0	11.8	3.8	6.8	9.4
	LAMPASAS H S	Completion I	-	<215	94.4	100.0	85.3	96.3	93.2	89.6
		Completion II	-	<215	94.9	100.0	88.2	96.3	93.2	90.6
		Graduated	-	<215	88.8	100.0	67.6	93.1	79.5	81.1
		Continued	-	<215	5.6	0.0	17.6	3.1	13.6	8.5
		Received GED	-	<215	0.5	0.0	2.9	0.0	0.0	0.9
		Dropped out	-	<215	5.1	0.0	11.8	3.8	6.8	9.4
LANCASTER ISD		Completion I	-	<35	62.5	60.0	77.8	33.3	62.5	56.3
		Completion II	-	<35	68.8	65.0	77.8	66.7	68.8	62.5
		Graduated	-	<35	21.9	25.0	11.1	33.3	18.8	18.8
		Continued	-	<35	40.6	35.0	66.7	0.0	43.8	37.5
		Received GED	-	<35	6.3	5.0	0.0	33.3	6.3	6.3
		Dropped out	-	<35	31.3	35.0	22.2	33.3	31.3	37.5
	LANCASTER H S	Completion I	-	<35	62.5	60.0	77.8	33.3	62.5	56.3
		Completion II	-	<35	68.8	65.0	77.8	66.7	68.8	62.5
		Graduated	-	<35	21.9	25.0	11.1	33.3	18.8	18.8
		Continued	-	<35	40.6	35.0	66.7	0.0	43.8	37.5
		Received GED	-	<35	6.3	5.0	0.0	33.3	6.3	6.3
		Dropped out	-	<35	31.3	35.0	22.2	33.3	31.3	37.5

Note. A dash (-) indicates data are not reported to protect student anonymity. When the number of students represented by a final status is not reported, the class size is presented in intervals of five to provide a general idea of the number of students in the class while maintaining student anonymity. In a class of <150, for example, the number of students is between 145 and 149. Completion I consists of students who graduated or continued high school. Completion II consists of students who graduated, continued high school, or received General Educational Development (GED) certificates.

Table 3
 Longitudinal Completion Rates, Grades 9-12, by District, Campus, and Student Group, Texas Public Schools, Class of 2006

District	Campus	Final status		Class	Rate by student group (%)					
		Status	Number		All students	Afr. am.	Hisp.	White	Econ. dis.	At-risk
LANEVILLE ISD		Completion I	-	<10	87.5	80.0	100.0	-	100.0	100.0
		Completion II	-	<10	100.0	100.0	100.0	-	100.0	100.0
		Graduated	-	<10	87.5	80.0	100.0	-	100.0	100.0
		Continued	-	<10	0.0	0.0	0.0	-	0.0	0.0
		Received GED	-	<10	12.5	20.0	0.0	-	0.0	0.0
		Dropped out	-	<10	0.0	0.0	0.0	-	0.0	0.0
	LANEVILLE SCHOOL	Completion I	-	<10	87.5	80.0	100.0	-	100.0	100.0
		Completion II	-	<10	100.0	100.0	100.0	-	100.0	100.0
		Graduated	-	<10	87.5	80.0	100.0	-	100.0	100.0
		Continued	-	<10	0.0	0.0	0.0	-	0.0	0.0
		Received GED	-	<10	12.5	20.0	0.0	-	0.0	0.0
		Dropped out	-	<10	0.0	0.0	0.0	-	0.0	0.0
LAPOYNOR ISD		Completion I	-	<35	79.4	87.5	-	76.9	80.0	79.2
		Completion II	-	<35	94.1	87.5	-	96.2	100.0	91.7
		Graduated	-	<35	73.5	62.5	-	76.9	66.7	70.8
		Continued	-	<35	5.9	25.0	-	0.0	13.3	8.3
		Received GED	-	<35	14.7	0.0	-	19.2	20.0	12.5
		Dropped out	-	<35	5.9	12.5	-	3.8	0.0	8.3
	LAPOYNOR H S	Completion I	-	<35	79.4	87.5	-	76.9	80.0	79.2
		Completion II	-	<35	94.1	87.5	-	96.2	100.0	91.7
		Graduated	-	<35	73.5	62.5	-	76.9	66.7	70.8
		Continued	-	<35	5.9	25.0	-	0.0	13.3	8.3
		Received GED	-	<35	14.7	0.0	-	19.2	20.0	12.5
		Dropped out	-	<35	5.9	12.5	-	3.8	0.0	8.3
LAREDO ISD		Completion I	1,023	1,213	84.3	100.0	84.4	70.0	84.8	80.6
		Completion II	1,029	1,213	84.8	100.0	84.9	70.0	85.3	81.2
		Graduated	909	1,213	74.9	100.0	75.0	60.0	75.8	68.4
		Continued	114	1,213	9.4	0.0	9.4	10.0	9.0	12.2
		Received GED	6	1,213	0.5	0.0	0.5	0.0	0.4	0.6
		Dropped out	184	1,213	15.2	0.0	15.1	30.0	14.7	18.8
	DR LEO CIGARROA H S	Completion I	-	<340	84.0	-	84.0	-	84.2	81.2
		Completion II	-	<340	84.6	-	84.6	-	84.8	82.0
		Graduated	-	<340	75.7	-	75.7	-	76.0	71.1
		Continued	-	<340	8.3	-	8.3	-	8.2	10.2
		Received GED	-	<340	0.6	-	0.6	-	0.6	0.8
		Dropped out	-	<340	15.4	-	15.4	-	15.2	18.0
	F S LARA ACADEMY	Completion I	-	<10	60.0	-	60.0	-	60.0	75.0
		Completion II	-	<10	60.0	-	60.0	-	60.0	75.0
		Graduated	-	<10	40.0	-	40.0	-	40.0	50.0
		Continued	-	<10	20.0	-	20.0	-	20.0	25.0
		Received GED	-	<10	0.0	-	0.0	-	0.0	0.0
		Dropped out	-	<10	40.0	-	40.0	-	40.0	25.0
	MARTIN H S	Completion I	-	<405	83.3	-	83.2	-	83.8	79.2
		Completion II	-	<405	83.8	-	83.7	-	84.0	79.5
		Graduated	-	<405	71.8	-	71.7	-	72.8	63.8
		Continued	-	<405	11.5	-	11.5	-	11.0	15.4
		Received GED	-	<405	0.5	-	0.5	-	0.3	0.3
		Dropped out	-	<405	16.3	-	16.3	-	16.0	20.5
NIXON H S	Completion I	-	<470	85.9	100.0	86.2	70.0	86.6	81.7	
	Completion II	-	<470	86.1	100.0	86.4	70.0	86.9	82.0	
	Graduated	-	<470	77.8	100.0	78.1	60.0	79.1	70.9	

Note. A dash (-) indicates data are not reported to protect student anonymity. When the number of students represented by a final status is not reported, the class size is presented in intervals of five to provide a general idea of the number of students in the class while maintaining student anonymity. In a class of <150, for example, the number of students is between 145 and 149. Completion I consists of students who graduated or continued high school. Completion II consists of students who graduated, continued high school, or received General Educational Development (GED) certificates.

Table 3
 Longitudinal Completion Rates, Grades 9-12, by District, Campus, and Student Group, Texas Public Schools, Class of 2006

District	Campus	Final status		Class	Rate by student group (%)						
		Status	Number		All students	Afr. am.	Hisp.	White	Econ. dis.	At-risk	
LAREDO ISD	NIXON H S	Continued	-	<470	8.1	0.0	8.1	10.0	7.6	10.8	
		Received GED	-	<470	0.2	0.0	0.2	0.0	0.2	0.3	
		Dropped out	-	<470	13.9	0.0	13.6	30.0	13.1	18.0	
	WEBB COUNTY J J A E P	Completion I	-	<5	100.0	-	100.0	-	100.0	100.0	
		Completion II	-	<5	100.0	-	100.0	-	100.0	100.0	
		Graduated	-	<5	0.0	-	0.0	-	0.0	0.0	
		Continued	-	<5	100.0	-	100.0	-	100.0	100.0	
		Received GED	-	<5	0.0	-	0.0	-	0.0	0.0	
		Dropped out	-	<5	0.0	-	0.0	-	0.0	0.0	
	LATEXO ISD		Completion I	-	<50	93.3	-	100.0	92.7	93.8	84.2
			Completion II	-	<50	95.6	-	100.0	95.1	93.8	89.5
			Graduated	-	<50	86.7	-	75.0	87.8	81.3	78.9
Continued			-	<50	6.7	-	25.0	4.9	12.5	5.3	
Received GED			-	<50	2.2	-	0.0	2.4	0.0	5.3	
Dropped out			-	<50	4.4	-	0.0	4.9	6.3	10.5	
LATEXO H S			Completion I	-	<50	93.3	-	100.0	92.7	93.8	84.2
		Completion II	-	<50	95.6	-	100.0	95.1	93.8	89.5	
		Graduated	-	<50	86.7	-	75.0	87.8	81.3	78.9	
		Continued	-	<50	6.7	-	25.0	4.9	12.5	5.3	
		Received GED	-	<50	2.2	-	0.0	2.4	0.0	5.3	
LAZBUDDIE ISD			Completion I	-	<5	66.7	-	100.0	50.0	50.0	50.0
	Completion II		-	<5	66.7	-	100.0	50.0	50.0	50.0	
	Graduated		-	<5	66.7	-	100.0	50.0	50.0	50.0	
	Continued		-	<5	0.0	-	0.0	0.0	0.0	0.0	
	Received GED		-	<5	0.0	-	0.0	0.0	0.0	0.0	
	Dropped out		-	<5	33.3	-	0.0	50.0	50.0	50.0	
	LAZBUDDIE SCHOOL	Completion I	-	<5	66.7	-	100.0	50.0	50.0	50.0	
		Completion II	-	<5	66.7	-	100.0	50.0	50.0	50.0	
		Graduated	-	<5	66.7	-	100.0	50.0	50.0	50.0	
		Continued	-	<5	0.0	-	0.0	0.0	0.0	0.0	
		Received GED	-	<5	0.0	-	0.0	0.0	0.0	0.0	
		Dropped out	-	<5	33.3	-	0.0	50.0	50.0	50.0	
LEAKEY ISD		Completion I	-	<20	94.1	-	100.0	90.9	87.5	83.3	
		Completion II	-	<20	100.0	-	100.0	100.0	100.0	100.0	
		Graduated	-	<20	94.1	-	100.0	90.9	87.5	83.3	
		Continued	-	<20	0.0	-	0.0	0.0	0.0	0.0	
		Received GED	-	<20	5.9	-	0.0	9.1	12.5	16.7	
		Dropped out	-	<20	0.0	-	0.0	0.0	0.0	0.0	
		LEAKEY SCHOOL	Completion I	-	<20	94.1	-	100.0	90.9	87.5	83.3
	Completion II		-	<20	100.0	-	100.0	100.0	100.0	100.0	
	Graduated		-	<20	94.1	-	100.0	90.9	87.5	83.3	
	Continued		-	<20	0.0	-	0.0	0.0	0.0	0.0	
	Received GED		-	<20	5.9	-	0.0	9.1	12.5	16.7	
	LEANDER ISD	Completion I	1,112	1,220	91.1	92.3	85.4	92.2	83.7	83.1	
Completion II		1,137	1,220	93.2	92.3	87.9	94.3	85.9	86.4		
Graduated		1,013	1,220	83.0	80.0	77.4	84.5	70.7	63.7		
Continued		99	1,220	8.1	12.3	8.0	7.7	13.0	19.3		
Received GED		25	1,220	2.0	0.0	2.5	2.1	2.2	3.3		
Dropped out		83	1,220	6.8	7.7	12.1	5.7	14.1	13.6		

Note. A dash (-) indicates data are not reported to protect student anonymity. When the number of students represented by a final status is not reported, the class size is presented in intervals of five to provide a general idea of the number of students in the class while maintaining student anonymity. In a class of <150, for example, the number of students is between 145 and 149. Completion I consists of students who graduated or continued high school. Completion II consists of students who graduated, continued high school, or received General Educational Development (GED) certificates.

Table 3
 Longitudinal Completion Rates, Grades 9-12, by District, Campus, and Student Group, Texas Public Schools, Class of 2006

District	Campus	Final status		Class	Rate by student group (%)						
		Status	Number		All students	Afr. am.	Hisp.	White	Econ. dis.	At-risk	
LEANDER ISD	CEDAR PARK H S	Completion I	542	577	93.9	86.4	87.8	95.1	84.4	85.5	
		Completion II	553	577	95.8	86.4	87.8	97.6	86.7	88.6	
		Graduated	521	577	90.3	72.7	81.7	92.3	77.8	74.7	
		Continued	21	577	3.6	13.6	6.1	2.9	6.7	10.8	
		Received GED	11	577	1.9	0.0	0.0	2.4	2.2	3.0	
		Dropped out	24	577	4.2	13.6	12.2	2.4	13.3	11.4	
	LEANDER H S	Completion I	496	554	89.5	95.2	85.7	89.9	84.5	81.5	
		Completion II	508	554	91.7	95.2	90.5	91.4	87.1	85.1	
		Graduated	463	554	83.6	85.7	80.0	84.4	78.4	68.5	
		Continued	33	554	6.0	9.5	5.7	5.5	6.0	12.9	
		Received GED	12	554	2.2	0.0	4.8	1.6	2.6	3.6	
		Dropped out	46	554	8.3	4.8	9.5	8.6	12.9	14.9	
	LOTT DETENTION CENTER	Completion I	-	<5	<5	0.0	-	-	0.0	0.0	0.0
		Completion II	-	<5	<5	33.3	-	-	33.3	0.0	50.0
		Graduated	-	<5	<5	0.0	-	-	0.0	0.0	0.0
		Continued	-	<5	<5	0.0	-	-	0.0	0.0	0.0
		Received GED	-	<5	<5	33.3	-	-	33.3	0.0	50.0
		Dropped out	-	<5	<5	66.7	-	-	66.7	100.0	50.0
	WILLIAMSON CO ACADEMY	Completion I	-	<5	<5	100.0	-	-	100.0	100.0	100.0
		Completion II	-	<5	<5	100.0	-	-	100.0	100.0	100.0
		Graduated	-	<5	<5	0.0	-	-	0.0	0.0	0.0
		Continued	-	<5	<5	100.0	-	-	100.0	100.0	100.0
		Received GED	-	<5	<5	0.0	-	-	0.0	0.0	0.0
		Dropped out	-	<5	<5	0.0	-	-	0.0	0.0	0.0
LEFORS ISD		Completion I	-	<15	100.0	-	-	100.0	100.0	100.0	
		Completion II	-	<15	100.0	-	-	100.0	100.0	100.0	
		Graduated	-	<15	100.0	-	-	100.0	100.0	100.0	
		Continued	-	<15	0.0	-	-	0.0	0.0	0.0	
		Received GED	-	<15	0.0	-	-	0.0	0.0	0.0	
		Dropped out	-	<15	0.0	-	-	0.0	0.0	0.0	
	LEFORS SCHOOL	Completion I	-	<15	<15	100.0	-	-	100.0	100.0	100.0
		Completion II	-	<15	<15	100.0	-	-	100.0	100.0	100.0
		Graduated	-	<15	<15	100.0	-	-	100.0	100.0	100.0
		Continued	-	<15	<15	0.0	-	-	0.0	0.0	0.0
		Received GED	-	<15	<15	0.0	-	-	0.0	0.0	0.0
		Dropped out	-	<15	<15	0.0	-	-	0.0	0.0	0.0
LEGGETT ISD		Completion I	-	<15	92.9	100.0	100.0	85.7	92.3	91.7	
		Completion II	-	<15	92.9	100.0	100.0	85.7	92.3	91.7	
		Graduated	-	<15	92.9	100.0	100.0	85.7	92.3	91.7	
		Continued	-	<15	0.0	0.0	0.0	0.0	0.0	0.0	
		Received GED	-	<15	0.0	0.0	0.0	0.0	0.0	0.0	
		Dropped out	-	<15	7.1	0.0	0.0	14.3	7.7	8.3	
	LEGGETT H S	Completion I	-	<15	<15	92.9	100.0	100.0	85.7	92.3	91.7
		Completion II	-	<15	<15	92.9	100.0	100.0	85.7	92.3	91.7
		Graduated	-	<15	<15	92.9	100.0	100.0	85.7	92.3	91.7
		Continued	-	<15	<15	0.0	0.0	0.0	0.0	0.0	0.0
		Received GED	-	<15	<15	0.0	0.0	0.0	0.0	0.0	0.0
		Dropped out	-	<15	<15	7.1	0.0	0.0	14.3	7.7	8.3
LEON ISD	Completion I	-	<60	<60	91.2	100.0	81.8	92.5	87.0	70.6	
	Completion II	-	<60	<60	91.2	100.0	81.8	92.5	87.0	70.6	
	Graduated	-	<60	<60	87.7	100.0	72.7	90.0	78.3	58.8	

Note. A dash (-) indicates data are not reported to protect student anonymity. When the number of students represented by a final status is not reported, the class size is presented in intervals of five to provide a general idea of the number of students in the class while maintaining student anonymity. In a class of <150, for example, the number of students is between 145 and 149. Completion I consists of students who graduated or continued high school. Completion II consists of students who graduated, continued high school, or received General Educational Development (GED) certificates.

Table 3
 Longitudinal Completion Rates, Grades 9-12, by District, Campus, and Student Group, Texas Public Schools, Class of 2006

District	Campus	Final status		Class	Rate by student group (%)					
		Status	Number		All students	Afr. am.	Hisp.	White	Econ. dis.	At-risk
LEON ISD	LEON H S	Continued	-	<60	3.5	0.0	9.1	2.5	8.7	11.8
		Received GED	-	<60	0.0	0.0	0.0	0.0	0.0	0.0
		Dropped out	-	<60	8.8	0.0	18.2	7.5	13.0	29.4
		Completion I	-	<60	91.2	100.0	81.8	92.5	87.0	70.6
		Completion II	-	<60	91.2	100.0	81.8	92.5	87.0	70.6
		Graduated	-	<60	87.7	100.0	72.7	90.0	78.3	58.8
		Continued	-	<60	3.5	0.0	9.1	2.5	8.7	11.8
		Received GED	-	<60	0.0	0.0	0.0	0.0	0.0	0.0
		Dropped out	-	<60	8.8	0.0	18.2	7.5	13.0	29.4
		LEONARD ISD	LEONARD HIGH SCHOOL	Completion I	-	<65	96.9	100.0	100.0	96.4
Completion II	-			<65	98.4	100.0	100.0	98.2	95.5	94.1
Graduated	-			<65	95.3	100.0	100.0	94.5	95.5	88.2
Continued	-			<65	1.6	0.0	0.0	1.8	0.0	5.9
Received GED	-			<65	1.6	0.0	0.0	1.8	0.0	0.0
Dropped out	-			<65	1.6	0.0	0.0	1.8	4.5	5.9
Completion I	-			<65	96.9	100.0	100.0	96.4	95.5	94.1
Completion II	-			<65	98.4	100.0	100.0	98.2	95.5	94.1
Graduated	-			<65	95.3	100.0	100.0	94.5	95.5	88.2
Continued	-			<65	1.6	0.0	0.0	1.8	0.0	5.9
LEVELLAND ISD	LEVELLAND H S	Completion I	177	198	89.4	100.0	88.7	88.9	88.8	85.7
		Completion II	187	198	94.4	100.0	91.8	96.7	91.0	90.2
		Graduated	169	198	85.4	100.0	81.4	87.8	82.0	81.3
		Continued	8	198	4.0	0.0	7.2	1.1	6.7	4.5
		Received GED	10	198	5.1	0.0	3.1	7.8	2.2	4.5
		Dropped out	11	198	5.6	0.0	8.2	3.3	9.0	9.8
		Completion I	177	198	89.4	100.0	88.7	88.9	88.8	85.7
		Completion II	187	198	94.4	100.0	91.8	96.7	91.0	90.2
		Graduated	169	198	85.4	100.0	81.4	87.8	82.0	81.3
		Continued	8	198	4.0	0.0	7.2	1.1	6.7	4.5
LEVERETTS CHAPEL ISD	LEVERETTS CHAPEL H S	Completion I	-	<15	84.6	-	100.0	83.3	33.3	75.0
		Completion II	-	<15	100.0	-	100.0	100.0	100.0	100.0
		Graduated	-	<15	84.6	-	100.0	83.3	33.3	75.0
		Continued	-	<15	0.0	-	0.0	0.0	0.0	0.0
		Received GED	-	<15	15.4	-	0.0	16.7	66.7	25.0
		Dropped out	-	<15	0.0	-	0.0	0.0	0.0	0.0
		Completion I	-	<15	84.6	-	100.0	83.3	33.3	75.0
		Completion II	-	<15	100.0	-	100.0	100.0	100.0	100.0
		Graduated	-	<15	84.6	-	100.0	83.3	33.3	75.0
		Continued	-	<15	0.0	-	0.0	0.0	0.0	0.0
LEWISVILLE ISD		Completion I	2,715	2,856	95.1	90.8	88.1	96.8	85.5	87.6
		Completion II	2,766	2,856	96.8	92.3	90.0	98.6	89.0	91.5
		Graduated	2,597	2,856	90.9	85.1	76.3	94.2	70.0	76.8
		Continued	118	2,856	4.1	5.7	11.9	2.6	15.5	10.7
		Received GED	51	2,856	1.8	1.5	1.8	1.8	3.5	3.9
		Dropped out	90	2,856	3.2	7.7	10.0	1.4	11.0	8.5

Note. A dash (-) indicates data are not reported to protect student anonymity. When the number of students represented by a final status is not reported, the class size is presented in intervals of five to provide a general idea of the number of students in the class while maintaining student anonymity. In a class of <150, for example, the number of students is between 145 and 149. Completion I consists of students who graduated or continued high school. Completion II consists of students who graduated, continued high school, or received General Educational Development (GED) certificates.

Table 3
 Longitudinal Completion Rates, Grades 9-12, by District, Campus, and Student Group, Texas Public Schools, Class of 2006

District	Campus	Final status		Class	Rate by student group (%)					
		Status	Number		All students	Afr. am.	Hisp.	White	Econ. dis.	At-risk
LEWISVILLE ISD	FLOWER MOUND H S	Completion I	-	<655	99.1	100.0	100.0	98.9	100.0	98.6
		Completion II	-	<655	99.7	100.0	100.0	99.6	100.0	100.0
		Graduated	-	<655	98.3	95.7	100.0	98.2	100.0	94.3
		Continued	-	<655	0.8	4.3	0.0	0.7	0.0	4.3
		Received GED	-	<655	0.6	0.0	0.0	0.7	0.0	1.4
		Dropped out	-	<655	0.3	0.0	0.0	0.4	0.0	0.0
	HEBRON H S	Completion I	433	452	95.8	93.0	88.6	96.9	92.5	89.6
		Completion II	442	452	97.8	94.7	97.1	98.5	95.0	95.6
		Graduated	428	452	94.7	87.7	85.7	96.9	85.0	85.9
		Continued	5	452	1.1	5.3	2.9	0.0	7.5	3.7
		Received GED	9	452	2.0	1.8	8.6	1.5	2.5	5.9
		Dropped out	10	452	2.2	5.3	2.9	1.5	5.0	4.4
	LEARNING CTR	Completion I	118	140	84.3	73.9	87.3	87.7	86.8	83.9
		Completion II	123	140	87.9	78.3	87.3	94.7	89.5	86.3
		Graduated	58	140	41.4	52.2	34.5	43.9	34.2	38.7
		Continued	60	140	42.9	21.7	52.7	43.9	52.6	45.2
		Received GED	5	140	3.6	4.3	0.0	7.0	2.6	2.4
		Dropped out	17	140	12.1	21.7	12.7	5.3	10.5	13.7
	LEWISVILLE H S	Completion I	569	627	90.7	89.0	82.1	94.2	83.0	81.2
		Completion II	588	627	93.8	90.0	84.8	97.9	87.2	85.7
		Graduated	542	627	86.4	84.0	74.5	91.7	72.3	74.3
		Continued	27	627	4.3	5.0	7.6	2.5	10.6	6.9
		Received GED	19	627	3.0	1.0	2.8	3.7	4.3	4.5
		Dropped out	39	627	6.2	10.0	15.2	2.1	12.8	14.3
	MARCUS H S	Completion I	547	560	97.7	100.0	96.4	97.8	75.0	92.7
		Completion II	553	560	98.8	100.0	96.4	98.8	91.7	95.9
		Graduated	534	560	95.4	95.2	92.9	95.8	58.3	88.6
		Continued	13	560	2.3	4.8	3.6	2.0	16.7	4.1
		Received GED	6	560	1.1	0.0	0.0	1.0	16.7	3.3
		Dropped out	7	560	1.3	0.0	3.6	1.2	8.3	4.1
THE COLONY H S	Completion I	404	420	96.2	91.9	97.4	96.2	95.6	92.7	
	Completion II	412	420	98.1	94.6	97.4	98.6	95.6	97.1	
	Graduated	396	420	94.3	91.9	93.5	94.4	86.7	89.8	
	Continued	8	420	1.9	0.0	3.9	1.7	8.9	2.9	
	Received GED	8	420	1.9	2.7	0.0	2.4	0.0	4.4	
	Dropped out	8	420	1.9	5.4	2.6	1.4	4.4	2.9	
LEXINGTON ISD		Completion I	-	<75	88.6	83.3	100.0	89.3	79.2	84.8
		Completion II	-	<75	94.3	83.3	100.0	94.6	87.5	87.9
		Graduated	-	<75	84.3	83.3	85.7	85.7	75.0	78.8
		Continued	-	<75	4.3	0.0	14.3	3.6	4.2	6.1
		Received GED	-	<75	5.7	0.0	0.0	5.4	8.3	3.0
		Dropped out	-	<75	5.7	16.7	0.0	5.4	12.5	12.1
	LEXINGTON HIGH SCHOOL	Completion I	-	<75	88.6	83.3	100.0	89.3	79.2	84.8
		Completion II	-	<75	94.3	83.3	100.0	94.6	87.5	87.9
		Graduated	-	<75	84.3	83.3	85.7	85.7	75.0	78.8
		Continued	-	<75	4.3	0.0	14.3	3.6	4.2	6.1
		Received GED	-	<75	5.7	0.0	0.0	5.4	8.3	3.0
		Dropped out	-	<75	5.7	16.7	0.0	5.4	12.5	12.1
LIBERTY HILL ISD	Completion I	-	<135	94.6	-	95.5	94.4	92.3	90.2	
	Completion II	-	<135	96.2	-	95.5	96.3	92.3	92.2	
	Graduated	-	<135	91.5	-	90.9	91.6	76.9	86.3	

Note. A dash (-) indicates data are not reported to protect student anonymity. When the number of students represented by a final status is not reported, the class size is presented in intervals of five to provide a general idea of the number of students in the class while maintaining student anonymity. In a class of <150, for example, the number of students is between 145 and 149. Completion I consists of students who graduated or continued high school. Completion II consists of students who graduated, continued high school, or received General Educational Development (GED) certificates.

Table 3
 Longitudinal Completion Rates, Grades 9-12, by District, Campus, and Student Group, Texas Public Schools, Class of 2006

District	Campus	Final status		Class	Rate by student group (%)					
		Status	Number		All students	Afr. am.	Hisp.	White	Econ. dis.	At-risk
LIBERTY HILL ISD		Continued	-	<135	3.1	-	4.5	2.8	15.4	3.9
		Received GED	-	<135	1.5	-	0.0	1.9	0.0	2.0
		Dropped out	-	<135	3.8	-	4.5	3.7	7.7	7.8
	LIBERTY HILL H S	Completion I	-	<135	94.6	-	95.5	94.4	92.3	90.2
		Completion II	-	<135	96.2	-	95.5	96.3	92.3	92.2
		Graduated	-	<135	91.5	-	90.9	91.6	76.9	86.3
		Continued	-	<135	3.1	-	4.5	2.8	15.4	3.9
		Received GED	-	<135	1.5	-	0.0	1.9	0.0	2.0
		Dropped out	-	<135	3.8	-	4.5	3.7	7.7	7.8
	LIBERTY ISD		Completion I	-	<160	96.1	96.7	100.0	94.5	98.0
Completion II			-	<160	96.8	96.7	100.0	95.6	98.0	97.0
Graduated			-	<160	82.6	90.0	65.6	85.7	78.4	79.2
Continued			-	<160	13.5	6.7	34.4	8.8	19.6	17.8
Received GED			-	<160	0.6	0.0	0.0	1.1	0.0	0.0
Dropped out			-	<160	3.2	3.3	0.0	4.4	2.0	3.0
LIBERTY H S		Completion I	-	<155	96.1	96.6	100.0	94.4	98.0	97.0
		Completion II	-	<155	96.7	96.6	100.0	95.6	98.0	97.0
		Graduated	-	<155	82.4	89.7	65.6	85.6	78.0	78.8
		Continued	-	<155	13.7	6.9	34.4	8.9	20.0	18.2
	Received GED	-	<155	0.7	0.0	0.0	1.1	0.0	0.0	
	Dropped out	-	<155	3.3	3.4	0.0	4.4	2.0	3.0	
LIBERTY-EYLAU ISD		Completion I	-	<185	90.6	93.5	40.0	90.6	87.7	84.5
		Completion II	-	<185	97.8	97.4	60.0	100.0	97.3	96.9
		Graduated	-	<185	87.2	88.3	40.0	88.5	82.2	78.4
		Continued	-	<185	3.3	5.2	0.0	2.1	5.5	6.2
		Received GED	-	<185	7.2	3.9	20.0	9.4	9.6	12.4
		Dropped out	-	<185	2.2	2.6	40.0	0.0	2.7	3.1
	ALTER SCH	Completion I	-	<30	96.2	100.0	-	92.9	100.0	95.8
		Completion II	-	<30	100.0	100.0	-	100.0	100.0	100.0
		Graduated	-	<30	73.1	63.6	-	78.6	69.2	70.8
		Continued	-	<30	23.1	36.4	-	14.3	30.8	25.0
Received GED		-	<30	3.8	0.0	-	7.1	0.0	4.2	
Dropped out		-	<30	0.0	0.0	-	0.0	0.0	0.0	
JUVENILE JUSTICE DETE	Completion I	-	<5	0.0	-	-	0.0	0.0	0.0	
	Completion II	-	<5	100.0	-	-	100.0	100.0	100.0	
	Graduated	-	<5	0.0	-	-	0.0	0.0	0.0	
	Continued	-	<5	0.0	-	-	0.0	0.0	0.0	
	Received GED	-	<5	100.0	-	-	100.0	100.0	100.0	
	Dropped out	-	<5	0.0	-	-	0.0	0.0	0.0	
LIBERTY-EYLAU H S	Completion I	-	<155	90.8	92.4	40.0	92.5	87.9	83.1	
	Completion II	-	<155	97.4	97.0	60.0	100.0	96.6	95.8	
	Graduated	-	<155	90.8	92.4	40.0	92.5	87.9	83.1	
	Continued	-	<155	0.0	0.0	0.0	0.0	0.0	0.0	
	Received GED	-	<155	6.6	4.5	20.0	7.5	8.6	12.7	
	Dropped out	-	<155	2.6	3.0	40.0	0.0	3.4	4.2	
LIFE SCHOOL	Completion I	-	<50	100.0	100.0	100.0	100.0	100.0	100.0	
	Completion II	-	<50	100.0	100.0	100.0	100.0	100.0	100.0	
	Graduated	-	<50	93.9	96.2	100.0	91.7	100.0	72.7	
	Continued	-	<50	6.1	3.8	0.0	8.3	0.0	27.3	
	Received GED	-	<50	0.0	0.0	0.0	0.0	0.0	0.0	
	Dropped out	-	<50	0.0	0.0	0.0	0.0	0.0	0.0	

Note. A dash (-) indicates data are not reported to protect student anonymity. When the number of students represented by a final status is not reported, the class size is presented in intervals of five to provide a general idea of the number of students in the class while maintaining student anonymity. In a class of <150, for example, the number of students is between 145 and 149. Completion I consists of students who graduated or continued high school. Completion II consists of students who graduated, continued high school, or received General Educational Development (GED) certificates.

Table 3
 Longitudinal Completion Rates, Grades 9-12, by District, Campus, and Student Group, Texas Public Schools, Class of 2006

District	Campus	Final status		Class	Rate by student group (%)						
		Status	Number		All students	Afr. am.	Hisp.	White	Econ. dis.	At-risk	
LIFE SCHOOL	LIFE SCHOOL OAK CLIFF	Completion I	-	<50	100.0	100.0	100.0	100.0	100.0	100.0	
		Completion II	-	<50	100.0	100.0	100.0	100.0	100.0	100.0	
		Graduated	-	<50	93.9	96.2	100.0	91.7	100.0	72.7	
		Continued	-	<50	6.1	3.8	0.0	8.3	0.0	27.3	
		Received GED	-	<50	0.0	0.0	0.0	0.0	0.0	0.0	
		Dropped out	-	<50	0.0	0.0	0.0	0.0	0.0	0.0	
LINDALE ISD		Completion I	-	<225	97.7	100.0	100.0	97.4	100.0	98.4	
		Completion II	-	<225	100.0	100.0	100.0	100.0	100.0	100.0	
		Graduated	-	<225	96.4	100.0	100.0	95.8	95.1	96.7	
		Continued	-	<225	1.4	0.0	0.0	1.6	4.9	1.6	
		Received GED	-	<225	2.3	0.0	0.0	2.6	0.0	1.6	
		Dropped out	-	<225	0.0	0.0	0.0	0.0	0.0	0.0	
	LINDALE H S		Completion I	-	<225	97.7	100.0	100.0	97.4	100.0	98.4
			Completion II	-	<225	100.0	100.0	100.0	100.0	100.0	100.0
			Graduated	-	<225	96.4	100.0	100.0	95.8	95.1	96.7
			Continued	-	<225	1.4	0.0	0.0	1.6	4.9	1.6
			Received GED	-	<225	2.3	0.0	0.0	2.6	0.0	1.6
			Dropped out	-	<225	0.0	0.0	0.0	0.0	0.0	0.0
LINDEN-KILDARE CISD		Completion I	-	<70	97.1	96.2	100.0	97.6	97.4	94.4	
		Completion II	-	<70	98.6	96.2	100.0	100.0	97.4	94.4	
		Graduated	-	<70	97.1	96.2	100.0	97.6	97.4	94.4	
		Continued	-	<70	0.0	0.0	0.0	0.0	0.0	0.0	
		Received GED	-	<70	1.4	0.0	0.0	2.4	0.0	0.0	
		Dropped out	-	<70	1.4	3.8	0.0	0.0	2.6	5.6	
	LINDEN-KILDARE H S		Completion I	-	<70	97.1	96.2	100.0	97.6	97.4	94.4
			Completion II	-	<70	98.6	96.2	100.0	100.0	97.4	94.4
			Graduated	-	<70	97.1	96.2	100.0	97.6	97.4	94.4
			Continued	-	<70	0.0	0.0	0.0	0.0	0.0	0.0
			Received GED	-	<70	1.4	0.0	0.0	2.4	0.0	0.0
			Dropped out	-	<70	1.4	3.8	0.0	0.0	2.6	5.6
LINDSAY ISD		Completion I	-	<45	95.5	-	-	95.5	-	90.0	
		Completion II	-	<45	97.7	-	-	97.7	-	90.0	
		Graduated	-	<45	95.5	-	-	95.5	-	90.0	
		Continued	-	<45	0.0	-	-	0.0	-	0.0	
		Received GED	-	<45	2.3	-	-	2.3	-	0.0	
		Dropped out	-	<45	2.3	-	-	2.3	-	10.0	
	LINDSAY H S		Completion I	-	<45	95.5	-	-	95.5	-	90.0
			Completion II	-	<45	97.7	-	-	97.7	-	90.0
			Graduated	-	<45	95.5	-	-	95.5	-	90.0
			Continued	-	<45	0.0	-	-	0.0	-	0.0
			Received GED	-	<45	2.3	-	-	2.3	-	0.0
			Dropped out	-	<45	2.3	-	-	2.3	-	10.0
LINGLEVILLE ISD		Completion I	-	<15	91.7	-	83.3	100.0	100.0	66.7	
		Completion II	-	<15	91.7	-	83.3	100.0	100.0	66.7	
		Graduated	-	<15	91.7	-	83.3	100.0	100.0	66.7	
		Continued	-	<15	0.0	-	0.0	0.0	0.0	0.0	
		Received GED	-	<15	0.0	-	0.0	0.0	0.0	0.0	
		Dropped out	-	<15	8.3	-	16.7	0.0	0.0	33.3	
	LINGLEVILLE SCHOOL		Completion I	-	<15	91.7	-	83.3	100.0	100.0	66.7
			Completion II	-	<15	91.7	-	83.3	100.0	100.0	66.7
			Graduated	-	<15	91.7	-	83.3	100.0	100.0	66.7

Note. A dash (-) indicates data are not reported to protect student anonymity. When the number of students represented by a final status is not reported, the class size is presented in intervals of five to provide a general idea of the number of students in the class while maintaining student anonymity. In a class of <150, for example, the number of students is between 145 and 149. Completion I consists of students who graduated or continued high school. Completion II consists of students who graduated, continued high school, or received General Educational Development (GED) certificates.

Table 3

Longitudinal Completion Rates, Grades 9-12, by District, Campus, and Student Group, Texas Public Schools, Class of 2006

District	Campus	Final status			Rate by student group (%)					
		Status	Number	Class	All students	Afr. am.	Hisp.	White	Econ. dis.	At-risk
LINGLEVILLE ISD	LINGLEVILLE SCHOOL	Continued	-	<15	0.0	-	0.0	0.0	0.0	0.0
		Received GED	-	<15	0.0	-	0.0	0.0	0.0	0.0
		Dropped out	-	<15	8.3	-	16.7	0.0	0.0	33.3
LITTLE CYPRESS-MAURICE		Completion I	-	<285	96.1	86.7	100.0	96.4	86.4	93.4
		Completion II	-	<285	96.4	86.7	100.0	96.8	88.6	94.3
		Graduated	-	<285	91.8	66.7	81.8	93.6	75.0	86.8
		Continued	-	<285	4.3	20.0	18.2	2.8	11.4	6.6
		Received GED	-	<285	0.4	0.0	0.0	0.4	2.3	0.9
	LIT CYPR-MRCEVILLE H	Completion I	-	<285	96.1	86.7	100.0	96.4	86.4	93.4
		Completion II	-	<285	96.4	86.7	100.0	96.8	88.6	94.3
		Graduated	-	<285	91.8	66.7	81.8	93.6	75.0	86.8
		Continued	-	<285	4.3	20.0	18.2	2.8	11.4	6.6
		Received GED	-	<285	0.4	0.0	0.0	0.4	2.3	0.9
LITTLE ELM ISD		Completion I	-	<215	93.5	100.0	90.1	93.9	86.7	89.0
		Completion II	-	<215	93.9	100.0	90.1	94.7	88.3	89.0
		Graduated	-	<215	87.9	100.0	76.1	92.1	80.0	83.5
		Continued	-	<215	5.6	0.0	14.1	1.8	6.7	5.5
		Received GED	-	<215	0.5	0.0	0.0	0.9	1.7	0.0
	LITTLE ELM H S	Completion I	-	<215	93.5	100.0	90.1	93.9	86.7	89.0
		Completion II	-	<215	93.9	100.0	90.1	94.7	88.3	89.0
		Graduated	-	<215	87.9	100.0	76.1	92.1	80.0	83.5
		Continued	-	<215	5.6	0.0	14.1	1.8	6.7	5.5
		Received GED	-	<215	0.5	0.0	0.0	0.9	1.7	0.0
LITTLEFIELD ISD		Completion I	-	<115	81.6	100.0	80.0	80.6	76.3	78.3
		Completion II	-	<115	87.7	100.0	82.9	94.4	86.4	85.5
		Graduated	-	<115	80.7	100.0	78.6	80.6	76.3	77.1
		Continued	-	<115	0.9	0.0	1.4	0.0	0.0	1.2
		Received GED	-	<115	6.1	0.0	2.9	13.9	10.2	7.2
	LITTLEFIELD H S	Completion I	-	<115	84.5	100.0	80.0	90.6	81.8	82.3
		Completion II	-	<115	87.3	100.0	82.9	93.8	85.5	84.8
		Graduated	-	<115	83.6	100.0	78.6	90.6	81.8	81.0
		Continued	-	<115	0.9	0.0	1.4	0.0	0.0	1.3
		Received GED	-	<115	2.7	0.0	2.9	3.1	3.6	2.5
LIVINGSTON ISD		Completion I	-	<265	92.0	81.6	90.3	94.1	85.6	84.5
		Completion II	-	<265	93.5	84.2	90.3	95.7	87.8	87.3
		Graduated	-	<265	85.6	76.3	77.4	88.2	74.4	72.7
		Continued	-	<265	6.5	5.3	12.9	5.9	11.1	11.8
		Received GED	-	<265	1.5	2.6	0.0	1.6	2.2	2.7
	LIVINGSTON H S	Completion I	-	<265	92.0	81.6	90.3	94.1	85.6	84.5
		Completion II	-	<265	93.5	84.2	90.3	95.7	87.8	87.3
		Graduated	-	<265	85.6	76.3	77.4	88.2	74.4	72.7
		Continued	-	<265	6.5	5.3	12.9	5.9	11.1	11.8
		Received GED	-	<265	1.5	2.6	0.0	1.6	2.2	2.7

Note. A dash (-) indicates data are not reported to protect student anonymity. When the number of students represented by a final status is not reported, the class size is presented in intervals of five to provide a general idea of the number of students in the class while maintaining student anonymity. In a class of <150, for example, the number of students is between 145 and 149. Completion I consists of students who graduated or continued high school. Completion II consists of students who graduated, continued high school, or received General Educational Development (GED) certificates.

Table 3
 Longitudinal Completion Rates, Grades 9-12, by District, Campus, and Student Group, Texas Public Schools, Class of 2006

District	Campus	Final status		Class	Rate by student group (%)					
		Status	Number		All students	Afr. am.	Hisp.	White	Econ. dis.	At-risk
LLANO ISD		Completion I	-	<110	88.7	100.0	84.6	89.1	75.9	77.3
		Completion II	-	<110	93.4	100.0	84.6	94.6	86.2	84.1
		Graduated	-	<110	86.8	100.0	84.6	87.0	75.9	75.0
		Continued	-	<110	1.9	0.0	0.0	2.2	0.0	2.3
		Received GED	-	<110	4.7	0.0	0.0	5.4	10.3	6.8
		Dropped out	-	<110	6.6	0.0	15.4	5.4	13.8	15.9
	LLANO H S	Completion I	-	<110	88.7	100.0	84.6	89.1	75.9	77.3
		Completion II	-	<110	93.4	100.0	84.6	94.6	86.2	84.1
		Graduated	-	<110	86.8	100.0	84.6	87.0	75.9	75.0
		Continued	-	<110	1.9	0.0	0.0	2.2	0.0	2.3
		Received GED	-	<110	4.7	0.0	0.0	5.4	10.3	6.8
		Dropped out	-	<110	6.6	0.0	15.4	5.4	13.8	15.9
LOCKHART ISD		Completion I	-	<315	90.0	82.6	83.6	97.9	84.0	86.5
		Completion II	-	<315	90.3	82.6	84.2	97.9	84.0	86.5
		Graduated	-	<315	81.0	65.2	75.3	89.4	75.5	75.0
		Continued	-	<315	9.0	17.4	8.2	8.5	8.5	11.5
		Received GED	-	<315	0.3	0.0	0.7	0.0	0.0	0.0
		Dropped out	-	<315	9.7	17.4	15.8	2.1	16.0	13.5
	LOCKHART PRIDE HS	Completion I	-	<55	88.7	85.7	76.5	96.6	75.0	87.0
		Completion II	-	<55	88.7	85.7	76.5	96.6	75.0	87.0
		Graduated	-	<55	58.5	28.6	41.2	75.9	56.3	54.3
		Continued	-	<55	30.2	57.1	35.3	20.7	18.8	32.6
		Received GED	-	<55	0.0	0.0	0.0	0.0	0.0	0.0
		Dropped out	-	<55	11.3	14.3	23.5	3.4	25.0	13.0
LOCKNEY ISD		Completion I	-	<45	87.5	-	75.0	100.0	75.0	44.4
		Completion II	-	<45	95.0	-	90.0	100.0	91.7	77.8
		Graduated	-	<45	85.0	-	70.0	100.0	66.7	44.4
		Continued	-	<45	2.5	-	5.0	0.0	8.3	0.0
		Received GED	-	<45	7.5	-	15.0	0.0	16.7	33.3
		Dropped out	-	<45	5.0	-	10.0	0.0	8.3	22.2
	LOCKNEY HIGH SCHOOL	Completion I	-	<45	87.5	-	75.0	100.0	75.0	44.4
		Completion II	-	<45	95.0	-	90.0	100.0	91.7	77.8
		Graduated	-	<45	85.0	-	70.0	100.0	66.7	44.4
		Continued	-	<45	2.5	-	5.0	0.0	8.3	0.0
		Received GED	-	<45	7.5	-	15.0	0.0	16.7	33.3
		Dropped out	-	<45	5.0	-	10.0	0.0	8.3	22.2
LOHN ISD		Completion I	-	<10	100.0	-	100.0	100.0	100.0	100.0
		Completion II	-	<10	100.0	-	100.0	100.0	100.0	100.0
		Graduated	-	<10	100.0	-	100.0	100.0	100.0	100.0
		Continued	-	<10	0.0	-	0.0	0.0	0.0	0.0
		Received GED	-	<10	0.0	-	0.0	0.0	0.0	0.0
		Dropped out	-	<10	0.0	-	0.0	0.0	0.0	0.0
	LOHN SCHOOL	Completion I	-	<10	100.0	-	100.0	100.0	100.0	100.0
		Completion II	-	<10	100.0	-	100.0	100.0	100.0	100.0
		Graduated	-	<10	100.0	-	100.0	100.0	100.0	100.0
		Continued	-	<10	0.0	-	0.0	0.0	0.0	0.0
		Received GED	-	<10	0.0	-	0.0	0.0	0.0	0.0
		Dropped out	-	<10	0.0	-	0.0	0.0	0.0	0.0
LOMETA ISD		Completion I	-	<20	94.7	-	88.9	100.0	91.7	80.0
		Completion II	-	<20	94.7	-	88.9	100.0	91.7	80.0
		Graduated	-	<20	89.5	-	77.8	100.0	83.3	60.0

Note. A dash (-) indicates data are not reported to protect student anonymity. When the number of students represented by a final status is not reported, the class size is presented in intervals of five to provide a general idea of the number of students in the class while maintaining student anonymity. In a class of <150, for example, the number of students is between 145 and 149. Completion I consists of students who graduated or continued high school. Completion II consists of students who graduated, continued high school, or received General Educational Development (GED) certificates.

Table 3

Longitudinal Completion Rates, Grades 9-12, by District, Campus, and Student Group, Texas Public Schools, Class of 2006

District	Campus	Final status		Class	Rate by student group (%)					
		Status	Number		All students	Afr. am.	Hisp.	White	Econ. dis.	At-risk
LOMETA ISD		Continued	-	<20	5.3	-	11.1	0.0	8.3	20.0
		Received GED	-	<20	0.0	-	0.0	0.0	0.0	0.0
		Dropped out	-	<20	5.3	-	11.1	0.0	8.3	20.0
	LOMETA SCHOOL	Completion I	-	<20	94.4	-	87.5	100.0	90.9	75.0
		Completion II	-	<20	94.4	-	87.5	100.0	90.9	75.0
		Graduated	-	<20	94.4	-	87.5	100.0	90.9	75.0
		Continued	-	<20	0.0	-	0.0	0.0	0.0	0.0
		Received GED	-	<20	0.0	-	0.0	0.0	0.0	0.0
		Dropped out	-	<20	5.6	-	12.5	0.0	9.1	25.0
LONE OAK ISD		Completion I	-	<65	96.7	-	100.0	96.7	93.8	96.6
		Completion II	-	<65	96.7	-	100.0	96.7	93.8	96.6
		Graduated	-	<65	95.1	-	100.0	95.0	87.5	93.1
		Continued	-	<65	1.6	-	0.0	1.7	6.3	3.4
		Received GED	-	<65	0.0	-	0.0	0.0	0.0	0.0
		Dropped out	-	<65	3.3	-	0.0	3.3	6.3	3.4
	LONE OAK H S	Completion I	-	<65	96.7	-	100.0	96.7	93.8	96.6
		Completion II	-	<65	96.7	-	100.0	96.7	93.8	96.6
		Graduated	-	<65	95.1	-	100.0	95.0	87.5	93.1
		Continued	-	<65	1.6	-	0.0	1.7	6.3	3.4
		Received GED	-	<65	0.0	-	0.0	0.0	0.0	0.0
		Dropped out	-	<65	3.3	-	0.0	3.3	6.3	3.4
LONGVIEW ISD		Completion I	393	475	82.7	78.8	78.7	89.7	75.3	68.3
		Completion II	402	475	84.6	79.2	82.0	93.3	77.0	70.9
		Graduated	354	475	74.5	68.6	62.3	87.3	60.1	52.4
		Continued	39	475	8.2	10.2	16.4	2.4	15.2	15.9
		Received GED	9	475	1.9	0.4	3.3	3.6	1.7	2.6
		Dropped out	73	475	15.4	20.8	18.0	6.7	23.0	29.1
		JUVENILE DETENT CTR	Completion I	-	<5	0.0	-	0.0	0.0	0.0
	Completion II		-	<5	100.0	-	100.0	100.0	100.0	100.0
	Graduated		-	<5	0.0	-	0.0	0.0	0.0	0.0
	Continued		-	<5	0.0	-	0.0	0.0	0.0	0.0
	Received GED		-	<5	100.0	-	100.0	100.0	100.0	100.0
	Dropped out		-	<5	0.0	-	0.0	0.0	0.0	0.0
	LONGVIEW H S	Completion I	392	472	83.1	78.7	80.0	90.2	75.7	68.8
		Completion II	399	472	84.5	79.1	81.7	93.3	76.8	70.5
		Graduated	353	472	74.8	68.4	63.3	87.8	60.5	52.7
		Continued	39	472	8.3	10.2	16.7	2.4	15.3	16.1
		Received GED	7	472	1.5	0.4	1.7	3.0	1.1	1.8
		Dropped out	73	472	15.5	20.9	18.3	6.7	23.2	29.5
		STUDENT DEVELOPMENT C	Completion I	-	<5	100.0	100.0	-	-	-
	Completion II		-	<5	100.0	100.0	-	-	-	100.0
	Graduated		-	<5	100.0	100.0	-	-	-	100.0
Continued	-		<5	0.0	0.0	-	-	-	0.0	
Received GED	-		<5	0.0	0.0	-	-	-	0.0	
Dropped out	-		<5	0.0	0.0	-	-	-	0.0	
LOOP ISD		Completion I	-	<20	100.0	-	100.0	100.0	100.0	-
		Completion II	-	<20	100.0	-	100.0	100.0	100.0	-
		Graduated	-	<20	100.0	-	100.0	100.0	100.0	-
		Continued	-	<20	0.0	-	0.0	0.0	0.0	-
		Received GED	-	<20	0.0	-	0.0	0.0	0.0	-
		Dropped out	-	<20	0.0	-	0.0	0.0	0.0	-

Note. A dash (-) indicates data are not reported to protect student anonymity. When the number of students represented by a final status is not reported, the class size is presented in intervals of five to provide a general idea of the number of students in the class while maintaining student anonymity. In a class of <150, for example, the number of students is between 145 and 149. Completion I consists of students who graduated or continued high school. Completion II consists of students who graduated, continued high school, or received General Educational Development (GED) certificates.

Table 3
 Longitudinal Completion Rates, Grades 9-12, by District, Campus, and Student Group, Texas Public Schools, Class of 2006

District	Campus	Final status		Class	Rate by student group (%)						
		Status	Number		All students	Afr. am.	Hisp.	White	Econ. dis.	At-risk	
LOOP ISD	LOOP SCHOOL	Completion I	-	<20	100.0	-	100.0	100.0	100.0	100.0	-
		Completion II	-	<20	100.0	-	100.0	100.0	100.0	100.0	-
		Graduated	-	<20	100.0	-	100.0	100.0	100.0	100.0	-
		Continued	-	<20	0.0	-	0.0	0.0	0.0	0.0	-
		Received GED	-	<20	0.0	-	0.0	0.0	0.0	0.0	-
		Dropped out	-	<20	0.0	-	0.0	0.0	0.0	0.0	-
LORAIN ISD		Completion I	-	<10	85.7	100.0	75.0	100.0	85.7	66.7	
		Completion II	-	<10	85.7	100.0	75.0	100.0	85.7	66.7	
		Graduated	-	<10	85.7	100.0	75.0	100.0	85.7	66.7	
		Continued	-	<10	0.0	0.0	0.0	0.0	0.0	0.0	
		Received GED	-	<10	0.0	0.0	0.0	0.0	0.0	0.0	
		Dropped out	-	<10	14.3	0.0	25.0	0.0	14.3	33.3	
	LORAIN SCHOOL	Completion I	-	<10	85.7	100.0	75.0	100.0	85.7	66.7	
		Completion II	-	<10	85.7	100.0	75.0	100.0	85.7	66.7	
		Graduated	-	<10	85.7	100.0	75.0	100.0	85.7	66.7	
		Continued	-	<10	0.0	0.0	0.0	0.0	0.0	0.0	
		Received GED	-	<10	0.0	0.0	0.0	0.0	0.0	0.0	
		Dropped out	-	<10	14.3	0.0	25.0	0.0	14.3	33.3	
LORENA ISD		Completion I	-	<145	97.2	-	100.0	97.0	100.0	94.1	
		Completion II	-	<145	98.6	-	100.0	98.5	100.0	97.1	
		Graduated	-	<145	97.2	-	100.0	97.0	100.0	94.1	
		Continued	-	<145	0.0	-	0.0	0.0	0.0	0.0	
		Received GED	-	<145	1.4	-	0.0	1.5	0.0	2.9	
		Dropped out	-	<145	1.4	-	0.0	1.5	0.0	2.9	
	LORENA H S	Completion I	-	<130	97.6	-	100.0	97.5	100.0	92.3	
		Completion II	-	<130	99.2	-	100.0	99.2	100.0	96.2	
		Graduated	-	<130	97.6	-	100.0	97.5	100.0	92.3	
		Continued	-	<130	0.0	-	0.0	0.0	0.0	0.0	
		Received GED	-	<130	1.6	-	0.0	1.7	0.0	3.8	
		Dropped out	-	<130	0.8	-	0.0	0.8	0.0	3.8	
OPPORTUNITY LEARNING	Completion I	-	<15	92.9	-	-	92.9	100.0	100.0		
	Completion II	-	<15	92.9	-	-	92.9	100.0	100.0		
	Graduated	-	<15	92.9	-	-	92.9	100.0	100.0		
	Continued	-	<15	0.0	-	-	0.0	0.0	0.0		
	Received GED	-	<15	0.0	-	-	0.0	0.0	0.0		
	Dropped out	-	<15	7.1	-	-	7.1	0.0	0.0		
LORENZO ISD		Completion I	-	<30	88.0	0.0	84.6	100.0	88.2	72.7	
		Completion II	-	<30	92.0	100.0	84.6	100.0	94.1	81.8	
		Graduated	-	<30	84.0	0.0	84.6	90.9	82.4	63.6	
		Continued	-	<30	4.0	0.0	0.0	9.1	5.9	9.1	
		Received GED	-	<30	4.0	100.0	0.0	0.0	5.9	9.1	
		Dropped out	-	<30	8.0	0.0	15.4	0.0	5.9	18.2	
	LORENZO H S	Completion I	-	<30	88.0	0.0	84.6	100.0	88.2	72.7	
		Completion II	-	<30	92.0	100.0	84.6	100.0	94.1	81.8	
		Graduated	-	<30	84.0	0.0	84.6	90.9	82.4	63.6	
		Continued	-	<30	4.0	0.0	0.0	9.1	5.9	9.1	
		Received GED	-	<30	4.0	100.0	0.0	0.0	5.9	9.1	
		Dropped out	-	<30	8.0	0.0	15.4	0.0	5.9	18.2	
LOS FRESNOS CISD	Completion I	465	532	87.4	25.0	87.2	97.1	88.2	83.3		
	Completion II	484	532	91.0	100.0	90.2	100.0	90.2	88.4		
	Graduated	436	532	82.0	25.0	81.5	94.3	82.5	77.1		

Note. A dash (-) indicates data are not reported to protect student anonymity. When the number of students represented by a final status is not reported, the class size is presented in intervals of five to provide a general idea of the number of students in the class while maintaining student anonymity. In a class of <150, for example, the number of students is between 145 and 149. Completion I consists of students who graduated or continued high school. Completion II consists of students who graduated, continued high school, or received General Educational Development (GED) certificates.

Table 3
 Longitudinal Completion Rates, Grades 9-12, by District, Campus, and Student Group, Texas Public Schools, Class of 2006

District	Campus	Final status		Class	Rate by student group (%)						
		Status	Number		All students	Afr. am.	Hisp.	White	Econ. dis.	At-risk	
LOS FRESNOS CISD		Continued	29	532	5.5	0.0	5.7	2.9	5.7	6.2	
		Received GED	19	532	3.6	75.0	3.0	2.9	2.1	5.1	
		Dropped out	48	532	9.0	0.0	9.8	0.0	9.8	11.6	
	LOS FRESNOS HS	Completion I	465	532	87.4	25.0	87.2	97.1	88.2	83.3	
		Completion II	484	532	91.0	100.0	90.2	100.0	90.2	88.4	
		Graduated	436	532	82.0	25.0	81.5	94.3	82.5	77.1	
		Continued	29	532	5.5	0.0	5.7	2.9	5.7	6.2	
		Received GED	19	532	3.6	75.0	3.0	2.9	2.1	5.1	
		Dropped out	48	532	9.0	0.0	9.8	0.0	9.8	11.6	
LOUISE ISD		Completion I	-	<40	94.9	100.0	83.3	100.0	93.8	83.3	
		Completion II	-	<40	97.4	100.0	91.7	100.0	93.8	83.3	
		Graduated	-	<40	92.3	100.0	83.3	95.8	87.5	83.3	
		Continued	-	<40	2.6	0.0	0.0	4.2	6.3	0.0	
		Received GED	-	<40	2.6	0.0	8.3	0.0	0.0	0.0	
		Dropped out	-	<40	2.6	0.0	8.3	0.0	6.3	16.7	
		LOUISE H S	Completion I	-	<40	94.9	100.0	83.3	100.0	93.8	83.3
	Completion II		-	<40	97.4	100.0	91.7	100.0	93.8	83.3	
	Graduated		-	<40	92.3	100.0	83.3	95.8	87.5	83.3	
	Continued		-	<40	2.6	0.0	0.0	4.2	6.3	0.0	
	Received GED		-	<40	2.6	0.0	8.3	0.0	0.0	0.0	
	Dropped out		-	<40	2.6	0.0	8.3	0.0	6.3	16.7	
	LOVELADY ISD			Completion I	-	<45	93.0	80.0	75.0	97.1	85.7
		Completion II		-	<45	95.3	80.0	75.0	100.0	85.7	85.7
Graduated		-		<45	88.4	80.0	75.0	91.2	85.7	78.6	
Continued		-		<45	4.7	0.0	0.0	5.9	0.0	0.0	
Received GED		-		<45	2.3	0.0	0.0	2.9	0.0	7.1	
Dropped out		-		<45	4.7	20.0	25.0	0.0	14.3	14.3	
LOVELADY H S		Completion I		-	<45	93.0	80.0	75.0	97.1	85.7	78.6
		Completion II	-	<45	95.3	80.0	75.0	100.0	85.7	85.7	
		Graduated	-	<45	88.4	80.0	75.0	91.2	85.7	78.6	
		Continued	-	<45	4.7	0.0	0.0	5.9	0.0	0.0	
		Received GED	-	<45	2.3	0.0	0.0	2.9	0.0	7.1	
		Dropped out	-	<45	4.7	20.0	25.0	0.0	14.3	14.3	
		LUBBOCK ISD		Completion I	1,674	1,881	89.0	80.4	84.2	95.3	81.9
Completion II				1,701	1,881	90.4	82.6	85.8	96.5	84.0	84.9
Graduated	1,615			1,881	85.9	76.5	79.3	93.8	76.6	78.2	
Continued	59			1,881	3.1	3.9	4.9	1.5	5.3	4.7	
Received GED	27			1,881	1.4	2.1	1.5	1.2	2.1	1.9	
Dropped out	180			1,881	9.6	17.4	14.2	3.5	16.0	15.1	
HOMEBOUND	Completion I			-	<10	80.0	-	66.7	100.0	100.0	66.7
	Completion II			-	<10	80.0	-	66.7	100.0	100.0	66.7
	Graduated			-	<10	60.0	-	33.3	100.0	66.7	66.7
	Continued		-	<10	20.0	-	33.3	0.0	33.3	0.0	
	Received GED		-	<10	0.0	-	0.0	0.0	0.0	0.0	
	Dropped out		-	<10	20.0	-	33.3	0.0	0.0	33.3	
LUBBOCK CO JUVENILE J	Completion I		-	<5	0.0	0.0	0.0	0.0	0.0	0.0	
	Completion II		-	<5	75.0	100.0	50.0	100.0	100.0	75.0	
	Graduated		-	<5	0.0	0.0	0.0	0.0	0.0	0.0	
	Continued		-	<5	0.0	0.0	0.0	0.0	0.0	0.0	
	Received GED		-	<5	75.0	100.0	50.0	100.0	100.0	75.0	
	Dropped out		-	<5	25.0	0.0	50.0	0.0	0.0	25.0	

Note. A dash (-) indicates data are not reported to protect student anonymity. When the number of students represented by a final status is not reported, the class size is presented in intervals of five to provide a general idea of the number of students in the class while maintaining student anonymity. In a class of <150, for example, the number of students is between 145 and 149. Completion I consists of students who graduated or continued high school. Completion II consists of students who graduated, continued high school, or received General Educational Development (GED) certificates.

Table 3
 Longitudinal Completion Rates, Grades 9-12, by District, Campus, and Student Group, Texas Public Schools, Class of 2006

District	Campus	Final status		Class	Rate by student group (%)					
		Status	Number		All students	Afr. am.	Hisp.	White	Econ. dis.	At-risk
LUBBOCK ISD	MATTHEWS LRN CTR/NEW	Completion I	-	<200	66.3	53.3	63.4	78.9	57.6	62.5
		Completion II	-	<200	66.8	53.3	64.3	78.9	57.6	62.5
		Graduated	-	<200	54.3	40.0	47.3	75.4	42.4	50.0
		Continued	-	<200	12.1	13.3	16.1	3.5	15.2	12.5
		Received GED	-	<200	0.5	0.0	0.9	0.0	0.0	0.0
		Dropped out	-	<200	33.2	46.7	35.7	21.1	42.4	37.5
LUBBOCK-COOPER ISD		Completion I	-	<140	97.1	100.0	93.8	98.0	91.8	92.5
		Completion II	-	<140	97.1	100.0	93.8	98.0	91.8	92.5
		Graduated	-	<140	97.1	100.0	93.8	98.0	91.8	92.5
		Continued	-	<140	0.0	0.0	0.0	0.0	0.0	0.0
		Received GED	-	<140	0.0	0.0	0.0	0.0	0.0	0.0
	LUBBOCK-COOPER HIGH S	Completion I	-	<140	97.1	100.0	93.8	98.0	91.8	92.5
		Completion II	-	<140	97.1	100.0	93.8	98.0	91.8	92.5
		Graduated	-	<140	97.1	100.0	93.8	98.0	91.8	92.5
		Continued	-	<140	0.0	0.0	0.0	0.0	0.0	0.0
		Received GED	-	<140	0.0	0.0	0.0	0.0	0.0	0.0
LUEEDERS-AVOCA ISD		Completion I	-	<10	100.0	-	100.0	100.0	100.0	100.0
		Completion II	-	<10	100.0	-	100.0	100.0	100.0	100.0
		Graduated	-	<10	100.0	-	100.0	100.0	100.0	100.0
		Continued	-	<10	0.0	-	0.0	0.0	0.0	0.0
		Received GED	-	<10	0.0	-	0.0	0.0	0.0	0.0
	LUEEDERS-AVOCA H S	Completion I	-	<10	100.0	-	100.0	100.0	100.0	100.0
		Completion II	-	<10	100.0	-	100.0	100.0	100.0	100.0
		Graduated	-	<10	100.0	-	100.0	100.0	100.0	100.0
		Continued	-	<10	0.0	-	0.0	0.0	0.0	0.0
		Received GED	-	<10	0.0	-	0.0	0.0	0.0	0.0
LUFKIN ISD		Completion I	507	584	86.8	84.1	81.8	92.0	85.9	76.0
		Completion II	512	584	87.7	84.1	82.5	93.8	86.2	77.4
		Graduated	466	584	79.8	77.4	68.5	88.5	78.8	63.4
		Continued	41	584	7.0	6.7	13.3	3.5	7.1	12.7
		Received GED	5	584	0.9	0.0	0.7	1.8	0.4	1.4
		Dropped out	72	584	12.3	15.9	17.5	6.2	13.8	22.6
		JUVENILE DETENT CTR	Completion I	-	<5	0.0	0.0	-	0.0	0.0
	Completion II		-	<5	33.3	0.0	-	50.0	33.3	33.3
	Graduated		-	<5	0.0	0.0	-	0.0	0.0	0.0
	Continued		-	<5	0.0	0.0	-	0.0	0.0	0.0
	Received GED		-	<5	33.3	0.0	-	50.0	33.3	33.3
	Dropped out		-	<5	66.7	100.0	-	50.0	66.7	66.7
	LUFKIN H S		Completion I	-	<530	90.1	86.1	85.2	96.6	88.8
		Completion II	-	<530	90.7	86.1	85.2	98.0	88.8	81.1
Graduated		-	<530	85.9	82.4	76.6	94.6	82.5	72.3	
Continued		-	<530	4.2	3.7	8.6	2.0	6.4	8.0	
Received GED		-	<530	0.6	0.0	0.0	1.5	0.0	0.8	
Dropped out		-	<530	9.3	13.9	14.8	2.0	11.2	18.9	
LULING ISD		Completion I	-	<110	85.0	80.0	79.6	93.0	81.4	75.0
	Completion II	-	<110	85.0	80.0	79.6	93.0	81.4	75.0	
	Graduated	-	<110	80.4	80.0	72.2	90.7	79.1	65.4	

Note. A dash (-) indicates data are not reported to protect student anonymity. When the number of students represented by a final status is not reported, the class size is presented in intervals of five to provide a general idea of the number of students in the class while maintaining student anonymity. In a class of <150, for example, the number of students is between 145 and 149. Completion I consists of students who graduated or continued high school. Completion II consists of students who graduated, continued high school, or received General Educational Development (GED) certificates.

Table 3
 Longitudinal Completion Rates, Grades 9-12, by District, Campus, and Student Group, Texas Public Schools, Class of 2006

District	Campus	Final status		Class	Rate by student group (%)					
		Status	Number		All students	Afr. am.	Hisp.	White	Econ. dis.	At-risk
LULING ISD		Continued	-	<110	4.7	0.0	7.4	2.3	2.3	9.6
		Received GED	-	<110	0.0	0.0	0.0	0.0	0.0	0.0
		Dropped out	-	<110	15.0	20.0	20.4	7.0	18.6	25.0
	LULING H S	Completion I	-	<110	85.0	80.0	79.6	93.0	81.4	75.0
		Completion II	-	<110	85.0	80.0	79.6	93.0	81.4	75.0
		Graduated	-	<110	80.4	80.0	72.2	90.7	79.1	65.4
		Continued	-	<110	4.7	0.0	7.4	2.3	2.3	9.6
		Received GED	-	<110	0.0	0.0	0.0	0.0	0.0	0.0
		Dropped out	-	<110	15.0	20.0	20.4	7.0	18.6	25.0
LUMBERTON ISD		Completion I	-	<250	92.3	100.0	50.0	93.3	79.4	87.0
		Completion II	-	<250	93.5	100.0	66.7	94.1	82.4	89.0
		Graduated	-	<250	90.3	100.0	50.0	91.2	79.4	85.0
		Continued	-	<250	2.0	0.0	0.0	2.1	0.0	2.0
		Received GED	-	<250	1.2	0.0	16.7	0.8	2.9	2.0
		Dropped out	-	<250	6.5	0.0	33.3	5.9	17.6	11.0
	LUMBERTON H S	Completion I	-	<250	92.3	100.0	50.0	93.3	79.4	87.0
		Completion II	-	<250	93.5	100.0	66.7	94.1	82.4	89.0
		Graduated	-	<250	90.3	100.0	50.0	91.2	79.4	85.0
		Continued	-	<250	2.0	0.0	0.0	2.1	0.0	2.0
LYFORD CISD		Completion I	-	<105	87.1	-	86.2	100.0	83.6	81.0
		Completion II	-	<105	87.1	-	86.2	100.0	83.6	81.0
		Graduated	-	<105	78.2	-	78.7	71.4	78.1	65.5
		Continued	-	<105	8.9	-	7.4	28.6	5.5	15.5
		Received GED	-	<105	0.0	-	0.0	0.0	0.0	0.0
		Dropped out	-	<105	12.9	-	13.8	0.0	16.4	19.0
	LYFORD H S	Completion I	-	<105	87.1	-	86.2	100.0	83.6	81.0
		Completion II	-	<105	87.1	-	86.2	100.0	83.6	81.0
		Graduated	-	<105	78.2	-	78.7	71.4	78.1	65.5
		Continued	-	<105	8.9	-	7.4	28.6	5.5	15.5
LYTLE ISD		Completion I	-	<85	90.0	-	90.2	89.3	91.4	89.4
		Completion II	-	<85	90.0	-	90.2	89.3	91.4	89.4
		Graduated	-	<85	83.8	-	84.3	82.1	80.0	78.7
		Continued	-	<85	6.3	-	5.9	7.1	11.4	10.6
		Received GED	-	<85	0.0	-	0.0	0.0	0.0	0.0
		Dropped out	-	<85	10.0	-	9.8	10.7	8.6	10.6
	LYTLE H S	Completion I	-	<85	90.0	-	90.2	89.3	91.4	89.4
		Completion II	-	<85	90.0	-	90.2	89.3	91.4	89.4
		Graduated	-	<85	83.8	-	84.3	82.1	80.0	78.7
		Continued	-	<85	6.3	-	5.9	7.1	11.4	10.6
MABANK ISD	Completion I	-	<205	93.6	-	92.9	93.6	92.6	89.7	
	Completion II	-	<205	99.5	-	92.9	100.0	98.8	99.1	
	Graduated	-	<205	86.6	-	57.1	88.8	90.1	79.4	
	Continued	-	<205	6.9	-	35.7	4.8	2.5	10.3	
	Received GED	-	<205	5.9	-	0.0	6.4	6.2	9.3	
	Dropped out	-	<205	0.5	-	7.1	0.0	1.2	0.9	

Note. A dash (-) indicates data are not reported to protect student anonymity. When the number of students represented by a final status is not reported, the class size is presented in intervals of five to provide a general idea of the number of students in the class while maintaining student anonymity. In a class of <150, for example, the number of students is between 145 and 149. Completion I consists of students who graduated or continued high school. Completion II consists of students who graduated, continued high school, or received General Educational Development (GED) certificates.

Table 3
 Longitudinal Completion Rates, Grades 9-12, by District, Campus, and Student Group, Texas Public Schools, Class of 2006

District	Campus	Final status		Class	Rate by student group (%)					
		Status	Number		All students	Afr. am.	Hisp.	White	Econ. dis.	At-risk
MABANK ISD	MABANK H S	Completion I	-	<205	93.6	-	92.9	93.6	92.6	89.7
		Completion II	-	<205	99.5	-	92.9	100.0	98.8	99.1
		Graduated	-	<205	86.6	-	57.1	88.8	90.1	79.4
		Continued	-	<205	6.9	-	35.7	4.8	2.5	10.3
		Received GED	-	<205	5.9	-	0.0	6.4	6.2	9.3
		Dropped out	-	<205	0.5	-	7.1	0.0	1.2	0.9
MADISONVILLE CISD		Completion I	-	<145	87.4	86.5	85.7	88.3	83.3	82.9
		Completion II	-	<145	90.9	86.5	85.7	94.8	85.7	88.2
		Graduated	-	<145	84.6	86.5	75.0	87.0	79.8	77.6
		Continued	-	<145	2.8	0.0	10.7	1.3	3.6	5.3
		Received GED	-	<145	3.5	0.0	0.0	6.5	2.4	5.3
		Dropped out	-	<145	9.1	13.5	14.3	5.2	14.3	11.8
	MADISONVILLE HIGH SCH	Completion I	-	<145	87.4	86.5	85.7	88.3	83.3	82.9
		Completion II	-	<145	90.9	86.5	85.7	94.8	85.7	88.2
		Graduated	-	<145	84.6	86.5	75.0	87.0	79.8	77.6
		Continued	-	<145	2.8	0.0	10.7	1.3	3.6	5.3
		Received GED	-	<145	3.5	0.0	0.0	6.5	2.4	5.3
		Dropped out	-	<145	9.1	13.5	14.3	5.2	14.3	11.8
MAGNOLIA ISD		Completion I	549	623	88.1	91.7	87.5	88.2	79.8	80.4
		Completion II	563	623	90.4	91.7	88.5	90.7	80.7	83.6
		Graduated	515	623	82.7	87.5	81.7	82.8	69.7	69.9
		Continued	34	623	5.5	4.2	5.8	5.5	10.1	10.5
		Received GED	14	623	2.2	0.0	1.0	2.4	0.8	3.2
		Dropped out	60	623	9.6	8.3	11.5	9.3	19.3	16.4
	ALPHA	Completion I	-	<50	79.6	0.0	71.4	82.9	72.7	81.6
		Completion II	-	<50	79.6	0.0	71.4	82.9	72.7	81.6
		Graduated	-	<50	51.0	0.0	57.1	51.2	45.5	50.0
		Continued	-	<50	28.6	0.0	14.3	31.7	27.3	31.6
		Received GED	-	<50	0.0	0.0	0.0	0.0	0.0	0.0
		Dropped out	-	<50	20.4	100.0	28.6	17.1	27.3	18.4
	MAGNOLIA H S	Completion I	510	574	88.9	95.7	88.7	88.7	80.6	80.1
		Completion II	524	574	91.3	95.7	89.7	91.4	81.5	84.0
		Graduated	490	574	85.4	91.3	83.5	85.6	72.2	74.0
		Continued	20	574	3.5	4.3	5.2	3.1	8.3	6.1
		Received GED	14	574	2.4	0.0	1.0	2.7	0.9	3.9
		Dropped out	50	574	8.7	4.3	10.3	8.6	18.5	16.0
MALAKOFF ISD		Completion I	-	<85	88.8	100.0	50.0	89.6	80.0	72.4
		Completion II	-	<85	92.5	100.0	50.0	94.0	83.3	79.3
		Graduated	-	<85	87.5	100.0	50.0	89.6	80.0	72.4
		Continued	-	<85	1.3	0.0	0.0	0.0	0.0	0.0
		Received GED	-	<85	3.8	0.0	0.0	4.5	3.3	6.9
		Dropped out	-	<85	7.5	0.0	50.0	6.0	16.7	20.7
	MALAKOFF H S	Completion I	-	<75	91.5	100.0	66.7	91.7	87.0	76.2
		Completion II	-	<75	95.8	100.0	66.7	96.7	91.3	85.7
		Graduated	-	<75	90.1	100.0	66.7	91.7	87.0	76.2
		Continued	-	<75	1.4	0.0	0.0	0.0	0.0	0.0
		Received GED	-	<75	4.2	0.0	0.0	5.0	4.3	9.5
		Dropped out	-	<75	4.2	0.0	33.3	3.3	8.7	14.3
MANOR ISD	Completion I	-	<185	88.5	93.9	83.5	91.8	84.7	84.3	
	Completion II	-	<185	90.2	97.0	83.5	95.1	86.7	86.5	
	Graduated	-	<185	73.8	87.9	60.0	85.2	69.4	58.4	

Note. A dash (-) indicates data are not reported to protect student anonymity. When the number of students represented by a final status is not reported, the class size is presented in intervals of five to provide a general idea of the number of students in the class while maintaining student anonymity. In a class of <150, for example, the number of students is between 145 and 149. Completion I consists of students who graduated or continued high school. Completion II consists of students who graduated, continued high school, or received General Educational Development (GED) certificates.

Table 3
 Longitudinal Completion Rates, Grades 9-12, by District, Campus, and Student Group, Texas Public Schools, Class of 2006

District	Campus	Final status		Class	Rate by student group (%)					
		Status	Number		All students	Afr. am.	Hisp.	White	Econ. dis.	At-risk
MANOR ISD		Continued	-	<185	14.8	6.1	23.5	6.6	15.3	25.8
		Received GED	-	<185	1.6	3.0	0.0	3.3	2.0	2.2
		Dropped out	-	<185	9.8	3.0	16.5	4.9	13.3	13.5
	EXCEL HIGH SCHOOL	Completion I	-	<20	88.2	66.7	87.5	100.0	83.3	85.7
		Completion II	-	<20	88.2	66.7	87.5	100.0	83.3	85.7
		Graduated	-	<20	41.2	0.0	37.5	80.0	16.7	42.9
		Continued	-	<20	47.1	66.7	50.0	20.0	66.7	42.9
		Received GED	-	<20	0.0	0.0	0.0	0.0	0.0	0.0
		Dropped out	-	<20	11.8	33.3	12.5	0.0	16.7	14.3
	MANOR H S	Completion I	-	<170	88.6	96.7	83.1	91.1	84.8	84.0
		Completion II	-	<170	90.4	100.0	83.1	94.6	87.0	86.7
		Graduated	-	<170	77.1	96.7	62.3	85.7	72.8	61.3
		Continued	-	<170	11.4	0.0	20.8	5.4	12.0	22.7
		Received GED	-	<170	1.8	3.3	0.0	3.6	2.2	2.7
		Dropped out	-	<170	9.6	0.0	16.9	5.4	13.0	13.3
MANSFIELD ISD		Completion I	1,398	1,497	93.4	94.4	93.5	92.6	88.8	85.4
		Completion II	1,424	1,497	95.1	95.2	94.6	95.0	90.3	89.0
		Graduated	1,314	1,497	87.8	89.4	83.9	87.7	79.2	73.5
		Continued	84	1,497	5.6	5.0	9.7	4.9	9.7	12.0
		Received GED	26	1,497	1.7	0.8	1.1	2.4	1.5	3.6
		Dropped out	73	1,497	4.9	4.8	5.4	5.0	9.7	11.0
	MANSFIELD HIGH SCHOOL	Completion I	491	518	94.8	98.1	89.4	95.3	89.9	86.2
		Completion II	497	518	95.9	98.1	89.4	96.6	91.3	89.8
		Graduated	471	518	90.9	94.3	81.8	92.7	81.2	77.8
		Continued	20	518	3.9	3.8	7.6	2.6	8.7	8.4
		Received GED	6	518	1.2	0.0	0.0	1.3	1.4	3.6
		Dropped out	21	518	4.1	1.9	10.6	3.4	8.7	10.2
	SUMMIT HIGH SCHOOL	Completion I	483	519	93.1	95.9	93.0	90.7	85.1	80.4
		Completion II	495	519	95.4	95.9	96.5	94.2	87.8	86.6
		Graduated	466	519	89.8	91.9	91.2	88.0	79.7	73.2
Continued		17	519	3.3	4.1	1.8	2.7	5.4	7.1	
Received GED		12	519	2.3	0.0	3.5	3.4	2.7	6.3	
Dropped out		24	519	4.6	4.1	3.5	5.8	12.2	13.4	
MARATHON ISD		Completion I	-	<10	100.0	-	100.0	100.0	100.0	100.0
		Completion II	-	<10	100.0	-	100.0	100.0	100.0	100.0
		Graduated	-	<10	80.0	-	75.0	100.0	80.0	0.0
		Continued	-	<10	20.0	-	25.0	0.0	20.0	100.0
		Received GED	-	<10	0.0	-	0.0	0.0	0.0	0.0
		Dropped out	-	<10	0.0	-	0.0	0.0	0.0	0.0
	MARATHON INDEPENDENT S	Completion I	-	<10	100.0	-	100.0	100.0	100.0	100.0
		Completion II	-	<10	100.0	-	100.0	100.0	100.0	100.0
		Graduated	-	<10	80.0	-	75.0	100.0	80.0	0.0
		Continued	-	<10	20.0	-	25.0	0.0	20.0	100.0
MARBLE FALLS ISD		Completion I	-	<255	96.4	100.0	94.8	96.8	94.2	93.6
		Completion II	-	<255	97.6	100.0	94.8	98.4	94.2	94.5
		Graduated	-	<255	85.3	60.0	67.2	91.4	72.5	71.8
		Continued	-	<255	11.2	40.0	27.6	5.4	21.7	21.8
		Received GED	-	<255	1.2	0.0	0.0	1.6	0.0	0.9
		Dropped out	-	<255	2.4	0.0	5.2	1.6	5.8	5.5

Note. A dash (-) indicates data are not reported to protect student anonymity. When the number of students represented by a final status is not reported, the class size is presented in intervals of five to provide a general idea of the number of students in the class while maintaining student anonymity. In a class of <150, for example, the number of students is between 145 and 149. Completion I consists of students who graduated or continued high school. Completion II consists of students who graduated, continued high school, or received General Educational Development (GED) certificates.

Table 3
 Longitudinal Completion Rates, Grades 9-12, by District, Campus, and Student Group, Texas Public Schools, Class of 2006

District	Campus	Final status		Class	Rate by student group (%)					
		Status	Number		All students	Afr. am.	Hisp.	White	Econ. dis.	At-risk
MARBLE FALLS ISD	MARBLE FALLS HIGH SCH	Completion I	-	<220	95.9	100.0	94.0	96.3	93.1	91.5
		Completion II	-	<220	97.2	100.0	94.0	98.1	93.1	92.7
		Graduated	-	<220	88.1	75.0	70.0	93.8	77.6	74.4
		Continued	-	<220	7.8	25.0	24.0	2.5	15.5	17.1
		Received GED	-	<220	1.4	0.0	0.0	1.9	0.0	1.2
		Dropped out	-	<220	2.8	0.0	6.0	1.9	6.9	7.3
MARFA ISD		Completion I	-	<40	82.9	-	80.6	100.0	85.7	84.2
		Completion II	-	<40	85.7	-	83.9	100.0	85.7	89.5
		Graduated	-	<40	82.9	-	80.6	100.0	85.7	84.2
		Continued	-	<40	0.0	-	0.0	0.0	0.0	0.0
		Received GED	-	<40	2.9	-	3.2	0.0	0.0	5.3
		Dropped out	-	<40	14.3	-	16.1	0.0	14.3	10.5
	MARFA JUNIOR/SENIOR H	Completion I	-	<40	82.9	-	80.6	100.0	85.7	84.2
		Completion II	-	<40	85.7	-	83.9	100.0	85.7	89.5
		Graduated	-	<40	82.9	-	80.6	100.0	85.7	84.2
		Continued	-	<40	0.0	-	0.0	0.0	0.0	0.0
		Received GED	-	<40	2.9	-	3.2	0.0	0.0	5.3
		Dropped out	-	<40	14.3	-	16.1	0.0	14.3	10.5
MARION ISD		Completion I	-	<105	95.0	100.0	91.7	95.8	87.5	94.9
		Completion II	-	<105	97.0	100.0	95.8	97.2	91.7	97.4
		Graduated	-	<105	90.1	100.0	79.2	93.1	83.3	82.1
		Continued	-	<105	5.0	0.0	12.5	2.8	4.2	12.8
		Received GED	-	<105	2.0	0.0	4.2	1.4	4.2	2.6
		Dropped out	-	<105	3.0	0.0	4.2	2.8	8.3	2.6
	MARION H S	Completion I	-	<105	95.0	100.0	91.7	95.8	87.5	94.9
		Completion II	-	<105	97.0	100.0	95.8	97.2	91.7	97.4
		Graduated	-	<105	90.1	100.0	79.2	93.1	83.3	82.1
		Continued	-	<105	5.0	0.0	12.5	2.8	4.2	12.8
		Received GED	-	<105	2.0	0.0	4.2	1.4	4.2	2.6
		Dropped out	-	<105	3.0	0.0	4.2	2.8	8.3	2.6
MARLIN ISD		Completion I	-	<90	83.0	76.4	86.7	100.0	78.7	82.4
		Completion II	-	<90	83.0	76.4	86.7	100.0	78.7	82.4
		Graduated	-	<90	69.3	58.2	86.7	88.9	59.6	75.0
		Continued	-	<90	13.6	18.2	0.0	11.1	19.1	7.4
		Received GED	-	<90	0.0	0.0	0.0	0.0	0.0	0.0
		Dropped out	-	<90	17.0	23.6	13.3	0.0	21.3	17.6
	FEC THE LEARNING CENT	Completion I	-	<15	81.8	71.4	100.0	100.0	80.0	80.0
		Completion II	-	<15	81.8	71.4	100.0	100.0	80.0	80.0
		Graduated	-	<15	27.3	0.0	100.0	66.7	20.0	20.0
		Continued	-	<15	54.5	71.4	0.0	33.3	60.0	60.0
		Received GED	-	<15	0.0	0.0	0.0	0.0	0.0	0.0
		Dropped out	-	<15	18.2	28.6	0.0	0.0	20.0	20.0
MARLIN H S	Completion I	-	<80	83.1	77.1	85.7	100.0	78.6	82.5	
	Completion II	-	<80	83.1	77.1	85.7	100.0	78.6	82.5	
	Graduated	-	<80	75.3	66.7	85.7	93.3	64.3	79.4	
	Continued	-	<80	7.8	10.4	0.0	6.7	14.3	3.2	
	Received GED	-	<80	0.0	0.0	0.0	0.0	0.0	0.0	
	Dropped out	-	<80	16.9	22.9	14.3	0.0	21.4	17.5	
MARSHALL ISD	Completion I	355	423	83.9	77.1	71.1	91.5	74.8	72.6	
	Completion II	370	423	87.5	79.4	76.3	95.8	79.9	78.9	
	Graduated	343	423	81.1	72.4	68.4	90.1	72.3	68.4	

Note. A dash (-) indicates data are not reported to protect student anonymity. When the number of students represented by a final status is not reported, the class size is presented in intervals of five to provide a general idea of the number of students in the class while maintaining student anonymity. In a class of <150, for example, the number of students is between 145 and 149. Completion I consists of students who graduated or continued high school. Completion II consists of students who graduated, continued high school, or received General Educational Development (GED) certificates.

Table 3
 Longitudinal Completion Rates, Grades 9-12, by District, Campus, and Student Group, Texas Public Schools, Class of 2006

District	Campus	Final status		Class	Rate by student group (%)					
		Status	Number		All students	Afr. am.	Hisp.	White	Econ. dis.	At-risk
MARSHALL ISD		Continued	12	423	2.8	4.7	2.6	1.4	2.5	4.2
		Received GED	15	423	3.5	2.4	5.3	4.2	5.0	6.3
		Dropped out	53	423	12.5	20.6	23.7	4.2	20.1	21.1
	MARSHALL H S	Completion I	354	420	84.3	77.4	71.1	91.9	75.2	73.0
		Completion II	368	420	87.6	79.8	76.3	95.7	79.6	78.8
		Graduated	342	420	81.4	72.6	68.4	90.5	72.6	68.8
		Continued	12	420	2.9	4.8	2.6	1.4	2.5	4.2
		Received GED	14	420	3.3	2.4	5.3	3.8	4.5	5.8
		Dropped out	52	420	12.4	20.2	23.7	4.3	20.4	21.2
	MART ISD		Completion I	-	<65	83.3	78.9	100.0	84.6	76.9
Completion II			-	<65	85.0	78.9	100.0	87.2	76.9	75.0
Graduated			-	<65	83.3	78.9	100.0	84.6	76.9	75.0
Continued			-	<65	0.0	0.0	0.0	0.0	0.0	0.0
Received GED			-	<65	1.7	0.0	0.0	2.6	0.0	0.0
Dropped out			-	<65	15.0	21.1	0.0	12.8	23.1	25.0
MART H S		Completion I	-	<55	90.7	88.2	100.0	91.4	86.4	86.7
		Completion II	-	<55	92.6	88.2	100.0	94.3	86.4	86.7
		Graduated	-	<55	90.7	88.2	100.0	91.4	86.4	86.7
		Continued	-	<55	0.0	0.0	0.0	0.0	0.0	0.0
	Received GED	-	<55	1.9	0.0	0.0	2.9	0.0	0.0	
	Dropped out	-	<55	7.4	11.8	0.0	5.7	13.6	13.3	
MARTINS MILL ISD		Completion I	-	<45	100.0	-	100.0	100.0	100.0	100.0
		Completion II	-	<45	100.0	-	100.0	100.0	100.0	100.0
		Graduated	-	<45	97.5	-	100.0	97.1	100.0	100.0
		Continued	-	<45	2.5	-	0.0	2.9	0.0	0.0
		Received GED	-	<45	0.0	-	0.0	0.0	0.0	0.0
		Dropped out	-	<45	0.0	-	0.0	0.0	0.0	0.0
	MARTINS MILL H S	Completion I	-	<45	100.0	-	100.0	100.0	100.0	100.0
		Completion II	-	<45	100.0	-	100.0	100.0	100.0	100.0
		Graduated	-	<45	97.5	-	100.0	97.1	100.0	100.0
		Continued	-	<45	2.5	-	0.0	2.9	0.0	0.0
Received GED		-	<45	0.0	-	0.0	0.0	0.0	0.0	
Dropped out		-	<45	0.0	-	0.0	0.0	0.0	0.0	
MARTINSVILLE ISD		Completion I	-	<25	100.0	100.0	100.0	100.0	100.0	100.0
		Completion II	-	<25	100.0	100.0	100.0	100.0	100.0	100.0
		Graduated	-	<25	100.0	100.0	100.0	100.0	100.0	100.0
		Continued	-	<25	0.0	0.0	0.0	0.0	0.0	0.0
		Received GED	-	<25	0.0	0.0	0.0	0.0	0.0	0.0
		Dropped out	-	<25	0.0	0.0	0.0	0.0	0.0	0.0
	MARTINSVILLE SCHOOL	Completion I	-	<25	100.0	100.0	100.0	100.0	100.0	100.0
		Completion II	-	<25	100.0	100.0	100.0	100.0	100.0	100.0
		Graduated	-	<25	100.0	100.0	100.0	100.0	100.0	100.0
		Continued	-	<25	0.0	0.0	0.0	0.0	0.0	0.0
Received GED		-	<25	0.0	0.0	0.0	0.0	0.0	0.0	
Dropped out		-	<25	0.0	0.0	0.0	0.0	0.0	0.0	
MASON ISD		Completion I	-	<65	100.0	-	100.0	100.0	100.0	100.0
		Completion II	-	<65	100.0	-	100.0	100.0	100.0	100.0
		Graduated	-	<65	98.4	-	100.0	97.5	96.4	94.7
		Continued	-	<65	1.6	-	0.0	2.5	3.6	5.3
		Received GED	-	<65	0.0	-	0.0	0.0	0.0	0.0
		Dropped out	-	<65	0.0	-	0.0	0.0	0.0	0.0

Note. A dash (-) indicates data are not reported to protect student anonymity. When the number of students represented by a final status is not reported, the class size is presented in intervals of five to provide a general idea of the number of students in the class while maintaining student anonymity. In a class of <150, for example, the number of students is between 145 and 149. Completion I consists of students who graduated or continued high school. Completion II consists of students who graduated, continued high school, or received General Educational Development (GED) certificates.

Table 3
 Longitudinal Completion Rates, Grades 9-12, by District, Campus, and Student Group, Texas Public Schools, Class of 2006

District	Campus	Final status		Class	Rate by student group (%)					
		Status	Number		All students	Afr. am.	Hisp.	White	Econ. dis.	At-risk
MASON ISD	MASON H S	Completion I	-	<65	100.0	-	100.0	100.0	100.0	100.0
		Completion II	-	<65	100.0	-	100.0	100.0	100.0	100.0
		Graduated	-	<65	98.4	-	100.0	97.5	96.4	94.7
		Continued	-	<65	1.6	-	0.0	2.5	3.6	5.3
		Received GED	-	<65	0.0	-	0.0	0.0	0.0	0.0
		Dropped out	-	<65	0.0	-	0.0	0.0	0.0	0.0
MATHIS ISD		Completion I	-	<125	93.4	100.0	94.8	85.7	91.7	90.7
		Completion II	-	<125	95.9	100.0	97.9	85.7	94.4	94.7
		Graduated	-	<125	70.2	100.0	67.0	81.0	72.2	56.0
		Continued	-	<125	23.1	0.0	27.8	4.8	19.4	34.7
		Received GED	-	<125	2.5	0.0	3.1	0.0	2.8	4.0
		Dropped out	-	<125	4.1	0.0	2.1	14.3	5.6	5.3
	MATHIS H S	Completion I	-	<125	93.4	100.0	94.8	85.7	91.7	90.7
		Completion II	-	<125	95.9	100.0	97.9	85.7	94.4	94.7
		Graduated	-	<125	70.2	100.0	67.0	81.0	72.2	56.0
		Continued	-	<125	23.1	0.0	27.8	4.8	19.4	34.7
		Received GED	-	<125	2.5	0.0	3.1	0.0	2.8	4.0
		Dropped out	-	<125	4.1	0.0	2.1	14.3	5.6	5.3
MAUD ISD		Completion I	-	<35	100.0	100.0	-	100.0	100.0	100.0
		Completion II	-	<35	100.0	100.0	-	100.0	100.0	100.0
		Graduated	-	<35	96.8	100.0	-	96.4	90.9	100.0
		Continued	-	<35	3.2	0.0	-	3.6	9.1	0.0
		Received GED	-	<35	0.0	0.0	-	0.0	0.0	0.0
		Dropped out	-	<35	0.0	0.0	-	0.0	0.0	0.0
	MAUD SCHOOL	Completion I	-	<35	100.0	100.0	-	100.0	100.0	100.0
		Completion II	-	<35	100.0	100.0	-	100.0	100.0	100.0
		Graduated	-	<35	96.8	100.0	-	96.4	90.9	100.0
		Continued	-	<35	3.2	0.0	-	3.6	9.1	0.0
		Received GED	-	<35	0.0	0.0	-	0.0	0.0	0.0
		Dropped out	-	<35	0.0	0.0	-	0.0	0.0	0.0
MAY ISD		Completion I	-	<25	86.4	100.0	100.0	89.5	80.0	75.0
		Completion II	-	<25	90.9	100.0	100.0	89.5	80.0	87.5
		Graduated	-	<25	86.4	100.0	100.0	89.5	80.0	75.0
		Continued	-	<25	0.0	0.0	0.0	0.0	0.0	0.0
		Received GED	-	<25	4.5	0.0	0.0	0.0	0.0	12.5
		Dropped out	-	<25	9.1	0.0	0.0	10.5	20.0	12.5
	MAY H S	Completion I	-	<25	86.4	100.0	100.0	89.5	80.0	75.0
		Completion II	-	<25	90.9	100.0	100.0	89.5	80.0	87.5
		Graduated	-	<25	86.4	100.0	100.0	89.5	80.0	75.0
		Continued	-	<25	0.0	0.0	0.0	0.0	0.0	0.0
		Received GED	-	<25	4.5	0.0	0.0	0.0	0.0	12.5
		Dropped out	-	<25	9.1	0.0	0.0	10.5	20.0	12.5
MAYPEARL ISD		Completion I	-	<60	100.0	100.0	100.0	100.0	100.0	100.0
		Completion II	-	<60	100.0	100.0	100.0	100.0	100.0	100.0
		Graduated	-	<60	96.4	66.7	100.0	97.4	100.0	95.5
		Continued	-	<60	3.6	33.3	0.0	2.6	0.0	4.5
		Received GED	-	<60	0.0	0.0	0.0	0.0	0.0	0.0
		Dropped out	-	<60	0.0	0.0	0.0	0.0	0.0	0.0
	MAYPEARL H S	Completion I	-	<60	100.0	100.0	100.0	100.0	100.0	100.0
		Completion II	-	<60	100.0	100.0	100.0	100.0	100.0	100.0
		Graduated	-	<60	96.4	66.7	100.0	97.4	100.0	95.5

Note. A dash (-) indicates data are not reported to protect student anonymity. When the number of students represented by a final status is not reported, the class size is presented in intervals of five to provide a general idea of the number of students in the class while maintaining student anonymity. In a class of <150, for example, the number of students is between 145 and 149. Completion I consists of students who graduated or continued high school. Completion II consists of students who graduated, continued high school, or received General Educational Development (GED) certificates.

Table 3
 Longitudinal Completion Rates, Grades 9-12, by District, Campus, and Student Group, Texas Public Schools, Class of 2006

District	Campus	Final status		Class	Rate by student group (%)					
		Status	Number		All students	Afr. am.	Hisp.	White	Econ. dis.	At-risk
MAYPEARL ISD	MAYPEARL H S	Continued	-	<60	3.6	33.3	0.0	2.6	0.0	4.5
		Received GED	-	<60	0.0	0.0	0.0	0.0	0.0	0.0
		Dropped out	-	<60	0.0	0.0	0.0	0.0	0.0	0.0
MCALLEN ISD		Completion I	1,262	1,485	85.0	100.0	83.5	94.4	83.7	73.9
		Completion II	1,278	1,485	86.1	100.0	84.5	97.2	84.6	75.5
		Graduated	1,135	1,485	76.4	100.0	74.3	89.4	76.0	59.0
		Continued	127	1,485	8.6	0.0	9.2	4.9	7.8	14.9
		Received GED	16	1,485	1.1	0.0	0.9	2.8	0.9	1.6
		Dropped out	207	1,485	13.9	0.0	15.5	2.8	15.4	24.5
		INSTR/GUID CENTER	Completion I	-	<10	60.0	-	60.0	-	50.0
	Completion II		-	<10	60.0	-	60.0	-	50.0	50.0
	Graduated		-	<10	0.0	-	0.0	-	0.0	0.0
	Continued		-	<10	60.0	-	60.0	-	50.0	50.0
	Received GED		-	<10	0.0	-	0.0	-	0.0	0.0
	Dropped out		-	<10	40.0	-	40.0	-	50.0	50.0
	LAMAR ACADEMY		Completion I	-	<120	78.2	-	77.6	83.3	77.8
		Completion II	-	<120	78.2	-	77.6	83.3	77.8	77.0
		Graduated	-	<120	43.7	-	42.1	58.3	43.1	42.5
		Continued	-	<120	34.5	-	35.5	25.0	34.7	34.5
		Received GED	-	<120	0.0	-	0.0	0.0	0.0	0.0
		Dropped out	-	<120	21.8	-	22.4	16.7	22.2	23.0
		MCALLEN HIGH SCHOOL	Completion I	-	<435	83.6	100.0	81.3	96.4	79.1
	Completion II		-	<435	84.5	100.0	82.1	98.2	79.8	70.6
	Graduated		-	<435	73.9	100.0	70.5	92.9	68.8	50.7
	Continued		-	<435	9.7	0.0	10.8	3.6	10.3	18.4
	Received GED		-	<435	0.9	0.0	0.8	1.8	0.8	1.5
	Dropped out		-	<435	15.5	0.0	17.9	1.8	20.2	29.4
	MEMORIAL HIGH SCHOOL		Completion I	-	<475	87.7	100.0	86.2	94.6	86.4
		Completion II	-	<475	88.5	100.0	86.7	98.2	87.4	79.9
		Graduated	-	<475	83.8	100.0	81.9	92.9	83.7	72.3
Continued		-	<475	3.8	0.0	4.3	1.8	2.7	6.1	
Received GED		-	<475	0.9	0.0	0.5	3.6	1.0	1.5	
Dropped out		-	<475	11.5	0.0	13.3	1.8	12.6	20.1	
ROWE HIGH SCHOOL		Completion I	392	458	85.6	100.0	84.8	94.4	87.0	71.4
	Completion II	400	458	87.3	100.0	86.4	100.0	88.0	74.1	
	Graduated	369	458	80.6	100.0	79.6	88.9	83.6	60.3	
	Continued	23	458	5.0	0.0	5.2	5.6	3.4	11.1	
	Received GED	8	458	1.7	0.0	1.6	5.6	1.0	2.6	
	Dropped out	58	458	12.7	0.0	13.6	0.0	12.0	25.9	
	MCCAMEY ISD		Completion I	-	<40	100.0	100.0	100.0	100.0	100.0
Completion II			-	<40	100.0	100.0	100.0	100.0	100.0	100.0
Graduated			-	<40	94.6	100.0	90.5	100.0	88.9	100.0
Continued			-	<40	5.4	0.0	9.5	0.0	11.1	0.0
Received GED			-	<40	0.0	0.0	0.0	0.0	0.0	0.0
Dropped out			-	<40	0.0	0.0	0.0	0.0	0.0	0.0
MCCAMEY H S			Completion I	-	<40	100.0	100.0	100.0	100.0	100.0
		Completion II	-	<40	100.0	100.0	100.0	100.0	100.0	100.0
		Graduated	-	<40	94.6	100.0	90.5	100.0	88.9	100.0
		Continued	-	<40	5.4	0.0	9.5	0.0	11.1	0.0
	Received GED	-	<40	0.0	0.0	0.0	0.0	0.0	0.0	
	Dropped out	-	<40	0.0	0.0	0.0	0.0	0.0	0.0	

Note. A dash (-) indicates data are not reported to protect student anonymity. When the number of students represented by a final status is not reported, the class size is presented in intervals of five to provide a general idea of the number of students in the class while maintaining student anonymity. In a class of <150, for example, the number of students is between 145 and 149. Completion I consists of students who graduated or continued high school. Completion II consists of students who graduated, continued high school, or received General Educational Development (GED), certificates.

Table 3
 Longitudinal Completion Rates, Grades 9-12, by District, Campus, and Student Group, Texas Public Schools, Class of 2006

District	Campus	Final status		Class	Rate by student group (%)					
		Status	Number		All students	Afr. am.	Hisp.	White	Econ. dis.	At-risk
MCGREGOR ISD		Completion I	-	<65	93.4	100.0	88.0	96.4	90.6	90.2
		Completion II	-	<65	96.7	100.0	92.0	100.0	93.8	95.1
		Graduated	-	<65	85.2	87.5	76.0	92.9	84.4	82.9
		Continued	-	<65	8.2	12.5	12.0	3.6	6.3	7.3
		Received GED	-	<65	3.3	0.0	4.0	3.6	3.1	4.9
		Dropped out	-	<65	3.3	0.0	8.0	0.0	6.3	4.9
	MCGREGOR H S	Completion I	-	<65	93.4	100.0	88.0	96.4	90.6	90.2
		Completion II	-	<65	96.7	100.0	92.0	100.0	93.8	95.1
		Graduated	-	<65	85.2	87.5	76.0	92.9	84.4	82.9
		Continued	-	<65	8.2	12.5	12.0	3.6	6.3	7.3
		Received GED	-	<65	3.3	0.0	4.0	3.6	3.1	4.9
		Dropped out	-	<65	3.3	0.0	8.0	0.0	6.3	4.9
MCKINNEY ISD		Completion I	964	1,029	93.7	80.6	88.6	96.6	82.8	85.4
		Completion II	992	1,029	96.4	83.9	90.7	99.4	84.8	91.4
		Graduated	922	1,029	89.6	73.1	80.3	94.1	69.7	78.5
		Continued	42	1,029	4.1	7.5	8.3	2.5	13.1	6.9
		Received GED	28	1,029	2.7	3.2	2.1	2.8	2.1	6.1
		Dropped out	37	1,029	3.6	16.1	9.3	0.6	15.2	8.6
	COUNTY RESIDENTIAL CE	Completion I	-	<10	0.0	0.0	-	0.0	0.0	0.0
		Completion II	-	<10	100.0	100.0	-	100.0	100.0	100.0
		Graduated	-	<10	0.0	0.0	-	0.0	0.0	0.0
		Continued	-	<10	0.0	0.0	-	0.0	0.0	0.0
		Received GED	-	<10	100.0	100.0	-	100.0	100.0	100.0
		Dropped out	-	<10	0.0	0.0	-	0.0	0.0	0.0
MCKINNEY HIGH SCHOOL	Completion I	486	519	93.6	76.6	80.7	98.9	76.9	84.3	
	Completion II	493	519	95.0	78.7	84.1	99.5	76.9	87.2	
	Graduated	468	519	90.2	66.0	78.4	96.2	66.2	80.8	
	Continued	18	519	3.5	10.6	2.3	2.7	10.8	3.5	
	Received GED	7	519	1.3	2.1	3.4	0.5	0.0	2.9	
	Dropped out	26	519	5.0	21.3	15.9	0.5	23.1	12.8	
MCKINNEY NORTH HIGH S	Completion I	-	<420	96.9	94.3	95.8	97.3	92.2	90.8	
	Completion II	-	<420	99.0	97.1	97.2	99.7	96.1	97.2	
	Graduated	-	<420	94.7	91.4	91.7	95.6	86.3	86.2	
	Continued	-	<420	2.2	2.9	4.2	1.7	5.9	4.6	
	Received GED	-	<420	2.2	2.9	1.4	2.3	3.9	6.4	
	Dropped out	-	<420	1.0	2.9	2.8	0.3	3.9	2.8	
MCLEAN ISD		Completion I	-	<10	100.0	100.0	100.0	100.0	100.0	100.0
		Completion II	-	<10	100.0	100.0	100.0	100.0	100.0	100.0
		Graduated	-	<10	100.0	100.0	100.0	100.0	100.0	100.0
		Continued	-	<10	0.0	0.0	0.0	0.0	0.0	0.0
		Received GED	-	<10	0.0	0.0	0.0	0.0	0.0	0.0
		Dropped out	-	<10	0.0	0.0	0.0	0.0	0.0	0.0
	MCLEAN SCHOOL	Completion I	-	<10	100.0	100.0	100.0	100.0	100.0	100.0
		Completion II	-	<10	100.0	100.0	100.0	100.0	100.0	100.0
		Graduated	-	<10	100.0	100.0	100.0	100.0	100.0	100.0
		Continued	-	<10	0.0	0.0	0.0	0.0	0.0	0.0
		Received GED	-	<10	0.0	0.0	0.0	0.0	0.0	0.0
		Dropped out	-	<10	0.0	0.0	0.0	0.0	0.0	0.0
MCLEOD ISD	Completion I	-	<30	96.6	100.0	-	96.0	100.0	80.0	
	Completion II	-	<30	100.0	100.0	-	100.0	100.0	100.0	
	Graduated	-	<30	96.6	100.0	-	96.0	100.0	80.0	

Note. A dash (-) indicates data are not reported to protect student anonymity. When the number of students represented by a final status is not reported, the class size is presented in intervals of five to provide a general idea of the number of students in the class while maintaining student anonymity. In a class of <150, for example, the number of students is between 145 and 149. Completion I consists of students who graduated or continued high school. Completion II consists of students who graduated, continued high school, or received General Educational Development (GED) certificates.

Table 3
 Longitudinal Completion Rates, Grades 9-12, by District, Campus, and Student Group, Texas Public Schools, Class of 2006

District	Campus	Final status		Class	Rate by student group (%)					
		Status	Number		All students	Afr. am.	Hisp.	White	Econ. dis.	At-risk
MCLEOD ISD		Continued	-	<30	0.0	0.0	-	0.0	0.0	0.0
		Received GED	-	<30	3.4	0.0	-	4.0	0.0	20.0
		Dropped out	-	<30	0.0	0.0	-	0.0	0.0	0.0
	MCLEOD H S	Completion I	-	<30	96.6	100.0	-	96.0	100.0	80.0
		Completion II	-	<30	100.0	100.0	-	100.0	100.0	100.0
		Graduated	-	<30	96.6	100.0	-	96.0	100.0	80.0
		Continued	-	<30	0.0	0.0	-	0.0	0.0	0.0
		Received GED	-	<30	3.4	0.0	-	4.0	0.0	20.0
		Dropped out	-	<30	0.0	0.0	-	0.0	0.0	0.0
MCMULLEN COUNTY ISD		Completion I	-	<15	100.0	-	100.0	100.0	100.0	100.0
		Completion II	-	<15	100.0	-	100.0	100.0	100.0	100.0
		Graduated	-	<15	100.0	-	100.0	100.0	100.0	100.0
		Continued	-	<15	0.0	-	0.0	0.0	0.0	0.0
		Received GED	-	<15	0.0	-	0.0	0.0	0.0	0.0
		Dropped out	-	<15	0.0	-	0.0	0.0	0.0	0.0
	MCMULLEN COUNTY SCHO	Completion I	-	<15	100.0	-	100.0	100.0	100.0	100.0
		Completion II	-	<15	100.0	-	100.0	100.0	100.0	100.0
		Graduated	-	<15	100.0	-	100.0	100.0	100.0	100.0
Continued		-	<15	0.0	-	0.0	0.0	0.0	0.0	
Received GED		-	<15	0.0	-	0.0	0.0	0.0	0.0	
Dropped out		-	<15	0.0	-	0.0	0.0	0.0	0.0	
MEADOW ISD		Completion I	-	<25	95.7	-	91.7	100.0	91.7	90.0
		Completion II	-	<25	95.7	-	91.7	100.0	91.7	90.0
		Graduated	-	<25	95.7	-	91.7	100.0	91.7	90.0
		Continued	-	<25	0.0	-	0.0	0.0	0.0	0.0
		Received GED	-	<25	0.0	-	0.0	0.0	0.0	0.0
		Dropped out	-	<25	4.3	-	8.3	0.0	8.3	10.0
	MEADOW SCHOOL	Completion I	-	<25	95.7	-	91.7	100.0	91.7	90.0
		Completion II	-	<25	95.7	-	91.7	100.0	91.7	90.0
		Graduated	-	<25	95.7	-	91.7	100.0	91.7	90.0
Continued		-	<25	0.0	-	0.0	0.0	0.0	0.0	
Received GED		-	<25	0.0	-	0.0	0.0	0.0	0.0	
Dropped out		-	<25	4.3	-	8.3	0.0	8.3	10.0	
MEDINA ISD		Completion I	-	<25	100.0	100.0	100.0	100.0	100.0	100.0
		Completion II	-	<25	100.0	100.0	100.0	100.0	100.0	100.0
		Graduated	-	<25	95.5	100.0	100.0	94.4	100.0	90.0
		Continued	-	<25	4.5	0.0	0.0	5.6	0.0	10.0
		Received GED	-	<25	0.0	0.0	0.0	0.0	0.0	0.0
		Dropped out	-	<25	0.0	0.0	0.0	0.0	0.0	0.0
	MEDINA H S	Completion I	-	<25	100.0	100.0	100.0	100.0	100.0	100.0
		Completion II	-	<25	100.0	100.0	100.0	100.0	100.0	100.0
		Graduated	-	<25	95.5	100.0	100.0	94.4	100.0	90.0
Continued		-	<25	4.5	0.0	0.0	5.6	0.0	10.0	
Received GED		-	<25	0.0	0.0	0.0	0.0	0.0	0.0	
Dropped out		-	<25	0.0	0.0	0.0	0.0	0.0	0.0	
MEDINA VALLEY ISD		Completion I	-	<225	91.9	100.0	88.7	94.0	87.3	85.1
		Completion II	-	<225	92.8	100.0	88.7	95.7	87.3	85.1
		Graduated	-	<225	89.6	100.0	86.6	91.4	85.7	80.2
		Continued	-	<225	2.3	0.0	2.1	2.6	1.6	5.0
		Received GED	-	<225	0.9	0.0	0.0	1.7	0.0	0.0
		Dropped out	-	<225	7.2	0.0	11.3	4.3	12.7	14.9

Note. A dash (-) indicates data are not reported to protect student anonymity. When the number of students represented by a final status is not reported, the class size is presented in intervals of five to provide a general idea of the number of students in the class while maintaining student anonymity. In a class of <150, for example, the number of students is between 145 and 149. Completion I consists of students who graduated or continued high school. Completion II consists of students who graduated, continued high school, or received General Educational Development (GED) certificates.

Table 3
 Longitudinal Completion Rates, Grades 9-12, by District, Campus, and Student Group, Texas Public Schools, Class of 2006

District	Campus	Final status		Class	Rate by student group (%)					
		Status	Number		All students	Afr. am.	Hisp.	White	Econ. dis.	At-risk
MEDINA VALLEY ISD	MEDINA VALLEY H S	Completion I	-	<225	91.9	100.0	88.7	94.0	87.3	85.1
		Completion II	-	<225	92.8	100.0	88.7	95.7	87.3	85.1
		Graduated	-	<225	89.6	100.0	86.6	91.4	85.7	80.2
		Continued	-	<225	2.3	0.0	2.1	2.6	1.6	5.0
		Received GED	-	<225	0.9	0.0	0.0	1.7	0.0	0.0
		Dropped out	-	<225	7.2	0.0	11.3	4.3	12.7	14.9
MEMPHIS ISD		Completion I	-	<25	100.0	100.0	100.0	100.0	100.0	100.0
		Completion II	-	<25	100.0	100.0	100.0	100.0	100.0	100.0
		Graduated	-	<25	95.0	83.3	100.0	100.0	93.8	90.0
		Continued	-	<25	5.0	16.7	0.0	0.0	6.3	10.0
		Received GED	-	<25	0.0	0.0	0.0	0.0	0.0	0.0
		Dropped out	-	<25	0.0	0.0	0.0	0.0	0.0	0.0
	MEMPHIS H S	Completion I	-	<25	100.0	100.0	100.0	100.0	100.0	100.0
		Completion II	-	<25	100.0	100.0	100.0	100.0	100.0	100.0
		Graduated	-	<25	95.0	83.3	100.0	100.0	93.8	90.0
		Continued	-	<25	5.0	16.7	0.0	0.0	6.3	10.0
		Received GED	-	<25	0.0	0.0	0.0	0.0	0.0	0.0
		Dropped out	-	<25	0.0	0.0	0.0	0.0	0.0	0.0
MENARD ISD		Completion I	-	<40	97.1	100.0	94.1	100.0	94.1	90.9
		Completion II	-	<40	97.1	100.0	94.1	100.0	94.1	90.9
		Graduated	-	<40	97.1	100.0	94.1	100.0	94.1	90.9
		Continued	-	<40	0.0	0.0	0.0	0.0	0.0	0.0
		Received GED	-	<40	0.0	0.0	0.0	0.0	0.0	0.0
		Dropped out	-	<40	2.9	0.0	5.9	0.0	5.9	9.1
	MENARD H S	Completion I	-	<40	97.1	100.0	94.1	100.0	94.1	90.9
		Completion II	-	<40	97.1	100.0	94.1	100.0	94.1	90.9
		Graduated	-	<40	97.1	100.0	94.1	100.0	94.1	90.9
		Continued	-	<40	0.0	0.0	0.0	0.0	0.0	0.0
		Received GED	-	<40	0.0	0.0	0.0	0.0	0.0	0.0
		Dropped out	-	<40	2.9	0.0	5.9	0.0	5.9	9.1
MERCEDDES ISD		Completion I	-	<315	79.6	-	79.4	100.0	78.8	72.6
		Completion II	-	<315	80.2	-	80.1	100.0	79.5	73.5
		Graduated	-	<315	69.0	-	68.8	100.0	67.8	58.0
		Continued	-	<315	10.5	-	10.6	0.0	11.0	14.6
		Received GED	-	<315	0.6	-	0.6	0.0	0.7	0.9
		Dropped out	-	<315	19.8	-	19.9	0.0	20.5	26.5
	MERCEDDES ALTER ACADEM	Completion I	-	<80	59.2	-	59.2	-	57.1	59.7
		Completion II	-	<80	59.2	-	59.2	-	57.1	59.7
		Graduated	-	<80	28.9	-	28.9	-	27.1	27.8
		Continued	-	<80	30.3	-	30.3	-	30.0	31.9
		Received GED	-	<80	0.0	-	0.0	-	0.0	0.0
		Dropped out	-	<80	40.8	-	40.8	-	42.9	40.3
	MERCEDDES H S	Completion I	-	<240	86.1	-	86.0	100.0	85.9	78.9
		Completion II	-	<240	86.9	-	86.8	100.0	86.9	80.3
		Graduated	-	<240	81.9	-	81.7	100.0	81.2	72.8
		Continued	-	<240	4.2	-	4.3	0.0	4.7	6.1
		Received GED	-	<240	0.8	-	0.9	0.0	0.9	1.4
		Dropped out	-	<240	13.1	-	13.2	0.0	13.1	19.7
MERIDIAN ISD		Completion I	-	<35	94.1	-	90.0	95.8	100.0	83.3
		Completion II	-	<35	94.1	-	90.0	95.8	100.0	83.3
		Graduated	-	<35	94.1	-	90.0	95.8	100.0	83.3

Note. A dash (-) indicates data are not reported to protect student anonymity. When the number of students represented by a final status is not reported, the class size is presented in intervals of five to provide a general idea of the number of students in the class while maintaining student anonymity. In a class of <150, for example, the number of students is between 145 and 149. Completion I consists of students who graduated or continued high school. Completion II consists of students who graduated, continued high school, or received General Educational Development (GED) certificates.

Table 3
 Longitudinal Completion Rates, Grades 9-12, by District, Campus, and Student Group, Texas Public Schools, Class of 2006

District	Campus	Final status		Class	Rate by student group (%)					
		Status	Number		All students	Afr. am.	Hisp.	White	Econ. dis.	At-risk
MERIDIAN ISD		Continued	-	<35	0.0	-	0.0	0.0	0.0	0.0
		Received GED	-	<35	0.0	-	0.0	0.0	0.0	0.0
		Dropped out	-	<35	5.9	-	10.0	4.2	0.0	16.7
	MERIDIAN H S	Completion I	-	<35	94.1	-	90.0	95.8	100.0	83.3
		Completion II	-	<35	94.1	-	90.0	95.8	100.0	83.3
		Graduated	-	<35	94.1	-	90.0	95.8	100.0	83.3
		Continued	-	<35	0.0	-	0.0	0.0	0.0	0.0
		Received GED	-	<35	0.0	-	0.0	0.0	0.0	0.0
		Dropped out	-	<35	5.9	-	10.0	4.2	0.0	16.7
MERKEL ISD		Completion I	-	<100	92.7	100.0	92.3	92.3	89.1	84.4
		Completion II	-	<100	94.8	100.0	92.3	94.9	93.5	87.5
		Graduated	-	<100	91.7	100.0	84.6	92.3	87.0	81.3
		Continued	-	<100	1.0	0.0	7.7	0.0	2.2	3.1
		Received GED	-	<100	2.1	0.0	0.0	2.6	4.3	3.1
		Dropped out	-	<100	5.2	0.0	7.7	5.1	6.5	12.5
	MERKEL H S	Completion I	-	<100	92.7	100.0	92.3	92.3	89.1	84.4
		Completion II	-	<100	94.8	100.0	92.3	94.9	93.5	87.5
		Graduated	-	<100	91.7	100.0	84.6	92.3	87.0	81.3
Continued		-	<100	1.0	0.0	7.7	0.0	2.2	3.1	
Received GED		-	<100	2.1	0.0	0.0	2.6	4.3	3.1	
Dropped out		-	<100	5.2	0.0	7.7	5.1	6.5	12.5	
MESQUITE ISD		Completion I	2,241	2,379	94.2	95.9	92.7	93.7	91.5	89.7
		Completion II	2,274	2,379	95.6	96.3	93.7	95.9	92.0	92.3
		Graduated	2,085	2,379	87.6	87.9	79.8	90.3	82.8	78.2
		Continued	156	2,379	6.6	8.0	12.9	3.5	8.7	11.5
		Received GED	33	2,379	1.4	0.4	1.0	2.1	0.5	2.5
		Dropped out	105	2,379	4.4	3.7	6.3	4.1	8.0	7.7
	HORN HIGH SCHOOL	Completion I	-	<420	97.1	98.2	90.0	98.3	94.9	95.2
		Completion II	-	<420	97.6	98.2	91.7	98.7	94.9	96.4
		Graduated	-	<420	95.2	96.4	86.7	96.5	92.3	94.0
		Continued	-	<420	1.9	1.8	3.3	1.7	2.6	1.2
		Received GED	-	<420	0.5	0.0	1.7	0.4	0.0	1.2
		Dropped out	-	<420	2.4	1.8	8.3	1.3	5.1	3.6
	MESQUITE ACADEMY	Completion I	170	188	90.4	95.2	91.8	88.4	84.4	89.4
		Completion II	175	188	93.1	100.0	91.8	92.0	84.4	92.7
		Graduated	113	188	60.1	38.1	46.9	69.6	57.8	54.3
		Continued	57	188	30.3	57.1	44.9	18.8	26.7	35.1
		Received GED	5	188	2.7	4.8	0.0	3.6	0.0	3.3
		Dropped out	13	188	6.9	0.0	8.2	8.0	15.6	7.3
MESQUITE HIGH SCHOOL	Completion I	472	514	91.8	95.5	89.1	91.1	90.5	84.6	
	Completion II	484	514	94.2	95.5	91.6	94.9	91.1	88.4	
	Graduated	441	514	85.8	85.8	79.0	88.6	82.3	73.4	
	Continued	31	514	6.0	9.7	10.1	2.5	8.2	11.2	
	Received GED	12	514	2.3	0.0	2.5	3.8	0.6	3.7	
	Dropped out	30	514	5.8	4.5	8.4	5.1	8.9	11.6	
NORTH MESQUITE HIGH S	Completion I	487	522	93.3	92.6	94.1	92.3	87.9	84.9	
	Completion II	493	522	94.4	92.6	94.1	94.5	89.9	87.5	
	Graduated	459	522	87.9	87.2	81.5	90.5	75.8	72.4	
	Continued	28	522	5.4	5.3	12.6	1.8	12.1	12.5	
	Received GED	6	522	1.1	0.0	0.0	2.2	2.0	2.6	
	Dropped out	29	522	5.6	7.4	5.9	5.5	10.1	12.5	

Note. A dash (-) indicates data are not reported to protect student anonymity. When the number of students represented by a final status is not reported, the class size is presented in intervals of five to provide a general idea of the number of students in the class while maintaining student anonymity. In a class of <150, for example, the number of students is between 145 and 149. Completion I consists of students who graduated or continued high school. Completion II consists of students who graduated, continued high school, or received General Educational Development (GED) certificates.

Table 3
 Longitudinal Completion Rates, Grades 9-12, by District, Campus, and Student Group, Texas Public Schools, Class of 2006

District	Campus	Final status		Class	Rate by student group (%)						
		Status	Number		All students	Afr. am.	Hisp.	White	Econ. dis.	At-risk	
MESQUITE ISD	P A S S LEARNING CTR	Completion I	-	<5	100.0	100.0	-	-	-	100.0	
		Completion II	-	<5	100.0	100.0	-	-	-	100.0	
		Graduated	-	<5	0.0	0.0	-	-	-	0.0	
		Continued	-	<5	100.0	100.0	-	-	-	100.0	
		Received GED	-	<5	0.0	0.0	-	-	-	0.0	
		Dropped out	-	<5	0.0	0.0	-	-	-	0.0	
	POTEET HIGH SCHOOL	Completion I	391	412	94.9	94.4	90.7	95.7	89.1	89.5	
		Completion II	397	412	96.4	95.8	92.6	97.2	89.1	93.2	
		Graduated	382	412	92.7	91.5	83.3	94.5	84.4	85.7	
		Continued	9	412	2.2	2.8	7.4	1.2	4.7	3.8	
		Received GED	6	412	1.5	1.4	1.9	1.6	0.0	3.8	
		Dropped out	15	412	3.6	4.2	7.4	2.8	10.9	6.8	
	WEST MESQUITE HIGH SC	Completion I	-	<325	96.9	98.1	98.1	94.3	97.3	95.8	
		Completion II	-	<325	97.5	98.1	98.1	96.2	97.3	96.7	
		Graduated	-	<325	90.1	90.6	88.3	91.5	92.6	88.8	
		Continued	-	<325	6.8	7.5	9.7	2.8	4.7	7.0	
		Received GED	-	<325	0.6	0.0	0.0	1.9	0.0	0.9	
		Dropped out	-	<325	2.5	1.9	1.9	3.8	2.7	3.3	
	MEXIA ISD		Completion I	-	<150	88.4	92.2	77.8	89.7	94.4	89.6
			Completion II	-	<150	91.2	94.1	81.5	92.6	94.4	91.7
Graduated			-	<150	81.0	84.3	63.0	86.8	87.0	79.2	
Continued			-	<150	7.5	7.8	14.8	2.9	7.4	10.4	
Received GED			-	<150	2.7	2.0	3.7	2.9	0.0	2.1	
Dropped out			-	<150	8.8	5.9	18.5	7.4	5.6	8.3	
DEVELOPMENTAL CTR		Completion I	-	<10	44.4	66.7	25.0	50.0	-	50.0	
		Completion II	-	<10	44.4	66.7	25.0	50.0	-	50.0	
		Graduated	-	<10	11.1	33.3	0.0	0.0	-	16.7	
		Continued	-	<10	33.3	33.3	25.0	50.0	-	33.3	
		Received GED	-	<10	0.0	0.0	0.0	0.0	-	0.0	
		Dropped out	-	<10	55.6	33.3	75.0	50.0	-	50.0	
MEXIA H S		Completion I	-	<125	91.9	95.5	84.2	91.8	95.7	92.3	
		Completion II	-	<125	95.2	97.7	89.5	95.1	95.7	94.9	
	Graduated	-	<125	91.9	95.5	84.2	91.8	95.7	92.3		
	Continued	-	<125	0.0	0.0	0.0	0.0	0.0	0.0		
	Received GED	-	<125	3.2	2.3	5.3	3.3	0.0	2.6		
	Dropped out	-	<125	4.8	2.3	10.5	4.9	4.3	5.1		
MIAMI ISD		Completion I	-	<20	68.8	-	0.0	73.3	50.0	80.0	
		Completion II	-	<20	75.0	-	0.0	80.0	75.0	80.0	
		Graduated	-	<20	68.8	-	0.0	73.3	50.0	80.0	
		Continued	-	<20	0.0	-	0.0	0.0	0.0	0.0	
		Received GED	-	<20	6.3	-	0.0	6.7	25.0	0.0	
		Dropped out	-	<20	25.0	-	100.0	20.0	25.0	20.0	
	MIAMI SCHOOL	Completion I	-	<20	68.8	-	0.0	73.3	50.0	80.0	
		Completion II	-	<20	75.0	-	0.0	80.0	75.0	80.0	
		Graduated	-	<20	68.8	-	0.0	73.3	50.0	80.0	
		Continued	-	<20	0.0	-	0.0	0.0	0.0	0.0	
MID-VALLEY ACADEMY	Completion I	-	<110	61.3	-	60.0	83.3	60.0	66.3		
	Completion II	-	<110	64.2	-	62.0	100.0	62.7	68.5		
	Graduated	-	<110	17.0	-	16.0	33.3	14.7	16.3		

Note. A dash (-) indicates data are not reported to protect student anonymity. When the number of students represented by a final status is not reported, the class size is presented in intervals of five to provide a general idea of the number of students in the class while maintaining student anonymity. In a class of <150, for example, the number of students is between 145 and 149. Completion I consists of students who graduated or continued high school. Completion II consists of students who graduated, continued high school, or received General Educational Development (GED) certificates.

Table 3

Longitudinal Completion Rates, Grades 9-12, by District, Campus, and Student Group, Texas Public Schools, Class of 2006

District	Campus	Final status		Class	Rate by student group (%)					
		Status	Number		All students	Afr. am.	Hisp.	White	Econ. dis.	At-risk
MID-VALLEY ACADEMY		Continued	-	<110	44.3	-	44.0	50.0	45.3	50.0
		Received GED	-	<110	2.8	-	2.0	16.7	2.7	2.2
		Dropped out	-	<110	35.8	-	38.0	0.0	37.3	31.5
	MID-VALLEY ACADEMY	Completion I	-	<25	58.3	-	59.1	50.0	60.0	75.0
		Completion II	-	<25	66.7	-	63.6	100.0	66.7	81.3
		Graduated	-	<25	25.0	-	22.7	50.0	20.0	31.3
		Continued	-	<25	33.3	-	36.4	0.0	40.0	43.8
		Received GED	-	<25	8.3	-	4.5	50.0	6.7	6.3
		Dropped out	-	<25	33.3	-	36.4	0.0	33.3	18.8
	MID-VALLEY ACADEMY-MC	Completion I	-	<85	62.2	-	60.3	100.0	60.0	64.5
		Completion II	-	<85	63.4	-	61.5	100.0	61.7	65.8
		Graduated	-	<85	14.6	-	14.1	25.0	13.3	13.2
		Continued	-	<85	47.6	-	46.2	75.0	46.7	51.3
		Received GED	-	<85	1.2	-	1.3	0.0	1.7	1.3
		Dropped out	-	<85	36.6	-	38.5	0.0	38.3	34.2
MIDLAND ISD	Completion I	1,191	1,389	85.7	81.4	80.0	90.4	73.9	69.0	
	Completion II	1,224	1,389	88.1	82.9	82.1	93.3	77.4	73.5	
	Graduated	1,096	1,389	78.9	72.1	69.0	86.9	65.1	53.7	
	Continued	95	1,389	6.8	9.3	11.0	3.5	8.8	15.2	
	Received GED	33	1,389	2.4	1.6	2.1	2.8	3.5	4.5	
	Dropped out	165	1,389	11.9	17.1	17.9	6.7	22.6	26.5	
	LEE H S	Completion I	570	649	87.8	80.0	84.4	90.5	78.5	68.2
Completion II		584	649	90.0	82.0	85.3	93.6	81.2	72.3	
Graduated		548	649	84.4	78.0	78.7	88.5	74.5	59.5	
Continued		22	649	3.4	2.0	5.8	2.0	4.0	8.7	
Received GED		14	649	2.2	2.0	0.9	3.1	2.7	4.1	
Dropped out		65	649	10.0	18.0	14.7	6.4	18.8	27.7	
MIDLAND H S	Completion I	562	612	91.8	93.5	87.1	94.4	86.5	81.0	
	Completion II	572	612	93.5	93.5	88.9	96.3	88.1	84.2	
	Graduated	511	612	83.5	82.3	73.3	90.1	77.0	61.9	
	Continued	51	612	8.3	11.3	13.8	4.3	9.5	19.0	
	Received GED	10	612	1.6	0.0	1.8	1.9	1.6	3.2	
	Dropped out	40	612	6.5	6.5	11.1	3.7	11.9	15.8	
VIOLA M COLEMAN H S	Completion I	-	<60	50.9	50.0	45.2	60.0	43.3	49.0	
	Completion II	-	<60	57.9	60.0	54.8	60.0	53.3	56.9	
	Graduated	-	<60	21.1	10.0	16.1	33.3	16.7	17.6	
	Continued	-	<60	29.8	40.0	29.0	26.7	26.7	31.4	
	Received GED	-	<60	7.0	10.0	9.7	0.0	10.0	7.8	
	Dropped out	-	<60	42.1	40.0	45.2	40.0	46.7	43.1	
MIDWAY ISD (Clay Co.)	Completion I	-	<15	100.0	-	100.0	100.0	100.0	100.0	
	Completion II	-	<15	100.0	-	100.0	100.0	100.0	100.0	
	Graduated	-	<15	100.0	-	100.0	100.0	100.0	100.0	
	Continued	-	<15	0.0	-	0.0	0.0	0.0	0.0	
	Received GED	-	<15	0.0	-	0.0	0.0	0.0	0.0	
	Dropped out	-	<15	0.0	-	0.0	0.0	0.0	0.0	
	MIDWAY SCHOOL	Completion I	-	<15	100.0	-	100.0	100.0	100.0	100.0
Completion II		-	<15	100.0	-	100.0	100.0	100.0	100.0	
Graduated		-	<15	100.0	-	100.0	100.0	100.0	100.0	
Continued		-	<15	0.0	-	0.0	0.0	0.0	0.0	
Received GED		-	<15	0.0	-	0.0	0.0	0.0	0.0	
Dropped out		-	<15	0.0	-	0.0	0.0	0.0	0.0	

Note. A dash (-) indicates data are not reported to protect student anonymity. When the number of students represented by a final status is not reported, the class size is presented in intervals of five to provide a general idea of the number of students in the class while maintaining student anonymity. In a class of <150, for example, the number of students is between 145 and 149. Completion I consists of students who graduated or continued high school. Completion II consists of students who graduated, continued high school, or received General Educational Development (GED) certificates.

Table 3
 Longitudinal Completion Rates, Grades 9-12, by District, Campus, and Student Group, Texas Public Schools, Class of 2006

District	Campus	Final status		Class	Rate by student group (%)					
		Status	Number		All students	Afr. am.	Hispanic	White	Econ. dis.	At-risk
MIDWAY ISD (McLennan C		Completion I	431	452	95.4	96.6	89.6	95.7	89.7	83.3
		Completion II	440	452	97.3	96.6	89.6	98.3	92.3	91.7
		Graduated	418	452	92.5	89.7	83.3	93.7	79.5	72.6
		Continued	13	452	2.9	6.9	6.3	2.0	10.3	10.7
		Received GED	9	452	2.0	0.0	0.0	2.6	2.6	8.3
		Dropped out	12	452	2.7	3.4	10.4	1.7	7.7	8.3
	MIDWAY H S	Completion I	431	452	95.4	96.6	89.6	95.7	89.7	83.3
		Completion II	440	452	97.3	96.6	89.6	98.3	92.3	91.7
		Graduated	418	452	92.5	89.7	83.3	93.7	79.5	72.6
		Continued	13	452	2.9	6.9	6.3	2.0	10.3	10.7
		Received GED	9	452	2.0	0.0	0.0	2.6	2.6	8.3
		Dropped out	12	452	2.7	3.4	10.4	1.7	7.7	8.3
MILANO ISD		Completion I	-	<50	95.6	100.0	83.3	97.1	81.8	90.0
		Completion II	-	<50	95.6	100.0	83.3	97.1	81.8	90.0
		Graduated	-	<50	93.3	100.0	83.3	94.1	81.8	85.0
		Continued	-	<50	2.2	0.0	0.0	2.9	0.0	5.0
		Received GED	-	<50	0.0	0.0	0.0	0.0	0.0	0.0
		Dropped out	-	<50	4.4	0.0	16.7	2.9	18.2	10.0
	MILANO H S	Completion I	-	<50	95.6	100.0	83.3	97.1	81.8	90.0
		Completion II	-	<50	95.6	100.0	83.3	97.1	81.8	90.0
		Graduated	-	<50	93.3	100.0	83.3	94.1	81.8	85.0
		Continued	-	<50	2.2	0.0	0.0	2.9	0.0	5.0
		Received GED	-	<50	0.0	0.0	0.0	0.0	0.0	0.0
		Dropped out	-	<50	4.4	0.0	16.7	2.9	18.2	10.0
MILDRED ISD		Completion I	-	<40	94.6	100.0	100.0	97.1	100.0	75.0
		Completion II	-	<40	94.6	100.0	100.0	97.1	100.0	75.0
		Graduated	-	<40	91.9	100.0	100.0	94.1	100.0	75.0
		Continued	-	<40	2.7	0.0	0.0	2.9	0.0	0.0
		Received GED	-	<40	0.0	0.0	0.0	0.0	0.0	0.0
		Dropped out	-	<40	5.4	0.0	0.0	2.9	0.0	25.0
	MILDRED H S	Completion I	-	<40	94.6	100.0	100.0	97.1	100.0	75.0
		Completion II	-	<40	94.6	100.0	100.0	97.1	100.0	75.0
		Graduated	-	<40	91.9	100.0	100.0	94.1	100.0	75.0
		Continued	-	<40	2.7	0.0	0.0	2.9	0.0	0.0
		Received GED	-	<40	0.0	0.0	0.0	0.0	0.0	0.0
		Dropped out	-	<40	5.4	0.0	0.0	2.9	0.0	25.0
MILES ISD		Completion I	-	<40	100.0	-	100.0	100.0	100.0	100.0
		Completion II	-	<40	100.0	-	100.0	100.0	100.0	100.0
		Graduated	-	<40	100.0	-	100.0	100.0	100.0	100.0
		Continued	-	<40	0.0	-	0.0	0.0	0.0	0.0
		Received GED	-	<40	0.0	-	0.0	0.0	0.0	0.0
		Dropped out	-	<40	0.0	-	0.0	0.0	0.0	0.0
	MILES H S	Completion I	-	<40	100.0	-	100.0	100.0	100.0	100.0
		Completion II	-	<40	100.0	-	100.0	100.0	100.0	100.0
		Graduated	-	<40	100.0	-	100.0	100.0	100.0	100.0
		Continued	-	<40	0.0	-	0.0	0.0	0.0	0.0
		Received GED	-	<40	0.0	-	0.0	0.0	0.0	0.0
		Dropped out	-	<40	0.0	-	0.0	0.0	0.0	0.0
MILFORD ISD	Completion I	-	<15	100.0	100.0	100.0	100.0	100.0	100.0	
	Completion II	-	<15	100.0	100.0	100.0	100.0	100.0	100.0	
	Graduated	-	<15	100.0	100.0	100.0	100.0	100.0	100.0	

Note. A dash (-) indicates data are not reported to protect student anonymity. When the number of students represented by a final status is not reported, the class size is presented in intervals of five to provide a general idea of the number of students in the class while maintaining student anonymity. In a class of <150, for example, the number of students is between 145 and 149. Completion I consists of students who graduated or continued high school. Completion II consists of students who graduated, continued high school, or received General Educational Development (GED) certificates.

Table 3
 Longitudinal Completion Rates, Grades 9-12, by District, Campus, and Student Group, Texas Public Schools, Class of 2006

District	Campus	Final status		Class	Rate by student group (%)					
		Status	Number		All students	Afr. am.	Hisp.	White	Econ. dis.	At-risk
MILFORD ISD	MILFORD SCHOOL	Continued	-	<15	0.0	0.0	0.0	0.0	0.0	0.0
		Received GED	-	<15	0.0	0.0	0.0	0.0	0.0	0.0
		Dropped out	-	<15	0.0	0.0	0.0	0.0	0.0	0.0
		Completion I	-	<15	100.0	100.0	100.0	100.0	100.0	100.0
		Completion II	-	<15	100.0	100.0	100.0	100.0	100.0	100.0
		Graduated	-	<15	100.0	100.0	100.0	100.0	100.0	100.0
		Continued	-	<15	0.0	0.0	0.0	0.0	0.0	0.0
		Received GED	-	<15	0.0	0.0	0.0	0.0	0.0	0.0
		Dropped out	-	<15	0.0	0.0	0.0	0.0	0.0	0.0
		MILLER GROVE ISD	MILLER GROVE SCHOOL	Completion I	-	<20	100.0	-	100.0	100.0
Completion II	-			<20	100.0	-	100.0	100.0	100.0	100.0
Graduated	-			<20	100.0	-	100.0	100.0	100.0	100.0
Continued	-			<20	0.0	-	0.0	0.0	0.0	0.0
Received GED	-			<20	0.0	-	0.0	0.0	0.0	0.0
Dropped out	-			<20	0.0	-	0.0	0.0	0.0	0.0
Completion I	-			<20	100.0	-	100.0	100.0	100.0	100.0
Completion II	-			<20	100.0	-	100.0	100.0	100.0	100.0
Graduated	-			<20	100.0	-	100.0	100.0	100.0	100.0
Continued	-			<20	0.0	-	0.0	0.0	0.0	0.0
MILLSAP ISD	MILLSAP H S	Completion I	-	<70	98.5	100.0	100.0	98.3	100.0	93.8
		Completion II	-	<70	100.0	100.0	100.0	100.0	100.0	100.0
		Graduated	-	<70	97.0	100.0	83.3	98.3	100.0	87.5
		Continued	-	<70	1.5	0.0	16.7	0.0	0.0	6.3
		Received GED	-	<70	1.5	0.0	0.0	1.7	0.0	6.3
		Dropped out	-	<70	0.0	0.0	0.0	0.0	0.0	0.0
		Completion I	-	<70	98.5	100.0	100.0	98.3	100.0	93.8
		Completion II	-	<70	100.0	100.0	100.0	100.0	100.0	100.0
		Graduated	-	<70	97.0	100.0	83.3	98.3	100.0	87.5
		Continued	-	<70	1.5	0.0	16.7	0.0	0.0	6.3
MINEOLA ISD	MINEOLA H S	Completion I	-	<110	92.6	100.0	90.9	91.8	94.6	87.5
		Completion II	-	<110	95.4	100.0	90.9	95.9	94.6	90.0
		Graduated	-	<110	88.0	84.6	77.3	91.8	83.8	75.0
		Continued	-	<110	4.6	15.4	13.6	0.0	10.8	12.5
		Received GED	-	<110	2.8	0.0	0.0	4.1	0.0	2.5
		Dropped out	-	<110	4.6	0.0	9.1	4.1	5.4	10.0
		Completion I	-	<110	92.6	100.0	90.9	91.8	94.6	87.5
		Completion II	-	<110	95.4	100.0	90.9	95.9	94.6	90.0
		Graduated	-	<110	88.0	84.6	77.3	91.8	83.8	75.0
		Continued	-	<110	4.6	15.4	13.6	0.0	10.8	12.5
MINERAL WELLS ISD		Completion I	218	238	91.6	94.7	96.7	89.2	92.9	91.0
		Completion II	230	238	96.6	94.7	100.0	95.5	96.0	97.0
		Graduated	202	238	84.9	94.7	88.3	82.2	81.8	79.1
		Continued	16	238	6.7	0.0	8.3	7.0	11.1	11.9
		Received GED	12	238	5.0	0.0	3.3	6.4	3.0	6.0
		Dropped out	8	238	3.4	5.3	0.0	4.5	4.0	3.0

Note. A dash (-) indicates data are not reported to protect student anonymity. When the number of students represented by a final status is not reported, the class size is presented in intervals of five to provide a general idea of the number of students in the class while maintaining student anonymity. In a class of <150, for example, the number of students is between 145 and 149. Completion I consists of students who graduated or continued high school. Completion II consists of students who graduated, continued high school, or received General Educational Development (GED) certificates.

Table 3
 Longitudinal Completion Rates, Grades 9-12, by District, Campus, and Student Group, Texas Public Schools, Class of 2006

District	Campus	Final status		Class	Rate by student group (%)						
		Status	Number		All students	Afr. am.	Hispanic	White	Econ. dis.	At-risk	
MINERAL WELLS ISD	DREAM ACADEMY	Completion I	-	<30	82.1	-	66.7	83.3	100.0	80.0	
		Completion II	-	<30	96.4	-	100.0	95.8	100.0	100.0	
		Graduated	-	<30	57.1	-	33.3	58.3	40.0	45.0	
		Continued	-	<30	25.0	-	33.3	25.0	60.0	35.0	
		Received GED	-	<30	14.3	-	33.3	12.5	0.0	20.0	
		Dropped out	-	<30	3.6	-	0.0	4.2	0.0	0.0	
	MINERAL WELLS H S	Completion I	195	210	92.9	94.7	98.2	90.2	92.1	93.0	
		Completion II	203	210	96.7	94.7	100.0	95.5	95.5	96.5	
		Graduated	186	210	88.6	94.7	91.2	86.5	86.5	85.1	
		Continued	9	210	4.3	0.0	7.0	3.8	5.6	7.9	
		Received GED	8	210	3.8	0.0	1.8	5.3	3.4	3.5	
		Dropped out	7	210	3.3	5.3	0.0	4.5	4.5	3.5	
	MISSION CISD		Completion I	714	784	91.1	100.0	90.9	94.7	91.0	87.9
			Completion II	723	784	92.2	100.0	92.1	94.7	91.8	89.5
			Graduated	582	784	74.2	100.0	73.9	84.2	72.1	62.3
Continued			132	784	16.8	0.0	17.1	10.5	18.9	25.6	
Received GED			9	784	1.1	0.0	1.2	0.0	0.8	1.6	
Dropped out			61	784	7.8	0.0	7.9	5.3	8.2	10.5	
MISSION H S		Completion I	347	381	91.1	-	90.9	100.0	91.1	88.5	
		Completion II	352	381	92.4	-	92.3	100.0	92.7	90.5	
		Graduated	274	381	71.9	-	71.7	80.0	71.6	61.1	
		Continued	73	381	19.2	-	19.2	20.0	19.5	27.5	
		Received GED	5	381	1.3	-	1.3	0.0	1.6	1.9	
		Dropped out	29	381	7.6	-	7.7	0.0	7.3	9.5	
VETERANS MEMORIAL HIG		Completion I	-	<400	91.7	100.0	91.6	92.9	91.7	88.2	
		Completion II	-	<400	92.7	100.0	92.7	92.9	91.7	89.5	
		Graduated	-	<400	76.9	100.0	76.4	85.7	73.3	64.3	
	Continued	-	<400	14.8	0.0	15.2	7.1	18.5	23.9		
	Received GED	-	<400	1.0	0.0	1.0	0.0	0.0	1.3		
	Dropped out	-	<400	7.3	0.0	7.3	7.1	8.3	10.5		
MONAHANS-WICKETT-PYOTE		Completion I	-	<160	97.5	85.7	98.6	97.5	97.6	94.3	
		Completion II	-	<160	98.1	85.7	98.6	98.8	97.6	95.7	
		Graduated	-	<160	94.3	85.7	95.7	93.8	88.1	87.1	
		Continued	-	<160	3.2	0.0	2.9	3.8	9.5	7.1	
		Received GED	-	<160	0.6	0.0	0.0	1.3	0.0	1.4	
		Dropped out	-	<160	1.9	14.3	1.4	1.3	2.4	4.3	
	MONAHANS ED CTR	Completion I	-	<20	84.2	0.0	100.0	77.8	88.9	83.3	
		Completion II	-	<20	89.5	0.0	100.0	88.9	88.9	88.9	
		Graduated	-	<20	63.2	0.0	88.9	44.4	55.6	61.1	
		Continued	-	<20	21.1	0.0	11.1	33.3	33.3	22.2	
		Received GED	-	<20	5.3	0.0	0.0	11.1	0.0	5.6	
		Dropped out	-	<20	10.5	100.0	0.0	11.1	11.1	11.1	
	MONAHANS H S	Completion I	-	<140	99.3	100.0	98.3	100.0	100.0	98.1	
		Completion II	-	<140	99.3	100.0	98.3	100.0	100.0	98.1	
		Graduated	-	<140	98.6	100.0	96.7	100.0	97.0	96.2	
Continued		-	<140	0.7	0.0	1.7	0.0	3.0	1.9		
Received GED		-	<140	0.0	0.0	0.0	0.0	0.0	0.0		
Dropped out		-	<140	0.7	0.0	1.7	0.0	0.0	1.9		
MONTGOMERY ISD	Completion I	-	<320	97.8	87.5	100.0	98.1	93.5	93.6		
	Completion II	-	<320	99.1	93.8	100.0	99.3	97.8	97.4		
	Graduated	-	<320	95.0	87.5	92.0	95.6	89.1	84.6		

Note. A dash (-) indicates data are not reported to protect student anonymity. When the number of students represented by a final status is not reported, the class size is presented in intervals of five to provide a general idea of the number of students in the class while maintaining student anonymity. In a class of <150, for example, the number of students is between 145 and 149. Completion I consists of students who graduated or continued high school. Completion II consists of students who graduated, continued high school, or received General Educational Development (GED) certificates.

Table 3
 Longitudinal Completion Rates, Grades 9-12, by District, Campus, and Student Group, Texas Public Schools, Class of 2006

District	Campus	Final status		Class	Rate by student group (%)					
		Status	Number		All students	Afr. am.	Hisp.	White	Econ. dis.	At-risk
MONTGOMERY ISD		Continued	-	<320	2.8	0.0	8.0	2.6	4.3	9.0
		Received GED	-	<320	1.3	6.3	0.0	1.1	4.3	3.8
		Dropped out	-	<320	0.9	6.3	0.0	0.7	2.2	2.6
	MONTGOMERY H S	Completion I	-	<320	97.8	87.5	100.0	98.1	93.5	93.6
		Completion II	-	<320	99.1	93.8	100.0	99.3	97.8	97.4
		Graduated	-	<320	95.0	87.5	92.0	95.6	89.1	84.6
		Continued	-	<320	2.8	0.0	8.0	2.6	4.3	9.0
		Received GED	-	<320	1.3	6.3	0.0	1.1	4.3	3.8
		Dropped out	-	<320	0.9	6.3	0.0	0.7	2.2	2.6
MOODY ISD		Completion I	-	<60	89.1	66.7	100.0	88.9	77.3	82.1
		Completion II	-	<60	92.7	66.7	100.0	94.4	86.4	89.3
		Graduated	-	<60	87.3	66.7	100.0	86.1	72.7	78.6
		Continued	-	<60	1.8	0.0	0.0	2.8	4.5	3.6
		Received GED	-	<60	3.6	0.0	0.0	5.6	9.1	7.1
		Dropped out	-	<60	7.3	33.3	0.0	5.6	13.6	10.7
	MOODY H S	Completion I	-	<60	89.1	66.7	100.0	88.9	77.3	82.1
		Completion II	-	<60	92.7	66.7	100.0	94.4	86.4	89.3
		Graduated	-	<60	87.3	66.7	100.0	86.1	72.7	78.6
		Continued	-	<60	1.8	0.0	0.0	2.8	4.5	3.6
		Received GED	-	<60	3.6	0.0	0.0	5.6	9.1	7.1
		Dropped out	-	<60	7.3	33.3	0.0	5.6	13.6	10.7
MORAN ISD		Completion I	-	<5	100.0	-	-	100.0	100.0	-
		Completion II	-	<5	100.0	-	-	100.0	100.0	-
		Graduated	-	<5	100.0	-	-	100.0	100.0	-
		Continued	-	<5	0.0	-	-	0.0	0.0	-
		Received GED	-	<5	0.0	-	-	0.0	0.0	-
		Dropped out	-	<5	0.0	-	-	0.0	0.0	-
	MORAN SCHOOL	Completion I	-	<5	100.0	-	-	100.0	100.0	-
		Completion II	-	<5	100.0	-	-	100.0	100.0	-
		Graduated	-	<5	100.0	-	-	100.0	100.0	-
		Continued	-	<5	0.0	-	-	0.0	0.0	-
		Received GED	-	<5	0.0	-	-	0.0	0.0	-
		Dropped out	-	<5	0.0	-	-	0.0	0.0	-
MORGAN ISD		Completion I	-	<10	100.0	100.0	100.0	100.0	100.0	100.0
		Completion II	-	<10	100.0	100.0	100.0	100.0	100.0	100.0
		Graduated	-	<10	85.7	100.0	0.0	100.0	80.0	100.0
		Continued	-	<10	14.3	0.0	100.0	0.0	20.0	0.0
		Received GED	-	<10	0.0	0.0	0.0	0.0	0.0	0.0
		Dropped out	-	<10	0.0	0.0	0.0	0.0	0.0	0.0
	MORGAN SCHOOL	Completion I	-	<10	100.0	100.0	100.0	100.0	100.0	100.0
		Completion II	-	<10	100.0	100.0	100.0	100.0	100.0	100.0
		Graduated	-	<10	85.7	100.0	0.0	100.0	80.0	100.0
		Continued	-	<10	14.3	0.0	100.0	0.0	20.0	0.0
		Received GED	-	<10	0.0	0.0	0.0	0.0	0.0	0.0
		Dropped out	-	<10	0.0	0.0	0.0	0.0	0.0	0.0
MORTON ISD		Completion I	-	<45	97.6	100.0	97.0	100.0	97.1	95.5
		Completion II	-	<45	97.6	100.0	97.0	100.0	97.1	95.5
		Graduated	-	<45	90.2	100.0	87.9	100.0	88.2	81.8
		Continued	-	<45	7.3	0.0	9.1	0.0	8.8	13.6
		Received GED	-	<45	0.0	0.0	0.0	0.0	0.0	0.0
		Dropped out	-	<45	2.4	0.0	3.0	0.0	2.9	4.5

Note. A dash (-) indicates data are not reported to protect student anonymity. When the number of students represented by a final status is not reported, the class size is presented in intervals of five to provide a general idea of the number of students in the class while maintaining student anonymity. In a class of <150, for example, the number of students is between 145 and 149. Completion I consists of students who graduated or continued high school. Completion II consists of students who graduated, continued high school, or received General Educational Development (GED) certificates.

Table 3
 Longitudinal Completion Rates, Grades 9-12, by District, Campus, and Student Group, Texas Public Schools, Class of 2006

District	Campus	Final status		Class	Rate by student group (%)					
		Status	Number		All students	Afr. am.	Hisp.	White	Econ. dis.	At-risk
MORTON ISD	MORTON H S	Completion I	-	<40	100.0	100.0	100.0	100.0	100.0	100.0
		Completion II	-	<40	100.0	100.0	100.0	100.0	100.0	100.0
		Graduated	-	<40	97.2	100.0	96.4	100.0	96.6	94.4
		Continued	-	<40	2.8	0.0	3.6	0.0	3.4	5.6
		Received GED	-	<40	0.0	0.0	0.0	0.0	0.0	0.0
		Dropped out	-	<40	0.0	0.0	0.0	0.0	0.0	0.0
	P E P	Completion I	-	<10	80.0	-	80.0	-	80.0	75.0
		Completion II	-	<10	80.0	-	80.0	-	80.0	75.0
		Graduated	-	<10	40.0	-	40.0	-	40.0	25.0
		Continued	-	<10	40.0	-	40.0	-	40.0	50.0
		Received GED	-	<10	0.0	-	0.0	-	0.0	0.0
		Dropped out	-	<10	20.0	-	20.0	-	20.0	25.0
MOTLEY COUNTY ISD		Completion I	-	<10	87.5	-	100.0	83.3	80.0	80.0
		Completion II	-	<10	100.0	-	100.0	100.0	100.0	100.0
		Graduated	-	<10	87.5	-	100.0	83.3	80.0	80.0
		Continued	-	<10	0.0	-	0.0	0.0	0.0	0.0
		Received GED	-	<10	12.5	-	0.0	16.7	20.0	20.0
		Dropped out	-	<10	0.0	-	0.0	0.0	0.0	0.0
	MOTLEY COUNTY SCHOOL	Completion I	-	<10	87.5	-	100.0	83.3	80.0	80.0
		Completion II	-	<10	100.0	-	100.0	100.0	100.0	100.0
		Graduated	-	<10	87.5	-	100.0	83.3	80.0	80.0
		Continued	-	<10	0.0	-	0.0	0.0	0.0	0.0
		Received GED	-	<10	12.5	-	0.0	16.7	20.0	20.0
		Dropped out	-	<10	0.0	-	0.0	0.0	0.0	0.0
MOULTON ISD		Completion I	-	<25	100.0	-	100.0	100.0	100.0	100.0
		Completion II	-	<25	100.0	-	100.0	100.0	100.0	100.0
		Graduated	-	<25	100.0	-	100.0	100.0	100.0	100.0
		Continued	-	<25	0.0	-	0.0	0.0	0.0	0.0
		Received GED	-	<25	0.0	-	0.0	0.0	0.0	0.0
		Dropped out	-	<25	0.0	-	0.0	0.0	0.0	0.0
	MOULTON H S	Completion I	-	<25	100.0	-	100.0	100.0	100.0	100.0
		Completion II	-	<25	100.0	-	100.0	100.0	100.0	100.0
		Graduated	-	<25	100.0	-	100.0	100.0	100.0	100.0
		Continued	-	<25	0.0	-	0.0	0.0	0.0	0.0
		Received GED	-	<25	0.0	-	0.0	0.0	0.0	0.0
		Dropped out	-	<25	0.0	-	0.0	0.0	0.0	0.0
MOUNT ENTERPRISE ISD		Completion I	-	<35	93.9	85.7	-	96.2	88.9	93.3
		Completion II	-	<35	93.9	85.7	-	96.2	88.9	93.3
		Graduated	-	<35	93.9	85.7	-	96.2	88.9	93.3
		Continued	-	<35	0.0	0.0	-	0.0	0.0	0.0
		Received GED	-	<35	0.0	0.0	-	0.0	0.0	0.0
		Dropped out	-	<35	6.1	14.3	-	3.8	11.1	6.7
	MT ENTERPRISE H S	Completion I	-	<35	93.9	85.7	-	96.2	88.9	93.3
		Completion II	-	<35	93.9	85.7	-	96.2	88.9	93.3
		Graduated	-	<35	93.9	85.7	-	96.2	88.9	93.3
		Continued	-	<35	0.0	0.0	-	0.0	0.0	0.0
		Received GED	-	<35	0.0	0.0	-	0.0	0.0	0.0
		Dropped out	-	<35	6.1	14.3	-	3.8	11.1	6.7
MOUNT PLEASANT ISD		Completion I	-	<340	87.8	82.1	81.4	96.4	84.0	83.3
		Completion II	-	<340	88.7	82.1	81.4	98.5	85.2	84.6
		Graduated	-	<340	84.9	76.8	78.6	94.9	80.5	80.5

Note. A dash (-) indicates data are not reported to protect student anonymity. When the number of students represented by a final status is not reported, the class size is presented in intervals of five to provide a general idea of the number of students in the class while maintaining student anonymity. In a class of <150, for example, the number of students is between 145 and 149. Completion I consists of students who graduated or continued high school. Completion II consists of students who graduated, continued high school, or received General Educational Development (GED) certificates.

Table 3
 Longitudinal Completion Rates, Grades 9-12, by District, Campus, and Student Group, Texas Public Schools, Class of 2006

District	Campus	Final status		Rate by student group (%)							
		Status	Number	Class	All students	Afr. am.	Hispanic	White	Econ. dis.	At-risk	
MOUNT PLEASANT ISD		Continued	-	<340	3.0	5.4	2.9	1.5	3.6	2.7	
		Received GED	-	<340	0.9	0.0	0.0	2.2	1.2	1.4	
		Dropped out	-	<340	11.3	17.9	18.6	1.5	14.8	15.4	
	MT PLEASANT DAEP	Completion I	-	<5	100.0	100.0	-	-	100.0	100.0	
		Completion II	-	<5	100.0	100.0	-	-	100.0	100.0	
		Graduated	-	<5	0.0	0.0	-	-	0.0	0.0	
		Continued	-	<5	100.0	100.0	-	-	100.0	100.0	
		Received GED	-	<5	0.0	0.0	-	-	0.0	0.0	
		Dropped out	-	<5	0.0	0.0	-	-	0.0	0.0	
	MT PLEASANT H S	Completion I	-	<255	91.2	92.5	85.6	96.1	85.8	87.3	
		Completion II	-	<255	92.4	92.5	85.6	99.0	87.5	89.3	
		Graduated	-	<255	89.6	90.0	83.7	96.1	85.0	87.3	
		Continued	-	<255	1.6	2.5	1.9	0.0	0.8	0.0	
		Received GED	-	<255	1.2	0.0	0.0	2.9	1.7	2.0	
		Dropped out	-	<255	7.6	7.5	14.4	1.0	12.5	10.7	
MOUNT VERNON ISD		Completion I	-	<110	95.3	83.3	100.0	95.4	95.2	87.2	
		Completion II	-	<110	97.2	83.3	100.0	97.7	95.2	92.3	
		Graduated	-	<110	94.4	66.7	100.0	95.4	90.5	87.2	
		Continued	-	<110	0.9	16.7	0.0	0.0	4.8	0.0	
		Received GED	-	<110	1.9	0.0	0.0	2.3	0.0	5.1	
		Dropped out	-	<110	2.8	16.7	0.0	2.3	4.8	7.7	
	MT VERNON H S	Completion I	-	<110	95.3	83.3	100.0	95.4	95.2	87.2	
		Completion II	-	<110	97.2	83.3	100.0	97.7	95.2	92.3	
		Graduated	-	<110	94.4	66.7	100.0	95.4	90.5	87.2	
		Continued	-	<110	0.9	16.7	0.0	0.0	4.8	0.0	
		Received GED	-	<110	1.9	0.0	0.0	2.3	0.0	5.1	
		Dropped out	-	<110	2.8	16.7	0.0	2.3	4.8	7.7	
	MUNSTER ISD		Completion I	-	<45	100.0	-	-	100.0	100.0	100.0
			Completion II	-	<45	100.0	-	-	100.0	100.0	100.0
			Graduated	-	<45	95.5	-	-	95.5	100.0	100.0
Continued			-	<45	4.5	-	-	4.5	0.0	0.0	
Received GED			-	<45	0.0	-	-	0.0	0.0	0.0	
Dropped out			-	<45	0.0	-	-	0.0	0.0	0.0	
MUNSTER H S		Completion I	-	<45	100.0	-	-	100.0	100.0	100.0	
		Completion II	-	<45	100.0	-	-	100.0	100.0	100.0	
		Graduated	-	<45	95.5	-	-	95.5	100.0	100.0	
		Continued	-	<45	4.5	-	-	4.5	0.0	0.0	
		Received GED	-	<45	0.0	-	-	0.0	0.0	0.0	
		Dropped out	-	<45	0.0	-	-	0.0	0.0	0.0	
MULESHOE ISD			Completion I	-	<90	94.2	100.0	92.9	96.6	90.2	87.2
			Completion II	-	<90	95.3	100.0	92.9	100.0	92.7	89.7
			Graduated	-	<90	90.7	100.0	87.5	96.6	82.9	79.5
	Continued		-	<90	3.5	0.0	5.4	0.0	7.3	7.7	
	Received GED		-	<90	1.2	0.0	0.0	3.4	2.4	2.6	
	Dropped out		-	<90	4.7	0.0	7.1	0.0	7.3	10.3	
	MULESHOE H S	Completion I	-	<80	94.9	100.0	93.8	96.6	91.7	87.5	
		Completion II	-	<80	96.2	100.0	93.8	100.0	94.4	90.6	
		Graduated	-	<80	94.9	100.0	93.8	96.6	91.7	87.5	
		Continued	-	<80	0.0	0.0	0.0	0.0	0.0	0.0	
		Received GED	-	<80	1.3	0.0	0.0	3.4	2.8	3.1	
		Dropped out	-	<80	3.8	0.0	6.3	0.0	5.6	9.4	

Note. A dash (-) indicates data are not reported to protect student anonymity. When the number of students represented by a final status is not reported, the class size is presented in intervals of five to provide a general idea of the number of students in the class while maintaining student anonymity. In a class of <150, for example, the number of students is between 145 and 149. Completion I consists of students who graduated or continued high school. Completion II consists of students who graduated, continued high school, or received General Educational Development (GED) certificates.

Table 3
 Longitudinal Completion Rates, Grades 9-12, by District, Campus, and Student Group, Texas Public Schools, Class of 2006

District	Campus	Final status		Class	Rate by student group (%)					
		Status	Number		All students	Afr. am.	Hisp.	White	Econ. dis.	At-risk
MULLIN ISD		Completion I	-	<10	100.0	-	-	100.0	100.0	100.0
		Completion II	-	<10	100.0	-	-	100.0	100.0	100.0
		Graduated	-	<10	87.5	-	-	87.5	83.3	50.0
		Continued	-	<10	12.5	-	-	12.5	16.7	50.0
		Received GED	-	<10	0.0	-	-	0.0	0.0	0.0
		Dropped out	-	<10	0.0	-	-	0.0	0.0	0.0
	MULLIN HIGH SCHOOL	Completion I	-	<10	100.0	-	-	100.0	100.0	100.0
		Completion II	-	<10	100.0	-	-	100.0	100.0	100.0
		Graduated	-	<10	87.5	-	-	87.5	83.3	50.0
		Continued	-	<10	12.5	-	-	12.5	16.7	50.0
		Received GED	-	<10	0.0	-	-	0.0	0.0	0.0
		Dropped out	-	<10	0.0	-	-	0.0	0.0	0.0
MUMFORD ISD		Completion I	-	<25	95.5	-	100.0	91.7	92.9	83.3
		Completion II	-	<25	100.0	-	100.0	100.0	100.0	100.0
		Graduated	-	<25	95.5	-	100.0	91.7	92.9	83.3
		Continued	-	<25	0.0	-	0.0	0.0	0.0	0.0
		Received GED	-	<25	4.5	-	0.0	8.3	7.1	16.7
		Dropped out	-	<25	0.0	-	0.0	0.0	0.0	0.0
	MUMFORD H S	Completion I	-	<25	95.5	-	100.0	91.7	92.9	83.3
		Completion II	-	<25	100.0	-	100.0	100.0	100.0	100.0
		Graduated	-	<25	95.5	-	100.0	91.7	92.9	83.3
		Continued	-	<25	0.0	-	0.0	0.0	0.0	0.0
		Received GED	-	<25	4.5	-	0.0	8.3	7.1	16.7
		Dropped out	-	<25	0.0	-	0.0	0.0	0.0	0.0
MUNDAY CISD		Completion I	-	<35	96.8	75.0	100.0	100.0	94.4	94.4
		Completion II	-	<35	96.8	75.0	100.0	100.0	94.4	94.4
		Graduated	-	<35	93.5	50.0	100.0	100.0	88.9	88.9
		Continued	-	<35	3.2	25.0	0.0	0.0	5.6	5.6
		Received GED	-	<35	0.0	0.0	0.0	0.0	0.0	0.0
		Dropped out	-	<35	3.2	25.0	0.0	0.0	5.6	5.6
	MUNDAY H S	Completion I	-	<35	96.8	75.0	100.0	100.0	94.4	94.4
		Completion II	-	<35	96.8	75.0	100.0	100.0	94.4	94.4
		Graduated	-	<35	93.5	50.0	100.0	100.0	88.9	88.9
		Continued	-	<35	3.2	25.0	0.0	0.0	5.6	5.6
		Received GED	-	<35	0.0	0.0	0.0	0.0	0.0	0.0
		Dropped out	-	<35	3.2	25.0	0.0	0.0	5.6	5.6
NACOGDOCHES ISD		Completion I	357	439	81.3	78.4	76.4	86.1	75.1	74.9
		Completion II	373	439	85.0	79.1	77.3	93.6	76.6	78.7
		Graduated	314	439	71.5	66.2	57.3	83.4	61.4	60.5
		Continued	43	439	9.8	12.2	19.1	2.7	13.7	14.4
		Received GED	16	439	3.6	0.7	0.9	7.5	1.5	3.8
		Dropped out	66	439	15.0	20.9	22.7	6.4	23.4	21.3
	NACOGDOCHES H S	Completion I	357	439	81.3	78.4	76.4	86.1	75.1	74.9
		Completion II	373	439	85.0	79.1	77.3	93.6	76.6	78.7
		Graduated	314	439	71.5	66.2	57.3	83.4	61.4	60.5
		Continued	43	439	9.8	12.2	19.1	2.7	13.7	14.4
		Received GED	16	439	3.6	0.7	0.9	7.5	1.5	3.8
		Dropped out	66	439	15.0	20.9	22.7	6.4	23.4	21.3
NATALIA ISD		Completion I	-	<75	91.9	-	90.0	100.0	89.6	86.5
		Completion II	-	<75	93.2	-	91.7	100.0	91.7	89.2
		Graduated	-	<75	86.5	-	83.3	100.0	85.4	81.1

Note. A dash (-) indicates data are not reported to protect student anonymity. When the number of students represented by a final status is not reported, the class size is presented in intervals of five to provide a general idea of the number of students in the class while maintaining student anonymity. In a class of <150, for example, the number of students is between 145 and 149. Completion I consists of students who graduated or continued high school. Completion II consists of students who graduated, continued high school, or received General Educational Development (GED) certificates.

Table 3
 Longitudinal Completion Rates, Grades 9-12, by District, Campus, and Student Group, Texas Public Schools, Class of 2006

District	Campus	Final status		Class	Rate by student group (%)					
		Status	Number		All students	Afr. am.	Hisp.	White	Econ. dis.	At-risk
NATALIA ISD		Continued	-	<75	5.4	-	6.7	0.0	4.2	5.4
		Received GED	-	<75	1.4	-	1.7	0.0	2.1	2.7
		Dropped out	-	<75	6.8	-	8.3	0.0	8.3	10.8
	NATALIA H S	Completion I	-	<75	91.9	-	90.0	100.0	89.6	86.5
		Completion II	-	<75	93.2	-	91.7	100.0	91.7	89.2
		Graduated	-	<75	86.5	-	83.3	100.0	85.4	81.1
		Continued	-	<75	5.4	-	6.7	0.0	4.2	5.4
		Received GED	-	<75	1.4	-	1.7	0.0	2.1	2.7
		Dropped out	-	<75	6.8	-	8.3	0.0	8.3	10.8
NAVARRO ISD		Completion I	-	<10	33.3	-	0.0	66.7	0.0	0.0
		Completion II	-	<10	66.7	-	33.3	100.0	50.0	33.3
		Graduated	-	<10	33.3	-	0.0	66.7	0.0	0.0
		Continued	-	<10	0.0	-	0.0	0.0	0.0	0.0
		Received GED	-	<10	33.3	-	33.3	33.3	50.0	33.3
		Dropped out	-	<10	33.3	-	66.7	0.0	50.0	66.7
	NAVARRO HIGH SCHOOL	Completion I	-	<10	33.3	-	0.0	66.7	0.0	0.0
		Completion II	-	<10	66.7	-	33.3	100.0	50.0	33.3
		Graduated	-	<10	33.3	-	0.0	66.7	0.0	0.0
		Continued	-	<10	0.0	-	0.0	0.0	0.0	0.0
		Received GED	-	<10	33.3	-	33.3	33.3	50.0	33.3
		Dropped out	-	<10	33.3	-	66.7	0.0	50.0	66.7
NAVASOTA ISD		Completion I	-	<190	90.3	88.2	91.7	90.7	90.6	82.4
		Completion II	-	<190	93.5	92.2	93.3	94.7	94.1	87.1
		Graduated	-	<190	88.7	84.3	91.7	89.3	88.2	78.8
		Continued	-	<190	1.6	3.9	0.0	1.3	2.4	3.5
		Received GED	-	<190	3.2	3.9	1.7	4.0	3.5	4.7
		Dropped out	-	<190	6.5	7.8	6.7	5.3	5.9	12.9
	NAVASOTA H S	Completion I	-	<175	93.6	93.5	96.4	91.7	93.7	89.0
		Completion II	-	<175	96.0	97.8	96.4	94.4	96.2	91.8
		Graduated	-	<175	92.5	89.1	96.4	91.7	91.1	86.3
		Continued	-	<175	1.2	4.3	0.0	0.0	2.5	2.7
		Received GED	-	<175	2.3	4.3	0.0	2.8	2.5	2.7
		Dropped out	-	<175	4.0	2.2	3.6	5.6	3.8	8.2
	SUCCESS ACADEMY AT CA	Completion I	-	<15	46.2	40.0	40.0	66.7	50.0	41.7
		Completion II	-	<15	61.5	40.0	60.0	100.0	66.7	58.3
		Graduated	-	<15	38.5	40.0	40.0	33.3	50.0	33.3
		Continued	-	<15	7.7	0.0	0.0	33.3	0.0	8.3
		Received GED	-	<15	15.4	0.0	20.0	33.3	16.7	16.7
		Dropped out	-	<15	38.5	60.0	40.0	0.0	33.3	41.7
NAZARETH ISD		Completion I	-	<20	100.0	-	-	100.0	-	-
		Completion II	-	<20	100.0	-	-	100.0	-	-
		Graduated	-	<20	100.0	-	-	100.0	-	-
		Continued	-	<20	0.0	-	-	0.0	-	-
		Received GED	-	<20	0.0	-	-	0.0	-	-
		Dropped out	-	<20	0.0	-	-	0.0	-	-
	NAZARETH SCHOOL	Completion I	-	<20	100.0	-	-	100.0	-	-
		Completion II	-	<20	100.0	-	-	100.0	-	-
		Graduated	-	<20	100.0	-	-	100.0	-	-
		Continued	-	<20	0.0	-	-	0.0	-	-
		Received GED	-	<20	0.0	-	-	0.0	-	-
		Dropped out	-	<20	0.0	-	-	0.0	-	-

Note. A dash (-) indicates data are not reported to protect student anonymity. When the number of students represented by a final status is not reported, the class size is presented in intervals of five to provide a general idea of the number of students in the class while maintaining student anonymity. In a class of <150, for example, the number of students is between 145 and 149. Completion I consists of students who graduated or continued high school. Completion II consists of students who graduated, continued high school, or received General Educational Development (GED) certificates.

Table 3
Longitudinal Completion Rates, Grades 9-12, by District, Campus, and Student Group, Texas Public Schools, Class of 2006

District	Campus	Final status		Class	Rate by student group (%)					
		Status	Number		All students	Afr. am.	Hisp.	White	Econ. dis.	At-risk
NECHES ISD		Completion I	-	<25	100.0	100.0	-	100.0	-	100.0
		Completion II	-	<25	100.0	100.0	-	100.0	-	100.0
		Graduated	-	<25	100.0	100.0	-	100.0	-	100.0
		Continued	-	<25	0.0	0.0	-	0.0	-	0.0
		Received GED	-	<25	0.0	0.0	-	0.0	-	0.0
		Dropped out	-	<25	0.0	0.0	-	0.0	-	0.0
	NECHES H S	Completion I	-	<25	100.0	100.0	-	100.0	-	100.0
		Completion II	-	<25	100.0	100.0	-	100.0	-	100.0
		Graduated	-	<25	100.0	100.0	-	100.0	-	100.0
		Continued	-	<25	0.0	0.0	-	0.0	-	0.0
		Received GED	-	<25	0.0	0.0	-	0.0	-	0.0
		Dropped out	-	<25	0.0	0.0	-	0.0	-	0.0
NEDERLAND ISD		Completion I	282	302	93.4	100.0	100.0	92.9	92.7	87.3
		Completion II	291	302	96.4	100.0	100.0	96.3	95.1	93.0
		Graduated	267	302	88.4	75.0	94.4	88.5	78.0	83.4
		Continued	15	302	5.0	25.0	5.6	4.5	14.6	3.8
		Received GED	9	302	3.0	0.0	0.0	3.3	2.4	5.7
		Dropped out	11	302	3.6	0.0	0.0	3.7	4.9	7.0
	NEDERLAND H S	Completion I	282	302	93.4	100.0	100.0	92.9	92.7	87.3
		Completion II	291	302	96.4	100.0	100.0	96.3	95.1	93.0
		Graduated	267	302	88.4	75.0	94.4	88.5	78.0	83.4
		Continued	15	302	5.0	25.0	5.6	4.5	14.6	3.8
		Received GED	9	302	3.0	0.0	0.0	3.3	2.4	5.7
		Dropped out	11	302	3.6	0.0	0.0	3.7	4.9	7.0
NEEDVILLE ISD		Completion I	-	<175	94.2	100.0	90.0	95.3	88.2	80.0
		Completion II	-	<175	97.7	100.0	92.5	99.2	97.1	90.0
		Graduated	-	<175	91.8	100.0	87.5	92.9	79.4	75.0
		Continued	-	<175	2.3	0.0	2.5	2.4	8.8	5.0
		Received GED	-	<175	3.5	0.0	2.5	3.9	8.8	10.0
		Dropped out	-	<175	2.3	0.0	7.5	0.8	2.9	10.0
	NEEDVILLE H S	Completion I	-	<175	94.2	100.0	90.0	95.3	88.2	80.0
		Completion II	-	<175	97.7	100.0	92.5	99.2	97.1	90.0
		Graduated	-	<175	91.8	100.0	87.5	92.9	79.4	75.0
		Continued	-	<175	2.3	0.0	2.5	2.4	8.8	5.0
		Received GED	-	<175	3.5	0.0	2.5	3.9	8.8	10.0
		Dropped out	-	<175	2.3	0.0	7.5	0.8	2.9	10.0
NEW BOSTON ISD		Completion I	-	<100	92.9	85.7	-	94.8	85.7	93.9
		Completion II	-	<100	94.9	85.7	-	97.4	85.7	97.0
		Graduated	-	<100	86.9	71.4	-	90.9	71.4	84.8
		Continued	-	<100	6.1	14.3	-	3.9	14.3	9.1
		Received GED	-	<100	2.0	0.0	-	2.6	0.0	3.0
		Dropped out	-	<100	5.1	14.3	-	2.6	14.3	3.0
	NEW BOSTON H S	Completion I	-	<100	92.9	85.7	-	94.8	85.7	93.9
		Completion II	-	<100	94.9	85.7	-	97.4	85.7	97.0
		Graduated	-	<100	86.9	71.4	-	90.9	71.4	84.8
		Continued	-	<100	6.1	14.3	-	3.9	14.3	9.1
		Received GED	-	<100	2.0	0.0	-	2.6	0.0	3.0
		Dropped out	-	<100	5.1	14.3	-	2.6	14.3	3.0
NEW BRAUNFELS ISD		Completion I	397	460	86.3	66.7	77.4	92.0	75.4	79.3
		Completion II	411	460	89.3	66.7	79.7	95.7	78.1	82.7
		Graduated	375	460	81.5	66.7	70.6	88.4	66.7	72.3

Note. A dash (-) indicates data are not reported to protect student anonymity. When the number of students represented by a final status is not reported, the class size is presented in intervals of five to provide a general idea of the number of students in the class while maintaining student anonymity. In a class of <150, for example, the number of students is between 145 and 149. Completion I consists of students who graduated or continued high school. Completion II consists of students who graduated, continued high school, or received General Educational Development (GED) certificates.

Table 3
 Longitudinal Completion Rates, Grades 9-12, by District, Campus, and Student Group, Texas Public Schools, Class of 2006

District	Campus	Final status		Rate by student group (%)						
		Status	Number	Class	All students	Afr. am.	Hisp.	White	Econ. dis.	At-risk
NEW BRAUNFELS ISD		Continued	22	460	4.8	0.0	6.8	3.6	8.8	7.0
		Received GED	14	460	3.0	0.0	2.3	3.6	2.6	3.3
		Dropped out	49	460	10.7	33.3	20.3	4.3	21.9	17.3
	NEW BRAUNFELS H S	Completion I	356	401	88.8	66.7	83.7	91.7	78.9	82.7
		Completion II	368	401	91.8	66.7	85.1	95.7	82.2	85.9
		Graduated	345	401	86.0	66.7	80.1	89.3	75.6	79.1
		Continued	11	401	2.7	0.0	3.5	2.4	3.3	3.6
		Received GED	12	401	3.0	0.0	1.4	4.0	3.3	3.2
		Dropped out	33	401	8.2	33.3	14.9	4.3	17.8	14.1
NEW CANEY ISD		Completion I	378	410	92.2	100.0	94.6	91.2	89.1	90.6
		Completion II	393	410	95.9	100.0	97.8	95.1	94.5	95.1
		Graduated	328	410	80.0	85.7	69.9	82.8	75.8	75.1
		Continued	50	410	12.2	14.3	24.7	8.4	13.3	15.5
		Received GED	15	410	3.7	0.0	3.2	3.9	5.5	4.5
		Dropped out	17	410	4.1	0.0	2.2	4.9	5.5	4.9
	NEW CANEY H S	Completion I	353	385	91.7	100.0	94.5	90.5	88.3	89.7
		Completion II	368	385	95.6	100.0	97.8	94.7	94.2	94.6
		Graduated	304	385	79.0	85.7	69.2	81.8	74.2	73.1
NEW DEAL ISD		Continued	49	385	12.7	14.3	25.3	8.8	14.2	16.6
		Received GED	15	385	3.9	0.0	3.3	4.2	5.8	4.9
		Dropped out	17	385	4.4	0.0	2.2	5.3	5.8	5.4
		Completion I	-	<40	94.7	100.0	100.0	100.0	88.9	91.3
		Completion II	-	<40	94.7	100.0	100.0	100.0	88.9	91.3
		Graduated	-	<40	94.7	100.0	100.0	100.0	88.9	91.3
	NEW DEAL H S	Continued	-	<40	0.0	0.0	0.0	0.0	0.0	0.0
		Received GED	-	<40	0.0	0.0	0.0	0.0	0.0	0.0
		Dropped out	-	<40	5.3	0.0	0.0	0.0	11.1	8.7
NEW DIANA ISD		Completion I	-	<70	97.1	100.0	100.0	96.6	100.0	100.0
		Completion II	-	<70	98.6	100.0	100.0	98.3	100.0	100.0
		Graduated	-	<70	95.7	100.0	100.0	94.8	94.7	100.0
		Continued	-	<70	1.4	0.0	0.0	1.7	5.3	0.0
		Received GED	-	<70	1.4	0.0	0.0	1.7	0.0	0.0
		Dropped out	-	<70	1.4	0.0	0.0	1.7	0.0	0.0
	NEW DIANA H S	Completion I	-	<70	97.1	100.0	100.0	96.6	100.0	100.0
		Completion II	-	<70	98.6	100.0	100.0	98.3	100.0	100.0
		Graduated	-	<70	95.7	100.0	100.0	94.8	94.7	100.0
NEW HOME ISD		Continued	-	<70	1.4	0.0	0.0	1.7	5.3	0.0
		Received GED	-	<70	1.4	0.0	0.0	1.7	0.0	0.0
		Dropped out	-	<70	1.4	0.0	0.0	1.7	0.0	0.0
		Completion I	-	<15	100.0	100.0	100.0	100.0	100.0	100.0
		Completion II	-	<15	100.0	100.0	100.0	100.0	100.0	100.0
		Graduated	-	<15	92.9	100.0	75.0	100.0	100.0	100.0
	NEW HOME H S	Continued	-	<15	7.1	0.0	25.0	0.0	0.0	0.0
		Received GED	-	<15	0.0	0.0	0.0	0.0	0.0	0.0
		Dropped out	-	<15	0.0	0.0	0.0	0.0	0.0	0.0

Note. A dash (-) indicates data are not reported to protect student anonymity. When the number of students represented by a final status is not reported, the class size is presented in intervals of five to provide a general idea of the number of students in the class while maintaining student anonymity. In a class of <150, for example, the number of students is between 145 and 149. Completion I consists of students who graduated or continued high school. Completion II consists of students who graduated, continued high school, or received General Educational Development (GED) certificates.

Table 3
 Longitudinal Completion Rates, Grades 9-12, by District, Campus, and Student Group, Texas Public Schools, Class of 2006

District	Campus	Final status		Class	Rate by student group (%)					
		Status	Number		All students	Afr. am.	Hisp.	White	Econ. dis.	At-risk
NEW HOME ISD	NEW HOME SCHOOL	Completion I	-	<15	100.0	100.0	100.0	100.0	100.0	100.0
		Completion II	-	<15	100.0	100.0	100.0	100.0	100.0	100.0
		Graduated	-	<15	92.9	100.0	75.0	100.0	100.0	100.0
		Continued	-	<15	7.1	0.0	25.0	0.0	0.0	0.0
		Received GED	-	<15	0.0	0.0	0.0	0.0	0.0	0.0
		Dropped out	-	<15	0.0	0.0	0.0	0.0	0.0	0.0
NEW SUMMERFIELD ISD		Completion I	-	<25	95.0	100.0	100.0	83.3	100.0	100.0
		Completion II	-	<25	100.0	100.0	100.0	100.0	100.0	100.0
		Graduated	-	<25	85.0	100.0	91.7	66.7	93.8	88.2
		Continued	-	<25	10.0	0.0	8.3	16.7	6.3	11.8
		Received GED	-	<25	5.0	0.0	0.0	16.7	0.0	0.0
		Dropped out	-	<25	0.0	0.0	0.0	0.0	0.0	0.0
	NEW SUMMERFIELD SCHOOL	Completion I	-	<25	95.0	100.0	100.0	83.3	100.0	100.0
		Completion II	-	<25	100.0	100.0	100.0	100.0	100.0	100.0
		Graduated	-	<25	85.0	100.0	91.7	66.7	93.8	88.2
		Continued	-	<25	10.0	0.0	8.3	16.7	6.3	11.8
		Received GED	-	<25	5.0	0.0	0.0	16.7	0.0	0.0
		Dropped out	-	<25	0.0	0.0	0.0	0.0	0.0	0.0
NEW WAVERLY ISD		Completion I	-	<70	97.0	95.2	100.0	97.7	100.0	97.3
		Completion II	-	<70	98.5	100.0	100.0	97.7	100.0	97.3
		Graduated	-	<70	88.1	81.0	100.0	90.7	88.0	89.2
		Continued	-	<70	9.0	14.3	0.0	7.0	12.0	8.1
		Received GED	-	<70	1.5	4.8	0.0	0.0	0.0	0.0
		Dropped out	-	<70	1.5	0.0	0.0	2.3	0.0	2.7
	NEW WAVERLY H S	Completion I	-	<70	97.0	95.2	100.0	97.7	100.0	97.3
		Completion II	-	<70	98.5	100.0	100.0	97.7	100.0	97.3
		Graduated	-	<70	88.1	81.0	100.0	90.7	88.0	89.2
		Continued	-	<70	9.0	14.3	0.0	7.0	12.0	8.1
		Received GED	-	<70	1.5	4.8	0.0	0.0	0.0	0.0
		Dropped out	-	<70	1.5	0.0	0.0	2.3	0.0	2.7
NEWTON ISD		Completion I	-	<85	97.5	96.9	100.0	97.9	96.0	95.7
		Completion II	-	<85	100.0	100.0	100.0	100.0	100.0	100.0
		Graduated	-	<85	96.3	93.8	100.0	97.9	92.0	93.5
		Continued	-	<85	1.2	3.1	0.0	0.0	4.0	2.2
		Received GED	-	<85	2.5	3.1	0.0	2.1	4.0	4.3
		Dropped out	-	<85	0.0	0.0	0.0	0.0	0.0	0.0
	NEWTON H S	Completion I	-	<85	97.5	96.9	100.0	97.9	96.0	95.7
		Completion II	-	<85	100.0	100.0	100.0	100.0	100.0	100.0
		Graduated	-	<85	96.3	93.8	100.0	97.9	92.0	93.5
		Continued	-	<85	1.2	3.1	0.0	0.0	4.0	2.2
		Received GED	-	<85	2.5	3.1	0.0	2.1	4.0	4.3
		Dropped out	-	<85	0.0	0.0	0.0	0.0	0.0	0.0
NIXON-SMILEY CISD		Completion I	-	<70	95.5	100.0	95.6	95.2	95.6	94.9
		Completion II	-	<70	98.5	100.0	100.0	95.2	100.0	100.0
		Graduated	-	<70	88.1	100.0	91.1	81.0	91.1	89.7
		Continued	-	<70	7.5	0.0	4.4	14.3	4.4	5.1
		Received GED	-	<70	3.0	0.0	4.4	0.0	4.4	5.1
		Dropped out	-	<70	1.5	0.0	0.0	4.8	0.0	0.0
	NIXON-SMILEY H S	Completion I	-	<70	95.5	100.0	95.6	95.2	95.6	94.9
		Completion II	-	<70	98.5	100.0	100.0	95.2	100.0	100.0
		Graduated	-	<70	88.1	100.0	91.1	81.0	91.1	89.7

Note. A dash (-) indicates data are not reported to protect student anonymity. When the number of students represented by a final status is not reported, the class size is presented in intervals of five to provide a general idea of the number of students in the class while maintaining student anonymity. In a class of <150, for example, the number of students is between 145 and 149. Completion I consists of students who graduated or continued high school. Completion II consists of students who graduated, continued high school, or received General Educational Development (GED) certificates.

Table 3
 Longitudinal Completion Rates, Grades 9-12, by District, Campus, and Student Group, Texas Public Schools, Class of 2006

District	Campus	Final status		Class	Rate by student group (%)						
		Status	Number		All students	Afr. am.	Hisp.	White	Econ. dis.	At-risk	
NIXON-SMILEY CISD	NIXON-SMILEY H S	Continued	-	<70	7.5	0.0	4.4	14.3	4.4	5.1	
		Received GED	-	<70	3.0	0.0	4.4	0.0	4.4	5.1	
		Dropped out	-	<70	1.5	0.0	0.0	4.8	0.0	0.0	
NOCONA ISD		Completion I	-	<85	88.0	-	84.2	89.1	80.0	73.3	
		Completion II	-	<85	89.2	-	84.2	90.6	80.0	76.7	
		Graduated	-	<85	86.7	-	84.2	87.5	80.0	73.3	
		Continued	-	<85	1.2	-	0.0	1.6	0.0	0.0	
		Received GED	-	<85	1.2	-	0.0	1.6	0.0	3.3	
		Dropped out	-	<85	10.8	-	15.8	9.4	20.0	23.3	
	NOCONA H S	Completion I	-	<85	88.0	-	84.2	89.1	80.0	73.3	
		Completion II	-	<85	89.2	-	84.2	90.6	80.0	76.7	
		Graduated	-	<85	86.7	-	84.2	87.5	80.0	73.3	
		Continued	-	<85	1.2	-	0.0	1.6	0.0	0.0	
		Received GED	-	<85	1.2	-	0.0	1.6	0.0	3.3	
		Dropped out	-	<85	10.8	-	15.8	9.4	20.0	23.3	
	NORDHEIM ISD		Completion I	-	<10	100.0	-	100.0	100.0	100.0	100.0
			Completion II	-	<10	100.0	-	100.0	100.0	100.0	100.0
Graduated			-	<10	100.0	-	100.0	100.0	100.0	100.0	
Continued			-	<10	0.0	-	0.0	0.0	0.0	0.0	
Received GED			-	<10	0.0	-	0.0	0.0	0.0	0.0	
Dropped out			-	<10	0.0	-	0.0	0.0	0.0	0.0	
NORDHEIM SCHOOL		Completion I	-	<10	100.0	-	100.0	100.0	100.0	100.0	
		Completion II	-	<10	100.0	-	100.0	100.0	100.0	100.0	
		Graduated	-	<10	100.0	-	100.0	100.0	100.0	100.0	
		Continued	-	<10	0.0	-	0.0	0.0	0.0	0.0	
		Received GED	-	<10	0.0	-	0.0	0.0	0.0	0.0	
		Dropped out	-	<10	0.0	-	0.0	0.0	0.0	0.0	
NORMANGEE ISD			Completion I	-	<50	97.9	100.0	100.0	97.7	100.0	95.7
			Completion II	-	<50	100.0	100.0	100.0	100.0	100.0	100.0
	Graduated		-	<50	93.8	100.0	100.0	93.2	90.9	87.0	
	Continued		-	<50	4.2	0.0	0.0	4.5	9.1	8.7	
	Received GED		-	<50	2.1	0.0	0.0	2.3	0.0	4.3	
	Dropped out		-	<50	0.0	0.0	0.0	0.0	0.0	0.0	
	NORMANGEE H S	Completion I	-	<50	97.9	100.0	100.0	97.7	100.0	95.7	
		Completion II	-	<50	100.0	100.0	100.0	100.0	100.0	100.0	
		Graduated	-	<50	93.8	100.0	100.0	93.2	90.9	87.0	
		Continued	-	<50	4.2	0.0	0.0	4.5	9.1	8.7	
		Received GED	-	<50	2.1	0.0	0.0	2.3	0.0	4.3	
		Dropped out	-	<50	0.0	0.0	0.0	0.0	0.0	0.0	
	NORTH EAST ISD		Completion I	3,699	3,872	95.5	93.7	94.7	96.4	91.4	92.2
			Completion II	3,760	3,872	97.1	95.7	96.1	98.0	94.1	95.0
Graduated			3,466	3,872	89.5	85.9	85.5	92.9	80.9	80.5	
Continued			233	3,872	6.0	7.8	9.2	3.5	10.4	11.6	
Received GED			61	3,872	1.6	2.0	1.4	1.6	2.7	2.8	
Dropped out			112	3,872	2.9	4.3	3.9	2.0	5.9	5.0	
CHURCHILL H S		Completion I	583	622	93.7	82.4	91.5	95.5	84.7	86.8	
		Completion II	594	622	95.5	82.4	93.4	97.1	87.5	90.1	
		Graduated	564	622	90.7	76.5	85.4	94.2	76.4	78.9	
		Continued	19	622	3.1	5.9	6.1	1.3	8.3	7.9	
		Received GED	11	622	1.8	0.0	1.9	1.6	2.8	3.3	
		Dropped out	28	622	4.5	17.6	6.6	2.9	12.5	9.9	

Note. A dash (-) indicates data are not reported to protect student anonymity. When the number of students represented by a final status is not reported, the class size is presented in intervals of five to provide a general idea of the number of students in the class while maintaining student anonymity. In a class of <150, for example, the number of students is between 145 and 149. Completion I consists of students who graduated or continued high school. Completion II consists of students who graduated, continued high school, or received General Educational Development (GED) certificates.

Table 3
 Longitudinal Completion Rates, Grades 9-12, by District, Campus, and Student Group, Texas Public Schools, Class of 2006

District	Campus	Final status		Class	Rate by student group (%)					
		Status	Number		All students	Afr. am.	Hisp.	White	Econ. dis.	At-risk
NORTH EAST ISD	HOMEBASED COMP ED	Completion I	-	<5	75.0	100.0	100.0	50.0	66.7	75.0
		Completion II	-	<5	75.0	100.0	100.0	50.0	66.7	75.0
		Graduated	-	<5	75.0	100.0	100.0	50.0	66.7	75.0
		Continued	-	<5	0.0	0.0	0.0	0.0	0.0	0.0
		Received GED	-	<5	0.0	0.0	0.0	0.0	0.0	0.0
		Dropped out	-	<5	25.0	0.0	0.0	50.0	33.3	25.0
	HOMEBOUND	Completion I	-	<10	100.0	100.0	100.0	100.0	-	100.0
		Completion II	-	<10	100.0	100.0	100.0	100.0	-	100.0
		Graduated	-	<10	71.4	100.0	33.3	100.0	-	66.7
		Continued	-	<10	28.6	0.0	66.7	0.0	-	33.3
		Received GED	-	<10	0.0	0.0	0.0	0.0	-	0.0
		Dropped out	-	<10	0.0	0.0	0.0	0.0	-	0.0
	INTERNATIONAL SCHOOL	Completion I	-	<105	100.0	100.0	100.0	100.0	100.0	100.0
		Completion II	-	<105	100.0	100.0	100.0	100.0	100.0	100.0
		Graduated	-	<105	100.0	100.0	100.0	100.0	100.0	100.0
		Continued	-	<105	0.0	0.0	0.0	0.0	0.0	0.0
		Received GED	-	<105	0.0	0.0	0.0	0.0	0.0	0.0
		Dropped out	-	<105	0.0	0.0	0.0	0.0	0.0	0.0
	LEE H S	Completion I	419	447	93.7	95.0	94.6	90.7	91.4	92.2
		Completion II	425	447	95.1	95.0	95.2	94.4	93.6	94.3
		Graduated	380	447	85.0	80.0	85.0	85.0	82.3	78.7
		Continued	39	447	8.7	15.0	9.6	5.6	9.1	13.5
		Received GED	6	447	1.3	0.0	0.6	3.7	2.3	2.1
		Dropped out	22	447	4.9	5.0	4.8	5.6	6.4	5.7
	MACARTHUR H S	Completion I	542	570	95.1	96.2	94.4	95.0	84.0	90.5
		Completion II	548	570	96.1	98.1	94.9	96.3	90.7	92.4
		Graduated	517	570	90.7	94.2	86.7	92.7	74.7	81.0
		Continued	25	570	4.4	1.9	7.7	2.3	9.3	9.5
		Received GED	6	570	1.1	1.9	0.5	1.3	6.7	1.9
		Dropped out	22	570	3.9	1.9	5.1	3.7	9.3	7.6
MADISON H S	Completion I	613	637	96.2	93.5	95.7	97.1	93.1	93.5	
	Completion II	622	637	97.6	93.5	97.9	98.1	94.6	96.1	
	Graduated	582	637	91.4	87.1	90.2	93.0	85.4	86.0	
	Continued	31	637	4.9	6.5	5.5	4.1	7.7	7.6	
	Received GED	9	637	1.4	0.0	2.1	1.0	1.5	2.5	
	Dropped out	15	637	2.4	6.5	2.1	1.9	5.4	3.9	
NORTH EAST J J A E P	Completion I	-	<5	100.0	-	100.0	-	-	100.0	
	Completion II	-	<5	100.0	-	100.0	-	-	100.0	
	Graduated	-	<5	0.0	-	0.0	-	-	0.0	
	Continued	-	<5	100.0	-	100.0	-	-	100.0	
	Received GED	-	<5	0.0	-	0.0	-	-	0.0	
	Dropped out	-	<5	0.0	-	0.0	-	-	0.0	
REAGAN H S	Completion I	729	745	97.9	100.0	96.1	98.2	95.7	93.5	
	Completion II	740	745	99.3	100.0	98.9	99.4	100.0	98.0	
	Graduated	715	745	96.0	96.9	92.7	96.8	91.3	87.4	
	Continued	14	745	1.9	3.1	3.4	1.4	4.3	6.0	
	Received GED	11	745	1.5	0.0	2.8	1.2	4.3	4.5	
	Dropped out	5	745	0.7	0.0	1.1	0.6	0.0	2.0	
ROOSEVELT H S	Completion I	443	468	94.7	93.4	93.7	97.5	92.0	92.3	
	Completion II	451	468	96.4	95.6	94.7	100.0	94.8	94.7	
	Graduated	404	468	86.3	86.0	82.1	91.7	82.6	80.3	

Note. A dash (-) indicates data are not reported to protect student anonymity. When the number of students represented by a final status is not reported, the class size is presented in intervals of five to provide a general idea of the number of students in the class while maintaining student anonymity. In a class of <150, for example, the number of students is between 145 and 149. Completion I consists of students who graduated or continued high school. Completion II consists of students who graduated, continued high school, or received General Educational Development (GED) certificates.

Table 3
 Longitudinal Completion Rates, Grades 9-12, by District, Campus, and Student Group, Texas Public Schools, Class of 2006

District	Campus	Final status		Class	Rate by student group (%)					
		Status	Number		All students	Afr. am.	Hisp.	White	Econ. dis.	At-risk
NORTH EAST ISD.	ROOSEVELT H S	Continued	39	468	8.3	7.4	11.6	5.8	9.4	12.0
		Received GED	8	468	1.7	2.2	1.1	2.5	2.8	2.3
		Dropped out	17	468	3.6	4.4	5.3	0.0	5.2	5.3
NORTH FOREST ISD		Completion I	421	510	82.5	85.1	72.0	60.0	83.0	80.1
		Completion II	428	510	83.9	86.3	73.2	60.0	84.2	80.8
		Graduated	395	510	77.5	80.1	65.9	60.0	78.0	73.9
		Continued	26	510	5.1	5.0	6.1	0.0	5.0	6.2
		Received GED	7	510	1.4	1.2	1.2	0.0	1.2	0.7
		Dropped out	82	510	16.1	13.7	26.8	40.0	15.8	19.2
	FOREST BROOK H S	Completion I	-	<250	88.6	89.1	87.0	50.0	88.8	88.3
		Completion II	-	<250	89.8	90.5	87.0	50.0	90.0	89.0
		Graduated	-	<250	84.1	84.5	82.6	50.0	84.2	83.4
		Continued	-	<250	4.5	4.5	4.3	0.0	4.6	4.9
Received GED		-	<250	1.2	1.4	0.0	0.0	1.3	0.6	
Dropped out		-	<250	10.2	9.5	13.0	50.0	10.0	11.0	
SMILEY H S	Completion I	-	<270	77.0	80.7	66.1	66.7	77.7	68.1	
	Completion II	-	<270	78.5	81.7	67.8	66.7	78.8	69.0	
	Graduated	-	<270	71.3	75.2	59.3	66.7	72.3	60.2	
	Continued	-	<270	5.7	5.4	6.8	0.0	5.4	8.0	
	Received GED	-	<270	1.5	1.0	1.7	0.0	1.2	0.9	
	Dropped out	-	<270	21.5	18.3	32.2	33.3	21.2	31.0	
NORTH HILLS SCHOOL		Completion I	-	<60	98.2	100.0	100.0	96.7	-	88.9
		Completion II	-	<60	100.0	100.0	100.0	100.0	-	100.0
		Graduated	-	<60	91.2	50.0	83.3	90.0	-	55.6
		Continued	-	<60	7.0	50.0	16.7	6.7	-	33.3
		Received GED	-	<60	1.8	0.0	0.0	3.3	-	11.1
		Dropped out	-	<60	0.0	0.0	0.0	0.0	-	0.0
NORTH HILLS SCHOOL		Completion I	-	<60	98.2	100.0	100.0	96.7	-	88.9
		Completion II	-	<60	100.0	100.0	100.0	100.0	-	100.0
		Graduated	-	<60	91.2	50.0	83.3	90.0	-	55.6
		Continued	-	<60	7.0	50.0	16.7	6.7	-	33.3
		Received GED	-	<60	1.8	0.0	0.0	3.3	-	11.1
		Dropped out	-	<60	0.0	0.0	0.0	0.0	-	0.0
NORTH HOPKINS ISD		Completion I	-	<40	97.1	100.0	100.0	96.3	95.7	100.0
		Completion II	-	<40	100.0	100.0	100.0	100.0	100.0	100.0
		Graduated	-	<40	91.4	100.0	83.3	92.6	91.3	88.9
		Continued	-	<40	5.7	0.0	16.7	3.7	4.3	11.1
	NORTH HOPKINS H S	Received GED	-	<40	2.9	0.0	0.0	3.7	4.3	0.0
		Dropped out	-	<40	0.0	0.0	0.0	0.0	0.0	0.0
		Completion I	-	<40	97.1	100.0	100.0	96.3	95.7	100.0
		Completion II	-	<40	100.0	100.0	100.0	100.0	100.0	100.0
NORTH HOPKINS H S	Graduated	-	<40	91.4	100.0	83.3	92.6	91.3	88.9	
	Continued	-	<40	5.7	0.0	16.7	3.7	4.3	11.1	
	Received GED	-	<40	2.9	0.0	0.0	3.7	4.3	0.0	
	Dropped out	-	<40	0.0	0.0	0.0	0.0	0.0	0.0	
	NORTH HOUSTON H S FOR	Completion I	-	<65	95.1	95.9	90.9	100.0	94.2	97.4
		Completion II	-	<65	98.4	100.0	90.9	100.0	98.1	100.0
Graduated		-	<65	54.1	55.1	54.5	0.0	51.9	31.6	
Continued		-	<65	41.0	40.8	36.4	100.0	42.3	65.8	
Received GED		-	<65	3.3	4.1	0.0	0.0	3.8	2.6	
Dropped out	-	<65	1.6	0.0	9.1	0.0	1.9	0.0		

Note. A dash (-) indicates data are not reported to protect student anonymity. When the number of students represented by a final status is not reported, the class size is presented in intervals of five to provide a general idea of the number of students in the class while maintaining student anonymity. In a class of <150, for example, the number of students is between 145 and 149. Completion I consists of students who graduated or continued high school. Completion II consists of students who graduated, continued high school, or received General Educational Development (GED) certificates.

Table 3
 Longitudinal Completion Rates, Grades 9-12, by District, Campus, and Student Group, Texas Public Schools, Class of 2006

District	Campus	Final status		Class	Rate by student group (%)						
		Status	Number		All students	Afr. am.	Hisp.	White	Econ. dis.	At-risk	
NORTH HOUSTON H S FOR	NORTH HOUSTON H S FOR	Completion I	-	<65	95.1	95.9	90.9	100.0	94.2	97.4	
		Completion II	-	<65	98.4	100.0	90.9	100.0	98.1	100.0	
		Graduated	-	<65	54.1	55.1	54.5	0.0	51.9	31.6	
		Continued	-	<65	41.0	40.8	36.4	100.0	42.3	65.8	
		Received GED	-	<65	3.3	4.1	0.0	0.0	3.8	2.6	
		Dropped out	-	<65	1.6	0.0	0.0	0.0	1.9	0.0	
NORTH LAMAR ISD		Completion I	-	<245	93.3	84.6	100.0	93.6	84.4	88.3	
		Completion II	-	<245	95.0	84.6	100.0	95.5	84.4	90.6	
		Graduated	-	<245	91.7	84.6	100.0	92.3	84.4	87.5	
		Continued	-	<245	1.7	0.0	0.0	1.4	0.0	0.8	
		Received GED	-	<245	1.7	0.0	0.0	1.8	0.0	2.3	
		Dropped out	-	<245	5.0	15.4	0.0	4.5	15.6	9.4	
	NORTH LAMAR H S		Completion I	-	<245	93.3	84.6	100.0	93.6	84.4	88.3
			Completion II	-	<245	95.0	84.6	100.0	95.5	84.4	90.6
			Graduated	-	<245	91.7	84.6	100.0	92.3	84.4	87.5
			Continued	-	<245	1.7	0.0	0.0	1.4	0.0	0.8
			Received GED	-	<245	1.7	0.0	0.0	1.8	0.0	2.3
			Dropped out	-	<245	5.0	15.4	0.0	4.5	15.6	9.4
NORTH ZULCH ISD		Completion I	-	<25	100.0	-	-	100.0	100.0	100.0	
		Completion II	-	<25	100.0	-	-	100.0	100.0	100.0	
		Graduated	-	<25	100.0	-	-	100.0	100.0	100.0	
		Continued	-	<25	0.0	-	-	0.0	0.0	0.0	
		Received GED	-	<25	0.0	-	-	0.0	0.0	0.0	
		Dropped out	-	<25	0.0	-	-	0.0	0.0	0.0	
	NORTH ZULCH H S		Completion I	-	<25	100.0	-	-	100.0	100.0	100.0
			Completion II	-	<25	100.0	-	-	100.0	100.0	100.0
			Graduated	-	<25	100.0	-	-	100.0	100.0	100.0
			Continued	-	<25	0.0	-	-	0.0	0.0	0.0
			Received GED	-	<25	0.0	-	-	0.0	0.0	0.0
			Dropped out	-	<25	0.0	-	-	0.0	0.0	0.0
NORTHSIDE ISD (Bexar C.		Completion I	4,383	4,853	90.3	89.1	88.3	93.2	83.6	84.0	
		Completion II	4,515	4,853	93.0	90.4	91.1	96.1	87.3	88.4	
		Graduated	4,003	4,853	82.5	83.3	78.1	88.1	73.6	70.4	
		Continued	380	4,853	7.8	5.7	10.1	5.0	10.0	13.6	
		Received GED	132	4,853	2.7	1.3	2.8	2.9	3.7	4.4	
		Dropped out	338	4,853	7.0	9.6	8.9	3.9	12.7	11.6	
	HEALTH CAREERS H S		Completion I	-	<190	100.0	100.0	100.0	100.0	100.0	100.0
			Completion II	-	<190	100.0	100.0	100.0	100.0	100.0	100.0
			Graduated	-	<190	100.0	100.0	100.0	100.0	100.0	100.0
			Continued	-	<190	0.0	0.0	0.0	0.0	0.0	0.0
			Received GED	-	<190	0.0	0.0	0.0	0.0	0.0	0.0
			Dropped out	-	<190	0.0	0.0	0.0	0.0	0.0	0.0
HOLMES H S		Completion I	327	404	80.9	70.0	81.5	82.9	79.3	72.8	
		Completion II	344	404	85.1	73.3	84.9	95.1	83.5	78.5	
		Graduated	303	404	75.0	66.7	75.3	75.6	73.6	63.8	
		Continued	24	404	5.9	3.3	6.2	7.3	5.8	9.1	
		Received GED	17	404	4.2	3.3	3.4	12.2	4.1	5.7	
		Dropped out	60	404	14.9	26.7	15.1	4.9	16.5	21.5	
HOLMGREEN CENTER		Completion I	-	<15	72.7	-	50.0	85.7	60.0	80.0	
		Completion II	-	<15	90.9	-	75.0	100.0	100.0	100.0	
		Graduated	-	<15	27.3	-	50.0	14.3	20.0	30.0	

Note. A dash (-) indicates data are not reported to protect student anonymity. When the number of students represented by a final status is not reported, the class size is presented in intervals of five to provide a general idea of the number of students in the class while maintaining student anonymity. In a class of <150, for example, the number of students is between 145 and 149. Completion I consists of students who graduated or continued high school. Completion II consists of students who graduated, continued high school, or received General Educational Development (GED) certificates.

Table 3
 Longitudinal Completion Rates, Grades 9-12, by District, Campus, and Student Group, Texas Public Schools, Class of 2006

District	Campus	Final status		Class	Rate by student group (%)					
		Status	Number		All students	Afr. am.	Hisp.	White	Econ. dis.	At-risk
NORTHSIDE ISD (Bexar C	HOLMGREEN CENTER	Continued	-	<15	45.5	-	0.0	71.4	40.0	50.0
		Received GED	-	<15	18.2	-	25.0	14.3	40.0	20.0
		Dropped out	-	<15	9.1	-	25.0	0.0	0.0	0.0
	HOMEBOUND	Completion I	-	<10	77.8	100.0	75.0	66.7	100.0	60.0
		Completion II	-	<10	88.9	100.0	75.0	100.0	100.0	80.0
		Graduated	-	<10	55.6	100.0	75.0	0.0	100.0	40.0
		Continued	-	<10	22.2	0.0	0.0	66.7	0.0	20.0
		Received GED	-	<10	11.1	0.0	0.0	33.3	0.0	20.0
		Dropped out	-	<10	11.1	0.0	25.0	0.0	0.0	20.0
	JAY H S	Completion I	642	754	85.1	90.0	83.4	89.5	81.6	80.3
		Completion II	676	754	89.7	91.3	87.9	96.2	86.9	86.1
		Graduated	603	754	80.0	88.8	76.9	87.6	77.4	73.1
		Continued	39	754	5.2	1.3	6.5	1.9	4.1	7.2
		Received GED	34	754	4.5	1.3	4.5	6.7	5.3	5.8
		Dropped out	78	754	10.3	8.8	12.1	3.8	13.1	13.9
	MARSHALL H S	Completion I	565	614	92.0	84.4	91.0	93.5	87.1	87.0
		Completion II	583	614	95.0	84.4	94.0	96.9	89.4	91.7
		Graduated	542	614	88.3	81.3	86.0	90.8	82.6	79.9
		Continued	23	614	3.7	3.1	5.0	2.7	4.5	7.1
		Received GED	18	614	2.9	0.0	3.0	3.4	2.3	4.6
		Dropped out	31	614	5.0	15.6	6.0	3.1	10.6	8.3
	NORTHSIDE ALTER SCH	Completion I	-	<5	100.0	100.0	-	-	-	100.0
		Completion II	-	<5	100.0	100.0	-	-	-	100.0
		Graduated	-	<5	0.0	0.0	-	-	-	0.0
		Continued	-	<5	100.0	100.0	-	-	-	100.0
		Received GED	-	<5	0.0	0.0	-	-	-	0.0
		Dropped out	-	<5	0.0	0.0	-	-	-	0.0
	SANDRA DAY O'CONNOR H	Completion I	670	704	95.2	93.9	94.7	95.3	89.7	88.1
		Completion II	681	704	96.7	97.0	96.2	96.8	91.2	92.1
		Graduated	643	704	91.3	90.9	89.8	92.3	82.4	78.8
Continued		27	704	3.8	3.0	4.9	2.9	7.4	9.4	
Received GED		11	704	1.6	3.0	1.5	1.6	1.5	4.0	
Dropped out		23	704	3.3	3.0	3.8	3.2	8.8	7.9	
SCHOOL AGED PARENTING	Completion I	-	<10	44.4	0.0	57.1	0.0	66.7	37.5	
	Completion II	-	<10	66.7	100.0	57.1	100.0	66.7	62.5	
	Graduated	-	<10	33.3	0.0	42.9	0.0	66.7	25.0	
	Continued	-	<10	11.1	0.0	14.3	0.0	0.0	12.5	
	Received GED	-	<10	22.2	100.0	0.0	100.0	0.0	25.0	
	Dropped out	-	<10	33.3	0.0	42.9	0.0	33.3	37.5	
SP ED NIGHT SCH	Completion I	-	<15	90.0	-	100.0	80.0	100.0	90.0	
	Completion II	-	<15	90.0	-	100.0	80.0	100.0	90.0	
	Graduated	-	<15	30.0	-	20.0	40.0	50.0	30.0	
	Continued	-	<15	60.0	-	80.0	40.0	50.0	60.0	
	Received GED	-	<15	0.0	-	0.0	0.0	0.0	0.0	
	Dropped out	-	<15	10.0	-	0.0	20.0	0.0	10.0	
TOM CLARK H S	Completion I	559	618	90.5	83.8	85.9	93.5	77.1	83.3	
	Completion II	571	618	92.4	83.8	88.5	95.4	80.5	86.6	
	Graduated	523	618	84.6	75.7	78.9	89.2	67.8	71.9	
	Continued	36	618	5.8	8.1	7.0	4.3	9.3	11.4	
	Received GED	12	618	1.9	0.0	2.6	1.9	3.4	3.3	
	Dropped out	47	618	7.6	16.2	11.5	4.6	19.5	13.4	

Note. A dash (-) indicates data are not reported to protect student anonymity. When the number of students represented by a final status is not reported, the class size is presented in intervals of five to provide a general idea of the number of students in the class while maintaining student anonymity. In a class of <150, for example, the number of students is between 145 and 149. Completion I consists of students who graduated or continued high school. Completion II consists of students who graduated, continued high school, or received General Educational Development (GED) certificates.

Table 3
 Longitudinal Completion Rates, Grades 9-12, by District, Campus, and Student Group, Texas Public Schools, Class of 2006

District	Campus	Final status		Class	Rate by student group (%)						
		Status	Number		All students	Afr. am.	Hisp.	White	Econ. dis.	At-risk	
NORTHSIDE ISD (Bexar C	VOC TRANSITION PROG	Completion I	-	<45	97.7	100.0	96.9	100.0	96.7	100.0	
		Completion II	-	<45	97.7	100.0	96.9	100.0	96.7	100.0	
		Graduated	-	<45	4.7	0.0	6.3	0.0	3.3	2.6	
		Continued	-	<45	93.0	100.0	90.6	100.0	93.3	97.4	
		Received GED	-	<45	0.0	0.0	0.0	0.0	0.0	0.0	
		Dropped out	-	<45	2.3	0.0	3.1	0.0	3.3	0.0	
	WARREN H S	Completion I	560	600	93.3	93.2	92.3	96.4	87.3	88.8	
		Completion II	570	600	95.0	94.6	93.5	97.6	89.4	91.6	
		Graduated	541	600	90.2	89.2	87.9	95.8	84.1	82.8	
		Continued	19	600	3.2	4.1	4.4	0.6	3.2	5.9	
		Received GED	10	600	1.7	1.4	1.2	1.2	2.1	2.8	
		Dropped out	30	600	5.0	5.4	6.5	2.4	10.6	8.4	
	WILLIAM H TAFT H S	Completion I	581	638	91.1	92.4	90.1	91.9	84.1	83.7	
		Completion II	600	638	94.0	92.4	93.7	95.1	88.2	89.3	
		Graduated	552	638	86.5	90.9	83.7	89.2	73.5	75.2	
		Continued	29	638	4.5	1.5	6.3	2.7	10.6	8.6	
		Received GED	19	638	3.0	0.0	3.6	3.1	4.1	5.5	
		Dropped out	38	638	6.0	7.6	6.3	4.9	11.8	10.7	
	NORTHSIDE ISD (Wilbarg	NORTHSIDE SCHOOL	Completion I	-	<15	100.0	-	100.0	100.0	100.0	100.0
			Completion II	-	<15	100.0	-	100.0	100.0	100.0	100.0
			Graduated	-	<15	100.0	-	100.0	100.0	100.0	100.0
Continued			-	<15	0.0	-	0.0	0.0	0.0	0.0	
Received GED			-	<15	0.0	-	0.0	0.0	0.0	0.0	
Dropped out			-	<15	0.0	-	0.0	0.0	0.0	0.0	
NORTHWEST ISD		Completion I	367	408	90.0	75.0	83.3	91.4	75.5	78.3	
		Completion II	387	408	94.9	91.7	91.7	95.7	81.6	89.2	
		Graduated	344	408	84.3	66.7	75.0	86.2	71.4	70.5	
		Continued	23	408	5.6	8.3	8.3	5.2	4.1	7.8	
DENTON CREEK	Received GED	20	408	4.9	16.7	8.3	4.3	6.1	10.8		
	Dropped out	21	408	5.1	8.3	8.3	4.3	18.4	10.8		
	Completion I	-	<30	22.2	0.0	33.3	0.0	28.6	24.0		
	Completion II	-	<30	81.5	100.0	72.2	100.0	100.0	80.0		
	Graduated	-	<30	0.0	0.0	0.0	0.0	0.0	0.0		
	Continued	-	<30	22.2	0.0	33.3	0.0	28.6	24.0		
NORTHWEST H S	Received GED	-	<30	59.3	100.0	38.9	100.0	71.4	56.0		
	Dropped out	-	<30	18.5	0.0	27.8	0.0	0.0	20.0		
	Completion I	367	408	90.0	75.0	83.3	91.4	75.5	78.3		
	Completion II	387	408	94.9	91.7	91.7	95.7	81.6	89.2		
	Graduated	344	408	84.3	66.7	75.0	86.2	71.4	70.5		
	Continued	23	408	5.6	8.3	8.3	5.2	4.1	7.8		
NOVICE ISD	Received GED	20	408	4.9	16.7	8.3	4.3	6.1	10.8		
	Dropped out	21	408	5.1	8.3	8.3	4.3	18.4	10.8		
	Completion I	-	<10	100.0	100.0	100.0	100.0	100.0	100.0		
	Completion II	-	<10	100.0	100.0	100.0	100.0	100.0	100.0		
	Graduated	-	<10	100.0	100.0	100.0	100.0	100.0	100.0		

Note. A dash (-) indicates data are not reported to protect student anonymity. When the number of students represented by a final status is not reported, the class size is presented in intervals of five to provide a general idea of the number of students in the class while maintaining student anonymity. In a class of <150, for example, the number of students is between 145 and 149. Completion I consists of students who graduated or continued high school. Completion II consists of students who graduated, continued high school, or received General Educational Development (GED) certificates.

Table 3

Longitudinal Completion Rates, Grades 9-12, by District, Campus, and Student Group, Texas Public Schools, Class of 2006

District	Campus	Final status		Class	Rate by student group (%)						
		Status	Number		All students	Afr. am.	Hisp.	White	Econ. dis.	At-risk	
NOVICE ISD		Continued	-	<10	0.0	0.0	0.0	0.0	0.0	0.0	
		Received GED	-	<10	0.0	0.0	0.0	0.0	0.0	0.0	
		Dropped out	-	<10	0.0	0.0	0.0	0.0	0.0	0.0	
	NOVICE SCHOOL	Completion I	-	<10	100.0	100.0	100.0	100.0	100.0	100.0	
		Completion II	-	<10	100.0	100.0	100.0	100.0	100.0	100.0	
		Graduated	-	<10	100.0	100.0	100.0	100.0	100.0	100.0	
		Continued	-	<10	0.0	0.0	0.0	0.0	0.0	0.0	
		Received GED	-	<10	0.0	0.0	0.0	0.0	0.0	0.0	
		Dropped out	-	<10	0.0	0.0	0.0	0.0	0.0	0.0	
	NUECES CANYON CISD		Completion I	-	<25	90.0	100.0	100.0	87.5	88.2	75.0
			Completion II	-	<25	95.0	100.0	100.0	93.8	94.1	87.5
			Graduated	-	<25	90.0	100.0	100.0	87.5	88.2	75.0
Continued			-	<25	0.0	0.0	0.0	0.0	0.0	0.0	
Received GED			-	<25	5.0	0.0	0.0	6.3	5.9	12.5	
Dropped out			-	<25	5.0	0.0	0.0	6.3	5.9	12.5	
NUECES CANYON JH/HS		Completion I	-	<25	90.0	100.0	100.0	87.5	88.2	75.0	
		Completion II	-	<25	95.0	100.0	100.0	93.8	94.1	87.5	
		Graduated	-	<25	90.0	100.0	100.0	87.5	88.2	75.0	
		Continued	-	<25	0.0	0.0	0.0	0.0	0.0	0.0	
		Received GED	-	<25	5.0	0.0	0.0	6.3	5.9	12.5	
		Dropped out	-	<25	5.0	0.0	0.0	6.3	5.9	12.5	
NYOS CHARTER SCHOOL		Completion I	-	<25	100.0	100.0	100.0	100.0	-	100.0	
		Completion II	-	<25	100.0	100.0	100.0	100.0	-	100.0	
		Graduated	-	<25	95.2	100.0	100.0	93.8	-	83.3	
		Continued	-	<25	4.8	0.0	0.0	6.3	-	16.7	
		Received GED	-	<25	0.0	0.0	0.0	0.0	-	0.0	
		Dropped out	-	<25	0.0	0.0	0.0	0.0	-	0.0	
	NYOS CHARTER SCHOOL	Completion I	-	<25	100.0	100.0	100.0	100.0	-	100.0	
		Completion II	-	<25	100.0	100.0	100.0	100.0	-	100.0	
		Graduated	-	<25	95.2	100.0	100.0	93.8	-	83.3	
		Continued	-	<25	4.8	0.0	0.0	6.3	-	16.7	
		Received GED	-	<25	0.0	0.0	0.0	0.0	-	0.0	
		Dropped out	-	<25	0.0	0.0	0.0	0.0	-	0.0	
O'DONNELL ISD		Completion I	-	<40	97.2	100.0	94.1	100.0	96.3	92.3	
		Completion II	-	<40	97.2	100.0	94.1	100.0	96.3	92.3	
		Graduated	-	<40	91.7	100.0	94.1	88.9	88.9	76.9	
		Continued	-	<40	5.6	0.0	0.0	11.1	7.4	15.4	
		Received GED	-	<40	0.0	0.0	0.0	0.0	0.0	0.0	
		Dropped out	-	<40	2.8	0.0	5.9	0.0	3.7	7.7	
	O'DONNELL HIGH SCHOOL	Completion I	-	<40	97.2	100.0	94.1	100.0	96.3	92.3	
		Completion II	-	<40	97.2	100.0	94.1	100.0	96.3	92.3	
		Graduated	-	<40	91.7	100.0	94.1	88.9	88.9	76.9	
		Continued	-	<40	5.6	0.0	0.0	11.1	7.4	15.4	
		Received GED	-	<40	0.0	0.0	0.0	0.0	0.0	0.0	
		Dropped out	-	<40	2.8	0.0	5.9	0.0	3.7	7.7	
OAKWOOD ISD		Completion I	-	<15	85.7	66.7	100.0	90.0	80.0	80.0	
		Completion II	-	<15	92.9	66.7	100.0	100.0	80.0	80.0	
		Graduated	-	<15	85.7	66.7	100.0	90.0	80.0	80.0	
		Continued	-	<15	0.0	0.0	0.0	0.0	0.0	0.0	
		Received GED	-	<15	7.1	0.0	0.0	10.0	0.0	0.0	
		Dropped out	-	<15	7.1	33.3	0.0	0.0	20.0	20.0	

Note. A dash (-) indicates data are not reported to protect student anonymity. When the number of students represented by a final status is not reported, the class size is presented in intervals of five to provide a general idea of the number of students in the class while maintaining student anonymity. In a class of <150, for example, the number of students is between 145 and 149. Completion I consists of students who graduated or continued high school. Completion II consists of students who graduated, continued high school, or received General Educational Development (GED) certificates.

Table 3
 Longitudinal Completion Rates, Grades 9-12, by District, Campus, and Student Group, Texas Public Schools, Class of 2006

District	Campus	Final status		Class	Rate by student group (%)					
		Status	Number		All students	Afr. am.	Hisp.	White	Econ. dis.	At-risk
OAKWOOD ISD	OAKWOOD H S	Completion I	-	<15	85.7	66.7	100.0	90.0	80.0	80.0
		Completion II	-	<15	92.9	66.7	100.0	100.0	80.0	80.0
		Graduated	-	<15	85.7	66.7	100.0	90.0	80.0	80.0
		Continued	-	<15	0.0	0.0	0.0	0.0	0.0	0.0
		Received GED	-	<15	7.1	0.0	0.0	10.0	0.0	0.0
		Dropped out	-	<15	7.1	33.3	0.0	0.0	20.0	20.0
ODEM-EDROY ISD		Completion I	-	<80	94.9	-	95.1	93.3	97.0	94.4
		Completion II	-	<80	96.2	-	96.7	93.3	97.0	94.4
		Graduated	-	<80	88.5	-	86.9	93.3	81.8	85.2
		Continued	-	<80	6.4	-	8.2	0.0	15.2	9.3
		Received GED	-	<80	1.3	-	1.6	0.0	0.0	0.0
		Dropped out	-	<80	3.8	-	3.3	6.7	3.0	5.6
	ODEM H S	Completion I	-	<80	94.9	-	95.1	93.3	97.0	94.4
		Completion II	-	<80	96.2	-	96.7	93.3	97.0	94.4
		Graduated	-	<80	88.5	-	86.9	93.3	81.8	85.2
		Continued	-	<80	6.4	-	8.2	0.0	15.2	9.3
		Received GED	-	<80	1.3	-	1.6	0.0	0.0	0.0
		Dropped out	-	<80	3.8	-	3.3	6.7	3.0	5.6
OGLESBY ISD		Completion I	-	<10	100.0	-	100.0	100.0	100.0	100.0
		Completion II	-	<10	100.0	-	100.0	100.0	100.0	100.0
		Graduated	-	<10	100.0	-	100.0	100.0	100.0	100.0
		Continued	-	<10	0.0	-	0.0	0.0	0.0	0.0
		Received GED	-	<10	0.0	-	0.0	0.0	0.0	0.0
		Dropped out	-	<10	0.0	-	0.0	0.0	0.0	0.0
	OGLESBY SCHOOL	Completion I	-	<10	100.0	-	100.0	100.0	100.0	100.0
		Completion II	-	<10	100.0	-	100.0	100.0	100.0	100.0
		Graduated	-	<10	100.0	-	100.0	100.0	100.0	100.0
		Continued	-	<10	0.0	-	0.0	0.0	0.0	0.0
		Received GED	-	<10	0.0	-	0.0	0.0	0.0	0.0
		Dropped out	-	<10	0.0	-	0.0	0.0	0.0	0.0
OLNEY ISD		Completion I	-	<70	94.0	80.0	75.0	98.1	86.7	88.5
		Completion II	-	<70	94.0	80.0	75.0	98.1	86.7	88.5
		Graduated	-	<70	89.6	60.0	75.0	94.4	73.3	76.9
		Continued	-	<70	4.5	20.0	0.0	3.7	13.3	11.5
		Received GED	-	<70	0.0	0.0	0.0	0.0	0.0	0.0
		Dropped out	-	<70	6.0	20.0	25.0	1.9	13.3	11.5
	OLNEY H S	Completion I	-	<70	94.0	80.0	75.0	98.1	86.7	88.5
		Completion II	-	<70	94.0	80.0	75.0	98.1	86.7	88.5
		Graduated	-	<70	89.6	60.0	75.0	94.4	73.3	76.9
		Continued	-	<70	4.5	20.0	0.0	3.7	13.3	11.5
		Received GED	-	<70	0.0	0.0	0.0	0.0	0.0	0.0
		Dropped out	-	<70	6.0	20.0	25.0	1.9	13.3	11.5
OLTON ISD		Completion I	-	<65	96.7	100.0	97.1	95.8	93.3	92.0
		Completion II	-	<65	98.4	100.0	100.0	95.8	96.7	96.0
		Graduated	-	<65	95.1	100.0	94.1	95.8	90.0	88.0
		Continued	-	<65	1.6	0.0	2.9	0.0	3.3	4.0
		Received GED	-	<65	1.6	0.0	2.9	0.0	3.3	4.0
		Dropped out	-	<65	1.6	0.0	0.0	4.2	3.3	4.0
	OLTON H S	Completion I	-	<60	100.0	100.0	100.0	100.0	100.0	100.0
		Completion II	-	<60	100.0	100.0	100.0	100.0	100.0	100.0
		Graduated	-	<60	98.2	100.0	96.9	100.0	96.3	95.5

Note. A dash (-) indicates data are not reported to protect student anonymity. When the number of students represented by a final status is not reported, the class size is presented in intervals of five to provide a general idea of the number of students in the class while maintaining student anonymity. In a class of <150, for example, the number of students is between 145 and 149. Completion I consists of students who graduated or continued high school. Completion II consists of students who graduated, continued high school, or received General Educational Development (GED) certificates.

Table 3
 Longitudinal Completion Rates, Grades 9-12, by District, Campus, and Student Group, Texas Public Schools, Class of 2006

District	Campus	Final status		Class	Rate by student group (%)						
		Status	Number		All students	Afr. am.	Hisp.	White	Econ. dis.	At-risk	
OLTON ISD	OLTON H S	Continued	-	<60	1.8	0.0	3.1	0.0	3.7	4.5	
		Received GED	-	<60	0.0	0.0	0.0	0.0	0.0	0.0	
		Dropped out	-	<60	0.0	0.0	0.0	0.0	0.0	0.0	
ONE STOP MULTISERVICE		Completion I	-	<290	96.1	-	96.0	100.0	96.2	97.0	
		Completion II	-	<290	97.2	-	97.1	100.0	97.3	97.4	
		Graduated	-	<290	35.4	-	34.9	57.1	35.0	35.3	
		Continued	-	<290	60.7	-	61.2	42.9	61.2	61.7	
		Received GED	-	<290	1.1	-	1.1	0.0	1.2	0.4	
		Dropped out	-	<290	2.8	-	2.9	0.0	2.7	2.6	
	ONE STOP MULTI (002)		Completion I	-	<70	98.5	-	98.4	100.0	100.0	100.0
			Completion II	-	<70	98.5	-	98.4	100.0	100.0	100.0
			Graduated	-	<70	46.2	-	46.0	50.0	44.3	45.0
			Continued	-	<70	52.3	-	52.4	50.0	55.7	55.0
			Received GED	-	<70	0.0	-	0.0	0.0	0.0	0.0
	ONE STOP MULTI (003)		Completion I	-	<35	97.1	-	96.9	100.0	95.8	100.0
			Completion II	-	<35	100.0	-	100.0	100.0	100.0	100.0
			Graduated	-	<35	52.9	-	50.0	100.0	66.7	54.5
			Continued	-	<35	44.1	-	46.9	0.0	29.2	45.5
Received GED			-	<35	2.9	-	3.1	0.0	4.2	0.0	
ONE STOP MULTI H S		Completion I	-	<40	97.1	-	96.9	100.0	96.9	97.0	
		Completion II	-	<40	97.1	-	96.9	100.0	96.9	97.0	
		Graduated	-	<40	54.3	-	56.3	33.3	53.1	54.5	
		Continued	-	<40	42.9	-	40.6	66.7	43.8	42.4	
		Received GED	-	<40	0.0	-	0.0	0.0	0.0	0.0	
ORANGE GROVE ISD		Completion I	-	<100	94.9	-	92.3	97.8	91.7	91.3	
		Completion II	-	<100	95.9	-	92.3	100.0	91.7	93.5	
		Graduated	-	<100	89.8	-	82.7	97.8	83.3	80.4	
		Continued	-	<100	5.1	-	9.6	0.0	8.3	10.9	
		Received GED	-	<100	1.0	-	0.0	2.2	0.0	2.2	
		Dropped out	-	<100	4.1	-	7.7	0.0	8.3	6.5	
	ORANGE GROVE H S		Completion I	-	<100	94.9	-	92.3	97.8	91.7	91.3
			Completion II	-	<100	95.9	-	92.3	100.0	91.7	93.5
			Graduated	-	<100	89.8	-	82.7	97.8	83.3	80.4
			Continued	-	<100	5.1	-	9.6	0.0	8.3	10.9
			Received GED	-	<100	1.0	-	0.0	2.2	0.0	2.2
			Dropped out	-	<100	4.1	-	7.7	0.0	8.3	6.5
	ORANGEFIELD ISD		Completion I	-	<105	94.1	-	100.0	93.6	100.0	73.7
			Completion II	-	<105	99.0	-	100.0	98.9	100.0	94.7
			Graduated	-	<105	93.1	-	100.0	93.6	94.4	68.4
Continued			-	<105	1.0	-	0.0	0.0	5.6	5.3	
Received GED			-	<105	4.9	-	0.0	5.3	0.0	21.1	
Dropped out			-	<105	1.0	-	0.0	1.1	0.0	5.3	
ORANGEFIELD H S			Completion I	-	<105	94.1	-	100.0	93.6	100.0	73.7
			Completion II	-	<105	99.0	-	100.0	98.9	100.0	94.7
			Graduated	-	<105	93.1	-	100.0	93.6	94.4	68.4
			Continued	-	<105	1.0	-	0.0	0.0	5.6	5.3
			Received GED	-	<105	4.9	-	0.0	5.3	0.0	21.1
			Dropped out	-	<105	1.0	-	0.0	1.1	0.0	5.3

Note. A dash (-) indicates data are not reported to protect student anonymity. When the number of students represented by a final status is not reported, the class size is presented in intervals of five to provide a general idea of the number of students in the class while maintaining student anonymity. In a class of <150, for example, the number of students is between 145 and 149. Completion I consists of students who graduated or continued high school. Completion II consists of students who graduated, continued high school, or received General Educational Development (GED) certificates.

Table 3
 Longitudinal Completion Rates, Grades 9-12, by District, Campus, and Student Group, Texas Public Schools, Class of 2006

District	Campus	Final status		Class	Rate by student group (%)					
		Status	Number		All students	Afr. am.	Hisp.	White	Econ. dis.	At-risk
ORE CITY ISD		Completion I	-	<5	75.0	100.0	100.0	50.0	75.0	75.0
		Completion II	-	<5	100.0	100.0	100.0	100.0	100.0	100.0
		Graduated	-	<5	0.0	0.0	0.0	0.0	0.0	0.0
		Continued	-	<5	75.0	100.0	100.0	50.0	75.0	75.0
		Received GED	-	<5	25.0	0.0	0.0	50.0	25.0	25.0
		Dropped out	-	<5	0.0	0.0	0.0	0.0	0.0	0.0
	ORE CITY HIGH SCHOOL	Completion I	-	<5	75.0	100.0	100.0	50.0	75.0	75.0
		Completion II	-	<5	100.0	100.0	100.0	100.0	100.0	100.0
		Graduated	-	<5	0.0	0.0	0.0	0.0	0.0	0.0
		Continued	-	<5	75.0	100.0	100.0	50.0	75.0	75.0
		Received GED	-	<5	25.0	0.0	0.0	50.0	25.0	25.0
		Dropped out	-	<5	0.0	0.0	0.0	0.0	0.0	0.0
OVERTON ISD		Completion I	-	<40	77.8	77.8	0.0	80.8	61.5	70.0
		Completion II	-	<40	77.8	77.8	0.0	80.8	61.5	70.0
		Graduated	-	<40	75.0	77.8	0.0	76.9	61.5	65.0
		Continued	-	<40	2.8	0.0	0.0	3.8	0.0	5.0
		Received GED	-	<40	0.0	0.0	0.0	0.0	0.0	0.0
		Dropped out	-	<40	22.2	22.2	100.0	19.2	38.5	30.0
	OVERTON H S	Completion I	-	<40	77.8	77.8	0.0	80.8	61.5	70.0
		Completion II	-	<40	77.8	77.8	0.0	80.8	61.5	70.0
		Graduated	-	<40	75.0	77.8	0.0	76.9	61.5	65.0
		Continued	-	<40	2.8	0.0	0.0	3.8	0.0	5.0
		Received GED	-	<40	0.0	0.0	0.0	0.0	0.0	0.0
		Dropped out	-	<40	22.2	22.2	100.0	19.2	38.5	30.0
PADUCAH ISD		Completion I	-	<20	100.0	100.0	100.0	100.0	100.0	100.0
		Completion II	-	<20	100.0	100.0	100.0	100.0	100.0	100.0
		Graduated	-	<20	100.0	100.0	100.0	100.0	100.0	100.0
		Continued	-	<20	0.0	0.0	0.0	0.0	0.0	0.0
		Received GED	-	<20	0.0	0.0	0.0	0.0	0.0	0.0
		Dropped out	-	<20	0.0	0.0	0.0	0.0	0.0	0.0
	PADUCAH SCHOOL	Completion I	-	<20	100.0	100.0	100.0	100.0	100.0	100.0
		Completion II	-	<20	100.0	100.0	100.0	100.0	100.0	100.0
		Graduated	-	<20	100.0	100.0	100.0	100.0	100.0	100.0
		Continued	-	<20	0.0	0.0	0.0	0.0	0.0	0.0
		Received GED	-	<20	0.0	0.0	0.0	0.0	0.0	0.0
		Dropped out	-	<20	0.0	0.0	0.0	0.0	0.0	0.0
PAINT CREEK ISD		Completion I	-	<10	88.9	-	-	88.9	88.9	80.0
		Completion II	-	<10	88.9	-	-	88.9	88.9	80.0
		Graduated	-	<10	88.9	-	-	88.9	88.9	80.0
		Continued	-	<10	0.0	-	-	0.0	0.0	0.0
		Received GED	-	<10	0.0	-	-	0.0	0.0	0.0
		Dropped out	-	<10	11.1	-	-	11.1	11.1	20.0
	PAINT CREEK SCHOOL	Completion I	-	<10	88.9	-	-	88.9	88.9	80.0
		Completion II	-	<10	88.9	-	-	88.9	88.9	80.0
		Graduated	-	<10	88.9	-	-	88.9	88.9	80.0
		Continued	-	<10	0.0	-	-	0.0	0.0	0.0
		Received GED	-	<10	0.0	-	-	0.0	0.0	0.0
		Dropped out	-	<10	11.1	-	-	11.1	11.1	20.0
PAINT ROCK ISD	Completion I	-	<20	100.0	-	100.0	100.0	100.0	100.0	
	Completion II	-	<20	100.0	-	100.0	100.0	100.0	100.0	
	Graduated	-	<20	100.0	-	100.0	100.0	100.0	100.0	

Note. A dash (-) indicates data are not reported to protect student anonymity. When the number of students represented by a final status is not reported, the class size is presented in intervals of five to provide a general idea of the number of students in the class while maintaining student anonymity. In a class of <150, for example, the number of students is between 145 and 149. Completion I consists of students who graduated or continued high school. Completion II consists of students who graduated, continued high school, or received General Educational Development (GED) certificates.

Table 3

Longitudinal Completion Rates, Grades 9-12, by District, Campus, and Student Group, Texas Public Schools, Class of 2006

District	Campus	Final status		Class	Rate by student group (%)						
		Status	Number		All students	Afr. am.	Hisp.	White	Econ. dis.	At-risk	
PAINT ROCK ISD	PAINT ROCK SCHOOL	Continued	-	<20	0.0	-	0.0	0.0	0.0	0.0	
		Received GED	-	<20	0.0	-	0.0	0.0	0.0	0.0	
		Dropped out	-	<20	0.0	-	0.0	0.0	0.0	0.0	
		Completion I	-	<20	100.0	-	100.0	100.0	100.0	100.0	
		Completion II	-	<20	100.0	-	100.0	100.0	100.0	100.0	
		Graduated	-	<20	100.0	-	100.0	100.0	100.0	100.0	
		Continued	-	<20	0.0	-	0.0	0.0	0.0	0.0	
		Received GED	-	<20	0.0	-	0.0	0.0	0.0	0.0	
		Dropped out	-	<20	0.0	-	0.0	0.0	0.0	0.0	
PALACIOS ISD	PALACIOS H S	Completion I	-	<140	94.1	100.0	93.2	92.6	92.3	86.7	
		Completion II	-	<140	94.1	100.0	93.2	92.6	92.3	86.7	
		Graduated	-	<140	89.7	100.0	84.7	90.7	87.7	73.3	
		Continued	-	<140	4.4	0.0	8.5	1.9	4.6	13.3	
		Received GED	-	<140	0.0	0.0	0.0	0.0	0.0	0.0	
		Dropped out	-	<140	5.9	0.0	6.8	7.4	7.7	13.3	
		Completion I	-	<140	94.1	100.0	93.2	92.6	92.3	86.7	
	Completion II	-	<140	94.1	100.0	93.2	92.6	92.3	86.7		
	Graduated	-	<140	89.7	100.0	84.7	90.7	87.7	73.3		
	Continued	-	<140	4.4	0.0	8.5	1.9	4.6	13.3		
	Received GED	-	<140	0.0	0.0	0.0	0.0	0.0	0.0		
	Dropped out	-	<140	5.9	0.0	6.8	7.4	7.7	13.3		
	Completion I	184	214	86.0	80.4	81.6	90.1	73.3	79.6		
	Completion II	190	214	88.8	82.4	83.7	93.7	79.1	83.2		
Graduated	179	214	83.6	78.4	81.6	86.5	69.8	75.2			
Continued	5	214	2.3	2.0	0.0	3.6	3.5	4.4			
Received GED	6	214	2.8	2.0	2.0	3.6	5.8	3.5			
Dropped out	24	214	11.2	17.6	16.3	6.3	20.9	16.8			
PALESTINE ISD	PALESTINE HIGH SCHOOL	Completion I	184	214	86.0	80.4	81.6	90.1	73.3	79.6	
		Completion II	190	214	88.8	82.4	83.7	93.7	79.1	83.2	
		Graduated	179	214	83.6	78.4	81.6	86.5	69.8	75.2	
		Continued	5	214	2.3	2.0	0.0	3.6	3.5	4.4	
		Received GED	6	214	2.8	2.0	2.0	3.6	5.8	3.5	
		Dropped out	24	214	11.2	17.6	16.3	6.3	20.9	16.8	
		Completion I	-	<80	85.7	100.0	71.4	90.7	75.0	69.0	
	Completion II	-	<80	88.3	100.0	71.4	94.4	75.0	72.4		
	Graduated	-	<80	80.5	50.0	66.7	87.0	65.0	55.2		
	Continued	-	<80	5.2	50.0	4.8	3.7	10.0	13.8		
	Received GED	-	<80	2.6	0.0	0.0	3.7	0.0	3.4		
	Dropped out	-	<80	11.7	0.0	28.6	5.6	25.0	27.6		
	PALMER ISD	PALMER H S	Completion I	-	<80	85.7	100.0	71.4	90.7	75.0	69.0
			Completion II	-	<80	88.3	100.0	71.4	94.4	75.0	72.4
Graduated			-	<80	80.5	50.0	66.7	87.0	65.0	55.2	
Continued			-	<80	5.2	50.0	4.8	3.7	10.0	13.8	
Received GED			-	<80	2.6	0.0	0.0	3.7	0.0	3.4	
Dropped out			-	<80	11.7	0.0	28.6	5.6	25.0	27.6	
Completion I			218	241	90.5	100.0	85.5	91.4	82.7	83.5	
Completion II	225	241	93.4	100.0	87.3	94.8	88.5	89.7			
Graduated	204	241	84.6	66.7	74.5	87.9	75.0	71.1			
Continued	14	241	5.8	33.3	10.9	3.4	7.7	12.4			
Received GED	7	241	2.9	0.0	1.8	3.4	5.8	6.2			
Dropped out	16	241	6.6	0.0	12.7	5.2	11.5	10.3			

Note. A dash (-) indicates data are not reported to protect student anonymity. When the number of students represented by a final status is not reported, the class size is presented in intervals of five to provide a general idea of the number of students in the class while maintaining student anonymity. In a class of <150, for example, the number of students is between 145 and 149. Completion I consists of students who graduated or continued high school. Completion II consists of students who graduated, continued high school, or received General Educational Development (GED) certificates.

Table 3
 Longitudinal Completion Rates, Grades 9-12, by District, Campus, and Student Group, Texas Public Schools, Class of 2006

District	Campus	Final status		Class	Rate by student group (%)						
		Status	Number		All students	Afr. am.	Hisp.	White	Econ. dis.	At-risk	
PAMPA ISD	P L C-PAMPA LEARNING	Completion I	-	<50	74.5	100.0	64.3	76.7	78.6	75.6	
		Completion II	-	<50	80.9	100.0	64.3	86.7	78.6	82.9	
		Graduated	-	<50	51.1	0.0	28.6	63.3	50.0	51.2	
		Continued	-	<50	23.4	100.0	35.7	13.3	28.6	24.4	
		Received GED	-	<50	6.4	0.0	0.0	10.0	0.0	7.3	
		Dropped out	-	<50	19.1	0.0	35.7	13.3	21.4	17.1	
	PAMPA H S	Completion I	-	<195	94.3	100.0	92.7	94.4	84.2	89.3	
		Completion II	-	<195	96.4	100.0	95.1	96.5	92.1	94.6	
		Graduated	-	<195	92.8	100.0	90.2	93.1	84.2	85.7	
		Continued	-	<195	1.5	0.0	2.4	1.4	0.0	3.6	
		Received GED	-	<195	2.1	0.0	2.4	2.1	7.9	5.4	
		Dropped out	-	<195	3.6	0.0	4.9	3.5	7.9	5.4	
	PANHANDLE ISD		Completion I	-	<55	98.1	-	100.0	97.9	100.0	92.3
			Completion II	-	<55	98.1	-	100.0	97.9	100.0	92.3
Graduated			-	<55	92.5	-	83.3	93.6	100.0	76.9	
Continued			-	<55	5.7	-	16.7	4.3	0.0	15.4	
Received GED			-	<55	0.0	-	0.0	0.0	0.0	0.0	
Dropped out			-	<55	1.9	-	0.0	2.1	0.0	7.7	
PANHANDLE H S		Completion I	-	<55	98.0	-	100.0	97.8	100.0	91.7	
		Completion II	-	<55	98.0	-	100.0	97.8	100.0	91.7	
		Graduated	-	<55	92.2	-	83.3	93.3	100.0	75.0	
		Continued	-	<55	5.9	-	16.7	4.4	0.0	16.7	
		Received GED	-	<55	0.0	-	0.0	0.0	0.0	0.0	
		Dropped out	-	<55	2.0	-	0.0	2.2	0.0	8.3	
PANOLA CHARTER SCHOOL			Completion I	46	66	69.7	66.7	57.1	70.2	78.1	60.0
			Completion II	52	66	78.8	66.7	71.4	80.9	81.3	71.4
	Graduated		32	66	48.5	22.2	42.9	51.1	50.0	25.7	
	Continued		14	66	21.2	44.4	14.3	19.1	28.1	34.3	
	Received GED		6	66	9.1	0.0	14.3	10.6	3.1	11.4	
	Dropped out		14	66	21.2	33.3	28.6	19.1	18.8	28.6	
	PANOLA CS	Completion I	46	66	69.7	66.7	57.1	70.2	78.1	60.0	
		Completion II	52	66	78.8	66.7	71.4	80.9	81.3	71.4	
		Graduated	32	66	48.5	22.2	42.9	51.1	50.0	25.7	
		Continued	14	66	21.2	44.4	14.3	19.1	28.1	34.3	
		Received GED	6	66	9.1	0.0	14.3	10.6	3.1	11.4	
		Dropped out	14	66	21.2	33.3	28.6	19.1	18.8	28.6	
	PANTHER CREEK CISD		Completion I	-	<15	84.6	-	100.0	83.3	80.0	80.0
			Completion II	-	<15	92.3	-	100.0	91.7	80.0	80.0
Graduated			-	<15	84.6	-	100.0	83.3	80.0	80.0	
Continued			-	<15	0.0	-	0.0	0.0	0.0	0.0	
Received GED			-	<15	7.7	-	0.0	8.3	0.0	0.0	
Dropped out			-	<15	7.7	-	0.0	8.3	20.0	20.0	
PANTHER CREEK H S		Completion I	-	<15	84.6	-	100.0	83.3	80.0	80.0	
		Completion II	-	<15	92.3	-	100.0	91.7	80.0	80.0	
		Graduated	-	<15	84.6	-	100.0	83.3	80.0	80.0	
		Continued	-	<15	0.0	-	0.0	0.0	0.0	0.0	
		Received GED	-	<15	7.7	-	0.0	8.3	0.0	0.0	
		Dropped out	-	<15	7.7	-	0.0	8.3	20.0	20.0	
PARADIGM ACCELERATED S		Completion I	-	<35	80.0	-	72.7	84.2	61.5	76.2	
		Completion II	-	<35	80.0	-	72.7	84.2	61.5	76.2	
	Graduated	-	<35	66.7	-	54.5	73.7	38.5	57.1		

Note. A dash (-) indicates data are not reported to protect student anonymity. When the number of students represented by a final status is not reported, the class size is presented in intervals of five to provide a general idea of the number of students in the class while maintaining student anonymity. In a class of <150, for example, the number of students is between 145 and 149. Completion I consists of students who graduated or continued high school. Completion II consists of students who graduated, continued high school, or received General Educational Development (GED) certificates.

Table 3
 Longitudinal Completion Rates, Grades 9-12, by District, Campus, and Student Group, Texas Public Schools, Class of 2006

District	Campus	Final status		Class	Rate by student group (%)					
		Status	Number		All students	Afr. am.	Hisp.	White	Econ. dis.	At-risk
PARADIGM ACCELERATED S		Continued	-	<35	13.3	-	18.2	10.5	23.1	19.0
		Received GED	-	<35	0.0	-	0.0	0.0	0.0	0.0
		Dropped out	-	<35	20.0	-	27.3	15.8	38.5	23.8
	PARADIGM ACCELERATED	Completion I	-	<35	80.0	-	72.7	84.2	61.5	76.2
		Completion II	-	<35	80.0	-	72.7	84.2	61.5	76.2
		Graduated	-	<35	66.7	-	54.5	73.7	38.5	57.1
		Continued	-	<35	13.3	-	18.2	10.5	23.1	19.0
		Received GED	-	<35	0.0	-	0.0	0.0	0.0	0.0
		Dropped out	-	<35	20.0	-	27.3	15.8	38.5	23.8
PARADISE ISD		Completion I	-	<65	98.4	-	100.0	98.3	100.0	100.0
		Completion II	-	<65	100.0	-	100.0	100.0	100.0	100.0
		Graduated	-	<65	98.4	-	100.0	98.3	100.0	100.0
		Continued	-	<65	0.0	-	0.0	0.0	0.0	0.0
		Received GED	-	<65	1.6	-	0.0	1.7	0.0	0.0
		Dropped out	-	<65	0.0	-	0.0	0.0	0.0	0.0
	PARADISE H S	Completion I	-	<65	98.4	-	100.0	98.3	100.0	100.0
		Completion II	-	<65	100.0	-	100.0	100.0	100.0	100.0
		Graduated	-	<65	98.4	-	100.0	98.3	100.0	100.0
		Continued	-	<65	0.0	-	0.0	0.0	0.0	0.0
		Received GED	-	<65	1.6	-	0.0	1.7	0.0	0.0
		Dropped out	-	<65	0.0	-	0.0	0.0	0.0	0.0
PARIS ISD		Completion I	207	235	88.1	90.1	85.7	86.5	83.3	75.7
		Completion II	215	235	91.5	90.1	85.7	92.5	86.5	81.6
		Graduated	199	235	84.7	84.6	85.7	85.0	79.2	68.9
		Continued	8	235	3.4	5.5	0.0	1.5	4.2	6.8
		Received GED	8	235	3.4	0.0	0.0	6.0	3.1	5.8
		Dropped out	20	235	8.5	9.9	14.3	7.5	13.5	18.4
	PARIS ALTERNATIVE SCH	Completion I	-	<15	92.3	100.0	-	88.9	83.3	92.3
		Completion II	-	<15	92.3	100.0	-	88.9	83.3	92.3
		Graduated	-	<15	61.5	50.0	-	66.7	50.0	61.5
		Continued	-	<15	30.8	50.0	-	22.2	33.3	30.8
		Received GED	-	<15	0.0	0.0	-	0.0	0.0	0.0
		Dropped out	-	<15	7.7	0.0	-	11.1	16.7	7.7
	PARIS H S	Completion I	-	<225	87.8	89.7	85.7	86.3	83.3	73.3
		Completion II	-	<225	91.4	89.7	85.7	92.7	86.7	80.0
		Graduated	-	<225	86.0	86.2	85.7	86.3	81.1	70.0
Continued		-	<225	1.8	3.4	0.0	0.0	2.2	3.3	
Received GED		-	<225	3.6	0.0	0.0	6.5	3.3	6.7	
Dropped out		-	<225	8.6	10.3	14.3	7.3	13.3	20.0	
PASADENA ISD		Completion I	2,294	2,688	85.3	81.1	83.1	91.1	80.8	80.4
		Completion II	2,380	2,688	88.5	83.9	86.2	95.1	84.2	84.7
		Graduated	1,996	2,688	74.3	68.3	70.6	82.9	71.1	63.9
		Continued	298	2,688	11.1	12.8	12.5	8.3	9.7	16.5
		Received GED	86	2,688	3.2	2.8	3.1	4.0	3.4	4.3
		Dropped out	308	2,688	11.5	16.1	13.8	4.9	15.8	15.3
	DOBIE HIGH SCHOOL	Completion I	559	628	89.0	88.7	86.2	92.5	82.6	83.1
		Completion II	581	628	92.5	89.6	91.6	96.2	89.0	88.3
		Graduated	505	628	80.4	78.3	75.5	86.6	70.3	70.2
		Continued	54	628	8.6	10.4	10.7	5.9	12.3	13.0
		Received GED	22	628	3.5	0.9	5.4	3.8	6.5	5.1
		Dropped out	47	628	7.5	10.4	8.4	3.8	11.0	11.7

Note. A dash (-) indicates data are not reported to protect student anonymity. When the number of students represented by a final status is not reported, the class size is presented in intervals of five to provide a general idea of the number of students in the class while maintaining student anonymity. In a class of <150, for example, the number of students is between 145 and 149. Completion I consists of students who graduated or continued high school. Completion II consists of students who graduated, continued high school, or received General Educational Development (GED) certificates.

Table 3
 Longitudinal Completion Rates, Grades 9-12, by District, Campus, and Student Group, Texas Public Schools, Class of 2006

District	Campus	Final status		Class	Rate by student group (%)					
		Status	Number		All students	Afr. am.	Hisp.	White	Econ. dis.	At-risk
PASADENA ISD	EXCEL ACADEMY (JJAEP)	Completion I	-	<5	100.0	-	100.0	-	-	100.0
		Completion II	-	<5	100.0	-	100.0	-	-	100.0
		Graduated	-	<5	0.0	-	0.0	-	-	0.0
		Continued	-	<5	100.0	-	100.0	-	-	100.0
		Received GED	-	<5	0.0	-	0.0	-	-	0.0
		Dropped out	-	<5	0.0	-	0.0	-	-	0.0
	PASADENA HIGH SCHOOL	Completion I	530	638	83.1	33.3	82.7	89.3	81.4	78.5
		Completion II	546	638	85.6	33.3	84.8	94.7	83.7	81.8
		Graduated	439	638	68.8	33.3	67.9	77.3	70.7	58.5
		Continued	91	638	14.3	0.0	14.8	12.0	10.7	20.0
		Received GED	16	638	2.5	0.0	2.2	5.3	2.3	3.3
		Dropped out	92	638	14.4	66.7	15.2	5.3	16.3	18.2
	SAM RAYBURN HS	Completion I	376	462	81.4	76.9	79.0	86.7	76.9	76.3
		Completion II	394	462	85.3	76.9	82.5	92.2	80.3	81.3
		Graduated	319	462	69.0	53.8	66.3	75.8	69.0	59.7
		Continued	57	462	12.3	23.1	12.7	10.9	7.9	16.6
		Received GED	18	462	3.9	0.0	3.5	5.5	3.5	4.9
		Dropped out	68	462	14.7	23.1	17.5	7.8	19.7	18.7
	SOUTH HOUSTON HIGH SC	Completion I	388	485	80.0	73.2	80.7	79.3	78.5	75.9
		Completion II	402	485	82.9	78.0	83.2	84.5	81.0	80.1
		Graduated	337	485	69.5	53.7	70.1	74.1	70.9	61.7
		Continued	51	485	10.5	19.5	10.7	5.2	7.7	14.2
		Received GED	14	485	2.9	4.9	2.4	5.2	2.4	4.1
		Dropped out	83	485	17.1	22.0	16.8	15.5	19.0	19.9
	TEGELER CAREER CENTE	Completion I	-	<5	100.0	-	100.0	100.0	100.0	100.0
		Completion II	-	<5	100.0	-	100.0	100.0	100.0	100.0
		Graduated	-	<5	0.0	-	0.0	0.0	0.0	0.0
		Continued	-	<5	100.0	-	100.0	100.0	100.0	100.0
		Received GED	-	<5	0.0	-	0.0	0.0	0.0	0.0
		Dropped out	-	<5	0.0	-	0.0	0.0	0.0	0.0
PASO DEL NORTE	Completion I	-	<150	71.0	100.0	70.4	71.4	71.1	73.8	
	Completion II	-	<150	72.4	100.0	71.9	71.4	72.3	75.7	
	Graduated	-	<150	11.7	0.0	11.1	28.6	10.8	9.7	
	Continued	-	<150	59.3	100.0	59.3	42.9	60.2	64.1	
	Received GED	-	<150	1.4	0.0	1.5	0.0	1.2	1.9	
	Dropped out	-	<150	27.6	0.0	28.1	28.6	27.7	24.3	
PASO DEL NORTE ACADEM	Completion I	-	<105	63.0	100.0	61.7	75.0	66.7	62.9	
	Completion II	-	<105	65.0	100.0	63.8	75.0	68.3	66.1	
	Graduated	-	<105	17.0	0.0	16.0	50.0	14.3	16.1	
	Continued	-	<105	46.0	100.0	45.7	25.0	52.4	46.8	
	Received GED	-	<105	2.0	0.0	2.1	0.0	1.6	3.2	
	Dropped out	-	<105	35.0	0.0	36.2	25.0	31.7	33.9	
PATTON SPRINGS ISD	Completion I	-	<10	100.0	-	100.0	100.0	100.0	-	
	Completion II	-	<10	100.0	-	100.0	100.0	100.0	-	
	Graduated	-	<10	100.0	-	100.0	100.0	100.0	-	
	Continued	-	<10	0.0	-	0.0	0.0	0.0	-	
	Received GED	-	<10	0.0	-	0.0	0.0	0.0	-	
	Dropped out	-	<10	0.0	-	0.0	0.0	0.0	-	
PATTON SPRINGS SCHOOL	Completion I	-	<10	100.0	-	100.0	100.0	100.0	-	
	Completion II	-	<10	100.0	-	100.0	100.0	100.0	-	
	Graduated	-	<10	100.0	-	100.0	100.0	100.0	-	

Note. A dash (-) indicates data are not reported to protect student anonymity. When the number of students represented by a final status is not reported, the class size is presented in intervals of five to provide a general idea of the number of students in the class while maintaining student anonymity. In a class of <150, for example, the number of students is between 145 and 149. Completion I consists of students who graduated or continued high school. Completion II consists of students who graduated, continued high school, or received General Educational Development (GED) certificates.

Table 3
 Longitudinal Completion Rates, Grades 9-12, by District, Campus, and Student Group, Texas Public Schools, Class of 2006

District	Campus	Final status		Class	Rate by student group (%)					
		Status	Number		All students	Afr. am.	Hisp.	White	Econ. dis.	At-risk
PATTON SPRINGS ISD	PATTON SPRINGS SCHOOL	Continued	-	<10	0.0	-	0.0	0.0	0.0	-
		Received GED	-	<10	0.0	-	0.0	0.0	0.0	-
		Dropped out	-	<10	0.0	-	0.0	0.0	0.0	-
PEARLAND ISD		Completion I	888	935	95.0	95.1	91.1	96.0	89.6	90.6
		Completion II	904	935	96.7	95.8	94.2	97.7	93.3	93.2
		Graduated	849	935	90.8	91.0	82.6	92.9	80.6	83.9
		Continued	39	935	4.2	4.2	8.4	3.1	9.0	6.8
		Received GED	16	935	1.7	0.7	3.2	1.7	3.7	2.6
		Dropped out	31	935	3.3	4.2	5.8	2.3	6.7	6.8
	PEARLAND H S	Completion I	888	932	95.3	95.1	92.0	96.2	90.9	91.1
		Completion II	901	932	96.7	95.8	94.1	97.7	93.2	93.2
		Graduated	849	932	91.1	91.0	83.5	93.1	81.8	84.3
		Continued	39	932	4.2	4.2	8.5	3.1	9.1	6.8
Received GED		13	932	1.4	0.7	2.1	1.5	2.3	2.1	
PEARSALL ISD		Completion I	-	<140	89.1	100.0	89.0	88.2	85.9	84.3
		Completion II	-	<140	89.8	100.0	89.0	94.1	87.0	85.5
		Graduated	-	<140	75.9	100.0	73.7	88.2	72.8	67.5
		Continued	-	<140	13.1	0.0	15.3	0.0	13.0	16.9
		Received GED	-	<140	0.7	0.0	0.0	5.9	1.1	1.2
		Dropped out	-	<140	10.2	0.0	11.0	5.9	13.0	14.5
	PEARSALL H S	Completion I	-	<140	89.7	100.0	89.7	88.2	85.9	84.3
		Completion II	-	<140	90.4	100.0	89.7	94.1	87.0	85.5
		Graduated	-	<140	76.5	100.0	74.4	88.2	72.8	67.5
		Continued	-	<140	13.2	0.0	15.4	0.0	13.0	16.9
Received GED		-	<140	0.7	0.0	0.0	5.9	1.1	1.2	
PEASTER ISD		Completion I	-	<65	96.8	100.0	50.0	98.3	100.0	91.3
		Completion II	-	<65	100.0	100.0	100.0	100.0	100.0	100.0
		Graduated	-	<65	96.8	100.0	50.0	98.3	100.0	91.3
		Continued	-	<65	0.0	0.0	0.0	0.0	0.0	0.0
		Received GED	-	<65	3.2	0.0	50.0	1.7	0.0	8.7
		Dropped out	-	<65	0.0	0.0	0.0	0.0	0.0	0.0
	PEASTER H S	Completion I	-	<65	96.8	100.0	50.0	98.3	100.0	91.3
		Completion II	-	<65	100.0	100.0	100.0	100.0	100.0	100.0
		Graduated	-	<65	96.8	100.0	50.0	98.3	100.0	91.3
		Continued	-	<65	0.0	0.0	0.0	0.0	0.0	0.0
Received GED		-	<65	3.2	0.0	50.0	1.7	0.0	8.7	
PECOS-BARSTOW-TOYAH IS		Completion I	-	<155	80.3	66.7	77.9	100.0	79.0	67.0
		Completion II	-	<155	82.2	66.7	80.2	100.0	81.5	69.3
		Graduated	-	<155	72.4	66.7	69.5	94.4	74.1	55.7
		Continued	-	<155	7.9	0.0	8.4	5.6	4.9	11.4
		Received GED	-	<155	2.0	0.0	2.3	0.0	2.5	2.3
		Dropped out	-	<155	17.8	33.3	19.8	0.0	18.5	30.7
	PECOS H S	Completion I	-	<155	80.3	66.7	77.9	100.0	79.0	67.0
		Completion II	-	<155	82.2	66.7	80.2	100.0	81.5	69.3
		Graduated	-	<155	72.4	66.7	69.5	94.4	74.1	55.7
		Continued	-	<155	7.9	0.0	8.4	5.6	4.9	11.4
Received GED		-	<155	2.0	0.0	2.3	0.0	2.5	2.3	

Note. A dash (-) indicates data are not reported to protect student anonymity. When the number of students represented by a final status is not reported, the class size is presented in intervals of five to provide a general idea of the number of students in the class while maintaining student anonymity. In a class of <150, for example, the number of students is between 145 and 149. Completion I consists of students who graduated or continued high school. Completion II consists of students who graduated, continued high school, or received General Educational Development (GED) certificates.

Table 3
 Longitudinal Completion Rates, Grades 9-12, by District, Campus, and Student Group, Texas Public Schools, Class of 2006

District	Campus	Final status		Class	Rate by student group (%)					
		Status	Number		All students	Afr. am.	Hisp.	White	Econ. dis.	At-risk
PEGASUS SCHOOL OF LIBE		Completion I	-	<30	100.0	100.0	100.0	100.0	100.0	100.0
		Completion II	-	<30	100.0	100.0	100.0	100.0	100.0	100.0
		Graduated	-	<30	92.9	75.0	100.0	100.0	93.8	90.5
		Continued	-	<30	7.1	25.0	0.0	0.0	6.3	9.5
		Received GED	-	<30	0.0	0.0	0.0	0.0	0.0	0.0
		Dropped out	-	<30	0.0	0.0	0.0	0.0	0.0	0.0
	PEGASUS CHARTER H S	Completion I	-	<30	100.0	100.0	100.0	100.0	100.0	100.0
		Completion II	-	<30	100.0	100.0	100.0	100.0	100.0	100.0
		Graduated	-	<30	92.9	75.0	100.0	100.0	93.8	90.5
		Continued	-	<30	7.1	25.0	0.0	0.0	6.3	9.5
		Received GED	-	<30	0.0	0.0	0.0	0.0	0.0	0.0
		Dropped out	-	<30	0.0	0.0	0.0	0.0	0.0	0.0
PENELOPE ISD		Completion I	-	<25	91.3	-	60.0	100.0	71.4	87.5
		Completion II	-	<25	91.3	-	60.0	100.0	71.4	87.5
		Graduated	-	<25	91.3	-	60.0	100.0	71.4	87.5
		Continued	-	<25	0.0	-	0.0	0.0	0.0	0.0
		Received GED	-	<25	0.0	-	0.0	0.0	0.0	0.0
		Dropped out	-	<25	8.7	-	40.0	0.0	28.6	12.5
	PENELOPE SCHOOL	Completion I	-	<25	91.3	-	60.0	100.0	71.4	87.5
		Completion II	-	<25	91.3	-	60.0	100.0	71.4	87.5
		Graduated	-	<25	91.3	-	60.0	100.0	71.4	87.5
		Continued	-	<25	0.0	-	0.0	0.0	0.0	0.0
		Received GED	-	<25	0.0	-	0.0	0.0	0.0	0.0
		Dropped out	-	<25	8.7	-	40.0	0.0	28.6	12.5
PERRIN-WHITT CISD		Completion I	-	<30	88.9	-	50.0	95.7	83.3	83.3
		Completion II	-	<30	88.9	-	50.0	95.7	83.3	83.3
		Graduated	-	<30	85.2	-	50.0	91.3	83.3	83.3
		Continued	-	<30	3.7	-	0.0	4.3	0.0	0.0
		Received GED	-	<30	0.0	-	0.0	0.0	0.0	0.0
		Dropped out	-	<30	11.1	-	50.0	4.3	16.7	16.7
	PERRIN H S	Completion I	-	<30	88.9	-	50.0	95.7	83.3	83.3
		Completion II	-	<30	88.9	-	50.0	95.7	83.3	83.3
		Graduated	-	<30	85.2	-	50.0	91.3	83.3	83.3
		Continued	-	<30	3.7	-	0.0	4.3	0.0	0.0
		Received GED	-	<30	0.0	-	0.0	0.0	0.0	0.0
		Dropped out	-	<30	11.1	-	50.0	4.3	16.7	16.7
PERRYTON ISD		Completion I	-	<140	99.3	-	97.9	100.0	97.4	98.4
		Completion II	-	<140	100.0	-	100.0	100.0	100.0	100.0
		Graduated	-	<140	97.8	-	95.8	98.9	92.1	95.1
		Continued	-	<140	1.5	-	2.1	1.1	5.3	3.3
		Received GED	-	<140	0.7	-	2.1	0.0	2.6	1.6
		Dropped out	-	<140	0.0	-	0.0	0.0	0.0	0.0
	PERRYTON H S	Completion I	-	<115	100.0	-	100.0	100.0	100.0	100.0
		Completion II	-	<115	100.0	-	100.0	100.0	100.0	100.0
		Graduated	-	<115	98.2	-	97.3	98.6	92.9	95.1
		Continued	-	<115	1.8	-	2.7	1.4	7.1	4.9
		Received GED	-	<115	0.0	-	0.0	0.0	0.0	0.0
		Dropped out	-	<115	0.0	-	0.0	0.0	0.0	0.0
TOP OF TEXAS ACCELERA	Completion I	-	<30	96.2	-	90.9	100.0	90.0	95.0	
	Completion II	-	<30	100.0	-	100.0	100.0	100.0	100.0	
	Graduated	-	<30	96.2	-	90.9	100.0	90.0	95.0	

Note. A dash (-) indicates data are not reported to protect student anonymity. When the number of students represented by a final status is not reported, the class size is presented in intervals of five to provide a general idea of the number of students in the class while maintaining student anonymity. In a class of <150, for example, the number of students is between 145 and 149. Completion I consists of students who graduated or continued high school. Completion II consists of students who graduated, continued high school, or received General Educational Development (GED) certificates.

Table 3

Longitudinal Completion Rates, Grades 9-12, by District, Campus, and Student Group, Texas Public Schools, Class of 2006

District	Campus	Final status		Class	Rate by student group (%)					
		Status	Number		All students	Afr. am.	Hisp.	White	Econ. dis.	At-risk
PERRYTON ISD	TOP OF TEXAS ACCELERA	Continued	-	<30	0.0	-	0.0	0.0	0.0	0.0
		Received GED	-	<30	3.8	-	9.1	0.0	10.0	5.0
		Dropped out	-	<30	0.0	-	0.0	0.0	0.0	0.0
PETERSBURG ISD		Completion I	-	<25	95.8	-	94.7	100.0	90.9	91.7
		Completion II	-	<25	95.8	-	94.7	100.0	90.9	91.7
		Graduated	-	<25	87.5	-	84.2	100.0	81.8	83.3
		Continued	-	<25	8.3	-	10.5	0.0	9.1	8.3
		Received GED	-	<25	0.0	-	0.0	0.0	0.0	0.0
		Dropped out	-	<25	4.2	-	5.3	0.0	9.1	8.3
	PETERSBURG H S	Completion I	-	<25	95.8	-	94.7	100.0	90.9	91.7
		Completion II	-	<25	95.8	-	94.7	100.0	90.9	91.7
		Graduated	-	<25	87.5	-	84.2	100.0	81.8	83.3
		Continued	-	<25	8.3	-	10.5	0.0	9.1	8.3
PETROLIA ISD		Completion I	-	<35	94.1	-	80.0	96.3	77.8	90.0
		Completion II	-	<35	97.1	-	80.0	100.0	88.9	95.0
		Graduated	-	<35	94.1	-	80.0	96.3	77.8	90.0
		Continued	-	<35	0.0	-	0.0	0.0	0.0	0.0
		Received GED	-	<35	2.9	-	0.0	3.7	11.1	5.0
		Dropped out	-	<35	2.9	-	20.0	0.0	11.1	5.0
	PETROLIA H S	Completion I	-	<35	94.1	-	80.0	96.3	77.8	90.0
		Completion II	-	<35	97.1	-	80.0	100.0	88.9	95.0
		Graduated	-	<35	94.1	-	80.0	96.3	77.8	90.0
		Continued	-	<35	0.0	-	0.0	0.0	0.0	0.0
PETTUS ISD		Completion I	-	<40	97.1	100.0	91.7	100.0	95.5	95.2
		Completion II	-	<40	97.1	100.0	91.7	100.0	95.5	95.2
		Graduated	-	<40	94.3	100.0	91.7	95.5	95.5	90.5
		Continued	-	<40	2.9	0.0	0.0	4.5	0.0	4.8
		Received GED	-	<40	0.0	0.0	0.0	0.0	0.0	0.0
		Dropped out	-	<40	2.9	0.0	8.3	0.0	4.5	4.8
	PETTUS H S	Completion I	-	<40	97.1	100.0	91.7	100.0	95.5	95.2
		Completion II	-	<40	97.1	100.0	91.7	100.0	95.5	95.2
		Graduated	-	<40	94.3	100.0	91.7	95.5	95.5	90.5
		Continued	-	<40	2.9	0.0	0.0	4.5	0.0	4.8
PEWITT CISD		Completion I	-	<70	92.8	94.7	100.0	91.5	92.9	78.3
		Completion II	-	<70	94.2	94.7	100.0	93.6	92.9	82.6
		Graduated	-	<70	89.9	94.7	100.0	87.2	92.9	78.3
		Continued	-	<70	2.9	0.0	0.0	4.3	0.0	0.0
		Received GED	-	<70	1.4	0.0	0.0	2.1	0.0	4.3
		Dropped out	-	<70	5.8	5.3	0.0	6.4	7.1	17.4
	PEWITT H S	Completion I	-	<70	92.8	94.7	100.0	91.5	92.9	78.3
		Completion II	-	<70	94.2	94.7	100.0	93.6	92.9	82.6
		Graduated	-	<70	89.9	94.7	100.0	87.2	92.9	78.3
		Continued	-	<70	2.9	0.0	0.0	4.3	0.0	0.0
	Received GED	-	<70	1.4	0.0	0.0	2.1	0.0	4.3	
	Dropped out	-	<70	5.8	5.3	0.0	6.4	7.1	17.4	

Note. A dash (-) indicates data are not reported to protect student anonymity. When the number of students represented by a final status is not reported, the class size is presented in intervals of five to provide a general idea of the number of students in the class while maintaining student anonymity. In a class of <150, for example, the number of students is between 145 and 149. Completion I consists of students who graduated or continued high school. Completion II consists of students who graduated, continued high school, or received General Educational Development (GED) certificates.

Table 3
 Longitudinal Completion Rates, Grades 9-12, by District, Campus, and Student Group, Texas Public Schools, Class of 2006

District	Campus	Final status		Class	Rate by student group (%)					
		Status	Number		All students	Afr. am.	Hisp.	White	Econ. dis.	At-risk
PFLUGERVILLE ISD		Completion I	1,047	1,133	92.4	91.8	88.9	93.9	85.9	87.2
		Completion II	1,066	1,133	94.1	93.4	90.6	95.8	87.1	89.7
		Graduated	914	1,133	80.7	73.3	71.0	88.3	73.9	71.0
		Continued	133	1,133	11.7	18.5	17.9	5.6	12.0	16.2
		Received GED	19	1,133	1.7	1.6	1.6	1.9	1.2	2.5
		Dropped out	67	1,133	5.9	6.6	9.4	4.2	12.9	10.3
	ALTER LEARNING CTR	Completion I	-	<40	100.0	100.0	100.0	100.0	100.0	100.0
		Completion II	-	<40	100.0	100.0	100.0	100.0	100.0	100.0
		Graduated	-	<40	0.0	0.0	0.0	0.0	0.0	0.0
		Continued	-	<40	100.0	100.0	100.0	100.0	100.0	100.0
		Received GED	-	<40	0.0	0.0	0.0	0.0	0.0	0.0
		Dropped out	-	<40	0.0	0.0	0.0	0.0	0.0	0.0
	JOHN B CONNALLY H S	Completion I	-	<410	91.4	90.0	86.8	93.3	83.3	86.2
		Completion II	-	<410	91.9	91.0	87.7	93.3	85.2	87.1
		Graduated	-	<410	81.0	77.0	71.9	86.7	73.1	74.1
		Continued	-	<410	10.4	13.0	14.9	6.7	10.2	12.1
		Received GED	-	<410	0.5	1.0	0.9	0.0	1.9	0.9
		Dropped out	-	<410	8.1	9.0	12.3	6.7	14.8	12.9
	PFLUGERVILLE H S	Completion I	422	458	92.1	89.9	89.7	93.7	85.5	86.8
		Completion II	435	458	95.0	93.3	91.6	96.8	86.8	90.9
		Graduated	389	458	84.9	74.2	77.6	91.9	82.9	78.2
		Continued	33	458	7.2	15.7	12.1	1.8	2.6	8.6
		Received GED	13	458	2.8	3.4	1.9	3.2	1.3	4.1
		Dropped out	23	458	5.0	6.7	8.4	3.2	13.2	9.1
	PHARR-SAN JUAN-ALAMO I	Completion I	1,095	1,355	80.8	100.0	80.8	84.2	79.7	75.2
		Completion II	1,102	1,355	81.3	100.0	81.3	84.2	80.1	75.8
		Graduated	921	1,355	68.0	100.0	67.7	84.2	66.2	58.3
Continued		174	1,355	12.8	0.0	13.1	0.0	13.5	17.0	
Received GED		7	1,355	0.5	0.0	0.5	0.0	0.4	0.6	
Dropped out		253	1,355	18.7	0.0	18.7	15.8	19.9	24.2	
BUELL CENTRAL H S	Completion I	-	<80	87.2	-	88.3	0.0	87.3	87.1	
	Completion II	-	<80	87.2	-	88.3	0.0	87.3	87.1	
	Graduated	-	<80	42.3	-	42.9	0.0	42.3	38.6	
	Continued	-	<80	44.9	-	45.5	0.0	45.1	48.6	
	Received GED	-	<80	0.0	-	0.0	0.0	0.0	0.0	
	Dropped out	-	<80	12.8	-	11.7	100.0	12.7	12.9	
PSJA H S	Completion I	-	<490	80.4	-	80.2	100.0	78.9	75.9	
	Completion II	-	<490	81.0	-	80.8	100.0	79.3	76.5	
	Graduated	-	<490	71.6	-	71.3	100.0	69.4	64.6	
	Continued	-	<490	8.8	-	8.9	0.0	9.4	11.4	
	Received GED	-	<490	0.6	-	0.6	0.0	0.5	0.5	
	Dropped out	-	<490	19.0	-	19.2	0.0	20.7	23.5	
PSJA MEMORIAL H S	Completion I	-	<370	83.6	100.0	83.5	100.0	83.0	76.5	
	Completion II	-	<370	83.8	100.0	83.8	100.0	83.3	76.9	
	Graduated	-	<370	72.9	100.0	72.6	100.0	71.9	61.9	
	Continued	-	<370	10.7	0.0	10.9	0.0	11.0	14.6	
	Received GED	-	<370	0.3	0.0	0.3	0.0	0.3	0.4	
	Dropped out	-	<370	16.2	0.0	16.2	0.0	16.7	23.1	
PSJA NORTH H S	Completion I	-	<355	78.2	-	78.2	75.0	76.8	68.3	
	Completion II	-	<355	79.0	-	79.1	75.0	77.4	69.6	
	Graduated	-	<355	70.5	-	70.3	75.0	68.4	57.6	

Note. A dash (-) indicates data are not reported to protect student anonymity. When the number of students represented by a final status is not reported, the class size is presented in intervals of five to provide a general idea of the number of students in the class while maintaining student anonymity. In a class of <150, for example, the number of students is between 145 and 149. Completion I consists of students who graduated or continued high school. Completion II consists of students who graduated, continued high school, or received General Educational Development (GED) certificates.

Table 3

Longitudinal Completion Rates, Grades 9-12, by District, Campus, and Student Group, Texas Public Schools, Class of 2006

District	Campus	Final status		Class	Rate by student group (%)						
		Status	Number		All students	Afr. am.	Hisp.	White	Econ. dis.	At-risk	
PHARR-SAN JUAN-ALAMO I	PSJA NORTH H S	Continued	-	<355	7.6	-	7.8	0.0	8.4	10.7	
		Received GED	-	<355	0.8	-	0.9	0.0	0.7	1.3	
		Dropped out	-	<355	21.0	-	20.9	25.0	22.6	30.4	
	TEENAGE PARENT PROG	Completion I	-	<70	76.8	-	76.5	100.0	75.4	78.5	
		Completion II	-	<70	76.8	-	76.5	100.0	75.4	78.5	
		Graduated	-	<70	33.3	-	32.4	100.0	32.3	32.3	
		Continued	-	<70	43.5	-	44.1	0.0	43.1	46.2	
		Received GED	-	<70	0.0	-	0.0	0.0	0.0	0.0	
		Dropped out	-	<70	23.2	-	23.5	0.0	24.6	21.5	
	PILOT POINT ISD	PILOT POINT H S	Completion I	-	<95	98.9	100.0	100.0	98.7	100.0	95.7
			Completion II	-	<95	100.0	100.0	100.0	100.0	100.0	100.0
Graduated			-	<95	95.6	80.0	80.0	98.7	81.3	82.6	
Continued			-	<95	3.3	20.0	20.0	0.0	18.8	13.0	
Received GED			-	<95	1.1	0.0	0.0	1.3	0.0	4.3	
Dropped out			-	<95	0.0	0.0	0.0	0.0	0.0	0.0	
PILOT POINT H S			Completion I	-	<95	98.9	100.0	100.0	98.7	100.0	95.7
		Completion II	-	<95	100.0	100.0	100.0	100.0	100.0	100.0	
		Graduated	-	<95	95.6	80.0	80.0	98.7	81.3	82.6	
		Continued	-	<95	3.3	20.0	20.0	0.0	18.8	13.0	
PINE TREE ISD		PINE TREE H S	Completion I	305	324	94.1	89.5	87.8	96.3	86.4	89.6
	Completion II		311	324	96.0	92.1	90.2	97.9	89.4	91.2	
	Graduated		293	324	90.4	84.2	78.0	93.8	80.3	82.4	
	Continued		12	324	3.7	5.3	9.8	2.5	6.1	7.2	
	Received GED		6	324	1.9	2.6	2.4	1.7	3.0	1.6	
	Dropped out		13	324	4.0	7.9	9.8	2.1	10.6	8.8	
	PINE TREE H S	Completion I	305	324	94.1	89.5	87.8	96.3	86.4	89.6	
		Completion II	311	324	96.0	92.1	90.2	97.9	89.4	91.2	
		Graduated	293	324	90.4	84.2	78.0	93.8	80.3	82.4	
		Continued	12	324	3.7	5.3	9.8	2.5	6.1	7.2	
		Received GED	6	324	1.9	2.6	2.4	1.7	3.0	1.6	
PITTSBURG ISD	PITTSBURG H S	Completion I	-	<130	84.9	73.1	77.4	92.5	76.7	75.7	
		Completion II	-	<130	86.5	73.1	77.4	95.5	78.3	78.6	
		Graduated	-	<130	81.0	73.1	64.5	91.0	68.3	70.0	
		Continued	-	<130	4.0	0.0	12.9	1.5	8.3	5.7	
		Received GED	-	<130	1.6	0.0	0.0	3.0	1.7	2.9	
		Dropped out	-	<130	13.5	26.9	22.6	4.5	21.7	21.4	
	PITTSBURG H S	Completion I	-	<130	84.9	73.1	77.4	92.5	76.7	75.7	
		Completion II	-	<130	86.5	73.1	77.4	95.5	78.3	78.6	
		Graduated	-	<130	81.0	73.1	64.5	91.0	68.3	70.0	
		Continued	-	<130	4.0	0.0	12.9	1.5	8.3	5.7	
		Received GED	-	<130	1.6	0.0	0.0	3.0	1.7	2.9	
PLAINS ISD	PLAINS H S	Completion I	-	<35	100.0	-	100.0	100.0	100.0	100.0	
		Completion II	-	<35	100.0	-	100.0	100.0	100.0	100.0	
		Graduated	-	<35	90.3	-	83.3	94.7	83.3	66.7	
		Continued	-	<35	9.7	-	16.7	5.3	16.7	33.3	
		Received GED	-	<35	0.0	-	0.0	0.0	0.0	0.0	
Dropped out	-	<35	0.0	-	0.0	0.0	0.0	0.0			

Note. A dash (-) indicates data are not reported to protect student anonymity. When the number of students represented by a final status is not reported, the class size is presented in intervals of five to provide a general idea of the number of students in the class while maintaining student anonymity. In a class of <150, for example, the number of students is between 145 and 149. Completion I consists of students who graduated or continued high school. Completion II consists of students who graduated, continued high school, or received General Educational Development (GED) certificates.

Table 3
 Longitudinal Completion Rates, Grades 9-12, by District, Campus, and Student Group, Texas Public Schools, Class of 2006

District	Campus	Final status		Class	Rate by student group (%)					
		Status	Number		All students	Afr. am.	Hisp.	White	Econ. dis.	At-risk
PLAINS ISD	PLAINS H S	Completion I	-	<35	100.0	-	100.0	100.0	100.0	100.0
		Completion II	-	<35	100.0	-	100.0	100.0	100.0	100.0
		Graduated	-	<35	90.3	-	83.3	94.7	83.3	66.7
		Continued	-	<35	9.7	-	16.7	5.3	16.7	33.3
		Received GED	-	<35	0.0	-	0.0	0.0	0.0	0.0
		Dropped out	-	<35	0.0	-	0.0	0.0	0.0	0.0
PLAINVIEW ISD		Completion I	-	<425	83.0	90.5	77.3	95.0	75.2	73.3
		Completion II	-	<425	83.7	90.5	78.3	95.0	76.0	74.6
		Graduated	-	<425	71.9	85.7	61.7	92.4	63.6	55.9
		Continued	-	<425	11.1	4.8	15.5	2.5	11.6	17.4
		Received GED	-	<425	0.7	0.0	1.1	0.0	0.8	1.3
		Dropped out	-	<425	16.3	9.5	21.7	5.0	24.0	25.4
	HOUSTON SCHOOL	Completion I	-	<125	71.3	50.0	72.1	71.4	71.8	68.5
		Completion II	-	<125	72.1	50.0	73.1	71.4	71.8	69.4
		Graduated	-	<125	38.5	25.0	37.5	50.0	41.0	37.0
		Continued	-	<125	32.8	25.0	34.6	21.4	30.8	31.5
		Received GED	-	<125	0.8	0.0	1.0	0.0	0.0	0.9
		Dropped out	-	<125	27.9	50.0	26.9	28.6	28.2	30.6
	PLAINVIEW HIGH SCHOOL	Completion I	-	<305	87.7	100.0	80.3	98.1	76.7	77.3
		Completion II	-	<305	88.4	100.0	81.5	98.1	77.8	78.9
		Graduated	-	<305	85.4	100.0	76.3	98.1	73.3	71.9
		Continued	-	<305	2.3	0.0	4.0	0.0	3.3	5.5
		Received GED	-	<305	0.7	0.0	1.2	0.0	1.1	1.6
		Dropped out	-	<305	11.6	0.0	18.5	1.9	22.2	21.1
PLEASANT GROVE ISD		Completion I	-	<145	99.3	93.3	100.0	100.0	100.0	97.8
		Completion II	-	<145	99.3	93.3	100.0	100.0	100.0	97.8
		Graduated	-	<145	97.2	86.7	100.0	98.3	87.5	95.6
		Continued	-	<145	2.1	6.7	0.0	1.7	12.5	2.2
		Received GED	-	<145	0.0	0.0	0.0	0.0	0.0	0.0
		Dropped out	-	<145	0.7	6.7	0.0	0.0	0.0	2.2
	PLEASANT GROVE H S	Completion I	-	<145	99.3	93.3	100.0	100.0	100.0	97.8
		Completion II	-	<145	99.3	93.3	100.0	100.0	100.0	97.8
		Graduated	-	<145	97.2	86.7	100.0	98.3	87.5	95.6
		Continued	-	<145	2.1	6.7	0.0	1.7	12.5	2.2
		Received GED	-	<145	0.0	0.0	0.0	0.0	0.0	0.0
		Dropped out	-	<145	0.7	6.7	0.0	0.0	0.0	2.2
PLEASANTON ISD		Completion I	203	241	84.2	75.0	81.1	89.4	78.2	75.5
		Completion II	208	241	86.3	75.0	83.2	91.5	81.5	79.0
		Graduated	188	241	78.0	50.0	74.8	84.0	71.0	65.7
		Continued	15	241	6.2	25.0	6.3	5.3	7.3	9.8
		Received GED	5	241	2.1	0.0	2.1	2.1	3.2	3.5
		Dropped out	33	241	13.7	25.0	16.8	8.5	18.5	21.0
	PLEASANTON H S	Completion I	203	241	84.2	75.0	81.1	89.4	78.2	75.5
		Completion II	208	241	86.3	75.0	83.2	91.5	81.5	79.0
		Graduated	188	241	78.0	50.0	74.8	84.0	71.0	65.7
		Continued	15	241	6.2	25.0	6.3	5.3	7.3	9.8
		Received GED	5	241	2.1	0.0	2.1	2.1	3.2	3.5
		Dropped out	33	241	13.7	25.0	16.8	8.5	18.5	21.0
PLEMONS-STINNETT-PHILL	Completion I	-	<60	91.4	-	77.8	93.9	89.7	82.6	
	Completion II	-	<60	91.4	-	77.8	93.9	89.7	82.6	
	Graduated	-	<60	91.4	-	77.8	93.9	89.7	82.6	

Note. A dash (-) indicates data are not reported to protect student anonymity. When the number of students represented by a final status is not reported, the class size is presented in intervals of five to provide a general idea of the number of students in the class while maintaining student anonymity. In a class of <150, for example, the number of students is between 145 and 149. Completion I consists of students who graduated or continued high school. Completion II consists of students who graduated, continued high school, or received General Educational Development (GED) certificates.

Table 3
 Longitudinal Completion Rates, Grades 9-12, by District, Campus, and Student Group, Texas Public Schools, Class of 2006

District	Campus	Final status		Class	Rate by student group (%)					
		Status	Number		All students	Afr. am.	Hisp.	White	Econ. dis.	At-risk
PLEMONS-STINNETT-PHILL		Continued	-	<60	0.0	-	0.0	0.0	0.0	0.0
		Received GED	-	<60	0.0	-	0.0	0.0	0.0	0.0
		Dropped out	-	<60	8.6	-	22.2	6.1	10.3	17.4
	WEST TEXAS H S	Completion I	-	<60	92.9	-	87.5	93.8	89.7	85.7
		Completion II	-	<60	92.9	-	87.5	93.8	89.7	85.7
		Graduated	-	<60	92.9	-	87.5	93.8	89.7	85.7
		Continued	-	<60	0.0	-	0.0	0.0	0.0	0.0
		Received GED	-	<60	0.0	-	0.0	0.0	0.0	0.0
		Dropped out	-	<60	7.1	-	12.5	6.3	10.3	14.3
POINT ISABEL ISD		Completion I	-	<145	97.2	100.0	98.3	91.7	97.3	97.5
		Completion II	-	<145	99.3	100.0	99.1	100.0	99.1	98.8
		Graduated	-	<145	85.2	100.0	83.8	91.7	84.7	78.8
		Continued	-	<145	12.0	0.0	14.5	0.0	12.6	18.8
		Received GED	-	<145	2.1	0.0	0.9	8.3	1.8	1.3
		Dropped out	-	<145	0.7	0.0	0.9	0.0	0.9	1.3
	PORT ISABEL H S	Completion I	-	<145	97.2	100.0	98.3	91.7	97.3	97.5
		Completion II	-	<145	99.3	100.0	99.1	100.0	99.1	98.8
		Graduated	-	<145	85.2	100.0	83.8	91.7	84.7	78.8
Continued		-	<145	12.0	0.0	14.5	0.0	12.6	18.8	
Received GED		-	<145	2.1	0.0	0.9	8.3	1.8	1.3	
Dropped out		-	<145	0.7	0.0	0.9	0.0	0.9	1.3	
PONDER ISD		Completion I	-	<70	95.4	-	92.9	96.1	90.0	93.3
		Completion II	-	<70	95.4	-	92.9	96.1	90.0	93.3
		Graduated	-	<70	92.3	-	92.9	92.2	80.0	93.3
		Continued	-	<70	3.1	-	0.0	3.9	10.0	0.0
		Received GED	-	<70	0.0	-	0.0	0.0	0.0	0.0
		Dropped out	-	<70	4.6	-	7.1	3.9	10.0	6.7
	PONDER H S	Completion I	-	<70	95.4	-	92.9	96.1	90.0	93.3
		Completion II	-	<70	95.4	-	92.9	96.1	90.0	93.3
		Graduated	-	<70	92.3	-	92.9	92.2	80.0	93.3
Continued		-	<70	3.1	-	0.0	3.9	10.0	0.0	
Received GED		-	<70	0.0	-	0.0	0.0	0.0	0.0	
Dropped out		-	<70	4.6	-	7.1	3.9	10.0	6.7	
POOLVILLE ISD		Completion I	-	<40	97.1	-	100.0	97.0	93.3	95.7
		Completion II	-	<40	97.1	-	100.0	97.0	93.3	95.7
		Graduated	-	<40	94.3	-	100.0	93.9	86.7	95.7
		Continued	-	<40	2.9	-	0.0	3.0	6.7	0.0
		Received GED	-	<40	0.0	-	0.0	0.0	0.0	0.0
		Dropped out	-	<40	2.9	-	0.0	3.0	6.7	4.3
	POOLVILLE H S	Completion I	-	<40	97.1	-	100.0	97.0	93.3	95.7
		Completion II	-	<40	97.1	-	100.0	97.0	93.3	95.7
		Graduated	-	<40	94.3	-	100.0	93.9	86.7	95.7
Continued		-	<40	2.9	-	0.0	3.0	6.7	0.0	
Received GED		-	<40	0.0	-	0.0	0.0	0.0	0.0	
Dropped out		-	<40	2.9	-	0.0	3.0	6.7	4.3	
POR VIDA ACADEMY	Completion I	-	<105	68.9	50.0	68.6	71.4	70.8	70.4	
	Completion II	-	<105	72.8	50.0	70.9	85.7	73.8	74.6	
	Graduated	-	<105	39.8	0.0	36.0	64.3	38.5	29.6	
	Continued	-	<105	29.1	50.0	32.6	7.1	32.3	40.8	
	Received GED	-	<105	3.9	0.0	2.3	14.3	3.1	4.2	
	Dropped out	-	<105	27.2	50.0	29.1	14.3	26.2	25.4	

Note. A dash (-) indicates data are not reported to protect student anonymity. When the number of students represented by a final status is not reported, the class size is presented in intervals of five to provide a general idea of the number of students in the class while maintaining student anonymity. In a class of <150, for example, the number of students is between 145 and 149. Completion I consists of students who graduated or continued high school. Completion II consists of students who graduated, continued high school, or received General Educational Development (GED) certificates.

Table 3
 Longitudinal Completion Rates, Grades 9-12, by District, Campus, and Student Group, Texas Public Schools, Class of 2006

District	Campus	Final status		Class	Rate by student group (%)						
		Status	Number		All students	Afr. am.	Hisp.	White	Econ. dis.	At-risk	
POR VIDA ACADEMY	CORPUS CHRISTI ACADEM	Completion I	-	<40	69.4	0.0	66.7	80.0	66.7	66.7	
		Completion II	-	<40	72.2	0.0	66.7	90.0	66.7	77.8	
		Graduated	-	<40	55.6	0.0	50.0	70.0	50.0	22.2	
		Continued	-	<40	13.9	0.0	16.7	10.0	16.7	44.4	
		Received GED	-	<40	2.8	0.0	0.0	10.0	0.0	11.1	
		Dropped out	-	<40	27.8	100.0	33.3	10.0	33.3	22.2	
	POR VIDA ACADEMY CHA	Completion I	-	<70	69.7	100.0	70.5	50.0	73.1	71.0	
		Completion II	-	<70	74.2	100.0	73.8	75.0	76.9	74.2	
		Graduated	-	<70	31.8	0.0	31.1	50.0	36.5	30.6	
		Continued	-	<70	37.9	100.0	39.3	0.0	36.5	40.3	
		Received GED	-	<70	4.5	0.0	3.3	25.0	3.8	3.2	
		Dropped out	-	<70	25.8	0.0	26.2	25.0	23.1	25.8	
	PORT ARANSAS ISD		Completion I	-	<50	93.5	-	100.0	92.9	75.0	75.0
			Completion II	-	<50	95.7	-	100.0	95.2	83.3	75.0
Graduated			-	<50	91.3	-	100.0	90.5	75.0	62.5	
Continued			-	<50	2.2	-	0.0	2.4	0.0	12.5	
Received GED			-	<50	2.2	-	0.0	2.4	8.3	0.0	
Dropped out			-	<50	4.3	-	0.0	4.8	16.7	25.0	
PORT ARANSAS H S		Completion I	-	<50	93.5	-	100.0	92.9	75.0	75.0	
		Completion II	-	<50	95.7	-	100.0	95.2	83.3	75.0	
		Graduated	-	<50	91.3	-	100.0	90.5	75.0	62.5	
		Continued	-	<50	2.2	-	0.0	2.4	0.0	12.5	
		Received GED	-	<50	2.2	-	0.0	2.4	8.3	0.0	
		Dropped out	-	<50	4.3	-	0.0	4.8	16.7	25.0	
PORT NECHES-GROVES ISD			Completion I	339	370	91.6	100.0	84.4	92.5	82.7	82.1
			Completion II	350	370	94.6	100.0	84.4	95.7	84.6	87.1
	Graduated		332	370	89.7	100.0	84.4	90.2	78.8	77.1	
	Continued		7	370	1.9	0.0	0.0	2.3	3.8	5.0	
	Received GED		11	370	3.0	0.0	0.0	3.3	1.9	5.0	
	Dropped out		20	370	5.4	0.0	15.6	4.3	15.4	12.9	
	PORT NECHES-GROVES H	Completion I	339	370	91.6	100.0	84.4	92.5	82.7	82.1	
		Completion II	350	370	94.6	100.0	84.4	95.7	84.6	87.1	
		Graduated	332	370	89.7	100.0	84.4	90.2	78.8	77.1	
		Continued	7	370	1.9	0.0	0.0	2.3	3.8	5.0	
		Received GED	11	370	3.0	0.0	0.0	3.3	1.9	5.0	
		Dropped out	20	370	5.4	0.0	15.6	4.3	15.4	12.9	
	POSITIVE SOLUTIONS CHA		Completion I	40	90	44.4	50.0	41.5	83.3	41.6	47.5
			Completion II	51	90	56.7	50.0	54.9	83.3	55.8	58.8
Graduated			8	90	8.9	0.0	8.5	16.7	6.5	8.8	
Continued			32	90	35.6	50.0	32.9	66.7	35.1	38.8	
Received GED			11	90	12.2	0.0	13.4	0.0	14.3	11.3	
Dropped out			39	90	43.3	50.0	45.1	16.7	44.2	41.3	
POSITIVE SOLUTIONS CH		Completion I	40	89	44.9	50.0	42.0	83.3	42.1	48.1	
		Completion II	51	89	57.3	50.0	55.6	83.3	56.6	59.5	
		Graduated	8	89	9.0	0.0	8.6	16.7	6.6	8.9	
		Continued	32	89	36.0	50.0	33.3	66.7	35.5	39.2	
		Received GED	11	89	12.4	0.0	13.6	0.0	14.5	11.4	
		Dropped out	38	89	42.7	50.0	44.4	16.7	43.4	40.5	
POST ISD			Completion I	-	<80	81.8	100.0	76.7	84.4	75.9	72.1
			Completion II	-	<80	92.2	100.0	83.3	97.8	93.1	88.4
	Graduated		-	<80	77.9	100.0	70.0	82.2	65.5	65.1	

Note. A dash (-) indicates data are not reported to protect student anonymity. When the number of students represented by a final status is not reported, the class size is presented in intervals of five to provide a general idea of the number of students in the class while maintaining student anonymity. In a class of <150, for example, the number of students is between 145 and 149. Completion I consists of students who graduated or continued high school. Completion II consists of students who graduated, continued high school, or received General Educational Development (GED) certificates.

Table 3
 Longitudinal Completion Rates, Grades 9-12, by District, Campus, and Student Group, Texas Public Schools, Class of 2006

District	Campus	Final status		Class	Rate by student group (%)					
		Status	Number		All students	Afr. am.	Hisp.	White	Econ. dis.	At-risk
POST ISD		Continued	-	<80	3.9	0.0	6.7	2.2	10.3	7.0
		Received GED	-	<80	10.4	0.0	6.7	13.3	17.2	16.3
		Dropped out	-	<80	7.8	0.0	16.7	2.2	6.9	11.6
	GARZA CO DETENTION &	Completion I	-	<10	0.0	0.0	0.0	0.0	0.0	0.0
		Completion II	-	<10	55.6	100.0	50.0	50.0	50.0	55.6
		Graduated	-	<10	0.0	0.0	0.0	0.0	0.0	0.0
		Continued	-	<10	0.0	0.0	0.0	0.0	0.0	0.0
		Received GED	-	<10	55.6	100.0	50.0	50.0	50.0	55.6
		Dropped out	-	<10	44.4	0.0	50.0	50.0	50.0	44.4
	POST H S	Completion I	-	<80	81.8	100.0	76.7	84.4	75.9	72.1
		Completion II	-	<80	92.2	100.0	83.3	97.8	93.1	88.4
		Graduated	-	<80	77.9	100.0	70.0	82.2	65.5	65.1
		Continued	-	<80	3.9	0.0	6.7	2.2	10.3	7.0
		Received GED	-	<80	10.4	0.0	6.7	13.3	17.2	16.3
		Dropped out	-	<80	7.8	0.0	16.7	2.2	6.9	11.6
POTEET ISD		Completion I	-	<130	88.0	100.0	87.3	90.0	85.3	75.4
		Completion II	-	<130	88.0	100.0	87.3	90.0	85.3	75.4
		Graduated	-	<130	85.6	100.0	85.3	85.0	82.7	70.5
		Continued	-	<130	2.4	0.0	2.0	5.0	2.7	4.9
		Received GED	-	<130	0.0	0.0	0.0	0.0	0.0	0.0
		Dropped out	-	<130	12.0	0.0	12.7	10.0	14.7	24.6
	POTEET H S	Completion I	-	<130	88.0	100.0	87.3	90.0	85.3	75.4
		Completion II	-	<130	88.0	100.0	87.3	90.0	85.3	75.4
		Graduated	-	<130	85.6	100.0	85.3	85.0	82.7	70.5
		Continued	-	<130	2.4	0.0	2.0	5.0	2.7	4.9
		Received GED	-	<130	0.0	0.0	0.0	0.0	0.0	0.0
		Dropped out	-	<130	12.0	0.0	12.7	10.0	14.7	24.6
POTH ISD		Completion I	-	<60	96.6	-	92.6	100.0	90.5	85.7
		Completion II	-	<60	98.3	-	96.3	100.0	95.2	92.9
		Graduated	-	<60	96.6	-	92.6	100.0	90.5	85.7
		Continued	-	<60	0.0	-	0.0	0.0	0.0	0.0
		Received GED	-	<60	1.7	-	3.7	0.0	4.8	7.1
		Dropped out	-	<60	1.7	-	3.7	0.0	4.8	7.1
	POTH H S	Completion I	-	<60	96.5	-	92.0	100.0	90.0	84.6
		Completion II	-	<60	98.2	-	96.0	100.0	95.0	92.3
		Graduated	-	<60	96.5	-	92.0	100.0	90.0	84.6
		Continued	-	<60	0.0	-	0.0	0.0	0.0	0.0
		Received GED	-	<60	1.8	-	4.0	0.0	5.0	7.7
		Dropped out	-	<60	1.8	-	4.0	0.0	5.0	7.7
POTTSBORO ISD		Completion I	-	<85	95.0	-	100.0	94.9	89.5	94.1
		Completion II	-	<85	98.8	-	100.0	98.7	94.7	100.0
		Graduated	-	<85	91.3	-	50.0	92.3	78.9	76.5
		Continued	-	<85	3.8	-	50.0	2.6	10.5	17.6
		Received GED	-	<85	3.8	-	0.0	3.8	5.3	5.9
		Dropped out	-	<85	1.3	-	0.0	1.3	5.3	0.0
	POTTSBORO H S	Completion I	-	<85	95.0	-	100.0	94.9	89.5	94.1
		Completion II	-	<85	98.8	-	100.0	98.7	94.7	100.0
		Graduated	-	<85	91.3	-	50.0	92.3	78.9	76.5
		Continued	-	<85	3.8	-	50.0	2.6	10.5	17.6
		Received GED	-	<85	3.8	-	0.0	3.8	5.3	5.9
		Dropped out	-	<85	1.3	-	0.0	1.3	5.3	0.0

Note. A dash (-) indicates data are not reported to protect student anonymity. When the number of students represented by a final status is not reported, the class size is presented in intervals of five to provide a general idea of the number of students in the class while maintaining student anonymity. In a class of <150, for example, the number of students is between 145 and 149. Completion I consists of students who graduated or continued high school. Completion II consists of students who graduated, continued high school, or received General Educational Development (GED) certificates.

Table 3
 Longitudinal Completion Rates, Grades 9-12, by District, Campus, and Student Group, Texas Public Schools, Class of 2006

District	Campus	Final status		Class	Rate by student group (%)						
		Status	Number		All students	Afr. am.	Hisp.	White	Econ. dis.	At-risk	
PRAIRIE LEA ISD		Completion I	-	<10	100.0	100.0	100.0	100.0	100.0	100.0	100.0
		Completion II	-	<10	100.0	100.0	100.0	100.0	100.0	100.0	100.0
		Graduated	-	<10	88.9	0.0	100.0	100.0	83.3	100.0	0.0
		Continued	-	<10	11.1	100.0	0.0	0.0	16.7	0.0	0.0
		Received GED	-	<10	0.0	0.0	0.0	0.0	0.0	0.0	0.0
		Dropped out	-	<10	0.0	0.0	0.0	0.0	0.0	0.0	0.0
	PRAIRIE LEA SCHOOL	Completion I	-	<10	100.0	100.0	100.0	100.0	100.0	100.0	100.0
		Completion II	-	<10	100.0	100.0	100.0	100.0	100.0	100.0	100.0
		Graduated	-	<10	88.9	0.0	100.0	100.0	83.3	100.0	0.0
		Continued	-	<10	11.1	100.0	0.0	0.0	16.7	0.0	0.0
		Received GED	-	<10	0.0	0.0	0.0	0.0	0.0	0.0	0.0
		Dropped out	-	<10	0.0	0.0	0.0	0.0	0.0	0.0	0.0
PRAIRIE VALLEY ISD		Completion I	-	<10	100.0	-	-	100.0	100.0	100.0	
		Completion II	-	<10	100.0	-	-	100.0	100.0	100.0	
		Graduated	-	<10	100.0	-	-	100.0	100.0	100.0	
		Continued	-	<10	0.0	-	-	0.0	0.0	0.0	
		Received GED	-	<10	0.0	-	-	0.0	0.0	0.0	
		Dropped out	-	<10	0.0	-	-	0.0	0.0	0.0	
	PRAIRIE VALLEY H S	Completion I	-	<10	100.0	-	-	100.0	100.0	100.0	
		Completion II	-	<10	100.0	-	-	100.0	100.0	100.0	
		Graduated	-	<10	100.0	-	-	100.0	100.0	100.0	
		Continued	-	<10	0.0	-	-	0.0	0.0	0.0	
		Received GED	-	<10	0.0	-	-	0.0	0.0	0.0	
		Dropped out	-	<10	0.0	-	-	0.0	0.0	0.0	
PRAIRILAND ISD		Completion I	-	<80	92.1	100.0	80.0	92.5	88.6	80.6	
		Completion II	-	<80	97.4	100.0	80.0	98.5	97.1	93.5	
		Graduated	-	<80	92.1	100.0	80.0	92.5	88.6	80.6	
		Continued	-	<80	0.0	0.0	0.0	0.0	0.0	0.0	
		Received GED	-	<80	5.3	0.0	0.0	6.0	8.6	12.9	
		Dropped out	-	<80	2.6	0.0	20.0	1.5	2.9	6.5	
	PRAIRILAND H S	Completion I	-	<80	92.1	100.0	80.0	92.5	88.6	80.6	
		Completion II	-	<80	97.4	100.0	80.0	98.5	97.1	93.5	
		Graduated	-	<80	92.1	100.0	80.0	92.5	88.6	80.6	
		Continued	-	<80	0.0	0.0	0.0	0.0	0.0	0.0	
		Received GED	-	<80	5.3	0.0	0.0	6.0	8.6	12.9	
		Dropped out	-	<80	2.6	0.0	20.0	1.5	2.9	6.5	
PREMONT ISD		Completion I	-	<85	75.0	-	72.5	86.7	67.3	60.0	
		Completion II	-	<85	75.0	-	72.5	86.7	67.3	60.0	
		Graduated	-	<85	71.4	-	68.1	86.7	63.6	57.8	
		Continued	-	<85	3.6	-	4.3	0.0	3.6	2.2	
		Received GED	-	<85	0.0	-	0.0	0.0	0.0	0.0	
		Dropped out	-	<85	25.0	-	27.5	13.3	32.7	40.0	
	PREMONT H S	Completion I	-	<85	75.0	-	72.5	86.7	67.3	60.0	
		Completion II	-	<85	75.0	-	72.5	86.7	67.3	60.0	
		Graduated	-	<85	71.4	-	68.1	86.7	63.6	57.8	
		Continued	-	<85	3.6	-	4.3	0.0	3.6	2.2	
		Received GED	-	<85	0.0	-	0.0	0.0	0.0	0.0	
		Dropped out	-	<85	25.0	-	27.5	13.3	32.7	40.0	
PRESIDIO ISD	Completion I	-	<85	96.4	-	96.4	-	97.3	95.2		
	Completion II	-	<85	96.4	-	96.4	-	97.3	95.2		
	Graduated	-	<85	82.1	-	82.1	-	89.0	78.6		

Note. A dash (-) indicates data are not reported to protect student anonymity. When the number of students represented by a final status is not reported, the class size is presented in intervals of five to provide a general idea of the number of students in the class while maintaining student anonymity. In a class of <150, for example, the number of students is between 145 and 149. Completion I consists of students who graduated or continued high school. Completion II consists of students who graduated, continued high school, or received General Educational Development (GED) certificates.

Table 3
 Longitudinal Completion Rates, Grades 9-12, by District, Campus, and Student Group, Texas Public Schools, Class of 2006

District	Campus	Final status		Class	Rate by student group (%)						
		Status	Number		All students	Afr. am.	Hisp.	White	Econ. dis.	At-risk	
PRESIDIO ISD		Continued	-	<85	14.3	-	14.3	-	8.2	16.7	
		Received GED	-	<85	0.0	-	0.0	-	0.0	0.0	
		Dropped out	-	<85	3.6	-	3.6	-	2.7	4.8	
	PRESIDIO H S	Completion I	-	<85	96.4	-	96.4	-	97.3	95.2	
		Completion II	-	<85	96.4	-	96.4	-	97.3	95.2	
		Graduated	-	<85	82.1	-	82.1	-	89.0	78.6	
		Continued	-	<85	14.3	-	14.3	-	8.2	16.7	
		Received GED	-	<85	0.0	-	0.0	-	0.0	0.0	
		Dropped out	-	<85	3.6	-	3.6	-	2.7	4.8	
PRIDDY ISD		Completion I	-	<10	100.0	-	100.0	100.0	100.0	100.0	
		Completion II	-	<10	100.0	-	100.0	100.0	100.0	100.0	
		Graduated	-	<10	100.0	-	100.0	100.0	100.0	100.0	
		Continued	-	<10	0.0	-	0.0	0.0	0.0	0.0	
		Received GED	-	<10	0.0	-	0.0	0.0	0.0	0.0	
		Dropped out	-	<10	0.0	-	0.0	0.0	0.0	0.0	
		PRIDDY SCHOOL	Completion I	-	<10	100.0	-	100.0	100.0	100.0	100.0
	Completion II		-	<10	100.0	-	100.0	100.0	100.0	100.0	
	Graduated		-	<10	100.0	-	100.0	100.0	100.0	100.0	
	Continued		-	<10	0.0	-	0.0	0.0	0.0	0.0	
	Received GED		-	<10	0.0	-	0.0	0.0	0.0	0.0	
	Dropped out		-	<10	0.0	-	0.0	0.0	0.0	0.0	
	PRINCETON ISD			Completion I	-	<185	95.6	100.0	97.3	94.7	95.9
		Completion II		-	<185	96.2	100.0	97.3	95.5	95.9	93.2
Graduated		-		<185	90.1	83.3	86.5	90.9	83.7	81.8	
Continued		-		<185	5.5	16.7	10.8	3.8	12.2	11.4	
Received GED		-		<185	0.5	0.0	0.0	0.8	0.0	0.0	
Dropped out		-		<185	3.8	0.0	2.7	4.5	4.1	6.8	
PRINCETON H S		Completion I		-	<185	95.6	100.0	97.3	94.7	95.9	93.2
		Completion II	-	<185	96.2	100.0	97.3	95.5	95.9	93.2	
		Graduated	-	<185	90.1	83.3	86.5	90.9	83.7	81.8	
		Continued	-	<185	5.5	16.7	10.8	3.8	12.2	11.4	
		Received GED	-	<185	0.5	0.0	0.0	0.8	0.0	0.0	
		Dropped out	-	<185	3.8	0.0	2.7	4.5	4.1	6.8	
		PROGRESO ISD		Completion I	-	<130	73.4	-	73.2	100.0	72.9
Completion II				-	<130	73.4	-	73.2	100.0	72.9	65.6
Graduated	-			<130	69.5	-	69.3	100.0	68.6	60.0	
Continued	-			<130	3.9	-	3.9	0.0	4.2	5.6	
Received GED	-			<130	0.0	-	0.0	0.0	0.0	0.0	
Dropped out	-			<130	26.6	-	26.8	0.0	27.1	34.4	
PROGRESO H S	Completion I			-	<130	74.0	-	73.8	100.0	73.5	66.3
	Completion II		-	<130	74.0	-	73.8	100.0	73.5	66.3	
	Graduated		-	<130	70.1	-	69.8	100.0	69.2	60.7	
	Continued		-	<130	3.9	-	4.0	0.0	4.3	5.6	
	Received GED		-	<130	0.0	-	0.0	0.0	0.0	0.0	
	Dropped out		-	<130	26.0	-	26.2	0.0	26.5	33.7	
	PROSPER ISD			Completion I	-	<115	95.6	100.0	84.2	97.6	90.0
Completion II				-	<115	97.3	100.0	84.2	100.0	90.0	88.9
Graduated		-		<115	92.9	100.0	78.9	95.3	90.0	81.5	
Continued		-		<115	2.7	0.0	5.3	2.4	0.0	3.7	
Received GED		-		<115	1.8	0.0	0.0	2.4	0.0	3.7	
Dropped out		-		<115	2.7	0.0	15.8	0.0	10.0	11.1	

Note. A dash (-) indicates data are not reported to protect student anonymity. When the number of students represented by a final status is not reported, the class size is presented in intervals of five to provide a general idea of the number of students in the class while maintaining student anonymity. In a class of <150, for example, the number of students is between 145 and 149. Completion I consists of students who graduated or continued high school. Completion II consists of students who graduated, continued high school, or received General Educational Development (GED) certificates.

Table 3
 Longitudinal Completion Rates, Grades 9-12, by District, Campus, and Student Group, Texas Public Schools, Class of 2006

District	Campus	Final status		Class	Rate by student group (%)					
		Status	Number		All students	Afr. am.	Hisp.	White	Econ. dis.	At-risk
PROSPER ISD	PROSPER H S	Completion I	-	<115	95.6	100.0	84.2	97.6	90.0	85.2
		Completion II	-	<115	97.3	100.0	84.2	100.0	90.0	88.9
		Graduated	-	<115	92.9	100.0	78.9	95.3	90.0	81.5
		Continued	-	<115	2.7	0.0	5.3	2.4	0.0	3.7
		Received GED	-	<115	1.8	0.0	0.0	2.4	0.0	3.7
		Dropped out	-	<115	2.7	0.0	15.8	0.0	10.0	11.1
QUANAH ISD		Completion I	-	<40	100.0	100.0	100.0	100.0	100.0	100.0
		Completion II	-	<40	100.0	100.0	100.0	100.0	100.0	100.0
		Graduated	-	<40	97.2	100.0	100.0	95.8	100.0	100.0
		Continued	-	<40	2.8	0.0	0.0	4.2	0.0	0.0
		Received GED	-	<40	0.0	0.0	0.0	0.0	0.0	0.0
		Dropped out	-	<40	0.0	0.0	0.0	0.0	0.0	0.0
	QUANAH H S	Completion I	-	<40	100.0	100.0	100.0	100.0	100.0	100.0
		Completion II	-	<40	100.0	100.0	100.0	100.0	100.0	100.0
		Graduated	-	<40	97.2	100.0	100.0	95.8	100.0	100.0
		Continued	-	<40	2.8	0.0	0.0	4.2	0.0	0.0
		Received GED	-	<40	0.0	0.0	0.0	0.0	0.0	0.0
		Dropped out	-	<40	0.0	0.0	0.0	0.0	0.0	0.0
QUEEN CITY ISD		Completion I	-	<85	98.8	100.0	-	98.4	100.0	97.4
		Completion II	-	<85	100.0	100.0	-	100.0	100.0	100.0
		Graduated	-	<85	97.5	93.8	-	98.4	94.7	94.9
		Continued	-	<85	1.2	6.3	-	0.0	5.3	2.6
		Received GED	-	<85	1.2	0.0	-	1.6	0.0	2.6
		Dropped out	-	<85	0.0	0.0	-	0.0	0.0	0.0
	QUEEN CITY H S	Completion I	-	<85	98.8	100.0	-	98.4	100.0	97.4
		Completion II	-	<85	100.0	100.0	-	100.0	100.0	100.0
		Graduated	-	<85	97.5	93.8	-	98.4	94.7	94.9
		Continued	-	<85	1.2	6.3	-	0.0	5.3	2.6
		Received GED	-	<85	1.2	0.0	-	1.6	0.0	2.6
		Dropped out	-	<85	0.0	0.0	-	0.0	0.0	0.0
QUINLAN ISD		Completion I	-	<185	87.8	100.0	82.4	88.3	88.9	86.2
		Completion II	-	<185	90.0	100.0	88.2	90.1	88.9	88.8
		Graduated	-	<185	80.0	100.0	64.7	81.5	80.6	74.1
		Continued	-	<185	7.8	0.0	17.6	6.8	8.3	12.1
		Received GED	-	<185	2.2	0.0	5.9	1.9	0.0	2.6
		Dropped out	-	<185	10.0	0.0	11.8	9.9	11.1	11.2
	WH FORD HIGH SCHOOL	Completion I	-	<185	87.8	100.0	82.4	88.3	88.9	86.2
		Completion II	-	<185	90.0	100.0	88.2	90.1	88.9	88.8
		Graduated	-	<185	80.0	100.0	64.7	81.5	80.6	74.1
		Continued	-	<185	7.8	0.0	17.6	6.8	8.3	12.1
		Received GED	-	<185	2.2	0.0	5.9	1.9	0.0	2.6
		Dropped out	-	<185	10.0	0.0	11.8	9.9	11.1	11.2
QUITMAN ISD		Completion I	-	<95	100.0	100.0	100.0	100.0	100.0	100.0
		Completion II	-	<95	100.0	100.0	100.0	100.0	100.0	100.0
		Graduated	-	<95	93.3	100.0	88.9	93.5	88.9	89.7
		Continued	-	<95	6.7	0.0	11.1	6.5	11.1	10.3
		Received GED	-	<95	0.0	0.0	0.0	0.0	0.0	0.0
		Dropped out	-	<95	0.0	0.0	0.0	0.0	0.0	0.0
	QUITMAN H S	Completion I	-	<80	100.0	100.0	100.0	100.0	100.0	100.0
		Completion II	-	<80	100.0	100.0	100.0	100.0	100.0	100.0
		Graduated	-	<80	96.2	100.0	100.0	95.5	91.3	100.0

Note. A dash (-) indicates data are not reported to protect student anonymity. When the number of students represented by a final status is not reported, the class size is presented in intervals of five to provide a general idea of the number of students in the class while maintaining student anonymity. In a class of <150, for example, the number of students is between 145 and 149. Completion I consists of students who graduated or continued high school. Completion II consists of students who graduated, continued high school, or received General Educational Development (GED) certificates.

Table 3
 Longitudinal Completion Rates, Grades 9-12, by District, Campus, and Student Group, Texas Public Schools, Class of 2006

District	Campus	Final status		Class	Rate by student group (%)					
		Status	Number		All students	Afr. am.	Hisp.	White	Econ. dis.	At-risk
QUITMAN ISD	QUITMAN H S	Continued	-	<80	3.8	0.0	0.0	4.5	8.7	0.0
		Received GED	-	<80	0.0	0.0	0.0	0.0	0.0	0.0
		Dropped out	-	<80	0.0	0.0	0.0	0.0	0.0	0.0
R MILBURN-AMARILLO		Completion I	-	<85	84.0	100.0	76.2	86.0	80.6	84.4
		Completion II	-	<85	86.4	100.0	81.0	87.7	80.6	87.5
		Graduated	-	<85	70.4	100.0	66.7	70.2	74.2	67.2
		Continued	-	<85	13.6	0.0	9.5	15.8	6.5	17.2
		Received GED	-	<85	2.5	0.0	4.8	1.8	0.0	3.1
	RICHARD MILBURN ACADE	Completion I	-	<85	84.0	100.0	76.2	86.0	80.6	84.4
		Completion II	-	<85	86.4	100.0	81.0	87.7	80.6	87.5
		Graduated	-	<85	70.4	100.0	66.7	70.2	74.2	67.2
		Continued	-	<85	13.6	0.0	9.5	15.8	6.5	17.2
		Received GED	-	<85	2.5	0.0	4.8	1.8	0.0	3.1
R MILBURN-BEAUMONT		Completion I	-	<70	87.0	89.4	-	33.3	93.6	89.3
		Completion II	-	<70	88.4	89.4	-	66.7	93.6	91.1
		Graduated	-	<70	46.4	47.0	-	33.3	46.8	48.2
		Continued	-	<70	40.6	42.4	-	0.0	46.8	41.1
		Received GED	-	<70	1.4	0.0	-	33.3	0.0	1.8
	RICHARD MILBURN ACADE	Completion I	-	<70	87.0	89.4	-	33.3	93.6	89.3
		Completion II	-	<70	88.4	89.4	-	66.7	93.6	91.1
		Graduated	-	<70	46.4	47.0	-	33.3	46.8	48.2
		Continued	-	<70	40.6	42.4	-	0.0	46.8	41.1
		Received GED	-	<70	1.4	0.0	-	33.3	0.0	1.8
R MILBURN-CORPUS CHRIS		Completion I	37	75	49.3	0.0	44.0	62.5	46.9	51.5
		Completion II	42	75	56.0	0.0	50.0	70.8	51.0	55.9
		Graduated	22	75	29.3	0.0	20.0	50.0	26.5	29.4
		Continued	15	75	20.0	0.0	24.0	12.5	20.4	22.1
		Received GED	5	75	6.7	0.0	6.0	8.3	4.1	4.4
	RICHARD MILBURN ALTER	Completion I	37	75	49.3	0.0	44.0	62.5	46.9	51.5
		Completion II	42	75	56.0	0.0	50.0	70.8	51.0	55.9
		Graduated	22	75	29.3	0.0	20.0	50.0	26.5	29.4
		Continued	15	75	20.0	0.0	24.0	12.5	20.4	22.1
		Received GED	5	75	6.7	0.0	6.0	8.3	4.1	4.4
R MILBURN-KILLEEN		Completion I	46	65	70.8	64.5	88.9	73.9	71.4	67.4
		Completion II	59	65	90.8	87.1	100.0	95.7	92.9	93.0
		Graduated	33	65	50.8	41.9	66.7	56.5	53.6	44.2
		Continued	13	65	20.0	22.6	22.2	17.4	17.9	23.3
		Received GED	13	65	20.0	22.6	11.1	21.7	21.4	25.6
	RICHARD MILBURN ALTER	Completion I	46	65	70.8	64.5	88.9	73.9	71.4	67.4
		Completion II	59	65	90.8	87.1	100.0	95.7	92.9	93.0
		Graduated	33	65	50.8	41.9	66.7	56.5	53.6	44.2
		Continued	13	65	20.0	22.6	22.2	17.4	17.9	23.3
		Received GED	13	65	20.0	22.6	11.1	21.7	21.4	25.6

Note. A dash (-) indicates data are not reported to protect student anonymity. When the number of students represented by a final status is not reported, the class size is presented in intervals of five to provide a general idea of the number of students in the class while maintaining student anonymity. In a class of <150, for example, the number of students is between 145 and 149. Completion I consists of students who graduated or continued high school. Completion II consists of students who graduated, continued high school, or received General Educational Development (GED) certificates.

Table 3
 Longitudinal Completion Rates, Grades 9-12, by District, Campus, and Student Group, Texas Public Schools, Class of 2006

District	Campus	Final status		Class	Rate by student group (%)					
		Status	Number		All students	Afr. am.	Hisp.	White	Econ. dis.	At-risk
R MILBURN-LUBBOCK		Completion I	-	<80	70.9	25.0	86.7	63.6	78.6	68.2
		Completion II	-	<80	72.2	25.0	86.7	65.9	78.6	69.7
		Graduated	-	<80	46.8	25.0	46.7	47.7	47.6	43.9
		Continued	-	<80	24.1	0.0	40.0	15.9	31.0	24.2
		Received GED	-	<80	1.3	0.0	0.0	2.3	0.0	1.5
		Dropped out	-	<80	27.8	75.0	13.3	34.1	21.4	30.3
	RICHARD MILBURN ALTER	Completion I	-	<80	70.9	25.0	86.7	63.6	78.6	68.2
		Completion II	-	<80	72.2	25.0	86.7	65.9	78.6	69.7
		Graduated	-	<80	46.8	25.0	46.7	47.7	47.6	43.9
		Continued	-	<80	24.1	0.0	40.0	15.9	31.0	24.2
		Received GED	-	<80	1.3	0.0	0.0	2.3	0.0	1.5
		Dropped out	-	<80	27.8	75.0	13.3	34.1	21.4	30.3
R MILBURN-MIDLAND		Completion I	48	77	62.3	50.0	60.0	64.1	58.3	60.4
		Completion II	59	77	76.6	50.0	74.3	79.5	75.0	72.9
		Graduated	40	77	51.9	0.0	51.4	56.4	45.8	54.2
		Continued	8	77	10.4	50.0	8.6	7.7	12.5	6.3
		Received GED	11	77	14.3	0.0	14.3	15.4	16.7	12.5
		Dropped out	18	77	23.4	50.0	25.7	20.5	25.0	27.1
	RICHARD MILBURN ACADE	Completion I	48	77	62.3	50.0	60.0	64.1	58.3	60.4
		Completion II	59	77	76.6	50.0	74.3	79.5	75.0	72.9
		Graduated	40	77	51.9	0.0	51.4	56.4	45.8	54.2
		Continued	8	77	10.4	50.0	8.6	7.7	12.5	6.3
		Received GED	11	77	14.3	0.0	14.3	15.4	16.7	12.5
		Dropped out	18	77	23.4	50.0	25.7	20.5	25.0	27.1
RADIANCE ACADEMY OF LE		Completion I	-	<20	68.4	100.0	64.3	75.0	80.0	76.9
		Completion II	-	<20	84.2	100.0	78.6	100.0	90.0	76.9
		Graduated	-	<20	42.1	100.0	28.6	75.0	30.0	46.2
		Continued	-	<20	26.3	0.0	35.7	0.0	50.0	30.8
		Received GED	-	<20	15.8	0.0	14.3	25.0	10.0	0.0
		Dropped out	-	<20	15.8	0.0	21.4	0.0	10.0	23.1
	RADIANCE ACAD (001)	Completion I	-	<5	25.0	-	0.0	50.0	0.0	33.3
		Completion II	-	<5	50.0	-	0.0	100.0	0.0	33.3
		Graduated	-	<5	25.0	-	0.0	50.0	0.0	33.3
		Continued	-	<5	0.0	-	0.0	0.0	0.0	0.0
		Received GED	-	<5	25.0	-	0.0	50.0	0.0	0.0
		Dropped out	-	<5	50.0	-	100.0	0.0	100.0	66.7
RADIANCE ACAD (101)	Completion I	-	<20	80.0	100.0	75.0	100.0	88.9	90.0	
	Completion II	-	<20	93.3	100.0	91.7	100.0	100.0	90.0	
	Graduated	-	<20	46.7	100.0	33.3	100.0	33.3	50.0	
	Continued	-	<20	33.3	0.0	41.7	0.0	55.6	40.0	
	Received GED	-	<20	13.3	0.0	16.7	0.0	11.1	0.0	
	Dropped out	-	<20	6.7	0.0	8.3	0.0	0.0	10.0	
RAINS ISD		Completion I	-	<105	95.0	80.0	100.0	95.7	94.3	92.2
		Completion II	-	<105	97.0	80.0	100.0	97.8	94.3	95.3
		Graduated	-	<105	87.1	80.0	100.0	87.0	85.7	82.8
		Continued	-	<105	7.9	0.0	0.0	8.7	8.6	9.4
		Received GED	-	<105	2.0	0.0	0.0	2.2	0.0	3.1
		Dropped out	-	<105	3.0	20.0	0.0	2.2	5.7	4.7
	RAINS HIGH SCHOOL	Completion I	-	<105	95.0	80.0	100.0	95.7	94.3	92.2
		Completion II	-	<105	97.0	80.0	100.0	97.8	94.3	95.3
		Graduated	-	<105	87.1	80.0	100.0	87.0	85.7	82.8

Note. A dash (-) indicates data are not reported to protect student anonymity. When the number of students represented by a final status is not reported, the class size is presented in intervals of five to provide a general idea of the number of students in the class while maintaining student anonymity. In a class of <150, for example, the number of students is between 145 and 149. Completion I consists of students who graduated or continued high school. Completion II consists of students who graduated, continued high school, or received General Educational Development (GED) certificates.

Table 3
 Longitudinal Completion Rates, Grades 9-12, by District, Campus, and Student Group, Texas Public Schools, Class of 2006

District	Campus	Final status			Rate by student group (%)						
		Status	Number	Class	All students	Afr. am.	Hisp.	White	Econ. dis.	At-risk	
RAINS ISD	RAINS HIGH SCHOOL	Continued	-	<105	7.9	0.0	0.0	8.7	8.6	9.4	
		Received GED	-	<105	2.0	0.0	0.0	2.2	0.0	3.1	
		Dropped out	-	<105	3.0	20.0	0.0	2.2	5.7	4.7	
RALLS ISD		Completion I	-	<55	94.2	-	95.1	90.9	92.3	86.7	
		Completion II	-	<55	94.2	-	95.1	90.9	92.3	86.7	
		Graduated	-	<55	88.5	-	87.8	90.9	87.2	73.3	
		Continued	-	<55	5.8	-	7.3	0.0	5.1	13.3	
		Received GED	-	<55	0.0	-	0.0	0.0	0.0	0.0	
		Dropped out	-	<55	5.8	-	4.9	9.1	7.7	13.3	
	RALLS H S	Completion I	-	<45	100.0	-	100.0	100.0	100.0	100.0	
		Completion II	-	<45	100.0	-	100.0	100.0	100.0	100.0	
		Graduated	-	<45	92.9	-	90.9	100.0	93.3	75.0	
		Continued	-	<45	7.1	-	9.1	0.0	6.7	25.0	
		Received GED	-	<45	0.0	-	0.0	0.0	0.0	0.0	
		Dropped out	-	<45	0.0	-	0.0	0.0	0.0	0.0	
	RECOVERY EDUCATION CA	Completion I	-	<15	70.0	-	75.0	50.0	66.7	71.4	
		Completion II	-	<15	70.0	-	75.0	50.0	66.7	71.4	
		Graduated	-	<15	70.0	-	75.0	50.0	66.7	71.4	
Continued		-	<15	0.0	-	0.0	0.0	0.0	0.0		
Received GED		-	<15	0.0	-	0.0	0.0	0.0	0.0		
Dropped out		-	<15	30.0	-	25.0	50.0	33.3	28.6		
RANCH ACADEMY		Completion I	-	<35	48.5	-	66.7	46.7	33.3	42.1	
		Completion II	-	<35	84.8	-	100.0	83.3	66.7	89.5	
		Graduated	-	<35	39.4	-	33.3	40.0	0.0	36.8	
		Continued	-	<35	9.1	-	33.3	6.7	33.3	5.3	
		Received GED	-	<35	36.4	-	33.3	36.7	33.3	47.4	
		Dropped out	-	<35	15.2	-	0.0	16.7	33.3	10.5	
	RANCH ACADEMY	Completion I	-	<35	48.5	-	66.7	46.7	33.3	42.1	
		Completion II	-	<35	84.8	-	100.0	83.3	66.7	89.5	
		Graduated	-	<35	39.4	-	33.3	40.0	0.0	36.8	
		Continued	-	<35	9.1	-	33.3	6.7	33.3	5.3	
		Received GED	-	<35	36.4	-	33.3	36.7	33.3	47.4	
		Dropped out	-	<35	15.2	-	0.0	16.7	33.3	10.5	
	RANDOLPH FIELD ISD		Completion I	-	<80	100.0	100.0	100.0	100.0	100.0	100.0
			Completion II	-	<80	100.0	100.0	100.0	100.0	100.0	100.0
			Graduated	-	<80	98.7	100.0	87.5	100.0	100.0	100.0
Continued			-	<80	1.3	0.0	12.5	0.0	0.0	0.0	
Received GED			-	<80	0.0	0.0	0.0	0.0	0.0	0.0	
RANDOLPH H S		Completion I	-	<80	100.0	100.0	100.0	100.0	100.0	100.0	
		Completion II	-	<80	100.0	100.0	100.0	100.0	100.0	100.0	
		Graduated	-	<80	98.7	100.0	87.5	100.0	100.0	100.0	
		Continued	-	<80	1.3	0.0	12.5	0.0	0.0	0.0	
		Received GED	-	<80	0.0	0.0	0.0	0.0	0.0	0.0	
RANGER ISD		Completion I	-	<25	95.7	-	85.7	100.0	88.9	100.0	
		Completion II	-	<25	95.7	-	85.7	100.0	88.9	100.0	
		Graduated	-	<25	91.3	-	85.7	93.8	77.8	87.5	
		Continued	-	<25	4.3	-	0.0	6.3	11.1	12.5	
		Received GED	-	<25	0.0	-	0.0	0.0	0.0	0.0	
		Dropped out	-	<25	4.3	-	14.3	0.0	11.1	0.0	

Note. A dash (-) indicates data are not reported to protect student anonymity. When the number of students represented by a final status is not reported, the class size is presented in intervals of five to provide a general idea of the number of students in the class while maintaining student anonymity. In a class of <150, for example, the number of students is between 145 and 149. Completion I consists of students who graduated or continued high school. Completion II consists of students who graduated, continued high school, or received General Educational Development (GED) certificates.

Table 3
 Longitudinal Completion Rates, Grades 9-12, by District, Campus, and Student Group, Texas Public Schools, Class of 2006

District	Campus	Final status		Class	Rate by student group (%)					
		Status	Number		All students	Afr. am.	Hisp.	White	Econ. dis.	At-risk
RANGER ISD	RANGER H S	Completion I	-	<25	95.7	-	85.7	100.0	88.9	100.0
		Completion II	-	<25	95.7	-	85.7	100.0	88.9	100.0
		Graduated	-	<25	91.3	-	85.7	93.8	77.8	87.5
		Continued	-	<25	4.3	-	0.0	6.3	11.1	12.5
		Received GED	-	<25	0.0	-	0.0	0.0	0.0	0.0
		Dropped out	-	<25	4.3	-	14.3	0.0	11.1	0.0
RANKIN ISD		Completion I	-	<20	100.0	-	100.0	100.0	100.0	100.0
		Completion II	-	<20	100.0	-	100.0	100.0	100.0	100.0
		Graduated	-	<20	100.0	-	100.0	100.0	100.0	100.0
		Continued	-	<20	0.0	-	0.0	0.0	0.0	0.0
		Received GED	-	<20	0.0	-	0.0	0.0	0.0	0.0
		Dropped out	-	<20	0.0	-	0.0	0.0	0.0	0.0
	RANKIN H S	Completion I	-	<20	100.0	-	100.0	100.0	100.0	100.0
		Completion II	-	<20	100.0	-	100.0	100.0	100.0	100.0
		Graduated	-	<20	100.0	-	100.0	100.0	100.0	100.0
		Continued	-	<20	0.0	-	0.0	0.0	0.0	0.0
		Received GED	-	<20	0.0	-	0.0	0.0	0.0	0.0
		Dropped out	-	<20	0.0	-	0.0	0.0	0.0	0.0
RAUL YZAGUIRRE SCHOOL		Completion I	-	<40	92.3	-	92.3	-	94.7	92.9
		Completion II	-	<40	92.3	-	92.3	-	94.7	92.9
		Graduated	-	<40	92.3	-	92.3	-	94.7	92.9
		Continued	-	<40	0.0	-	0.0	-	0.0	0.0
		Received GED	-	<40	0.0	-	0.0	-	0.0	0.0
		Dropped out	-	<40	7.7	-	7.7	-	5.3	7.1
	RAUL YZAGUIRRE SCHOOL	Completion I	-	<40	92.3	-	92.3	-	94.7	92.9
		Completion II	-	<40	92.3	-	92.3	-	94.7	92.9
		Graduated	-	<40	92.3	-	92.3	-	94.7	92.9
		Continued	-	<40	0.0	-	0.0	-	0.0	0.0
		Received GED	-	<40	0.0	-	0.0	-	0.0	0.0
		Dropped out	-	<40	7.7	-	7.7	-	5.3	7.1
RAVEN SCHOOL		Completion I	-	<140	5.1	7.1	4.3	4.7	6.3	5.5
		Completion II	-	<140	87.0	75.0	82.6	95.3	87.5	86.6
		Graduated	-	<140	0.0	0.0	0.0	0.0	0.0	0.0
		Continued	-	<140	5.1	7.1	4.3	4.7	6.3	5.5
		Received GED	-	<140	81.9	67.9	78.3	90.6	81.3	81.1
		Dropped out	-	<140	13.0	25.0	17.4	4.7	12.5	13.4
	RAVEN SCHOOL	Completion I	-	<140	5.1	7.1	4.3	4.7	6.3	5.5
		Completion II	-	<140	87.0	75.0	82.6	95.3	87.5	86.6
		Graduated	-	<140	0.0	0.0	0.0	0.0	0.0	0.0
		Continued	-	<140	5.1	7.1	4.3	4.7	6.3	5.5
		Received GED	-	<140	81.9	67.9	78.3	90.6	81.3	81.1
		Dropped out	-	<140	13.0	25.0	17.4	4.7	12.5	13.4
RAYMONDVILLE ISD		Completion I	-	<160	85.8	-	85.4	100.0	84.4	76.7
		Completion II	-	<160	85.8	-	85.4	100.0	84.4	76.7
		Graduated	-	<160	76.8	-	76.2	100.0	74.2	66.3
		Continued	-	<160	9.0	-	9.3	0.0	10.2	10.5
		Received GED	-	<160	0.0	-	0.0	0.0	0.0	0.0
		Dropped out	-	<160	14.2	-	14.6	0.0	15.6	23.3
	RAYMONDVILLE H S	Completion I	-	<160	85.8	-	85.4	100.0	84.4	76.7
		Completion II	-	<160	85.8	-	85.4	100.0	84.4	76.7
		Graduated	-	<160	76.8	-	76.2	100.0	74.2	66.3

Note. A dash (-) indicates data are not reported to protect student anonymity. When the number of students represented by a final status is not reported, the class size is presented in intervals of five to provide a general idea of the number of students in the class while maintaining student anonymity. In a class of <150, for example, the number of students is between 145 and 149. Completion I consists of students who graduated or continued high school. Completion II consists of students who graduated, continued high school, or received General Educational Development (GED) certificates.

Table 3

Longitudinal Completion Rates, Grades 9-12, by District, Campus, and Student Group, Texas Public Schools, Class of 2006

District	Campus	Final status		Class	Rate by student group (%)					Econ. dis.	At-risk
		Status	Number		All students	Afr. am.	Hisp.	White			
RAYMONDVILLE ISD	RAYMONDVILLE H S	Continued	-	<160	9.0	-	9.3	0.0	10.2	10.5	
		Received GED	-	<160	0.0	-	0.0	0.0	0.0	0.0	
		Dropped out	-	<160	14.2	-	14.6	0.0	15.6	23.3	
REAGAN COUNTY ISD		Completion I	-	<65	98.4	100.0	96.9	100.0	100.0	95.5	
		Completion II	-	<65	98.4	100.0	96.9	100.0	100.0	95.5	
		Graduated	-	<65	95.1	100.0	90.6	100.0	100.0	86.4	
		Continued	-	<65	3.3	0.0	6.3	0.0	0.0	9.1	
		Received GED	-	<65	0.0	0.0	0.0	0.0	0.0	0.0	
		Dropped out	-	<65	1.6	0.0	3.1	0.0	0.0	4.5	
	REAGAN COUNTY H S	Completion I	-	<65	98.4	100.0	96.9	100.0	100.0	95.5	
		Completion II	-	<65	98.4	100.0	96.9	100.0	100.0	95.5	
		Graduated	-	<65	95.1	100.0	90.6	100.0	100.0	86.4	
		Continued	-	<65	3.3	0.0	6.3	0.0	0.0	9.1	
		Received GED	-	<65	0.0	0.0	0.0	0.0	0.0	0.0	
		Dropped out	-	<65	1.6	0.0	3.1	0.0	0.0	4.5	
		RED OAK ISD	Completion I	346	370	93.5	100.0	93.0	92.7	91.5	82.9
			Completion II	353	370	95.4	100.0	94.7	94.9	94.9	86.5
Graduated	326		370	88.1	91.9	84.2	88.3	88.1	71.2		
Continued	20		370	5.4	8.1	8.8	4.4	3.4	11.7		
Received GED	7		370	1.9	0.0	1.8	2.2	3.4	3.6		
Dropped out	17		370	4.6	0.0	5.3	5.1	5.1	13.5		
RED OAK H S	Completion I		346	370	93.5	100.0	93.0	92.7	91.5	82.9	
	Completion II	353	370	95.4	100.0	94.7	94.9	94.9	86.5		
	Graduated	326	370	88.1	91.9	84.2	88.3	88.1	71.2		
	Continued	20	370	5.4	8.1	8.8	4.4	3.4	11.7		
	Received GED	7	370	1.9	0.0	1.8	2.2	3.4	3.6		
	Dropped out	17	370	4.6	0.0	5.3	5.1	5.1	13.5		
	REDWATER ISD		Completion I	-	<90	93.2	100.0	100.0	93.8	83.3	72.2
Completion II			-	<90	94.3	100.0	100.0	95.1	83.3	77.8	
Graduated			-	<90	93.2	100.0	100.0	93.8	83.3	72.2	
Continued			-	<90	0.0	0.0	0.0	0.0	0.0	0.0	
Received GED			-	<90	1.1	0.0	0.0	1.2	0.0	5.6	
Dropped out			-	<90	5.7	0.0	0.0	4.9	16.7	22.2	
REDWATER H S			Completion I	-	<90	93.2	100.0	100.0	93.8	83.3	72.2
		Completion II	-	<90	94.3	100.0	100.0	95.1	83.3	77.8	
		Graduated	-	<90	93.2	100.0	100.0	93.8	83.3	72.2	
		Continued	-	<90	0.0	0.0	0.0	0.0	0.0	0.0	
		Received GED	-	<90	1.1	0.0	0.0	1.2	0.0	5.6	
		Dropped out	-	<90	5.7	0.0	0.0	4.9	16.7	22.2	
		REFUGIO ISD		Completion I	-	<85	87.7	100.0	77.8	93.8	78.8
Completion II				-	<85	91.4	100.0	80.6	100.0	81.8	85.1
Graduated	-			<85	84.0	100.0	72.2	90.6	75.8	74.5	
Continued	-			<85	3.7	0.0	5.6	3.1	3.0	4.3	
Received GED	-			<85	3.7	0.0	2.8	6.3	3.0	6.4	
Dropped out	-			<85	8.6	0.0	19.4	0.0	18.2	14.9	
REFUGIO HIGH SCHOOL	Completion I			-	<85	87.7	100.0	77.8	93.8	78.8	78.7
	Completion II		-	<85	91.4	100.0	80.6	100.0	81.8	85.1	
	Graduated		-	<85	84.0	100.0	72.2	90.6	75.8	74.5	
	Continued		-	<85	3.7	0.0	5.6	3.1	3.0	4.3	
	Received GED		-	<85	3.7	0.0	2.8	6.3	3.0	6.4	
	Dropped out		-	<85	8.6	0.0	19.4	0.0	18.2	14.9	

Note. A dash (-) indicates data are not reported to protect student anonymity. When the number of students represented by a final status is not reported, the class size is presented in intervals of five to provide a general idea of the number of students in the class while maintaining student anonymity. In a class of <150, for example, the number of students is between 145 and 149. Completion I consists of students who graduated or continued high school. Completion II consists of students who graduated, continued high school, or received General Educational Development (GED) certificates.

Table 3
 Longitudinal Completion Rates, Grades 9-12, by District, Campus, and Student Group, Texas Public Schools, Class of 2006

District	Campus	Final status		Class	Rate by student group (%)						
		Status	Number		All students	Afr. am.	Hisp.	White	Econ. dis.	At-risk	
RICE CISD		Completion I	-	<95	90.0	100.0	91.7	80.0	85.4	75.7	
		Completion II	-	<95	93.3	100.0	94.4	86.7	91.7	83.8	
		Graduated	-	<95	87.8	100.0	86.1	80.0	81.3	73.0	
		Continued	-	<95	2.2	0.0	5.6	0.0	4.2	2.7	
		Received GED	-	<95	3.3	0.0	2.8	6.7	6.3	8.1	
		Dropped out	-	<95	6.7	0.0	5.6	13.3	8.3	16.2	
	RICE H S	Completion I	-	<90	93.1	100.0	100.0	80.0	91.1	82.4	
		Completion II	-	<90	95.4	100.0	100.0	86.7	95.6	88.2	
		Graduated	-	<90	90.8	100.0	93.9	80.0	86.7	79.4	
		Continued	-	<90	2.3	0.0	6.1	0.0	4.4	2.9	
		Received GED	-	<90	2.3	0.0	0.0	6.7	4.4	5.9	
		Dropped out	-	<90	4.6	0.0	0.0	13.3	4.4	11.8	
	RICE ISD		Completion I	-	<45	95.2	66.7	100.0	97.0	94.1	86.7
			Completion II	-	<45	95.2	66.7	100.0	97.0	94.1	86.7
			Graduated	-	<45	95.2	66.7	100.0	97.0	94.1	86.7
Continued			-	<45	0.0	0.0	0.0	0.0	0.0	0.0	
Received GED			-	<45	0.0	0.0	0.0	0.0	0.0	0.0	
Dropped out			-	<45	4.8	33.3	0.0	3.0	5.9	13.3	
RICE H S		Completion I	-	<45	95.2	66.7	100.0	97.0	94.1	86.7	
		Completion II	-	<45	95.2	66.7	100.0	97.0	94.1	86.7	
		Graduated	-	<45	95.2	66.7	100.0	97.0	94.1	86.7	
		Continued	-	<45	0.0	0.0	0.0	0.0	0.0	0.0	
		Received GED	-	<45	0.0	0.0	0.0	0.0	0.0	0.0	
		Dropped out	-	<45	4.8	33.3	0.0	3.0	5.9	13.3	
RICHARDS ISD			Completion I	-	<20	100.0	100.0	-	100.0	100.0	100.0
			Completion II	-	<20	100.0	100.0	-	100.0	100.0	100.0
			Graduated	-	<20	88.2	75.0	-	92.3	83.3	66.7
	Continued		-	<20	11.8	25.0	-	7.7	16.7	33.3	
	Received GED		-	<20	0.0	0.0	-	0.0	0.0	0.0	
	Dropped out		-	<20	0.0	0.0	-	0.0	0.0	0.0	
	RICHARDS H S	Completion I	-	<20	100.0	100.0	-	100.0	100.0	100.0	
		Completion II	-	<20	100.0	100.0	-	100.0	100.0	100.0	
		Graduated	-	<20	88.2	75.0	-	92.3	83.3	66.7	
		Continued	-	<20	11.8	25.0	-	7.7	16.7	33.3	
		Received GED	-	<20	0.0	0.0	-	0.0	0.0	0.0	
		Dropped out	-	<20	0.0	0.0	-	0.0	0.0	0.0	
	RICHARDSON ISD		Completion I	2,065	2,226	92.8	85.6	88.6	95.8	87.2	86.8
			Completion II	2,077	2,226	93.3	86.1	88.8	96.4	87.8	87.8
			Graduated	1,921	2,226	86.3	75.7	72.3	93.5	74.5	71.5
Continued			144	2,226	6.5	9.9	16.2	2.3	12.6	15.3	
Received GED			12	2,226	0.5	0.5	0.3	0.6	0.6	0.9	
Dropped out			149	2,226	6.7	13.9	11.2	3.6	12.2	12.2	
BERKNER H S		Completion I	-	<670	92.8	86.3	90.9	94.5	88.2	86.9	
		Completion II	-	<670	93.3	86.3	90.9	94.8	89.5	87.3	
		Graduated	-	<670	85.9	75.5	75.0	90.8	77.8	70.9	
		Continued	-	<670	6.9	10.8	15.9	3.7	10.5	16.0	
		Received GED	-	<670	0.4	0.0	0.0	0.3	1.3	0.4	
		Dropped out	-	<670	6.7	13.7	9.1	5.2	10.5	12.7	
CHRISTA MCAULIFFE LEA		Completion I	-	<5	100.0	-	100.0	-	-	100.0	
		Completion II	-	<5	100.0	-	100.0	-	-	100.0	
		Graduated	-	<5	0.0	-	0.0	-	-	0.0	

Note. A dash (-) indicates data are not reported to protect student anonymity. When the number of students represented by a final status is not reported, the class size is presented in intervals of five to provide a general idea of the number of students in the class while maintaining student anonymity. In a class of <150, for example, the number of students is between 145 and 149. Completion I consists of students who graduated or continued high school. Completion II consists of students who graduated, continued high school, or received General Educational Development (GED) certificates.

Table 3
 Longitudinal Completion Rates, Grades 9-12, by District, Campus, and Student Group, Texas Public Schools, Class of 2006

District	Campus	Final status			Rate by student group (%)					
		Status	Number	Class	All students	Afr. am.	Hisp.	White	Econ. dis.	At-risk
RICHARDSON ISD	CHRISTA MCAULIFFE LEA	Continued	-	<5	100.0	-	100.0	-	-	100.0
		Received GED	-	<5	0.0	-	0.0	-	-	0.0
		Dropped out	-	<5	0.0	-	0.0	-	-	0.0
	LAKE HIGHLANDS H S	Completion I	-	<600	91.3	85.2	83.5	96.2	84.2	86.3
		Completion II	-	<600	91.5	85.2	84.8	96.2	84.2	86.8
		Graduated	-	<600	82.6	71.4	63.3	93.3	68.5	67.1
		Continued	-	<600	8.7	13.7	20.3	2.9	15.8	19.2
		Received GED	-	<600	0.2	0.0	1.3	0.0	0.0	0.4
		Dropped out	-	<600	8.5	14.8	15.2	3.8	15.8	13.2
	PEARCE H S	Completion I	-	<485	94.0	82.1	85.4	96.9	83.9	86.5
		Completion II	-	<485	94.8	85.7	85.4	97.8	85.5	87.9
		Graduated	-	<485	91.3	82.1	75.0	96.3	71.0	78.7
		Continued	-	<485	2.7	0.0	10.4	0.6	12.9	7.8
		Received GED	-	<485	0.8	3.6	0.0	0.9	1.6	1.4
		Dropped out	-	<485	5.2	14.3	14.6	2.2	14.5	12.1
	RICHARDSON H S	Completion I	-	<465	97.0	95.2	96.8	97.3	97.0	93.0
		Completion II	-	<465	97.4	95.2	96.8	98.2	97.0	94.1
		Graduated	-	<465	90.0	90.4	78.2	95.5	85.0	77.5
		Continued	-	<465	6.9	4.8	18.5	1.8	12.0	15.5
		Received GED	-	<465	0.4	0.0	0.0	0.9	0.0	1.1
		Dropped out	-	<465	2.6	4.8	3.2	1.8	3.0	5.9
RICHLAND SPRINGS ISD		Completion I	-	<20	94.1	-	50.0	100.0	85.7	100.0
		Completion II	-	<20	94.1	-	50.0	100.0	85.7	100.0
		Graduated	-	<20	88.2	-	50.0	92.9	71.4	100.0
		Continued	-	<20	5.9	-	0.0	7.1	14.3	0.0
		Received GED	-	<20	0.0	-	0.0	0.0	0.0	0.0
	RICHLAND SPRINGS SCHO	Completion I	-	<20	94.1	-	50.0	100.0	85.7	100.0
		Completion II	-	<20	94.1	-	50.0	100.0	85.7	100.0
		Graduated	-	<20	88.2	-	50.0	92.9	71.4	100.0
		Continued	-	<20	5.9	-	0.0	7.1	14.3	0.0
		Received GED	-	<20	0.0	-	0.0	0.0	0.0	0.0
RIESEL ISD		Completion I	-	<55	100.0	-	100.0	100.0	100.0	100.0
		Completion II	-	<55	100.0	-	100.0	100.0	100.0	100.0
		Graduated	-	<55	98.1	-	100.0	98.0	100.0	100.0
		Continued	-	<55	1.9	-	0.0	2.0	0.0	0.0
		Received GED	-	<55	0.0	-	0.0	0.0	0.0	0.0
	RIESEL SCHOOL	Completion I	-	<55	100.0	-	100.0	100.0	100.0	100.0
		Completion II	-	<55	100.0	-	100.0	100.0	100.0	100.0
		Graduated	-	<55	98.1	-	100.0	98.0	100.0	100.0
		Continued	-	<55	1.9	-	0.0	2.0	0.0	0.0
		Received GED	-	<55	0.0	-	0.0	0.0	0.0	0.0
RIO GRANDE CITY CISD		Completion I	-	<530	88.0	-	87.9	100.0	89.5	83.8
		Completion II	-	<530	88.8	-	88.7	100.0	90.4	84.4
		Graduated	-	<530	73.4	-	73.2	100.0	78.8	67.5
		Continued	-	<530	14.6	-	14.8	0.0	10.7	16.2
		Received GED	-	<530	0.8	-	0.8	0.0	0.9	0.6
		Dropped out	-	<530	11.2	-	11.3	0.0	9.6	15.6

Note. A dash (-) indicates data are not reported to protect student anonymity. When the number of students represented by a final status is not reported, the class size is presented in intervals of five to provide a general idea of the number of students in the class while maintaining student anonymity. In a class of <150, for example, the number of students is between 145 and 149. Completion I consists of students who graduated or continued high school. Completion II consists of students who graduated, continued high school, or received General Educational Development (GED) certificates.

Table 3
 Longitudinal Completion Rates, Grades 9-12, by District, Campus, and Student Group, Texas Public Schools, Class of 2006

District	Campus	Final status		Class	Rate by student group (%)						
		Status	Number		All students	Afr. am.	Hisp.	White	Econ. dis.	At-risk	
RIO GRANDE CITY CISD	RIO GRANDE CITY H S	Completion I	-	<530	88.0	-	87.9	100.0	89.5	83.8	
		Completion II	-	<530	88.8	-	88.7	100.0	90.4	84.4	
		Graduated	-	<530	73.4	-	73.2	100.0	78.8	67.5	
		Continued	-	<530	14.6	-	14.8	0.0	10.7	16.2	
		Received GED	-	<530	0.8	-	0.8	0.0	0.9	0.6	
		Dropped out	-	<530	11.2	-	11.3	0.0	9.6	15.6	
RIO HONDO ISD		Completion I	-	<160	86.1	100.0	85.2	100.0	84.8	80.2	
		Completion II	-	<160	87.3	100.0	86.6	100.0	85.6	82.1	
		Graduated	-	<160	81.6	100.0	80.5	100.0	81.6	75.5	
		Continued	-	<160	4.4	0.0	4.7	0.0	3.2	4.7	
		Received GED	-	<160	1.3	0.0	1.3	0.0	0.8	1.9	
		Dropped out	-	<160	12.7	0.0	13.4	0.0	14.4	17.9	
	RIO HONDO H S		Completion I	-	<160	86.1	100.0	85.2	100.0	84.8	80.2
			Completion II	-	<160	87.3	100.0	86.6	100.0	85.6	82.1
			Graduated	-	<160	81.6	100.0	80.5	100.0	81.6	75.5
			Continued	-	<160	4.4	0.0	4.7	0.0	3.2	4.7
			Received GED	-	<160	1.3	0.0	1.3	0.0	0.8	1.9
			Dropped out	-	<160	12.7	0.0	13.4	0.0	14.4	17.9
RIO VISTA ISD		Completion I	-	<60	96.5	-	66.7	98.1	92.3	88.9	
		Completion II	-	<60	96.5	-	66.7	98.1	92.3	88.9	
		Graduated	-	<60	96.5	-	66.7	98.1	92.3	88.9	
		Continued	-	<60	0.0	-	0.0	0.0	0.0	0.0	
		Received GED	-	<60	0.0	-	0.0	0.0	0.0	0.0	
		Dropped out	-	<60	3.5	-	33.3	1.9	7.7	11.1	
	RIO VISTA H S		Completion I	-	<60	96.5	-	66.7	98.1	92.3	88.9
			Completion II	-	<60	96.5	-	66.7	98.1	92.3	88.9
			Graduated	-	<60	96.5	-	66.7	98.1	92.3	88.9
			Continued	-	<60	0.0	-	0.0	0.0	0.0	0.0
			Received GED	-	<60	0.0	-	0.0	0.0	0.0	0.0
			Dropped out	-	<60	3.5	-	33.3	1.9	7.7	11.1
RISING STAR ISD		Completion I	-	<15	92.9	-	100.0	92.3	85.7	87.5	
		Completion II	-	<15	92.9	-	100.0	92.3	85.7	87.5	
		Graduated	-	<15	92.9	-	100.0	92.3	85.7	87.5	
		Continued	-	<15	0.0	-	0.0	0.0	0.0	0.0	
		Received GED	-	<15	0.0	-	0.0	0.0	0.0	0.0	
		Dropped out	-	<15	7.1	-	0.0	7.7	14.3	12.5	
	RISING STAR H S		Completion I	-	<15	92.9	-	100.0	92.3	85.7	87.5
			Completion II	-	<15	92.9	-	100.0	92.3	85.7	87.5
			Graduated	-	<15	92.9	-	100.0	92.3	85.7	87.5
			Continued	-	<15	0.0	-	0.0	0.0	0.0	0.0
			Received GED	-	<15	0.0	-	0.0	0.0	0.0	0.0
			Dropped out	-	<15	7.1	-	0.0	7.7	14.3	12.5
RIVER ROAD ISD		Completion I	-	<85	93.8	100.0	100.0	92.9	89.5	88.9	
		Completion II	-	<85	97.5	100.0	100.0	97.1	94.7	97.2	
		Graduated	-	<85	86.4	100.0	100.0	84.3	78.9	75.0	
		Continued	-	<85	7.4	0.0	0.0	8.6	10.5	13.9	
		Received GED	-	<85	3.7	0.0	0.0	4.3	5.3	8.3	
		Dropped out	-	<85	2.5	0.0	0.0	2.9	5.3	2.8	
	RIVER ROAD HIGH SCHOOL		Completion I	-	<85	93.8	100.0	100.0	92.9	89.5	88.9
			Completion II	-	<85	97.5	100.0	100.0	97.1	94.7	97.2
			Graduated	-	<85	86.4	100.0	100.0	84.3	78.9	75.0

Note. A dash (-) indicates data are not reported to protect student anonymity. When the number of students represented by a final status is not reported, the class size is presented in intervals of five to provide a general idea of the number of students in the class while maintaining student anonymity. In a class of <150, for example, the number of students is between 145 and 149. Completion I consists of students who graduated or continued high school. Completion II consists of students who graduated, continued high school, or received General Educational Development (GED) certificates.

Table 3

Longitudinal Completion Rates, Grades 9-12, by District, Campus, and Student Group, Texas Public Schools, Class of 2006

District	Campus	Final status		Class	Rate by student group (%)					
		Status	Number		All students	Afr. am.	Hisp.	White	Econ. dis.	At-risk
RIVER ROAD ISD	RIVER ROAD HIGH SCHOOL	Continued	—	<85	7.4	0.0	0.0	8.6	10.5	13.9
		Received GED	—	<85	3.7	0.0	0.0	4.3	5.3	8.3
		Dropped out	—	<85	2.5	0.0	0.0	2.9	5.3	2.8
RIVERCREST ISD		Completion I	—	<50	89.8	100.0	100.0	88.4	83.3	77.8
		Completion II	—	<50	100.0	100.0	100.0	100.0	100.0	100.0
		Graduated	—	<50	83.7	100.0	0.0	83.7	77.8	66.7
		Continued	—	<50	6.1	0.0	100.0	4.7	5.6	11.1
		Received GED	—	<50	10.2	0.0	0.0	11.6	16.7	22.2
		Dropped out	—	<50	0.0	0.0	0.0	0.0	0.0	0.0
	RIVERCREST H S	Completion I	—	<50	89.8	100.0	100.0	88.4	83.3	77.8
		Completion II	—	<50	100.0	100.0	100.0	100.0	100.0	100.0
		Graduated	—	<50	83.7	100.0	0.0	83.7	77.8	66.7
		Continued	—	<50	6.1	0.0	100.0	4.7	5.6	11.1
RIVIERA ISD		Completion I	—	<40	94.9	—	91.7	100.0	90.0	85.7
		Completion II	—	<40	97.4	—	95.8	100.0	95.0	92.9
		Graduated	—	<40	92.3	—	87.5	100.0	85.0	78.6
		Continued	—	<40	2.6	—	4.2	0.0	5.0	7.1
		Received GED	—	<40	2.6	—	4.2	0.0	5.0	7.1
		Dropped out	—	<40	2.6	—	4.2	0.0	5.0	7.1
	KAUFER H S	Completion I	—	<40	94.9	—	91.7	100.0	90.0	85.7
		Completion II	—	<40	97.4	—	95.8	100.0	95.0	92.9
		Graduated	—	<40	92.3	—	87.5	100.0	85.0	78.6
		Continued	—	<40	2.6	—	4.2	0.0	5.0	7.1
ROBERT LEE ISD		Completion I	—	<25	100.0	—	100.0	100.0	100.0	100.0
		Completion II	—	<25	100.0	—	100.0	100.0	100.0	100.0
		Graduated	—	<25	100.0	—	100.0	100.0	100.0	100.0
		Continued	—	<25	0.0	—	0.0	0.0	0.0	0.0
		Received GED	—	<25	0.0	—	0.0	0.0	0.0	0.0
		Dropped out	—	<25	0.0	—	0.0	0.0	0.0	0.0
	FAIRVIEW ACCELERATED	Completion I	—	<5	100.0	—	—	100.0	100.0	100.0
		Completion II	—	<5	100.0	—	—	100.0	100.0	100.0
		Graduated	—	<5	100.0	—	—	100.0	100.0	100.0
		Continued	—	<5	0.0	—	—	0.0	0.0	0.0
ROBERT LEE H S	Received GED	—	<5	0.0	—	—	0.0	0.0	0.0	
	Dropped out	—	<5	0.0	—	—	0.0	0.0	0.0	
	Completion I	—	<25	100.0	—	100.0	100.0	100.0	100.0	
	Completion II	—	<25	100.0	—	100.0	100.0	100.0	100.0	
	Graduated	—	<25	100.0	—	100.0	100.0	100.0	100.0	
	Continued	—	<25	0.0	—	0.0	0.0	0.0	0.0	
ROBINSON ISD	Received GED	—	<25	0.0	—	0.0	0.0	0.0	0.0	
	Dropped out	—	<25	0.0	—	0.0	0.0	0.0	0.0	
	Completion I	—	<170	97.0	100.0	92.3	97.2	100.0	95.2	
	Completion II	—	<170	99.4	100.0	100.0	99.3	100.0	98.4	
	Graduated	—	<170	95.8	100.0	84.6	96.5	95.2	92.1	
	Continued	—	<170	1.2	0.0	7.7	0.7	4.8	3.2	
Received GED	—	<170	2.4	0.0	7.7	2.1	0.0	3.2		
Dropped out	—	<170	0.6	0.0	0.0	0.7	0.0	1.6		

Note. A dash (—) indicates data are not reported to protect student anonymity. When the number of students represented by a final status is not reported, the class size is presented in intervals of five to provide a general idea of the number of students in the class while maintaining student anonymity. In a class of <150, for example, the number of students is between 145 and 149. Completion I consists of students who graduated or continued high school. Completion II consists of students who graduated, continued high school, or received General Educational Development (GED) certificates.

Table 3
 Longitudinal Completion Rates, Grades 9-12, by District, Campus, and Student Group, Texas Public Schools, Class of 2006

District	Campus	Final status		Class	Rate by student group (%)						
		Status	Number		All students	Afr. am.	Hisp.	White	Econ. dis.	At-risk	
ROBINSON ISD	OPPORTUNITY LEARNING	Completion I	-	<10	85.7	-	100.0	83.3	100.0	80.0	
		Completion II	-	<10	85.7	-	100.0	83.3	100.0	80.0	
		Graduated	-	<10	71.4	-	100.0	66.7	100.0	60.0	
		Continued	-	<10	14.3	-	0.0	16.7	0.0	20.0	
		Received GED	-	<10	0.0	-	0.0	0.0	0.0	0.0	
		Dropped out	-	<10	14.3	-	0.0	16.7	0.0	20.0	
	ROBINSON H S	Completion I	-	<160	97.5	100.0	91.7	97.8	100.0	96.6	
		Completion II	-	<160	100.0	100.0	100.0	100.0	100.0	100.0	
		Graduated	-	<160	96.8	100.0	83.3	97.8	95.0	94.8	
		Continued	-	<160	0.6	0.0	8.3	0.0	5.0	1.7	
		Received GED	-	<160	2.5	0.0	8.3	2.2	0.0	3.4	
		Dropped out	-	<160	0.0	0.0	0.0	0.0	0.0	0.0	
	ROBSTOWN ISD		Completion I	-	<245	84.6	100.0	84.5	85.7	84.1	77.7
			Completion II	-	<245	85.9	100.0	85.8	85.7	85.6	79.5
Graduated			-	<245	71.8	100.0	71.6	71.4	71.2	59.0	
Continued			-	<245	12.9	0.0	12.9	14.3	13.0	18.7	
Received GED			-	<245	1.2	0.0	1.3	0.0	1.4	1.8	
Dropped out			-	<245	14.1	0.0	14.2	14.3	14.4	20.5	
ALTER LRN CTR		Completion I	-	<45	70.7	-	71.8	50.0	71.1	70.0	
		Completion II	-	<45	73.2	-	74.4	50.0	73.7	72.5	
		Graduated	-	<45	29.3	-	28.2	50.0	31.6	27.5	
		Continued	-	<45	41.5	-	43.6	0.0	39.5	42.5	
		Received GED	-	<45	2.4	-	2.6	0.0	2.6	2.5	
		Dropped out	-	<45	26.8	-	25.6	50.0	26.3	27.5	
ROBSTOWN H S		Completion I	-	<205	87.5	100.0	87.0	100.0	87.1	80.2	
		Completion II	-	<205	88.5	100.0	88.1	100.0	88.2	81.7	
	Graduated	-	<205	80.5	100.0	80.3	80.0	80.0	69.0		
	Continued	-	<205	7.0	0.0	6.7	20.0	7.1	11.1		
	Received GED	-	<205	1.0	0.0	1.0	0.0	1.2	1.6		
	Dropped out	-	<205	11.5	0.0	11.9	0.0	11.8	18.3		
ROBY CISD		Completion I	-	<25	100.0	-	100.0	100.0	100.0	100.0	
		Completion II	-	<25	100.0	-	100.0	100.0	100.0	100.0	
		Graduated	-	<25	100.0	-	100.0	100.0	100.0	100.0	
		Continued	-	<25	0.0	-	0.0	0.0	0.0	0.0	
		Received GED	-	<25	0.0	-	0.0	0.0	0.0	0.0	
		Dropped out	-	<25	0.0	-	0.0	0.0	0.0	0.0	
	ROBY H S	Completion I	-	<25	100.0	-	100.0	100.0	100.0	100.0	
		Completion II	-	<25	100.0	-	100.0	100.0	100.0	100.0	
		Graduated	-	<25	100.0	-	100.0	100.0	100.0	100.0	
		Continued	-	<25	0.0	-	0.0	0.0	0.0	0.0	
		Received GED	-	<25	0.0	-	0.0	0.0	0.0	0.0	
		Dropped out	-	<25	0.0	-	0.0	0.0	0.0	0.0	
	ROCHELLE ISD		Completion I	-	<20	100.0	-	100.0	100.0	100.0	100.0
			Completion II	-	<20	100.0	-	100.0	100.0	100.0	100.0
Graduated			-	<20	100.0	-	100.0	100.0	100.0	100.0	
Continued			-	<20	0.0	-	0.0	0.0	0.0	0.0	
Received GED			-	<20	0.0	-	0.0	0.0	0.0	0.0	
Dropped out			-	<20	0.0	-	0.0	0.0	0.0	0.0	
ROCHELLE SCHOOL		Completion I	-	<20	100.0	-	100.0	100.0	100.0	100.0	
		Completion II	-	<20	100.0	-	100.0	100.0	100.0	100.0	
		Graduated	-	<20	100.0	-	100.0	100.0	100.0	100.0	

Note. A dash (-) indicates data are not reported to protect student anonymity. When the number of students represented by a final status is not reported, the class size is presented in intervals of five to provide a general idea of the number of students in the class while maintaining student anonymity. In a class of <150, for example, the number of students is between 145 and 149. Completion I consists of students who graduated or continued high school. Completion II consists of students who graduated, continued high school, or received General Educational Development (GED) certificates.

Table 3
 Longitudinal Completion Rates, Grades 9-12, by District, Campus, and Student Group, Texas Public Schools, Class of 2006

District	Campus	Final status		Class	Rate by student group (%)						
		Status	Number		All students	Afr. am.	Hisp.	White	Econ. dis.	At-risk	
ROCHELLE ISD	ROCHELLE SCHOOL	Continued	-	<20	0.0	-	0.0	0.0	0.0	0.0	
		Received GED	-	<20	0.0	-	0.0	0.0	0.0	0.0	
		Dropped out	-	<20	0.0	-	0.0	0.0	0.0	0.0	
ROCKDALE ISD		Completion I	-	<140	89.9	90.9	88.9	90.1	84.0	82.8	
		Completion II	-	<140	95.7	90.9	91.7	97.8	92.0	93.8	
		Graduated	-	<140	88.5	90.9	88.9	87.9	84.0	81.3	
		Continued	-	<140	1.4	0.0	0.0	2.2	0.0	1.6	
		Received GED	-	<140	5.8	0.0	2.8	7.7	8.0	10.9	
		Dropped out	-	<140	4.3	9.1	8.3	2.2	8.0	6.3	
	ROCKDALE H S	Completion I	-	<140	90.6	90.9	91.4	90.1	85.7	84.1	
		Completion II	-	<140	96.4	90.9	94.3	97.8	93.9	95.2	
		Graduated	-	<140	89.1	90.9	91.4	87.9	85.7	82.5	
		Continued	-	<140	1.4	0.0	0.0	2.2	0.0	1.6	
		Received GED	-	<140	5.8	0.0	2.9	7.7	8.2	11.1	
		Dropped out	-	<140	3.6	9.1	5.7	2.2	6.1	4.8	
	ROCKDALE REGIONAL JUV	Completion I	-	<5	0.0	-	0.0	-	0.0	0.0	
		Completion II	-	<5	0.0	-	0.0	-	0.0	0.0	
		Graduated	-	<5	0.0	-	0.0	-	0.0	0.0	
Continued		-	<5	0.0	-	0.0	-	0.0	0.0		
Received GED		-	<5	0.0	-	0.0	-	0.0	0.0		
Dropped out		-	<5	100.0	-	100.0	-	100.0	100.0		
ROCKSPRINGS ISD		Completion I	-	<30	76.9	-	76.2	80.0	77.8	68.4	
		Completion II	-	<30	76.9	-	76.2	80.0	77.8	68.4	
		Graduated	-	<30	69.2	-	66.7	80.0	72.2	63.2	
		Continued	-	<30	7.7	-	9.5	0.0	5.6	5.3	
		Received GED	-	<30	0.0	-	0.0	0.0	0.0	0.0	
		Dropped out	-	<30	23.1	-	23.8	20.0	22.2	31.6	
	ROCKSPRINGS H S	Completion I	-	<30	76.9	-	76.2	80.0	77.8	68.4	
		Completion II	-	<30	76.9	-	76.2	80.0	77.8	68.4	
		Graduated	-	<30	69.2	-	66.7	80.0	72.2	63.2	
		Continued	-	<30	7.7	-	9.5	0.0	5.6	5.3	
		Received GED	-	<30	0.0	-	0.0	0.0	0.0	0.0	
		Dropped out	-	<30	23.1	-	23.8	20.0	22.2	31.6	
	ROCKWALL ISD		Completion I	692	727	95.2	93.6	87.6	96.5	80.5	85.2
			Completion II	704	727	96.8	97.9	87.6	98.2	85.4	88.5
			Graduated	650	727	89.4	87.2	71.9	92.3	63.4	66.1
Continued			42	727	5.8	6.4	15.7	4.2	17.1	19.1	
Received GED			12	727	1.7	4.3	0.0	1.8	4.9	3.3	
Dropped out			23	727	3.2	2.1	12.4	1.8	14.6	11.5	
ROCKWALL H S		Completion I	657	680	96.6	100.0	88.3	97.6	85.7	89.8	
		Completion II	665	680	97.8	100.0	88.3	99.1	87.1	91.2	
		Graduated	637	680	93.7	93.2	80.5	95.6	71.4	79.6	
		Continued	20	680	2.9	6.8	7.8	2.0	14.3	10.2	
		Received GED	8	680	1.2	0.0	0.0	1.5	1.4	1.4	
		Dropped out	15	680	2.2	0.0	11.7	0.9	12.9	8.8	
ROCKWALL QUEST ACADEM		Completion I	-	<50	74.5	0.0	83.3	76.7	50.0	66.7	
		Completion II	-	<50	83.0	66.7	83.3	83.3	75.0	77.8	
		Graduated	-	<50	27.7	0.0	16.7	33.3	16.7	11.1	
	Continued	-	<50	46.8	0.0	66.7	43.3	33.3	55.6		
	Received GED	-	<50	8.5	66.7	0.0	6.7	25.0	11.1		
	Dropped out	-	<50	17.0	33.3	16.7	16.7	25.0	22.2		

Note. A dash (-) indicates data are not reported to protect student anonymity. When the number of students represented by a final status is not reported, the class size is presented in intervals of five to provide a general idea of the number of students in the class while maintaining student anonymity. In a class of <150, for example, the number of students is between 145 and 149. Completion I consists of students who graduated or continued high school. Completion II consists of students who graduated, continued high school, or received General Educational Development (GED) certificates.

Table 3
 Longitudinal Completion Rates, Grades 9-12, by District, Campus, and Student Group, Texas Public Schools, Class of 2006

District	Campus	Final status		Class	Rate by student group (%)					
		Status	Number		All students	Afr. am.	Hisp.	White	Econ. dis.	At-risk
ROGERS ISD		Completion I	-	<50	97.9	100.0	93.8	100.0	91.7	91.7
		Completion II	-	<50	97.9	100.0	93.8	100.0	91.7	91.7
		Graduated	-	<50	97.9	100.0	93.8	100.0	91.7	91.7
		Continued	-	<50	0.0	0.0	0.0	0.0	0.0	0.0
		Received GED	-	<50	0.0	0.0	0.0	0.0	0.0	0.0
		Dropped out	-	<50	2.1	0.0	6.3	0.0	8.3	8.3
	ROGERS H S	Completion I	-	<50	97.9	100.0	93.8	100.0	91.7	91.7
		Completion II	-	<50	97.9	100.0	93.8	100.0	91.7	91.7
		Graduated	-	<50	97.9	100.0	93.8	100.0	91.7	91.7
		Continued	-	<50	0.0	0.0	0.0	0.0	0.0	0.0
		Received GED	-	<50	0.0	0.0	0.0	0.0	0.0	0.0
		Dropped out	-	<50	2.1	0.0	6.3	0.0	8.3	8.3
ROMA ISD		Completion I	-	<345	81.5	-	81.7	50.0	82.7	73.0
		Completion II	-	<345	82.4	-	82.5	50.0	83.5	73.9
		Graduated	-	<345	77.1	-	77.2	50.0	77.8	66.4
		Continued	-	<345	4.4	-	4.4	0.0	4.9	6.6
		Received GED	-	<345	0.9	-	0.9	0.0	0.7	0.9
		Dropped out	-	<345	17.6	-	17.5	50.0	16.5	26.1
	INSTR & GUIDE CTR	Completion I	-	<5	100.0	-	100.0	-	100.0	100.0
		Completion II	-	<5	100.0	-	100.0	-	100.0	100.0
		Graduated	-	<5	0.0	-	0.0	-	0.0	0.0
		Continued	-	<5	100.0	-	100.0	-	100.0	100.0
		Received GED	-	<5	0.0	-	0.0	-	0.0	0.0
		Dropped out	-	<5	0.0	-	0.0	-	0.0	0.0
	ROMA H S	Completion I	-	<340	81.5	-	81.7	50.0	82.9	73.1
		Completion II	-	<340	82.4	-	82.6	50.0	83.6	74.0
		Graduated	-	<340	77.7	-	77.8	50.0	78.6	66.8
		Continued	-	<340	3.9	-	3.9	0.0	4.3	6.3
		Received GED	-	<340	0.9	-	0.9	0.0	0.7	1.0
		Dropped out	-	<340	17.6	-	17.4	50.0	16.4	26.0
ROOSEVELT ISD		Completion I	-	<75	93.1	80.0	94.4	93.3	94.4	88.2
		Completion II	-	<75	94.4	80.0	94.4	96.7	94.4	88.2
		Graduated	-	<75	88.9	80.0	88.9	90.0	94.4	88.2
		Continued	-	<75	4.2	0.0	5.6	3.3	0.0	0.0
		Received GED	-	<75	1.4	0.0	0.0	3.3	0.0	0.0
		Dropped out	-	<75	5.6	20.0	5.6	3.3	5.6	11.8
	ROOSEVELT H S	Completion I	-	<75	93.1	80.0	94.4	93.3	94.4	88.2
		Completion II	-	<75	94.4	80.0	94.4	96.7	94.4	88.2
		Graduated	-	<75	88.9	80.0	88.9	90.0	94.4	88.2
		Continued	-	<75	4.2	0.0	5.6	3.3	0.0	0.0
		Received GED	-	<75	1.4	0.0	0.0	3.3	0.0	0.0
		Dropped out	-	<75	5.6	20.0	5.6	3.3	5.6	11.8
ROPES ISD		Completion I	-	<25	100.0	-	100.0	100.0	100.0	100.0
		Completion II	-	<25	100.0	-	100.0	100.0	100.0	100.0
		Graduated	-	<25	90.5	-	77.8	100.0	75.0	80.0
		Continued	-	<25	9.5	-	22.2	0.0	25.0	20.0
		Received GED	-	<25	0.0	-	0.0	0.0	0.0	0.0
		Dropped out	-	<25	0.0	-	0.0	0.0	0.0	0.0
	ROPES SCHOOL	Completion I	-	<20	100.0	-	100.0	100.0	100.0	100.0
		Completion II	-	<20	100.0	-	100.0	100.0	100.0	100.0
		Graduated	-	<20	100.0	-	100.0	100.0	100.0	100.0
			-	<20	100.0	-	100.0	100.0	100.0	100.0

Note. A dash (-) indicates data are not reported to protect student anonymity. When the number of students represented by a final status is not reported, the class size is presented in intervals of five to provide a general idea of the number of students in the class while maintaining student anonymity. In a class of <150, for example, the number of students is between 145 and 149. Completion I consists of students who graduated or continued high school. Completion II consists of students who graduated, continued high school, or received General Educational Development (GED) certificates.

Table 3

Longitudinal Completion Rates, Grades 9-12, by District, Campus, and Student Group, Texas Public Schools, Class of 2006

District	Campus	Final status			Rate by student group (%)					
		Status	Number	Class	All students	Afr. am.	Hisp.	White	Econ. dis.	At-risk
ROPES ISD	ROPES SCHOOL	Continued	-	<20	0.0	-	0.0	0.0	0.0	0.0
		Received GED	-	<20	0.0	-	0.0	0.0	0.0	0.0
		Dropped out	-	<20	0.0	-	0.0	0.0	0.0	0.0
ROSCOE ISD		Completion I	-	<40	86.8	-	78.9	100.0	81.8	69.2
		Completion II	-	<40	86.8	-	78.9	100.0	81.8	69.2
		Graduated	-	<40	84.2	-	78.9	94.4	81.8	69.2
		Continued	-	<40	2.6	-	0.0	5.6	0.0	0.0
		Received GED	-	<40	0.0	-	0.0	0.0	0.0	0.0
		Dropped out	-	<40	13.2	-	21.1	0.0	18.2	30.8
	ROSCOE H S	Completion I	-	<35	88.2	-	82.4	100.0	83.3	66.7
		Completion II	-	<35	88.2	-	82.4	100.0	83.3	66.7
		Graduated	-	<35	85.3	-	82.4	93.8	83.3	66.7
		Continued	-	<35	2.9	-	0.0	6.3	0.0	0.0
		Received GED	-	<35	0.0	-	0.0	0.0	0.0	0.0
		Dropped out	-	<35	11.8	-	17.6	0.0	16.7	33.3
ROSEBUD-LOTT ISD		Completion I	-	<85	96.3	100.0	84.6	98.1	87.0	90.3
		Completion II	-	<85	97.6	100.0	92.3	98.1	91.3	93.5
		Graduated	-	<85	93.9	93.8	84.6	96.2	78.3	83.9
		Continued	-	<85	2.4	6.3	0.0	1.9	8.7	6.5
		Received GED	-	<85	1.2	0.0	7.7	0.0	4.3	3.2
		Dropped out	-	<85	2.4	0.0	7.7	1.9	8.7	6.5
	ROSEBUD-LOTT H S	Completion I	-	<80	97.4	100.0	90.9	98.1	89.5	92.6
		Completion II	-	<80	98.7	100.0	100.0	98.1	94.7	96.3
		Graduated	-	<80	96.2	100.0	90.9	96.2	84.2	88.9
		Continued	-	<80	1.3	0.0	0.0	1.9	5.3	3.7
		Received GED	-	<80	1.3	0.0	9.1	0.0	5.3	3.7
		Dropped out	-	<80	1.3	0.0	0.0	1.9	5.3	3.7
ROTAN ISD		Completion I	-	<40	100.0	100.0	100.0	100.0	100.0	100.0
		Completion II	-	<40	100.0	100.0	100.0	100.0	100.0	100.0
		Graduated	-	<40	100.0	100.0	100.0	100.0	100.0	100.0
		Continued	-	<40	0.0	0.0	0.0	0.0	0.0	0.0
		Received GED	-	<40	0.0	0.0	0.0	0.0	0.0	0.0
		Dropped out	-	<40	0.0	0.0	0.0	0.0	0.0	0.0
	ROTAN H S	Completion I	-	<40	100.0	100.0	100.0	100.0	100.0	100.0
		Completion II	-	<40	100.0	100.0	100.0	100.0	100.0	100.0
		Graduated	-	<40	100.0	100.0	100.0	100.0	100.0	100.0
		Continued	-	<40	0.0	0.0	0.0	0.0	0.0	0.0
		Received GED	-	<40	0.0	0.0	0.0	0.0	0.0	0.0
		Dropped out	-	<40	0.0	0.0	0.0	0.0	0.0	0.0
ROUND ROCK ISD		Completion I	2,184	2,409	90.7	85.7	82.1	93.1	77.3	74.4
		Completion II	2,232	2,409	92.7	86.5	83.4	95.7	79.0	79.3
		Graduated	2,079	2,409	86.3	78.0	74.3	89.8	67.4	62.5
		Continued	105	2,409	4.4	7.6	7.8	3.3	9.9	11.9
		Received GED	48	2,409	2.0	0.9	1.3	2.6	1.7	4.9
		Dropped out	177	2,409	7.3	13.5	16.6	4.3	21.0	20.7
	MCNEIL H S	Completion I	524	556	94.2	87.0	92.6	94.5	88.9	83.2
		Completion II	535	556	96.2	89.1	93.8	97.0	88.9	87.8
		Graduated	507	556	91.2	80.4	82.7	93.2	77.8	75.6
		Continued	17	556	3.1	6.5	9.9	1.4	11.1	7.6
		Received GED	11	556	2.0	2.2	1.2	2.5	0.0	4.6
		Dropped out	21	556	3.8	10.9	6.2	3.0	11.1	12.2

Note. A dash (-) indicates data are not reported to protect student anonymity. When the number of students represented by a final status is not reported, the class size is presented in intervals of five to provide a general idea of the number of students in the class while maintaining student anonymity. In a class of <150, for example, the number of students is between 145 and 149. Completion I consists of students who graduated or continued high school. Completion II consists of students who graduated, continued high school, or received General Educational Development (GED) certificates.

Table 3
 Longitudinal Completion Rates, Grades 9-12, by District, Campus, and Student Group, Texas Public Schools, Class of 2006

District	Campus	Final status		Class	Rate by student group (%)					
		Status	Number		All students	Afr. am.	Hisp.	White	Econ. dis.	At-risk
ROUND ROCK ISD	ROUND ROCK H S	Completion I	412	452	91.2	88.2	83.0	93.6	81.8	69.9
		Completion II	424	452	93.8	88.2	86.4	96.6	83.6	79.6
		Graduated	391	452	86.5	82.4	73.9	90.3	60.0	55.3
		Continued	21	452	4.6	5.9	9.1	3.4	21.8	14.6
		Received GED	12	452	2.7	0.0	3.4	3.0	1.8	9.7
		Dropped out	28	452	6.2	11.8	13.6	3.4	16.4	20.4
	ROUND ROCK OPPORT CTR	Completion I	-	<5	100.0	-	100.0	-	-	100.0
		Completion II	-	<5	100.0	-	100.0	-	-	100.0
		Graduated	-	<5	0.0	-	0.0	-	-	0.0
		Continued	-	<5	100.0	-	100.0	-	-	100.0
		Received GED	-	<5	0.0	-	0.0	-	-	0.0
		Dropped out	-	<5	0.0	-	0.0	-	-	0.0
	STONY POINT HIGH SCHO	Completion I	611	720	84.9	86.1	75.7	88.9	73.8	72.4
		Completion II	626	720	86.9	86.1	76.2	92.6	74.9	75.3
		Graduated	587	720	81.5	78.3	73.3	86.2	67.5	65.9
		Continued	24	720	3.3	7.8	2.5	2.7	6.3	6.5
		Received GED	15	720	2.1	0.0	0.5	3.7	1.0	2.9
		Dropped out	94	720	13.1	13.9	23.8	7.4	25.1	24.7
	WESTWOOD H S	Completion I	-	<545	98.7	93.8	97.9	98.8	83.3	83.3
		Completion II	-	<545	99.1	93.8	97.9	99.3	87.5	90.0
		Graduated	-	<545	97.8	93.8	93.6	98.0	83.3	70.0
		Continued	-	<545	0.9	0.0	4.3	0.7	0.0	13.3
		Received GED	-	<545	0.4	0.0	0.0	0.5	4.2	6.7
		Dropped out	-	<545	0.9	6.3	2.1	0.7	12.5	10.0
	WM S LOTT JUVENILE CT	Completion I	-	<10	0.0	0.0	0.0	0.0	0.0	0.0
		Completion II	-	<10	71.4	100.0	0.0	100.0	100.0	66.7
		Graduated	-	<10	0.0	0.0	0.0	0.0	0.0	0.0
		Continued	-	<10	0.0	0.0	0.0	0.0	0.0	0.0
		Received GED	-	<10	71.4	100.0	0.0	100.0	100.0	66.7
		Dropped out	-	<10	28.6	0.0	100.0	0.0	0.0	33.3
ROUND TOP-CARMINE ISD	Completion I	-	<25	100.0	100.0	100.0	100.0	100.0	100.0	
	Completion II	-	<25	100.0	100.0	100.0	100.0	100.0	100.0	
	Graduated	-	<25	95.0	100.0	100.0	94.1	100.0	100.0	
	Continued	-	<25	5.0	0.0	0.0	5.9	0.0	0.0	
	Received GED	-	<25	0.0	0.0	0.0	0.0	0.0	0.0	
	Dropped out	-	<25	0.0	0.0	0.0	0.0	0.0	0.0	
ROUND TOP-CARMINE H S	Completion I	-	<25	100.0	100.0	100.0	100.0	100.0	100.0	
	Completion II	-	<25	100.0	100.0	100.0	100.0	100.0	100.0	
	Graduated	-	<25	95.0	100.0	100.0	94.1	100.0	100.0	
	Continued	-	<25	5.0	0.0	0.0	5.9	0.0	0.0	
	Received GED	-	<25	0.0	0.0	0.0	0.0	0.0	0.0	
	Dropped out	-	<25	0.0	0.0	0.0	0.0	0.0	0.0	
ROXTON ISD	Completion I	-	<15	90.9	100.0	-	100.0	66.7	83.3	
	Completion II	-	<15	100.0	100.0	-	100.0	100.0	100.0	
	Graduated	-	<15	90.9	100.0	-	100.0	66.7	83.3	
	Continued	-	<15	0.0	0.0	-	0.0	0.0	0.0	
	Received GED	-	<15	9.1	0.0	-	0.0	33.3	16.7	
	Dropped out	-	<15	0.0	0.0	-	0.0	0.0	0.0	
ROXTON H S	Completion I	-	<15	90.9	100.0	-	100.0	66.7	83.3	
	Completion II	-	<15	100.0	100.0	-	100.0	100.0	100.0	
	Graduated	-	<15	90.9	100.0	-	100.0	66.7	83.3	

Note. A dash (-) indicates data are not reported to protect student anonymity. When the number of students represented by a final status is not reported, the class size is presented in intervals of five to provide a general idea of the number of students in the class while maintaining student anonymity. In a class of <150, for example, the number of students is between 145 and 149. Completion I consists of students who graduated or continued high school. Completion II consists of students who graduated, continued high school, or received General Educational Development (GED) certificates.

Table 3

Longitudinal Completion Rates, Grades 9-12, by District, Campus, and Student Group, Texas Public Schools, Class of 2006

District	Campus	Final status			Rate by student group (%)					
		Status	Number	Class	All students	Afr. am.	Hisp.	White	Econ. dis.	At-risk
ROXTON ISD	ROXTON H S	Continued	-	<15	0.0	0.0	-	0.0	0.0	0.0
		Received GED	-	<15	9.1	0.0	-	0.0	33.3	16.7
		Dropped out	-	<15	0.0	0.0	-	0.0	0.0	0.0
ROYAL ISD		Completion I	-	<100	87.5	78.3	83.3	100.0	83.3	79.6
		Completion II	-	<100	87.5	78.3	83.3	100.0	83.3	79.6
		Graduated	-	<100	83.3	78.3	76.2	96.6	79.2	71.4
		Continued	-	<100	4.2	0.0	7.1	3.4	4.2	8.2
		Received GED	-	<100	0.0	0.0	0.0	0.0	0.0	0.0
		Dropped out	-	<100	12.5	21.7	16.7	0.0	16.7	20.4
	ROYAL H S	Completion I	-	<100	87.5	78.3	83.3	100.0	83.3	79.6
		Completion II	-	<100	87.5	78.3	83.3	100.0	83.3	79.6
		Graduated	-	<100	83.3	78.3	76.2	96.6	79.2	71.4
		Continued	-	<100	4.2	0.0	7.1	3.4	4.2	8.2
		Received GED	-	<100	0.0	0.0	0.0	0.0	0.0	0.0
		Dropped out	-	<100	12.5	21.7	16.7	0.0	16.7	20.4
ROYSE CITY ISD		Completion I	-	<165	96.3	94.7	94.6	97.1	90.9	93.3
		Completion II	-	<165	98.1	94.7	94.6	100.0	96.4	96.6
		Graduated	-	<165	92.5	89.5	86.5	95.2	87.3	87.6
		Continued	-	<165	3.7	5.3	8.1	1.9	3.6	5.6
		Received GED	-	<165	1.9	0.0	0.0	2.9	5.5	3.4
		Dropped out	-	<165	1.9	5.3	5.4	0.0	3.6	3.4
	ALTERNATIVE LEARNING	Completion I	-	<30	100.0	100.0	100.0	100.0	100.0	100.0
		Completion II	-	<30	100.0	100.0	100.0	100.0	100.0	100.0
		Graduated	-	<30	80.0	100.0	66.7	85.7	84.6	76.2
		Continued	-	<30	20.0	0.0	33.3	14.3	15.4	23.8
		Received GED	-	<30	0.0	0.0	0.0	0.0	0.0	0.0
		Dropped out	-	<30	0.0	0.0	0.0	0.0	0.0	0.0
ROYSE CITY H S	Completion I	-	<140	95.6	94.1	92.9	96.7	88.1	91.2	
	Completion II	-	<140	97.8	94.1	92.9	100.0	95.2	95.6	
	Graduated	-	<140	94.9	88.2	92.9	96.7	88.1	91.2	
	Continued	-	<140	0.7	5.9	0.0	0.0	0.0	0.0	
	Received GED	-	<140	2.2	0.0	0.0	3.3	7.1	4.4	
	Dropped out	-	<140	2.2	5.9	7.1	0.0	4.8	4.4	
RULE ISD		Completion I	-	<20	100.0	-	100.0	100.0	100.0	100.0
		Completion II	-	<20	100.0	-	100.0	100.0	100.0	100.0
		Graduated	-	<20	94.7	-	100.0	93.3	100.0	80.0
		Continued	-	<20	5.3	-	0.0	6.7	0.0	20.0
		Received GED	-	<20	0.0	-	0.0	0.0	0.0	0.0
		Dropped out	-	<20	0.0	-	0.0	0.0	0.0	0.0
	RULE SCHOOL	Completion I	-	<20	100.0	-	100.0	100.0	100.0	100.0
		Completion II	-	<20	100.0	-	100.0	100.0	100.0	100.0
		Graduated	-	<20	94.7	-	100.0	93.3	100.0	80.0
		Continued	-	<20	5.3	-	0.0	6.7	0.0	20.0
		Received GED	-	<20	0.0	-	0.0	0.0	0.0	0.0
		Dropped out	-	<20	0.0	-	0.0	0.0	0.0	0.0
RUNGE ISD	Completion I	-	<20	100.0	-	100.0	100.0	100.0	100.0	
	Completion II	-	<20	100.0	-	100.0	100.0	100.0	100.0	
	Graduated	-	<20	87.5	-	83.3	100.0	83.3	83.3	
	Continued	-	<20	12.5	-	16.7	0.0	16.7	16.7	
	Received GED	-	<20	0.0	-	0.0	0.0	0.0	0.0	
	Dropped out	-	<20	0.0	-	0.0	0.0	0.0	0.0	

Note. A dash (-) indicates data are not reported to protect student anonymity. When the number of students represented by a final status is not reported, the class size is presented in intervals of five to provide a general idea of the number of students in the class while maintaining student anonymity. In a class of <150, for example, the number of students is between 145 and 149. Completion I consists of students who graduated or continued high school. Completion II consists of students who graduated, continued high school, or received General Educational Development (GED) certificates.

Table 3
 Longitudinal Completion Rates, Grades 9-12, by District, Campus, and Student Group, Texas Public Schools, Class of 2006

District	Campus	Final status		Class	Rate by student group (%)					
		Status	Number		All students	Afr. am.	Hisp.	White	Econ. dis.	At-risk
RUNGE ISD	RUNGE H S	Completion I	-	<20	100.0	-	100.0	100.0	100.0	100.0
		Completion II	-	<20	100.0	-	100.0	100.0	100.0	100.0
		Graduated	-	<20	87.5	-	83.3	100.0	83.3	83.3
		Continued	-	<20	12.5	-	16.7	0.0	16.7	16.7
		Received GED	-	<20	0.0	-	0.0	0.0	0.0	0.0
		Dropped out	-	<20	0.0	-	0.0	0.0	0.0	0.0
RUSK ISD		Completion I	-	<120	87.3	66.7	100.0	88.2	77.1	71.7
		Completion II	-	<120	88.1	66.7	100.0	89.2	77.1	73.6
		Graduated	-	<120	85.6	66.7	100.0	86.0	77.1	67.9
		Continued	-	<120	1.7	0.0	0.0	2.2	0.0	3.8
		Received GED	-	<120	0.8	0.0	0.0	1.1	0.0	1.9
		Dropped out	-	<120	11.9	33.3	0.0	10.8	22.9	26.4
	RUSK H S	Completion I	-	<120	87.3	66.7	100.0	88.2	77.1	71.7
		Completion II	-	<120	88.1	66.7	100.0	89.2	77.1	73.6
		Graduated	-	<120	85.6	66.7	100.0	86.0	77.1	67.9
		Continued	-	<120	1.7	0.0	0.0	2.2	0.0	3.8
		Received GED	-	<120	0.8	0.0	0.0	1.1	0.0	1.9
		Dropped out	-	<120	11.9	33.3	0.0	10.8	22.9	26.4
S AND S CISD		Completion I	-	<60	92.9	100.0	100.0	92.6	80.0	81.8
		Completion II	-	<60	96.4	100.0	100.0	96.3	100.0	90.9
		Graduated	-	<60	91.1	100.0	100.0	90.7	70.0	72.7
		Continued	-	<60	1.8	0.0	0.0	1.9	10.0	9.1
		Received GED	-	<60	3.6	0.0	0.0	3.7	20.0	9.1
		Dropped out	-	<60	3.6	0.0	0.0	3.7	0.0	9.1
	S AND S CONS H S	Completion I	-	<60	92.9	100.0	100.0	92.6	80.0	81.8
		Completion II	-	<60	96.4	100.0	100.0	96.3	100.0	90.9
		Graduated	-	<60	91.1	100.0	100.0	90.7	70.0	72.7
		Continued	-	<60	1.8	0.0	0.0	1.9	10.0	9.1
		Received GED	-	<60	3.6	0.0	0.0	3.7	20.0	9.1
		Dropped out	-	<60	3.6	0.0	0.0	3.7	0.0	9.1
SABINAL ISD		Completion I	-	<40	100.0	100.0	100.0	100.0	100.0	100.0
		Completion II	-	<40	100.0	100.0	100.0	100.0	100.0	100.0
		Graduated	-	<40	97.2	100.0	94.1	100.0	94.1	92.3
		Continued	-	<40	2.8	0.0	5.9	0.0	5.9	7.7
		Received GED	-	<40	0.0	0.0	0.0	0.0	0.0	0.0
		Dropped out	-	<40	0.0	0.0	0.0	0.0	0.0	0.0
	SABINAL H S	Completion I	-	<40	100.0	100.0	100.0	100.0	100.0	100.0
		Completion II	-	<40	100.0	100.0	100.0	100.0	100.0	100.0
		Graduated	-	<40	97.2	100.0	94.1	100.0	94.1	92.3
		Continued	-	<40	2.8	0.0	5.9	0.0	5.9	7.7
		Received GED	-	<40	0.0	0.0	0.0	0.0	0.0	0.0
		Dropped out	-	<40	0.0	0.0	0.0	0.0	0.0	0.0
SABINE ISD		Completion I	-	<90	93.3	100.0	75.0	93.7	90.0	85.4
		Completion II	-	<90	94.4	100.0	75.0	94.9	90.0	87.8
		Graduated	-	<90	91.0	100.0	50.0	92.4	90.0	80.5
		Continued	-	<90	2.2	0.0	25.0	1.3	0.0	4.9
		Received GED	-	<90	1.1	0.0	0.0	1.3	0.0	2.4
		Dropped out	-	<90	5.6	0.0	25.0	5.1	10.0	12.2
	SABINE H S	Completion I	-	<90	93.3	100.0	75.0	93.7	90.0	85.4
		Completion II	-	<90	94.4	100.0	75.0	94.9	90.0	87.8
		Graduated	-	<90	91.0	100.0	50.0	92.4	90.0	80.5

Note. A dash (-) indicates data are not reported to protect student anonymity. When the number of students represented by a final status is not reported, the class size is presented in intervals of five to provide a general idea of the number of students in the class while maintaining student anonymity. In a class of <150, for example, the number of students is between 145 and 149. Completion I consists of students who graduated or continued high school. Completion II consists of students who graduated, continued high school, or received General Educational Development (GED) certificates.

Table 3
 Longitudinal Completion Rates, Grades 9-12, by District, Campus, and Student Group, Texas Public Schools, Class of 2006

District	Campus	Final status		Class	Rate by student group (%)					
		Status	Number		All students	Afr. am.	Hisp.	White	Econ. dis.	At-risk
SABINE ISD	SABINE H S	Continued	-	<90	2.2	0.0	25.0	1.3	0.0	4.9
		Received GED	-	<90	1.1	0.0	0.0	1.3	0.0	2.4
		Dropped out	-	<90	5.6	0.0	25.0	5.1	10.0	12.2
SABINE PASS ISD		Completion I	-	<30	100.0	100.0	100.0	100.0	100.0	100.0
		Completion II	-	<30	100.0	100.0	100.0	100.0	100.0	100.0
		Graduated	-	<30	100.0	100.0	100.0	100.0	100.0	100.0
		Continued	-	<30	0.0	0.0	0.0	0.0	0.0	0.0
		Received GED	-	<30	0.0	0.0	0.0	0.0	0.0	0.0
		Dropped out	-	<30	0.0	0.0	0.0	0.0	0.0	0.0
	SABINE PASS SCHOOL	Completion I	-	<30	100.0	100.0	100.0	100.0	100.0	100.0
		Completion II	-	<30	100.0	100.0	100.0	100.0	100.0	100.0
		Graduated	-	<30	100.0	100.0	100.0	100.0	100.0	100.0
		Continued	-	<30	0.0	0.0	0.0	0.0	0.0	0.0
		Received GED	-	<30	0.0	0.0	0.0	0.0	0.0	0.0
		Dropped out	-	<30	0.0	0.0	0.0	0.0	0.0	0.0
SAINT JO ISD		Completion I	-	<30	100.0	-	100.0	100.0	100.0	100.0
		Completion II	-	<30	100.0	-	100.0	100.0	100.0	100.0
		Graduated	-	<30	100.0	-	100.0	100.0	100.0	100.0
		Continued	-	<30	0.0	-	0.0	0.0	0.0	0.0
		Received GED	-	<30	0.0	-	0.0	0.0	0.0	0.0
		Dropped out	-	<30	0.0	-	0.0	0.0	0.0	0.0
	SAINT JO H S	Completion I	-	<30	100.0	-	100.0	100.0	100.0	100.0
		Completion II	-	<30	100.0	-	100.0	100.0	100.0	100.0
		Graduated	-	<30	100.0	-	100.0	100.0	100.0	100.0
		Continued	-	<30	0.0	-	0.0	0.0	0.0	0.0
		Received GED	-	<30	0.0	-	0.0	0.0	0.0	0.0
		Dropped out	-	<30	0.0	-	0.0	0.0	0.0	0.0
SALADO ISD		Completion I	-	<105	92.0	-	81.8	93.0	72.7	86.5
		Completion II	-	<105	94.0	-	81.8	95.3	72.7	90.4
		Graduated	-	<105	91.0	-	81.8	91.9	72.7	84.6
		Continued	-	<105	1.0	-	0.0	1.2	0.0	1.9
		Received GED	-	<105	2.0	-	0.0	2.3	0.0	3.8
		Dropped out	-	<105	6.0	-	18.2	4.7	27.3	9.6
	SALADO H S	Completion I	-	<105	92.0	-	81.8	93.0	72.7	86.5
		Completion II	-	<105	94.0	-	81.8	95.3	72.7	90.4
		Graduated	-	<105	91.0	-	81.8	91.9	72.7	84.6
		Continued	-	<105	1.0	-	0.0	1.2	0.0	1.9
		Received GED	-	<105	2.0	-	0.0	2.3	0.0	3.8
		Dropped out	-	<105	6.0	-	18.2	4.7	27.3	9.6
SALTILLO ISD		Completion I	-	<25	100.0	-	100.0	100.0	100.0	100.0
		Completion II	-	<25	100.0	-	100.0	100.0	100.0	100.0
		Graduated	-	<25	95.2	-	100.0	94.1	90.0	91.7
		Continued	-	<25	4.8	-	0.0	5.9	10.0	8.3
		Received GED	-	<25	0.0	-	0.0	0.0	0.0	0.0
		Dropped out	-	<25	0.0	-	0.0	0.0	0.0	0.0
	SALTILLO SCHOOL	Completion I	-	<25	100.0	-	100.0	100.0	100.0	100.0
		Completion II	-	<25	100.0	-	100.0	100.0	100.0	100.0
		Graduated	-	<25	95.2	-	100.0	94.1	90.0	91.7
		Continued	-	<25	4.8	-	0.0	5.9	10.0	8.3
		Received GED	-	<25	0.0	-	0.0	0.0	0.0	0.0
		Dropped out	-	<25	0.0	-	0.0	0.0	0.0	0.0

Note. A dash (-) indicates data are not reported to protect student anonymity. When the number of students represented by a final status is not reported, the class size is presented in intervals of five to provide a general idea of the number of students in the class while maintaining student anonymity. In a class of <150, for example, the number of students is between 145 and 149. Completion I consists of students who graduated or continued high school. Completion II consists of students who graduated, continued high school, or received General Educational Development (GED) certificates.

Table 3
 Longitudinal Completion Rates, Grades 9-12, by District, Campus, and Student Group, Texas Public Schools, Class of 2006

District	Campus	Final status		Class	Rate by student group (%)					
		Status	Number		All students	Afr. am.	Hisp.	White	Econ. dis.	At-risk
SAM RAYBURN ISD		Completion I	-	<30	93.1	-	100.0	92.6	80.0	80.0
		Completion II	-	<30	96.6	-	100.0	96.3	90.0	80.0
		Graduated	-	<30	93.1	-	100.0	92.6	80.0	80.0
		Continued	-	<30	0.0	-	0.0	0.0	0.0	0.0
		Received GED	-	<30	3.4	-	0.0	3.7	10.0	0.0
		Dropped out	-	<30	3.4	-	0.0	3.7	10.0	20.0
	RAYBURN H S	Completion I	-	<30	93.1	-	100.0	92.6	80.0	80.0
		Completion II	-	<30	96.6	-	100.0	96.3	90.0	80.0
		Graduated	-	<30	93.1	-	100.0	92.6	80.0	80.0
		Continued	-	<30	0.0	-	0.0	0.0	0.0	0.0
		Received GED	-	<30	3.4	-	0.0	3.7	10.0	0.0
		Dropped out	-	<30	3.4	-	0.0	3.7	10.0	20.0
SAMNORWOOD ISD		Completion I	-	<20	100.0	-	100.0	100.0	100.0	100.0
		Completion II	-	<20	100.0	-	100.0	100.0	100.0	100.0
		Graduated	-	<20	100.0	-	100.0	100.0	100.0	100.0
		Continued	-	<20	0.0	-	0.0	0.0	0.0	0.0
		Received GED	-	<20	0.0	-	0.0	0.0	0.0	0.0
		Dropped out	-	<20	0.0	-	0.0	0.0	0.0	0.0
	SAMNORWOOD SCHOOL	Completion I	-	<20	100.0	-	100.0	100.0	100.0	100.0
		Completion II	-	<20	100.0	-	100.0	100.0	100.0	100.0
		Graduated	-	<20	100.0	-	100.0	100.0	100.0	100.0
		Continued	-	<20	0.0	-	0.0	0.0	0.0	0.0
		Received GED	-	<20	0.0	-	0.0	0.0	0.0	0.0
		Dropped out	-	<20	0.0	-	0.0	0.0	0.0	0.0
SAN ANGELO ISD		Completion I	885	1,026	86.3	88.5	79.6	91.9	78.1	79.8
		Completion II	909	1,026	88.6	92.3	81.1	95.0	81.0	82.1
		Graduated	820	1,026	79.9	80.8	70.4	88.3	69.6	71.9
		Continued	65	1,026	6.3	7.7	9.2	3.6	8.5	7.9
		Received GED	24	1,026	2.3	3.8	1.5	3.0	2.9	2.3
		Dropped out	117	1,026	11.4	7.7	18.9	5.0	19.0	17.9
	CARVER ALTER LRN CTR	Completion I	-	<5	100.0	100.0	-	-	-	100.0
		Completion II	-	<5	100.0	100.0	-	-	-	100.0
		Graduated	-	<5	0.0	0.0	-	-	-	0.0
		Continued	-	<5	100.0	100.0	-	-	-	100.0
		Received GED	-	<5	0.0	0.0	-	-	-	0.0
		Dropped out	-	<5	0.0	0.0	-	-	-	0.0
	CENTRAL H S	Completion I	626	720	86.9	94.4	78.7	92.5	76.3	80.4
		Completion II	642	720	89.2	97.2	80.1	95.4	79.8	82.5
		Graduated	569	720	79.0	86.1	65.8	88.4	63.6	70.6
		Continued	57	720	7.9	8.3	13.0	4.0	12.6	9.8
		Received GED	16	720	2.2	2.8	1.3	3.0	3.5	2.1
		Dropped out	78	720	10.8	2.8	19.9	4.6	20.2	17.5
LAKE VIEW H S	Completion I	258	303	85.1	73.3	82.2	90.3	81.7	79.3	
	Completion II	265	303	87.5	80.0	83.4	93.5	83.1	81.6	
	Graduated	251	303	82.8	73.3	79.8	87.9	78.9	75.4	
	Continued	7	303	2.3	0.0	2.5	2.4	2.8	3.9	
	Received GED	7	303	2.3	6.7	1.2	3.2	1.4	2.2	
	Dropped out	38	303	12.5	20.0	16.6	6.5	16.9	18.4	
SAN ANTONIO CAN HIGH S	Completion I	117	192	60.9	-	61.5	56.5	64.1	58.6	
	Completion II	126	192	65.6	-	66.3	60.9	68.3	63.2	
	Graduated	49	192	25.5	-	23.7	39.1	26.1	20.1	

Note. A dash (-) indicates data are not reported to protect student anonymity. When the number of students represented by a final status is not reported, the class size is presented in intervals of five to provide a general idea of the number of students in the class while maintaining student anonymity. In a class of <150, for example, the number of students is between 145 and 149. Completion I consists of students who graduated or continued high school. Completion II consists of students who graduated, continued high school, or received General Educational Development (GED) certificates.

Table 3

Longitudinal Completion Rates, Grades 9-12, by District, Campus, and Student Group, Texas Public Schools, Class of 2006

District	Campus	Final status		Class	Rate by student group (%)						
		Status	Number		All students	Afr. am.	Hisp.	White	Econ. dis.	At-risk	
SAN ANTONIO CAN HIGH S		Continued	68	192	35.4	-	37.9	17.4	38.0	38.5	
		Received GED	9	192	4.7	-	4.7	4.3	4.2	4.6	
		Dropped out	66	192	34.4	-	33.7	39.1	31.7	36.8	
	SAN ANTONIO CAN HIGH	Completion I	117	192	60.9	-	61.5	56.5	64.1	58.6	
		Completion II	126	192	65.6	-	66.3	60.9	68.3	63.2	
		Graduated	49	192	25.5	-	23.7	39.1	26.1	20.1	
		Continued	68	192	35.4	-	37.9	17.4	38.0	38.5	
		Received GED	9	192	4.7	-	4.7	4.3	4.2	4.6	
		Dropped out	66	192	34.4	-	33.7	39.1	31.7	36.8	
	SAN ANTONIO ISD		Completion I	2,412	3,162	76.3	73.9	76.2	81.4	77.8	71.3
			Completion II	2,511	3,162	79.4	77.1	79.1	89.9	80.3	74.7
			Graduated	2,098	3,162	66.4	65.0	66.2	71.3	68.0	58.5
			Continued	314	3,162	9.9	8.8	10.0	10.1	9.8	12.8
Received GED			99	3,162	3.1	3.3	2.9	8.5	2.5	3.4	
Dropped out			651	3,162	20.6	22.9	20.9	10.1	19.7	25.3	
ALAMO ACHIEVEMENT CTR		Completion I	-	<5	0.0	-	0.0	-	0.0	0.0	
		Completion II	-	<5	0.0	-	0.0	-	0.0	0.0	
		Graduated	-	<5	0.0	-	0.0	-	0.0	0.0	
		Continued	-	<5	0.0	-	0.0	-	0.0	0.0	
		Received GED	-	<5	0.0	-	0.0	-	0.0	0.0	
		Dropped out	-	<5	100.0	-	100.0	-	100.0	100.0	
ALAMO CENTER		Completion I	-	<10	71.4	-	66.7	100.0	83.3	71.4	
	Completion II	-	<10	71.4	-	66.7	100.0	83.3	71.4		
	Graduated	-	<10	28.6	-	16.7	100.0	33.3	28.6		
	Continued	-	<10	42.9	-	50.0	0.0	50.0	42.9		
	Received GED	-	<10	0.0	-	0.0	0.0	0.0	0.0		
	Dropped out	-	<10	28.6	-	33.3	0.0	16.7	28.6		
BRACKENRIDGE H S	Completion I	369	423	87.2	75.0	87.8	84.6	86.2	81.6		
	Completion II	383	423	90.5	87.5	90.6	92.3	89.2	85.8		
	Graduated	355	423	83.9	75.0	84.2	84.6	82.6	77.0		
	Continued	14	423	3.3	0.0	3.6	0.0	3.6	4.6		
	Received GED	14	423	3.3	12.5	2.8	7.7	3.0	4.3		
	Dropped out	40	423	9.5	12.5	9.4	7.7	10.8	14.2		
BURBANK H S	Completion I	223	273	81.7	100.0	82.0	66.7	81.7	78.8		
	Completion II	233	273	85.3	100.0	85.0	100.0	84.9	82.4		
	Graduated	200	273	73.3	0.0	74.1	50.0	75.3	68.5		
	Continued	23	273	8.4	100.0	7.9	16.7	6.4	10.4		
	Received GED	10	273	3.7	0.0	3.0	33.3	3.2	3.6		
	Dropped out	40	273	14.7	0.0	15.0	0.0	15.1	17.6		
EDISON H S	Completion I	276	359	76.9	80.0	76.6	80.0	79.6	73.0		
	Completion II	289	359	80.5	80.0	80.2	90.0	81.7	76.4		
	Graduated	221	359	61.6	73.3	60.7	70.0	64.5	52.8		
	Continued	55	359	15.3	6.7	15.9	10.0	15.1	20.2		
	Received GED	13	359	3.6	0.0	3.6	10.0	2.1	3.4		
	Dropped out	70	359	19.5	20.0	19.8	10.0	18.3	23.6		
FOX TECHNICAL H S	Completion I	263	366	71.9	83.3	71.3	50.0	73.6	63.3		
	Completion II	274	366	74.9	86.7	73.7	75.0	76.0	66.7		
	Graduated	238	366	65.0	70.0	64.8	50.0	67.7	53.8		
	Continued	25	366	6.8	13.3	6.4	0.0	5.9	9.5		
	Received GED	11	366	3.0	3.3	2.4	25.0	2.3	3.4		
	Dropped out	92	366	25.1	13.3	26.3	25.0	24.0	33.3		

Note. A dash (-) indicates data are not reported to protect student anonymity. When the number of students represented by a final status is not reported, the class size is presented in intervals of five to provide a general idea of the number of students in the class while maintaining student anonymity. In a class of <150, for example, the number of students is between 145 and 149. Completion I consists of students who graduated or continued high school. Completion II consists of students who graduated, continued high school, or received General Educational Development (GED) certificates.

Table 3
 Longitudinal Completion Rates, Grades 9-12, by District, Campus, and Student Group, Texas Public Schools, Class of 2006

District	Campus	Final status		Class	Rate by student group (%)					
		Status	Number		All students	Afr. am.	Hisp.	White	Econ. dis.	At-risk
SAN ANTONIO ISD	GIRLS AND BOYS TOWN S	Completion I	-	<5	0.0	-	0.0	-	0.0	0.0
		Completion II	-	<5	0.0	-	0.0	-	0.0	0.0
		Graduated	-	<5	0.0	-	0.0	-	0.0	0.0
		Continued	-	<5	0.0	-	0.0	-	0.0	0.0
		Received GED	-	<5	0.0	-	0.0	-	0.0	0.0
		Dropped out	-	<5	100.0	-	100.0	-	100.0	100.0
	HEALY-MURPHY	Completion I	-	<50	62.2	80.0	59.0	-	63.6	62.2
		Completion II	-	<50	62.2	80.0	59.0	-	63.6	62.2
		Graduated	-	<50	26.7	40.0	23.1	-	27.3	26.7
		Continued	-	<50	35.6	40.0	35.9	-	36.4	35.6
		Received GED	-	<50	0.0	0.0	0.0	-	0.0	0.0
		Dropped out	-	<50	37.8	20.0	41.0	-	36.4	37.8
	HIGHLANDS H S	Completion I	351	445	78.9	77.8	77.5	91.1	79.7	71.3
		Completion II	362	445	81.3	86.1	79.7	91.1	81.9	74.7
		Graduated	327	445	73.5	75.0	71.7	86.7	74.2	64.6
		Continued	24	445	5.4	2.8	5.8	4.4	5.5	6.7
		Received GED	11	445	2.5	8.3	2.2	0.0	2.2	3.4
		Dropped out	83	445	18.7	13.9	20.3	8.9	18.1	25.3
	HOUSTON H S	Completion I	156	236	66.1	70.7	50.8	87.5	70.9	62.4
		Completion II	162	236	68.6	72.5	55.7	87.5	72.0	64.5
		Graduated	134	236	56.8	64.1	42.6	12.5	62.9	51.1
		Continued	22	236	9.3	6.6	8.2	75.0	8.0	11.3
		Received GED	6	236	2.5	1.8	4.9	0.0	1.1	2.2
		Dropped out	74	236	31.4	27.5	44.3	12.5	28.0	35.5
	JEFFERSON H S	Completion I	384	457	84.0	78.3	84.0	88.9	86.2	81.9
		Completion II	399	457	87.3	82.6	87.2	92.6	89.4	85.8
		Graduated	347	457	75.9	73.9	75.6	81.5	78.2	70.9
		Continued	37	457	8.1	4.3	8.4	7.4	8.0	11.0
		Received GED	15	457	3.3	4.3	3.2	3.7	3.2	3.9
		Dropped out	58	457	12.7	17.4	12.8	7.4	10.6	14.2
JJA	Completion I	-	<5	100.0	-	100.0	-	100.0	100.0	
	Completion II	-	<5	100.0	-	100.0	-	100.0	100.0	
	Graduated	-	<5	0.0	-	0.0	-	0.0	0.0	
	Continued	-	<5	100.0	-	100.0	-	100.0	100.0	
	Received GED	-	<5	0.0	-	0.0	-	0.0	0.0	
	Dropped out	-	<5	0.0	-	0.0	-	0.0	0.0	
JUVENILE DETENT CTR	Completion I	-	<40	5.7	0.0	6.7	0.0	8.7	6.7	
	Completion II	-	<40	17.1	0.0	13.3	100.0	21.7	13.3	
	Graduated	-	<40	0.0	0.0	0.0	0.0	0.0	0.0	
	Continued	-	<40	5.7	0.0	6.7	0.0	8.7	6.7	
	Received GED	-	<40	11.4	0.0	6.7	100.0	13.0	6.7	
	Dropped out	-	<40	82.9	100.0	86.7	0.0	78.3	86.7	
LANIER H S	Completion I	230	310	74.2	100.0	74.5	33.3	76.4	71.5	
	Completion II	241	310	77.7	100.0	77.5	100.0	78.7	75.1	
	Graduated	205	310	66.1	100.0	66.3	33.3	68.6	62.2	
	Continued	25	310	8.1	0.0	8.2	0.0	7.8	9.2	
	Received GED	11	310	3.5	0.0	2.9	66.7	2.4	3.6	
	Dropped out	69	310	22.3	0.0	22.5	0.0	21.3	24.9	
NAVARRO ACADEMY	Completion I	-	<165	60.7	71.4	59.9	66.7	61.1	55.9	
	Completion II	-	<165	63.2	71.4	62.5	66.7	63.9	58.7	
	Graduated	-	<165	28.8	14.3	28.9	66.7	29.9	19.6	

Note. A dash (-) indicates data are not reported to protect student anonymity. When the number of students represented by a final status is not reported, the class size is presented in intervals of five to provide a general idea of the number of students in the class while maintaining student anonymity. In a class of <150, for example, the number of students is between 145 and 149. Completion I consists of students who graduated or continued high school. Completion II consists of students who graduated, continued high school, or received General Educational Development (GED) certificates.

Table 3
 Longitudinal Completion Rates, Grades 9-12, by District, Campus, and Student Group, Texas Public Schools, Class of 2006

District	Campus	Final status		Class	Rate by student group (%)						
		Status	Number		All students	Afr. am.	Hisp.	White	Econ. dis.	At-risk	
SAN ANTONIO ISD	NAVARRO ACADEMY	Continued	-	<165	31.9	57.1	30.9	0.0	31.3	36.4	
		Received GED	-	<165	2.5	0.0	2.6	0.0	2.8	2.8	
		Dropped out	-	<165	36.8	28.6	37.5	33.3	36.1	41.3	
	ROY MAAS YOUTH ALTERN	Completion I	-	<5	0.0	-	0.0	0.0	0.0	0.0	
		Completion II	-	<5	0.0	-	0.0	0.0	0.0	0.0	
		Graduated	-	<5	0.0	-	0.0	0.0	0.0	0.0	
		Continued	-	<5	0.0	-	0.0	0.0	0.0	0.0	
		Received GED	-	<5	0.0	-	0.0	0.0	0.0	0.0	
		Dropped out	-	<5	100.0	-	100.0	100.0	100.0	100.0	
	SEIDEL LEARNING CENTE	Completion I	-	<5	0.0	-	0.0	-	0.0	0.0	
		Completion II	-	<5	0.0	-	0.0	-	0.0	0.0	
		Graduated	-	<5	0.0	-	0.0	-	0.0	0.0	
		Continued	-	<5	0.0	-	0.0	-	0.0	0.0	
		Received GED	-	<5	0.0	-	0.0	-	0.0	0.0	
		Dropped out	-	<5	100.0	-	100.0	-	100.0	100.0	
	SAN ANTONIO SCHOOL FOR		Completion I	-	<30	84.6	100.0	87.0	50.0	83.3	81.0
			Completion II	-	<30	88.5	100.0	87.0	100.0	83.3	85.7
			Graduated	-	<30	42.3	100.0	39.1	50.0	33.3	33.3
Continued			-	<30	42.3	0.0	47.8	0.0	50.0	47.6	
Received GED			-	<30	3.8	0.0	0.0	50.0	0.0	4.8	
Dropped out			-	<30	11.5	0.0	13.0	0.0	16.7	14.3	
SAN ANTONIO SCHOOL FO		Completion I	-	<30	84.6	100.0	87.0	50.0	83.3	81.0	
		Completion II	-	<30	88.5	100.0	87.0	100.0	83.3	85.7	
		Graduated	-	<30	42.3	100.0	39.1	50.0	33.3	33.3	
		Continued	-	<30	42.3	0.0	47.8	0.0	50.0	47.6	
		Received GED	-	<30	3.8	0.0	0.0	50.0	0.0	4.8	
		Dropped out	-	<30	11.5	0.0	13.0	0.0	16.7	14.3	
SAN ANTONIO TECHNOLOGY		Completion I	-	<35	58.1	-	58.1	-	61.5	56.5	
		Completion II	-	<35	58.1	-	58.1	-	61.5	56.5	
		Graduated	-	<35	48.4	-	48.4	-	53.8	47.8	
		Continued	-	<35	9.7	-	9.7	-	7.7	8.7	
		Received GED	-	<35	0.0	-	0.0	-	0.0	0.0	
		Dropped out	-	<35	41.9	-	41.9	-	38.5	43.5	
	SAN ANTONIO TECHNOLOG	Completion I	-	<35	58.1	-	58.1	-	61.5	56.5	
		Completion II	-	<35	58.1	-	58.1	-	61.5	56.5	
		Graduated	-	<35	48.4	-	48.4	-	53.8	47.8	
		Continued	-	<35	9.7	-	9.7	-	7.7	8.7	
		Received GED	-	<35	0.0	-	0.0	-	0.0	0.0	
		Dropped out	-	<35	41.9	-	41.9	-	38.5	43.5	
SAN AUGUSTINE ISD		Completion I	-	<80	98.7	100.0	83.3	100.0	100.0	97.8	
		Completion II	-	<80	98.7	100.0	83.3	100.0	100.0	97.8	
		Graduated	-	<80	88.5	89.7	66.7	90.6	86.7	82.6	
		Continued	-	<80	10.3	10.3	16.7	9.4	13.3	15.2	
		Received GED	-	<80	0.0	0.0	0.0	0.0	0.0	0.0	
		Dropped out	-	<80	1.3	0.0	16.7	0.0	0.0	2.2	
	ACCELERATED LRN CTR	Completion I	-	<15	100.0	100.0	100.0	100.0	100.0	100.0	
		Completion II	-	<15	100.0	100.0	100.0	100.0	100.0	100.0	
		Graduated	-	<15	60.0	100.0	0.0	62.5	40.0	60.0	
		Continued	-	<15	40.0	0.0	100.0	37.5	60.0	40.0	
		Received GED	-	<15	0.0	0.0	0.0	0.0	0.0	0.0	
		Dropped out	-	<15	0.0	0.0	0.0	0.0	0.0	0.0	

Note. A dash (-) indicates data are not reported to protect student anonymity. When the number of students represented by a final status is not reported, the class size is presented in intervals of five to provide a general idea of the number of students in the class while maintaining student anonymity. In a class of <150, for example, the number of students is between 145 and 149. Completion I consists of students who graduated or continued high school. Completion II consists of students who graduated, continued high school, or received General Educational Development (GED) certificates.

Table 3
 Longitudinal Completion Rates, Grades 9-12, by District, Campus, and Student Group, Texas Public Schools, Class of 2006

District	Campus	Final status		Class	Rate by student group (%)						
		Status	Number		All students	Afr. am.	Hisp.	White	Econ. dis.	At-risk	
SAN AUGUSTINE ISD	SAN AUGUSTINE H S	Completion I	-	<70	98.5	100.0	80.0	100.0	100.0	97.2	
		Completion II	-	<70	98.5	100.0	80.0	100.0	100.0	97.2	
		Graduated	-	<70	92.6	89.5	80.0	100.0	92.5	88.9	
		Continued	-	<70	5.9	10.5	0.0	0.0	7.5	8.3	
		Received GED	-	<70	0.0	0.0	0.0	0.0	0.0	0.0	
		Dropped out	-	<70	1.5	0.0	20.0	0.0	0.0	2.8	
SAN BENITO CISD		Completion I	474	585	81.0	0.0	81.1	84.6	80.5	78.4	
		Completion II	496	585	84.8	0.0	84.7	92.3	84.2	82.3	
		Graduated	388	585	66.3	0.0	66.0	84.6	66.0	60.4	
		Continued	86	585	14.7	0.0	15.1	0.0	14.5	18.0	
		Received GED	22	585	3.8	0.0	3.7	7.7	3.7	3.9	
		Dropped out	89	585	15.2	100.0	15.3	7.7	15.8	17.7	
	HESTER JUVENILE DETEN		Completion I	-	<20	0.0	-	0.0	0.0	0.0	0.0
			Completion II	-	<20	93.8	-	100.0	50.0	100.0	100.0
			Graduated	-	<20	0.0	-	0.0	0.0	0.0	0.0
			Continued	-	<20	0.0	-	0.0	0.0	0.0	0.0
			Received GED	-	<20	93.8	-	100.0	50.0	100.0	100.0
			Dropped out	-	<20	6.3	-	0.0	50.0	0.0	0.0
	POSITIVE REDIRECTION		Completion I	-	<5	100.0	-	100.0	-	100.0	100.0
			Completion II	-	<5	100.0	-	100.0	-	100.0	100.0
			Graduated	-	<5	0.0	-	0.0	-	0.0	0.0
			Continued	-	<5	100.0	-	100.0	-	100.0	100.0
			Received GED	-	<5	0.0	-	0.0	-	0.0	0.0
			Dropped out	-	<5	0.0	-	0.0	-	0.0	0.0
SAN DIEGO ISD		Completion I	-	<120	83.5	-	83.9	50.0	85.1	71.0	
		Completion II	-	<120	86.1	-	86.6	50.0	86.2	74.2	
		Graduated	-	<120	77.4	-	77.7	50.0	81.6	62.9	
		Continued	-	<120	6.1	-	6.3	0.0	3.4	8.1	
		Received GED	-	<120	2.6	-	2.7	0.0	1.1	3.2	
		Dropped out	-	<120	13.9	-	13.4	50.0	13.8	25.8	
	SAN DIEGO H S		Completion I	-	<120	83.5	-	83.9	50.0	85.1	71.0
			Completion II	-	<120	86.1	-	86.6	50.0	86.2	74.2
			Graduated	-	<120	77.4	-	77.7	50.0	81.6	62.9
			Continued	-	<120	6.1	-	6.3	0.0	3.4	8.1
			Received GED	-	<120	2.6	-	2.7	0.0	1.1	3.2
			Dropped out	-	<120	13.9	-	13.4	50.0	13.8	25.8
SAN ELIZARIO ISD		Completion I	-	<205	93.5	-	93.5	-	93.4	91.2	
		Completion II	-	<205	95.5	-	95.5	-	95.4	93.0	
		Graduated	-	<205	74.6	-	74.6	-	74.0	58.8	
		Continued	-	<205	18.9	-	18.9	-	19.4	32.5	
		Received GED	-	<205	2.0	-	2.0	-	2.0	1.8	
		Dropped out	-	<205	4.5	-	4.5	-	4.6	7.0	
	EXCELL ACADEMY		Completion I	-	<5	100.0	-	100.0	-	100.0	100.0
			Completion II	-	<5	100.0	-	100.0	-	100.0	100.0
			Graduated	-	<5	0.0	-	0.0	-	0.0	0.0
			Continued	-	<5	100.0	-	100.0	-	100.0	100.0
			Received GED	-	<5	0.0	-	0.0	-	0.0	0.0
			Dropped out	-	<5	0.0	-	0.0	-	0.0	0.0
	SAN ELIZARIO H S		Completion I	-	<205	93.5	-	93.5	-	93.3	91.2
			Completion II	-	<205	95.5	-	95.5	-	95.4	92.9
			Graduated	-	<205	75.0	-	75.0	-	74.4	59.3

Note. A dash (-) indicates data are not reported to protect student anonymity. When the number of students represented by a final status is not reported, the class size is presented in intervals of five to provide a general idea of the number of students in the class while maintaining student anonymity. In a class of <150, for example, the number of students is between 145 and 149. Completion I consists of students who graduated or continued high school. Completion II consists of students who graduated, continued high school, or received General Educational Development (GED) certificates.

Table 3
 Longitudinal Completion Rates, Grades 9-12, by District, Campus, and Student Group, Texas Public Schools, Class of 2006

District	Campus	Final status		Class	Rate by student group (%)					
		Status	Number		All students	Afr. am.	Hisp.	White	Econ. dis.	At-risk
SAN ELIZARIO ISD	SAN ELIZARIO H S	Continued	-	<205	18.5	-	18.5	-	19.0	31.9
		Received GED	-	<205	2.0	-	2.0	-	2.1	1.8
		Dropped out	-	<205	4.5	-	4.5	-	4.6	7.1
SAN FELIPE-DEL RIO CIS		Completion I	534	639	83.6	100.0	82.9	87.1	80.8	80.2
		Completion II	557	639	87.2	100.0	86.8	88.7	85.3	84.5
		Graduated	456	639	71.4	90.9	70.5	75.8	67.9	64.0
		Continued	78	639	12.2	9.1	12.5	11.3	12.9	16.2
		Received GED	23	639	3.6	0.0	3.9	1.6	4.5	4.3
		Dropped out	82	639	12.8	0.0	13.2	11.3	14.7	15.5
	DEL RIO H S	Completion I	534	634	84.2	100.0	83.7	87.1	81.3	80.9
		Completion II	557	634	87.9	100.0	87.6	88.7	85.9	85.2
		Graduated	456	634	71.9	90.9	71.1	75.8	68.3	64.6
		Continued	78	634	12.3	9.1	12.6	11.3	13.0	16.3
		Received GED	23	634	3.6	0.0	3.9	1.6	4.6	4.3
		Dropped out	77	634	12.1	0.0	12.4	11.3	14.1	14.8
SAN ISIDRO ISD		Completion I	-	<20	83.3	-	85.7	75.0	83.3	75.0
		Completion II	-	<20	88.9	-	85.7	100.0	83.3	75.0
		Graduated	-	<20	77.8	-	78.6	75.0	75.0	75.0
		Continued	-	<20	5.6	-	7.1	0.0	8.3	0.0
		Received GED	-	<20	5.6	-	0.0	25.0	0.0	0.0
		Dropped out	-	<20	11.1	-	14.3	0.0	16.7	25.0
	SAN ISIDRO H S	Completion I	-	<20	83.3	-	85.7	75.0	83.3	75.0
		Completion II	-	<20	88.9	-	85.7	100.0	83.3	75.0
		Graduated	-	<20	77.8	-	78.6	75.0	75.0	75.0
		Continued	-	<20	5.6	-	7.1	0.0	8.3	0.0
		Received GED	-	<20	5.6	-	0.0	25.0	0.0	0.0
		Dropped out	-	<20	11.1	-	14.3	0.0	16.7	25.0
SAN MARCOS CISD		Completion I	434	467	92.9	92.6	91.2	96.0	91.3	88.0
		Completion II	443	467	94.9	92.6	93.7	97.4	93.5	91.6
		Graduated	378	467	80.9	85.2	75.8	89.4	73.4	68.9
		Continued	56	467	12.0	7.4	15.4	6.6	17.9	19.1
		Received GED	9	467	1.9	0.0	2.5	1.3	2.2	3.6
		Dropped out	24	467	5.1	7.4	6.3	2.6	6.5	8.4
	SAN MARCOS H S	Completion I	362	392	92.3	92.0	90.6	95.4	89.8	85.1
		Completion II	371	392	94.6	92.0	93.6	96.9	92.4	89.9
		Graduated	333	392	84.9	84.0	80.7	92.4	75.8	73.4
		Continued	29	392	7.4	8.0	9.9	3.1	14.0	11.7
		Received GED	9	392	2.3	0.0	3.0	1.5	2.5	4.8
		Dropped out	21	392	5.4	8.0	6.4	3.1	7.6	10.1
SAN PERLITA ISD		Completion I	-	<20	100.0	-	100.0	100.0	100.0	100.0
		Completion II	-	<20	100.0	-	100.0	100.0	100.0	100.0
		Graduated	-	<20	100.0	-	100.0	100.0	100.0	100.0
		Continued	-	<20	0.0	-	0.0	0.0	0.0	0.0
		Received GED	-	<20	0.0	-	0.0	0.0	0.0	0.0
		Dropped out	-	<20	0.0	-	0.0	0.0	0.0	0.0
	SAN PERLITA H S	Completion I	-	<20	100.0	-	100.0	100.0	100.0	100.0
		Completion II	-	<20	100.0	-	100.0	100.0	100.0	100.0
		Graduated	-	<20	100.0	-	100.0	100.0	100.0	100.0
		Continued	-	<20	0.0	-	0.0	0.0	0.0	0.0
		Received GED	-	<20	0.0	-	0.0	0.0	0.0	0.0
		Dropped out	-	<20	0.0	-	0.0	0.0	0.0	0.0

Note. A dash (-) indicates data are not reported to protect student anonymity. When the number of students represented by a final status is not reported, the class size is presented in intervals of five to provide a general idea of the number of students in the class while maintaining student anonymity. In a class of <150, for example, the number of students is between 145 and 149. Completion I consists of students who graduated or continued high school. Completion II consists of students who graduated, continued high school, or received General Educational Development (GED) certificates.

Table 3
 Longitudinal Completion Rates, Grades 9-12, by District, Campus, and Student Group, Texas Public Schools, Class of 2006

District	Campus	Final status		Class	Rate by student group (%)					
		Status	Number		All students	Afr. am.	Hisp.	White	Econ. dis.	At-risk
SAN SABA ISD		Completion I	-	<65	100.0	100.0	100.0	100.0	100.0	100.0
		Completion II	-	<65	100.0	100.0	100.0	100.0	100.0	100.0
		Graduated	-	<65	93.5	100.0	83.3	100.0	95.7	88.6
		Continued	-	<65	6.5	0.0	16.7	0.0	4.3	11.4
		Received GED	-	<65	0.0	0.0	0.0	0.0	0.0	0.0
		Dropped out	-	<65	0.0	0.0	0.0	0.0	0.0	0.0
	SAN SABA H S	Completion I	-	<65	100.0	100.0	100.0	100.0	100.0	100.0
		Completion II	-	<65	100.0	100.0	100.0	100.0	100.0	100.0
		Graduated	-	<65	93.5	100.0	83.3	100.0	95.7	88.6
		Continued	-	<65	6.5	0.0	16.7	0.0	4.3	11.4
		Received GED	-	<65	0.0	0.0	0.0	0.0	0.0	0.0
		Dropped out	-	<65	0.0	0.0	0.0	0.0	0.0	0.0
SANDS CISD		Completion I	-	<20	88.2	100.0	85.7	88.9	80.0	60.0
		Completion II	-	<20	94.1	100.0	85.7	100.0	90.0	80.0
		Graduated	-	<20	82.4	100.0	85.7	77.8	70.0	40.0
		Continued	-	<20	5.9	0.0	0.0	11.1	10.0	20.0
		Received GED	-	<20	5.9	0.0	0.0	11.1	10.0	20.0
		Dropped out	-	<20	5.9	0.0	14.3	0.0	10.0	20.0
	SANDS CISD	Completion I	-	<20	88.2	100.0	85.7	88.9	80.0	60.0
		Completion II	-	<20	94.1	100.0	85.7	100.0	90.0	80.0
		Graduated	-	<20	82.4	100.0	85.7	77.8	70.0	40.0
		Continued	-	<20	5.9	0.0	0.0	11.1	10.0	20.0
		Received GED	-	<20	5.9	0.0	0.0	11.1	10.0	20.0
		Dropped out	-	<20	5.9	0.0	14.3	0.0	10.0	20.0
SANFORD-FRITCH ISD		Completion I	-	<75	94.4	-	60.0	96.9	93.8	94.4
		Completion II	-	<75	97.2	-	80.0	98.5	100.0	100.0
		Graduated	-	<75	90.1	-	60.0	92.3	87.5	91.7
		Continued	-	<75	4.2	-	0.0	4.6	6.3	2.8
		Received GED	-	<75	2.8	-	20.0	1.5	6.3	5.6
		Dropped out	-	<75	2.8	-	20.0	1.5	0.0	0.0
	C H A M P S	Completion I	-	<15	66.7	-	33.3	77.8	80.0	75.0
		Completion II	-	<15	83.3	-	66.7	88.9	100.0	100.0
		Graduated	-	<15	50.0	-	33.3	55.6	60.0	62.5
		Continued	-	<15	16.7	-	0.0	22.2	20.0	12.5
		Received GED	-	<15	16.7	-	33.3	11.1	20.0	25.0
		Dropped out	-	<15	16.7	-	33.3	11.1	0.0	0.0
SANFORD-FRITCH H S	Completion I	-	<60	100.0	-	100.0	100.0	100.0	100.0	
	Completion II	-	<60	100.0	-	100.0	100.0	100.0	100.0	
	Graduated	-	<60	98.3	-	100.0	98.2	100.0	100.0	
	Continued	-	<60	1.7	-	0.0	1.8	0.0	0.0	
	Received GED	-	<60	0.0	-	0.0	0.0	0.0	0.0	
	Dropped out	-	<60	0.0	-	0.0	0.0	0.0	0.0	
SANGER ISD		Completion I	-	<190	94.1	-	88.5	95.0	89.7	92.1
		Completion II	-	<190	95.7	-	88.5	96.9	89.7	93.4
		Graduated	-	<190	88.2	-	69.2	91.2	75.9	80.3
		Continued	-	<190	5.9	-	19.2	3.8	13.8	11.8
		Received GED	-	<190	1.6	-	0.0	1.9	0.0	1.3
		Dropped out	-	<190	4.3	-	11.5	3.1	10.3	6.6
	LINDA TUTT HIGH SCHOO	Completion I	-	<45	87.5	-	80.0	90.0	88.9	87.5
		Completion II	-	<45	87.5	-	80.0	90.0	88.9	87.5
		Graduated	-	<45	75.0	-	60.0	80.0	66.7	75.0

Note. A dash (-) indicates data are not reported to protect student anonymity. When the number of students represented by a final status is not reported, the class size is presented in intervals of five to provide a general idea of the number of students in the class while maintaining student anonymity. In a class of <150, for example, the number of students is between 145 and 149. Completion I consists of students who graduated or continued high school. Completion II consists of students who graduated, continued high school, or received General Educational Development (GED) certificates.

Table 3
 Longitudinal Completion Rates, Grades 9-12, by District, Campus, and Student Group, Texas Public Schools, Class of 2006

District	Campus	Final status		Class	Rate by student group (%)						
		Status	Number		All students	Afr. am.	Hisp.	White	Econ. dis.	At-risk	
SANGER ISD	LINDA TUTT HIGH SCHOOL	Continued	-	<45	12.5	-	20.0	10.0	22.2	12.5	
		Received GED	-	<45	0.0	-	0.0	0.0	0.0	0.0	
		Dropped out	-	<45	12.5	-	20.0	10.0	11.1	12.5	
	SANGER H S	Completion I	-	<150	95.9	-	93.8	96.1	90.0	95.5	
		Completion II	-	<150	98.0	-	93.8	98.4	90.0	97.7	
		Graduated	-	<150	91.8	-	75.0	93.8	80.0	84.1	
		Continued	-	<150	4.1	-	18.8	2.3	10.0	11.4	
		Received GED	-	<150	2.0	-	0.0	2.3	0.0	2.3	
		Dropped out	-	<150	2.0	-	6.3	1.6	10.0	2.3	
	SANTA ANNA ISD		Completion I	-	<25	80.0	100.0	100.0	73.3	55.6	84.6
Completion II			-	<25	85.0	100.0	100.0	80.0	66.7	84.6	
Graduated			-	<25	80.0	100.0	100.0	73.3	55.6	84.6	
Continued			-	<25	0.0	0.0	0.0	0.0	0.0	0.0	
Received GED			-	<25	5.0	0.0	0.0	6.7	11.1	0.0	
Dropped out			-	<25	15.0	0.0	0.0	20.0	33.3	15.4	
SANTA ANNA SECONDARY			Completion I	-	<25	80.0	100.0	100.0	73.3	55.6	84.6
		Completion II	-	<25	85.0	100.0	100.0	80.0	66.7	84.6	
		Graduated	-	<25	80.0	100.0	100.0	73.3	55.6	84.6	
		Continued	-	<25	0.0	0.0	0.0	0.0	0.0	0.0	
		Received GED	-	<25	5.0	0.0	0.0	6.7	11.1	0.0	
		Dropped out	-	<25	15.0	0.0	0.0	20.0	33.3	15.4	
		SANTA FE ISD		Completion I	295	333	88.6	-	100.0	87.3	74.4
Completion II				312	333	93.7	-	100.0	93.0	87.2	86.6
Graduated	266			333	79.9	-	81.3	79.6	66.7	59.1	
Continued	29			333	8.7	-	18.8	7.7	7.7	18.1	
Received GED	17			333	5.1	-	0.0	5.7	12.8	9.4	
Dropped out	21			333	6.3	-	0.0	7.0	12.8	13.4	
SANTA FE H S	Completion I			295	333	88.6	-	100.0	87.3	74.4	77.2
	Completion II		312	333	93.7	-	100.0	93.0	87.2	86.6	
	Graduated		266	333	79.9	-	81.3	79.6	66.7	59.1	
	Continued		29	333	8.7	-	18.8	7.7	7.7	18.1	
	Received GED		17	333	5.1	-	0.0	5.7	12.8	9.4	
	Dropped out		21	333	6.3	-	0.0	7.0	12.8	13.4	
	SANTA GERTRUDIS ISD			Completion I	-	<40	97.4	-	100.0	88.9	95.5
Completion II				-	<40	100.0	-	100.0	100.0	100.0	100.0
Graduated		-		<40	86.8	-	86.2	88.9	86.4	80.0	
Continued		-		<40	10.5	-	13.8	0.0	9.1	20.0	
Received GED		-		<40	2.6	-	0.0	11.1	4.5	0.0	
Dropped out		-		<40	0.0	-	0.0	0.0	0.0	0.0	
ACADEMY H S		Completion I		-	<40	97.4	-	100.0	88.9	95.5	100.0
		Completion II	-	<40	100.0	-	100.0	100.0	100.0	100.0	
		Graduated	-	<40	86.8	-	86.2	88.9	86.4	80.0	
		Continued	-	<40	10.5	-	13.8	0.0	9.1	20.0	
		Received GED	-	<40	2.6	-	0.0	11.1	4.5	0.0	
		Dropped out	-	<40	0.0	-	0.0	0.0	0.0	0.0	
		SANTA MARIA ISD		Completion I	-	<50	87.5	-	87.5	-	86.7
Completion II				-	<50	87.5	-	87.5	-	86.7	84.6
Graduated	-			<50	85.4	-	85.4	-	84.4	82.1	
Continued	-			<50	2.1	-	2.1	-	2.2	2.6	
Received GED	-			<50	0.0	-	0.0	-	0.0	0.0	
Dropped out	-			<50	12.5	-	12.5	-	13.3	15.4	

Note. A dash (-) indicates data are not reported to protect student anonymity. When the number of students represented by a final status is not reported, the class size is presented in intervals of five to provide a general idea of the number of students in the class while maintaining student anonymity. In a class of <150, for example, the number of students is between 145 and 149. Completion I consists of students who graduated or continued high school. Completion II consists of students who graduated, continued high school, or received General Educational Development (GED) certificates.

Table 3
 Longitudinal Completion Rates, Grades 9-12, by District, Campus, and Student Group, Texas Public Schools, Class of 2006

District	Campus	Final status		Class	Rate by student group (%)					
		Status	Number		All students	Afr. am.	Hisp.	White	Econ. dis.	At-risk
SANTA MARIA ISD	SANTA MARIA H S	Completion I	-	<50	89.1	-	89.1	-	88.4	86.5
		Completion II	-	<50	89.1	-	89.1	-	88.4	86.5
		Graduated	-	<50	87.0	-	87.0	-	86.0	83.8
		Continued	-	<50	2.2	-	2.2	-	2.3	2.7
		Received GED	-	<50	0.0	-	0.0	-	0.0	0.0
		Dropped out	-	<50	10.9	-	10.9	-	11.6	13.5
SANTA ROSA ISD		Completion I	-	<75	97.3	-	97.2	100.0	97.2	96.3
		Completion II	-	<75	97.3	-	97.2	100.0	97.2	96.3
		Graduated	-	<75	91.8	-	91.7	100.0	91.5	88.9
		Continued	-	<75	5.5	-	5.6	0.0	5.6	7.4
		Received GED	-	<75	0.0	-	0.0	0.0	0.0	0.0
		Dropped out	-	<75	2.7	-	2.8	0.0	2.8	3.7
	SANTA ROSA H S	Completion I	-	<75	97.3	-	97.2	100.0	97.2	96.3
		Completion II	-	<75	97.3	-	97.2	100.0	97.2	96.3
		Graduated	-	<75	91.8	-	91.7	100.0	91.5	88.9
		Continued	-	<75	5.5	-	5.6	0.0	5.6	7.4
		Received GED	-	<75	0.0	-	0.0	0.0	0.0	0.0
		Dropped out	-	<75	2.7	-	2.8	0.0	2.8	3.7
SANTO ISD		Completion I	-	<35	97.0	-	100.0	96.6	100.0	100.0
		Completion II	-	<35	100.0	-	100.0	100.0	100.0	100.0
		Graduated	-	<35	97.0	-	100.0	96.6	100.0	100.0
		Continued	-	<35	0.0	-	0.0	0.0	0.0	0.0
		Received GED	-	<35	3.0	-	0.0	3.4	0.0	0.0
		Dropped out	-	<35	0.0	-	0.0	0.0	0.0	0.0
	SANTO HIGH SCHOOL	Completion I	-	<35	97.0	-	100.0	96.6	100.0	100.0
		Completion II	-	<35	100.0	-	100.0	100.0	100.0	100.0
		Graduated	-	<35	97.0	-	100.0	96.6	100.0	100.0
		Continued	-	<35	0.0	-	0.0	0.0	0.0	0.0
		Received GED	-	<35	3.0	-	0.0	3.4	0.0	0.0
		Dropped out	-	<35	0.0	-	0.0	0.0	0.0	0.0
SAVOY ISD		Completion I	-	<30	100.0	-	-	100.0	100.0	100.0
		Completion II	-	<30	100.0	-	-	100.0	100.0	100.0
		Graduated	-	<30	100.0	-	-	100.0	100.0	100.0
		Continued	-	<30	0.0	-	-	0.0	0.0	0.0
		Received GED	-	<30	0.0	-	-	0.0	0.0	0.0
		Dropped out	-	<30	0.0	-	-	0.0	0.0	0.0
	SAVOY H S	Completion I	-	<30	100.0	-	-	100.0	100.0	100.0
		Completion II	-	<30	100.0	-	-	100.0	100.0	100.0
		Graduated	-	<30	100.0	-	-	100.0	100.0	100.0
		Continued	-	<30	0.0	-	-	0.0	0.0	0.0
		Received GED	-	<30	0.0	-	-	0.0	0.0	0.0
		Dropped out	-	<30	0.0	-	-	0.0	0.0	0.0
SCHERTZ-CIBOLO-U CITY		Completion I	-	<610	95.1	92.2	94.9	95.4	89.7	89.4
		Completion II	-	<610	95.4	93.5	94.9	95.7	89.7	90.2
		Graduated	-	<610	90.0	87.0	87.6	90.9	85.6	78.4
		Continued	-	<610	5.1	5.2	7.3	4.6	4.1	11.0
		Received GED	-	<610	0.3	1.3	0.0	0.3	0.0	0.8
		Dropped out	-	<610	4.6	6.5	5.1	4.3	10.3	9.8
	SAMUEL CLEMENS H S	Completion I	-	<520	96.9	94.6	96.5	97.4	93.2	91.3
		Completion II	-	<520	97.3	95.9	96.5	97.7	93.2	92.3
		Graduated	-	<520	94.4	90.5	93.0	95.5	91.8	85.2

Note. A dash (-) indicates data are not reported to protect student anonymity. When the number of students represented by a final status is not reported, the class size is presented in intervals of five to provide a general idea of the number of students in the class while maintaining student anonymity. In a class of <150, for example, the number of students is between 145 and 149. Completion I consists of students who graduated or continued high school. Completion II consists of students who graduated, continued high school, or received General Educational Development (GED) certificates.

Table 3

Longitudinal Completion Rates, Grades 9-12, by District, Campus, and Student Group, Texas Public Schools, Class of 2006

District	Campus	Final status		Class	Rate by student group (%)					
		Status	Number		All students	Afr. am.	Hisp.	White	Econ. dis.	At-risk
SCHERTZ-CIBOLO-U CITY	SAMUEL CLEMENS H S	Continued	-	<520	2.5	4.1	3.5	1.9	1.4	6.0
		Received GED	-	<520	0.4	1.4	0.0	0.3	0.0	1.1
		Dropped out	-	<520	2.7	4.1	3.5	2.3	6.8	7.7
SCHLEICHER ISD		Completion I	-	<45	95.5	-	92.3	100.0	86.7	89.5
		Completion II	-	<45	97.7	-	96.2	100.0	93.3	94.7
		Graduated	-	<45	95.5	-	92.3	100.0	86.7	89.5
		Continued	-	<45	0.0	-	0.0	0.0	0.0	0.0
		Received GED	-	<45	2.3	-	3.8	0.0	6.7	5.3
		Dropped out	-	<45	2.3	-	3.8	0.0	6.7	5.3
	ELDORADO H S	Completion I	-	<45	95.5	-	92.3	100.0	86.7	89.5
		Completion II	-	<45	97.7	-	96.2	100.0	93.3	94.7
		Graduated	-	<45	95.5	-	92.3	100.0	86.7	89.5
		Continued	-	<45	0.0	-	0.0	0.0	0.0	0.0
SCHULENBURG ISD		Completion I	-	<50	95.9	77.8	100.0	100.0	91.7	88.2
		Completion II	-	<50	95.9	77.8	100.0	100.0	91.7	88.2
		Graduated	-	<50	91.8	66.7	100.0	96.8	83.3	82.4
		Continued	-	<50	4.1	11.1	0.0	3.2	8.3	5.9
		Received GED	-	<50	0.0	0.0	0.0	0.0	0.0	0.0
		Dropped out	-	<50	4.1	22.2	0.0	0.0	8.3	11.8
	SCHULENBURG SECONDARY	Completion I	-	<50	95.9	77.8	100.0	100.0	91.7	88.2
		Completion II	-	<50	95.9	77.8	100.0	100.0	91.7	88.2
		Graduated	-	<50	91.8	66.7	100.0	96.8	83.3	82.4
		Continued	-	<50	4.1	11.1	0.0	3.2	8.3	5.9
SCURRY-ROSSER ISD		Completion I	-	<65	95.2	100.0	-	94.3	100.0	86.7
		Completion II	-	<65	98.4	100.0	-	98.1	100.0	93.3
		Graduated	-	<65	93.5	100.0	-	92.5	100.0	86.7
		Continued	-	<65	1.6	0.0	-	1.9	0.0	0.0
		Received GED	-	<65	3.2	0.0	-	3.8	0.0	6.7
		Dropped out	-	<65	1.6	0.0	-	1.9	0.0	6.7
	SCURRY-ROSSER H S	Completion I	-	<65	95.2	100.0	-	94.3	100.0	86.7
		Completion II	-	<65	98.4	100.0	-	98.1	100.0	93.3
		Graduated	-	<65	93.5	100.0	-	92.5	100.0	86.7
		Continued	-	<65	1.6	0.0	-	1.9	0.0	0.0
SEAGRAVES ISD		Completion I	-	<45	97.6	100.0	96.8	100.0	96.3	95.0
		Completion II	-	<45	97.6	100.0	96.8	100.0	96.3	95.0
		Graduated	-	<45	95.2	100.0	93.5	100.0	96.3	95.0
		Continued	-	<45	2.4	0.0	3.2	0.0	0.0	0.0
		Received GED	-	<45	0.0	0.0	0.0	0.0	0.0	0.0
		Dropped out	-	<45	2.4	0.0	3.2	0.0	3.7	5.0
	SEAGRAVES H S	Completion I	-	<40	97.2	100.0	96.0	100.0	95.7	93.8
		Completion II	-	<40	97.2	100.0	96.0	100.0	95.7	93.8
		Graduated	-	<40	94.4	100.0	92.0	100.0	95.7	93.8
		Continued	-	<40	2.8	0.0	4.0	0.0	0.0	0.0
	Received GED	-	<40	0.0	0.0	0.0	0.0	0.0	0.0	
	Dropped out	-	<40	2.8	0.0	4.0	0.0	4.3	6.3	

Note. A dash (-) indicates data are not reported to protect student anonymity. When the number of students represented by a final status is not reported, the class size is presented in intervals of five to provide a general idea of the number of students in the class while maintaining student anonymity. In a class of <150, for example, the number of students is between 145 and 149. Completion I consists of students who graduated or continued high school. Completion II consists of students who graduated, continued high school, or received General Educational Development (GED) certificates.

Table 3
 Longitudinal Completion Rates, Grades 9-12, by District, Campus, and Student Group, Texas Public Schools, Class of 2006

District	Campus	Final status		Class	Rate by student group (%)						
		Status	Number		All students	Afr. am.	Hisp.	White	Econ. dis.	At-risk	
SEALY ISD		Completion I	-	<175	95.3	100.0	97.8	93.3	95.5	88.9	
		Completion II	-	<175	97.1	100.0	97.8	96.2	97.0	92.1	
		Graduated	-	<175	92.4	100.0	86.7	93.3	89.6	81.0	
		Continued	-	<175	2.9	0.0	11.1	0.0	6.0	7.9	
		Received GED	-	<175	1.8	0.0	0.0	2.9	1.5	3.2	
		Dropped out	-	<175	2.9	0.0	2.2	3.8	3.0	7.9	
	SEALY H S	Completion I	-	<175	95.3	100.0	97.8	93.3	95.5	88.9	
		Completion II	-	<175	97.1	100.0	97.8	96.2	97.0	92.1	
		Graduated	-	<175	92.4	100.0	86.7	93.3	89.6	81.0	
		Continued	-	<175	2.9	0.0	11.1	0.0	6.0	7.9	
		Received GED	-	<175	1.8	0.0	0.0	2.9	1.5	3.2	
		Dropped out	-	<175	2.9	0.0	2.2	3.8	3.0	7.9	
	SEGUIN ISD		Completion I	458	531	86.3	87.8	83.0	90.2	80.4	80.5
			Completion II	472	531	88.9	92.7	85.6	92.6	84.9	84.7
Graduated			431	531	81.2	80.5	77.8	85.6	75.3	73.1	
Continued			27	531	5.1	7.3	5.2	4.7	5.0	7.5	
Received GED			14	531	2.6	4.9	2.6	2.3	4.6	4.2	
Dropped out			59	531	11.1	7.3	14.4	7.4	15.1	15.3	
MERCER & BLUMBERG LRN		Completion I	-	<85	74.4	83.3	75.0	73.9	74.3	75.3	
		Completion II	-	<85	74.4	83.3	75.0	73.9	74.3	75.3	
		Graduated	-	<85	64.6	66.7	73.1	47.8	65.7	66.2	
		Continued	-	<85	9.8	16.7	1.9	26.1	8.6	9.1	
		Received GED	-	<85	0.0	0.0	0.0	0.0	0.0	0.0	
		Dropped out	-	<85	25.6	16.7	25.0	26.1	25.7	24.7	
SEGUIN HIGH SCHOOL		Completion I	397	449	88.4	88.6	84.9	92.2	81.5	82.3	
		Completion II	411	449	91.5	94.3	88.1	94.8	87.0	87.9	
	Graduated	378	449	84.2	82.9	78.9	90.1	77.2	75.3		
	Continued	19	449	4.2	5.7	6.0	2.1	4.3	6.9		
	Received GED	14	449	3.1	5.7	3.2	2.6	5.4	5.6		
	Dropped out	38	449	8.5	5.7	11.9	5.2	13.0	12.1		
SEMINOLE ISD		Completion I	-	<160	95.5	100.0	94.3	96.9	96.8	92.9	
		Completion II	-	<160	98.7	100.0	96.2	100.0	98.4	95.2	
		Graduated	-	<160	89.8	100.0	83.0	93.9	90.3	78.6	
		Continued	-	<160	5.7	0.0	11.3	3.1	6.5	14.3	
		Received GED	-	<160	3.2	0.0	1.9	3.1	1.6	2.4	
		Dropped out	-	<160	1.3	0.0	3.8	0.0	1.6	4.8	
	SEMINOLE H S	Completion I	-	<135	96.3	100.0	95.3	97.6	95.7	92.0	
		Completion II	-	<135	99.3	100.0	97.7	100.0	97.9	96.0	
		Graduated	-	<135	93.3	100.0	88.4	96.5	95.7	84.0	
		Continued	-	<135	3.0	0.0	7.0	1.2	0.0	8.0	
		Received GED	-	<135	3.0	0.0	2.3	2.4	2.1	4.0	
		Dropped out	-	<135	0.7	0.0	2.3	0.0	2.1	4.0	
	SEMINOLE SUCCESS CTR	Completion I	-	<25	91.3	-	90.0	92.3	100.0	94.1	
		Completion II	-	<25	95.7	-	90.0	100.0	100.0	94.1	
Graduated		-	<25	69.6	-	60.0	76.9	73.3	70.6		
Continued		-	<25	21.7	-	30.0	15.4	26.7	23.5		
Received GED		-	<25	4.3	-	0.0	7.7	0.0	0.0		
Dropped out		-	<25	4.3	-	10.0	0.0	0.0	5.9		
SEYMOUR ISD	Completion I	-	<45	97.7	100.0	100.0	97.1	100.0	100.0		
	Completion II	-	<45	97.7	100.0	100.0	97.1	100.0	100.0		
	Graduated	-	<45	93.0	100.0	100.0	91.4	92.9	85.7		

Note. A dash (-) indicates data are not reported to protect student anonymity. When the number of students represented by a final status is not reported, the class size is presented in intervals of five to provide a general idea of the number of students in the class while maintaining student anonymity. In a class of <150, for example, the number of students is between 145 and 149. Completion I consists of students who graduated or continued high school. Completion II consists of students who graduated, continued high school, or received General Educational Development (GED) certificates.

Table 3
 Longitudinal Completion Rates, Grades 9-12, by District, Campus, and Student Group, Texas Public Schools, Class of 2006

District	Campus	Final status			Rate by student group (%)						
		Status	Number	Class	All students	Afr. am.	Hisp.	White	Econ. dis.	At-risk	
SEYMOUR ISD		Continued	-	<45	4.7	0.0	0.0	5.7	7.1	14.3	
		Received GED	-	<45	0.0	0.0	0.0	0.0	0.0	0.0	
		Dropped out	-	<45	2.3	0.0	0.0	2.9	0.0	0.0	
	SEYMOUR H S	Completion I	-	<45	97.7	100.0	100.0	97.1	100.0	100.0	
		Completion II	-	<45	97.7	100.0	100.0	97.1	100.0	100.0	
		Graduated	-	<45	93.0	100.0	100.0	91.4	92.9	85.7	
		Continued	-	<45	4.7	0.0	0.0	5.7	7.1	14.3	
		Received GED	-	<45	0.0	0.0	0.0	0.0	0.0	0.0	
	SHALLOWATER ISD		Completion I	-	<85	95.2	100.0	91.7	96.6	100.0	87.5
			Completion II	-	<85	96.4	100.0	91.7	98.3	100.0	90.6
Graduated			-	<85	94.0	100.0	87.5	96.6	92.9	84.4	
Continued			-	<85	1.2	0.0	4.2	0.0	7.1	3.1	
Received GED			-	<85	1.2	0.0	0.0	1.7	0.0	3.1	
SHALLOWATER H S		Completion I	-	<85	95.2	100.0	91.7	96.6	100.0	87.5	
		Completion II	-	<85	96.4	100.0	91.7	98.3	100.0	90.6	
		Graduated	-	<85	94.0	100.0	87.5	96.6	92.9	84.4	
		Continued	-	<85	1.2	0.0	4.2	0.0	7.1	3.1	
		Received GED	-	<85	1.2	0.0	0.0	1.7	0.0	3.1	
SHAMROCK ISD		Completion I	-	<40	88.6	66.7	83.3	92.3	72.7	62.5	
		Completion II	-	<40	91.4	66.7	83.3	96.2	81.8	62.5	
		Graduated	-	<40	88.6	66.7	83.3	92.3	72.7	62.5	
		Continued	-	<40	0.0	0.0	0.0	0.0	0.0	0.0	
		Received GED	-	<40	2.9	0.0	0.0	3.8	9.1	0.0	
	SHAMROCK H S	Completion I	-	<40	88.6	66.7	83.3	92.3	72.7	62.5	
		Completion II	-	<40	91.4	66.7	83.3	96.2	81.8	62.5	
		Graduated	-	<40	88.6	66.7	83.3	92.3	72.7	62.5	
		Continued	-	<40	0.0	0.0	0.0	0.0	0.0	0.0	
		Received GED	-	<40	2.9	0.0	0.0	3.8	9.1	0.0	
SHARYLAND ISD		Completion I	-	<485	93.1	75.0	92.4	98.6	92.3	88.8	
		Completion II	-	<485	93.8	100.0	92.4	100.0	92.8	89.9	
		Graduated	-	<485	87.3	75.0	85.9	95.7	82.8	79.0	
		Continued	-	<485	5.8	0.0	6.6	2.9	9.6	9.8	
		Received GED	-	<485	0.6	25.0	0.0	1.4	0.5	1.1	
	SHARYLAND ALTERNATIV	Completion I	-	<5	100.0	-	100.0	100.0	100.0	100.0	
		Completion II	-	<5	100.0	-	100.0	100.0	100.0	100.0	
		Graduated	-	<5	66.7	-	50.0	100.0	50.0	66.7	
		Continued	-	<5	33.3	-	50.0	0.0	50.0	33.3	
		Received GED	-	<5	0.0	-	0.0	0.0	0.0	0.0	
SHARYLAND H S	Completion I	-	<480	93.1	75.0	92.4	98.5	92.3	88.6		
	Completion II	-	<480	93.7	100.0	92.4	100.0	92.8	89.7		
	Graduated	-	<480	87.4	75.0	86.0	95.6	83.1	79.1		
	Continued	-	<480	5.6	0.0	6.3	2.9	9.2	9.5		
	Received GED	-	<480	0.6	25.0	0.0	1.5	0.5	1.1		

Note. A dash (-) indicates data are not reported to protect student anonymity. When the number of students represented by a final status is not reported, the class size is presented in intervals of five to provide a general idea of the number of students in the class while maintaining student anonymity. In a class of <150, for example, the number of students is between 145 and 149. Completion I consists of students who graduated or continued high school. Completion II consists of students who graduated, continued high school, or received General Educational Development (GED) certificates.

Table 3
 Longitudinal Completion Rates, Grades 9-12, by District, Campus, and Student Group, Texas Public Schools, Class of 2006

District	Campus	Final status		Class	Rate by student group (%)					
		Status	Number		All students	Afr. am.	Hisp.	White	Econ. dis.	At-risk
SHELBYVILLE ISD		Completion I	-	<55	90.2	86.7	-	91.7	73.3	77.8
		Completion II	-	<55	90.2	86.7	-	91.7	73.3	77.8
		Graduated	-	<55	90.2	86.7	-	91.7	73.3	77.8
		Continued	-	<55	0.0	0.0	-	0.0	0.0	0.0
		Received GED	-	<55	0.0	0.0	-	0.0	0.0	0.0
		Dropped out	-	<55	9.8	13.3	-	8.3	26.7	22.2
	SHELBYVILLE SCHOOL	Completion I	-	<55	90.2	86.7	-	91.7	73.3	77.8
		Completion II	-	<55	90.2	86.7	-	91.7	73.3	77.8
		Graduated	-	<55	90.2	86.7	-	91.7	73.3	77.8
		Continued	-	<55	0.0	0.0	-	0.0	0.0	0.0
		Received GED	-	<55	0.0	0.0	-	0.0	0.0	0.0
		Dropped out	-	<55	9.8	13.3	-	8.3	26.7	22.2
SHELDON ISD		Completion I	-	<295	89.7	94.2	84.8	90.9	85.4	87.0
		Completion II	-	<295	90.7	95.3	84.8	93.2	86.6	88.0
		Graduated	-	<295	78.0	81.4	71.4	81.8	69.4	74.5
		Continued	-	<295	11.7	12.8	13.4	9.1	15.9	12.5
		Received GED	-	<295	1.0	1.2	0.0	2.3	1.3	1.0
		Dropped out	-	<295	9.3	4.7	15.2	6.8	13.4	12.0
	C E KING H S	Completion I	-	<275	89.6	93.8	84.5	91.4	84.8	86.9
		Completion II	-	<275	90.7	95.1	84.5	93.8	86.2	88.1
		Graduated	-	<275	81.1	85.2	74.8	84.0	72.4	77.8
		Continued	-	<275	8.5	8.6	9.7	7.4	12.4	9.1
		Received GED	-	<275	1.1	1.2	0.0	2.5	1.4	1.1
		Dropped out	-	<275	9.3	4.9	15.5	6.2	13.8	11.9
SHEPHERD ISD		Completion I	-	<135	90.8	100.0	93.3	88.9	89.5	87.6
		Completion II	-	<135	93.9	100.0	93.3	92.9	92.1	92.1
		Graduated	-	<135	86.3	81.3	86.7	86.9	81.6	83.1
		Continued	-	<135	4.6	18.8	6.7	2.0	7.9	4.5
		Received GED	-	<135	3.1	0.0	0.0	4.0	2.6	4.5
		Dropped out	-	<135	6.1	0.0	6.7	7.1	7.9	7.9
	SHEPHERD H S	Completion I	-	<135	90.8	100.0	93.3	88.9	89.5	87.6
		Completion II	-	<135	93.9	100.0	93.3	92.9	92.1	92.1
		Graduated	-	<135	86.3	81.3	86.7	86.9	81.6	83.1
		Continued	-	<135	4.6	18.8	6.7	2.0	7.9	4.5
		Received GED	-	<135	3.1	0.0	0.0	4.0	2.6	4.5
		Dropped out	-	<135	6.1	0.0	6.7	7.1	7.9	7.9
SHERMAN ISD		Completion I	362	397	91.2	95.3	87.7	90.7	93.1	82.8
		Completion II	381	397	96.0	96.9	93.0	96.1	96.2	91.7
		Graduated	338	397	85.1	89.1	75.4	86.0	80.8	69.8
		Continued	24	397	6.0	6.3	12.3	4.7	12.3	13.0
		Received GED	19	397	4.8	1.6	5.3	5.4	3.1	8.9
		Dropped out	16	397	4.0	3.1	7.0	3.9	3.8	8.3
	COOKE/FANNIN/GRAYSON	Completion I	-	<5	25.0	50.0	-	0.0	0.0	25.0
		Completion II	-	<5	100.0	100.0	-	100.0	100.0	100.0
		Graduated	-	<5	25.0	50.0	-	0.0	0.0	25.0
		Continued	-	<5	0.0	0.0	-	0.0	0.0	0.0
		Received GED	-	<5	75.0	50.0	-	100.0	100.0	75.0
		Dropped out	-	<5	0.0	0.0	-	0.0	0.0	0.0
	DOUGLASS LEARNING CTR	Completion I	-	<65	88.7	91.7	77.8	89.5	93.1	86.3
		Completion II	-	<65	90.3	91.7	77.8	92.1	93.1	88.2
		Graduated	-	<65	71.0	58.3	55.6	78.9	69.0	64.7

Note. A dash (-) indicates data are not reported to protect student anonymity. When the number of students represented by a final status is not reported, the class size is presented in intervals of five to provide a general idea of the number of students in the class while maintaining student anonymity. In a class of <150, for example, the number of students is between 145 and 149. Completion I consists of students who graduated or continued high school. Completion II consists of students who graduated, continued high school, or received General Educational Development (GED) certificates.

Table 3

Longitudinal Completion Rates, Grades 9-12, by District, Campus, and Student Group, Texas Public Schools, Class of 2006

District	Campus	Final status			Rate by student group (%)							
		Status	Number	Class	All students	Afr. am.	Hisp.	White	Econ. dis.	At-risk		
SHERMAN ISD	DOUGLASS LEARNING CTR	Continued	-	<65	17.7	33.3	22.2	10.5	24.1	21.6		
		Received GED	-	<65	1.6	0.0	0.0	2.6	0.0	2.0		
		Dropped out	-	<65	9.7	8.3	22.2	7.9	6.9	11.8		
	SHERMAN HIGH SCHOOL	Completion I	306	320	95.6	98.0	93.5	95.2	95.9	89.6		
		Completion II	311	320	97.2	98.0	95.7	97.1	96.9	93.4		
		Graduated	293	320	91.6	98.0	82.6	91.4	86.7	79.2		
		Continued	13	320	4.1	0.0	10.9	3.8	9.2	10.4		
		Received GED	5	320	1.6	0.0	2.2	1.9	1.0	3.8		
		Dropped out	9	320	2.8	2.0	4.3	2.9	3.1	6.6		
	TRI CO JUVENILE DETEN	Completion I	-	<15	0.0	-	0.0	0.0	0.0	0.0		
		Completion II	-	<15	90.9	-	100.0	87.5	100.0	87.5		
		Graduated	-	<15	0.0	-	0.0	0.0	0.0	0.0		
		Continued	-	<15	0.0	-	0.0	0.0	0.0	0.0		
		Received GED	-	<15	90.9	-	100.0	87.5	100.0	87.5		
		Dropped out	-	<15	9.1	-	0.0	12.5	0.0	12.5		
SHINER ISD	SHINER H S	Completion I	-	<50	95.7	87.5	100.0	97.1	93.3	83.3		
		Completion II	-	<50	97.9	87.5	100.0	100.0	93.3	83.3		
		Graduated	-	<50	93.6	87.5	100.0	94.3	93.3	83.3		
		Continued	-	<50	2.1	0.0	0.0	2.9	0.0	0.0		
		Received GED	-	<50	2.1	0.0	0.0	2.9	0.0	0.0		
		Dropped out	-	<50	2.1	12.5	0.0	0.0	6.7	16.7		
	SHINER H S	Completion I	-	<50	95.7	87.5	100.0	97.1	93.3	83.3		
		Completion II	-	<50	97.9	87.5	100.0	100.0	93.3	83.3		
		Graduated	-	<50	93.6	87.5	100.0	94.3	93.3	83.3		
		Continued	-	<50	2.1	0.0	0.0	2.9	0.0	0.0		
SIDNEY ISD	SIDNEY SCHOOL	Completion I	-	<10	83.3	-	-	83.3	80.0	80.0		
		Completion II	-	<10	83.3	-	-	83.3	80.0	80.0		
		Graduated	-	<10	83.3	-	-	83.3	80.0	80.0		
		Continued	-	<10	0.0	-	-	0.0	0.0	0.0		
		Received GED	-	<10	0.0	-	-	0.0	0.0	0.0		
		Dropped out	-	<10	16.7	-	-	16.7	20.0	20.0		
	SIDNEY SCHOOL	Completion I	-	<10	83.3	-	-	83.3	80.0	80.0		
		Completion II	-	<10	83.3	-	-	83.3	80.0	80.0		
		Graduated	-	<10	83.3	-	-	83.3	80.0	80.0		
		Continued	-	<10	0.0	-	-	0.0	0.0	0.0		
		Received GED	-	<10	0.0	-	-	0.0	0.0	0.0		
		Dropped out	-	<10	16.7	-	-	16.7	20.0	20.0		
		SIERRA BLANCA ISD	SIERRA BLANCA SCHOOL	Completion I	-	<15	100.0	-	100.0	100.0	100.0	100.0
				Completion II	-	<15	100.0	-	100.0	100.0	100.0	100.0
Graduated	-			<15	92.3	-	91.7	100.0	90.0	91.7		
Continued	-			<15	7.7	-	8.3	0.0	10.0	8.3		
SIERRA BLANCA SCHOOL	Received GED		-	<15	0.0	-	0.0	0.0	0.0	0.0		
	Dropped out		-	<15	0.0	-	0.0	0.0	0.0	0.0		
	Completion I		-	<15	100.0	-	100.0	100.0	100.0	100.0		
	Completion II		-	<15	100.0	-	100.0	100.0	100.0	100.0		
SIERRA BLANCA SCHOOL	Graduated	-	<15	92.3	-	91.7	100.0	90.0	91.7			
	Continued	-	<15	7.7	-	8.3	0.0	10.0	8.3			
	Received GED	-	<15	0.0	-	0.0	0.0	0.0	0.0			
	Dropped out	-	<15	0.0	-	0.0	0.0	0.0	0.0			

Note. A dash (-) indicates data are not reported to protect student anonymity. When the number of students represented by a final status is not reported, the class size is presented in intervals of five to provide a general idea of the number of students in the class while maintaining student anonymity. In a class of <150, for example, the number of students is between 145 and 149. Completion I consists of students who graduated or continued high school. Completion II consists of students who graduated, continued high school, or received General Educational Development (GED) certificates.

Table 3
 Longitudinal Completion Rates, Grades 9-12, by District, Campus, and Student Group, Texas Public Schools, Class of 2006

District	Campus	Final status		Class	Rate by student group (%)					
		Status	Number		All students	Afr. am.	Hisp.	White	Econ. dis.	At-risk
SILSBEE ISD		Completion I	-	<215	93.3	96.9	100.0	92.3	92.6	91.5
		Completion II	-	<215	95.2	96.9	100.0	94.6	92.6	93.0
		Graduated	-	<215	89.5	93.8	87.5	88.7	87.0	80.3
		Continued	-	<215	3.8	3.1	12.5	3.6	5.6	11.3
		Received GED	-	<215	1.9	0.0	0.0	2.4	0.0	1.4
		Dropped out	-	<215	4.8	3.1	0.0	5.4	7.4	7.0
	SILSBEE H S	Completion I	-	<215	93.3	96.9	100.0	92.3	92.6	91.5
		Completion II	-	<215	95.2	96.9	100.0	94.6	92.6	93.0
		Graduated	-	<215	89.5	93.8	87.5	88.7	87.0	80.3
		Continued	-	<215	3.8	3.1	12.5	3.6	5.6	11.3
		Received GED	-	<215	1.9	0.0	0.0	2.4	0.0	1.4
		Dropped out	-	<215	4.8	3.1	0.0	5.4	7.4	7.0
SILVERTON ISD		Completion I	-	<20	100.0	100.0	100.0	100.0	100.0	100.0
		Completion II	-	<20	100.0	100.0	100.0	100.0	100.0	100.0
		Graduated	-	<20	94.1	100.0	80.0	100.0	100.0	80.0
		Continued	-	<20	5.9	0.0	20.0	0.0	0.0	20.0
		Received GED	-	<20	0.0	0.0	0.0	0.0	0.0	0.0
		Dropped out	-	<20	0.0	0.0	0.0	0.0	0.0	0.0
	SILVERTON SCHOOL	Completion I	-	<20	100.0	100.0	100.0	100.0	100.0	100.0
		Completion II	-	<20	100.0	100.0	100.0	100.0	100.0	100.0
		Graduated	-	<20	94.1	100.0	80.0	100.0	100.0	80.0
		Continued	-	<20	5.9	0.0	20.0	0.0	0.0	20.0
		Received GED	-	<20	0.0	0.0	0.0	0.0	0.0	0.0
		Dropped out	-	<20	0.0	0.0	0.0	0.0	0.0	0.0
SIMMS ISD		Completion I	-	<30	100.0	-	100.0	100.0	100.0	100.0
		Completion II	-	<30	100.0	-	100.0	100.0	100.0	100.0
		Graduated	-	<30	96.4	-	100.0	96.3	87.5	100.0
		Continued	-	<30	3.6	-	0.0	3.7	12.5	0.0
		Received GED	-	<30	0.0	-	0.0	0.0	0.0	0.0
		Dropped out	-	<30	0.0	-	0.0	0.0	0.0	0.0
	JAMES BOWIE H S	Completion I	-	<30	100.0	-	100.0	100.0	100.0	100.0
		Completion II	-	<30	100.0	-	100.0	100.0	100.0	100.0
		Graduated	-	<30	96.4	-	100.0	96.3	87.5	100.0
		Continued	-	<30	3.6	-	0.0	3.7	12.5	0.0
		Received GED	-	<30	0.0	-	0.0	0.0	0.0	0.0
		Dropped out	-	<30	0.0	-	0.0	0.0	0.0	0.0
SINTON ISD		Completion I	141	153	92.2	50.0	93.1	93.8	96.5	90.8
		Completion II	147	153	96.1	75.0	95.7	100.0	97.7	93.4
		Graduated	132	153	86.3	50.0	87.1	87.5	89.5	82.9
		Continued	9	153	5.9	0.0	6.0	6.3	7.0	7.9
		Received GED	6	153	3.9	25.0	2.6	6.3	1.2	2.6
		Dropped out	6	153	3.9	25.0	4.3	0.0	2.3	6.6
	JUVENILE DETENTION CT	Completion I	-	<10	0.0	0.0	0.0	0.0	0.0	0.0
		Completion II	-	<10	100.0	100.0	100.0	100.0	100.0	100.0
		Graduated	-	<10	0.0	0.0	0.0	0.0	0.0	0.0
		Continued	-	<10	0.0	0.0	0.0	0.0	0.0	0.0
		Received GED	-	<10	100.0	100.0	100.0	100.0	100.0	100.0
		Dropped out	-	<10	0.0	0.0	0.0	0.0	0.0	0.0
SINTON H S	Completion I	-	<150	95.3	66.7	94.7	100.0	97.6	92.0	
	Completion II	-	<150	95.9	66.7	95.6	100.0	97.6	93.3	
	Graduated	-	<150	89.2	66.7	88.6	93.3	90.6	84.0	

Note. A dash (-) indicates data are not reported to protect student anonymity. When the number of students represented by a final status is not reported, the class size is presented in intervals of five to provide a general idea of the number of students in the class while maintaining student anonymity. In a class of <150, for example, the number of students is between 145 and 149. Completion I consists of students who graduated or continued high school. Completion II consists of students who graduated, continued high school, or received General Educational Development (GED) certificates.

Table 3
 Longitudinal Completion Rates, Grades 9-12, by District, Campus, and Student Group, Texas Public Schools, Class of 2006

District	Campus	Final status		Class	Rate by student group (%)					
		Status	Number		All students	Afr. am.	Hisp.	White	Econ. dis.	At-risk
SINTON ISD	SINTON H S	Continued	-	<150	6.1	0.0	6.1	6.7	7.1	8.0
		Received GED	-	<150	0.7	0.0	0.9	0.0	0.0	1.3
		Dropped out	-	<150	4.1	33.3	4.4	0.0	2.4	6.7
SKIDMORE-TYNAN ISD		Completion I	-	<45	93.2	-	92.3	94.4	95.5	86.4
		Completion II	-	<45	95.5	-	92.3	100.0	95.5	90.9
		Graduated	-	<45	90.9	-	88.5	94.4	90.9	81.8
		Continued	-	<45	2.3	-	3.8	0.0	4.5	4.5
		Received GED	-	<45	2.3	-	0.0	5.6	0.0	4.5
		Dropped out	-	<45	4.5	-	7.7	0.0	4.5	9.1
	SKIDMORE-TYNAN H S	Completion I	-	<45	93.2	-	92.3	94.4	95.5	86.4
		Completion II	-	<45	95.5	-	92.3	100.0	95.5	90.9
		Graduated	-	<45	90.9	-	88.5	94.4	90.9	81.8
		Continued	-	<45	2.3	-	3.8	0.0	4.5	4.5
Received GED		-	<45	2.3	-	0.0	5.6	0.0	4.5	
Dropped out		-	<45	4.5	-	7.7	0.0	4.5	9.1	
SLATON ISD		Completion I	-	<75	100.0	100.0	100.0	100.0	100.0	100.0
		Completion II	-	<75	100.0	100.0	100.0	100.0	100.0	100.0
		Graduated	-	<75	92.9	66.7	94.1	96.6	93.8	86.1
		Continued	-	<75	7.1	33.3	5.9	3.4	6.3	13.9
		Received GED	-	<75	0.0	0.0	0.0	0.0	0.0	0.0
		Dropped out	-	<75	0.0	0.0	0.0	0.0	0.0	0.0
	SLATON H S	Completion I	-	<75	100.0	100.0	100.0	100.0	100.0	100.0
		Completion II	-	<75	100.0	100.0	100.0	100.0	100.0	100.0
		Graduated	-	<75	92.9	66.7	94.1	96.6	93.8	86.1
		Continued	-	<75	7.1	33.3	5.9	3.4	6.3	13.9
Received GED		-	<75	0.0	0.0	0.0	0.0	0.0	0.0	
Dropped out		-	<75	0.0	0.0	0.0	0.0	0.0	0.0	
SLIDELL ISD		Completion I	-	<20	94.4	100.0	-	94.1	100.0	90.9
		Completion II	-	<20	94.4	100.0	-	94.1	100.0	90.9
		Graduated	-	<20	94.4	100.0	-	94.1	100.0	90.9
		Continued	-	<20	0.0	0.0	-	0.0	0.0	0.0
		Received GED	-	<20	0.0	0.0	-	0.0	0.0	0.0
		Dropped out	-	<20	5.6	0.0	-	5.9	0.0	9.1
	SLIDELL J H / H S	Completion I	-	<20	94.4	100.0	-	94.1	100.0	90.9
		Completion II	-	<20	94.4	100.0	-	94.1	100.0	90.9
		Graduated	-	<20	94.4	100.0	-	94.1	100.0	90.9
		Continued	-	<20	0.0	0.0	-	0.0	0.0	0.0
Received GED		-	<20	0.0	0.0	-	0.0	0.0	0.0	
Dropped out		-	<20	5.6	0.0	-	5.9	0.0	9.1	
SLOCUM ISD		Completion I	-	<30	88.5	100.0	100.0	87.5	90.0	100.0
		Completion II	-	<30	92.3	100.0	100.0	91.7	90.0	100.0
		Graduated	-	<30	84.6	100.0	0.0	87.5	80.0	83.3
		Continued	-	<30	3.8	0.0	100.0	0.0	10.0	16.7
		Received GED	-	<30	3.8	0.0	0.0	4.2	0.0	0.0
		Dropped out	-	<30	7.7	0.0	0.0	8.3	10.0	0.0
	SLOCUM H S	Completion I	-	<30	88.5	100.0	100.0	87.5	90.0	100.0
		Completion II	-	<30	92.3	100.0	100.0	91.7	90.0	100.0
		Graduated	-	<30	84.6	100.0	0.0	87.5	80.0	83.3
		Continued	-	<30	3.8	0.0	100.0	0.0	10.0	16.7
Received GED		-	<30	3.8	0.0	0.0	4.2	0.0	0.0	
Dropped out		-	<30	7.7	0.0	0.0	8.3	10.0	0.0	

Note. A dash (-) indicates data are not reported to protect student anonymity. When the number of students represented by a final status is not reported, the class size is presented in intervals of five to provide a general idea of the number of students in the class while maintaining student anonymity. In a class of <150, for example, the number of students is between 145 and 149. Completion I consists of students who graduated or continued high school. Completion II consists of students who graduated, continued high school, or received General Educational Development (GED) certificates.

Table 3
 Longitudinal Completion Rates, Grades 9-12, by District, Campus, and Student Group, Texas Public Schools, Class of 2006

District	Campus	Final status		Class	Rate by student group (%)					
		Status	Number		All students	Afr. am.	Hisp.	White	Econ. dis.	At-risk
SMITHVILLE ISD		Completion I	-	<140	92.8	92.3	90.9	93.2	89.4	88.0
		Completion II	-	<140	94.9	92.3	90.9	96.1	89.4	90.0
		Graduated	-	<140	87.0	92.3	72.7	89.3	74.5	74.0
		Continued	-	<140	5.8	0.0	18.2	3.9	14.9	14.0
		Received GED	-	<140	2.2	0.0	0.0	2.9	0.0	2.0
		Dropped out	-	<140	5.1	7.7	9.1	3.9	10.6	10.0
	SMITHVILLE H S	Completion I	-	<140	92.8	92.3	90.9	93.2	89.4	88.0
		Completion II	-	<140	94.9	92.3	90.9	96.1	89.4	90.0
		Graduated	-	<140	87.0	92.3	72.7	89.3	74.5	74.0
		Continued	-	<140	5.8	0.0	18.2	3.9	14.9	14.0
		Received GED	-	<140	2.2	0.0	0.0	2.9	0.0	2.0
		Dropped out	-	<140	5.1	7.7	9.1	3.9	10.6	10.0
SMYER ISD		Completion I	-	<30	93.1	-	90.0	94.7	93.3	83.3
		Completion II	-	<30	93.1	-	90.0	94.7	93.3	83.3
		Graduated	-	<30	93.1	-	90.0	94.7	93.3	83.3
		Continued	-	<30	0.0	-	0.0	0.0	0.0	0.0
		Received GED	-	<30	0.0	-	0.0	0.0	0.0	0.0
		Dropped out	-	<30	6.9	-	10.0	5.3	6.7	16.7
	SMYER H S	Completion I	-	<30	96.4	-	100.0	94.7	100.0	100.0
		Completion II	-	<30	96.4	-	100.0	94.7	100.0	100.0
		Graduated	-	<30	96.4	-	100.0	94.7	100.0	100.0
		Continued	-	<30	0.0	-	0.0	0.0	0.0	0.0
		Received GED	-	<30	0.0	-	0.0	0.0	0.0	0.0
		Dropped out	-	<30	3.6	-	0.0	5.3	0.0	0.0
SNOOK ISD		Completion I	-	<35	96.9	92.9	100.0	100.0	100.0	94.7
		Completion II	-	<35	96.9	92.9	100.0	100.0	100.0	94.7
		Graduated	-	<35	87.5	85.7	100.0	86.7	83.3	89.5
		Continued	-	<35	9.4	7.1	0.0	13.3	16.7	5.3
		Received GED	-	<35	0.0	0.0	0.0	0.0	0.0	0.0
		Dropped out	-	<35	3.1	7.1	0.0	0.0	0.0	5.3
	SNOOK SECONDARY	Completion I	-	<35	96.9	92.9	100.0	100.0	100.0	94.7
		Completion II	-	<35	96.9	92.9	100.0	100.0	100.0	94.7
		Graduated	-	<35	87.5	85.7	100.0	86.7	83.3	89.5
		Continued	-	<35	9.4	7.1	0.0	13.3	16.7	5.3
		Received GED	-	<35	0.0	0.0	0.0	0.0	0.0	0.0
		Dropped out	-	<35	3.1	7.1	0.0	0.0	0.0	5.3
SNYDER ISD		Completion I	-	<165	86.6	100.0	77.0	94.1	72.1	75.4
		Completion II	-	<165	87.8	100.0	78.4	95.3	74.4	75.4
		Graduated	-	<165	81.1	100.0	67.6	91.8	67.4	63.1
		Continued	-	<165	5.5	0.0	9.5	2.4	4.7	12.3
		Received GED	-	<165	1.2	0.0	1.4	1.2	2.3	0.0
		Dropped out	-	<165	12.2	0.0	21.6	4.7	25.6	24.6
	HOBBS ALTER ED CO-OP	Completion I	-	<5	100.0	-	100.0	100.0	100.0	100.0
		Completion II	-	<5	100.0	-	100.0	100.0	100.0	100.0
		Graduated	-	<5	0.0	-	0.0	0.0	0.0	0.0
		Continued	-	<5	100.0	-	100.0	100.0	100.0	100.0
		Received GED	-	<5	0.0	-	0.0	0.0	0.0	0.0
		Dropped out	-	<5	0.0	-	0.0	0.0	0.0	0.0
SNYDER H S	Completion I	-	<165	86.3	100.0	76.1	94.0	71.4	73.8	
	Completion II	-	<165	87.5	100.0	77.5	95.2	73.8	73.8	
	Graduated	-	<165	83.1	100.0	70.4	92.9	69.0	67.2	

Note. A dash (-) indicates data are not reported to protect student anonymity. When the number of students represented by a final status is not reported, the class size is presented in intervals of five to provide a general idea of the number of students in the class while maintaining student anonymity. In a class of <150, for example, the number of students is between 145 and 149. Completion I consists of students who graduated or continued high school. Completion II consists of students who graduated, continued high school, or received General Educational Development (GED) certificates.

Table 3

Longitudinal Completion Rates, Grades 9-12, by District, Campus, and Student Group, Texas Public Schools, Class of 2006

District	Campus	Final status		Class	Rate by student group (%)					
		Status	Number		All students	Afr. am.	Hisp.	White	Econ. dis.	At-risk
SNYDER ISD	SNYDER H S	Continued	-	<165	3.1	0.0	5.6	1.2	2.4	6.6
		Received GED	-	<165	1.3	0.0	1.4	1.2	2.4	0.0
		Dropped out	-	<165	12.5	0.0	22.5	4.8	26.2	26.2
SOCORRO ISD		Completion I	1,924	2,019	95.3	91.1	95.5	95.4	95.1	93.3
		Completion II	1,956	2,019	96.9	97.8	96.9	97.7	96.7	95.3
		Graduated	1,639	2,019	81.2	77.8	81.0	85.4	80.5	69.9
		Continued	285	2,019	14.1	13.3	14.5	10.0	14.5	23.4
		Received GED	32	2,019	1.6	6.7	1.4	2.3	1.6	2.0
		Dropped out	63	2,019	3.1	2.2	3.1	2.3	3.3	4.7
	AMERICAS H S	Completion I	675	702	96.2	90.0	96.3	96.4	96.2	93.1
		Completion II	685	702	97.6	95.0	97.6	98.2	97.1	95.5
		Graduated	583	702	83.0	85.0	82.8	83.6	83.5	66.3
		Continued	92	702	13.1	5.0	13.5	12.7	12.7	26.8
		Received GED	10	702	1.4	5.0	1.3	1.8	1.0	2.4
		Dropped out	17	702	2.4	5.0	2.4	1.8	2.9	4.5
KEYS ACAD	Completion I	-	<10	100.0	100.0	100.0	-	100.0	100.0	
	Completion II	-	<10	100.0	100.0	100.0	-	100.0	100.0	
	Graduated	-	<10	0.0	0.0	0.0	-	0.0	0.0	
	Continued	-	<10	100.0	100.0	100.0	-	100.0	100.0	
	Received GED	-	<10	0.0	0.0	0.0	-	0.0	0.0	
	Dropped out	-	<10	0.0	0.0	0.0	-	0.0	0.0	
MONTWOOD H S	Completion I	650	691	94.1	94.7	93.9	96.9	93.8	91.1	
	Completion II	660	691	95.5	100.0	95.4	96.9	95.7	92.8	
	Graduated	590	691	85.4	89.5	84.7	90.8	83.6	75.4	
	Continued	60	691	8.7	5.3	9.1	6.2	10.2	15.8	
	Received GED	10	691	1.4	5.3	1.5	0.0	1.9	1.7	
	Dropped out	31	691	4.5	0.0	4.6	3.1	4.3	7.2	
SOCORRO H S	Completion I	568	591	96.1	50.0	96.5	85.7	95.5	95.2	
	Completion II	578	591	97.8	100.0	97.9	100.0	97.3	97.3	
	Graduated	466	591	78.8	50.0	79.1	85.7	79.5	71.9	
	Continued	102	591	17.3	0.0	17.4	0.0	16.0	23.3	
	Received GED	10	591	1.7	50.0	1.4	14.3	1.8	2.1	
	Dropped out	13	591	2.2	0.0	2.1	0.0	2.7	2.7	
SOMERSET ISD		Completion I	-	<200	81.1	100.0	80.9	81.1	76.0	72.6
		Completion II	-	<200	82.7	100.0	81.5	86.5	78.4	75.0
		Graduated	-	<200	76.0	100.0	75.8	75.7	68.8	65.3
		Continued	-	<200	5.1	0.0	5.1	5.4	7.2	7.3
		Received GED	-	<200	1.5	0.0	0.6	5.4	2.4	2.4
		Dropped out	-	<200	17.3	0.0	18.5	13.5	21.6	25.0
	SOMERSET HIGH SCHOOL	Completion I	-	<200	81.1	100.0	80.9	81.1	76.0	72.6
		Completion II	-	<200	82.7	100.0	81.5	86.5	78.4	75.0
		Graduated	-	<200	76.0	100.0	75.8	75.7	68.8	65.3
		Continued	-	<200	5.1	0.0	5.1	5.4	7.2	7.3
		Received GED	-	<200	1.5	0.0	0.6	5.4	2.4	2.4
		Dropped out	-	<200	17.3	0.0	18.5	13.5	21.6	25.0
SOMERVILLE ISD	Completion I	-	<65	83.6	83.3	84.6	83.3	82.1	66.7	
	Completion II	-	<65	85.2	83.3	84.6	86.7	82.1	66.7	
	Graduated	-	<65	78.7	77.8	76.9	80.0	78.6	58.3	
	Continued	-	<65	4.9	5.6	7.7	3.3	3.6	8.3	
	Received GED	-	<65	1.6	0.0	0.0	3.3	0.0	0.0	
	Dropped out	-	<65	14.8	16.7	15.4	13.3	17.9	33.3	

Note. A dash (-) indicates data are not reported to protect student anonymity. When the number of students represented by a final status is not reported, the class size is presented in intervals of five to provide a general idea of the number of students in the class while maintaining student anonymity. In a class of <150, for example, the number of students is between 145 and 149. Completion I consists of students who graduated or continued high school. Completion II consists of students who graduated, continued high school, or received General Educational Development (GED) certificates.

Table 3
 Longitudinal Completion Rates, Grades 9-12, by District, Campus, and Student Group, Texas Public Schools, Class of 2006

District	Campus	Final status		Class	Rate by student group (%)					
		Status	Number		All students	Afr. am.	Hisp.	White	Econ. dis.	At-risk
SOMERVILLE ISD	SOMERVILLE H S	Completion I	-	<65	83.6	83.3	84.6	83.3	82.1	66.7
		Completion II	-	<65	85.2	83.3	84.6	86.7	82.1	66.7
		Graduated	-	<65	78.7	77.8	76.9	80.0	78.6	58.3
		Continued	-	<65	4.9	5.6	7.7	3.3	3.6	8.3
		Received GED	-	<65	1.6	0.0	0.0	3.3	0.0	0.0
		Dropped out	-	<65	14.8	16.7	15.4	13.3	17.9	33.3
SONORA ISD		Completion I	-	<90	100.0	-	100.0	100.0	100.0	100.0
		Completion II	-	<90	100.0	-	100.0	100.0	100.0	100.0
		Graduated	-	<90	94.3	-	90.7	100.0	100.0	90.6
		Continued	-	<90	5.7	-	9.3	0.0	0.0	9.4
		Received GED	-	<90	0.0	-	0.0	0.0	0.0	0.0
		Dropped out	-	<90	0.0	-	0.0	0.0	0.0	0.0
	SONORA H S	Completion I	-	<90	100.0	-	100.0	100.0	100.0	100.0
		Completion II	-	<90	100.0	-	100.0	100.0	100.0	100.0
		Graduated	-	<90	94.3	-	90.7	100.0	100.0	90.6
		Continued	-	<90	5.7	-	9.3	0.0	0.0	9.4
		Received GED	-	<90	0.0	-	0.0	0.0	0.0	0.0
		Dropped out	-	<90	0.0	-	0.0	0.0	0.0	0.0
SOUTH PLAINS		Completion I	-	<75	64.8	50.0	60.5	76.0	68.1	67.3
		Completion II	-	<75	67.6	50.0	65.8	76.0	72.3	71.4
		Graduated	-	<75	36.6	25.0	28.9	52.0	40.4	38.8
		Continued	-	<75	28.2	25.0	31.6	24.0	27.7	28.6
		Received GED	-	<75	2.8	0.0	5.3	0.0	4.3	4.1
		Dropped out	-	<75	32.4	50.0	34.2	24.0	27.7	28.6
	SOUTH PLAINS ACADEMY	Completion I	-	<75	64.8	50.0	60.5	76.0	68.1	67.3
		Completion II	-	<75	67.6	50.0	65.8	76.0	72.3	71.4
		Graduated	-	<75	36.6	25.0	28.9	52.0	40.4	38.8
		Continued	-	<75	28.2	25.0	31.6	24.0	27.7	28.6
		Received GED	-	<75	2.8	0.0	5.3	0.0	4.3	4.1
		Dropped out	-	<75	32.4	50.0	34.2	24.0	27.7	28.6
SOUTH SAN ANTONIO ISD		Completion I	445	570	78.1	92.9	77.7	73.3	78.3	74.7
		Completion II	450	570	78.9	92.9	78.7	73.3	79.2	75.8
		Graduated	403	570	70.7	78.6	70.3	73.3	72.1	66.9
		Continued	42	570	7.4	14.3	7.4	0.0	6.3	7.8
		Received GED	5	570	0.9	0.0	0.9	0.0	0.9	1.1
		Dropped out	120	570	21.1	7.1	21.3	26.7	20.8	24.2
	ALTERNATIVE SCHOOL	Completion I	-	<5	100.0	-	100.0	-	100.0	100.0
		Completion II	-	<5	100.0	-	100.0	-	100.0	100.0
		Graduated	-	<5	0.0	-	0.0	-	0.0	0.0
		Continued	-	<5	100.0	-	100.0	-	100.0	100.0
		Received GED	-	<5	0.0	-	0.0	-	0.0	0.0
		Dropped out	-	<5	0.0	-	0.0	-	0.0	0.0
LIFE SKILLS PROGRAM F	Completion I	-	<10	60.0	-	60.0	-	75.0	60.0	
	Completion II	-	<10	60.0	-	60.0	-	75.0	60.0	
	Graduated	-	<10	60.0	-	60.0	-	75.0	60.0	
	Continued	-	<10	0.0	-	0.0	-	0.0	0.0	
	Received GED	-	<10	0.0	-	0.0	-	0.0	0.0	
	Dropped out	-	<10	40.0	-	40.0	-	25.0	40.0	
SO SAN ANTONIO H S WE	Completion I	-	<145	80.7	92.3	80.3	70.0	78.3	73.9	
	Completion II	-	<145	81.4	92.3	81.2	70.0	79.1	75.0	
	Graduated	-	<145	70.7	76.9	70.1	70.0	67.8	62.0	

Note. A dash (-) indicates data are not reported to protect student anonymity. When the number of students represented by a final status is not reported, the class size is presented in intervals of five to provide a general idea of the number of students in the class while maintaining student anonymity. In a class of <150, for example, the number of students is between 145 and 149. Completion I consists of students who graduated or continued high school. Completion II consists of students who graduated, continued high school, or received General Educational Development (GED) certificates.

Table 3
 Longitudinal Completion Rates, Grades 9-12, by District, Campus, and Student Group, Texas Public Schools, Class of 2006

District	Campus	Final status		Class	Rate by student group (%)						
		Status	Number		All students	Afr. am.	Hisp.	White	Econ. dis.	At-risk	
SOUTH SAN ANTONIO ISD	SQ SAN ANTONIO H S WE	Continued	-	<145	10.0	15.4	10.3	0.0	10.4	12.0	
		Received GED	-	<145	0.7	0.0	0.9	0.0	0.9	1.1	
		Dropped out	-	<145	18.6	7.7	18.8	30.0	20.9	25.0	
	SOUTH SAN ANTONIO H S	Completion I	-	<425	77.4	100.0	77.2	80.0	78.4	75.0	
		Completion II	-	<425	78.3	100.0	78.1	80.0	79.3	76.2	
		Graduated	-	<425	71.0	100.0	70.7	80.0	73.8	68.5	
		Continued	-	<425	6.4	0.0	6.5	0.0	4.6	6.5	
		Received GED	-	<425	0.9	0.0	1.0	0.0	0.9	1.2	
		Dropped out	-	<425	21.7	0.0	21.9	20.0	20.7	23.8	
	SOUTH TEXAS ISD	SOUTH TEXAS BUSINESS	Completion I	-	<305	96.7	100.0	96.1	97.8	97.2	91.5
			Completion II	-	<305	97.7	100.0	96.9	100.0	97.2	93.6
			Graduated	-	<305	93.8	100.0	92.1	97.8	96.6	85.1
			Continued	-	<305	3.0	0.0	3.9	0.0	0.7	6.4
			Received GED	-	<305	1.0	0.0	0.9	2.2	0.0	2.1
			Dropped out	-	<305	2.3	0.0	3.1	0.0	2.8	6.4
HIGH SCHOOL FOR HEALT		Completion I	-	<125	97.5	100.0	96.9	100.0	97.1	92.7	
		Completion II	-	<125	97.5	100.0	96.9	100.0	97.1	92.7	
		Graduated	-	<125	96.7	100.0	95.9	100.0	97.1	90.2	
		Continued	-	<125	0.8	0.0	1.0	0.0	0.0	2.4	
		Received GED	-	<125	0.0	0.0	0.0	0.0	0.0	0.0	
		Dropped out	-	<125	2.5	0.0	3.1	0.0	2.9	7.3	
SOUTH TEXAS BUSINESS		Completion I	-	<65	98.4	-	98.0	100.0	96.9	100.0	
		Completion II	-	<65	98.4	-	98.0	100.0	96.9	100.0	
		Graduated	-	<65	90.2	-	88.0	100.0	96.9	87.0	
	Continued	-	<65	8.2	-	10.0	0.0	0.0	13.0		
	Received GED	-	<65	0.0	-	0.0	0.0	0.0	0.0		
	Dropped out	-	<65	1.6	-	2.0	0.0	3.1	0.0		
THE SCIENCE ACADEMY	Completion I	-	<125	95.1	100.0	93.8	96.4	97.7	83.3		
	Completion II	-	<125	97.6	100.0	96.3	100.0	97.7	90.0		
	Graduated	-	<125	92.7	100.0	90.1	96.4	95.5	76.7		
	Continued	-	<125	2.4	0.0	3.7	0.0	2.3	6.7		
	Received GED	-	<125	2.4	0.0	2.5	3.6	0.0	6.7		
	Dropped out	-	<125	2.4	0.0	3.7	0.0	2.3	10.0		
SOUTHLAND ISD	SOUTHLAND SCHOOL	Completion I	-	<15	100.0	-	100.0	100.0	100.0	100.0	
		Completion II	-	<15	100.0	-	100.0	100.0	100.0	100.0	
		Graduated	-	<15	100.0	-	100.0	100.0	100.0	100.0	
		Continued	-	<15	0.0	-	0.0	0.0	0.0	0.0	
		Received GED	-	<15	0.0	-	0.0	0.0	0.0	0.0	
	Dropped out	-	<15	0.0	-	0.0	0.0	0.0	0.0		
	SOUTHLAND SCHOOL	Completion I	-	<15	100.0	-	100.0	100.0	100.0	100.0	
		Completion II	-	<15	100.0	-	100.0	100.0	100.0	100.0	
		Graduated	-	<15	100.0	-	100.0	100.0	100.0	100.0	
		Continued	-	<15	0.0	-	0.0	0.0	0.0	0.0	
Received GED		-	<15	0.0	-	0.0	0.0	0.0	0.0		
SOUTHSIDE ISD	Completion I	244	277	88.1	100.0	87.0	91.4	86.2	82.5		
	Completion II	250	277	90.3	100.0	88.8	94.8	88.6	86.1		
	Graduated	224	277	80.9	100.0	80.0	82.8	77.2	71.1		
	Continued	20	277	7.2	0.0	7.0	8.6	9.0	11.4		
	Received GED	6	277	2.2	0.0	1.9	3.4	2.4	3.6		
	Dropped out	27	277	9.7	0.0	11.2	5.2	11.4	13.9		

Note. A dash (-) indicates data are not reported to protect student anonymity. When the number of students represented by a final status is not reported, the class size is presented in intervals of five to provide a general idea of the number of students in the class while maintaining student anonymity. In a class of <150, for example, the number of students is between 145 and 149. Completion I consists of students who graduated or continued high school. Completion II consists of students who graduated, continued high school, or received General Educational Development (GED) certificates.

Table 3
 Longitudinal Completion Rates, Grades 9-12, by District, Campus, and Student Group, Texas Public Schools, Class of 2006

District	Campus	Final status		Class	Rate by student group (%)					
		Status	Number		All students	Afr. am.	Hisp.	White	Econ. dis.	At-risk
SOUTHSIDE ISD	SOUTHSIDE ALTER CTR	Completion I	-	<5	100.0	-	-	100.0	-	100.0
		Completion II	-	<5	100.0	-	-	100.0	-	100.0
		Graduated	-	<5	0.0	-	-	0.0	-	0.0
		Continued	-	<5	100.0	-	-	100.0	-	100.0
		Received GED	-	<5	0.0	-	-	0.0	-	0.0
		Dropped out	-	<5	0.0	-	-	0.0	-	0.0
	SOUTHSIDE H S	Completion I	243	276	88.0	100.0	87.0	91.2	86.2	82.4
		Completion II	249	276	90.2	100.0	88.8	94.7	88.6	86.1
		Graduated	224	276	81.2	100.0	80.0	84.2	77.2	71.5
		Continued	19	276	6.9	0.0	7.0	7.0	9.0	10.9
		Received GED	6	276	2.2	0.0	1.9	3.5	2.4	3.6
		Dropped out	27	276	9.8	0.0	11.2	5.3	11.4	13.9
SOUTHWEST ISD		Completion I	511	597	85.6	88.9	84.6	93.5	83.5	75.5
		Completion II	518	597	86.8	88.9	85.6	96.8	84.7	77.1
		Graduated	476	597	79.7	72.2	78.9	88.7	78.8	65.9
		Continued	35	597	5.9	16.7	5.7	4.8	4.6	9.6
		Received GED	7	597	1.2	0.0	1.0	3.2	1.2	1.6
		Dropped out	79	597	13.2	11.1	14.4	3.2	15.3	22.9
	SOUTHWEST H S	Completion I	511	597	85.6	88.9	84.6	93.5	83.5	75.5
		Completion II	518	597	86.8	88.9	85.6	96.8	84.7	77.1
		Graduated	476	597	79.7	72.2	78.9	88.7	78.8	65.9
		Continued	35	597	5.9	16.7	5.7	4.8	4.6	9.6
		Received GED	7	597	1.2	0.0	1.0	3.2	1.2	1.6
		Dropped out	79	597	13.2	11.1	14.4	3.2	15.3	22.9
SOUTHWEST PREPARATORY		Completion I	281	500	56.2	55.0	61.4	42.0	61.6	56.4
		Completion II	341	500	68.2	58.9	72.2	70.5	67.1	67.0
		Graduated	80	500	16.0	14.0	16.2	18.2	15.2	14.4
		Continued	201	500	40.2	41.1	45.1	23.9	46.4	42.0
		Received GED	60	500	12.0	3.9	10.8	28.4	5.5	10.6
		Dropped out	159	500	31.8	41.1	27.8	29.5	32.9	33.0
	NEW DIRECTIONS	Completion I	-	<25	45.8	37.5	55.6	42.9	38.5	47.8
		Completion II	-	<25	54.2	37.5	55.6	71.4	38.5	56.5
		Graduated	-	<25	8.3	0.0	11.1	14.3	0.0	8.7
		Continued	-	<25	37.5	37.5	44.4	28.6	38.5	39.1
		Received GED	-	<25	8.3	0.0	0.0	28.6	0.0	8.7
		Dropped out	-	<25	45.8	62.5	44.4	28.6	61.5	43.5
SOUTHWEST PREP (001)	Completion I	110	205	53.7	45.2	62.3	40.9	59.8	52.0	
	Completion II	137	205	66.8	50.0	71.1	75.0	65.8	63.4	
	Graduated	35	205	17.1	9.5	19.3	18.2	17.9	15.4	
	Continued	75	205	36.6	35.7	43.0	22.7	41.9	36.6	
	Received GED	27	205	13.2	4.8	8.8	34.1	6.0	11.4	
	Dropped out	68	205	33.2	50.0	28.9	25.0	34.2	36.6	
SOUTHWEST PREP (002)	Completion I	74	130	56.9	63.1	52.8	36.4	59.8	58.5	
	Completion II	87	130	66.9	66.2	69.8	54.5	65.5	67.8	
	Graduated	22	130	16.9	21.5	11.3	18.2	13.8	14.4	
	Continued	52	130	40.0	41.5	41.5	18.2	46.0	44.1	
	Received GED	13	130	10.0	3.1	17.0	18.2	5.7	9.3	
	Dropped out	43	130	33.1	33.8	30.2	45.5	34.5	32.2	
SOUTHWEST PREP (004)	Completion I	86	141	61.0	57.1	65.3	46.2	70.8	62.0	
	Completion II	104	141	73.8	64.3	76.2	69.2	76.4	72.9	
	Graduated	21	141	14.9	0.0	15.8	19.2	15.3	14.0	

Note. A dash (-) indicates data are not reported to protect student anonymity. When the number of students represented by a final status is not reported, the class size is presented in intervals of five to provide a general idea of the number of students in the class while maintaining student anonymity. In a class of <150, for example, the number of students is between 145 and 149. Completion I consists of students who graduated or continued high school. Completion II consists of students who graduated, continued high school, or received General Educational Development (GED) certificates.

Table 3
 Longitudinal Completion Rates, Grades 9-12, by District, Campus, and Student Group, Texas Public Schools, Class of 2006

District	Campus	Final status		Class	Rate by student group (%)						
		Status	Number		All students	Afr. am.	Hisp.	White	Econ. dis.	At-risk	
SOUTHWEST PREPARATORY	SOUTHWEST PREP (004)	Continued	65	141	46.1	57.1	49.5	26.9	55.6	48.1	
		Received GED	18	141	12.8	7.1	10.9	23.1	5.6	10.9	
		Dropped out	37	141	26.2	35.7	23.8	30.8	23.6	27.1	
SOUTHWEST SCHOOL		Completion I	67	96	69.8	69.0	75.5	41.7	75.8	73.7	
		Completion II	75	96	78.1	79.3	81.1	58.3	80.3	78.9	
		Graduated	35	96	36.5	37.9	39.6	16.7	47.0	34.2	
		Continued	32	96	33.3	31.0	35.8	25.0	28.8	39.5	
		Received GED	8	96	8.3	10.3	5.7	16.7	4.5	5.3	
		Dropped out	21	96	21.9	20.7	18.9	41.7	19.7	21.1	
	SOUTHWEST H S - INCEN		Completion I	-	<10	50.0	0.0	66.7	66.7	80.0	57.1
			Completion II	-	<10	75.0	50.0	100.0	66.7	80.0	71.4
			Graduated	-	<10	0.0	0.0	0.0	0.0	0.0	0.0
			Continued	-	<10	50.0	0.0	66.7	66.7	80.0	57.1
			Received GED	-	<10	25.0	50.0	33.3	0.0	0.0	14.3
	SOUTHWEST HIGH SCHOOL		Dropped out	-	<10	25.0	50.0	0.0	33.3	20.0	28.6
			Completion I	63	86	73.3	74.1	76.0	42.9	78.0	77.6
			Completion II	69	86	80.2	81.5	80.0	71.4	83.1	82.1
			Graduated	35	86	40.7	40.7	42.0	28.6	52.5	38.8
Continued			28	86	32.6	33.3	34.0	14.3	25.4	38.8	
SPEARMAN ISD		Received GED	6	86	7.0	7.4	4.0	28.6	5.1	4.5	
		Dropped out	17	86	19.8	18.5	20.0	28.6	16.9	17.9	
		Completion I	-	<55	98.1	-	95.8	100.0	94.4	96.0	
		Completion II	-	<55	98.1	-	95.8	100.0	94.4	96.0	
		Graduated	-	<55	98.1	-	95.8	100.0	94.4	96.0	
		Continued	-	<55	0.0	-	0.0	0.0	0.0	0.0	
	SPEARMAN H S		Received GED	-	<55	0.0	-	0.0	0.0	0.0	0.0
			Dropped out	-	<55	1.9	-	4.2	0.0	5.6	4.0
			Completion I	-	<55	98.1	-	95.8	100.0	94.4	96.0
			Completion II	-	<55	98.1	-	95.8	100.0	94.4	96.0
			Graduated	-	<55	98.1	-	95.8	100.0	94.4	96.0
	SPLENDORA ISD		Continued	-	<55	0.0	-	0.0	0.0	0.0	0.0
			Received GED	-	<55	0.0	-	0.0	0.0	0.0	0.0
			Dropped out	-	<55	1.9	-	4.2	0.0	5.6	4.0
			Completion I	-	<55	98.1	-	95.8	100.0	94.4	96.0
Completion II			-	<55	98.1	-	95.8	100.0	94.4	96.0	
Graduated			-	<55	98.1	-	95.8	100.0	94.4	96.0	
SPLENDORA H S			Continued	-	<55	0.0	-	0.0	0.0	0.0	0.0
			Received GED	-	<55	0.0	-	0.0	0.0	0.0	0.0
			Dropped out	-	<55	1.9	-	4.2	0.0	5.6	4.0
			Completion I	-	<175	96.0	100.0	100.0	95.3	93.8	94.6
			Completion II	-	<175	97.1	100.0	100.0	96.6	95.0	96.7
SPLENDORA ISD			Graduated	-	<175	89.1	100.0	81.0	89.9	85.0	84.8
			Continued	-	<175	6.9	0.0	19.0	5.4	8.8	9.8
			Received GED	-	<175	1.1	0.0	0.0	1.4	1.3	2.2
			Dropped out	-	<175	2.9	0.0	0.0	3.4	5.0	3.3
	Completion I		-	<175	96.0	100.0	100.0	95.3	93.8	94.6	
	SPLENDORA H S		Completion II	-	<175	97.1	100.0	100.0	96.6	95.0	96.7
			Graduated	-	<175	89.1	100.0	81.0	89.9	85.0	84.8
			Continued	-	<175	6.9	0.0	19.0	5.4	8.8	9.8
			Received GED	-	<175	1.1	0.0	0.0	1.4	1.3	2.2
			Dropped out	-	<175	2.9	0.0	0.0	3.4	5.0	3.3
SPRING BRANCH ISD		Completion I	1,877	2,063	91.0	84.4	84.4	96.3	84.6	80.3	
		Completion II	1,903	2,063	92.2	85.4	85.6	97.8	86.1	82.4	
		Graduated	1,739	2,063	84.3	75.0	73.2	93.0	73.2	64.5	
		Continued	138	2,063	6.7	9.4	11.2	3.4	11.4	15.8	
		Received GED	26	2,063	1.3	1.0	1.2	1.5	1.4	2.1	
		Dropped out	160	2,063	7.8	14.6	14.4	2.2	13.9	17.6	

Note. A dash (-) indicates data are not reported to protect student anonymity. When the number of students represented by a final status is not reported, the class size is presented in intervals of five to provide a general idea of the number of students in the class while maintaining student anonymity. In a class of <150, for example, the number of students is between 145 and 149. Completion I consists of students who graduated or continued high school. Completion II consists of students who graduated, continued high school, or received General Educational Development (GED) certificates.

Table 3
 Longitudinal Completion Rates, Grades 9-12, by District, Campus, and Student Group, Texas Public Schools, Class of 2006

District	Campus	Final status		Class	Rate by student group (%)					
		Status	Number		All students	Afr. am.	Hisp.	White	Econ. dis.	At-risk
SPRING BRANCH ISD	MEMORIAL H S	Completion I	515	537	95.9	100.0	84.0	98.2	87.2	77.9
		Completion II	522	537	97.2	100.0	88.0	99.0	89.4	81.8
		Graduated	502	537	93.5	100.0	77.3	96.4	76.6	63.6
		Continued	13	537	2.4	0.0	6.7	1.8	10.6	14.3
		Received GED	7	537	1.3	0.0	4.0	0.8	2.1	3.9
		Dropped out	15	537	2.8	0.0	12.0	1.0	10.6	18.2
	NORTHBROOK H S	Completion I	346	424	81.6	74.1	80.9	88.6	80.3	72.8
		Completion II	352	424	83.0	77.8	81.8	93.2	81.6	75.0
		Graduated	311	424	73.3	70.4	72.5	77.3	71.8	58.6
		Continued	35	424	8.3	3.7	8.4	11.4	8.5	14.2
		Received GED	6	424	1.4	3.7	0.9	4.5	1.3	2.2
		Dropped out	72	424	17.0	22.2	18.2	6.8	18.4	25.0
	SPRING BRANCH SCHOOL	Completion I	-	<160	77.4	62.5	74.8	84.6	77.5	77.1
		Completion II	-	<160	78.7	62.5	75.7	87.2	77.5	78.8
		Graduated	-	<160	45.8	62.5	40.8	53.8	45.0	40.7
		Continued	-	<160	31.6	0.0	34.0	30.8	32.5	36.4
		Received GED	-	<160	1.3	0.0	1.0	2.6	0.0	1.7
		Dropped out	-	<160	21.3	37.5	24.3	12.8	22.5	21.2
	SPRING WOODS H S	Completion I	389	412	94.4	100.0	92.9	95.0	94.0	91.2
		Completion II	396	412	96.1	100.0	93.7	99.2	95.5	93.1
		Graduated	361	412	87.6	88.0	84.5	91.6	85.6	78.8
		Continued	28	412	6.8	12.0	8.4	3.4	8.5	12.4
		Received GED	7	412	1.7	0.0	0.8	4.2	1.5	1.8
		Dropped out	16	412	3.9	0.0	6.3	0.8	4.5	6.9
	STRATFORD H S	Completion I	-	<465	94.8	84.8	83.9	97.4	82.3	80.6
		Completion II	-	<465	95.5	84.8	85.7	98.1	83.9	81.5
		Graduated	-	<465	92.4	69.7	78.6	96.5	74.2	74.1
		Continued	-	<465	2.4	15.2	5.4	1.0	8.1	6.5
		Received GED	-	<465	0.6	0.0	1.8	0.6	1.6	0.9
		Dropped out	-	<465	4.5	15.2	14.3	1.9	16.1	18.5
WESTCHESTER ACADEMY F	Completion I	-	<75	94.4	-	94.1	94.2	85.7	71.4	
	Completion II	-	<75	95.8	-	94.1	96.2	92.9	78.6	
	Graduated	-	<75	93.1	-	88.2	94.2	78.6	71.4	
	Continued	-	<75	1.4	-	5.9	0.0	7.1	0.0	
	Received GED	-	<75	1.4	-	0.0	1.9	7.1	7.1	
	Dropped out	-	<75	4.2	-	5.9	3.8	7.1	21.4	
SPRING HILL ISD	SPRING HILL H S	Completion I	-	<110	95.2	100.0	100.0	94.8	-	89.8
		Completion II	-	<110	96.2	100.0	100.0	95.8	-	91.8
		Graduated	-	<110	94.3	75.0	100.0	94.8	-	89.8
		Continued	-	<110	1.0	25.0	0.0	0.0	-	0.0
		Received GED	-	<110	1.0	0.0	0.0	1.0	-	2.0
		Dropped out	-	<110	3.8	0.0	0.0	4.2	-	8.2
	SPRING HILL H S	Completion I	-	<110	95.2	100.0	100.0	94.8	-	89.8
		Completion II	-	<110	96.2	100.0	100.0	95.8	-	91.8
		Graduated	-	<110	94.3	75.0	100.0	94.8	-	89.8
		Continued	-	<110	1.0	25.0	0.0	0.0	-	0.0
SPRING ISD		Completion I	1,664	1,717	96.9	97.7	95.8	96.3	95.5	95.3
		Completion II	1,688	1,717	98.3	98.6	97.2	98.7	97.4	97.6
		Graduated	1,542	1,717	89.8	90.7	85.6	91.0	86.4	87.5

Note. A dash (-) indicates data are not reported to protect student anonymity. When the number of students represented by a final status is not reported, the class size is presented in intervals of five to provide a general idea of the number of students in the class while maintaining student anonymity. In a class of <150, for example, the number of students is between 145 and 149. Completion I consists of students who graduated or continued high school. Completion II consists of students who graduated, continued high school, or received General Educational Development (GED) certificates.

Table 3
 Longitudinal Completion Rates, Grades 9-12, by District, Campus, and Student Group, Texas Public Schools, Class of 2006

District	Campus	Final status		Rate by student group (%)						
		Status	Number	Class	All students	Afr. am.	Hisp.	White	Econ. dis.	At-risk
SPRING ISD		Continued	122	1,717	7.1	7.0	10.1	5.4	9.1	7.8
		Received GED	24	1,717	1.4	0.9	1.4	2.3	1.9	2.3
		Dropped out	29	1,717	1.7	1.4	2.8	1.3	2.6	2.4
HIGHPOINT NORTH		Completion I	-	<5	100.0	100.0	100.0	-	100.0	100.0
		Completion II	-	<5	100.0	100.0	100.0	-	100.0	100.0
		Graduated	-	<5	0.0	0.0	0.0	-	0.0	0.0
		Continued	-	<5	100.0	100.0	100.0	-	100.0	100.0
		Received GED	-	<5	0.0	0.0	0.0	-	0.0	0.0
		Dropped out	-	<5	0.0	0.0	0.0	-	0.0	0.0
SCHOOL FOR ACCELERATE		Completion I	-	<5	100.0	-	-	-	-	-
		Completion II	-	<5	100.0	-	-	-	-	-
		Graduated	-	<5	0.0	-	-	-	-	-
		Continued	-	<5	100.0	-	-	-	-	-
		Received GED	-	<5	0.0	-	-	-	-	-
		Dropped out	-	<5	0.0	-	-	-	-	-
SP ED CONTRACT		Completion I	-	<15	100.0	100.0	100.0	100.0	100.0	100.0
		Completion II	-	<15	100.0	100.0	100.0	100.0	100.0	100.0
		Graduated	-	<15	63.6	33.3	100.0	71.4	100.0	87.5
		Continued	-	<15	36.4	66.7	0.0	28.6	0.0	12.5
		Received GED	-	<15	0.0	0.0	0.0	0.0	0.0	0.0
		Dropped out	-	<15	0.0	0.0	0.0	0.0	0.0	0.0
SPRING H S		Completion I	689	715	96.4	98.1	94.0	96.4	94.7	93.2
		Completion II	706	715	98.7	100.0	96.7	99.0	98.4	98.0
		Graduated	641	715	89.7	94.3	83.4	89.9	86.2	85.0
		Continued	48	715	6.7	3.8	10.6	6.5	8.5	8.2
		Received GED	17	715	2.4	1.9	2.6	2.6	3.7	4.8
		Dropped out	9	715	1.3	0.0	3.3	1.0	1.6	2.0
WESTFIELD H S		Completion I	959	986	97.3	97.5	96.7	96.1	95.9	96.6
		Completion II	966	986	98.0	98.2	97.4	97.7	96.9	97.3
		Graduated	894	986	90.7	90.4	87.1	95.3	87.4	89.7
		Continued	65	986	6.6	7.2	9.6	0.8	8.5	6.8
		Received GED	7	986	0.7	0.6	0.7	1.6	1.0	0.7
		Dropped out	20	986	2.0	1.8	2.6	2.3	3.1	2.7
SPRINGLAKE-EARTH ISD		Completion I	-	<20	100.0	-	100.0	100.0	100.0	100.0
		Completion II	-	<20	100.0	-	100.0	100.0	100.0	100.0
		Graduated	-	<20	94.7	-	91.7	100.0	100.0	83.3
		Continued	-	<20	5.3	-	8.3	0.0	0.0	16.7
		Received GED	-	<20	0.0	-	0.0	0.0	0.0	0.0
		Dropped out	-	<20	0.0	-	0.0	0.0	0.0	0.0
SPRINGLAKE-EARTH HS		Completion I	-	<20	100.0	-	100.0	100.0	100.0	100.0
		Completion II	-	<20	100.0	-	100.0	100.0	100.0	100.0
		Graduated	-	<20	94.7	-	91.7	100.0	100.0	83.3
		Continued	-	<20	5.3	-	8.3	0.0	0.0	16.7
		Received GED	-	<20	0.0	-	0.0	0.0	0.0	0.0
		Dropped out	-	<20	0.0	-	0.0	0.0	0.0	0.0
SPRINGTOWN ISD		Completion I	-	<250	95.2	-	94.1	95.1	92.7	90.9
		Completion II	-	<250	96.4	-	94.1	96.4	92.7	93.9
		Graduated	-	<250	89.2	-	82.4	89.8	83.6	79.8
		Continued	-	<250	6.0	-	11.8	5.3	9.1	11.1
		Received GED	-	<250	1.2	-	0.0	1.3	0.0	3.0
		Dropped out	-	<250	3.6	-	5.9	3.6	7.3	6.1

Note. A dash (-) indicates data are not reported to protect student anonymity. When the number of students represented by a final status is not reported, the class size is presented in intervals of five to provide a general idea of the number of students in the class while maintaining student anonymity. In a class of <150, for example, the number of students is between 145 and 149. Completion I consists of students who graduated or continued high school. Completion II consists of students who graduated, continued high school, or received General Educational Development (GED) certificates.

Table 3
 Longitudinal Completion Rates, Grades 9-12, by District, Campus, and Student Group, Texas Public Schools, Class of 2006

District	Campus	Final status		Class	Rate by student group (%)					
		Status	Number		All students	Afr. am.	Hisp.	White	Econ. dis.	At-risk
SPRINGTOWN ISD	SPRINGTOWN H S	Completion I	-	<250	95.2	-	94.1	95.1	92.6	90.8
		Completion II	-	<250	96.4	-	94.1	96.4	92.6	93.9
		Graduated	-	<250	89.1	-	82.4	89.7	83.3	79.6
		Continued	-	<250	6.0	-	11.8	5.4	9.3	11.2
		Received GED	-	<250	1.2	-	0.0	1.3	0.0	3.1
		Dropped out	-	<250	3.6	-	5.9	3.6	7.4	6.1
SPUR ISD		Completion I	-	<15	90.0	-	-	90.0	100.0	66.7
		Completion II	-	<15	90.0	-	-	90.0	100.0	66.7
		Graduated	-	<15	90.0	-	-	90.0	100.0	66.7
		Continued	-	<15	0.0	-	-	0.0	0.0	0.0
		Received GED	-	<15	0.0	-	-	0.0	0.0	0.0
		Dropped out	-	<15	10.0	-	-	10.0	0.0	33.3
	SPUR SCHOOL	Completion I	-	<15	90.0	-	-	90.0	100.0	66.7
		Completion II	-	<15	90.0	-	-	90.0	100.0	66.7
		Graduated	-	<15	90.0	-	-	90.0	100.0	66.7
		Continued	-	<15	0.0	-	-	0.0	0.0	0.0
		Received GED	-	<15	0.0	-	-	0.0	0.0	0.0
		Dropped out	-	<15	10.0	-	-	10.0	0.0	33.3
SPURGER ISD		Completion I	-	<35	97.1	100.0	-	100.0	100.0	100.0
		Completion II	-	<35	100.0	100.0	-	100.0	100.0	100.0
		Graduated	-	<35	94.1	100.0	-	96.9	92.3	87.5
		Continued	-	<35	2.9	0.0	-	3.1	7.7	12.5
		Received GED	-	<35	2.9	0.0	-	0.0	0.0	0.0
		Dropped out	-	<35	0.0	0.0	-	0.0	0.0	0.0
	SPURGER H S	Completion I	-	<35	97.1	100.0	-	100.0	100.0	100.0
		Completion II	-	<35	100.0	100.0	-	100.0	100.0	100.0
		Graduated	-	<35	94.1	100.0	-	96.9	92.3	87.5
		Continued	-	<35	2.9	0.0	-	3.1	7.7	12.5
		Received GED	-	<35	2.9	0.0	-	0.0	0.0	0.0
		Dropped out	-	<35	0.0	0.0	-	0.0	0.0	0.0
STAFFORD MSD		Completion I	-	<170	92.2	96.6	80.9	90.0	89.1	86.4
		Completion II	-	<170	93.4	96.6	83.0	95.0	89.1	86.4
		Graduated	-	<170	85.5	86.4	72.3	85.0	82.6	71.2
		Continued	-	<170	6.6	10.2	8.5	5.0	6.5	15.2
		Received GED	-	<170	1.2	0.0	2.1	5.0	0.0	0.0
		Dropped out	-	<170	6.6	3.4	17.0	5.0	10.9	13.6
	STAFFORD HIGH SCHOOL	Completion I	-	<170	92.2	96.6	80.9	90.0	89.1	86.4
		Completion II	-	<170	93.4	96.6	83.0	95.0	89.1	86.4
		Graduated	-	<170	85.5	86.4	72.3	85.0	82.6	71.2
		Continued	-	<170	6.6	10.2	8.5	5.0	6.5	15.2
		Received GED	-	<170	1.2	0.0	2.1	5.0	0.0	0.0
		Dropped out	-	<170	6.6	3.4	17.0	5.0	10.9	13.6
STAMFORD ISD		Completion I	-	<55	96.2	100.0	88.9	100.0	93.1	92.3
		Completion II	-	<55	96.2	100.0	88.9	100.0	93.1	92.3
		Graduated	-	<55	92.5	80.0	83.3	100.0	86.2	88.5
		Continued	-	<55	3.8	20.0	5.6	0.0	6.9	3.8
		Received GED	-	<55	0.0	0.0	0.0	0.0	0.0	0.0
		Dropped out	-	<55	3.8	0.0	11.1	0.0	6.9	7.7
	STAMFORD HIGH SCHOOL	Completion I	-	<55	96.2	100.0	88.9	100.0	93.1	92.3
		Completion II	-	<55	96.2	100.0	88.9	100.0	93.1	92.3
		Graduated	-	<55	92.5	80.0	83.3	100.0	86.2	88.5

Note. A dash (-) indicates data are not reported to protect student anonymity. When the number of students represented by a final status is not reported, the class size is presented in intervals of five to provide a general idea of the number of students in the class while maintaining student anonymity. In a class of <150, for example, the number of students is between 145 and 149. Completion I consists of students who graduated or continued high school. Completion II consists of students who graduated, continued high school, or received General Educational Development (GED) certificates.

Table 3
 Longitudinal Completion Rates, Grades 9-12, by District, Campus, and Student Group, Texas Public Schools, Class of 2006

District	Campus	Final status			Rate by student group (%)					
		Status	Number	Class	All students	Afr. am.	Hisp.	White	Econ. dis.	At-risk
STAMFORD ISD	STAMFORD HIGH SCHOOL	Continued	-	<55	3.8	20.0	5.6	0.0	6.9	3.8
		Received GED	-	<55	0.0	0.0	0.0	0.0	0.0	0.0
		Dropped out	-	<55	3.8	0.0	11.1	0.0	6.9	7.7
STANTON ISD		Completion I	-	<55	98.1	-	100.0	96.3	100.0	95.7
		Completion II	-	<55	100.0	-	100.0	100.0	100.0	100.0
		Graduated	-	<55	98.1	-	100.0	96.3	100.0	95.7
		Continued	-	<55	0.0	-	0.0	0.0	0.0	0.0
		Received GED	-	<55	1.9	-	0.0	3.7	0.0	4.3
		Dropped out	-	<55	0.0	-	0.0	0.0	0.0	0.0
	STANTON H S	Completion I	-	<55	98.1	-	100.0	96.3	100.0	95.7
		Completion II	-	<55	100.0	-	100.0	100.0	100.0	100.0
		Graduated	-	<55	98.1	-	100.0	96.3	100.0	95.7
		Continued	-	<55	0.0	-	0.0	0.0	0.0	0.0
STAR CHARTER SCHOOL		Completion I	-	<15	100.0	100.0	100.0	100.0	-	100.0
		Completion II	-	<15	100.0	100.0	100.0	100.0	-	100.0
		Graduated	-	<15	80.0	0.0	50.0	100.0	-	66.7
		Continued	-	<15	20.0	100.0	50.0	0.0	-	33.3
		Received GED	-	<15	0.0	0.0	0.0	0.0	-	0.0
		Dropped out	-	<15	0.0	0.0	0.0	0.0	-	0.0
	STAR CHARTER SCHOOL	Completion I	-	<15	100.0	100.0	100.0	100.0	-	100.0
		Completion II	-	<15	100.0	100.0	100.0	100.0	-	100.0
		Graduated	-	<15	80.0	0.0	50.0	100.0	-	66.7
		Continued	-	<15	20.0	100.0	50.0	0.0	-	33.3
STAR ISD		Completion I	-	<15	100.0	100.0	100.0	100.0	100.0	100.0
		Completion II	-	<15	100.0	100.0	100.0	100.0	100.0	100.0
		Graduated	-	<15	91.7	100.0	100.0	87.5	100.0	85.7
		Continued	-	<15	8.3	0.0	0.0	12.5	0.0	14.3
		Received GED	-	<15	0.0	0.0	0.0	0.0	0.0	0.0
		Dropped out	-	<15	0.0	0.0	0.0	0.0	0.0	0.0
	STAR SCHOOL	Completion I	-	<15	100.0	100.0	100.0	100.0	100.0	100.0
		Completion II	-	<15	100.0	100.0	100.0	100.0	100.0	100.0
		Graduated	-	<15	91.7	100.0	100.0	87.5	100.0	85.7
		Continued	-	<15	8.3	0.0	0.0	12.5	0.0	14.3
STEPHENVILLE		Completion I	-	<235	97.0	100.0	89.1	98.9	89.1	93.3
		Completion II	-	<235	97.4	100.0	89.1	99.5	89.1	93.3
		Graduated	-	<235	90.6	0.0	71.7	95.6	78.3	77.8
		Continued	-	<235	6.4	100.0	17.4	3.3	10.9	15.6
		Received GED	-	<235	0.4	0.0	0.0	0.5	0.0	0.0
		Dropped out	-	<235	2.6	0.0	10.9	0.5	10.9	6.7
	STEPHENVILLE H S	Completion I	-	<235	97.0	100.0	89.1	98.9	89.1	93.3
		Completion II	-	<235	97.4	100.0	89.1	99.5	89.1	93.3
		Graduated	-	<235	90.6	0.0	71.7	95.6	78.3	77.8
		Continued	-	<235	6.4	100.0	17.4	3.3	10.9	15.6
	Received GED	-	<235	0.4	0.0	0.0	0.5	0.0	0.0	
	Dropped out	-	<235	2.6	0.0	10.9	0.5	10.9	6.7	

Note. A dash (-) indicates data are not reported to protect student anonymity. When the number of students represented by a final status is not reported, the class size is presented in intervals of five to provide a general idea of the number of students in the class while maintaining student anonymity. In a class of <150, for example, the number of students is between 145 and 149. Completion I consists of students who graduated or continued high school. Completion II consists of students who graduated, continued high school, or received General Educational Development (GED) certificates.

Table 3
 Longitudinal Completion Rates, Grades 9-12, by District, Campus, and Student Group, Texas Public Schools, Class of 2006

District	Campus	Final status		Class	Rate by student group (%)							
		Status	Number		All students	Afr. am.	Hisp.	White	Econ. dis.	At-risk		
STERLING CITY ISD		Completion I	-	<30	100.0	100.0	100.0	100.0	100.0	100.0	100.0	
		Completion II	-	<30	100.0	100.0	100.0	100.0	100.0	100.0	100.0	
		Graduated	-	<30	100.0	100.0	100.0	100.0	100.0	100.0	100.0	
		Continued	-	<30	0.0	0.0	0.0	0.0	0.0	0.0	0.0	
		Received GED	-	<30	0.0	0.0	0.0	0.0	0.0	0.0	0.0	
		Dropped out	-	<30	0.0	0.0	0.0	0.0	0.0	0.0	0.0	
		STERLING CITY H S	Completion I	-	<30	100.0	100.0	100.0	100.0	100.0	100.0	100.0
			Completion II	-	<30	100.0	100.0	100.0	100.0	100.0	100.0	100.0
			Graduated	-	<30	100.0	100.0	100.0	100.0	100.0	100.0	100.0
			Continued	-	<30	0.0	0.0	0.0	0.0	0.0	0.0	0.0
Received GED	-		<30	0.0	0.0	0.0	0.0	0.0	0.0	0.0		
STOCKDALE ISD		Completion I	-	<65	98.4	-	100.0	97.7	100.0	100.0	100.0	
		Completion II	-	<65	100.0	-	100.0	100.0	100.0	100.0	100.0	
		Graduated	-	<65	95.3	-	95.2	95.3	100.0	93.5	93.5	
		Continued	-	<65	3.1	-	4.8	2.3	0.0	6.5	6.5	
		Received GED	-	<65	1.6	-	0.0	2.3	0.0	0.0	0.0	
		Dropped out	-	<65	0.0	-	0.0	0.0	0.0	0.0	0.0	
		STOCKDALE H S	Completion I	-	<65	98.4	-	100.0	97.6	100.0	100.0	100.0
			Completion II	-	<65	100.0	-	100.0	100.0	100.0	100.0	100.0
			Graduated	-	<65	96.7	-	100.0	95.1	100.0	96.6	96.6
			Continued	-	<65	1.6	-	0.0	2.4	0.0	3.4	3.4
Received GED	-		<65	1.6	-	0.0	2.4	0.0	0.0	0.0		
STRATFORD ISD		Completion I	-	<55	98.0	-	94.4	100.0	95.2	94.1	94.1	
		Completion II	-	<55	100.0	-	100.0	100.0	100.0	100.0	100.0	
		Graduated	-	<55	96.1	-	88.9	100.0	90.5	88.2	88.2	
		Continued	-	<55	2.0	-	5.6	0.0	4.8	5.9	5.9	
		Received GED	-	<55	2.0	-	5.6	0.0	4.8	5.9	5.9	
		Dropped out	-	<55	0.0	-	0.0	0.0	0.0	0.0	0.0	
		STRATFORD H S	Completion I	-	<55	98.0	-	94.4	100.0	95.2	94.1	94.1
			Completion II	-	<55	100.0	-	100.0	100.0	100.0	100.0	100.0
			Graduated	-	<55	96.1	-	88.9	100.0	90.5	88.2	88.2
			Continued	-	<55	2.0	-	5.6	0.0	4.8	5.9	5.9
Received GED	-		<55	2.0	-	5.6	0.0	4.8	5.9	5.9		
STRAWN ISD		Completion I	-	<15	100.0	-	100.0	100.0	100.0	100.0	100.0	
		Completion II	-	<15	100.0	-	100.0	100.0	100.0	100.0	100.0	
		Graduated	-	<15	92.9	-	100.0	88.9	100.0	100.0	100.0	
		Continued	-	<15	7.1	-	0.0	11.1	0.0	0.0	0.0	
		Received GED	-	<15	0.0	-	0.0	0.0	0.0	0.0	0.0	
		Dropped out	-	<15	0.0	-	0.0	0.0	0.0	0.0	0.0	
		STRAWN SCHOOL	Completion I	-	<15	100.0	-	100.0	100.0	100.0	100.0	100.0
			Completion II	-	<15	100.0	-	100.0	100.0	100.0	100.0	100.0
			Graduated	-	<15	92.9	-	100.0	88.9	100.0	100.0	100.0
			Continued	-	<15	7.1	-	0.0	11.1	0.0	0.0	0.0
Received GED	-		<15	0.0	-	0.0	0.0	0.0	0.0	0.0		
SUDAN ISD		Completion I	-	<25	95.8	100.0	87.5	100.0	91.7	90.9	90.9	
		Completion II	-	<25	95.8	100.0	87.5	100.0	91.7	90.9	90.9	
		Graduated	-	<25	95.8	100.0	87.5	100.0	91.7	90.9	90.9	

Note. A dash (-) indicates data are not reported to protect student anonymity. When the number of students represented by a final status is not reported, the class size is presented in intervals of five to provide a general idea of the number of students in the class while maintaining student anonymity. In a class of <150, for example, the number of students is between 145 and 149. Completion I consists of students who graduated or continued high school. Completion II consists of students who graduated, continued high school, or received General Educational Development (GED) certificates.

Table 3

Longitudinal Completion Rates, Grades 9-12, by District, Campus, and Student Group, Texas Public Schools, Class of 2006

District	Campus	Final status		Class	Rate by student group (%)					
		Status	Number		All students	Afr. am.	Hisp.	White	Econ. dis.	At-risk
SUDAN ISD		Continued	-	<25	0.0	0.0	0.0	0.0	0.0	0.0
		Received GED	-	<25	0.0	0.0	0.0	0.0	0.0	0.0
		Dropped out	-	<25	4.2	0.0	12.5	0.0	8.3	9.1
	P E P ALTER	Completion I	-	<5	100.0	-	100.0	-	100.0	100.0
		Completion II	-	<5	100.0	-	100.0	-	100.0	100.0
		Graduated	-	<5	100.0	-	100.0	-	100.0	100.0
		Continued	-	<5	0.0	-	0.0	-	0.0	0.0
		Received GED	-	<5	0.0	-	0.0	-	0.0	0.0
		Dropped out	-	<5	0.0	-	0.0	-	0.0	0.0
	SUDAN H S	Completion I	-	<25	95.7	100.0	85.7	100.0	90.9	90.0
		Completion II	-	<25	95.7	100.0	85.7	100.0	90.9	90.0
		Graduated	-	<25	95.7	100.0	85.7	100.0	90.9	90.0
		Continued	-	<25	0.0	0.0	0.0	0.0	0.0	0.0
		Received GED	-	<25	0.0	0.0	0.0	0.0	0.0	0.0
		Dropped out	-	<25	4.3	0.0	14.3	0.0	9.1	10.0
SULPHUR BLUFF ISD		Completion I	-	<15	100.0	-	100.0	100.0	100.0	100.0
		Completion II	-	<15	100.0	-	100.0	100.0	100.0	100.0
		Graduated	-	<15	100.0	-	100.0	100.0	100.0	100.0
		Continued	-	<15	0.0	-	0.0	0.0	0.0	0.0
		Received GED	-	<15	0.0	-	0.0	0.0	0.0	0.0
		Dropped out	-	<15	0.0	-	0.0	0.0	0.0	0.0
	SULPHUR BLUFF SCHOOL	Completion I	-	<15	100.0	-	100.0	100.0	100.0	100.0
		Completion II	-	<15	100.0	-	100.0	100.0	100.0	100.0
		Graduated	-	<15	100.0	-	100.0	100.0	100.0	100.0
		Continued	-	<15	0.0	-	0.0	0.0	0.0	0.0
		Received GED	-	<15	0.0	-	0.0	0.0	0.0	0.0
		Dropped out	-	<15	0.0	-	0.0	0.0	0.0	0.0
SULPHUR SPRINGS ISD		Completion I	258	274	94.2	93.1	89.2	95.2	91.7	92.7
		Completion II	264	274	96.4	93.1	91.9	97.6	93.1	95.1
		Graduated	250	274	91.2	89.7	89.2	91.8	87.5	88.4
		Continued	8	274	2.9	3.4	0.0	3.4	4.2	4.3
		Received GED	6	274	2.2	0.0	2.7	2.4	1.4	2.4
		Dropped out	10	274	3.6	6.9	8.1	2.4	6.9	4.9
	SULPHUR SPRINGS H S	Completion I	258	274	94.2	93.1	89.2	95.2	91.7	92.7
		Completion II	264	274	96.4	93.1	91.9	97.6	93.1	95.1
		Graduated	250	274	91.2	89.7	89.2	91.8	87.5	88.4
		Continued	8	274	2.9	3.4	0.0	3.4	4.2	4.3
		Received GED	6	274	2.2	0.0	2.7	2.4	1.4	2.4
		Dropped out	10	274	3.6	6.9	8.1	2.4	6.9	4.9
SUNDOWN ISD		Completion I	-	<40	92.3	-	87.5	95.7	88.2	78.6
		Completion II	-	<40	97.4	-	93.8	100.0	94.1	92.9
		Graduated	-	<40	92.3	-	87.5	95.7	88.2	78.6
		Continued	-	<40	0.0	-	0.0	0.0	0.0	0.0
		Received GED	-	<40	5.1	-	6.3	4.3	5.9	14.3
		Dropped out	-	<40	2.6	-	6.3	0.0	5.9	7.1
	SUNDOWN H S	Completion I	-	<35	93.5	-	88.9	95.5	88.9	71.4
		Completion II	-	<35	100.0	-	100.0	100.0	100.0	100.0
		Graduated	-	<35	93.5	-	88.9	95.5	88.9	71.4
		Continued	-	<35	0.0	-	0.0	0.0	0.0	0.0
	Received GED	-	<35	6.5	-	11.1	4.5	11.1	28.6	
	Dropped out	-	<35	0.0	-	0.0	0.0	0.0	0.0	

Note. A dash (-) indicates data are not reported to protect student anonymity. When the number of students represented by a final status is not reported, the class size is presented in intervals of five to provide a general idea of the number of students in the class while maintaining student anonymity. In a class of <150, for example, the number of students is between 145 and 149. Completion I consists of students who graduated or continued high school. Completion II consists of students who graduated, continued high school, or received General Educational Development (GED) certificates.

Table 3
 Longitudinal Completion Rates, Grades 9-12, by District, Campus, and Student Group, Texas Public Schools, Class of 2006

District	Campus	Final status		Class	Rate by student group (%)					
		Status	Number		All students	Afr. am.	Hisp.	White	Econ. dis.	At-risk
SUNRAY ISD	SUNRAY H S	Completion I	-	<40	97.1	100.0	100.0	95.7	100.0	100.0
		Completion II	-	<40	100.0	100.0	100.0	100.0	100.0	100.0
		Graduated	-	<40	97.1	100.0	100.0	95.7	100.0	100.0
		Continued	-	<40	0.0	0.0	0.0	0.0	0.0	0.0
		Received GED	-	<40	2.9	0.0	0.0	4.3	0.0	0.0
		Dropped out	-	<40	0.0	0.0	0.0	0.0	0.0	0.0
		Completion I	-	<40	97.1	100.0	100.0	95.7	100.0	100.0
		Completion II	-	<40	100.0	100.0	100.0	100.0	100.0	100.0
		Graduated	-	<40	97.1	100.0	100.0	95.7	100.0	100.0
		Continued	-	<40	0.0	0.0	0.0	0.0	0.0	0.0
SWEENEY ISD	SWEENEY H S	Completion I	-	<165	94.5	95.5	96.3	93.8	91.7	90.4
		Completion II	-	<165	97.0	95.5	96.3	97.3	91.7	93.2
		Graduated	-	<165	89.6	90.9	85.2	91.2	86.1	82.2
		Continued	-	<165	4.9	4.5	11.1	2.7	5.6	8.2
		Received GED	-	<165	2.4	0.0	0.0	3.5	0.0	2.7
		Dropped out	-	<165	3.0	4.5	3.7	2.7	8.3	6.8
		Completion I	-	<165	94.5	95.5	96.3	93.8	91.7	90.4
		Completion II	-	<165	97.0	95.5	96.3	97.3	91.7	93.2
		Graduated	-	<165	89.6	90.9	85.2	91.2	86.1	82.2
		Continued	-	<165	4.9	4.5	11.1	2.7	5.6	8.2
SWEETWATER ISD	HOBBS ALTER ED CO-OP	Completion I	-	<115	93.8	75.0	95.1	95.2	85.3	89.7
		Completion II	-	<115	94.6	75.0	95.1	96.8	85.3	89.7
		Graduated	-	<115	89.3	50.0	92.7	92.1	73.5	84.5
		Continued	-	<115	4.5	25.0	2.4	3.2	11.8	5.2
		Received GED	-	<115	0.9	0.0	0.0	1.6	0.0	0.0
		Dropped out	-	<115	5.4	25.0	4.9	3.2	14.7	10.3
		Completion I	-	<15	100.0	100.0	100.0	100.0	100.0	100.0
		Completion II	-	<15	100.0	100.0	100.0	100.0	100.0	100.0
		Graduated	-	<15	85.7	50.0	100.0	100.0	81.8	83.3
		Continued	-	<15	14.3	50.0	0.0	0.0	18.2	16.7
SWEETWATER ISD	SWEETWATER H S	Completion I	-	<100	92.9	50.0	94.4	94.8	78.3	87.0
		Completion II	-	<100	93.9	50.0	94.4	96.6	78.3	87.0
		Graduated	-	<100	89.8	50.0	91.7	91.4	69.6	84.8
		Continued	-	<100	3.1	0.0	2.8	3.4	8.7	2.2
		Received GED	-	<100	1.0	0.0	0.0	1.7	0.0	0.0
		Dropped out	-	<100	6.1	50.0	5.6	3.4	21.7	13.0
		Completion I	71	98	72.4	75.0	78.5	40.0	83.1	76.8
		Completion II	82	98	83.7	100.0	83.5	80.0	83.1	81.2
		Graduated	60	98	61.2	75.0	65.8	33.3	72.9	69.6
		Continued	11	98	11.2	0.0	12.7	6.7	10.2	7.2
TAFT ISD	ALTER ED CAMPUS SHORE	Received GED	11	98	11.2	25.0	5.1	40.0	0.0	4.3
		Dropped out	16	98	16.3	0.0	16.5	20.0	16.9	18.8
		Completion I	-	<10	25.0	-	50.0	16.7	100.0	25.0
		Completion II	-	<10	62.5	-	100.0	50.0	100.0	50.0
		Graduated	-	<10	0.0	-	0.0	0.0	0.0	0.0

Note. A dash (-) indicates data are not reported to protect student anonymity. When the number of students represented by a final status is not reported, the class size is presented in intervals of five to provide a general idea of the number of students in the class while maintaining student anonymity. In a class of <150, for example, the number of students is between 145 and 149. Completion I consists of students who graduated or continued high school. Completion II consists of students who graduated, continued high school, or received General Educational Development (GED) certificates.

Table 3
 Longitudinal Completion Rates, Grades 9-12, by District, Campus, and Student Group, Texas Public Schools, Class of 2006

District	Campus	Final status		Class	Rate by student group (%)						
		Status	Number		All students	Afr. am.	Hisp.	White	Econ. dis.	At-risk	
TAFT ISD	ALTER ED CAMPUS SHORE	Continued	-	<10	25.0	-	50.0	16.7	100.0	25.0	
		Received GED	-	<10	37.5	-	50.0	33.3	0.0	25.0	
		Dropped out	-	<10	37.5	-	0.0	50.0	0.0	50.0	
	TAFT H S	Completion I	69	90	76.7	75.0	79.2	55.6	82.8	80.0	
		Completion II	77	90	85.6	100.0	83.1	100.0	82.8	83.1	
		Graduated	60	90	66.7	75.0	67.5	55.6	74.1	73.8	
		Continued	9	90	10.0	0.0	11.7	0.0	8.6	6.2	
		Received GED	8	90	8.9	25.0	3.9	44.4	0.0	3.1	
		Dropped out	13	90	14.4	0.0	16.9	0.0	17.2	16.9	
	TAHOKA ISD	TAHOKA H S	Completion I	-	<65	100.0	100.0	100.0	100.0	100.0	100.0
Completion II			-	<65	100.0	100.0	100.0	100.0	100.0	100.0	
Graduated			-	<65	96.7	100.0	93.9	100.0	93.9	92.9	
Continued			-	<65	3.3	0.0	6.1	0.0	6.1	7.1	
Received GED			-	<65	0.0	0.0	0.0	0.0	0.0	0.0	
Dropped out			-	<65	0.0	0.0	0.0	0.0	0.0	0.0	
TARKINGTON ISD		TARKINGTON H S	Completion I	-	<145	97.9	100.0	100.0	97.8	100.0	98.5
			Completion II	-	<145	98.6	100.0	100.0	98.5	100.0	100.0
			Graduated	-	<145	94.4	100.0	75.0	94.9	94.1	93.8
			Continued	-	<145	3.5	0.0	25.0	2.9	5.9	4.6
TATUM ISD	TATUM H S	Received GED	-	<145	0.7	0.0	0.0	0.7	0.0	1.5	
		Dropped out	-	<145	1.4	0.0	0.0	1.5	0.0	0.0	
		Completion I	-	<145	97.9	100.0	100.0	97.8	100.0	98.5	
		Completion II	-	<145	98.6	100.0	100.0	98.5	100.0	100.0	
		Graduated	-	<145	94.4	100.0	75.0	94.9	94.1	93.8	
		Continued	-	<145	3.5	0.0	25.0	2.9	5.9	4.6	
	TATUM H S	Received GED	-	<145	0.7	0.0	0.0	0.7	0.0	1.5	
		Dropped out	-	<145	1.4	0.0	0.0	1.5	0.0	0.0	
		Completion I	-	<95	91.4	96.6	76.2	95.2	85.1	86.7	
		Completion II	-	<95	91.4	96.6	76.2	95.2	85.1	86.7	
TAYLOR ISD	TAYLOR H S	Graduated	-	<95	89.2	96.6	76.2	90.5	85.1	82.2	
		Continued	-	<95	2.2	0.0	0.0	4.8	0.0	4.4	
		Received GED	-	<95	0.0	0.0	0.0	0.0	0.0	0.0	
		Dropped out	-	<95	8.6	3.4	23.8	4.8	14.9	13.3	
		Completion I	-	<220	89.9	80.0	83.5	98.9	82.1	84.5	
		Completion II	-	<220	91.7	83.3	86.8	98.9	83.3	86.8	
	TAYLOR H S	Graduated	-	<220	77.9	66.7	67.0	91.5	66.7	65.1	
		Continued	-	<220	12.0	13.3	16.5	7.4	15.5	19.4	
		Received GED	-	<220	1.8	3.3	3.3	0.0	1.2	2.3	
		Dropped out	-	<220	8.3	16.7	13.2	1.1	16.7	13.2	

Note. A dash (-) indicates data are not reported to protect student anonymity. When the number of students represented by a final status is not reported, the class size is presented in intervals of five to provide a general idea of the number of students in the class while maintaining student anonymity. In a class of <150, for example, the number of students is between 145 and 149. Completion I consists of students who graduated or continued high school. Completion II consists of students who graduated, continued high school, or received General Educational Development (GED) certificates.

Table 3
 Longitudinal Completion Rates, Grades 9-12, by District, Campus, and Student Group, Texas Public Schools, Class of 2006

District	Campus	Final status		Class	Rate by student group (%)					
		Status	Number		All students	Afr. am.	Hisp.	White	Econ. dis.	At-risk
TAYLOR ISD	TAYLOR H S	Completion I	-	<220	90.3	80.0	84.4	98.9	82.1	84.5
		Completion II	-	<220	91.7	83.3	86.7	98.9	83.3	86.8
		Graduated	-	<220	78.2	66.7	67.8	91.5	66.7	65.1
		Continued	-	<220	12.0	13.3	16.7	7.4	15.5	19.4
		Received GED	-	<220	1.4	3.3	2.2	0.0	1.2	2.3
		Dropped out	-	<220	8.3	16.7	13.3	1.1	16.7	13.2
TEAGUE ISD		Completion I	-	<105	98.0	100.0	100.0	97.4	92.3	92.0
		Completion II	-	<105	98.0	100.0	100.0	97.4	92.3	92.0
		Graduated	-	<105	95.0	100.0	100.0	93.4	92.3	92.0
		Continued	-	<105	3.0	0.0	0.0	3.9	0.0	0.0
		Received GED	-	<105	0.0	0.0	0.0	0.0	0.0	0.0
		Dropped out	-	<105	2.0	0.0	0.0	2.6	7.7	8.0
	TEAGUE H S	Completion I	-	<105	98.0	100.0	100.0	97.4	92.3	92.0
		Completion II	-	<105	98.0	100.0	100.0	97.4	92.3	92.0
		Graduated	-	<105	95.0	100.0	100.0	93.4	92.3	92.0
		Continued	-	<105	3.0	0.0	0.0	3.9	0.0	0.0
		Received GED	-	<105	0.0	0.0	0.0	0.0	0.0	0.0
		Dropped out	-	<105	2.0	0.0	0.0	2.6	7.7	8.0
TECHNOLOGY EDUCATION C		Completion I	12	32	37.5	-	37.5	-	39.3	39.3
		Completion II	17	32	53.1	-	53.1	-	50.0	50.0
		Graduated	6	32	18.8	-	18.8	-	21.4	17.9
		Continued	6	32	18.8	-	18.8	-	17.9	21.4
		Received GED	5	32	15.6	-	15.6	-	10.7	10.7
		Dropped out	15	32	46.9	-	46.9	-	50.0	50.0
	TECHNOLOGY EDUCATION	Completion I	12	32	37.5	-	37.5	-	39.3	39.3
		Completion II	17	32	53.1	-	53.1	-	50.0	50.0
		Graduated	6	32	18.8	-	18.8	-	21.4	17.9
		Continued	6	32	18.8	-	18.8	-	17.9	21.4
		Received GED	5	32	15.6	-	15.6	-	10.7	10.7
		Dropped out	15	32	46.9	-	46.9	-	50.0	50.0
TEMPLE EDUCATION CENTE		Completion I	-	<5	66.7	-	-	66.7	100.0	50.0
		Completion II	-	<5	100.0	-	-	100.0	100.0	100.0
		Graduated	-	<5	66.7	-	-	66.7	100.0	50.0
		Continued	-	<5	0.0	-	-	0.0	0.0	0.0
		Received GED	-	<5	33.3	-	-	33.3	0.0	50.0
		Dropped out	-	<5	0.0	-	-	0.0	0.0	0.0
	TEMPLE EDUCATION CENT	Completion I	-	<5	66.7	-	-	66.7	100.0	50.0
		Completion II	-	<5	100.0	-	-	100.0	100.0	100.0
		Graduated	-	<5	66.7	-	-	66.7	100.0	50.0
		Continued	-	<5	0.0	-	-	0.0	0.0	0.0
		Received GED	-	<5	33.3	-	-	33.3	0.0	50.0
		Dropped out	-	<5	0.0	-	-	0.0	0.0	0.0
TEMPLE ISD		Completion I	443	518	85.5	81.4	82.1	89.2	74.7	77.9
		Completion II	461	518	89.0	82.7	85.7	94.2	79.2	82.3
		Graduated	418	518	80.7	73.7	78.6	85.4	66.9	70.2
		Continued	25	518	4.8	7.7	3.6	3.8	7.9	7.7
		Received GED	18	518	3.5	1.3	3.6	5.0	4.5	4.3
		Dropped out	57	518	11.0	17.3	14.3	5.8	20.8	17.7
	TEMPLE H S	Completion I	443	518	85.5	81.4	82.1	89.2	74.7	77.9
		Completion II	461	518	89.0	82.7	85.7	94.2	79.2	82.3
		Graduated	418	518	80.7	73.7	78.6	85.4	66.9	70.2

Note. A dash (-) indicates data are not reported to protect student anonymity. When the number of students represented by a final status is not reported, the class size is presented in intervals of five to provide a general idea of the number of students in the class while maintaining student anonymity. In a class of <150, for example, the number of students is between 145 and 149. Completion I consists of students who graduated or continued high school. Completion II consists of students who graduated, continued high school, or received General Educational Development (GED) certificates.

Table 3
 Longitudinal Completion Rates, Grades 9-12, by District, Campus, and Student Group, Texas Public Schools, Class of 2006

District	Campus	Final status		Class	Rate by student group (%)						
		Status	Number		All students	Afr. am.	Hisp.	White	Econ. dis.	At-risk	
TEMPLE ISD	TEMPLE H S	Continued	25	518	4.8	7.7	3.6	3.8	7.9	7.7	
		Received GED	18	518	3.5	1.3	3.6	5.0	4.5	4.3	
		Dropped out	57	518	11.0	17.3	14.3	5.8	20.8	17.7	
TENAHA ISD		Completion I	-	<30	96.0	100.0	100.0	90.9	100.0	95.0	
		Completion II	-	<30	100.0	100.0	100.0	100.0	100.0	100.0	
		Graduated	-	<30	96.0	100.0	100.0	90.9	100.0	95.0	
		Continued	-	<30	0.0	0.0	0.0	0.0	0.0	0.0	
		Received GED	-	<30	4.0	0.0	0.0	9.1	0.0	5.0	
		Dropped out	-	<30	0.0	0.0	0.0	0.0	0.0	0.0	
	TENAHA HIGH SCHOOL	Completion I	-	<30	96.0	100.0	100.0	90.9	100.0	95.0	
		Completion II	-	<30	100.0	100.0	100.0	100.0	100.0	100.0	
		Graduated	-	<30	96.0	100.0	100.0	90.9	100.0	95.0	
		Continued	-	<30	0.0	0.0	0.0	0.0	0.0	0.0	
		Received GED	-	<30	4.0	0.0	0.0	9.1	0.0	5.0	
		Dropped out	-	<30	0.0	0.0	0.0	0.0	0.0	0.0	
	TERLINGUA CSD		Completion I	-	<15	91.7	-	87.5	100.0	87.5	85.7
			Completion II	-	<15	100.0	-	100.0	100.0	100.0	100.0
Graduated			-	<15	75.0	-	62.5	100.0	62.5	57.1	
Continued			-	<15	16.7	-	25.0	0.0	25.0	28.6	
Received GED			-	<15	8.3	-	12.5	0.0	12.5	14.3	
Dropped out			-	<15	0.0	-	0.0	0.0	0.0	0.0	
BIG BEND H S		Completion I	-	<15	91.7	-	87.5	100.0	87.5	85.7	
		Completion II	-	<15	100.0	-	100.0	100.0	100.0	100.0	
		Graduated	-	<15	75.0	-	62.5	100.0	62.5	57.1	
		Continued	-	<15	16.7	-	25.0	0.0	25.0	28.6	
		Received GED	-	<15	8.3	-	12.5	0.0	12.5	14.3	
		Dropped out	-	<15	0.0	-	0.0	0.0	0.0	0.0	
TERRELL COUNTY ISD			Completion I	-	<10	100.0	-	100.0	100.0	100.0	100.0
			Completion II	-	<10	100.0	-	100.0	100.0	100.0	100.0
	Graduated		-	<10	100.0	-	100.0	100.0	100.0	100.0	
	Continued		-	<10	0.0	-	0.0	0.0	0.0	0.0	
	Received GED		-	<10	0.0	-	0.0	0.0	0.0	0.0	
	Dropped out		-	<10	0.0	-	0.0	0.0	0.0	0.0	
	SANDERSON H S	Completion I	-	<10	100.0	-	100.0	100.0	100.0	100.0	
		Completion II	-	<10	100.0	-	100.0	100.0	100.0	100.0	
		Graduated	-	<10	100.0	-	100.0	100.0	100.0	100.0	
		Continued	-	<10	0.0	-	0.0	0.0	0.0	0.0	
		Received GED	-	<10	0.0	-	0.0	0.0	0.0	0.0	
		Dropped out	-	<10	0.0	-	0.0	0.0	0.0	0.0	
	TERRELL ISD		Completion I	235	268	87.7	89.2	83.3	88.8	82.5	82.8
			Completion II	244	268	91.0	90.3	87.0	94.0	86.4	87.3
Graduated			219	268	81.7	86.0	64.8	86.2	72.8	73.2	
Continued			16	268	6.0	3.2	18.5	2.6	9.7	9.6	
Received GED			9	268	3.4	1.1	3.7	5.2	3.9	4.5	
Dropped out			24	268	9.0	9.7	13.0	6.0	13.6	12.7	
TERRELL H S		Completion I	235	265	88.7	89.2	84.9	90.4	83.3	83.9	
		Completion II	242	265	91.3	90.3	86.8	94.7	86.3	87.7	
		Graduated	219	265	82.6	86.0	66.0	87.7	73.5	74.2	
		Continued	16	265	6.0	3.2	18.9	2.6	9.8	9.7	
		Received GED	7	265	2.6	1.1	1.9	4.4	2.9	3.9	
		Dropped out	23	265	8.7	9.7	13.2	5.3	13.7	12.3	

Note. A dash (-) indicates data are not reported to protect student anonymity. When the number of students represented by a final status is not reported, the class size is presented in intervals of five to provide a general idea of the number of students in the class while maintaining student anonymity. In a class of <150, for example, the number of students is between 145 and 149. Completion I consists of students who graduated or continued high school. Completion II consists of students who graduated, continued high school, or received General Educational Development (GED) certificates.

Table 3
 Longitudinal Completion Rates, Grades 9-12, by District, Campus, and Student Group, Texas Public Schools, Class of 2006

District	Campus	Final status		Class	Rate by student group (%)					
		Status	Number		All students	Afr. am.	Hisp.	White	Econ. dis.	At-risk
TERRELL ISD	TISD CHILD & ADOLESCÉ	Completion I	-	<5	0.0	-	0.0	0.0	0.0	0.0
		Completion II	-	<5	66.7	-	100.0	50.0	100.0	50.0
		Graduated	-	<5	0.0	-	0.0	0.0	0.0	0.0
		Continued	-	<5	0.0	-	0.0	0.0	0.0	0.0
		Received GED	-	<5	66.7	-	100.0	50.0	100.0	50.0
		Dropped out	-	<5	33.3	-	0.0	50.0	0.0	50.0
TEXARKANA ISD		Completion I	-	<395	91.8	85.3	76.9	97.3	88.5	87.0
		Completion II	-	<395	92.6	85.9	76.9	98.2	89.3	88.6
		Graduated	-	<395	88.8	79.5	76.9	95.9	83.2	80.5
		Continued	-	<395	3.1	5.8	0.0	1.4	5.3	6.5
		Received GED	-	<395	0.8	0.6	0.0	0.9	0.8	1.6
		Dropped out	-	<395	7.4	14.1	23.1	1.8	10.7	11.4
	OPTIONS	Completion I	-	<55	70.0	65.6	0.0	82.4	68.0	65.9
		Completion II	-	<55	72.0	65.6	0.0	88.2	68.0	68.3
		Graduated	-	<55	48.0	40.6	0.0	64.7	44.0	39.0
		Continued	-	<55	22.0	25.0	0.0	17.6	24.0	26.8
		Received GED	-	<55	2.0	0.0	0.0	5.9	0.0	2.4
		Dropped out	-	<55	28.0	34.4	100.0	11.8	32.0	31.7
	TEXAS H S	Completion I	-	<345	95.0	90.3	83.3	98.5	93.4	93.1
		Completion II	-	<345	95.6	91.1	83.3	99.0	94.3	94.4
		Graduated	-	<345	94.7	89.5	83.3	98.5	92.5	92.4
		Continued	-	<345	0.3	0.8	0.0	0.0	0.9	0.7
		Received GED	-	<345	0.6	0.8	0.0	0.5	0.9	1.4
		Dropped out	-	<345	4.4	8.9	16.7	1.0	5.7	5.6
TEXAS CITY ISD		Completion I	301	364	82.7	80.3	82.6	82.9	72.7	72.5
		Completion II	311	364	85.4	80.3	85.3	86.6	77.0	77.0
		Graduated	265	364	72.8	60.7	67.0	80.2	57.6	55.5
		Continued	36	364	9.9	19.7	15.6	2.7	15.1	17.0
		Received GED	10	364	2.7	0.0	2.8	3.7	4.3	4.5
		Dropped out	53	364	14.6	19.7	14.7	13.4	23.0	23.0
	TEXAS CITY H S	Completion I	301	364	82.7	80.3	82.6	82.9	72.7	72.5
		Completion II	311	364	85.4	80.3	85.3	86.6	77.0	77.0
		Graduated	265	364	72.8	60.7	67.0	80.2	57.6	55.5
		Continued	36	364	9.9	19.7	15.6	2.7	15.1	17.0
		Received GED	10	364	2.7	0.0	2.8	3.7	4.3	4.5
		Dropped out	53	364	14.6	19.7	14.7	13.4	23.0	23.0
TEXHOMA ISD		Completion I	-	<15	91.7	-	100.0	87.5	-	100.0
		Completion II	-	<15	91.7	-	100.0	87.5	-	100.0
		Graduated	-	<15	91.7	-	100.0	87.5	-	100.0
		Continued	-	<15	0.0	-	0.0	0.0	-	0.0
		Received GED	-	<15	0.0	-	0.0	0.0	-	0.0
		Dropped out	-	<15	8.3	-	0.0	12.5	-	0.0
	TEXHOMA EL	Completion I	-	<15	91.7	-	100.0	87.5	-	100.0
		Completion II	-	<15	91.7	-	100.0	87.5	-	100.0
		Graduated	-	<15	91.7	-	100.0	87.5	-	100.0
		Continued	-	<15	0.0	-	0.0	0.0	-	0.0
		Received GED	-	<15	0.0	-	0.0	0.0	-	0.0
		Dropped out	-	<15	8.3	-	0.0	12.5	-	0.0
TEXLINE ISD	Completion I	-	<10	100.0	-	100.0	100.0	100.0	100.0	
	Completion II	-	<10	100.0	-	100.0	100.0	100.0	100.0	
	Graduated	-	<10	100.0	-	100.0	100.0	100.0	100.0	

Note. A dash (-) indicates data are not reported to protect student anonymity. When the number of students represented by a final status is not reported, the class size is presented in intervals of five to provide a general idea of the number of students in the class while maintaining student anonymity. In a class of <150, for example, the number of students is between 145 and 149. Completion I consists of students who graduated or continued high school. Completion II consists of students who graduated, continued high school, or received General Educational Development (GED) certificates.

Table 3
 Longitudinal Completion Rates, Grades 9-12, by District, Campus, and Student Group, Texas Public Schools, Class of 2006

District	Campus	Final status		Class	Rate by student group (%)					
		Status	Number		All students	Afr. am.	Hisp.	White	Econ. dis.	At-risk
TEXLINE ISD		Continued	-	<10	0.0	-	0.0	0.0	0.0	0.0
		Received GED	-	<10	0.0	-	0.0	0.0	0.0	0.0
		Dropped out	-	<10	0.0	-	0.0	0.0	0.0	0.0
	TEXLINE SCHOOL	Completion I	-	<10	100.0	-	100.0	100.0	100.0	100.0
		Completion II	-	<10	100.0	-	100.0	100.0	100.0	100.0
		Graduated	-	<10	100.0	-	100.0	100.0	100.0	100.0
		Continued	-	<10	0.0	-	0.0	0.0	0.0	0.0
		Received GED	-	<10	0.0	-	0.0	0.0	0.0	0.0
		Dropped out	-	<10	0.0	-	0.0	0.0	0.0	0.0
THERESA B LEE ACADEMY		Completion I	-	<125	93.3	93.8	100.0	50.0	94.6	93.9
		Completion II	-	<125	95.0	95.5	100.0	50.0	94.6	95.7
		Graduated	-	<125	30.0	30.4	33.3	0.0	28.4	29.6
		Continued	-	<125	63.3	63.4	66.7	50.0	66.2	64.3
		Received GED	-	<125	1.7	1.8	0.0	0.0	0.0	1.7
		Dropped out	-	<125	5.0	4.5	0.0	50.0	5.4	4.3
	THERESA B LEE ACADEMY	Completion I	-	<125	93.3	93.8	100.0	50.0	94.6	93.9
		Completion II	-	<125	95.0	95.5	100.0	50.0	94.6	95.7
		Graduated	-	<125	30.0	30.4	33.3	0.0	28.4	29.6
		Continued	-	<125	63.3	63.4	66.7	50.0	66.2	64.3
		Received GED	-	<125	1.7	1.8	0.0	0.0	0.0	1.7
		Dropped out	-	<125	5.0	4.5	0.0	50.0	5.4	4.3
THORNDALE ISD		Completion I	-	<40	100.0	100.0	100.0	100.0	100.0	100.0
		Completion II	-	<40	100.0	100.0	100.0	100.0	100.0	100.0
		Graduated	-	<40	97.3	100.0	88.9	100.0	85.7	93.3
		Continued	-	<40	2.7	0.0	11.1	0.0	14.3	6.7
		Received GED	-	<40	0.0	0.0	0.0	0.0	0.0	0.0
		Dropped out	-	<40	0.0	0.0	0.0	0.0	0.0	0.0
	THORNDALE H S	Completion I	-	<40	100.0	100.0	100.0	100.0	100.0	100.0
		Completion II	-	<40	100.0	100.0	100.0	100.0	100.0	100.0
		Graduated	-	<40	97.3	100.0	88.9	100.0	85.7	93.3
		Continued	-	<40	2.7	0.0	11.1	0.0	14.3	6.7
		Received GED	-	<40	0.0	0.0	0.0	0.0	0.0	0.0
		Dropped out	-	<40	0.0	0.0	0.0	0.0	0.0	0.0
THRALL ISD		Completion I	-	<35	96.7	100.0	75.0	100.0	66.7	85.7
		Completion II	-	<35	100.0	100.0	100.0	100.0	100.0	100.0
		Graduated	-	<35	96.7	100.0	75.0	100.0	66.7	85.7
		Continued	-	<35	0.0	0.0	0.0	0.0	0.0	0.0
		Received GED	-	<35	3.3	0.0	25.0	0.0	33.3	14.3
		Dropped out	-	<35	0.0	0.0	0.0	0.0	0.0	0.0
	THRALL H S	Completion I	-	<35	96.7	100.0	75.0	100.0	66.7	85.7
		Completion II	-	<35	100.0	100.0	100.0	100.0	100.0	100.0
		Graduated	-	<35	96.7	100.0	75.0	100.0	66.7	85.7
		Continued	-	<35	0.0	0.0	0.0	0.0	0.0	0.0
		Received GED	-	<35	3.3	0.0	25.0	0.0	33.3	14.3
		Dropped out	-	<35	0.0	0.0	0.0	0.0	0.0	0.0
THREE RIVERS ISD		Completion I	-	<50	93.9	-	92.6	95.5	100.0	92.3
		Completion II	-	<50	95.9	-	96.3	95.5	100.0	92.3
		Graduated	-	<50	89.8	-	88.9	90.9	100.0	84.6
		Continued	-	<50	4.1	-	3.7	4.5	0.0	7.7
		Received GED	-	<50	2.0	-	3.7	0.0	0.0	0.0
		Dropped out	-	<50	4.1	-	3.7	4.5	0.0	7.7

Note. A dash (-) indicates data are not reported to protect student anonymity. When the number of students represented by a final status is not reported, the class size is presented in intervals of five to provide a general idea of the number of students in the class while maintaining student anonymity. In a class of <150, for example, the number of students is between 145 and 149. Completion I consists of students who graduated or continued high school. Completion II consists of students who graduated, continued high school, or received General Educational Development (GED) certificates.

Table 3
 Longitudinal Completion Rates, Grades 9-12, by District, Campus, and Student Group, Texas Public Schools, Class of 2006

District	Campus	Final status		Class	Rate by student group (%)					
		Status	Number		All students	Afr. am.	Hisp.	White	Econ. dis.	At-risk
THREE RIVERS ISD	THREE RIVERS H S	Completion I	-	<50	93.9	-	92.6	95.5	100.0	92.3
		Completion II	-	<50	95.9	-	96.3	95.5	100.0	92.3
		Graduated	-	<50	89.8	-	88.9	90.9	100.0	84.6
		Continued	-	<50	4.1	-	3.7	4.5	0.0	7.7
		Received GED	-	<50	2.0	-	3.7	0.0	0.0	0.0
		Dropped out	-	<50	4.1	-	3.7	4.5	0.0	7.7
THROCKMORTON ISD		Completion I	-	<20	88.2	-	100.0	87.5	50.0	100.0
		Completion II	-	<20	100.0	-	100.0	100.0	100.0	100.0
		Graduated	-	<20	88.2	-	100.0	87.5	50.0	100.0
		Continued	-	<20	0.0	-	0.0	0.0	0.0	0.0
		Received GED	-	<20	11.8	-	0.0	12.5	50.0	0.0
		Dropped out	-	<20	0.0	-	0.0	0.0	0.0	0.0
	THROCKMORTON H S	Completion I	-	<20	88.2	-	100.0	87.5	50.0	100.0
		Completion II	-	<20	100.0	-	100.0	100.0	100.0	100.0
		Graduated	-	<20	88.2	-	100.0	87.5	50.0	100.0
		Continued	-	<20	0.0	-	0.0	0.0	0.0	0.0
		Received GED	-	<20	11.8	-	0.0	12.5	50.0	0.0
		Dropped out	-	<20	0.0	-	0.0	0.0	0.0	0.0
TIDEHAVEN ISD		Completion I	-	<60	93.0	100.0	89.3	96.2	88.5	84.6
		Completion II	-	<60	96.5	100.0	96.4	96.2	92.3	92.3
		Graduated	-	<60	87.7	100.0	78.6	96.2	80.8	80.8
		Continued	-	<60	5.3	0.0	10.7	0.0	7.7	3.8
		Received GED	-	<60	3.5	0.0	7.1	0.0	3.8	7.7
		Dropped out	-	<60	3.5	0.0	3.6	3.8	7.7	7.7
	TIDEHAVEN H S	Completion I	-	<60	93.0	100.0	89.3	96.2	88.5	84.6
		Completion II	-	<60	96.5	100.0	96.4	96.2	92.3	92.3
		Graduated	-	<60	87.7	100.0	78.6	96.2	80.8	80.8
		Continued	-	<60	5.3	0.0	10.7	0.0	7.7	3.8
		Received GED	-	<60	3.5	0.0	7.1	0.0	3.8	7.7
		Dropped out	-	<60	3.5	0.0	3.6	3.8	7.7	7.7
TIMPSON ISD		Completion I	-	<55	90.7	100.0	0.0	91.2	91.3	85.0
		Completion II	-	<55	90.7	100.0	0.0	91.2	91.3	85.0
		Graduated	-	<55	88.9	94.4	0.0	91.2	87.0	80.0
		Continued	-	<55	1.9	5.6	0.0	0.0	4.3	5.0
		Received GED	-	<55	0.0	0.0	0.0	0.0	0.0	0.0
		Dropped out	-	<55	9.3	0.0	100.0	8.8	8.7	15.0
	TIMPSON H S	Completion I	-	<55	90.7	100.0	0.0	91.2	91.3	85.0
		Completion II	-	<55	90.7	100.0	0.0	91.2	91.3	85.0
		Graduated	-	<55	88.9	94.4	0.0	91.2	87.0	80.0
		Continued	-	<55	1.9	5.6	0.0	0.0	4.3	5.0
		Received GED	-	<55	0.0	0.0	0.0	0.0	0.0	0.0
		Dropped out	-	<55	9.3	0.0	100.0	8.8	8.7	15.0
TOLAR ISD		Completion I	-	<40	100.0	-	-	100.0	100.0	100.0
		Completion II	-	<40	100.0	-	-	100.0	100.0	100.0
		Graduated	-	<40	100.0	-	-	100.0	100.0	100.0
		Continued	-	<40	0.0	-	-	0.0	0.0	0.0
		Received GED	-	<40	0.0	-	-	0.0	0.0	0.0
		Dropped out	-	<40	0.0	-	-	0.0	0.0	0.0
	TOLAR H S	Completion I	-	<40	100.0	-	-	100.0	100.0	100.0
		Completion II	-	<40	100.0	-	-	100.0	100.0	100.0
		Graduated	-	<40	100.0	-	-	100.0	100.0	100.0

Note. A dash (-) indicates data are not reported to protect student anonymity. When the number of students represented by a final status is not reported, the class size is presented in intervals of five to provide a general idea of the number of students in the class while maintaining student anonymity. In a class of <150, for example, the number of students is between 145 and 149. Completion I consists of students who graduated or continued high school. Completion II consists of students who graduated, continued high school, or received General Educational Development (GED) certificates.

Table 3
 Longitudinal Completion Rates, Grades 9-12, by District, Campus, and Student Group, Texas Public Schools, Class of 2006

District	Campus	Final status			Rate by student group (%)					
		Status	Number	Class	All students	Afr. am.	Hisp.	White	Econ. dis.	At-risk
TOLAR ISD	TOLAR H S	Continued	-	<40	0.0	-	-	0.0	0.0	0.0
		Received GED	-	<40	0.0	-	-	0.0	0.0	0.0
		Dropped out	-	<40	0.0	-	-	0.0	0.0	0.0
TOM BEAN ISD		Completion I	-	<85	92.9	100.0	60.0	94.7	90.0	70.6
		Completion II	-	<85	95.2	100.0	60.0	97.4	90.0	76.5
		Graduated	-	<85	90.5	100.0	60.0	92.1	85.0	64.7
		Continued	-	<85	2.4	0.0	0.0	2.6	5.0	5.9
		Received GED	-	<85	2.4	0.0	0.0	2.6	0.0	5.9
		Dropped out	-	<85	4.8	0.0	40.0	2.6	10.0	23.5
	TOM BEAN H S	Completion I	-	<85	92.9	100.0	60.0	94.7	90.0	70.6
		Completion II	-	<85	95.2	100.0	60.0	97.4	90.0	76.5
		Graduated	-	<85	90.5	100.0	60.0	92.1	85.0	64.7
		Continued	-	<85	2.4	0.0	0.0	2.6	5.0	5.9
Dropped out		-	<85	4.8	0.0	40.0	2.6	10.0	23.5	
TOMBALL ISD		Completion I	545	594	91.8	86.4	83.8	93.3	76.5	78.5
		Completion II	556	594	93.6	86.4	85.1	95.4	78.4	82.7
		Graduated	513	594	86.4	68.2	75.7	90.0	62.7	62.3
		Continued	32	594	5.4	18.2	8.1	3.3	13.7	16.2
		Received GED	11	594	1.9	0.0	1.4	2.2	2.0	4.2
		Dropped out	38	594	6.4	13.6	14.9	4.6	21.6	17.3
	TOMBALL H S	Completion I	545	594	91.8	86.4	83.8	93.3	76.5	78.5
		Completion II	556	594	93.6	86.4	85.1	95.4	78.4	82.7
		Graduated	513	594	86.4	68.2	75.7	90.0	62.7	62.3
		Continued	32	594	5.4	18.2	8.1	3.3	13.7	16.2
Dropped out		38	594	6.4	13.6	14.9	4.6	21.6	17.3	
TORNILLO ISD		Completion I	-	<60	87.7	-	87.7	-	89.1	80.0
		Completion II	-	<60	89.5	-	89.5	-	89.1	80.0
		Graduated	-	<60	86.0	-	86.0	-	87.3	80.0
		Continued	-	<60	1.8	-	1.8	-	1.8	0.0
		Received GED	-	<60	1.8	-	1.8	-	0.0	0.0
		Dropped out	-	<60	10.5	-	10.5	-	10.9	20.0
	TORNILLO H S	Completion I	-	<60	87.7	-	87.7	-	89.1	80.0
		Completion II	-	<60	89.5	-	89.5	-	89.1	80.0
		Graduated	-	<60	86.0	-	86.0	-	87.3	80.0
		Continued	-	<60	1.8	-	1.8	-	1.8	0.0
Dropped out		-	<60	10.5	-	10.5	-	10.9	20.0	
TRANSFORMATIVE CHARTER		Completion I	-	<45	85.4	68.4	100.0	100.0	75.0	85.7
		Completion II	-	<45	85.4	68.4	100.0	100.0	75.0	85.7
		Graduated	-	<45	70.7	52.6	66.7	92.3	43.8	68.6
		Continued	-	<45	14.6	15.8	33.3	7.7	31.3	17.1
		Received GED	-	<45	0.0	0.0	0.0	0.0	0.0	0.0
		Dropped out	-	<45	14.6	31.6	0.0	0.0	25.0	14.3
	TRANSFORMATIVE CHARTE	Completion I	-	<45	85.4	68.4	100.0	100.0	75.0	85.7
		Completion II	-	<45	85.4	68.4	100.0	100.0	75.0	85.7
		Graduated	-	<45	70.7	52.6	66.7	92.3	43.8	68.6
		Continued	-	<45	14.6	15.8	33.3	7.7	31.3	17.1
Dropped out		-	<45	14.6	31.6	0.0	0.0	25.0	14.3	

Note. A dash (-) indicates data are not reported to protect student anonymity. When the number of students represented by a final status is not reported, the class size is presented in intervals of five to provide a general idea of the number of students in the class while maintaining student anonymity. In a class of <150, for example, the number of students is between 145 and 149. Completion I consists of students who graduated or continued high school. Completion II consists of students who graduated, continued high school, or received General Educational Development (GED) certificates.

Table 3
Longitudinal Completion Rates, Grades 9-12, by District, Campus, and Student Group, Texas Public Schools, Class of 2006

District	Campus	Final status		Class	Rate by student group (%)				Econ. dis.	At-risk
		Status	Number		All students	Afr. am.	Hisp.	White		
TREETOPS SCHOOL INTERN		Completion I	-	<20	94.7	100.0	100.0	93.3	-	100.0
		Completion II	-	<20	100.0	100.0	100.0	100.0	-	100.0
		Graduated	-	<20	94.7	100.0	100.0	93.3	-	100.0
		Continued	-	<20	0.0	0.0	0.0	0.0	-	0.0
		Received GED	-	<20	5.3	0.0	0.0	6.7	-	0.0
		Dropped out	-	<20	0.0	0.0	0.0	0.0	-	0.0
	TREETOPS SCHOOL INTER	Completion I	-	<20	94.7	100.0	100.0	93.3	-	100.0
		Completion II	-	<20	100.0	100.0	100.0	100.0	-	100.0
		Graduated	-	<20	94.7	100.0	100.0	93.3	-	100.0
		Continued	-	<20	0.0	0.0	0.0	0.0	-	0.0
		Received GED	-	<20	5.3	0.0	0.0	6.7	-	0.0
		Dropped out	-	<20	0.0	0.0	0.0	0.0	-	0.0
TRENT ISD		Completion I	-	<15	81.8	-	100.0	77.8	80.0	77.8
		Completion II	-	<15	100.0	-	100.0	100.0	100.0	100.0
		Graduated	-	<15	72.7	-	100.0	66.7	60.0	66.7
		Continued	-	<15	9.1	-	0.0	11.1	20.0	11.1
		Received GED	-	<15	18.2	-	0.0	22.2	20.0	22.2
		Dropped out	-	<15	0.0	-	0.0	0.0	0.0	0.0
	TRENT SCHOOL	Completion I	-	<15	81.8	-	100.0	77.8	80.0	77.8
		Completion II	-	<15	100.0	-	100.0	100.0	100.0	100.0
		Graduated	-	<15	72.7	-	100.0	66.7	60.0	66.7
		Continued	-	<15	9.1	-	0.0	11.1	20.0	11.1
		Received GED	-	<15	18.2	-	0.0	22.2	20.0	22.2
		Dropped out	-	<15	0.0	-	0.0	0.0	0.0	0.0
TRENTON ISD		Completion I	-	<40	83.8	-	66.7	86.7	62.5	60.0
		Completion II	-	<40	89.2	-	66.7	93.3	75.0	73.3
		Graduated	-	<40	81.1	-	66.7	83.3	50.0	53.3
		Continued	-	<40	2.7	-	0.0	3.3	12.5	6.7
		Received GED	-	<40	5.4	-	0.0	6.7	12.5	13.3
		Dropped out	-	<40	10.8	-	33.3	6.7	25.0	26.7
	TRENTON H S	Completion I	-	<40	83.8	-	66.7	86.7	62.5	60.0
		Completion II	-	<40	89.2	-	66.7	93.3	75.0	73.3
		Graduated	-	<40	81.1	-	66.7	83.3	50.0	53.3
		Continued	-	<40	2.7	-	0.0	3.3	12.5	6.7
		Received GED	-	<40	5.4	-	0.0	6.7	12.5	13.3
		Dropped out	-	<40	10.8	-	33.3	6.7	25.0	26.7
TRINIDAD ISD		Completion I	-	<25	95.0	100.0	100.0	92.9	85.7	100.0
		Completion II	-	<25	95.0	100.0	100.0	92.9	85.7	100.0
		Graduated	-	<25	90.0	100.0	50.0	92.9	85.7	85.7
		Continued	-	<25	5.0	0.0	50.0	0.0	0.0	14.3
		Received GED	-	<25	0.0	0.0	0.0	0.0	0.0	0.0
		Dropped out	-	<25	5.0	0.0	0.0	7.1	14.3	0.0
	TRINIDAD SCHOOL	Completion I	-	<20	94.7	100.0	100.0	92.3	85.7	100.0
		Completion II	-	<20	94.7	100.0	100.0	92.3	85.7	100.0
		Graduated	-	<20	89.5	100.0	50.0	92.3	85.7	85.7
		Continued	-	<20	5.3	0.0	50.0	0.0	0.0	14.3
		Received GED	-	<20	0.0	0.0	0.0	0.0	0.0	0.0
		Dropped out	-	<20	5.3	0.0	0.0	7.7	14.3	0.0
TRINITY ISD	Completion I	-	<60	89.3	76.5	100.0	94.3	84.8	71.4	
	Completion II	-	<60	89.3	76.5	100.0	94.3	84.8	71.4	
	Graduated	-	<60	80.4	76.5	50.0	85.7	75.8	52.4	

Note. A dash (-) indicates data are not reported to protect student anonymity. When the number of students represented by a final status is not reported, the class size is presented in intervals of five to provide a general idea of the number of students in the class while maintaining student anonymity. In a class of <150, for example, the number of students is between 145 and 149. Completion I consists of students who graduated or continued high school. Completion II consists of students who graduated, continued high school, or received General Educational Development (GED) certificates.

Table 3
 Longitudinal Completion Rates, Grades 9-12, by District, Campus, and Student Group, Texas Public Schools, Class of 2006

District	Campus	Final status		Class	Rate by student group (%)					
		Status	Number		All students	Afr. am.	Hisp.	White	Econ. dis.	At-risk
TRINITY ISD		Continued	-	<60	8.9	0.0	50.0	8.6	9.1	19.0
		Received GED	-	<60	0.0	0.0	0.0	0.0	0.0	0.0
		Dropped out	-	<60	10.7	23.5	0.0	5.7	15.2	28.6
	TRINITY H S	Completion I	-	<60	89.3	76.5	100.0	94.3	84.8	71.4
		Completion II	-	<60	89.3	76.5	100.0	94.3	84.8	71.4
		Graduated	-	<60	80.4	76.5	50.0	85.7	75.8	52.4
		Continued	-	<60	8.9	0.0	50.0	8.6	9.1	19.0
		Received GED	-	<60	0.0	0.0	0.0	0.0	0.0	0.0
		Dropped out	-	<60	10.7	23.5	0.0	5.7	15.2	28.6
TROUP ISD		Completion I	-	<80	93.5	100.0	100.0	90.9	92.0	88.9
		Completion II	-	<80	96.1	100.0	100.0	94.5	96.0	91.7
		Graduated	-	<80	90.9	100.0	100.0	87.3	88.0	86.1
		Continued	-	<80	2.6	0.0	0.0	3.6	4.0	2.8
		Received GED	-	<80	2.6	0.0	0.0	3.6	4.0	2.8
		Dropped out	-	<80	3.9	0.0	0.0	5.5	4.0	8.3
	TROUP H S	Completion I	-	<80	93.5	100.0	100.0	90.9	92.0	88.9
		Completion II	-	<80	96.1	100.0	100.0	94.5	96.0	91.7
		Graduated	-	<80	90.9	100.0	100.0	87.3	88.0	86.1
Continued		-	<80	2.6	0.0	0.0	3.6	4.0	2.8	
Received GED		-	<80	2.6	0.0	0.0	3.6	4.0	2.8	
Dropped out		-	<80	3.9	0.0	0.0	5.5	4.0	8.3	
TROY ISD		Completion I	-	<90	87.4	50.0	93.3	87.0	72.2	84.3
		Completion II	-	<90	92.0	50.0	93.3	92.8	77.8	90.2
		Graduated	-	<90	87.4	50.0	93.3	87.0	72.2	84.3
		Continued	-	<90	0.0	0.0	0.0	0.0	0.0	0.0
		Received GED	-	<90	4.6	0.0	0.0	5.8	5.6	5.9
		Dropped out	-	<90	8.0	50.0	6.7	7.2	22.2	9.8
	TROY HIGH SCHOOL	Completion I	-	<90	87.4	50.0	93.3	87.0	72.2	84.3
		Completion II	-	<90	92.0	50.0	93.3	92.8	77.8	90.2
		Graduated	-	<90	87.4	50.0	93.3	87.0	72.2	84.3
Continued		-	<90	0.0	0.0	0.0	0.0	0.0	0.0	
Received GED		-	<90	4.6	0.0	0.0	5.8	5.6	5.9	
Dropped out		-	<90	8.0	50.0	6.7	7.2	22.2	9.8	
TULIA ISD		Completion I	-	<95	90.3	50.0	88.9	97.6	84.8	78.8
		Completion II	-	<95	91.4	50.0	88.9	100.0	84.8	81.8
		Graduated	-	<95	87.1	33.3	84.4	97.6	80.4	69.7
		Continued	-	<95	3.2	16.7	4.4	0.0	4.3	9.1
		Received GED	-	<95	1.1	0.0	0.0	2.4	0.0	3.0
		Dropped out	-	<95	8.6	50.0	11.1	0.0	15.2	18.2
	TULIA H S	Completion I	-	<95	90.3	50.0	88.9	97.6	84.8	78.8
		Completion II	-	<95	91.4	50.0	88.9	100.0	84.8	81.8
		Graduated	-	<95	87.1	33.3	84.4	97.6	80.4	69.7
Continued		-	<95	3.2	16.7	4.4	0.0	4.3	9.1	
Received GED		-	<95	1.1	0.0	0.0	2.4	0.0	3.0	
Dropped out		-	<95	8.6	50.0	11.1	0.0	15.2	18.2	
TULOSO-MIDWAY ISD		Completion I	-	<245	97.5	100.0	96.2	99.1	93.3	94.5
		Completion II	-	<245	99.6	100.0	99.2	100.0	100.0	99.1
		Graduated	-	<245	93.4	100.0	91.5	95.4	85.0	85.5
		Continued	-	<245	4.1	0.0	4.6	3.7	8.3	9.1
		Received GED	-	<245	2.1	0.0	3.1	0.9	6.7	4.5
		Dropped out	-	<245	0.4	0.0	0.8	0.0	0.0	0.9

Note. A dash (-) indicates data are not reported to protect student anonymity. When the number of students represented by a final status is not reported, the class size is presented in intervals of five to provide a general idea of the number of students in the class while maintaining student anonymity. In a class of <150, for example, the number of students is between 145 and 149. Completion I consists of students who graduated or continued high school. Completion II consists of students who graduated, continued high school, or received General Educational Development (GED) certificates.

Table 3
 Longitudinal Completion Rates, Grades 9-12, by District, Campus, and Student Group, Texas Public Schools, Class of 2006

District	Campus	Final status		Class	Rate by student group (%)							
		Status	Number		All students	Afr. am.	Hisp.	White	Econ. dis.	At-risk		
TULOSO-MIDWAY ISD	TULOSO-MIDWAY ACADEMI	Completion I	-	<50	100.0	-	100.0	100.0	100.0	100.0	100.0	
		Completion II	-	<50	100.0	-	100.0	100.0	100.0	100.0	100.0	
		Graduated	-	<50	87.0	-	86.2	88.2	89.7	85.4		
		Continued	-	<50	13.0	-	13.8	11.8	10.3	14.6		
		Received GED	-	<50	0.0	-	0.0	0.0	0.0	0.0		
		Dropped out	-	<50	0.0	-	0.0	0.0	0.0	0.0		
	TULOSO-MIDWAY H S	Completion I	-	<200	96.9	100.0	95.0	98.9	87.1	91.3		
		Completion II	-	<200	99.5	100.0	99.0	100.0	100.0	98.6		
		Graduated	-	<200	94.9	100.0	93.1	96.7	80.6	85.5		
		Continued	-	<200	2.1	0.0	2.0	2.2	6.5	5.8		
		Received GED	-	<200	2.6	0.0	4.0	1.1	12.9	7.2		
		Dropped out	-	<200	0.5	0.0	1.0	0.0	0.0	1.4		
	TURKEY-QUITAQUE ISD		Completion I	-	<30	92.3	100.0	86.7	100.0	90.5	90.5	
			Completion II	-	<30	92.3	100.0	86.7	100.0	90.5	90.5	
Graduated			-	<30	88.5	100.0	80.0	100.0	85.7	85.7		
Continued			-	<30	3.8	0.0	6.7	0.0	4.8	4.8		
Received GED			-	<30	0.0	0.0	0.0	0.0	0.0	0.0		
Dropped out			-	<30	7.7	0.0	13.3	0.0	9.5	9.5		
VALLEY SCHOOL		Completion I	-	<30	92.3	100.0	86.7	100.0	90.5	90.5		
		Completion II	-	<30	92.3	100.0	86.7	100.0	90.5	90.5		
		Graduated	-	<30	88.5	100.0	80.0	100.0	85.7	85.7		
		Continued	-	<30	3.8	0.0	6.7	0.0	4.8	4.8		
		Received GED	-	<30	0.0	0.0	0.0	0.0	0.0	0.0		
		Dropped out	-	<30	7.7	0.0	13.3	0.0	9.5	9.5		
TYLER ISD			Completion I	988	1,136	87.0	84.2	84.9	90.3	82.6	83.4	
			Completion II	1,025	1,136	90.2	86.2	87.2	95.4	84.5	87.1	
	Graduated		901	1,136	79.3	79.0	69.8	85.0	73.1	73.6		
	Continued		87	1,136	7.7	5.2	15.1	5.3	9.5	9.8		
	Received GED		37	1,136	3.3	2.0	2.3	5.1	1.9	3.7		
	Dropped out		111	1,136	9.8	13.8	12.8	4.6	15.5	12.9		
	ALVIN V ANDERSON EDUC	Completion I	-	<105	68.3	51.6	81.5	71.7	64.7	65.6		
		Completion II	-	<105	72.1	51.6	81.5	80.4	64.7	68.8		
		Graduated	-	<105	46.2	38.7	40.7	54.3	35.3	40.9		
		Continued	-	<105	22.1	12.9	40.7	17.4	29.4	24.7		
		Received GED	-	<105	3.8	0.0	0.0	8.7	0.0	3.2		
		Dropped out	-	<105	27.9	48.4	18.5	19.6	35.3	31.2		
	JOHN TYLER H S	Completion I	369	436	84.6	85.7	82.9	86.7	82.6	83.7		
		Completion II	381	436	87.4	87.4	85.7	96.7	84.9	86.6		
Graduated		329	436	75.5	80.4	69.1	73.3	75.3	72.7			
Continued		40	436	9.2	5.2	13.7	13.3	7.3	11.0			
Received GED		12	436	2.8	1.7	2.9	10.0	2.3	2.9			
Dropped out		55	436	12.6	12.6	14.3	3.3	15.1	13.4			
ROBERT E LEE HIGH SCH	Completion I	542	590	91.9	88.9	92.7	92.7	87.6	88.1			
	Completion II	563	590	95.4	91.7	94.5	97.0	89.4	92.7			
	Graduated	524	590	88.8	85.4	87.3	90.8	81.4	83.9			
	Continued	18	590	3.1	3.5	5.5	1.9	6.2	4.3			
	Received GED	21	590	3.6	2.8	1.8	4.3	1.8	4.6			
	Dropped out	27	590	4.6	8.3	5.5	3.0	10.6	7.3			
ST LOUIS SP ED EL	Completion I	-	<10	100.0	-	100.0	100.0	100.0	-			
	Completion II	-	<10	100.0	-	100.0	100.0	100.0	-			
	Graduated	-	<10	0.0	-	0.0	0.0	0.0	-			

Note. A dash (-) indicates data are not reported to protect student anonymity. When the number of students represented by a final status is not reported, the class size is presented in intervals of five to provide a general idea of the number of students in the class while maintaining student anonymity. In a class of <150, for example, the number of students is between 145 and 149. Completion I consists of students who graduated or continued high school. Completion II consists of students who graduated, continued high school, or received General Educational Development (GED) certificates.

Table 3
 Longitudinal Completion Rates, Grades 9-12, by District, Campus, and Student Group, Texas Public Schools, Class of 2006

District	Campus	Final status			Rate by student group (%)					
		Status	Number	Class	All students	Afr. am.	Hisp.	White	Econ. dis.	At-risk
TYLER ISD	ST LOUIS SP ED EL	Continued	-	<10	100.0	-	100.0	100.0	100.0	-
		Received GED	-	<10	0.0	-	0.0	0.0	0.0	-
		Dropped out	-	<10	0.0	-	0.0	0.0	0.0	-
UNION GROVE ISD		Completion I	-	<50	100.0	-	100.0	100.0	100.0	100.0
		Completion II	-	<50	100.0	-	100.0	100.0	100.0	100.0
		Graduated	-	<50	100.0	-	100.0	100.0	100.0	100.0
		Continued	-	<50	0.0	-	0.0	0.0	0.0	0.0
		Received GED	-	<50	0.0	-	0.0	0.0	0.0	0.0
		Dropped out	-	<50	0.0	-	0.0	0.0	0.0	0.0
	UNION GROVE H S	Completion I	-	<50	100.0	-	100.0	100.0	100.0	100.0
		Completion II	-	<50	100.0	-	100.0	100.0	100.0	100.0
		Graduated	-	<50	100.0	-	100.0	100.0	100.0	100.0
		Continued	-	<50	0.0	-	0.0	0.0	0.0	0.0
Dropped out		-	<50	0.0	-	0.0	0.0	0.0	0.0	
UNION HILL ISD		Completion I	-	<30	100.0	100.0	-	100.0	100.0	100.0
		Completion II	-	<30	100.0	100.0	-	100.0	100.0	100.0
		Graduated	-	<30	96.2	85.7	-	100.0	92.3	91.7
		Continued	-	<30	3.8	14.3	-	0.0	7.7	8.3
		Received GED	-	<30	0.0	0.0	-	0.0	0.0	0.0
		Dropped out	-	<30	0.0	0.0	-	0.0	0.0	0.0
	UNION HILL H S	Completion I	-	<30	100.0	100.0	-	100.0	100.0	100.0
		Completion II	-	<30	100.0	100.0	-	100.0	100.0	100.0
		Graduated	-	<30	96.2	85.7	-	100.0	92.3	91.7
		Continued	-	<30	3.8	14.3	-	0.0	7.7	8.3
Dropped out		-	<30	0.0	0.0	-	0.0	0.0	0.0	
UNITED ISD		Completion I	1,750	1,811	96.6	-	96.6	100.0	96.4	95.0
		Completion II	1,760	1,811	97.2	-	97.1	100.0	96.7	95.8
		Graduated	1,574	1,811	86.9	-	86.6	94.7	89.9	80.4
		Continued	176	1,811	9.7	-	9.9	5.3	6.5	14.5
		Received GED	10	1,811	0.6	-	0.6	0.0	0.4	0.8
		Dropped out	51	1,811	2.8	-	2.9	0.0	3.3	4.2
	JOHN B ALEXANDER H S	Completion I	-	<525	98.1	-	98.0	100.0	97.7	94.6
		Completion II	-	<525	98.7	-	98.6	100.0	97.7	95.8
		Graduated	-	<525	91.7	-	91.4	96.3	95.1	86.8
		Continued	-	<525	6.3	-	6.5	3.7	2.6	7.8
		Received GED	-	<525	0.6	-	0.6	0.0	0.0	1.2
		Dropped out	-	<525	1.3	-	1.4	0.0	2.3	4.2
	JUVENILE JUSTICE ALT	Completion I	-	<5	100.0	-	100.0	-	100.0	100.0
		Completion II	-	<5	100.0	-	100.0	-	100.0	100.0
		Graduated	-	<5	0.0	-	0.0	-	0.0	0.0
Continued		-	<5	100.0	-	100.0	-	100.0	100.0	
Received GED		-	<5	0.0	-	0.0	-	0.0	0.0	
Dropped out		-	<5	0.0	-	0.0	-	0.0	0.0	
UNITED H S	Completion I	-	<590	96.2	-	96.2	100.0	96.0	94.8	
	Completion II	-	<590	96.6	-	96.6	100.0	96.0	95.4	
	Graduated	-	<590	86.7	-	86.3	96.3	90.0	80.7	
	Continued	-	<590	9.6	-	9.9	3.7	6.0	14.1	
	Received GED	-	<590	0.3	-	0.4	0.0	0.0	0.6	
	Dropped out	-	<590	3.4	-	3.4	0.0	4.0	4.6	

Note. A dash (-) indicates data are not reported to protect student anonymity. When the number of students represented by a final status is not reported, the class size is presented in intervals of five to provide a general idea of the number of students in the class while maintaining student anonymity. In a class of <150, for example, the number of students is between 145 and 149. Completion I consists of students who graduated or continued high school. Completion II consists of students who graduated, continued high school, or received General Educational Development (GED) certificates.

Table 3
 Longitudinal Completion Rates, Grades 9-12, by District, Campus, and Student Group, Texas Public Schools, Class of 2006

District	Campus	Final status		Class	Rate by student group (%)						
		Status	Number		All students	Afr. am.	Hisp.	White	Econ. dis.	At-risk	
UNITED ISD	UNITED SOUTH H S	Completion I	-	<370	97.5	-	97.5	100.0	98.2	96.4	
		Completion II	-	<370	98.1	-	98.1	100.0	98.6	97.3	
		Graduated	-	<370	90.7	-	90.7	100.0	93.6	85.1	
		Continued	-	<370	6.8	-	6.9	0.0	4.6	11.3	
		Received GED	-	<370	0.5	-	0.5	0.0	0.4	0.9	
		Dropped out	-	<370	1.9	-	1.9	0.0	1.4	2.7	
	UNITED STEP ACADEMY	Completion I	-	<5	100.0	-	100.0	-	100.0	100.0	
		Completion II	-	<5	100.0	-	100.0	-	100.0	100.0	
		Graduated	-	<5	0.0	-	0.0	-	0.0	0.0	
		Continued	-	<5	100.0	-	100.0	-	100.0	100.0	
		Received GED	-	<5	0.0	-	0.0	-	0.0	0.0	
		Dropped out	-	<5	0.0	-	0.0	-	0.0	0.0	
	UNIVERSAL ACADEMY		Completion I	-	<10	83.3	100.0	100.0	0.0	100.0	100.0
			Completion II	-	<10	100.0	100.0	100.0	100.0	100.0	100.0
Graduated			-	<10	83.3	100.0	100.0	0.0	100.0	100.0	
Continued			-	<10	0.0	0.0	0.0	0.0	0.0	0.0	
Received GED			-	<10	16.7	0.0	0.0	100.0	0.0	0.0	
Dropped out			-	<10	0.0	0.0	0.0	0.0	0.0	0.0	
UNIVERSAL ACADEMY		Completion I	-	<10	100.0	100.0	100.0	-	100.0	100.0	
		Completion II	-	<10	100.0	100.0	100.0	-	100.0	100.0	
		Graduated	-	<10	100.0	100.0	100.0	-	100.0	100.0	
		Continued	-	<10	0.0	0.0	0.0	-	0.0	0.0	
		Received GED	-	<10	0.0	0.0	0.0	-	0.0	0.0	
		Dropped out	-	<10	0.0	0.0	0.0	-	0.0	0.0	
UNIVERSITY CHARTER SCH			Completion I	-	<40	42.1	60.0	22.2	45.8	37.0	44.1
			Completion II	-	<40	76.3	80.0	66.7	79.2	70.4	76.5
	Graduated		-	<40	34.2	40.0	11.1	41.7	37.0	38.2	
	Continued		-	<40	7.9	20.0	11.1	4.2	0.0	5.9	
	Received GED		-	<40	34.2	20.0	44.4	33.3	33.3	32.4	
	Dropped out		-	<40	23.7	20.0	33.3	20.8	29.6	23.5	
	ANNUNCIATION MATERNIT	Completion I	-	<10	16.7	-	33.3	0.0	0.0	20.0	
		Completion II	-	<10	33.3	-	33.3	33.3	0.0	20.0	
		Graduated	-	<10	0.0	-	0.0	0.0	0.0	0.0	
		Continued	-	<10	16.7	-	33.3	0.0	0.0	20.0	
		Received GED	-	<10	16.7	-	0.0	33.3	0.0	0.0	
		Dropped out	-	<10	66.7	-	66.7	66.7	100.0	80.0	
	DEPELCHIN-ELKINS CAMP	Completion I	-	<5	0.0	-	0.0	-	0.0	0.0	
		Completion II	-	<5	0.0	-	0.0	-	0.0	0.0	
Graduated		-	<5	0.0	-	0.0	-	0.0	0.0		
Continued		-	<5	0.0	-	0.0	-	0.0	0.0		
Received GED		-	<5	0.0	-	0.0	-	0.0	0.0		
Dropped out		-	<5	100.0	-	100.0	-	100.0	100.0		
MERIDELL	Completion I	-	<5	0.0	-	-	0.0	-	-		
	Completion II	-	<5	100.0	-	-	100.0	-	-		
	Graduated	-	<5	0.0	-	-	0.0	-	-		
	Continued	-	<5	0.0	-	-	0.0	-	-		
	Received GED	-	<5	100.0	-	-	100.0	-	-		
	Dropped out	-	<5	0.0	-	-	0.0	-	-		
MIRACLE FARM	Completion I	-	<5	100.0	-	-	100.0	100.0	100.0		
	Completion II	-	<5	100.0	-	-	100.0	100.0	100.0		
	Graduated	-	<5	100.0	-	-	100.0	100.0	100.0		

Note. A dash (-) indicates data are not reported to protect student anonymity. When the number of students represented by a final status is not reported, the class size is presented in intervals of five to provide a general idea of the number of students in the class while maintaining student anonymity. In a class of <150, for example, the number of students is between 145 and 149. Completion I consists of students who graduated or continued high school. Completion II consists of students who graduated, continued high school, or received General Educational Development (GED) certificates.

Table 3
 Longitudinal Completion Rates, Grades 9-12, by District, Campus, and Student Group, Texas Public Schools, Class of 2006

District	Campus	Final status		Class	Rate by student group (%)					
		Status	Number		All students	Afr. am.	Hisp.	White	Econ. dis.	At-risk
UNIVERSITY CHARTER SCH	MIRACLE FARM	Continued	-	<5	0.0	-	-	0.0	0.0	0.0
		Received GED	-	<5	0.0	-	-	0.0	0.0	0.0
		Dropped out	-	<5	0.0	-	-	0.0	0.0	0.0
	PEGASUS CAMPUS	Completion I	-	<10	0.0	-	0.0	0.0	0.0	0.0
		Completion II	-	<10	100.0	-	100.0	100.0	100.0	100.0
		Graduated	-	<10	0.0	-	0.0	0.0	0.0	0.0
		Continued	-	<10	0.0	-	0.0	0.0	0.0	0.0
		Received GED	-	<10	100.0	-	100.0	100.0	100.0	100.0
		Dropped out	-	<10	0.0	-	0.0	0.0	0.0	0.0
	TNC CAMPUS (TEXAS NEU	Completion I	-	<5	50.0	-	-	50.0	-	0.0
		Completion II	-	<5	100.0	-	-	100.0	-	100.0
		Graduated	-	<5	0.0	-	-	0.0	-	0.0
		Continued	-	<5	50.0	-	-	50.0	-	0.0
		Received GED	-	<5	50.0	-	-	50.0	-	100.0
		Dropped out	-	<5	0.0	-	-	0.0	-	0.0
UTOPIA ISD		Completion I	-	<25	95.0	-	100.0	94.4	83.3	100.0
		Completion II	-	<25	100.0	-	100.0	100.0	100.0	100.0
		Graduated	-	<25	95.0	-	100.0	94.4	83.3	100.0
		Continued	-	<25	0.0	-	0.0	0.0	0.0	0.0
		Received GED	-	<25	5.0	-	0.0	5.6	16.7	0.0
		Dropped out	-	<25	0.0	-	0.0	0.0	0.0	0.0
	UTOPIA SCHOOL	Completion I	-	<25	95.0	-	100.0	94.4	83.3	100.0
		Completion II	-	<25	100.0	-	100.0	100.0	100.0	100.0
		Graduated	-	<25	95.0	-	100.0	94.4	83.3	100.0
		Continued	-	<25	0.0	-	0.0	0.0	0.0	0.0
UVALDE CISD		Completion I	289	346	83.5	100.0	81.3	91.2	81.6	77.6
		Completion II	296	346	85.5	100.0	83.2	94.1	83.4	78.7
		Graduated	263	346	76.0	100.0	72.9	86.8	72.2	64.5
		Continued	26	346	7.5	0.0	8.4	4.4	9.4	13.1
		Received GED	7	346	2.0	0.0	1.8	2.9	1.8	1.1
		Dropped out	50	346	14.5	0.0	16.8	5.9	16.6	21.3
	EXCEL ACADEMY	Completion I	-	<45	59.5	-	59.0	66.7	66.7	61.5
		Completion II	-	<45	59.5	-	59.0	66.7	66.7	61.5
		Graduated	-	<45	26.2	-	28.2	0.0	30.3	25.6
		Continued	-	<45	33.3	-	30.8	66.7	36.4	35.9
		Received GED	-	<45	0.0	-	0.0	0.0	0.0	0.0
		Dropped out	-	<45	40.5	-	41.0	33.3	33.3	38.5
	UVALDE H S	Completion I	264	304	86.8	100.0	85.0	92.3	84.2	81.9
		Completion II	271	304	89.1	100.0	87.2	95.4	86.3	83.3
		Graduated	252	304	82.9	100.0	80.3	90.8	79.5	75.0
Continued		12	304	3.9	0.0	4.7	1.5	4.7	6.9	
Received GED		7	304	2.3	0.0	2.1	3.1	2.1	1.4	
Dropped out		33	304	10.9	0.0	12.8	4.6	13.7	16.7	
VALENTINE ISD		Completion I	-	<5	100.0	-	100.0	-	100.0	100.0
		Completion II	-	<5	100.0	-	100.0	-	100.0	100.0
		Graduated	-	<5	100.0	-	100.0	-	100.0	100.0
		Continued	-	<5	0.0	-	0.0	-	0.0	0.0
		Received GED	-	<5	0.0	-	0.0	-	0.0	0.0
		Dropped out	-	<5	0.0	-	0.0	-	0.0	0.0

Note. A dash (-) indicates data are not reported to protect student anonymity. When the number of students represented by a final status is not reported, the class size is presented in intervals of five to provide a general idea of the number of students in the class while maintaining student anonymity. In a class of <150, for example, the number of students is between 145 and 149. Completion I consists of students who graduated or continued high school. Completion II consists of students who graduated, continued high school, or received General Educational Development (GED) certificates.

Table 3
 Longitudinal Completion Rates, Grades 9-12, by District, Campus, and Student Group, Texas Public Schools, Class of 2006

District	Campus	Final status		Class	Rate by student group (%)						
		Status	Number		All students	Afr. am.	Hisp.	White	Econ. dis.	At-risk	
VALENTINE ISD	VALENTINE SCHOOL	Completion I	-	<5	100.0	-	100.0	-	100.0	100.0	
		Completion II	-	<5	100.0	-	100.0	-	100.0	100.0	
		Graduated	-	<5	100.0	-	100.0	-	100.0	100.0	
		Continued	-	<5	0.0	-	0.0	-	0.0	0.0	
		Received GED	-	<5	0.0	-	0.0	-	0.0	0.0	
		Dropped out	-	<5	0.0	-	0.0	-	0.0	0.0	
VALLEY MILLS ISD		Completion I	-	<45	97.7	100.0	100.0	97.2	92.3	95.2	
		Completion II	-	<45	100.0	100.0	100.0	100.0	100.0	100.0	
		Graduated	-	<45	97.7	100.0	100.0	97.2	92.3	95.2	
		Continued	-	<45	0.0	0.0	0.0	0.0	0.0	0.0	
		Received GED	-	<45	2.3	0.0	0.0	2.8	7.7	4.8	
		Dropped out	-	<45	0.0	0.0	0.0	0.0	0.0	0.0	
	VALLEY MILLS H S		Completion I	-	<45	97.7	100.0	100.0	97.2	92.3	95.2
			Completion II	-	<45	100.0	100.0	100.0	100.0	100.0	100.0
			Graduated	-	<45	97.7	100.0	100.0	97.2	92.3	95.2
			Continued	-	<45	0.0	0.0	0.0	0.0	0.0	0.0
			Received GED	-	<45	2.3	0.0	0.0	2.8	7.7	4.8
			Dropped out	-	<45	0.0	0.0	0.0	0.0	0.0	0.0
VALLEY VIEW ISD (Cooke)		Completion I	-	<45	90.0	100.0	100.0	91.2	75.0	81.8	
		Completion II	-	<45	100.0	100.0	100.0	100.0	100.0	100.0	
		Graduated	-	<45	87.5	100.0	100.0	88.2	75.0	72.7	
		Continued	-	<45	2.5	0.0	0.0	2.9	0.0	9.1	
		Received GED	-	<45	10.0	0.0	0.0	8.8	25.0	18.2	
		Dropped out	-	<45	0.0	0.0	0.0	0.0	0.0	0.0	
	VALLEY VIEW HIGH SCHO		Completion I	-	<45	90.0	100.0	100.0	91.2	75.0	81.8
			Completion II	-	<45	100.0	100.0	100.0	100.0	100.0	100.0
			Graduated	-	<45	87.5	100.0	100.0	88.2	75.0	72.7
			Continued	-	<45	2.5	0.0	0.0	2.9	0.0	9.1
			Received GED	-	<45	10.0	0.0	0.0	8.8	25.0	18.2
			Dropped out	-	<45	0.0	0.0	0.0	0.0	0.0	0.0
VALLEY VIEW ISD (Hidal)		Completion I	-	<180	94.3	-	94.3	-	94.2	88.6	
		Completion II	-	<180	94.3	-	94.3	-	94.2	88.6	
		Graduated	-	<180	80.0	-	80.0	-	79.5	58.2	
		Continued	-	<180	14.3	-	14.3	-	14.6	30.4	
		Received GED	-	<180	0.0	-	0.0	-	0.0	0.0	
		Dropped out	-	<180	5.7	-	5.7	-	5.8	11.4	
	VALLEY VIEW HIGH SCHO		Completion I	-	<180	94.3	-	94.3	-	94.2	88.6
			Completion II	-	<180	94.3	-	94.3	-	94.2	88.6
			Graduated	-	<180	80.0	-	80.0	-	79.5	58.2
			Continued	-	<180	14.3	-	14.3	-	14.6	30.4
			Received GED	-	<180	0.0	-	0.0	-	0.0	0.0
			Dropped out	-	<180	5.7	-	5.7	-	5.8	11.4
VAN ALSTYNE ISD		Completion I	-	<110	98.1	75.0	80.0	100.0	100.0	100.0	
		Completion II	-	<110	98.1	75.0	80.0	100.0	100.0	100.0	
		Graduated	-	<110	97.1	75.0	60.0	100.0	100.0	96.2	
		Continued	-	<110	1.0	0.0	20.0	0.0	0.0	3.8	
		Received GED	-	<110	0.0	0.0	0.0	0.0	0.0	0.0	
		Dropped out	-	<110	1.9	25.0	20.0	0.0	0.0	0.0	
	VAN ALSTYNE H S		Completion I	-	<110	98.1	75.0	80.0	100.0	100.0	100.0
			Completion II	-	<110	98.1	75.0	80.0	100.0	100.0	100.0
			Graduated	-	<110	97.1	75.0	60.0	100.0	100.0	96.2

Note. A dash (-) indicates data are not reported to protect student anonymity. When the number of students represented by a final status is not reported, the class size is presented in intervals of five to provide a general idea of the number of students in the class while maintaining student anonymity. In a class of <150, for example, the number of students is between 145 and 149. Completion I consists of students who graduated or continued high school. Completion II consists of students who graduated, continued high school, or received General Educational Development (GED) certificates.

Table 3
 Longitudinal Completion Rates, Grades 9-12, by District, Campus, and Student Group, Texas Public Schools, Class of 2006

District	Campus	Final status		Class	Rate by student group (%)					
		Status	Number		All students	Afr. am.	Hisp.	White	Econ. dis.	At-risk
VAN ALSTYNE ISD	VAN ALSTYNE H S	Continued	-	<110	1.0	0.0	20.0	0.0	0.0	3.8
		Received GED	-	<110	0.0	0.0	0.0	0.0	0.0	0.0
		Dropped out	-	<110	1.9	25.0	20.0	0.0	0.0	0.0
VAN ISD		Completion I	-	<155	99.3	100.0	100.0	99.2	100.0	97.4
		Completion II	-	<155	100.0	100.0	100.0	100.0	100.0	100.0
		Graduated	-	<155	94.7	100.0	88.2	95.3	94.7	89.7
		Continued	-	<155	4.7	0.0	11.8	3.9	5.3	7.7
		Received GED	-	<155	0.7	0.0	0.0	0.8	0.0	2.6
		Dropped out	-	<155	0.0	0.0	0.0	0.0	0.0	0.0
	VAN H S	Completion I	-	<155	99.3	100.0	100.0	99.2	100.0	97.4
		Completion II	-	<155	100.0	100.0	100.0	100.0	100.0	100.0
		Graduated	-	<155	94.7	100.0	88.2	95.3	94.7	89.7
		Continued	-	<155	4.7	0.0	11.8	3.9	5.3	7.7
		Received GED	-	<155	0.7	0.0	0.0	0.8	0.0	2.6
		Dropped out	-	<155	0.0	0.0	0.0	0.0	0.0	0.0
VAN VLECK ISD		Completion I	-	<85	100.0	100.0	100.0	100.0	100.0	100.0
		Completion II	-	<85	100.0	100.0	100.0	100.0	100.0	100.0
		Graduated	-	<85	96.3	88.2	100.0	97.9	96.7	93.2
		Continued	-	<85	3.7	11.8	0.0	2.1	3.3	6.8
		Received GED	-	<85	0.0	0.0	0.0	0.0	0.0	0.0
		Dropped out	-	<85	0.0	0.0	0.0	0.0	0.0	0.0
	VAN VLECK H S	Completion I	-	<85	100.0	100.0	100.0	100.0	100.0	100.0
		Completion II	-	<85	100.0	100.0	100.0	100.0	100.0	100.0
		Graduated	-	<85	96.3	88.2	100.0	97.9	96.7	93.2
		Continued	-	<85	3.7	11.8	0.0	2.1	3.3	6.8
		Received GED	-	<85	0.0	0.0	0.0	0.0	0.0	0.0
		Dropped out	-	<85	0.0	0.0	0.0	0.0	0.0	0.0
VEGA ISD		Completion I	-	<35	90.9	-	40.0	100.0	75.0	60.0
		Completion II	-	<35	97.0	-	80.0	100.0	91.7	80.0
		Graduated	-	<35	90.9	-	40.0	100.0	75.0	60.0
		Continued	-	<35	0.0	-	0.0	0.0	0.0	0.0
		Received GED	-	<35	6.1	-	40.0	0.0	16.7	20.0
		Dropped out	-	<35	3.0	-	20.0	0.0	8.3	20.0
	VEGA H S	Completion I	-	<35	90.9	-	40.0	100.0	75.0	60.0
		Completion II	-	<35	97.0	-	80.0	100.0	91.7	80.0
		Graduated	-	<35	90.9	-	40.0	100.0	75.0	60.0
		Continued	-	<35	0.0	-	0.0	0.0	0.0	0.0
		Received GED	-	<35	6.1	-	40.0	0.0	16.7	20.0
		Dropped out	-	<35	3.0	-	20.0	0.0	8.3	20.0
VENUS ISD		Completion I	-	<130	94.5	100.0	95.7	94.7	93.6	87.2
		Completion II	-	<130	95.3	100.0	95.7	96.1	93.6	89.4
		Graduated	-	<130	81.9	100.0	73.9	86.8	84.6	74.5
		Continued	-	<130	12.6	0.0	21.7	7.9	9.0	12.8
		Received GED	-	<130	0.8	0.0	0.0	1.3	0.0	2.1
		Dropped out	-	<130	4.7	0.0	4.3	3.9	6.4	10.6
	VENUS H S	Completion I	-	<120	94.9	100.0	95.5	95.7	94.5	87.5
		Completion II	-	<120	95.8	100.0	95.5	97.1	94.5	90.0
		Graduated	-	<120	81.4	100.0	72.7	87.0	84.9	72.5
		Continued	-	<120	13.6	0.0	22.7	8.7	9.6	15.0
		Received GED	-	<120	0.8	0.0	0.0	1.4	0.0	2.5
		Dropped out	-	<120	4.2	0.0	4.5	2.9	5.5	10.0

Note. A dash (-) indicates data are not reported to protect student anonymity. When the number of students represented by a final status is not reported, the class size is presented in intervals of five to provide a general idea of the number of students in the class while maintaining student anonymity. In a class of <150, for example, the number of students is between 145 and 149. Completion I consists of students who graduated or continued high school. Completion II consists of students who graduated, continued high school, or received General Educational Development (GED) certificates.

Table 3
 Longitudinal Completion Rates, Grades 9-12, by District, Campus, and Student Group, Texas Public Schools, Class of 2006

District	Campus	Final status		Class	Rate by student group (%)					
		Status	Number		All students	Afr. am.	Hisp.	White	Econ. dis.	At-risk
VERIBEST ISD		Completion I	-	<25	72.7	-	87.5	69.2	63.6	70.6
		Completion II	-	<25	90.9	-	87.5	92.3	90.9	88.2
		Graduated	-	<25	72.7	-	87.5	69.2	63.6	70.6
		Continued	-	<25	0.0	-	0.0	0.0	0.0	0.0
		Received GED	-	<25	18.2	-	0.0	23.1	27.3	17.6
		Dropped out	-	<25	9.1	-	12.5	7.7	9.1	11.8
	VERIBEST H S	Completion I	-	<20	76.5	-	80.0	81.8	66.7	75.0
		Completion II	-	<20	88.2	-	80.0	90.9	83.3	83.3
		Graduated	-	<20	76.5	-	80.0	81.8	66.7	75.0
		Continued	-	<20	0.0	-	0.0	0.0	0.0	0.0
		Received GED	-	<20	11.8	-	0.0	9.1	16.7	8.3
		Dropped out	-	<20	11.8	-	20.0	9.1	16.7	16.7
VERNON ISD		Completion I	-	<175	74.9	82.6	70.5	74.5	62.5	67.9
		Completion II	-	<175	93.6	95.7	84.1	97.1	88.8	89.6
		Graduated	-	<175	72.5	82.6	68.2	71.6	60.0	66.0
		Continued	-	<175	2.3	0.0	2.3	2.9	2.5	1.9
		Received GED	-	<175	18.7	13.0	13.6	22.5	26.3	21.7
		Dropped out	-	<175	6.4	4.3	15.9	2.9	11.3	10.4
	NORTH TEXAS STATE HOS	Completion I	-	<25	0.0	0.0	0.0	0.0	0.0	0.0
		Completion II	-	<25	100.0	100.0	100.0	100.0	100.0	100.0
		Graduated	-	<25	0.0	0.0	0.0	0.0	0.0	0.0
		Continued	-	<25	0.0	0.0	0.0	0.0	0.0	0.0
		Received GED	-	<25	100.0	100.0	100.0	100.0	100.0	100.0
		Dropped out	-	<25	0.0	0.0	0.0	0.0	0.0	0.0
VERNON H S	Completion I	-	<155	85.3	86.4	73.8	90.5	76.9	80.9	
	Completion II	-	<155	92.7	95.5	83.3	96.4	86.2	87.6	
	Graduated	-	<155	82.7	86.4	71.4	86.9	73.8	78.7	
	Continued	-	<155	2.7	0.0	2.4	3.6	3.1	2.2	
	Received GED	-	<155	7.3	9.1	9.5	6.0	9.2	6.7	
	Dropped out	-	<155	7.3	4.5	16.7	3.6	13.8	12.4	
VICTORIA ISD		Completion I	714	922	77.4	71.8	68.1	89.1	66.8	60.9
		Completion II	740	922	80.3	71.8	71.2	92.2	70.3	64.7
		Graduated	648	922	70.3	69.0	56.2	86.5	54.5	50.3
		Continued	66	922	7.2	2.8	11.9	2.6	12.3	10.6
		Received GED	26	922	2.8	0.0	3.1	3.1	3.5	3.8
		Dropped out	182	922	19.7	28.2	28.8	7.8	29.7	35.3
	JUVENILE DETENT CTR	Completion I	-	<5	0.0	0.0	0.0	-	-	0.0
		Completion II	-	<5	100.0	100.0	100.0	-	-	100.0
		Graduated	-	<5	0.0	0.0	0.0	-	-	0.0
		Continued	-	<5	0.0	0.0	0.0	-	-	0.0
		Received GED	-	<5	100.0	100.0	100.0	-	-	100.0
		Dropped out	-	<5	0.0	0.0	0.0	-	-	0.0
MEMORIAL HIGH SCHOOL	Completion I	686	852	80.5	76.1	71.0	91.6	70.3	64.7	
	Completion II	710	852	83.3	76.1	74.3	94.6	73.7	68.6	
	Graduated	629	852	73.8	73.1	59.4	89.4	58.4	54.7	
	Continued	57	852	6.7	3.0	11.6	2.2	11.9	10.0	
	Received GED	24	852	2.8	0.0	3.2	3.0	3.4	3.9	
	Dropped out	142	852	16.7	23.9	25.7	5.4	26.3	31.4	
MITCHELL GUIDANCE CEN	Completion I	-	<5	100.0	-	100.0	100.0	100.0	100.0	
	Completion II	-	<5	100.0	-	100.0	100.0	100.0	100.0	
	Graduated	-	<5	0.0	-	0.0	0.0	0.0	0.0	

Note. A dash (-) indicates data are not reported to protect student anonymity. When the number of students represented by a final status is not reported, the class size is presented in intervals of five to provide a general idea of the number of students in the class while maintaining student anonymity. In a class of <150, for example, the number of students is between 145 and 149. Completion I consists of students who graduated or continued high school. Completion II consists of students who graduated, continued high school, or received General Educational Development (GED) certificates.

Table 3
 Longitudinal Completion Rates, Grades 9-12, by District, Campus, and Student Group, Texas Public Schools, Class of 2006

District	Campus	Final status		Class	Rate by student group (%)					
		Status	Number		All students	Afr. am.	Hisp.	White	Econ. dis.	At-risk
VICTORIA ISD	MITCHELL GUIDANCE CEN	Continued	-	<5	100.0	-	100.0	100.0	100.0	100.0
		Received GED	-	<5	0.0	-	0.0	0.0	0.0	0.0
		Dropped out	-	<5	0.0	-	0.0	0.0	0.0	0.0
	PROFIT ACADEMIC CTR F	Completion I	-	<70	36.4	0.0	40.0	35.3	32.4	32.8
		Completion II	-	<70	39.4	0.0	42.2	41.2	37.8	36.1
		Graduated	-	<70	28.8	0.0	31.1	29.4	24.3	24.6
		Continued	-	<70	7.6	0.0	8.9	5.9	8.1	8.2
		Received GED	-	<70	3.0	0.0	2.2	5.9	5.4	3.3
		Dropped out	-	<70	60.6	100.0	57.8	58.8	62.2	63.9
VIDOR ISD		Completion I	301	320	94.1	0.0	100.0	94.1	92.5	87.5
		Completion II	309	320	96.6	100.0	100.0	96.4	95.7	93.8
		Graduated	274	320	85.6	0.0	100.0	85.6	84.9	68.8
		Continued	27	320	8.4	0.0	0.0	8.5	7.5	18.8
		Received GED	8	320	2.5	100.0	0.0	2.3	3.2	6.3
		Dropped out	11	320	3.4	0.0	0.0	3.6	4.3	6.3
	A I M S CTR H S	Completion I	-	<30	92.3	-	-	92.3	92.3	90.5
		Completion II	-	<30	92.3	-	-	92.3	92.3	90.5
		Graduated	-	<30	65.4	-	-	65.4	69.2	61.9
		Continued	-	<30	26.9	-	-	26.9	23.1	28.6
		Received GED	-	<30	0.0	-	-	0.0	0.0	0.0
		Dropped out	-	<30	7.7	-	-	7.7	7.7	9.5
	VIDOR H S	Completion I	277	294	94.2	0.0	100.0	94.3	92.5	86.8
		Completion II	285	294	96.9	100.0	100.0	96.8	96.3	94.5
		Graduated	257	294	87.4	0.0	100.0	87.5	87.5	70.3
		Continued	20	294	6.8	0.0	0.0	6.8	5.0	16.5
		Received GED	8	294	2.7	100.0	0.0	2.5	3.8	7.7
		Dropped out	9	294	3.1	0.0	0.0	3.2	3.8	5.5
WACO ISD		Completion I	775	979	79.2	78.1	77.5	85.9	79.0	73.6
		Completion II	795	979	81.2	79.4	79.4	89.8	80.4	75.0
		Graduated	679	979	69.4	68.9	66.4	77.4	70.3	61.2
		Continued	96	979	9.8	9.1	11.0	8.5	8.7	12.4
		Received GED	20	979	2.0	1.3	1.9	4.0	1.4	1.4
		Dropped out	184	979	18.8	20.6	20.6	10.2	19.6	25.0
	A J MOORE ACAD	Completion I	-	<150	94.0	92.2	96.4	93.1	94.3	89.7
		Completion II	-	<150	94.6	93.8	96.4	93.1	95.3	90.8
		Graduated	-	<150	85.2	84.4	89.3	79.3	85.8	81.6
		Continued	-	<150	8.7	7.8	7.1	13.8	8.5	8.0
		Received GED	-	<150	0.7	1.6	0.0	0.0	0.9	1.1
		Dropped out	-	<150	5.4	6.3	3.6	6.9	4.7	9.2
	LAKE WACO MONTESSORI	Completion I	-	<10	100.0	100.0	100.0	100.0	100.0	100.0
		Completion II	-	<10	100.0	100.0	100.0	100.0	100.0	100.0
		Graduated	-	<10	20.0	0.0	100.0	0.0	25.0	0.0
		Continued	-	<10	80.0	100.0	0.0	100.0	75.0	100.0
		Received GED	-	<10	0.0	0.0	0.0	0.0	0.0	0.0
		Dropped out	-	<10	0.0	0.0	0.0	0.0	0.0	0.0
STARS HIGH SCHOOL	Completion I	-	<75	70.0	69.6	69.4	72.7	70.0	71.9	
	Completion II	-	<75	70.0	69.6	69.4	72.7	70.0	71.9	
	Graduated	-	<75	30.0	26.1	27.8	45.5	36.7	29.7	
	Continued	-	<75	40.0	43.5	41.7	27.3	33.3	42.2	
	Received GED	-	<75	0.0	0.0	0.0	0.0	0.0	0.0	
	Dropped out	-	<75	30.0	30.4	30.6	27.3	30.0	28.1	

Note. A dash (-) indicates data are not reported to protect student anonymity. When the number of students represented by a final status is not reported, the class size is presented in intervals of five to provide a general idea of the number of students in the class while maintaining student anonymity. In a class of <150, for example, the number of students is between 145 and 149. Completion I consists of students who graduated or continued high school. Completion II consists of students who graduated, continued high school, or received General Educational Development (GED) certificates.

Table 3
 Longitudinal Completion Rates, Grades 9-12, by District, Campus, and Student Group, Texas Public Schools, Class of 2006

District	Campus	Final status		Class	Rate by student group (%)						
		Status	Number		All students	Afr. am.	Hisp.	White	Econ. dis.	At-risk	
WACO ISD	UNIVERSITY H S	Completion I	230	290	79.3	81.0	77.4	84.6	78.0	74.5	
		Completion II	235	290	81.0	81.9	79.2	88.5	78.6	75.5	
		Graduated	214	290	73.8	77.1	70.4	80.8	71.4	67.2	
		Continued	16	290	5.5	3.8	6.9	3.8	6.6	7.4	
		Received GED	5	290	1.7	1.0	1.9	3.8	0.5	1.0	
		Dropped out	55	290	19.0	18.1	20.8	11.5	21.4	24.5	
	WACO H S	Completion I	349	461	75.7	72.2	73.6	85.3	73.6	68.5	
		Completion II	362	461	78.5	73.8	76.1	90.8	76.0	70.5	
		Graduated	316	461	68.5	65.8	63.8	80.7	68.2	59.0	
		Continued	33	461	7.2	6.4	9.8	4.6	5.4	9.5	
		Received GED	13	461	2.8	1.6	2.5	5.5	2.5	2.0	
		Dropped out	99	461	21.5	26.2	23.9	9.2	24.0	29.5	
	WACO ISD ALTERNATIVE	Completion I	-	<5	100.0	100.0	-	-	100.0	100.0	
		Completion II	-	<5	100.0	100.0	-	-	100.0	100.0	
		Graduated	-	<5	0.0	0.0	-	-	0.0	0.0	
		Continued	-	<5	100.0	100.0	-	-	100.0	100.0	
		Received GED	-	<5	0.0	0.0	-	-	0.0	0.0	
		Dropped out	-	<5	0.0	0.0	-	-	0.0	0.0	
	WAELDER ISD		Completion I	-	<10	88.9	100.0	83.3	100.0	85.7	83.3
			Completion II	-	<10	100.0	100.0	100.0	100.0	100.0	100.0
			Graduated	-	<10	66.7	50.0	83.3	0.0	71.4	66.7
Continued			-	<10	22.2	50.0	0.0	100.0	14.3	16.7	
Received GED			-	<10	11.1	0.0	16.7	0.0	14.3	16.7	
Dropped out			-	<10	0.0	0.0	0.0	0.0	0.0	0.0	
WAELDER H S		Completion I	-	<10	88.9	100.0	83.3	100.0	85.7	83.3	
		Completion II	-	<10	100.0	100.0	100.0	100.0	100.0	100.0	
		Graduated	-	<10	66.7	50.0	83.3	0.0	71.4	66.7	
		Continued	-	<10	22.2	50.0	0.0	100.0	14.3	16.7	
		Received GED	-	<10	11.1	0.0	16.7	0.0	14.3	16.7	
		Dropped out	-	<10	0.0	0.0	0.0	0.0	0.0	0.0	
WALL ISD		Completion I	-	<80	96.1	-	81.3	100.0	88.2	88.0	
		Completion II	-	<80	96.1	-	81.3	100.0	88.2	88.0	
		Graduated	-	<80	93.4	-	68.8	100.0	76.5	80.0	
		Continued	-	<80	2.6	-	12.5	0.0	11.8	8.0	
		Received GED	-	<80	0.0	-	0.0	0.0	0.0	0.0	
		Dropped out	-	<80	3.9	-	18.8	0.0	11.8	12.0	
	FAIRVIEW ACCELERATED	Completion I	-	<5	33.3	-	33.3	-	50.0	33.3	
		Completion II	-	<5	33.3	-	33.3	-	50.0	33.3	
		Graduated	-	<5	33.3	-	33.3	-	50.0	33.3	
		Continued	-	<5	0.0	-	0.0	-	0.0	0.0	
		Received GED	-	<5	0.0	-	0.0	-	0.0	0.0	
		Dropped out	-	<5	66.7	-	66.7	-	50.0	66.7	
	WALL H S	Completion I	-	<75	98.6	-	92.3	100.0	93.3	95.5	
		Completion II	-	<75	98.6	-	92.3	100.0	93.3	95.5	
		Graduated	-	<75	95.9	-	76.9	100.0	80.0	86.4	
Continued		-	<75	2.7	-	15.4	0.0	13.3	9.1		
Received GED		-	<75	0.0	-	0.0	0.0	0.0	0.0		
Dropped out		-	<75	1.4	-	7.7	0.0	6.7	4.5		
WALLER ISD	Completion I	307	342	89.8	91.8	85.1	91.8	85.3	84.8		
	Completion II	314	342	91.8	91.8	86.1	95.1	87.2	85.9		
	Graduated	277	342	81.0	87.8	68.3	85.9	78.0	70.1		

Note. A dash (-) indicates data are not reported to protect student anonymity. When the number of students represented by a final status is not reported, the class size is presented in intervals of five to provide a general idea of the number of students in the class while maintaining student anonymity. In a class of <150, for example, the number of students is between 145 and 149. Completion I consists of students who graduated or continued high school. Completion II consists of students who graduated, continued high school, or received General Educational Development (GED) certificates.

Table 3
 Longitudinal Completion Rates, Grades 9-12, by District, Campus, and Student Group, Texas Public Schools, Class of 2006

District	Campus	Final status		Class	Rate by student group (%)						
		Status	Number		All students	Afr. am.	Hisp.	White	Econ. dis.	At-risk	
WALLER ISD		Continued	30	342	8.8	4.1	16.8	6.0	7.3	14.7	
		Received GED	7	342	2.0	0.0	1.0	3.3	1.8	1.1	
		Dropped out	28	342	8.2	8.2	13.9	4.9	12.8	14.1	
	WALLER H S	Completion I	307	342	89.8	91.8	85.1	91.8	85.3	84.8	
		Completion II	314	342	91.8	91.8	86.1	95.1	87.2	85.9	
		Graduated	277	342	81.0	87.8	68.3	85.9	78.0	70.1	
		Continued	30	342	8.8	4.1	16.8	6.0	7.3	14.7	
		Received GED	7	342	2.0	0.0	1.0	3.3	1.8	1.1	
		Dropped out	28	342	8.2	8.2	13.9	4.9	12.8	14.1	
	WALNUT SPRINGS ISD		Completion I	-	<25	95.0	100.0	83.3	100.0	90.9	80.0
			Completion II	-	<25	95.0	100.0	83.3	100.0	90.9	80.0
			Graduated	-	<25	90.0	100.0	66.7	100.0	81.8	60.0
Continued			-	<25	5.0	0.0	16.7	0.0	9.1	20.0	
Received GED			-	<25	0.0	0.0	0.0	0.0	0.0	0.0	
Dropped out			-	<25	5.0	0.0	16.7	0.0	9.1	20.0	
WALNUT SPRINGS SCHOOL		Completion I	-	<25	95.0	100.0	83.3	100.0	90.9	80.0	
		Completion II	-	<25	95.0	100.0	83.3	100.0	90.9	80.0	
		Graduated	-	<25	90.0	100.0	66.7	100.0	81.8	60.0	
		Continued	-	<25	5.0	0.0	16.7	0.0	9.1	20.0	
		Received GED	-	<25	0.0	0.0	0.0	0.0	0.0	0.0	
		Dropped out	-	<25	5.0	0.0	16.7	0.0	9.1	20.0	
WARREN ISD		Completion I	-	<70	95.5	100.0	-	95.4	90.0	91.7	
		Completion II	-	<70	97.0	100.0	-	96.9	90.0	91.7	
		Graduated	-	<70	89.4	100.0	-	89.2	75.0	83.3	
		Continued	-	<70	6.1	0.0	-	6.2	15.0	8.3	
		Received GED	-	<70	1.5	0.0	-	1.5	0.0	0.0	
		Dropped out	-	<70	3.0	0.0	-	3.1	10.0	8.3	
	WARREN H S	Completion I	-	<70	95.5	100.0	-	95.4	90.0	91.7	
		Completion II	-	<70	97.0	100.0	-	96.9	90.0	91.7	
		Graduated	-	<70	89.4	100.0	-	89.2	75.0	83.3	
		Continued	-	<70	6.1	0.0	-	6.2	15.0	8.3	
		Received GED	-	<70	1.5	0.0	-	1.5	0.0	0.0	
		Dropped out	-	<70	3.0	0.0	-	3.1	10.0	8.3	
WASKOM ISD		Completion I	-	<50	88.9	85.7	100.0	89.3	81.3	84.6	
		Completion II	-	<50	88.9	85.7	100.0	89.3	81.3	84.6	
		Graduated	-	<50	86.7	78.6	100.0	89.3	75.0	80.8	
		Continued	-	<50	2.2	7.1	0.0	0.0	6.3	3.8	
		Received GED	-	<50	0.0	0.0	0.0	0.0	0.0	0.0	
		Dropped out	-	<50	11.1	14.3	0.0	10.7	18.8	15.4	
	WASKOM H S	Completion I	-	<50	88.9	85.7	100.0	89.3	81.3	84.6	
		Completion II	-	<50	88.9	85.7	100.0	89.3	81.3	84.6	
		Graduated	-	<50	86.7	78.6	100.0	89.3	75.0	80.8	
		Continued	-	<50	2.2	7.1	0.0	0.0	6.3	3.8	
		Received GED	-	<50	0.0	0.0	0.0	0.0	0.0	0.0	
		Dropped out	-	<50	11.1	14.3	0.0	10.7	18.8	15.4	
WATER VALLEY ISD		Completion I	-	<30	92.9	-	100.0	90.5	87.5	93.3	
		Completion II	-	<30	100.0	-	100.0	100.0	100.0	100.0	
		Graduated	-	<30	71.4	-	85.7	66.7	75.0	53.3	
		Continued	-	<30	21.4	-	14.3	23.8	12.5	40.0	
		Received GED	-	<30	7.1	-	0.0	9.5	12.5	6.7	
		Dropped out	-	<30	0.0	-	0.0	0.0	0.0	0.0	

Note. A dash (-) indicates data are not reported to protect student anonymity. When the number of students represented by a final status is not reported, the class size is presented in intervals of five to provide a general idea of the number of students in the class while maintaining student anonymity. In a class of <150, for example, the number of students is between 145 and 149. Completion I consists of students who graduated or continued high school. Completion II consists of students who graduated, continued high school, or received General Educational Development (GED) certificates.

Table 3
 Longitudinal Completion Rates, Grades 9-12, by District, Campus, and Student Group; Texas Public Schools, Class of 2006

District	Campus	Final status		Class	Rate by student group (%)					
		Status	Number		All students	Afr. am.	Hisp.	White	Econ. dis.	At-risk
WATER VALLEY ISD	SAN ANGELO STATE SCHO	Completion I	-	<10	100.0	-	100.0	100.0	-	100.0
		Completion II	-	<10	100.0	-	100.0	100.0	-	100.0
		Graduated	-	<10	0.0	-	0.0	0.0	-	0.0
		Continued	-	<10	100.0	-	100.0	100.0	-	100.0
		Received GED	-	<10	0.0	-	0.0	0.0	-	0.0
		Dropped out	-	<10	0.0	-	0.0	0.0	-	0.0
	WATER VALLEY H S	Completion I	-	<25	91.3	-	100.0	88.2	87.5	90.0
		Completion II	-	<25	100.0	-	100.0	100.0	100.0	100.0
		Graduated	-	<25	87.0	-	100.0	82.4	75.0	80.0
		Continued	-	<25	4.3	-	0.0	5.9	12.5	10.0
		Received GED	-	<25	8.7	-	0.0	11.8	12.5	10.0
		Dropped out	-	<25	0.0	-	0.0	0.0	0.0	0.0
WAXAHACHIE FAITH FAMIL		Completion I	-	<20	89.5	-	100.0	87.5	100.0	100.0
		Completion II	-	<20	94.7	-	100.0	93.8	100.0	100.0
		Graduated	-	<20	89.5	-	100.0	87.5	100.0	100.0
		Continued	-	<20	0.0	-	0.0	0.0	0.0	0.0
		Received GED	-	<20	5.3	-	0.0	6.3	0.0	0.0
		Dropped out	-	<20	5.3	-	0.0	6.3	0.0	0.0
	WAXAHACHIE FAITH FAMI	Completion I	-	<20	89.5	-	100.0	87.5	100.0	100.0
		Completion II	-	<20	94.7	-	100.0	93.8	100.0	100.0
		Graduated	-	<20	89.5	-	100.0	87.5	100.0	100.0
		Continued	-	<20	0.0	-	0.0	0.0	0.0	0.0
		Received GED	-	<20	5.3	-	0.0	6.3	0.0	0.0
		Dropped out	-	<20	5.3	-	0.0	6.3	0.0	0.0
WAXAHACHIE ISD		Completion I	392	432	90.7	93.0	93.3	89.4	90.1	86.4
		Completion II	406	432	94.0	93.0	95.5	93.7	94.6	91.1
		Graduated	376	432	87.0	86.0	86.5	87.3	87.4	80.5
		Continued	16	432	3.7	7.0	6.7	2.1	2.7	5.9
		Received GED	14	432	3.2	0.0	2.2	4.2	4.5	4.7
		Dropped out	26	432	6.0	7.0	4.5	6.3	5.4	8.9
	WAXAHACHIE H S	Completion I	383	420	91.2	92.9	95.2	89.6	90.1	86.3
		Completion II	396	420	94.3	92.9	96.4	93.9	94.6	91.2
		Graduated	376	420	89.5	87.5	91.7	89.2	87.4	84.1
		Continued	7	420	1.7	5.4	3.6	0.4	2.7	2.2
		Received GED	13	420	3.1	0.0	1.2	4.3	4.5	4.9
		Dropped out	24	420	5.7	7.1	3.6	6.1	5.4	8.8
WILEMON LN CENTER	Completion I	-	<15	90.0	100.0	100.0	83.3	-	90.0	
	Completion II	-	<15	90.0	100.0	100.0	83.3	-	90.0	
	Graduated	-	<15	0.0	0.0	0.0	0.0	-	0.0	
	Continued	-	<15	90.0	100.0	100.0	83.3	-	90.0	
	Received GED	-	<15	0.0	0.0	0.0	0.0	-	0.0	
	Dropped out	-	<15	10.0	0.0	0.0	16.7	-	10.0	
WEATHERFORD ISD		Completion I	424	473	89.6	71.4	92.0	89.5	83.7	80.1
		Completion II	449	473	94.9	71.4	92.0	95.6	90.2	89.2
		Graduated	400	473	84.6	57.1	84.0	85.1	72.8	71.0
		Continued	24	473	5.1	14.3	8.0	4.4	10.9	9.1
		Received GED	25	473	5.3	0.0	0.0	6.1	6.5	9.1
		Dropped out	24	473	5.1	28.6	8.0	4.4	9.8	10.8
	WEATHERFORD H S	Completion I	377	415	90.8	71.4	95.5	90.5	85.7	80.8
		Completion II	400	415	96.4	71.4	95.5	96.9	92.2	92.3
		Graduated	353	415	85.1	57.1	86.4	85.4	72.7	68.5

Note. A dash (-) indicates data are not reported to protect student anonymity. When the number of students represented by a final status is not reported, the class size is presented in intervals of five to provide a general idea of the number of students in the class while maintaining student anonymity. In a class of <150, for example, the number of students is between 145 and 149. Completion I consists of students who graduated or continued high school. Completion II consists of students who graduated, continued high school, or received General Educational Development (GED) certificates.

Table 3
 Longitudinal Completion Rates, Grades 9-12, by District, Campus, and Student Group, Texas Public Schools, Class of 2006

District	Campus	Final status		Class	Rate by student group (%)						
		Status	Number		All students	Afr. am.	Hisp.	White	Econ. dis.	At-risk	
WEATHERFORD ISD	WEATHERFORD H S	Continued	24	415	5.8	14.3	9.1	5.0	13.0	12.3	
		Received GED	23	415	5.5	0.0	0.0	6.4	6.5	11.5	
		Dropped out	15	415	3.6	28.6	4.5	3.1	7.8	7.7	
WEBB CISD		Completion I	-	<25	87.5	-	90.0	75.0	91.7	66.7	
		Completion II	-	<25	87.5	-	90.0	75.0	91.7	66.7	
		Graduated	-	<25	83.3	-	85.0	75.0	83.3	50.0	
		Continued	-	<25	4.2	-	5.0	0.0	8.3	16.7	
		Received GED	-	<25	0.0	-	0.0	0.0	0.0	0.0	
		Dropped out	-	<25	12.5	-	10.0	25.0	8.3	33.3	
	BRUNI H S	Completion I	-	<25	87.5	-	90.0	75.0	91.7	66.7	
		Completion II	-	<25	87.5	-	90.0	75.0	91.7	66.7	
		Graduated	-	<25	83.3	-	85.0	75.0	83.3	50.0	
		Continued	-	<25	4.2	-	5.0	0.0	8.3	16.7	
		Received GED	-	<25	0.0	-	0.0	0.0	0.0	0.0	
		Dropped out	-	<25	12.5	-	10.0	25.0	8.3	33.3	
	WEIMAR ISD		Completion I	-	<55	98.0	100.0	90.0	100.0	100.0	90.9
			Completion II	-	<55	98.0	100.0	90.0	100.0	100.0	90.9
Graduated			-	<55	96.1	88.9	90.0	100.0	100.0	81.8	
Continued			-	<55	2.0	11.1	0.0	0.0	0.0	9.1	
Received GED			-	<55	0.0	0.0	0.0	0.0	0.0	0.0	
Dropped out			-	<55	2.0	0.0	10.0	0.0	0.0	9.1	
WEIMAR H S		Completion I	-	<55	98.0	100.0	90.0	100.0	100.0	90.9	
		Completion II	-	<55	98.0	100.0	90.0	100.0	100.0	90.9	
		Graduated	-	<55	96.1	88.9	90.0	100.0	100.0	81.8	
		Continued	-	<55	2.0	11.1	0.0	0.0	0.0	9.1	
		Received GED	-	<55	0.0	0.0	0.0	0.0	0.0	0.0	
		Dropped out	-	<55	2.0	0.0	10.0	0.0	0.0	9.1	
WELLINGTON ISD			Completion I	-	<30	100.0	100.0	100.0	100.0	100.0	100.0
			Completion II	-	<30	100.0	100.0	100.0	100.0	100.0	100.0
	Graduated		-	<30	96.6	100.0	83.3	100.0	88.9	92.3	
	Continued		-	<30	3.4	0.0	16.7	0.0	11.1	7.7	
	Received GED		-	<30	0.0	0.0	0.0	0.0	0.0	0.0	
	Dropped out		-	<30	0.0	0.0	0.0	0.0	0.0	0.0	
	WELLINGTON H S	Completion I	-	<30	100.0	100.0	100.0	100.0	100.0	100.0	
		Completion II	-	<30	100.0	100.0	100.0	100.0	100.0	100.0	
		Graduated	-	<30	96.6	100.0	83.3	100.0	88.9	92.3	
		Continued	-	<30	3.4	0.0	16.7	0.0	11.1	7.7	
		Received GED	-	<30	0.0	0.0	0.0	0.0	0.0	0.0	
		Dropped out	-	<30	0.0	0.0	0.0	0.0	0.0	0.0	
	WELLMAN-UNION CISD		Completion I	-	<20	100.0	-	100.0	100.0	100.0	100.0
			Completion II	-	<20	100.0	-	100.0	100.0	100.0	100.0
Graduated			-	<20	100.0	-	100.0	100.0	100.0	100.0	
Continued			-	<20	0.0	-	0.0	0.0	0.0	0.0	
Received GED			-	<20	0.0	-	0.0	0.0	0.0	0.0	
Dropped out			-	<20	0.0	-	0.0	0.0	0.0	0.0	
WELLMAN-UNION SCHOOL		Completion I	-	<20	100.0	-	100.0	100.0	100.0	100.0	
		Completion II	-	<20	100.0	-	100.0	100.0	100.0	100.0	
		Graduated	-	<20	100.0	-	100.0	100.0	100.0	100.0	
		Continued	-	<20	0.0	-	0.0	0.0	0.0	0.0	
		Received GED	-	<20	0.0	-	0.0	0.0	0.0	0.0	
		Dropped out	-	<20	0.0	-	0.0	0.0	0.0	0.0	

Note. A dash (-) indicates data are not reported to protect student anonymity. When the number of students represented by a final status is not reported, the class size is presented in intervals of five to provide a general idea of the number of students in the class while maintaining student anonymity. In a class of <150, for example, the number of students is between 145 and 149. Completion I consists of students who graduated or continued high school. Completion II consists of students who graduated, continued high school, or received General Educational Development (GED) certificates.

Table 3
 Longitudinal Completion Rates, Grades 9-12, by District, Campus, and Student Group, Texas Public Schools, Class of 2006

District	Campus	Final status		Class	Rate by student group (%)					
		Status	Number		All students	Afr. am.	Hisp.	White	Econ. dis.	At-risk
WELLS ISD		Completion I	-	<30	92.9	50.0	100.0	96.0	90.9	75.0
		Completion II	-	<30	92.9	50.0	100.0	96.0	90.9	75.0
		Graduated	-	<30	85.7	50.0	100.0	88.0	81.8	62.5
		Continued	-	<30	7.1	0.0	0.0	8.0	9.1	12.5
		Received GED	-	<30	0.0	0.0	0.0	0.0	0.0	0.0
		Dropped out	-	<30	7.1	50.0	0.0	4.0	9.1	25.0
	WELLS H S	Completion I	-	<30	92.9	50.0	100.0	96.0	90.9	75.0
		Completion II	-	<30	92.9	50.0	100.0	96.0	90.9	75.0
		Graduated	-	<30	85.7	50.0	100.0	88.0	81.8	62.5
		Continued	-	<30	7.1	0.0	0.0	8.0	9.1	12.5
		Received GED	-	<30	0.0	0.0	0.0	0.0	0.0	0.0
		Dropped out	-	<30	7.1	50.0	0.0	4.0	9.1	25.0
WESLACO ISD		Completion I	820	872	94.0	100.0	93.9	100.0	94.1	91.7
		Completion II	833	872	95.5	100.0	95.4	100.0	95.4	93.7
		Graduated	670	872	76.8	100.0	76.4	94.7	75.5	66.7
		Continued	150	872	17.2	0.0	17.5	5.3	18.6	25.0
		Received GED	13	872	1.5	0.0	1.5	0.0	1.3	2.0
		Dropped out	39	872	4.5	0.0	4.6	0.0	4.6	6.3
	SOUTH PALM GARDENS H	Completion I	-	<55	96.3	-	96.3	-	96.0	98.1
		Completion II	-	<55	98.1	-	98.1	-	98.0	98.1
		Graduated	-	<55	40.7	-	40.7	-	40.0	40.4
		Continued	-	<55	55.6	-	55.6	-	56.0	57.7
		Received GED	-	<55	1.9	-	1.9	-	2.0	0.0
		Dropped out	-	<55	1.9	-	1.9	-	2.0	1.9
WESLACO EAST HIGH SCH	Completion I	-	<365	91.5	-	91.4	100.0	91.6	88.6	
	Completion II	-	<365	92.6	-	92.5	100.0	92.2	89.8	
	Graduated	-	<365	76.9	-	76.6	100.0	77.7	70.2	
	Continued	-	<365	14.6	-	14.8	0.0	13.9	18.4	
	Received GED	-	<365	1.1	-	1.1	0.0	0.6	1.2	
	Dropped out	-	<365	7.4	-	7.5	0.0	7.8	10.2	
WESLACO H S	Completion I	436	455	95.8	100.0	95.7	100.0	96.1	93.4	
	Completion II	444	455	97.6	100.0	97.5	100.0	98.1	96.5	
	Graduated	369	455	81.1	100.0	80.5	93.8	78.4	68.6	
	Continued	67	455	14.7	0.0	15.1	6.3	17.7	24.8	
	Received GED	8	455	1.8	0.0	1.8	0.0	1.9	3.1	
	Dropped out	11	455	2.4	0.0	2.5	0.0	1.9	3.5	
WEST HARDIN COUNTY CIS		Completion I	-	<40	91.9	100.0	100.0	91.2	90.9	88.0
		Completion II	-	<40	94.6	100.0	100.0	94.1	90.9	92.0
		Graduated	-	<40	89.2	100.0	100.0	88.2	90.9	84.0
		Continued	-	<40	2.7	0.0	0.0	2.9	0.0	4.0
		Received GED	-	<40	2.7	0.0	0.0	2.9	0.0	4.0
		Dropped out	-	<40	5.4	0.0	0.0	5.9	9.1	8.0
	WEST HARDIN H S	Completion I	-	<40	91.9	100.0	100.0	91.2	90.9	88.0
		Completion II	-	<40	94.6	100.0	100.0	94.1	90.9	92.0
		Graduated	-	<40	89.2	100.0	100.0	88.2	90.9	84.0
		Continued	-	<40	2.7	0.0	0.0	2.9	0.0	4.0
		Received GED	-	<40	2.7	0.0	0.0	2.9	0.0	4.0
		Dropped out	-	<40	5.4	0.0	0.0	5.9	9.1	8.0
WEST ISD	Completion I	-	<130	97.7	100.0	100.0	97.5	95.7	95.7	
	Completion II	-	<130	99.2	100.0	100.0	99.2	95.7	100.0	
	Graduated	-	<130	95.3	100.0	100.0	94.9	91.3	91.3	

Note. A dash (-) indicates data are not reported to protect student anonymity. When the number of students represented by a final status is not reported, the class size is presented in intervals of five to provide a general idea of the number of students in the class while maintaining student anonymity. In a class of <150, for example, the number of students is between 145 and 149. Completion I consists of students who graduated or continued high school. Completion II consists of students who graduated, continued high school, or received General Educational Development (GED) certificates.

Table 3
 Longitudinal Completion Rates, Grades 9-12, by District, Campus, and Student Group, Texas Public Schools, Class of 2006

District	Campus	Final status		Class	Rate by student group (%)						
		Status	Number		All students	Afr. am.	Hisp.	White	Econ. dis.	At-risk	
WEST ISD		Continued	-	<130	2.3	0.0	0.0	2.5	4.3	4.3	
		Received GED	-	<130	1.6	0.0	0.0	1.7	0.0	4.3	
		Dropped out	-	<130	0.8	0.0	0.0	0.8	4.3	0.0	
	BROOKHAVEN YOUTH RANC	Completion I	-	<10	40.0	0.0	0.0	66.7	50.0	40.0	
		Completion II	-	<10	80.0	100.0	0.0	100.0	75.0	80.0	
		Graduated	-	<10	20.0	0.0	0.0	33.3	25.0	20.0	
		Continued	-	<10	20.0	0.0	0.0	33.3	25.0	20.0	
		Received GED	-	<10	40.0	100.0	0.0	33.3	25.0	40.0	
		Dropped out	-	<10	20.0	0.0	100.0	0.0	25.0	20.0	
	WEST H S	Completion I	-	<120	98.3	100.0	100.0	98.2	95.0	94.4	
		Completion II	-	<120	99.2	100.0	100.0	99.1	95.0	100.0	
		Graduated	-	<120	98.3	100.0	100.0	98.2	95.0	94.4	
		Continued	-	<120	0.0	0.0	0.0	0.0	0.0	0.0	
		Received GED	-	<120	0.8	0.0	0.0	0.9	0.0	5.6	
		Dropped out	-	<120	0.8	0.0	0.0	0.9	5.0	0.0	
	WEST ORANGE-COVE CISD		Completion I	-	<205	77.2	69.5	87.5	91.8	81.6	71.9
			Completion II	-	<205	78.2	70.2	87.5	93.4	82.7	73.0
			Graduated	-	<205	69.8	61.8	62.5	86.9	71.4	58.4
			Continued	-	<205	7.4	7.6	25.0	4.9	10.2	13.5
			Received GED	-	<205	1.0	0.8	0.0	1.6	1.0	1.1
			Dropped out	-	<205	21.8	29.8	12.5	6.6	17.3	27.0
WEST ORANGE-STARK H S		Completion I	-	<205	77.2	69.5	87.5	91.8	81.6	71.9	
		Completion II	-	<205	78.2	70.2	87.5	93.4	82.7	73.0	
		Graduated	-	<205	69.8	61.8	62.5	86.9	71.4	58.4	
		Continued	-	<205	7.4	7.6	25.0	4.9	10.2	13.5	
WEST OSO ISD		Completion I	106	129	82.2	77.3	86.9	37.5	86.0	84.1	
		Completion II	116	129	89.9	90.9	88.9	100.0	92.0	89.7	
		Graduated	91	129	70.5	63.6	75.8	25.0	73.0	70.1	
		Continued	15	129	11.6	13.6	11.1	12.5	13.0	14.0	
		Received GED	10	129	7.8	13.6	2.0	62.5	6.0	5.6	
		Dropped out	13	129	10.1	9.1	11.1	0.0	8.0	10.3	
	WEST OSO H S	Completion I	106	129	82.2	77.3	86.9	37.5	86.0	84.1	
		Completion II	116	129	89.9	90.9	88.9	100.0	92.0	89.7	
		Graduated	91	129	70.5	63.6	75.8	25.0	73.0	70.1	
		Continued	15	129	11.6	13.6	11.1	12.5	13.0	14.0	
Received GED		10	129	7.8	13.6	2.0	62.5	6.0	5.6		
WEST RUSK ISD		Completion I	-	<45	100.0	100.0	100.0	100.0	100.0	100.0	
		Completion II	-	<45	100.0	100.0	100.0	100.0	100.0	100.0	
		Graduated	-	<45	100.0	100.0	100.0	100.0	100.0	100.0	
		Continued	-	<45	0.0	0.0	0.0	0.0	0.0	0.0	
		Received GED	-	<45	0.0	0.0	0.0	0.0	0.0	0.0	
		Dropped out	-	<45	0.0	0.0	0.0	0.0	0.0	0.0	
	WEST RUSK H S	Completion I	-	<45	100.0	100.0	100.0	100.0	100.0	100.0	
		Completion II	-	<45	100.0	100.0	100.0	100.0	100.0	100.0	
		Graduated	-	<45	100.0	100.0	100.0	100.0	100.0	100.0	
		Continued	-	<45	0.0	0.0	0.0	0.0	0.0	0.0	
	Received GED	-	<45	0.0	0.0	0.0	0.0	0.0	0.0		
	Dropped out	-	<45	0.0	0.0	0.0	0.0	0.0	0.0		

Note. A dash (-) indicates data are not reported to protect student anonymity. When the number of students represented by a final status is not reported, the class size is presented in intervals of five to provide a general idea of the number of students in the class while maintaining student anonymity. In a class of <150, for example, the number of students is between 145 and 149. Completion I consists of students who graduated or continued high school. Completion II consists of students who graduated, continued high school, or received General Educational Development (GED) certificates.

Table 3
 Longitudinal Completion Rates, Grades 9-12, by District, Campus, and Student Group, Texas Public Schools, Class of 2006

District	Campus	Final status		Class	Rate by student group (%)					
		Status	Number		All students	Afr. am.	Hisp.	White	Econ. dis.	At-risk
WEST SABINE ISD		Completion I	-	<45	97.7	100.0	-	97.3	95.8	100.0
		Completion II	-	<45	100.0	100.0	-	100.0	100.0	100.0
		Graduated	-	<45	95.3	100.0	-	94.6	91.7	95.7
		Continued	-	<45	2.3	0.0	-	2.7	4.2	4.3
		Received GED	-	<45	2.3	0.0	-	2.7	4.2	0.0
		Dropped out	-	<45	0.0	0.0	-	0.0	0.0	0.0
	WEST SABINE H S	Completion I	-	<45	97.7	100.0	-	97.3	95.8	100.0
		Completion II	-	<45	100.0	100.0	-	100.0	100.0	100.0
		Graduated	-	<45	95.3	100.0	-	94.6	91.7	95.7
		Continued	-	<45	2.3	0.0	-	2.7	4.2	4.3
		Received GED	-	<45	2.3	0.0	-	2.7	4.2	0.0
		Dropped out	-	<45	0.0	0.0	-	0.0	0.0	0.0
WESTBROOK ISD		Completion I	-	<20	100.0	-	100.0	100.0	100.0	100.0
		Completion II	-	<20	100.0	-	100.0	100.0	100.0	100.0
		Graduated	-	<20	87.5	-	100.0	84.6	83.3	75.0
		Continued	-	<20	12.5	-	0.0	15.4	16.7	25.0
		Received GED	-	<20	0.0	-	0.0	0.0	0.0	0.0
		Dropped out	-	<20	0.0	-	0.0	0.0	0.0	0.0
	WESTBROOK SCHOOL	Completion I	-	<20	100.0	-	100.0	100.0	100.0	100.0
		Completion II	-	<20	100.0	-	100.0	100.0	100.0	100.0
		Graduated	-	<20	87.5	-	100.0	84.6	83.3	75.0
		Continued	-	<20	12.5	-	0.0	15.4	16.7	25.0
		Received GED	-	<20	0.0	-	0.0	0.0	0.0	0.0
		Dropped out	-	<20	0.0	-	0.0	0.0	0.0	0.0
WESTWOOD ISD		Completion I	-	<120	93.2	90.0	85.7	94.4	90.9	89.7
		Completion II	-	<120	95.7	90.0	85.7	97.8	95.5	93.1
		Graduated	-	<120	88.0	85.0	71.4	89.9	86.4	84.5
		Continued	-	<120	5.1	5.0	14.3	4.5	4.5	5.2
		Received GED	-	<120	2.6	0.0	0.0	3.4	4.5	3.4
		Dropped out	-	<120	4.3	10.0	14.3	2.2	4.5	6.9
	WESTWOOD H S	Completion I	-	<120	93.2	90.0	85.7	94.4	90.9	89.7
		Completion II	-	<120	95.7	90.0	85.7	97.8	95.5	93.1
		Graduated	-	<120	88.0	85.0	71.4	89.9	86.4	84.5
		Continued	-	<120	5.1	5.0	14.3	4.5	4.5	5.2
		Received GED	-	<120	2.6	0.0	0.0	3.4	4.5	3.4
		Dropped out	-	<120	4.3	10.0	14.3	2.2	4.5	6.9
WHARTON ISD		Completion I	-	<155	84.4	80.0	80.4	92.2	77.2	74.0
		Completion II	-	<155	86.4	82.2	82.1	94.1	79.7	74.0
		Graduated	-	<155	82.5	77.8	78.6	90.2	75.9	70.1
		Continued	-	<155	1.9	2.2	1.8	2.0	1.3	3.9
		Received GED	-	<155	1.9	2.2	1.8	2.0	2.5	0.0
		Dropped out	-	<155	13.6	17.8	17.9	5.9	20.3	26.0
	WHARTON H S	Completion I	-	<155	84.4	80.0	80.4	92.2	77.2	74.0
		Completion II	-	<155	86.4	82.2	82.1	94.1	79.7	74.0
		Graduated	-	<155	82.5	77.8	78.6	90.2	75.9	70.1
		Continued	-	<155	1.9	2.2	1.8	2.0	1.3	3.9
		Received GED	-	<155	1.9	2.2	1.8	2.0	2.5	0.0
		Dropped out	-	<155	13.6	17.8	17.9	5.9	20.3	26.0
WHEELER ISD		Completion I	-	<25	100.0	-	100.0	100.0	100.0	100.0
		Completion II	-	<25	100.0	-	100.0	100.0	100.0	100.0
		Graduated	-	<25	100.0	-	100.0	100.0	100.0	100.0

Note. A dash (-) indicates data are not reported to protect student anonymity. When the number of students represented by a final status is not reported, the class size is presented in intervals of five to provide a general idea of the number of students in the class while maintaining student anonymity. In a class of <150, for example, the number of students is between 145 and 149. Completion I consists of students who graduated or continued high school. Completion II consists of students who graduated, continued high school, or received General Educational Development (GED) certificates.

Table 3
 Longitudinal Completion Rates, Grades 9-12, by District, Campus, and Student Group, Texas Public Schools, Class of 2006

District	Campus	Final status		Class	Rate by student group (%)					
		Status	Number		All students	Afr. am.	Hisp.	White	Econ. dis.	At-risk
WHEELER ISD		Continued	-	<25	0.0	-	0.0	0.0	0.0	0.0
		Received GED	-	<25	0.0	-	0.0	0.0	0.0	0.0
		Dropped out	-	<25	0.0	-	0.0	0.0	0.0	0.0
	WHEELER SCHOOL	Completion I	-	<25	100.0	-	100.0	100.0	100.0	100.0
		Completion II	-	<25	100.0	-	100.0	100.0	100.0	100.0
		Graduated	-	<25	100.0	-	100.0	100.0	100.0	100.0
		Continued	-	<25	0.0	-	0.0	0.0	0.0	0.0
		Received GED	-	<25	0.0	-	0.0	0.0	0.0	0.0
		Dropped out	-	<25	0.0	-	0.0	0.0	0.0	0.0
WHITE DEER ISD		Completion I	-	<30	86.2	-	-	85.7	33.3	40.0
		Completion II	-	<30	96.6	-	-	96.4	66.7	80.0
		Graduated	-	<30	86.2	-	-	85.7	33.3	40.0
		Continued	-	<30	0.0	-	-	0.0	0.0	0.0
		Received GED	-	<30	10.3	-	-	10.7	33.3	40.0
		Dropped out	-	<30	3.4	-	-	3.6	33.3	20.0
	WHITE DEER H S	Completion I	-	<30	86.2	-	-	85.7	33.3	40.0
		Completion II	-	<30	96.6	-	-	96.4	66.7	80.0
		Graduated	-	<30	86.2	-	-	85.7	33.3	40.0
		Continued	-	<30	0.0	-	-	0.0	0.0	0.0
		Received GED	-	<30	10.3	-	-	10.7	33.3	40.0
		Dropped out	-	<30	3.4	-	-	3.6	33.3	20.0
WHITE OAK ISD		Completion I	-	<100	93.9	100.0	100.0	94.6	86.7	83.3
		Completion II	-	<100	95.9	100.0	100.0	95.7	93.3	86.7
		Graduated	-	<100	91.8	100.0	100.0	92.5	73.3	76.7
		Continued	-	<100	2.0	0.0	0.0	2.2	13.3	6.7
		Received GED	-	<100	2.0	0.0	0.0	1.1	6.7	3.3
		Dropped out	-	<100	4.1	0.0	0.0	4.3	6.7	13.3
	WHITE OAK H S	Completion I	-	<100	93.9	100.0	100.0	94.6	86.7	83.3
		Completion II	-	<100	95.9	100.0	100.0	95.7	93.3	86.7
		Graduated	-	<100	91.8	100.0	100.0	92.5	73.3	76.7
		Continued	-	<100	2.0	0.0	0.0	2.2	13.3	6.7
		Received GED	-	<100	2.0	0.0	0.0	1.1	6.7	3.3
		Dropped out	-	<100	4.1	0.0	0.0	4.3	6.7	13.3
WHITE SETTLEMENT ISD		Completion I	-	<320	97.5	100.0	96.3	97.3	97.1	96.3
		Completion II	-	<320	99.7	100.0	98.1	100.0	98.6	99.4
		Graduated	-	<320	91.2	89.3	87.0	91.9	87.1	85.2
		Continued	-	<320	6.3	10.7	9.3	5.4	10.0	11.1
		Received GED	-	<320	2.2	0.0	1.9	2.7	1.4	3.1
		Dropped out	-	<320	0.3	0.0	1.9	0.0	1.4	0.6
	BREWER H S	Completion I	-	<280	97.5	100.0	95.7	97.4	96.6	96.0
		Completion II	-	<280	99.6	100.0	97.9	100.0	98.3	99.2
		Graduated	-	<280	94.5	96.0	89.4	95.3	91.5	89.5
		Continued	-	<280	2.9	4.0	6.4	2.1	5.1	6.5
		Received GED	-	<280	2.2	0.0	2.1	2.6	1.7	3.2
		Dropped out	-	<280	0.4	0.0	2.1	0.0	1.7	0.8
	MEZA HIGH SCHOOL	Completion I	-	<45	100.0	100.0	100.0	100.0	100.0	100.0
		Completion II	-	<45	100.0	100.0	100.0	100.0	100.0	100.0
		Graduated	-	<45	72.5	33.3	83.3	73.3	70.0	75.0
		Continued	-	<45	27.5	66.7	16.7	26.7	30.0	25.0
		Received GED	-	<45	0.0	0.0	0.0	0.0	0.0	0.0
		Dropped out	-	<45	0.0	0.0	0.0	0.0	0.0	0.0

Note: A dash (-) indicates data are not reported to protect student anonymity. When the number of students represented by a final status is not reported, the class size is presented in intervals of five to provide a general idea of the number of students in the class while maintaining student anonymity. In a class of <150, for example, the number of students is between 145 and 149. Completion I consists of students who graduated or continued high school. Completion II consists of students who graduated, continued high school, or received General Educational Development (GED) certificates.

Table 3
 Longitudinal Completion Rates, Grades 9-12, by District, Campus, and Student Group, Texas Public Schools, Class of 2006

District	Campus	Final status		Class	Rate by student group (%)					
		Status	Number		All students	Afr. am.	Hisp.	White	Econ. dis.	At-risk
WHITEFACE CISD		Completion I	-	<45	80.5	-	75.0	82.1	78.9	65.2
		Completion II	-	<45	82.9	-	75.0	85.7	78.9	69.6
		Graduated	-	<45	78.0	-	66.7	82.1	73.7	60.9
		Continued	-	<45	2.4	-	8.3	0.0	5.3	4.3
		Received GED	-	<45	2.4	-	0.0	3.6	0.0	4.3
		Dropped out	-	<45	17.1	-	25.0	14.3	21.1	30.4
	WHITEFACE H S	Completion I	-	<35	84.8	-	75.0	87.5	85.7	66.7
		Completion II	-	<35	87.9	-	75.0	91.7	85.7	73.3
		Graduated	-	<35	84.8	-	75.0	87.5	85.7	66.7
		Continued	-	<35	0.0	-	0.0	0.0	0.0	0.0
		Received GED	-	<35	3.0	-	0.0	4.2	0.0	6.7
		Dropped out	-	<35	12.1	-	25.0	8.3	14.3	26.7
WHITEHOUSE ISD		Completion I	249	272	91.5	91.3	90.9	91.7	87.5	80.4
		Completion II	259	272	95.2	91.3	90.9	95.6	87.5	87.9
		Graduated	234	272	86.0	78.3	81.8	87.8	75.0	67.3
		Continued	15	272	5.5	13.0	9.1	3.9	12.5	13.1
		Received GED	10	272	3.7	0.0	0.0	3.9	0.0	7.5
		Dropped out	13	272	4.8	8.7	9.1	4.4	12.5	12.1
	WHITEHOUSE H S	Completion I	249	272	91.5	91.3	90.9	91.7	87.5	80.4
		Completion II	259	272	95.2	91.3	90.9	95.6	87.5	87.9
		Graduated	234	272	86.0	78.3	81.8	87.8	75.0	67.3
		Continued	15	272	5.5	13.0	9.1	3.9	12.5	13.1
		Received GED	10	272	3.7	0.0	0.0	3.9	0.0	7.5
		Dropped out	13	272	4.8	8.7	9.1	4.4	12.5	12.1
WHITESBORO ISD		Completion I	-	<140	94.1	-	100.0	93.5	91.7	85.7
		Completion II	-	<140	97.1	-	100.0	96.8	97.2	91.4
		Graduated	-	<140	89.0	-	100.0	88.7	86.1	74.3
		Continued	-	<140	5.1	-	0.0	4.8	5.6	11.4
		Received GED	-	<140	2.9	-	0.0	3.2	5.6	5.7
		Dropped out	-	<140	2.9	-	0.0	3.2	2.8	8.6
	WHITESBORO H S	Completion I	-	<140	94.1	-	100.0	93.5	91.7	85.7
		Completion II	-	<140	97.1	-	100.0	96.8	97.2	91.4
		Graduated	-	<140	89.0	-	100.0	88.7	86.1	74.3
		Continued	-	<140	5.1	-	0.0	4.8	5.6	11.4
		Received GED	-	<140	2.9	-	0.0	3.2	5.6	5.7
		Dropped out	-	<140	2.9	-	0.0	3.2	2.8	8.6
WHITEWRIGHT ISD		Completion I	-	<70	94.2	100.0	75.0	94.9	94.1	76.9
		Completion II	-	<70	97.1	100.0	75.0	98.3	94.1	84.6
		Graduated	-	<70	89.9	100.0	75.0	91.5	82.4	61.5
		Continued	-	<70	4.3	0.0	0.0	3.4	11.8	15.4
		Received GED	-	<70	2.9	0.0	0.0	3.4	0.0	7.7
		Dropped out	-	<70	2.9	0.0	25.0	1.7	5.9	15.4
	WHITEWRIGHT H S	Completion I	-	<70	94.2	100.0	75.0	94.9	94.1	76.9
		Completion II	-	<70	97.1	100.0	75.0	98.3	94.1	84.6
		Graduated	-	<70	89.9	100.0	75.0	91.5	82.4	61.5
		Continued	-	<70	4.3	0.0	0.0	3.4	11.8	15.4
		Received GED	-	<70	2.9	0.0	0.0	3.4	0.0	7.7
		Dropped out	-	<70	2.9	0.0	25.0	1.7	5.9	15.4
WHITHARRAL ISD		Completion I	-	<15	100.0	-	100.0	100.0	100.0	100.0
		Completion II	-	<15	100.0	-	100.0	100.0	100.0	100.0
		Graduated	-	<15	100.0	-	100.0	100.0	100.0	100.0

Note. A dash (-) indicates data are not reported to protect student anonymity. When the number of students represented by a final status is not reported, the class size is presented in intervals of five to provide a general idea of the number of students in the class while maintaining student anonymity. In a class of <150, for example, the number of students is between 145 and 149. Completion I consists of students who graduated or continued high school. Completion II consists of students who graduated, continued high school, or received General Educational Development (GED) certificates.

Table 3

Longitudinal Completion Rates, Grades 9-12, by District, Campus, and Student Group, Texas Public Schools, Class of 2006

District	Campus	Final status			Rate by student group (%)						
		Status	Number	Class	All students	Afr. am.	Hisp.	White	Econ. dis.	At-risk	
WHITHARRAL ISD	WHITHARRAL SCHOOL	Continued	-	<15	0.0	-	0.0	0.0	0.0	0.0	0.0
		Received GED	-	<15	0.0	-	0.0	0.0	0.0	0.0	0.0
		Dropped out	-	<15	0.0	-	0.0	0.0	0.0	0.0	0.0
		Completion I	-	<15	100.0	-	100.0	100.0	100.0	100.0	100.0
		Completion II	-	<15	100.0	-	100.0	100.0	100.0	100.0	100.0
		Graduated	-	<15	100.0	-	100.0	100.0	100.0	100.0	100.0
		Continued	-	<15	0.0	-	0.0	0.0	0.0	0.0	0.0
		Received GED	-	<15	0.0	-	0.0	0.0	0.0	0.0	0.0
		Dropped out	-	<15	0.0	-	0.0	0.0	0.0	0.0	0.0
		WHITNEY ISD	WHITNEY H S	Completion I	-	<110	92.4	100.0	100.0	91.4	87.1
Completion II	-			<110	97.1	100.0	100.0	96.8	100.0	95.1	
Graduated	-			<110	88.6	100.0	100.0	87.1	80.6	88.5	
Continued	-			<110	3.8	0.0	0.0	4.3	6.5	4.9	
Received GED	-			<110	4.8	0.0	0.0	5.4	12.9	1.6	
Dropped out	-			<110	2.9	0.0	0.0	3.2	0.0	4.9	
Completion I	-			<110	92.4	100.0	100.0	91.4	87.1	93.4	
Completion II	-		<110	97.1	100.0	100.0	96.8	100.0	95.1		
Graduated	-		<110	88.6	100.0	100.0	87.1	80.6	88.5		
Continued	-		<110	3.8	0.0	0.0	4.3	6.5	4.9		
Received GED	-		<110	4.8	0.0	0.0	5.4	12.9	1.6		
Dropped out	-		<110	2.9	0.0	0.0	3.2	0.0	4.9		
WICHITA FALLS ISD	HARRELL ACCELERATED L		Completion I	86	114	75.4	66.7	56.3	79.7	60.8	71.3
			Completion II	105	114	92.1	73.3	93.8	94.9	88.2	92.0
		Graduated	75	114	65.8	40.0	43.8	74.7	54.9	59.8	
		Continued	11	114	9.6	26.7	12.5	5.1	5.9	11.5	
		Received GED	19	114	16.7	6.7	37.5	15.2	27.5	20.7	
		Dropped out	9	114	7.9	26.7	6.3	5.1	11.8	8.0	
		Completion I	176	192	91.7	86.9	90.9	96.1	90.8	84.7	
	Completion II	181	192	94.3	90.2	90.9	98.7	95.4	89.4		
	Graduated	166	192	86.5	78.7	86.4	92.2	86.2	75.3		
	Continued	10	192	5.2	8.2	4.5	3.9	4.6	9.4		
	Received GED	5	192	2.6	3.3	0.0	2.6	4.6	4.7		
	Dropped out	11	192	5.7	9.8	9.1	1.3	4.6	10.6		
	RIDER H S	Completion I	-	<395	96.4	86.7	93.9	97.0	88.3	87.5	
		Completion II	-	<395	97.5	86.7	97.0	97.9	90.0	90.0	
		Graduated	-	<395	94.7	80.0	90.9	95.5	83.3	86.3	
		Continued	-	<395	1.8	6.7	3.0	1.5	5.0	1.3	
		Received GED	-	<395	1.0	0.0	3.0	0.9	1.7	2.5	
		Dropped out	-	<395	2.5	13.3	3.0	2.1	10.0	10.0	
		Completion I	290	337	86.1	77.6	88.7	85.2	81.6	73.4	
	Completion II	305	337	90.5	81.6	92.5	90.7	88.7	82.0		
	Graduated	281	337	83.4	75.5	83.0	84.6	78.0	68.3		
Continued	9	337	2.7	2.0	5.7	0.6	3.5	5.0			
Received GED	15	337	4.5	4.1	3.8	5.6	7.1	8.6			
Dropped out	32	337	9.5	18.4	7.5	9.3	11.3	18.0			

Note. A dash (-) indicates data are not reported to protect student anonymity. When the number of students represented by a final status is not reported, the class size is presented in intervals of five to provide a general idea of the number of students in the class while maintaining student anonymity. In a class of <150, for example, the number of students is between 145 and 149. Completion I consists of students who graduated or continued high school. Completion II consists of students who graduated, continued high school, or received General Educational Development (GED) certificates.

Table 3
 Longitudinal Completion Rates, Grades 9-12, by District, Campus, and Student Group, Texas Public Schools, Class of 2006

District	Campus	Final status		Class	Rate by student group (%)						
		Status	Number		All students	Afr. am.	Hisp.	White	Econ. dis.	At-risk	
WICHITA FALLS ISD	WICHITA FALLS SP ED C	Completion I	-	<5	25.0	0.0	-	33.3	-	33.3	
		Completion II	-	<5	50.0	0.0	-	66.7	-	66.7	
		Graduated	-	<5	0.0	0.0	-	0.0	-	0.0	
		Continued	-	<5	25.0	0.0	-	33.3	-	33.3	
		Received GED	-	<5	25.0	0.0	-	33.3	-	33.3	
		Dropped out	-	<5	50.0	100.0	-	33.3	-	33.3	
WILLIS ISD		Completion I	311	325	95.7	95.7	96.8	95.4	95.5	95.7	
		Completion II	316	325	97.2	95.7	96.8	97.5	96.4	97.3	
		Graduated	280	325	86.2	82.6	74.2	89.5	81.1	82.3	
		Continued	31	325	9.5	13.0	22.6	5.9	14.4	13.4	
		Received GED	5	325	1.5	0.0	0.0	2.1	0.9	1.6	
		Dropped out	9	325	2.8	4.3	3.2	2.5	3.6	2.7	
	WILLIS H S		Completion I	311	325	95.7	95.7	96.8	95.4	95.5	95.7
			Completion II	316	325	97.2	95.7	96.8	97.5	96.4	97.3
			Graduated	280	325	86.2	82.6	74.2	89.5	81.1	82.3
			Continued	31	325	9.5	13.0	22.6	5.9	14.4	13.4
			Received GED	5	325	1.5	0.0	0.0	2.1	0.9	1.6
			Dropped out	9	325	2.8	4.3	3.2	2.5	3.6	2.7
WILLS POINT ISD		Completion I	-	<170	97.6	100.0	100.0	97.2	98.0	97.6	
		Completion II	-	<170	99.4	100.0	100.0	99.3	98.0	99.2	
		Graduated	-	<170	94.6	90.9	100.0	94.5	94.0	94.3	
		Continued	-	<170	3.0	9.1	0.0	2.8	4.0	3.3	
		Received GED	-	<170	1.8	0.0	0.0	2.1	0.0	1.6	
		Dropped out	-	<170	0.6	0.0	0.0	0.7	2.0	0.8	
	WILLS POINT H S		Completion I	-	<170	97.6	100.0	100.0	97.2	98.0	97.6
			Completion II	-	<170	99.4	100.0	100.0	99.3	98.0	99.2
			Graduated	-	<170	94.6	90.9	100.0	94.5	94.0	94.3
			Continued	-	<170	3.0	9.1	0.0	2.8	4.0	3.3
			Received GED	-	<170	1.8	0.0	0.0	2.1	0.0	1.6
			Dropped out	-	<170	0.6	0.0	0.0	0.7	2.0	0.8
WILSON ISD		Completion I	-	<15	81.8	100.0	71.4	100.0	83.3	66.7	
		Completion II	-	<15	81.8	100.0	71.4	100.0	83.3	66.7	
		Graduated	-	<15	81.8	100.0	71.4	100.0	83.3	66.7	
		Continued	-	<15	0.0	0.0	0.0	0.0	0.0	0.0	
		Received GED	-	<15	0.0	0.0	0.0	0.0	0.0	0.0	
		Dropped out	-	<15	18.2	0.0	28.6	0.0	16.7	33.3	
	WILSON SCHOOL		Completion I	-	<15	81.8	100.0	71.4	100.0	83.3	66.7
			Completion II	-	<15	81.8	100.0	71.4	100.0	83.3	66.7
			Graduated	-	<15	81.8	100.0	71.4	100.0	83.3	66.7
			Continued	-	<15	0.0	0.0	0.0	0.0	0.0	0.0
			Received GED	-	<15	0.0	0.0	0.0	0.0	0.0	0.0
			Dropped out	-	<15	18.2	0.0	28.6	0.0	16.7	33.3
WIMBERLEY ISD		Completion I	-	<150	99.3	100.0	100.0	99.3	94.4	100.0	
		Completion II	-	<150	100.0	100.0	100.0	100.0	100.0	100.0	
		Graduated	-	<150	98.0	100.0	100.0	97.8	88.9	98.2	
		Continued	-	<150	1.3	0.0	0.0	1.5	5.6	1.8	
		Received GED	-	<150	0.7	0.0	0.0	0.7	5.6	0.0	
		Dropped out	-	<150	0.0	0.0	0.0	0.0	0.0	0.0	
	WIMBERLEY H S		Completion I	-	<150	99.3	100.0	100.0	99.3	94.4	100.0
			Completion II	-	<150	100.0	100.0	100.0	100.0	100.0	100.0
			Graduated	-	<150	98.0	100.0	100.0	97.8	88.9	98.2

Note. A dash (-) indicates data are not reported to protect student anonymity. When the number of students represented by a final status is not reported, the class size is presented in intervals of five to provide a general idea of the number of students in the class while maintaining student anonymity. In a class of <150, for example, the number of students is between 145 and 149. Completion I consists of students who graduated or continued high school. Completion II consists of students who graduated, continued high school, or received General Educational Development (GED) certificates.

Table 3
 Longitudinal Completion Rates, Grades 9-12, by District, Campus, and Student Group, Texas Public Schools, Class of 2006

District	Campus	Final status		Class	Rate by student group (%)					
		Status	Number		All students	Afr. am.	Hisp.	White	Econ. dis.	At-risk
WIMBERLEY ISD	WIMBERLEY H S	Continued	-	<150	1.3	0.0	0.0	1.5	5.6	1.8
		Received GED	-	<150	0.7	0.0	0.0	0.7	5.6	0.0
		Dropped out	-	<150	0.0	0.0	0.0	0.0	0.0	0.0
WINDTHORST ISD		Completion I	-	<35	100.0	-	100.0	100.0	100.0	100.0
		Completion II	-	<35	100.0	-	100.0	100.0	100.0	100.0
		Graduated	-	<35	100.0	-	100.0	100.0	100.0	100.0
		Continued	-	<35	0.0	-	0.0	0.0	0.0	0.0
		Received GED	-	<35	0.0	-	0.0	0.0	0.0	0.0
		Dropped out	-	<35	0.0	-	0.0	0.0	0.0	0.0
	WINDTHORST H S	Completion I	-	<35	100.0	-	100.0	100.0	100.0	100.0
		Completion II	-	<35	100.0	-	100.0	100.0	100.0	100.0
		Graduated	-	<35	100.0	-	100.0	100.0	100.0	100.0
		Continued	-	<35	0.0	-	0.0	0.0	0.0	0.0
		Received GED	-	<35	0.0	-	0.0	0.0	0.0	0.0
		Dropped out	-	<35	0.0	-	0.0	0.0	0.0	0.0
WINFREE ACADEMY		Completion I	576	974	59.1	51.2	58.4	61.5	58.2	59.5
		Completion II	668	974	68.6	54.7	64.2	74.4	63.3	67.1
		Graduated	242	974	24.8	16.3	15.5	30.9	18.4	20.5
		Continued	334	974	34.3	34.9	42.9	30.6	39.9	39.1
		Received GED	92	974	9.4	3.5	5.8	12.9	5.1	7.6
		Dropped out	306	974	31.4	45.3	35.8	25.6	36.7	32.9
	WINFREE ACADEMY CHART	Completion I	95	153	62.1	42.9	50.0	64.7	56.3	61.5
		Completion II	116	153	75.8	42.9	60.0	79.8	56.3	74.6
		Graduated	51	153	33.3	14.3	20.0	37.0	25.0	27.0
		Continued	44	153	28.8	28.6	30.0	27.7	31.3	34.4
		Received GED	21	153	13.7	0.0	10.0	15.1	0.0	13.1
		Dropped out	37	153	24.2	57.1	40.0	20.2	43.8	25.4
	WINFREE-IRVING	Completion I	139	250	55.6	43.6	55.3	60.0	51.8	57.5
		Completion II	161	250	64.4	51.3	62.3	70.0	60.0	62.7
		Graduated	54	250	21.6	20.5	15.8	28.9	17.3	19.8
		Continued	85	250	34.0	23.1	39.5	31.1	34.5	37.7
		Received GED	22	250	8.8	7.7	7.0	10.0	8.2	5.2
		Dropped out	89	250	35.6	48.7	37.7	30.0	40.0	37.3
	WINFREE-LEWISVILLE	Completion I	155	246	63.0	66.7	62.8	62.1	63.5	62.8
		Completion II	183	246	74.4	66.7	69.8	77.6	69.8	72.8
		Graduated	82	246	33.3	21.2	20.9	37.9	27.0	27.2
		Continued	73	246	29.7	45.5	41.9	24.2	36.5	35.6
		Received GED	28	246	11.4	0.0	7.0	15.5	6.3	9.9
		Dropped out	63	246	25.6	33.3	30.2	22.4	30.2	27.2
WINFREE-RICHARDSON	Completion I	132	256	51.6	48.9	60.5	50.4	55.2	52.4	
	Completion II	153	256	59.8	52.2	60.5	65.3	58.6	59.0	
	Graduated	42	256	16.4	13.3	7.9	20.7	12.6	13.3	
	Continued	90	256	35.2	35.6	52.6	29.8	42.5	39.0	
	Received GED	21	256	8.2	3.3	0.0	14.9	3.4	6.7	
	Dropped out	103	256	40.2	47.8	39.5	34.7	41.4	41.0	
WINK-LOVING ISD		Completion I	-	<25	95.8	-	100.0	94.7	90.9	100.0
		Completion II	-	<25	100.0	-	100.0	100.0	100.0	100.0
		Graduated	-	<25	95.8	-	100.0	94.7	90.9	100.0
		Continued	-	<25	0.0	-	0.0	0.0	0.0	0.0
		Received GED	-	<25	4.2	-	0.0	5.3	9.1	0.0
		Dropped out	-	<25	0.0	-	0.0	0.0	0.0	0.0

Note. A dash (-) indicates data are not reported to protect student anonymity. When the number of students represented by a final status is not reported, the class size is presented in intervals of five to provide a general idea of the number of students in the class while maintaining student anonymity. In a class of <150, for example, the number of students is between 145 and 149. Completion I consists of students who graduated or continued high school. Completion II consists of students who graduated, continued high school, or received General Educational Development (GED) certificates.

Table 3
 Longitudinal Completion Rates, Grades 9-12, by District, Campus, and Student Group, Texas Public Schools, Class of 2006

District	Campus	Final status		Class	Rate by student group (%)					
		Status	Number		All students	Afr. am.	Hisp.	White	Econ. dis.	At-risk
WINK-LOVING ISD	WINK H S	Completion I	-	<25	95.8	-	100.0	94.7	90.9	100.0
		Completion II	-	<25	100.0	-	100.0	100.0	100.0	100.0
		Graduated	-	<25	95.8	-	100.0	94.7	90.9	100.0
		Continued	-	<25	0.0	-	0.0	0.0	0.0	0.0
		Received GED	-	<25	4.2	-	0.0	5.3	9.1	0.0
		Dropped out	-	<25	0.0	-	0.0	0.0	0.0	0.0
WINNSBORO ISD		Completion I	-	<110	94.5	100.0	100.0	93.8	84.4	90.6
		Completion II	-	<110	96.3	100.0	100.0	95.8	87.5	94.3
		Graduated	-	<110	91.7	100.0	100.0	90.6	78.1	84.9
		Continued	-	<110	2.8	0.0	0.0	3.1	6.3	5.7
		Received GED	-	<110	1.8	0.0	0.0	2.1	3.1	3.8
		Dropped out	-	<110	3.7	0.0	0.0	4.2	12.5	5.7
	WINNSBORO H S	Completion I	-	<110	94.5	100.0	100.0	93.8	84.4	90.6
		Completion II	-	<110	96.3	100.0	100.0	95.8	87.5	94.3
		Graduated	-	<110	91.7	100.0	100.0	90.6	78.1	84.9
		Continued	-	<110	2.8	0.0	0.0	3.1	6.3	5.7
		Received GED	-	<110	1.8	0.0	0.0	2.1	3.1	3.8
		Dropped out	-	<110	3.7	0.0	0.0	4.2	12.5	5.7
WINONA ISD		Completion I	-	<65	95.1	100.0	100.0	93.8	95.0	95.7
		Completion II	-	<65	96.7	100.0	100.0	95.8	100.0	95.7
		Graduated	-	<65	91.8	75.0	100.0	93.8	90.0	87.0
		Continued	-	<65	3.3	25.0	0.0	0.0	5.0	8.7
		Received GED	-	<65	1.6	0.0	0.0	2.1	5.0	0.0
		Dropped out	-	<65	3.3	0.0	0.0	4.2	0.0	4.3
	WINONA H S	Completion I	-	<65	95.1	100.0	100.0	93.8	95.0	95.7
		Completion II	-	<65	96.7	100.0	100.0	95.8	100.0	95.7
		Graduated	-	<65	91.8	75.0	100.0	93.8	90.0	87.0
		Continued	-	<65	3.3	25.0	0.0	0.0	5.0	8.7
		Received GED	-	<65	1.6	0.0	0.0	2.1	5.0	0.0
		Dropped out	-	<65	3.3	0.0	0.0	4.2	0.0	4.3
WINTERS ISD		Completion I	-	<40	97.4	-	94.7	100.0	94.4	91.7
		Completion II	-	<40	97.4	-	94.7	100.0	94.4	91.7
		Graduated	-	<40	92.1	-	84.2	100.0	83.3	83.3
		Continued	-	<40	5.3	-	10.5	0.0	11.1	8.3
		Received GED	-	<40	0.0	-	0.0	0.0	0.0	0.0
		Dropped out	-	<40	2.6	-	5.3	0.0	5.6	8.3
	WINTERS H S	Completion I	-	<40	100.0	-	100.0	100.0	100.0	100.0
		Completion II	-	<40	100.0	-	100.0	100.0	100.0	100.0
		Graduated	-	<40	97.2	-	94.1	100.0	93.8	100.0
		Continued	-	<40	2.8	-	5.9	0.0	6.3	0.0
		Received GED	-	<40	0.0	-	0.0	0.0	0.0	0.0
		Dropped out	-	<40	0.0	-	0.0	0.0	0.0	0.0
WODEN ISD		Completion I	-	<60	89.7	-	100.0	89.3	80.0	70.0
		Completion II	-	<60	94.8	-	100.0	94.6	93.3	85.0
		Graduated	-	<60	87.9	-	100.0	87.5	80.0	65.0
		Continued	-	<60	1.7	-	0.0	1.8	0.0	5.0
		Received GED	-	<60	9.2	-	0.0	5.4	13.3	15.0
		Dropped out	-	<60	5.2	-	0.0	5.4	6.7	15.0
	WODEN H S	Completion I	-	<60	89.7	-	100.0	89.3	80.0	70.0
		Completion II	-	<60	94.8	-	100.0	94.6	93.3	85.0
		Graduated	-	<60	87.9	-	100.0	87.5	80.0	65.0

Note. A dash (-) indicates data are not reported to protect student anonymity. When the number of students represented by a final status is not reported, the class size is presented in intervals of five to provide a general idea of the number of students in the class while maintaining student anonymity. In a class of <150, for example, the number of students is between 145 and 149. Completion I consists of students who graduated or continued high school. Completion II consists of students who graduated, continued high school, or received General Educational Development (GED) certificates.

Table 3
 Longitudinal Completion Rates, Grades 9-12, by District, Campus, and Student Group, Texas Public Schools, Class of 2006

District	Campus	Final status		Class	Rate by student group (%)					
		Status	Number		All students	Afr. am.	Hisp.	White	Econ. dis.	At-risk
WODEN ISD	WODEN H S	Continued	-	<60	1.7	-	0.0	1.8	0.0	5.0
		Received GED	-	<60	5.2	-	0.0	5.4	13.3	15.0
		Dropped out	-	<60	5.2	-	0.0	5.4	6.7	15.0
WOLFE CITY ISD		Completion I	-	<40	97.1	100.0	-	96.7	93.8	88.9
		Completion II	-	<40	97.1	100.0	-	96.7	93.8	88.9
		Graduated	-	<40	94.3	100.0	-	93.3	87.5	77.8
		Continued	-	<40	2.9	0.0	-	3.3	6.3	11.1
		Received GED	-	<40	0.0	0.0	-	0.0	0.0	0.0
		Dropped out	-	<40	2.9	0.0	-	3.3	6.3	11.1
	WOLFE CITY H S	Completion I	-	<40	97.1	100.0	-	96.7	93.8	88.9
		Completion II	-	<40	97.1	100.0	-	96.7	93.8	88.9
		Graduated	-	<40	94.3	100.0	-	93.3	87.5	77.8
		Continued	-	<40	2.9	0.0	-	3.3	6.3	11.1
		Received GED	-	<40	0.0	0.0	-	0.0	0.0	0.0
		Dropped out	-	<40	2.9	0.0	-	3.3	6.3	11.1
WOODSBORO ISD		Completion I	-	<30	84.0	50.0	83.3	90.9	80.0	63.6
		Completion II	-	<30	88.0	100.0	83.3	90.9	90.0	72.7
		Graduated	-	<30	84.0	50.0	83.3	90.9	80.0	63.6
		Continued	-	<30	0.0	0.0	0.0	0.0	0.0	0.0
		Received GED	-	<30	4.0	50.0	0.0	0.0	10.0	9.1
		Dropped out	-	<30	12.0	0.0	16.7	9.1	10.0	27.3
	WOODSBORO H S	Completion I	-	<30	84.0	50.0	83.3	90.9	80.0	63.6
		Completion II	-	<30	88.0	100.0	83.3	90.9	90.0	72.7
		Graduated	-	<30	84.0	50.0	83.3	90.9	80.0	63.6
		Continued	-	<30	0.0	0.0	0.0	0.0	0.0	0.0
		Received GED	-	<30	4.0	50.0	0.0	0.0	10.0	9.1
		Dropped out	-	<30	12.0	0.0	16.7	9.1	10.0	27.3
WOODSON ISD		Completion I	-	<15	100.0	-	100.0	100.0	100.0	-
		Completion II	-	<15	100.0	-	100.0	100.0	100.0	-
		Graduated	-	<15	100.0	-	100.0	100.0	100.0	-
		Continued	-	<15	0.0	-	0.0	0.0	0.0	-
		Received GED	-	<15	0.0	-	0.0	0.0	0.0	-
		Dropped out	-	<15	0.0	-	0.0	0.0	0.0	-
	WOODSON SCHOOL	Completion I	-	<15	100.0	-	100.0	100.0	100.0	-
		Completion II	-	<15	100.0	-	100.0	100.0	100.0	-
		Graduated	-	<15	100.0	-	100.0	100.0	100.0	-
		Continued	-	<15	0.0	-	0.0	0.0	0.0	-
		Received GED	-	<15	0.0	-	0.0	0.0	0.0	-
		Dropped out	-	<15	0.0	-	0.0	0.0	0.0	-
WOODVILLE ISD		Completion I	-	<90	98.9	100.0	100.0	98.1	100.0	100.0
		Completion II	-	<90	98.9	100.0	100.0	98.1	100.0	100.0
		Graduated	-	<90	96.6	100.0	100.0	94.2	95.3	93.8
		Continued	-	<90	2.3	0.0	0.0	3.8	4.7	6.3
		Received GED	-	<90	0.0	0.0	0.0	0.0	0.0	0.0
		Dropped out	-	<90	1.1	0.0	0.0	1.9	0.0	0.0
	WOODVILLE H S	Completion I	-	<90	98.9	100.0	100.0	98.1	100.0	100.0
		Completion II	-	<90	98.9	100.0	100.0	98.1	100.0	100.0
		Graduated	-	<90	96.6	100.0	100.0	94.2	95.3	93.8
		Continued	-	<90	2.3	0.0	0.0	3.8	4.7	6.3
		Received GED	-	<90	0.0	0.0	0.0	0.0	0.0	0.0
		Dropped out	-	<90	1.1	0.0	0.0	1.9	0.0	0.0

Note. A dash (-) indicates data are not reported to protect student anonymity. When the number of students represented by a final status is not reported, the class size is presented in intervals of five to provide a general idea of the number of students in the class while maintaining student anonymity. In a class of <150, for example, the number of students is between 145 and 149. Completion I consists of students who graduated or continued high school. Completion II consists of students who graduated, continued high school, or received General Educational Development (GED) certificates.

Table 3
 Longitudinal Completion Rates, Grades 9-12, by District, Campus, and Student Group, Texas Public Schools, Class of 2006

District	Campus	Final status		Class	Rate by student group (%)					
		Status	Number		All students	Afr. am.	Hisp.	White	Econ. dis.	At-risk
WORTHAM ISD		Completion I	-	<45	97.7	100.0	100.0	97.2	100.0	90.0
		Completion II	-	<45	100.0	100.0	100.0	100.0	100.0	100.0
		Graduated	-	<45	93.2	100.0	100.0	91.7	100.0	90.0
		Continued	-	<45	4.5	0.0	0.0	5.6	0.0	0.0
		Received GED	-	<45	2.3	0.0	0.0	2.8	0.0	10.0
		Dropped out	-	<45	0.0	0.0	0.0	0.0	0.0	0.0
WORTHAM H S		Completion I	-	<45	97.7	100.0	100.0	97.2	100.0	90.0
		Completion II	-	<45	100.0	100.0	100.0	100.0	100.0	100.0
		Graduated	-	<45	93.2	100.0	100.0	91.7	100.0	90.0
		Continued	-	<45	4.5	0.0	0.0	5.6	0.0	0.0
		Received GED	-	<45	2.3	0.0	0.0	2.8	0.0	10.0
		Dropped out	-	<45	0.0	0.0	0.0	0.0	0.0	0.0
WYLIE ISD (Collin Co.)		Completion I	435	456	95.4	100.0	92.3	95.2	88.9	91.9
		Completion II	446	456	97.8	100.0	93.8	98.2	94.4	95.3
		Graduated	421	456	92.3	97.8	84.6	92.8	86.1	87.8
		Continued	14	456	3.1	2.2	7.7	2.4	2.8	4.1
		Received GED	11	456	2.4	0.0	1.5	3.0	5.6	3.4
		Dropped out	10	456	2.2	0.0	6.2	1.8	5.6	4.7
WYLIE H S		Completion I	428	449	95.3	100.0	92.2	95.1	88.7	91.7
		Completion II	439	449	97.8	100.0	93.8	98.2	94.4	95.1
		Graduated	421	449	93.8	100.0	85.9	94.2	87.3	90.3
		Continued	7	449	1.6	0.0	6.3	0.9	1.4	1.4
		Received GED	11	449	2.4	0.0	1.6	3.1	5.6	3.5
		Dropped out	10	449	2.2	0.0	6.3	1.8	5.6	4.9
WYLIE ISD (Taylor Co.)		Completion I	-	<215	97.7	100.0	100.0	97.4	94.4	84.6
		Completion II	-	<215	99.1	100.0	100.0	98.9	100.0	100.0
		Graduated	-	<215	97.2	100.0	100.0	96.8	88.9	84.6
		Continued	-	<215	0.5	0.0	0.0	0.5	5.6	0.0
		Received GED	-	<215	1.4	0.0	0.0	1.6	5.6	15.4
		Dropped out	-	<215	0.9	0.0	0.0	1.1	0.0	0.0
WYLIE H S		Completion I	-	<215	97.7	100.0	100.0	97.4	94.4	84.6
		Completion II	-	<215	99.1	100.0	100.0	98.9	100.0	100.0
		Graduated	-	<215	97.2	100.0	100.0	96.8	88.9	84.6
		Continued	-	<215	0.5	0.0	0.0	0.5	5.6	0.0
		Received GED	-	<215	1.4	0.0	0.0	1.6	5.6	15.4
		Dropped out	-	<215	0.9	0.0	0.0	1.1	0.0	0.0
YANTIS ISD		Completion I	-	<30	96.4	-	80.0	100.0	92.9	88.9
		Completion II	-	<30	96.4	-	80.0	100.0	92.9	88.9
		Graduated	-	<30	92.9	-	60.0	100.0	85.7	77.8
		Continued	-	<30	3.6	-	20.0	0.0	7.1	11.1
		Received GED	-	<30	0.0	-	0.0	0.0	0.0	0.0
		Dropped out	-	<30	3.6	-	20.0	0.0	7.1	11.1
YANTIS SCHOOL		Completion I	-	<30	96.4	-	80.0	100.0	92.9	88.9
		Completion II	-	<30	96.4	-	80.0	100.0	92.9	88.9
		Graduated	-	<30	92.9	-	60.0	100.0	85.7	77.8
		Continued	-	<30	3.6	-	20.0	0.0	7.1	11.1
		Received GED	-	<30	0.0	-	0.0	0.0	0.0	0.0
		Dropped out	-	<30	3.6	-	20.0	0.0	7.1	11.1
YES COLLEGE PREPARATOR		Completion I	-	<55	100.0	100.0	100.0	100.0	100.0	100.0
		Completion II	-	<55	100.0	100.0	100.0	100.0	100.0	100.0
		Graduated	-	<55	84.3	100.0	83.7	100.0	84.4	88.9

Note. A dash (-) indicates data are not reported to protect student anonymity. When the number of students represented by a final status is not reported, the class size is presented in intervals of five to provide a general idea of the number of students in the class while maintaining student anonymity. In a class of <150, for example, the number of students is between 145 and 149. Completion I consists of students who graduated or continued high school. Completion II consists of students who graduated, continued high school, or received General Educational Development (GED) certificates.

Table 3
 Longitudinal Completion Rates, Grades 9-12, by District, Campus, and Student Group, Texas Public Schools, Class of 2006

District	Campus	Final status		Class	Rate by student group (%)					
		Status	Number		All students	Afr. am.	Hisp.	White	Econ. dis.	At-risk
YES COLLEGE PREPARATOR		Continued	-	<55	15.7	0.0	16.3	0.0	15.6	11.1
		Received GED	-	<55	0.0	0.0	0.0	0.0	0.0	0.0
		Dropped out	-	<55	0.0	0.0	0.0	0.0	0.0	0.0
	YES COLLEGE PREPARATO	Completion I	-	<55	100.0	100.0	100.0	100.0	100.0	100.0
		Completion II	-	<55	100.0	100.0	100.0	100.0	100.0	100.0
		Graduated	-	<55	84.3	100.0	83.7	100.0	84.4	88.9
		Continued	-	<55	15.7	0.0	16.3	0.0	15.6	11.1
		Received GED	-	<55	0.0	0.0	0.0	0.0	0.0	0.0
		Dropped out	-	<55	0.0	0.0	0.0	0.0	0.0	0.0
YOAKUM ISD		Completion I	-	<120	95.8	100.0	95.8	95.1	96.8	94.6
		Completion II	-	<120	99.2	100.0	95.8	100.0	96.8	98.2
		Graduated	-	<120	81.4	58.3	66.7	89.0	61.3	67.9
		Continued	-	<120	14.4	41.7	29.2	6.1	35.5	26.8
		Received GED	-	<120	3.4	0.0	0.0	4.9	0.0	3.6
		Dropped out	-	<120	0.8	0.0	4.2	0.0	3.2	1.8
	YOAKUM HIGH SCHOOL	Completion I	-	<120	95.8	100.0	95.8	95.1	96.8	94.6
		Completion II	-	<120	99.2	100.0	95.8	100.0	96.8	98.2
		Graduated	-	<120	81.4	58.3	66.7	89.0	61.3	67.9
Continued		-	<120	14.4	41.7	29.2	6.1	35.5	26.8	
Received GED		-	<120	3.4	0.0	0.0	4.9	0.0	3.6	
Dropped out		-	<120	0.8	0.0	4.2	0.0	3.2	1.8	
YORKTOWN ISD		Completion I	-	<45	92.9	-	83.3	100.0	80.0	78.6
		Completion II	-	<45	95.2	-	88.9	100.0	86.7	85.7
		Graduated	-	<45	73.8	-	44.4	95.8	46.7	28.6
		Continued	-	<45	19.0	-	38.9	4.2	33.3	50.0
		Received GED	-	<45	2.4	-	5.6	0.0	6.7	7.1
		Dropped out	-	<45	4.8	-	11.1	0.0	13.3	14.3
	YORKTOWN H S	Completion I	-	<45	92.9	-	83.3	100.0	80.0	78.6
		Completion II	-	<45	95.2	-	88.9	100.0	86.7	85.7
		Graduated	-	<45	73.8	-	44.4	95.8	46.7	28.6
Continued		-	<45	19.0	-	38.9	4.2	33.3	50.0	
Received GED		-	<45	2.4	-	5.6	0.0	6.7	7.1	
Dropped out		-	<45	4.8	-	11.1	0.0	13.3	14.3	
YSLETA ISD		Completion I	2,847	3,211	88.7	87.8	88.1	94.0	87.4	85.2
		Completion II	2,878	3,211	89.6	90.2	88.9	96.0	88.1	86.3
		Graduated	2,515	3,211	78.3	74.4	77.3	88.8	75.8	72.1
		Continued	332	3,211	10.3	13.4	10.8	5.2	11.6	13.2
		Received GED	31	3,211	1.0	2.4	0.8	2.0	0.7	1.1
		Dropped out	333	3,211	10.4	9.8	11.1	4.0	11.9	13.7
	BEL AIR H S	Completion I	-	<455	88.7	85.7	88.7	87.5	88.5	86.8
		Completion II	-	<455	89.6	85.7	89.4	93.8	89.3	87.7
		Graduated	-	<455	86.1	85.7	85.9	87.5	85.8	84.0
Continued		-	<455	2.6	0.0	2.8	0.0	2.7	2.8	
Received GED		-	<455	0.9	0.0	0.7	6.3	0.8	0.9	
Dropped out		-	<455	10.4	14.3	10.6	6.3	10.7	12.3	
CESAR CHAVEZ ACADEMY	Completion I	-	<5	100.0	-	100.0	-	100.0	-	
	Completion II	-	<5	100.0	-	100.0	-	100.0	-	
	Graduated	-	<5	0.0	-	0.0	-	0.0	-	
	Continued	-	<5	100.0	-	100.0	-	100.0	-	
	Received GED	-	<5	0.0	-	0.0	-	0.0	-	
	Dropped out	-	<5	0.0	-	0.0	-	0.0	-	

Note. A dash (-) indicates data are not reported to protect student anonymity. When the number of students represented by a final status is not reported, the class size is presented in intervals of five to provide a general idea of the number of students in the class while maintaining student anonymity. In a class of <150, for example, the number of students is between 145 and 149. Completion I consists of students who graduated or continued high school. Completion II consists of students who graduated, continued high school, or received General Educational Development (GED) certificates.

Table 3
 Longitudinal Completion Rates, Grades 9-12, by District, Campus, and Student Group, Texas Public Schools, Class of 2006

District	Campus	Final status		Class	Rate by student group (%)					
		Status	Number		All students	Afr. am.	Hisp.	White	Econ. dis.	At-risk
YSLETA ISD	DEL VALLE H S	Completion I	-	<425	91.0	100.0	90.7	100.0	89.7	87.5
		Completion II	-	<425	91.4	100.0	91.2	100.0	90.3	87.9
		Graduated	-	<425	88.1	100.0	87.7	100.0	86.4	83.2
		Continued	-	<425	2.9	0.0	2.9	0.0	3.3	4.3
		Received GED	-	<425	0.5	0.0	0.5	0.0	0.6	0.4
		Dropped out	-	<425	8.6	0.0	8.8	0.0	9.7	12.1
	DISTRICT HOMEBOUND	Completion I	-	<5	75.0	-	75.0	-	100.0	100.0
		Completion II	-	<5	75.0	-	75.0	-	100.0	100.0
		Graduated	-	<5	25.0	-	25.0	-	33.3	0.0
		Continued	-	<5	50.0	-	50.0	-	66.7	100.0
		Received GED	-	<5	0.0	-	0.0	-	0.0	0.0
		Dropped out	-	<5	25.0	-	25.0	-	0.0	0.0
	EASTWOOD H S	Completion I	435	469	92.8	66.7	92.8	93.7	90.7	90.0
		Completion II	442	469	94.2	83.3	94.2	94.7	91.7	91.5
		Graduated	412	469	87.8	50.0	87.3	91.6	83.4	84.2
		Continued	23	469	4.9	16.7	5.5	2.1	7.3	5.8
		Received GED	7	469	1.5	16.7	1.4	1.1	1.0	1.5
		Dropped out	27	469	5.8	16.7	5.8	5.3	8.3	8.5
	J M HANKS H S	Completion I	-	<520	92.7	92.6	91.9	97.0	90.5	89.6
		Completion II	-	<520	93.2	92.6	92.4	98.5	91.0	89.9
		Graduated	-	<520	85.7	77.8	85.0	92.4	82.4	83.2
		Continued	-	<520	6.9	14.8	6.9	4.5	8.0	6.4
		Received GED	-	<520	0.6	0.0	0.5	1.5	0.5	0.3
		Dropped out	-	<520	6.8	7.4	7.6	1.5	9.0	10.1
	PARKLAND H S	Completion I	246	273	90.1	88.2	89.6	92.5	91.1	82.5
Completion II		252	273	92.3	91.2	91.2	97.5	91.7	86.0	
Graduated		213	273	78.0	79.4	74.1	92.5	79.7	61.5	
Continued		33	273	12.1	8.8	15.5	0.0	11.5	21.0	
Received GED		6	273	2.2	2.9	1.6	5.0	0.5	3.5	
Dropped out		21	273	7.7	8.8	8.8	2.5	8.3	14.0	
PLATO ACADEMY	Completion I	-	<225	69.2	100.0	67.8	83.3	68.9	72.0	
	Completion II	-	<225	70.5	100.0	69.2	83.3	70.6	73.5	
	Graduated	-	<225	13.8	0.0	13.5	25.0	14.4	13.5	
	Continued	-	<225	55.4	100.0	54.3	58.3	54.4	58.5	
	Received GED	-	<225	1.3	0.0	1.4	0.0	1.7	1.5	
	Dropped out	-	<225	29.5	0.0	30.8	16.7	29.4	26.5	
RIVERSIDE H S	Completion I	-	<315	88.1	50.0	88.1	100.0	88.9	85.2	
	Completion II	-	<315	89.0	50.0	89.1	100.0	89.7	86.6	
	Graduated	-	<315	80.0	50.0	79.9	100.0	80.2	74.5	
	Continued	-	<315	8.1	0.0	8.3	0.0	8.6	10.6	
	Received GED	-	<315	1.0	0.0	1.0	0.0	0.8	1.4	
	Dropped out	-	<315	11.0	50.0	10.9	0.0	10.3	13.4	
TEJAS SCHOOL OF CHOIC	Completion I	-	<100	86.6	-	86.3	100.0	85.1	86.0	
	Completion II	-	<100	86.6	-	86.3	100.0	85.1	86.0	
	Graduated	-	<100	44.3	-	44.2	50.0	43.7	44.1	
	Continued	-	<100	42.3	-	42.1	50.0	41.4	41.9	
	Received GED	-	<100	0.0	-	0.0	0.0	0.0	0.0	
	Dropped out	-	<100	13.4	-	13.7	0.0	14.9	14.0	
YSLETA H S	Completion I	-	<445	87.3	100.0	87.0	100.0	87.3	82.6	
	Completion II	-	<445	88.0	100.0	87.7	100.0	87.8	83.5	
	Graduated	-	<445	82.1	100.0	81.8	100.0	81.9	78.1	

Note. A dash (-) indicates data are not reported to protect student anonymity. When the number of students represented by a final status is not reported, the class size is presented in intervals of five to provide a general idea of the number of students in the class while maintaining student anonymity. In a class of <150, for example, the number of students is between 145 and 149. Completion I consists of students who graduated or continued high school. Completion II consists of students who graduated, continued high school, or received General Educational Development (GED) certificates.

Table 3
 Longitudinal Completion Rates, Grades 9-12, by District, Campus, and Student Group, Texas Public Schools, Class of 2006

District	Campus	Final status		Class	Rate by student group (%)					
		Status	Number		All students	Afr. am.	Hisp.	White	Econ. dis.	At-risk
YSLETA ISD	YSLETA H S	Continued	-	<445	5.2	0.0	5.2	0.0	5.4	4.5
		Received GED	-	<445	0.7	0.0	0.7	0.0	0.5	1.0
		Dropped out	-	<445	12.0	0.0	12.3	0.0	12.2	16.5
ZAPATA COUNTY ISD		Completion I	-	<215	86.7	-	86.7	87.5	85.2	76.3
		Completion II	-	<215	87.2	-	86.7	100.0	85.8	77.2
		Graduated	-	<215	74.9	-	74.9	75.0	74.6	63.2
		Continued	-	<215	11.8	-	11.8	12.5	10.7	13.2
		Received GED	-	<215	0.5	-	0.0	12.5	0.6	0.9
		Dropped out	-	<215	12.8	-	13.3	0.0	14.2	22.8
	ZAPATA H S	Completion I	-	<215	86.7	-	86.7	87.5	85.2	76.3
		Completion II	-	<215	87.2	-	86.7	100.0	85.8	77.2
		Graduated	-	<215	74.9	-	74.9	75.0	74.6	63.2
		Continued	-	<215	11.8	-	11.8	12.5	10.7	13.2
ZAVALLA ISD		Completion I	-	<35	90.3	-	-	90.3	86.7	90.0
		Completion II	-	<35	93.5	-	-	93.5	86.7	90.0
		Graduated	-	<35	83.9	-	-	83.9	80.0	70.0
		Continued	-	<35	6.5	-	-	6.5	6.7	20.0
		Received GED	-	<35	3.2	-	-	3.2	0.0	0.0
		Dropped out	-	<35	6.5	-	-	6.5	13.3	10.0
	ZAVALLA H S	Completion I	-	<35	90.3	-	-	90.3	86.7	90.0
		Completion II	-	<35	93.5	-	-	93.5	86.7	90.0
		Graduated	-	<35	83.9	-	-	83.9	80.0	70.0
		Continued	-	<35	6.5	-	-	6.5	6.7	20.0
ZEPHYR ISD		Completion I	-	<20	89.5	-	100.0	88.2	85.7	80.0
		Completion II	-	<20	94.7	-	100.0	94.1	100.0	90.0
		Graduated	-	<20	84.2	-	100.0	82.4	85.7	70.0
		Continued	-	<20	5.3	-	0.0	5.9	0.0	10.0
		Received GED	-	<20	5.3	-	0.0	5.9	14.3	10.0
		Dropped out	-	<20	5.3	-	0.0	5.9	0.0	10.0
	ZEPHYR H S	Completion I	-	<20	89.5	-	100.0	88.2	85.7	80.0
		Completion II	-	<20	94.7	-	100.0	94.1	100.0	90.0
		Graduated	-	<20	84.2	-	100.0	82.4	85.7	70.0
		Continued	-	<20	5.3	-	0.0	5.9	0.0	10.0
	Received GED	-	<20	5.3	-	0.0	5.9	14.3	10.0	
	Dropped out	-	<20	5.3	-	0.0	5.9	0.0	10.0	

Note. A dash (-) indicates data are not reported to protect student anonymity. When the number of students represented by a final status is not reported, the class size is presented in intervals of five to provide a general idea of the number of students in the class while maintaining student anonymity. In a class of <150, for example, the number of students is between 145 and 149. Completion I consists of students who graduated or continued high school. Completion II consists of students who graduated, continued high school, or received General Educational Development (GED) certificates.

Notes on Tables 1-3

All Students

All students reported is a cumulative total of students served at the campus or in the district, county, or state during the school year.

At-Risk

An at-risk student is one who is identified as at risk of dropping out of school according to state statute (Texas Education Code, §29.081, 2005).

Class

A class is a subset of a Grade 9 cohort used to calculate longitudinal student status rates. A class consists of members of a Grade 9 cohort less those who leave the Texas public school system for reasons other than graduating, receiving a General Educational Development (GED) certificate, or dropping out or who cannot be tracked. A class is identified by the expected year of graduation. For example, members of the class of 2006 are identified as students who attended Grade 9 for the first time in the 2002-03 school year and were expected to have graduated in spring 2006. The final status of each student is determined the year graduation was expected. Longitudinal rates are based on the four possible final statuses of students: graduated, continued high school in the fall after graduation was expected, received a GED, or dropped out. Only students in the cohort to whom final statuses are assigned are included as members of the class. Students who leave the Texas public school system for reasons other than graduating, receiving a GED, or dropping out or who cannot be tracked are removed from the count of students in the class. For maximum data stability, only Grade 9-12 campuses that have served those grades for five years are included in longitudinal listings.

Continuing Student

A continuing student is one who is enrolled in a Texas public school in the fall of the school year following expected graduation.

Dropout

A dropout is defined and counted according to the dropout definition in place the year the student

drops out. For 2005-06, the state definition was changed to match the National Center for Education Statistics (NCES) definition. Under the NCES definition, a dropout is a student who is enrolled in public school in Grades 7-12, does not return to public school the following fall, is not expelled, and does not graduate, receive a GED, continue school outside the public school system, begin college, or die. Because of the change, students in the class of 2006 who left school in 2005-06 were subject to a different dropout definition than the definitions that applied to students from the same class who left in previous years. For more information on the definition of a dropout and calculation of dropout rates, refer to the *Public Education Information Management System Data Standards* (e.g., TEA, 2006a) and the report, *Secondary School Completion and Dropouts in Texas Public Schools* (e.g., TEA, 2007a).

Economically Disadvantaged

An economically disadvantaged student is eligible for free or reduced-price lunch or eligible for other public assistance, as defined in the *2006-2007 Public Education Information Management System Data Standards* (TEA, 2006a). Eligibility for free or reduced-price lunch or other public assistance is reported for each student at the time of enrollment and is used as a proxy for economically disadvantaged status.

GED Recipient

A GED recipient is a student awarded a GED certificate.

Graduate

A graduate is a student awarded a high school diploma by a Texas public school.

References

- Texas Education Agency. (2004). *Secondary school completion and dropouts in Texas public schools, 2002-03*. (Document No. GE04 601 08). Austin, TX: Author.
- Texas Education Agency. (2005). *Secondary school completion and dropouts in Texas public schools, 2003-04*. (Document No. GE05 601 07). Austin, TX: Author.
- Texas Education Agency. (2006a). *2006-2007 Public Education Information Management System data standards* (addendum version). Retrieved May 18, 2007, from <http://www.tea.state.tx.us/peims/standards/0607/>
- Texas Education Agency. (2006b). *Secondary school completion and dropouts in Texas public schools, 2004-05*. (Document No. GE06 601 06). Austin, TX: Author.
- Texas Education Agency. (2007a). *Secondary school completion and dropouts in Texas public schools, 2005-06*. (Document No. GE07 601 07). Austin, TX: Author.
- Texas Education Agency. (2007b). *Secondary school completion and dropouts in Texas public schools, 2005-06: County supplement*. (Document No. GE07 601 08). Austin, TX: Author.
- Texas Education Agency. (2007c). *Secondary school completion and dropouts in Texas public schools, 2005-06: District supplement*. (Document No. GE07 601 10). Austin, TX: Author.
- Texas Education Code. (2004). *Texas school law bulletin*. St. Paul, MN: West.
- Texas Education Code. (2005). *Texas school law bulletin*. St. Paul, MN: Thomson/West.

Texas Education Agency Publication Order Form

Purchaser name _____ Date _____

Send to (name, if different) _____

Address _____

City _____ State ____ Zip _____

Publication number and title	Available in PDF*	Quantity	Price per copy	Tax exempt only		Cost
				Quantity	Price per copy	
GE07 601 07 Secondary School Completion and Dropouts in Texas Public Schools, 2005-06	Yes	_____	\$17.00	_____	\$16.00	_____
GE07 601 08 Secondary School Completion and Dropouts in Texas Public Schools, 2005-06: County Supplement	Yes	_____	\$12.00	_____	\$11.00	_____
GE07 601 09 Secondary School Completion and Dropouts in Texas Public Schools, 2005-06: District and Campus Supplement	Yes	_____	\$49.00	_____	\$46.00	_____
GE07 601 10 Secondary School Completion and Dropouts in Texas Public Schools, 2005-06: District Supplement	Yes	_____	\$32.00	_____	\$30.00	_____

Total _____

Price includes postage, handling, and applicable state tax. Make check or money order payable to Texas Education Agency.

For publication inquiries and purchase orders† send to:

**Texas Education Agency
Publications Distribution
1701 North Congress Avenue
Austin, Texas 78701-1494**

If you are mailing a check or money order, remit this form with payment to:

**Texas Education Agency
Publications Distribution
P.O. Box 13817
Austin, Texas 78711-3817**

†Purchase orders are accepted only from Texas educational institutions and government agencies.

*Copies of these reports and other reports produced by the Division of Accountability Research can be downloaded and printed at no cost from the division website at <http://www.tea.state.tx.us/research/>.



Compliance Statement

Title VI, Civil Rights Act of 1964, the Modified Court Order, Civil Action 5281, Federal District Court, Eastern District of Texas, Tyler Division.

Reviews of local education agencies pertaining to compliance with Title VI Civil Rights Act of 1964 and with specific requirements of the Modified Court Order, Civil Action No. 5281, Federal District Court, Eastern District of Texas, Tyler Division are conducted periodically by staff representatives of the Texas Education Agency. These reviews cover at least the following policies and practices:

1. acceptance policies on student transfers from other school districts;
2. operation of school bus routes or runs on a nonsegregated basis;
3. nondiscrimination in extracurricular activities and the use of school facilities;
4. nondiscriminatory practices in the hiring, assigning, promoting, paying, demoting, reassigning, or dismissing of faculty and staff members who work with children;
5. enrollment and assignment of students without discrimination on the basis of race, color, or national origin;
6. nondiscriminatory practices relating to the use of a student's first language; and
7. evidence of published procedures for hearing complaints and grievances.

In addition to conducting reviews, the Texas Education Agency staff representatives check complaints of discrimination made by a citizen or citizens residing in a school district where it is alleged discriminatory practices have occurred or are occurring.

Where a violation of Title VI of the Civil Rights Act is found, the findings are reported to the Office for Civil Rights, U.S. Department of Education.

If there is a direct violation of the Court Order in Civil Action No. 5281 that cannot be cleared through negotiation, the sanctions required by the Court Order are applied.

Title VII, Civil Rights Act of 1964 as Amended by the Equal Employment Opportunity Act of 1972; Executive Orders 11246 and 11375; Equal Pay Act of 1964; Title IX, Education Amendments; Rehabilitation Act of 1973 as Amended; 1974 Amendments to the Wage-Hour Law Expanding the Age Discrimination in Employment Act of 1967; Vietnam Era Veterans Readjustment Assistance Act of 1972 as Amended; Immigration Reform and Control Act of 1986; Americans With Disabilities Act of 1990; and the Civil Rights Act of 1991.

The Texas Education Agency shall comply fully with the nondiscrimination provisions of all federal and state laws, rules, and regulations by assuring that no person shall be excluded from consideration for recruitment, selection, appointment, training, promotion, retention, or any other personnel action, or be denied any benefits or participation in any educational programs or activities which it operates on the grounds of race, religion, color, national origin, sex, disability, age, or veteran status (except where age, sex, or disability constitutes a bona fide occupational qualification necessary to proper and efficient administration). The Texas Education Agency is an Equal Opportunity/Affirmative Action employer.

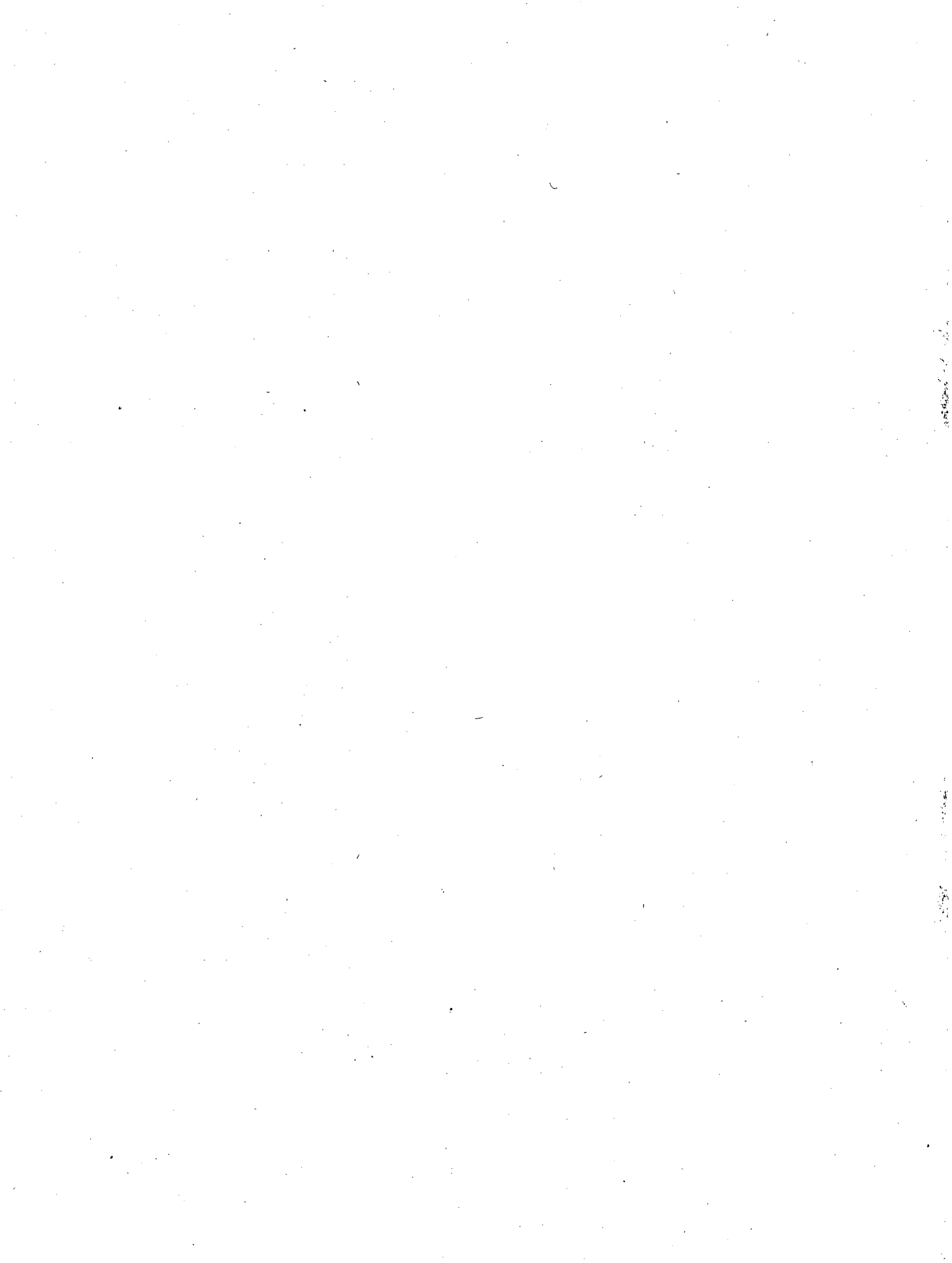



Texas Education Agency
1701 North Congress Avenue
Austin, Texas 78701-1494

Document No. GE07 601 09
August 2007