

TXD E500.3 SE24 2002/3
Texas Document
Depository Library 0610
University of Texas Pan American

TEXAS
EDUCATION
AGENCY

AUSTIN, TEXAS

Secondary School Completion and Dropouts in Texas Public Schools 2002-03

District Supplement

Alphabetic by District

U.S. GOVERNMENT DOCUMENT
DEPOSITORY LIBRARY NO. 610

JAN 20 2005

UNIVERSITY OF TEXAS PAN AMERICAN
EDINBURG, TEXAS 78839-2899

DEPARTMENT OF
ACCOUNTABILITY
AND
DATA QUALITY

DIVISION OF
ACCOUNTABILITY
RESEARCH

AUGUST 2004

THE UNIVERSITY OF TEXAS-PAN AMERICAN

0 1161 0812 3211

U.S. GOVERNMENT DOCUMENT
DEPOSITORY LIBRARY NO. 610

JAN 20 2005

UNIVERSITY OF TEXAS PAN AMERICAN
EDINBURG, TEXAS 78539-2999

Secondary School Completion and Dropouts in Texas Public Schools 2002-03

District Supplement

Alphabetic by District

TEXAS STATE DOCUMENT
UNIVERSITY OF TEXAS PAN AMERICAN
EDINBURG, TEXAS 78539-2999

Project Staff

David Lynch
Linda A. Roska
Mei-Ling Shen

Editorial Staff

Sue E. Mutchler
Richard Kallus

Division of Accountability Research
Department of Accountability and Data Quality
Texas Education Agency
August 2004

Texas Education Agency

Shirley Neeley, Commissioner of Education

Robert Scott, Chief Deputy Commissioner

Department of Accountability and Data Quality

Criss Cloudt, Associate Commissioner

Division of Accountability Research

Karen Dvorak, Managing Director

Citation. Texas Education Agency. (2004). *Secondary school completion and dropouts in Texas public schools, 2002-03: District supplement* (Document No. GE04 601 09). Austin, TX: Author.

Keywords. *Secondary education, high school completion, dropouts, annual dropout rate, longitudinal dropout rate, completion rate, graduation rate, Grades 7-8, Grades 7-12, Grades 9-12.*

Additional copies of this document may be purchased using the order form in the back of this publication. Additional information about this report may be obtained by contacting the Texas Education Agency Division of Accountability Research by phone at (512) 475-3523, by e-mail at research@tea.state.tx.us, or via the division website at <http://www.tea.state.tx.us/research/>.

Copyright © Notice. The materials are copyrighted © and trademarked ™ as the property of the Texas Education Agency (TEA) and may not be reproduced without the express written permission of TEA, except under the following conditions: (1) Texas public school districts, charter schools, and Education Service Centers may reproduce and use copies of the Materials and Related Materials for the districts' and schools' educational use without obtaining permission from TEA; (2) residents of the state of Texas may reproduce and use copies of the Materials and Related Materials for individual personal use only without obtaining written permission of TEA; (3) any portion reproduced must be reproduced in its entirety and remain unedited, unaltered and unchanged in any way; and (4) no monetary charge can be made for the reproduced materials or any document containing them; however, a reasonable charge to cover only the cost of reproduction and distribution may be charged. Private entities or persons located in Texas that are **not** Texas public school districts, Texas Education Service Centers, or Texas charter schools or any entity, whether public or private, educational or non-educational, located **outside the state of Texas** *MUST* obtain written approval from TEA and will be required to enter into a license agreement that may involve the payment of a licensing fee or a royalty. For information contact: Office of Copyrights, Trademarks, License Agreements, and Royalties, Texas Education Agency, 1701 N. Congress Ave., Austin, TX 78701-1494; phone 512-463-7004; email: copyrights@tea.state.tx.us.

Contents

Introduction	1
Calculations	3
District Listings	5
Table 1. Annual and Longitudinal Dropout Rates, Texas Public Schools, 2003: Twenty Largest Districts by Enrollment.....	7
Table 2. Annual Dropout Rates, Grades 7-8, by Student Group, Texas Public Schools, 2002-03: District Listing	9
Table 3. Annual Dropout Rates, Grades 9-12, by Student Group, Texas Public Schools, 2002-03: District Listing	29
Table 4. Annual Dropout Rates, Grades 7-12, by Student Group, Texas Public Schools, 2002-03: District Listing	47
Table 5. Longitudinal Completion/Student Status Rates, Grades 9-12, by Student Group, Texas Public Schools, Class of 2003: District Listing.....	67
Table 6. Longitudinal Completion/Student Status Cohort, Grades 9-12, Texas Public Schools, Class of 2003: District Listing	163
Notes on Tables 1 Through 6.....	182
Figure 1. Comparing Annual and Longitudinal Dropout Counts at the District or Campus Level.....	183
Table 7. Year-to-Year Reporting of Students, Grades 7-12, by District, Texas Public Schools, 1997-98 Through 2002-03	187
Notes on Table 7	289
Rates by District Characteristic	291
Table 8. Annual Dropout Rates, Grades 7-12, by District Characteristic, Texas Public Schools, 2002-03	293
Table 9. Longitudinal Dropout Rates, Grades 9-12, by District Characteristic, Texas Public Schools, Class of 2003	297
Notes on Tables 8 and 9.....	301
County Index	305
Table 10. Districts by County, 2002-03	307
References	319

Introduction

The data tables and listings in this report provide secondary school completion and dropout data at the district level as a supplement to *Secondary School Completion and Dropouts in Texas Public Schools, 2002-03* (Texas Education Agency [TEA], 2004a). This supplement includes annual dropout rates and longitudinal rates for secondary school graduates, General Educational Development (GED) certificate recipients, continuing students, and dropouts. District-by-district listings of 2002-03 annual dropout rates and completion/student status rates for the class of 2003 are presented. Also included is a table with selected rates for the 20 largest school districts. A listing of the counts that make up the longitudinal cohort is also presented. A schematic is provided illustrating the relationship, at the district or campus level, of annual and longitudinal dropout counts. A district listing of year-to-year reporting of students is included. Tables are presented allowing comparisons of average annual dropout and longitudinal dropout rates for district groupings based on a variety of enrollment, staffing, and financial characteristics. For reference, a list of school districts in each Texas county is presented. Supplemental listings at the county and campus levels are available in *Secondary School Completion and Dropouts in Texas Public Schools, 2002-03: County Supplement* (TEA, 2004b) and *Secondary School Completion and Dropouts in Texas Public Schools, 2002-03: District and Campus Supplement* (TEA, 2004c).

Calculations

All data used in this report were collected and reported by Texas school districts and charter schools through the Public Education Information Management System (PEIMS) maintained by the Texas Education Agency (TEA). The rate calculations are the same as those used in the Academic Excellence Indicator System (AEIS).

In this report, the Grade 7-12 annual dropout rate is the percentage of students who dropped out of Grades 7 through 12 during the 2002-03 school year:

$$\text{annual dropout rate} = \frac{\text{number of dropouts during the school year}}{\text{total number of students served during the school year}} \times 100$$

The Grade 7-8 and Grade 9-12 annual dropout rates are calculated in a similar manner.

Dropouts are defined and counted according to the *2003-2004 Public Education Information Management System Addendum Version Data Standards* (TEA, 2003) and *Secondary School Completion and Dropouts in Texas Public Schools, 2002-03* (TEA, 2004a). The total number of students in the denominator is the cumulative number of students in attendance in the district at any time during the school year.

The longitudinal rates analyze student progress through high school. A cohort of students is tracked over five years, from the time the students enter Grade 9 in the Texas public school system until the fall following their anticipated graduation date. The cohort is defined as the group of students who began Grade 9 for the first time in the same school year plus all students who transferred into the Texas public school system on grade level during the next four years. The final status of each student is determined the year graduation was expected. The four possible statuses are: graduated, received a General Educational Development (GED) certificate, continued high school, or dropped out. Each cohort is identified by the starting grade and anticipated year of graduation. For example, members of the Grade 9 cohort are identified as students who attended Grade 9 for the first time in the 1999-00 school year and are expected to have graduated in spring 2003.

A subset of this cohort, called a class, is used to calculate the longitudinal rates. A class consists of members of a cohort less those who transferred out of the Texas public school system or could not be tracked. The longitudinal rates are based on the final statuses of students; therefore, only students from the cohort for whom final statuses are assigned are included as members of the class. Students who transfer out of the Texas public school system are removed from the count of students in the class. Each class is identified by the anticipated year of graduation. For example, members of the class of 2003 are identified as students who attended Grade 9 for the first time in the 1999-00 school year and are expected to have graduated in spring 2003.

As an example, the longitudinal rate for graduates is calculated by dividing the number of students who graduated by the number of students in the class:

$$\text{longitudinal rate, graduated} = \frac{\text{number of students graduating by year 4}}{(\text{number of students entering Grade 9}) - (\text{transfers out}) + (\text{transfers in})} \times 100$$

Longitudinal rates for GED certificate recipients, students who continued high school, and dropouts are calculated in a similar manner. The sum of the four rates is equal to 100 percent.

Students who graduated, were continuing in high school, or earned GED certificates make up the completion rate for the class of 2003. This rate is a base indicator in Texas public school accountability and is denoted by the label Completion II. Completion I includes graduates and continuing students only. For further explanation of the completion rate, see *Secondary School Completion and Dropouts in Texas Public Schools, 2002-03* (TEA, 2004a).

District Listings

Table 1
Annual and Longitudinal Dropout Rates,
Texas Public Schools, 2003:
Twenty Largest Districts by Enrollment

Table 1
Annual and Longitudinal Dropout Rates, Texas Public Schools, 2003: Twenty Largest Districts by Enrollment

District	Annual Grades 7-12		Longitudinal Grade 9 cohort Class of 2003					
	2002-03		Number in class	Rate (%)				
	Total students	Dropout rate (%)		Completion II ^a	Graduated	Continued HS ^b	Received GED ^c	Dropped out
Houston ISD ^d	82,886	2.4	10,757	85.4	71.3	11.2	2.9	14.6
Dallas ISD	68,170	1.5	7,495	93.7	81.3	11.2	1.2	6.3
Fort Worth ISD	35,758	1.7	4,148	89.2	76.5	10.2	2.4	10.8
Austin ISD	34,765	1.3	4,476	93.8	78.8	11.9	3.0	6.2
Cypress-Fairbanks ISD	32,952	0.3	4,493	99.1	90.2	6.7	2.2	0.9
Northside ISD	32,788	0.9	4,769	94.5	83.6	7.3	3.6	5.5
Fort Bend ISD	30,437	0.3	4,187	97.8	90.3	5.4	2.1	2.2
El Paso ISD	29,288	1.1	3,858	95.0	78.6	13.4	3.0	5.0
Arlington ISD	28,113	0.6	3,577	95.7	81.9	8.9	4.9	4.3
North East ISD	26,545	0.4	3,666	97.9	87.4	6.1	4.4	2.1
San Antonio ISD	26,270	1.3	3,120	92.4	79.2	9.8	3.4	7.6
Garland ISD	25,145	0.3	3,166	98.1	89.8	5.9	2.5	1.9
Aldine ISD	23,599	0.7	2,539	95.7	76.8	16.2	2.7	4.3
Plano ISD	23,061	0.3	3,281	98.7	90.4	4.7	3.7	1.3
Ysleta ISD	22,418	1.4	3,290	94.5	80.5	12.4	1.5	5.5
Lewisville ISD	19,783	0.4	2,676	98.6	92.5	4.1	2.1	1.4
Alief ISD	19,740	1.4	2,446	92.5	79.0	11.5	2.0	7.5
Katy ISD	19,306	0.1	2,626	99.2	91.5	4.7	3.0	0.8
Pasadena ISD	19,144	1.2	2,443	93.4	80.7	8.5	4.2	6.6
Conroe ISD	18,438	0.6	2,525	97.3	87.6	4.8	5.0	2.7
Twenty largest districts								
Lowest		0.1		85.4	71.3	4.1	1.2	0.8
Average		0.9		95.1	83.4	8.7	3.0	4.9
Highest		2.4		99.2	92.5	16.2	5.0	14.6
State average		0.9		95.5	84.2	7.9	3.3	4.5

Note. The 20 largest districts represent approximately 33 percent of Grade 7-12 public school students in the state.

^aCompletion II consists of students who graduated, continued high school, or received GEDs. This value may not equal the sum of its parts due to rounding. ^bHigh school. ^cGeneral Educational Development certificate. ^dIndependent school district.

Table 2
Annual Dropout Rates, Grades 7-8,
by Student Group, Texas Public Schools, 2002-03:
District Listing

Table 2
Annual Dropout Rates, Grades 7-8, by Student Group, Texas Public Schools, 2002-03: District Listing

District number	District	All students			Rate by student group (%)			
		Dropouts	Total	Rate (%)	Afr. Am.	Hispanic	White	Econ. dis.
057829	A+ ACADEMY	-	24	-	-	-	-	-
109901	ABBOTT ISD	-	38	-	-	-	-	-
095901	ABERNATHY ISD	-	130	-	-	-	-	-
221901	ABILENE ISD	-	2,904	-	-	-	-	-
014901	ACADEMY ISD	-	158	-	-	-	-	-
123801	ACADEMY OF BEAUMONT	-	36	-	-	-	-	-
057810	ACADEMY OF DALLAS	-	74	-	-	-	-	-
101808	ACADEMY OF HOUSTON	-	71	-	-	-	-	-
101849	ACCELERATED INTERMEDIATE ACADEMY	13	186	7.0	6.9	-	-	6.1
180903	ADRIAN ISD	-	37	-	-	-	-	-
178901	AGUA DULCE ISD	-	42	-	-	-	-	-
015901	ALAMO HEIGHTS ISD	-	703	-	-	-	-	-
250906	ALBA-GOLDEN ISD	-	113	-	-	-	-	-
209901	ALBANY ISD	-	96	-	-	-	-	-
101902	ALDINE ISD	15	9,003	0.2	0.2	0.2	-	0.1
184907	ALEDO ISD	-	632	-	-	-	-	-
125901	ALICE ISD	-	969	-	-	-	-	-
101903	ALIEF ISD	23	7,249	0.3	-	0.6	-	0.3
043901	ALLEN ISD	-	2,251	-	-	-	-	-
242904	ALLISON ISD	-	4	-	-	-	-	-
057832	ALPHA CHARTER SCHOOL	-	17	-	-	-	-	-
101817	ALPHONSO CRUTCH'S-LIFE SUPPORT CEN	-	203	-	-	-	-	-
022901	ALPINE ISD	-	210	-	-	-	-	-
037901	ALTO ISD	-	101	-	-	-	-	-
126901	ALVARADO ISD	-	621	-	-	-	-	-
020901	ALVIN ISD	-	1,943	-	-	-	-	-
249901	ALVORD ISD	-	128	-	-	-	-	-
188901	AMARILLO ISD	8	4,616	0.2	-	-	-	0.2
140901	AMHERST ISD	-	32	-	-	-	-	-
036901	ANAHUAC ISD	-	228	-	-	-	-	-
093901	ANDERSON-SHIRO CONS ISD	-	112	-	-	-	-	-
002901	ANDREWS ISD	-	523	-	-	-	-	-
020902	ANGLETON ISD	-	1,135	-	-	-	-	-
043902	ANNA ISD	-	171	-	-	-	-	-
127901	ANSON ISD	-	140	-	-	-	-	-
071906	ANTHONY	-	144	-	-	-	-	-
110901	ANTON ISD	-	72	-	-	-	-	-
228905	APPLE SPRINGS ISD	-	42	-	-	-	-	-
109912	AQUILLA ISD	-	36	-	-	-	-	-
004901	ARANSAS COUNTY ISD	-	555	-	-	-	-	-
205901	ARANSAS PASS ISD	-	401	-	-	-	-	-
005901	ARCHER CITY ISD	-	83	-	-	-	-	-
061910	ARGYLE ISD	-	240	-	-	-	-	-
220901	ARLINGTON ISD	17	10,117	0.2	-	0.3	-	0.2
212901	ARP ISD	-	153	-	-	-	-	-
217901	ASPERMONT ISD	-	39	-	-	-	-	-
107901	ATHENS ISD	-	579	-	-	-	-	-
034901	ATLANTA ISD	-	328	-	-	-	-	-
061907	AUBREY ISD	-	177	-	-	-	-	-
227901	AUSTIN ISD	62	11,981	0.5	-	0.8	0.3	0.5
196901	AUSTWELL-TIVOLI ISD	-	31	-	-	-	-	-
070901	AVALON ISD	-	37	-	-	-	-	-
194902	AVERY ISD	-	56	-	-	-	-	-
034902	AVINGER ISD	-	38	-	-	-	-	-
161918	AXTELL ISD	-	188	-	-	-	-	-
220915	AZLE ISD	-	1,122	-	-	-	-	-
212803	AZLEWAY CHARTER SCHOOL	-	41	-	-	-	-	-
030903	BAIRD ISD	-	70	-	-	-	-	-
200901	BALLINGER ISD	-	184	-	-	-	-	-
195902	BALMORHEA ISD	-	31	-	-	-	-	-
010902	BANDERA ISD	-	537	-	-	-	-	-
025901	BANGS ISD	-	204	-	-	-	-	-
178913	BANQUETE ISD	-	150	-	-	-	-	-
036902	BARBERS HILL ISD	-	516	-	-	-	-	-
014902	BARTLETT ISD	-	82	-	-	-	-	-

Note. A dash (-) indicates data are not reported to protect student anonymity.

Table 2
Annual Dropout Rates, Grades 7-8, by Student Group, Texas Public Schools, 2002-03: District Listing

District number	District	All students			Rate by student group (%)			
		Dropouts	Total	Rate (%)	Afr. Am.	His-panic	White	Econ. dis.
011901	BASTROP ISD	-	1,256	-	-	-	-	-
158901	BAY CITY ISD	-	754	-	-	-	-	-
101847	BEATRICE MAYES INSTITUTE CHARTER S	-	60	-	-	-	-	-
123910	BEAUMONT ISD	7	3,256	0.2	-	-	-	-
183901	BECKVILLE ISD	-	69	-	-	-	-	-
013901	BEEVILLE ISD	-	654	-	-	-	-	-
039904	BELLEVUE ISD	-	25	-	-	-	-	-
091901	BELLS ISD	-	139	-	-	-	-	-
008901	BELLVILLE ISD	-	375	-	-	-	-	-
014903	BELTON ISD	-	1,211	-	-	-	-	-
125902	BEN BOLT-PALITO BLANCO ISD	-	122	-	-	-	-	-
066901	BENAVIDES ISD	-	79	-	-	-	-	-
138904	BENJAMIN ISD	-	19	-	-	-	-	-
101820	BENJI'S SPECIAL EDUCATIONAL ACADEM	-	73	-	-	-	-	-
015809	BEXAR COUNTY ACADEMY	-	37	-	-	-	-	-
187901	BIG SANDY ISD (Polk Co.)	-	80	-	-	-	-	-
230901	BIG SANDY ISD (Upshur Co.)	-	125	-	-	-	-	-
114901	BIG SPRING ISD	-	712	-	-	-	-	-
193801	BIG SPRINGS CHARTER SCHOOL	-	14	-	-	-	-	-
220902	BIRDVILLE ISD	-	3,810	-	-	-	-	-
178902	BISHOP CONS ISD	-	195	-	-	-	-	-
177903	BLACKWELL CONS ISD	-	22	-	-	-	-	-
016902	BLANCO ISD	-	160	-	-	-	-	-
116915	BLAND ISD	-	96	-	-	-	-	-
025904	BLANKET ISD	-	51	-	-	-	-	-
034909	BLOOMBURG ISD	-	44	-	-	-	-	-
175902	BLOOMING GROVE ISD	-	176	-	-	-	-	-
235901	BLOOMINGTON ISD	-	177	-	-	-	-	-
043917	BLUE RIDGE ISD	-	128	-	-	-	-	-
072904	BLUFF DALE ISD	-	22	-	-	-	-	-
109913	BLUM ISD	-	61	-	-	-	-	-
130901	BOERNE ISD	-	925	-	-	-	-	-
116916	BOLES ISD	-	104	-	-	-	-	-
241901	BOLING ISD	-	156	-	-	-	-	-
074903	BONHAM ISD	-	367	-	-	-	-	-
148901	BOOKER ISD	-	54	-	-	-	-	-
017901	BORDEN COUNTY ISD	-	42	-	-	-	-	-
117901	BORGER ISD	-	464	-	-	-	-	-
161923	BOSQUEVILLE ISD	-	72	-	-	-	-	-
185901	BOVINA ISD	-	80	-	-	-	-	-
169901	BOWIE ISD	-	313	-	-	-	-	-
249902	BOYD ISD	-	203	-	-	-	-	-
180901	BOYS RANCH ISD	-	82	-	-	-	-	-
136901	BRACKETT ISD	-	104	-	-	-	-	-
160901	BRADY ISD	-	233	-	-	-	-	-
008903	BRAZOS ISD	-	156	-	-	-	-	-
213801	BRAZOS RIVER CHARTER SCHOOL	-	8	-	-	-	-	-
021803	BRAZOS SCHOOL FOR INQUIRY & CREATI	-	28	-	-	-	-	-
020905	BRAZOSPORT ISD	-	2,230	-	-	-	-	-
215901	BRECKENRIDGE ISD	-	280	-	-	-	-	-
198901	BREMOND ISD	-	83	-	-	-	-	-
239901	BRENHAM ISD	-	794	-	-	-	-	-
181901	BRIDGE CITY ISD	-	444	-	-	-	-	-
249903	BRIDGEPORT ISD	-	356	-	-	-	-	-
243801	BRIGHT IDEAS CHARTER	-	29	-	-	-	-	-
203902	BROADDUS ISD	-	74	-	-	-	-	-
184909	BROCK ISD	-	121	-	-	-	-	-
041901	BRONTE ISD	-	54	-	-	-	-	-
121902	BROOKELAND ISD	-	66	-	-	-	-	-
025908	BROOKESMITH ISD	-	32	-	-	-	-	-
024901	BROOKS COUNTY ISD	-	315	-	-	-	-	-
223901	BROWNFIELD ISD	-	314	-	-	-	-	-
107902	BROWNSBORO ISD	-	456	-	-	-	-	-
031901	BROWNSVILLE ISD	31	6,878	0.5	-	0.5	-	0.5
025902	BROWNWOOD ISD	-	624	-	-	-	-	-

Note. A dash (-) indicates data are not reported to protect student anonymity.

Table 2
Annual Dropout Rates, Grades 7-8, by Student Group, Texas Public Schools, 2002-03: District Listing

District number	District	All students			Rate by student group (%)			
		Dropouts	Total	Rate (%)	Afr. Am.	Hispanic	White	Econ. dis.
161919	BRUCEVILLE-EDDY ISD	-	162	-	-	-	-	-
021902	BRYAN ISD	-	2,292	-	-	-	-	-
119901	BRYSON ISD	-	54	-	-	-	-	-
166907	BUCKHOLTS ISD	-	42	-	-	-	-	-
186901	BUENA VISTA ISD	-	24	-	-	-	-	-
145901	BUFFALO ISD	-	130	-	-	-	-	-
212902	BULLARD ISD	-	275	-	-	-	-	-
121903	BUNA ISD	-	263	-	-	-	-	-
243901	BURKBURNETT ISD	-	616	-	-	-	-	-
176901	BURKEVILLE ISD	-	92	-	-	-	-	-
126902	BURLESON ISD	-	1,264	-	-	-	-	-
027903	BURNET CONS ISD	-	530	-	-	-	-	-
239903	BURTON ISD	-	70	-	-	-	-	-
188904	BUSHLAND ISD	-	140	-	-	-	-	-
039901	BYERS ISD	-	23	-	-	-	-	-
109902	BYNUM ISD	-	28	-	-	-	-	-
116901	CADDO MILLS ISD	-	198	-	-	-	-	-
178903	CALALLEN ISD	-	659	-	-	-	-	-
026901	CALDWELL ISD	-	296	-	-	-	-	-
029901	CALHOUN CO ISD	-	649	-	-	-	-	-
049905	CALLISBURG ISD	-	218	-	-	-	-	-
198902	CALVERT ISD	-	61	-	-	-	-	-
101837	CALVIN NELMS SCHOOLS	-	8	-	-	-	-	-
166901	CAMERON ISD	-	279	-	-	-	-	-
116910	CAMPBELL ISD	-	56	-	-	-	-	-
106901	CANADIAN ISD	-	153	-	-	-	-	-
234902	CANTON ISD	-	328	-	-	-	-	-
071907	CANUTILLO ISD	-	770	-	-	-	-	-
191901	CANYON ISD	-	1,398	-	-	-	-	-
015810	CAREER PLUS LEARNING ACADEMY	-	30	-	-	-	-	-
201913	CARLISLE ISD	-	86	-	-	-	-	-
064903	CARRIZO SPRINGS CONS ISD	-	409	-	-	-	-	-
220919	CARROLL ISD	-	1,250	-	-	-	-	-
057903	CARROLLTON-FARMERS BRANCH ISD	-	4,051	-	-	-	-	-
183902	CARTHAGE ISD	-	487	-	-	-	-	-
220917	CASTLEBERRY ISD	-	607	-	-	-	-	-
001902	CAYUGA ISD	-	93	-	-	-	-	-
014804	CEDAR CREST CHARTER SCHOOL	-	107	-	-	-	-	-
057904	CEDAR HILL ISD	-	1,368	-	-	-	-	-
141801	CEDAR RIDGE CHARTER SCHOOL	-	53	-	-	-	-	-
116902	CELESTE ISD	-	91	-	-	-	-	-
043903	CELINA ISD	-	228	-	-	-	-	-
210901	CENTER ISD	-	377	-	-	-	-	-
133901	CENTER POINT ISD	-	93	-	-	-	-	-
145902	CENTERVILLE ISD (Leon Co.)	-	140	-	-	-	-	-
228904	CENTERVILLE ISD (Trinity Co.)	-	19	-	-	-	-	-
174908	CENTRAL HEIGHTS ISD	-	122	-	-	-	-	-
003907	CENTRAL ISD	-	294	-	-	-	-	-
101905	CHANNELVIEW ISD	-	1,258	-	-	-	-	-
103901	CHANNING ISD	-	24	-	-	-	-	-
212909	CHAPEL HILL ISD (Smith Co.)	-	523	-	-	-	-	-
225906	CHAPEL HILL ISD (Titus Co.)	-	140	-	-	-	-	-
007901	CHARLOTTE ISD	-	76	-	-	-	-	-
206903	CHEROKEE ISD	-	26	-	-	-	-	-
229906	CHESTER ISD	-	39	-	-	-	-	-
249904	CHICO ISD	-	121	-	-	-	-	-
057811	CHILDREN FIRST ACADEMY OF DALLAS	-	22	-	-	-	-	-
101823	CHILDREN FIRST ACADEMY OF HOUSTON	-	26	-	-	-	-	-
038901	CHILDRESS ISD	-	184	-	-	-	-	-
099902	CHILLICOTHE ISD	-	43	-	-	-	-	-
073901	CHILTON ISD	-	66	-	-	-	-	-
161920	CHINA SPRING ISD	-	309	-	-	-	-	-
174901	CHIRENO ISD	-	56	-	-	-	-	-
139905	CHISUM ISD	-	153	-	-	-	-	-
226901	CHRISTOVAL ISD	-	74	-	-	-	-	-

Note. A dash (-) indicates data are not reported to protect student anonymity.

Table 2
Annual Dropout Rates, Grades 7-8, by Student Group, Texas Public Schools, 2002-03: District Listing

District number	District	All students			Rate by student group (%)			
		Dropouts	Total	Rate (%)	Afr. Am.	Hispanic	White	Econ. dis.
067902	CISCO ISD	-	146	-	-	-	-	-
243906	CITY VIEW ISD	-	175	-	-	-	-	-
065901	CLARENDON ISD	-	81	-	-	-	-	-
194904	CLARKSVILLE ISD	-	177	-	-	-	-	-
006902	CLAUDE ISD	-	61	-	-	-	-	-
084910	CLEAR CREEK ISD	-	5,366	-	-	-	-	-
126903	CLEBURNE ISD	5	973	0.5	-	-	-	-
146901	CLEVELAND ISD	-	557	-	-	-	-	-
018901	CLIFTON ISD	-	222	-	-	-	-	-
071901	CLINT ISD	-	1,376	-	-	-	-	-
030902	CLYDE CONS ISD	-	271	-	-	-	-	-
114902	COAHOMA ISD	-	160	-	-	-	-	-
178803	COASTAL BEND YOUTH CITY	-	34	-	-	-	-	-
204901	COLDSRING-OAKHURST CONS ISD	-	330	-	-	-	-	-
042901	COLEMAN ISD	-	174	-	-	-	-	-
021901	COLLEGE STATION ISD	-	1,278	-	-	-	-	-
091902	COLLINSVILLE ISD	-	99	-	-	-	-	-
229901	COLMESNEIL ISD	-	114	-	-	-	-	-
168901	COLORADO ISD	-	179	-	-	-	-	-
020907	COLUMBIA-BRAZORIA ISD	-	495	-	-	-	-	-
045902	COLUMBUS ISD	-	256	-	-	-	-	-
046902	COMAL ISD	-	2,001	-	-	-	-	-
047901	COMANCHE ISD	-	277	-	-	-	-	-
130902	COMFORT ISD	-	178	-	-	-	-	-
116903	COMMERCE ISD	-	307	-	-	-	-	-
043918	COMMUNITY ISD	-	285	-	-	-	-	-
112908	COMO-PICKTON Cisd	-	135	-	-	-	-	-
101842	COMQUEST ACADEMY	-	8	-	-	-	-	-
233903	COMSTOCK ISD	-	42	-	-	-	-	-
161921	CONNALLY ISD	-	403	-	-	-	-	-
170902	CONROE ISD	7	6,579	0.1	-	-	0.1	-
147901	COOLIDGE ISD	-	45	-	-	-	-	-
060902	COOPER ISD	-	171	-	-	-	-	-
057922	COPPELL ISD	-	1,650	-	-	-	-	-
050910	COPPERAS COVE ISD	-	1,230	-	-	-	-	-
178904	CORPUS CHRISTI ISD	18	6,429	0.3	-	0.3	-	0.3
187904	CORRIGAN-CAMDEN ISD	-	179	-	-	-	-	-
175903	CORSICANA ISD	-	883	-	-	-	-	-
095902	COTTON CENTER ISD	-	23	-	-	-	-	-
142901	COTULLA ISD	-	202	-	-	-	-	-
246914	COUPLAND ISD	-	22	-	-	-	-	-
109903	COVINGTON ISD	-	65	-	-	-	-	-
129901	CRANDALL ISD	-	345	-	-	-	-	-
052901	CRANE ISD	-	141	-	-	-	-	-
018908	CRANFILLS GAP ISD	-	29	-	-	-	-	-
161901	CRAWFORD ISD	-	110	-	-	-	-	-
053001	CROCKETT CO CONS CSD	-	138	-	-	-	-	-
113901	CROCKETT ISD	-	284	-	-	-	-	-
101906	CROSBY ISD	-	733	-	-	-	-	-
054901	CROSBYTON ISD	-	73	-	-	-	-	-
030901	CROSS PLAINS ISD	-	78	-	-	-	-	-
107904	CROSS ROADS ISD	-	104	-	-	-	-	-
078901	CROWELL ISD	-	48	-	-	-	-	-
220912	CROWLEY ISD	-	1,970	-	-	-	-	-
254901	CRYSTAL CITY ISD	-	337	-	-	-	-	-
062901	CUERO ISD	-	374	-	-	-	-	-
055901	CULBERSON COUNTY-ALLAMOORE ISD	-	121	-	-	-	-	-
112905	CUMBY ISD	-	59	-	-	-	-	-
174902	CUSHING ISD	-	93	-	-	-	-	-
101907	CYPRESS-FAIRBANKS ISD	-	11,709	-	-	-	-	-
163902	D'HANIS ISD	-	50	-	-	-	-	-
172902	DAINGERFIELD-LONE STAR ISD	-	288	-	-	-	-	-
056901	DALHART ISD	-	257	-	-	-	-	-
057814	DALLAS COUNTY JUVENILE JUSTICE	-	841	-	-	-	-	-
057905	DALLAS ISD.	153	24,949	0.6	0.4	0.8	0.4	0.5

Note. A dash (-) indicates data are not reported to protect student anonymity.

Table 2
Annual Dropout Rates, Grades 7-8, by Student Group, Texas Public Schools, 2002-03: District Listing

District number	District	All students			Rate by student group (%)			
		Dropouts	Total	Rate (%)	Afr. Am.	Hispanic	White	Econ. dis.
020910	DAMON ISD	-	39	-	-	-	-	-
020904	DANBURY ISD	-	137	-	-	-	-	-
058902	DAWSON ISD (Dawson Co.)	-	22	-	-	-	-	-
175904	DAWSON ISD (Navarro Co.)	-	100	-	-	-	-	-
146902	DAYTON ISD	-	937	-	-	-	-	-
047902	DE LEON ISD	-	114	-	-	-	-	-
249905	DECATUR ISD	-	483	-	-	-	-	-
101908	DEER PARK ISD	-	1,969	-	-	-	-	-
019901	DEKALB ISD	-	159	-	-	-	-	-
227910	DEL VALLE ISD	-	1,285	-	-	-	-	-
115903	DELL CITY ISD	-	24	-	-	-	-	-
091903	DENISON ISD	-	776	-	-	-	-	-
061901	DENTON ISD	-	2,550	-	-	-	-	-
251901	DENVER CITY ISD	-	211	-	-	-	-	-
057906	DESOTO ISD	-	1,483	-	-	-	-	-
194905	DETROIT ISD	-	73	-	-	-	-	-
146903	DEVERS ISD	-	40	-	-	-	-	-
163901	DEVINE ISD	-	332	-	-	-	-	-
176903	DEWEYVILLE ISD	-	151	-	-	-	-	-
003905	DIBOLL ISD	-	307	-	-	-	-	-
084901	DICKINSON ISD	9	1,104	0.8	-	1.7	-	-
082902	DILLEY ISD	-	139	-	-	-	-	-
144903	DIME BOX ISD	-	53	-	-	-	-	-
035901	DIMMITT ISD	-	206	-	-	-	-	-
074904	DODD CITY ISD	-	37	-	-	-	-	-
108902	DONNA ISD	10	1,758	0.6	-	0.6	-	0.4
086024	DOSS CONS CSD	-	5	-	-	-	-	-
174911	DOUGLASS ISD	-	57	-	-	-	-	-
178801	DR M L GARZA-GONZALEZ CHARTER SCHO	-	110	-	-	-	-	-
105904	DRIPPING SPRINGS ISD	-	591	-	-	-	-	-
178905	DRISCOLL ISD	-	64	-	-	-	-	-
072902	DUBLIN ISD	-	222	-	-	-	-	-
171901	DUMAS ISD	-	688	-	-	-	-	-
057907	DUNCANVILLE ISD	5	2,104	0.2	-	-	-	-
057806	EAGLE ADVANTAGE SCHOOL	-	52	-	-	-	-	-
220918	EAGLE MT-SAGINAW ISD	-	1,354	-	-	-	-	-
159901	EAGLE PASS ISD	9	2,044	0.4	-	0.4	-	0.5
221801	EAGLE PROJECT (ABILENE)	-	38	-	-	-	-	-
123802	EAGLE PROJECT (BEAUMONT)	-	30	-	-	-	-	-
031802	EAGLE PROJECT (BROWNSVILLE)	-	18	-	-	-	-	-
021802	EAGLE PROJECT (BRYAN)	-	29	-	-	-	-	-
057823	EAGLE PROJECT (DALLAS)	-	106	-	-	-	-	-
233801	EAGLE PROJECT (DEL RIO)	-	61	-	-	-	-	-
220807	EAGLE PROJECT (FT WORTH)	-	39	-	-	-	-	-
240802	EAGLE PROJECT (LAREDO)	-	62	-	-	-	-	-
152804	EAGLE PROJECT (LUBBOCK)	-	20	-	-	-	-	-
165803	EAGLE PROJECT (MIDLAND)	-	114	-	-	-	-	-
108806	EAGLE PROJECT (PHARR-MCALLEN)	-	37	-	-	-	-	-
015818	EAGLE PROJECT (SAN ANTONIO II)	-	76	-	-	-	-	-
212802	EAGLE PROJECT (TYLER)	-	45	-	-	-	-	-
161804	EAGLE PROJECT (WACO)	-	45	-	-	-	-	-
227909	EANES ISD	-	1,239	-	-	-	-	-
025909	EARLY ISD	-	218	-	-	-	-	-
241902	EAST BERNARD ISD	-	149	-	-	-	-	-
015911	EAST CENTRAL ISD	6	1,400	0.4	-	-	-	-
036903	EAST CHAMBERS ISD	-	172	-	-	-	-	-
092801	EAST TEXAS CHARTER SCHOOLS	-	2	-	-	-	-	-
067903	EASTLAND ISD	-	206	-	-	-	-	-
068901	ECTOR COUNTY ISD	11	4,420	0.2	-	0.3	-	0.3
074905	ECTOR ISD	-	51	-	-	-	-	-
108903	EDCOUCH-ELSA ISD	-	783	-	-	-	-	-
048901	EDEN C I S D	-	47	-	-	-	-	-
227803	EDEN PARK ACADEMY	-	26	-	-	-	-	-
015905	EDGEWOOD ISD (Bexar Co.)	-	1,950	-	-	-	-	-
234903	EDGEWOOD ISD (Van Zandt Co.)	-	172	-	-	-	-	-

Note. A dash (-) indicates data are not reported to protect student anonymity.

Table 2
Annual Dropout Rates, Grades 7-8, by Student Group, Texas Public Schools, 2002-03: District Listing

District number	District	All students			Rate by student group (%)			
		Dropouts	Total	Rate (%)	Afr. Am.	His-panic	White	Econ. dis.
108904	EDINBURG CISD	-	3,763	-	-	-	-	-
120901	EDNA ISD	-	257	-	-	-	-	-
057833	EDUCATION CENTER INTERNATIONAL ACA	-	43	-	-	-	-	-
061802	EDUCATION CENTER THE	-	86	-	-	-	-	-
123805	EHRHART SCHOOL THE	-	88	-	-	-	-	-
241903	EL CAMPO ISD	-	589	-	-	-	-	-
071902	EL PASO ISD	13	10,159	0.1	-	0.2	-	0.1
071805	EL PASO SCHOOL OF EXCELLENCE	-	81	-	-	-	-	-
243902	ELECTRA ISD	-	122	-	-	-	-	-
011902	ELGIN ISD	-	488	-	-	-	-	-
001903	ELKHART ISD	-	193	-	-	-	-	-
102906	ELYSIAN FIELDS ISD	-	175	-	-	-	-	-
024801	ENCINO SCHOOL	-	10	-	-	-	-	-
070903	ENNIS ISD	-	904	-	-	-	-	-
049906	ERA ISD	-	62	-	-	-	-	-
174910	ETOILE ISD	-	41	-	-	-	-	-
030906	EULA ISD	-	105	-	-	-	-	-
107905	EUSTACE ISD	-	322	-	-	-	-	-
121906	EVADALE ISD	-	63	-	-	-	-	-
050901	EVANT ISD	-	63	-	-	-	-	-
220904	EVERMAN ISD	-	732	-	-	-	-	-
210906	EXCELSIOR ISD	-	17	-	-	-	-	-
143906	EZZELL ISD	-	9	-	-	-	-	-
071903	FABENS ISD	5	464	1.1	-	1.1	-	-
081902	FAIRFIELD ISD	-	286	-	-	-	-	-
057815	FAITH FAMILY ACADEMY OF OAK CLIFF	-	147	-	-	-	-	-
128904	FALLS CITY ISD	-	66	-	-	-	-	-
060914	FANNINDEL ISD	-	38	-	-	-	-	-
043904	FARMERSVILLE ISD	-	241	-	-	-	-	-
185902	FARWELL ISD	-	66	-	-	-	-	-
075906	FAYETTEVILLE ISD	-	39	-	-	-	-	-
070905	FERRIS ISD	-	377	-	-	-	-	-
075901	FLATONIA ISD	-	82	-	-	-	-	-
246902	FLORENCE ISD	-	186	-	-	-	-	-
247901	FLORESVILLE ISD	-	611	-	-	-	-	-
178914	FLOUR BLUFF ISD	-	910	-	-	-	-	-
077901	FLOYDADA ISD	-	224	-	-	-	-	-
057817	FOCUS LEARNING ACADEMY	-	56	-	-	-	-	-
148902	FOLLETT ISD	-	31	-	-	-	-	-
169910	FORESTBURG ISD	-	30	-	-	-	-	-
129902	FORNEY ISD	-	585	-	-	-	-	-
114904	FORSAN ISD	-	104	-	-	-	-	-
079907	FORT BEND ISD	12	10,392	0.1	-	0.4	-	0.3
242906	FORT ELLIOTT CONS ISD	-	23	-	-	-	-	-
220809	FORT WORTH ACADEMY OF FINE ARTS	-	85	-	-	-	-	-
220905	FORT WORTH ISD	42	12,869	0.3	0.4	0.3	0.3	0.2
198903	FRANKLIN ISD	-	163	-	-	-	-	-
001904	FRANKSTON ISD	-	128	-	-	-	-	-
086901	FREDERICKSBURG ISD	-	441	-	-	-	-	-
066903	FREER ISD	-	148	-	-	-	-	-
152907	FRENSHIP ISD	-	919	-	-	-	-	-
084911	FRIENDSWOOD ISD	-	968	-	-	-	-	-
185903	FRIONA ISD	-	202	-	-	-	-	-
043905	FRISCO ISD	-	1,679	-	-	-	-	-
175905	FROST ISD	-	74	-	-	-	-	-
227812	FRUIT OF EXCELLENCE	-	47	-	-	-	-	-
234909	FRUITVALE ISD	-	67	-	-	-	-	-
122901	FT DAVIS ISD	-	67	-	-	-	-	-
115901	FT HANCOCK ISD	-	94	-	-	-	-	-
015914	FT SAM HOUSTON ISD	-	206	-	-	-	-	-
186902	FT STOCKTON ISD	-	417	-	-	-	-	-
232801	GABRIEL TAFOLLA CHARTER SCHOOL	-	45	-	-	-	-	-
049901	GAINESVILLE ISD	-	479	-	-	-	-	-
101910	GALENA PARK ISD	7	3,370	0.2	-	0.3	-	-
084902	GALVESTON ISD	-	1,546	-	-	-	-	-

Note. A dash (-) indicates data are not reported to protect student anonymity.

Table 2
Annual Dropout Rates, Grades 7-8, by Student Group, Texas Public Schools, 2002-03: District Listing

District number	District	All students			Rate by student group (%)			
		Dropouts	Total	Rate (%)	Afr. Am.	Hispanic	White	Econ. dis.
120902	GANADO ISD	-	112	-	-	-	-	-
057909	GARLAND ISD	5	8,856	0.1	-	-	-	-
184911	GARNER ISD	-	43	-	-	-	-	-
174903	GARRISON ISD	-	112	-	-	-	-	-
183904	GARY ISD	-	59	-	-	-	-	-
050902	GATESVILLE ISD	-	437	-	-	-	-	-
240801	GATEWAY ACADEMY	-	0	-	-	-	-	-
057831	GATEWAY CHARTER ACADEMY	-	14	-	-	-	-	-
101804	GEORGE I SANCHEZ	-	11	-	-	-	-	-
015812	GEORGE I SANCHEZ CHARTER HS SAN AN	-	39	-	-	-	-	-
149901	GEORGE WEST ISD	-	202	-	-	-	-	-
246904	GEORGETOWN ISD	-	1,462	-	-	-	-	-
161925	GHOLSON ISD	-	43	-	-	-	-	-
144901	GIDDINGS ISD	-	254	-	-	-	-	-
230902	GILMER ISD	5	410	1.2	-	-	-	-
101805	GIRLS & BOYS PREP ACADEMY	-	137	-	-	-	-	-
092901	GLADEWATER ISD	-	355	-	-	-	-	-
087901	GLASSCOCK COUNTY ISD	-	53	-	-	-	-	-
213901	GLEN ROSE ISD	-	273	-	-	-	-	-
126911	GODLEY ISD	-	247	-	-	-	-	-
169906	GOLD BURG ISD	-	20	-	-	-	-	-
167901	GOLDTHWAITE ISD	-	124	-	-	-	-	-
088902	GOLIAD ISD	-	257	-	-	-	-	-
089901	GONZALES ISD	-	443	-	-	-	-	-
187903	GOODRICH ISD	-	50	-	-	-	-	-
101911	GOOSE CREEK CISD	-	2,994	-	-	-	-	-
182901	GORDON ISD	-	47	-	-	-	-	-
138901	GOREE ISD	-	8	-	-	-	-	-
067904	GORMAN ISD	-	66	-	-	-	-	-
156905	GRADY ISD	-	49	-	-	-	-	-
182902	GRAFORD ISD	-	80	-	-	-	-	-
252901	GRAHAM ISD	-	396	-	-	-	-	-
111901	GRANBURY ISD	-	1,241	-	-	-	-	-
057910	GRAND PRAIRIE ISD	14	3,543	0.4	-	0.4	-	0.4
234904	GRAND SALINE ISD	-	221	-	-	-	-	-
238904	GRANDFALLS-ROYALTY ISD	-	26	-	-	-	-	-
126904	GRANDVIEW ISD	-	203	-	-	-	-	-
246905	GRANGER ISD	-	87	-	-	-	-	-
226907	GRAPE CREEK ISD	-	236	-	-	-	-	-
113902	GRAPELAND ISD	-	114	-	-	-	-	-
220906	GRAPEVINE-COLLEYVILLE ISD	-	2,378	-	-	-	-	-
116905	GREENVILLE ISD	-	900	-	-	-	-	-
165902	GREENWOOD ISD	-	268	-	-	-	-	-
205902	GREGORY-PORTLAND ISD	-	775	-	-	-	-	-
147902	GROESBECK ISD	-	283	-	-	-	-	-
033901	GROOM ISD	-	23	-	-	-	-	-
228901	GROVETON ISD	-	118	-	-	-	-	-
098901	GRUVER ISD	-	55	-	-	-	-	-
015813	GUARDIAN ANGEL PERFORMANCE ACADEMY	-	37	-	-	-	-	-
101843	GULF SHORES ACADEMY	-	209	-	-	-	-	-
091917	GUNTER ISD	-	136	-	-	-	-	-
047903	GUSTINE ISD	-	35	-	-	-	-	-
135001	GUTHRIE CSD	-	20	-	-	-	-	-
095903	HALE CENTER ISD	-	121	-	-	-	-	-
143901	HALLETTSVILLE ISD	-	172	-	-	-	-	-
102904	HALLSVILLE ISD	-	686	-	-	-	-	-
097902	HAMILTON ISD	-	153	-	-	-	-	-
127903	HAMLIN ISD	-	87	-	-	-	-	-
123914	HAMSHIRE-FANNETT ISD	-	317	-	-	-	-	-
219901	HAPPY ISD	-	47	-	-	-	-	-
146904	HARDIN ISD	-	233	-	-	-	-	-
100905	HARDIN-JEFFERSON ISD	-	359	-	-	-	-	-
015904	HARLANDALE ISD	-	2,385	-	-	-	-	-
102905	HARLETON ISD	-	113	-	-	-	-	-
031903	HARLINGEN CONS ISD	-	2,620	-	-	-	-	-

Note. A dash (-) indicates data are not reported to protect student anonymity.

Table 2
Annual Dropout Rates, Grades 7-8, by Student Group, Texas Public Schools, 2002-03: District Listing

District number	District	All students			Rate by student group (%)			
		Dropouts	Total	Rate (%)	Afr. Am.	His-panic	White	Econ. dis.
230905	HARMONY ISD	-	177	-	-	-	-	-
101846	HARMONY SCIENCE ACADEMY	-	182	-	-	-	-	-
227816	HARMONY SCIENCE ACADEMY - AUSTIN	-	72	-	-	-	-	-
086902	HARPER ISD	-	90	-	-	-	-	-
101811	HARRIS COUNTY JUVENILE JUSTICE CHA	-	815	-	-	-	-	-
244901	HARROLD ISD	-	26	-	-	-	-	-
035902	HART ISD	-	55	-	-	-	-	-
103902	HARTLEY ISD	-	25	-	-	-	-	-
225907	HARTS BLUFF ISD	-	95	-	-	-	-	-
104901	HASKELL CISD	-	108	-	-	-	-	-
250902	HAWKINS ISD	-	119	-	-	-	-	-
127904	HAWLEY ISD	-	156	-	-	-	-	-
105906	HAYS CONS ISD	-	1,382	-	-	-	-	-
198905	HEARNE ISD	-	196	-	-	-	-	-
065902	HEDLEY ISD	-	39	-	-	-	-	-
101821	HEIGHTS CHARTER SCHOOL	-	50	-	-	-	-	-
202903	HEMPHILL ISD	-	164	-	-	-	-	-
237902	HEMPSTEAD ISD	-	264	-	-	-	-	-
201902	HENDERSON ISD	-	578	-	-	-	-	-
039902	HENRIETTA ISD	-	187	-	-	-	-	-
059901	HEREFORD ISD	-	686	-	-	-	-	-
208901	HERMLEIGH ISD	-	17	-	-	-	-	-
097903	HICO ISD	-	128	-	-	-	-	-
108905	HIDALGO ISD	-	433	-	-	-	-	-
148903	HIGGINS ISD	-	16	-	-	-	-	-
015803	HIGGS CARTER KING GIFTED & TALEN	-	36	-	-	-	-	-
084903	HIGH ISLAND ISD	-	47	-	-	-	-	-
177905	HIGHLAND ISD	-	40	-	-	-	-	-
057911	HIGHLAND PARK ISD (Dallas Co.)	-	1,002	-	-	-	-	-
188903	HIGHLAND PARK ISD (Potter Co.)	-	165	-	-	-	-	-
109904	HILLSBORO ISD	-	284	-	-	-	-	-
084908	HITCHCOCK ISD	-	227	-	-	-	-	-
014905	HOLLAND ISD	-	89	-	-	-	-	-
005902	HOLLIDAY ISD	-	159	-	-	-	-	-
163904	HONDO ISD	-	427	-	-	-	-	-
074907	HONEY GROVE ISD	-	113	-	-	-	-	-
057825	HONORS ACADEMY	-	344	-	-	-	-	-
019902	HOOKS ISD	-	187	-	-	-	-	-
101851	HOUSTON ALTERNATIVE PREPARATORY CH	-	41	-	-	-	-	-
101828	HOUSTON GATEWAY ACADEMY	-	198	-	-	-	-	-
101912	HOUSTON ISD	265	30,062	0.9	0.5	1.2	0.6	0.8
091905	HOWE ISD	-	169	-	-	-	-	-
019913	HUBBARD ISD (Bowie Co.)	-	13	-	-	-	-	-
109905	HUBBARD ISD (Hill Co.)	-	69	-	-	-	-	-
072908	HUCKABAY ISD	-	37	-	-	-	-	-
003902	HUDSON ISD	-	411	-	-	-	-	-
101925	HUFFMAN ISD	-	532	-	-	-	-	-
034903	HUGHES SPRINGS ISD	-	154	-	-	-	-	-
146905	HULL-DAISETTA ISD	-	111	-	-	-	-	-
101913	HUMBLE ISD	27	4,431	0.6	-	1.8	0.3	0.6
133902	HUNT ISD	-	48	-	-	-	-	-
003904	HUNTINGTON ISD	-	296	-	-	-	-	-
236902	HUNTSVILLE ISD	-	1,088	-	-	-	-	-
220916	HURST-EULESS-BEDFORD ISD	7	3,320	0.2	-	-	-	0.4
246906	HUTTO ISD	-	310	-	-	-	-	-
057818	I AM THAT I AM ACADEMY	-	41	-	-	-	-	-
152910	IDALOU ISD	-	141	-	-	-	-	-
108807	IDEA ACADEMY THE	-	132	-	-	-	-	-
120905	INDUSTRIAL ISD	-	146	-	-	-	-	-
205903	INGLESIDE ISD	-	378	-	-	-	-	-
133904	INGRAM ISD	-	297	-	-	-	-	-
057830	INSPIRED VISION ACADEMY	-	94	-	-	-	-	-
093903	IOLA ISD	-	83	-	-	-	-	-
243903	IOWA PARK CONS ISD	-	337	-	-	-	-	-
208903	IRA ISD	-	25	-	-	-	-	-

Note. A dash (-) indicates data are not reported to protect student anonymity.

Table 2
Annual Dropout Rates, Grades 7-8, by Student Group, Texas Public Schools, 2002-03: District Listing

District number	District	All students			Rate by student group (%)			
		Dropouts	Total	Rate (%)	Afr. Am.	Hispanic	White	Econ. dis.
186903	IRAAN-SHEFFIELD ISD	-	77	-	-	-	-	-
018906	IREDELL ISD	-	27	-	-	-	-	-
118902	IRION CO ISD	-	67	-	-	-	-	-
057912	IRVING ISD	8	4,982	0.2	-	0.2	-	-
070907	ITALY ISD	-	116	-	-	-	-	-
109907	ITASCA ISD	-	123	-	-	-	-	-
119902	JACKSBORO ISD	-	173	-	-	-	-	-
037904	JACKSONVILLE ISD	-	755	-	-	-	-	-
101822	JAMIE'S HOUSE CHARTER SCHOOL	-	64	-	-	-	-	-
246907	JARRELL ISD	-	128	-	-	-	-	-
121904	JASPER ISD	-	551	-	-	-	-	-
132902	JAYTON-GIRARD ISD	-	30	-	-	-	-	-
057819	JEAN MASSIEU ACADEMY	-	33	-	-	-	-	-
155901	JEFFERSON ISD	-	283	-	-	-	-	-
124901	JIM HOGG COUNTY ISD	-	173	-	-	-	-	-
221911	JIM NED CONS ISD	-	195	-	-	-	-	-
210902	JOAQUIN ISD	-	134	-	-	-	-	-
015808	JOHN H WOOD CHARTER SCHOOL	-	197	-	-	-	-	-
016901	JOHNSON CITY ISD	-	108	-	-	-	-	-
050909	JONESBORO ISD	-	38	-	-	-	-	-
126905	JOSHUA ISD	-	767	-	-	-	-	-
007902	JOURDANTON ISD	-	264	-	-	-	-	-
015822	JUBILEE ACADEMIC CENTER	-	79	-	-	-	-	-
015916	JUDSON ISD	-	3,046	-	-	-	-	-
134901	JUNCTION ISD	-	127	-	-	-	-	-
102901	KARNACK ISD	-	49	-	-	-	-	-
128901	KARNES CITY ISD	-	172	-	-	-	-	-
105801	KATHERINE ANNE PORTER SCHOOL	-	23	-	-	-	-	-
101914	KATY ISD	-	7,017	-	-	-	-	-
129903	KAUFMAN ISD	-	594	-	-	-	-	-
126906	KEENE ISD	-	145	-	-	-	-	-
220907	KELLER ISD	-	3,399	-	-	-	-	-
129904	KEMP ISD	-	331	-	-	-	-	-
128902	KENEDY ISD	-	145	-	-	-	-	-
113906	KENNARD ISD	-	61	-	-	-	-	-
220914	KENNEDALE ISD	-	526	-	-	-	-	-
175907	KERENS ISD	-	126	-	-	-	-	-
248901	KERMIT ISD	-	206	-	-	-	-	-
133903	KERRVILLE ISD	-	828	-	-	-	-	-
092902	KILGORE ISD	-	632	-	-	-	-	-
014906	KILLEEN ISD	28	5,235	0.5	0.5	0.5	0.6	0.5
137901	KINGSVILLE ISD	-	698	-	-	-	-	-
101813	KIPP INC CHARTER	-	159	-	-	-	-	-
121905	KIRBYVILLE CISD	-	260	-	-	-	-	-
101915	KLEIN ISD	-	6,067	-	-	-	-	-
058905	KLONDIKE ISD	-	27	-	-	-	-	-
232901	KNIPPA ISD	-	33	-	-	-	-	-
138902	KNOX CITY-O'BRIEN CISD	-	56	-	-	-	-	-
018907	KOPPERL ISD	-	69	-	-	-	-	-
100903	KOUNTZE ISD	-	228	-	-	-	-	-
219905	KRESS ISD	-	45	-	-	-	-	-
061905	KRUM ISD	-	174	-	-	-	-	-
031905	LA FERIA ISD	-	456	-	-	-	-	-
075902	LA GRANGE ISD	-	313	-	-	-	-	-
108912	LA JOYA ISD	-	2,990	-	-	-	-	-
084904	LA MARQUE ISD	-	656	-	-	-	-	-
101916	LA PORTE ISD	-	1,297	-	-	-	-	-
254902	LA PRYOR ISD	-	68	-	-	-	-	-
161906	LA VEGA ISD	-	429	-	-	-	-	-
247903	LA VERNIA ISD	-	392	-	-	-	-	-
108914	LA VILLA ISD	-	125	-	-	-	-	-
015913	LACKLAND ISD	-	178	-	-	-	-	-
227912	LAGO VISTA ISD	-	187	-	-	-	-	-
061912	LAKE DALLAS ISD	-	619	-	-	-	-	-
227913	LAKE TRAVIS ISD	-	826	-	-	-	-	-

Note. A dash (-) indicates data are not reported to protect student anonymity.

Table 2
Annual Dropout Rates, Grades 7-8, by Student Group, Texas Public Schools, 2002-03: District Listing

District number	District	All students			Rate by student group (%)			
		Dropouts	Total	Rate (%)	Afr. Am.	Hispanic	White	Econ. dis.
220910	LAKE WORTH ISD	-	380	-	-	-	-	-
079901	LAMAR CONSOLIDATED ISD	-	2,781	-	-	-	-	-
058906	LAMESA ISD	-	331	-	-	-	-	-
141901	LAMPASAS ISD	-	583	-	-	-	-	-
057913	LANCASTER ISD	-	862	-	-	-	-	-
201903	LANEVILLE ISD	-	57	-	-	-	-	-
107910	LAPOYNOR ISD	-	95	-	-	-	-	-
240901	LAREDO ISD	41	3,491	1.2	-	1.1	-	1.1
245901	LASARA ISD	-	68	-	-	-	-	-
113905	LATEXO ISD	-	70	-	-	-	-	-
185904	LAZBUDDIE ISD	-	26	-	-	-	-	-
193902	LEAKEY ISD	-	61	-	-	-	-	-
246913	LEANDER ISD	-	2,696	-	-	-	-	-
019914	LEARY ISD	-	19	-	-	-	-	-
090902	LEFORS ISD	-	40	-	-	-	-	-
187906	LEGGETT ISD	-	44	-	-	-	-	-
145911	LEON ISD	-	120	-	-	-	-	-
074909	LEONARD ISD	-	145	-	-	-	-	-
110902	LEVELLAND ISD	-	479	-	-	-	-	-
201904	LEVERETTS CHAPEL ISD	-	47	-	-	-	-	-
061902	LEWISVILLE ISD	6	7,191	0.1	-	-	-	-
144902	LEXINGTON ISD	-	181	-	-	-	-	-
246908	LIBERTY HILL ISD	-	298	-	-	-	-	-
146906	LIBERTY ISD	-	394	-	-	-	-	-
019908	LIBERTY-EYLAU ISD	-	519	-	-	-	-	-
057807	LIFE CHARTER SCHOOL	-	135	-	-	-	-	-
212903	LINDALE ISD	-	550	-	-	-	-	-
034905	LINDEN-KILDARE CONS ISD	-	150	-	-	-	-	-
049907	LINDSAY ISD	-	81	-	-	-	-	-
072909	LINGLEVILLE ISD	-	46	-	-	-	-	-
111902	LIPAN ISD	-	45	-	-	-	-	-
181908	LITTLE CYPRESS-MAURICEVILLE CISD	-	645	-	-	-	-	-
061914	LITTLE ELM ISD	-	430	-	-	-	-	-
140904	LITTLEFIELD ISD	-	357	-	-	-	-	-
187907	LIVINGSTON ISD	-	711	-	-	-	-	-
150901	LLANO ISD	-	318	-	-	-	-	-
028902	LOCKHART ISD	-	737	-	-	-	-	-
077902	LOCKNEY ISD	-	137	-	-	-	-	-
160905	LOHN ISD	-	21	-	-	-	-	-
141902	LOMETA ISD	-	63	-	-	-	-	-
178906	LONDON ISD	-	48	-	-	-	-	-
116906	LONE OAK ISD	-	157	-	-	-	-	-
092903	LONGVIEW ISD	-	1,348	-	-	-	-	-
083902	LOOP ISD	-	23	-	-	-	-	-
168902	LORAIN ISD	-	28	-	-	-	-	-
161907	LORENA ISD	-	252	-	-	-	-	-
054902	LORENZO ISD	-	78	-	-	-	-	-
031906	LOS FRESNOS CONS ISD	-	1,196	-	-	-	-	-
241906	LOUISE ISD	-	100	-	-	-	-	-
113903	LOVELADY ISD	-	87	-	-	-	-	-
152901	LUBBOCK ISD	-	4,640	-	-	-	-	-
152906	LUBBOCK-COOPER ISD	-	385	-	-	-	-	-
127905	LUEDERS-AVOCA ISD	-	22	-	-	-	-	-
003903	LUFKIN ISD	-	1,335	-	-	-	-	-
028903	LULING ISD	-	271	-	-	-	-	-
100907	LUMBERTON ISD	-	581	-	-	-	-	-
245902	LYFORD CISD	-	249	-	-	-	-	-
007904	LYTLE ISD	-	262	-	-	-	-	-
129905	MABANK ISD	-	622	-	-	-	-	-
154901	MADISONVILLE CONS ISD	-	365	-	-	-	-	-
170906	MAGNOLIA ISD	5	1,473	0.3	-	-	-	-
084801	MAINLAND PREPARATORY ACADEMY	-	50	-	-	-	-	-
107906	MALAKOFF ISD	-	227	-	-	-	-	-
109908	MALONE ISD	-	18	-	-	-	-	-
019910	MALTA ISD	-	17	-	-	-	-	-

Note. A dash (-) indicates data are not reported to protect student anonymity.

Table 2
Annual Dropout Rates, Grades 7-8, by Student Group, Texas Public Schools, 2002-03: District Listing

District number	District	All students			Rate by student group (%)			
		Dropouts	Total	Rate (%)	Afr. Am.	Hispanic	White	Econ. dis.
227907	MANOR ISD	-	492	-	-	-	-	-
220908	MANSFIELD ISD	5	3,353	0.1	-	-	-	-
022902	MARATHON ISD	-	17	-	-	-	-	-
027904	MARBLE FALLS ISD	-	616	-	-	-	-	-
189901	MARFA ISD	-	71	-	-	-	-	-
094904	MARION ISD	-	276	-	-	-	-	-
073903	MARLIN ISD	-	289	-	-	-	-	-
102902	MARSHALL ISD	-	1,000	-	-	-	-	-
161908	MART ISD	-	131	-	-	-	-	-
234905	MARTINS MILL ISD	-	70	-	-	-	-	-
174909	MARTINSVILLE ISD	-	65	-	-	-	-	-
157901	MASON ISD	-	103	-	-	-	-	-
220909	MASONIC HOME ISD	-	30	-	-	-	-	-
205904	MATHIS ISD	-	334	-	-	-	-	-
019903	MAUD ISD	-	70	-	-	-	-	-
025905	MAY ISD	-	50	-	-	-	-	-
070915	MAYPEARL ISD	-	154	-	-	-	-	-
108906	MCALLEN ISD	17	3,645	0.5	-	0.5	-	0.4
231901	MCCAMEY ISD	-	105	-	-	-	-	-
011905	MCDADE ISD	-	37	-	-	-	-	-
161909	MCGREGOR ISD	-	186	-	-	-	-	-
043907	MCKINNEY ISD	-	2,272	-	-	-	-	-
090903	MCLEAN ISD	-	30	-	-	-	-	-
034906	MCLEOD ISD	-	87	-	-	-	-	-
162904	MCMULLEN COUNTY ISD	-	26	-	-	-	-	-
223902	MEADOW ISD	-	52	-	-	-	-	-
010901	MEDINA ISD	-	62	-	-	-	-	-
163908	MEDINA VALLEY ISD	-	538	-	-	-	-	-
005903	MEGARGEL ISD	-	11	-	-	-	-	-
043908	MELISSA ISD	-	131	-	-	-	-	-
096904	MEMPHIS ISD	-	95	-	-	-	-	-
164901	MENARD ISD	-	62	-	-	-	-	-
108907	MERCEDES ISD	5	836	0.6	-	-	-	0.7
018902	MERIDIAN ISD	-	91	-	-	-	-	-
221904	MERKEL ISD	-	247	-	-	-	-	-
057914	MESQUITE ISD	9	6,044	0.1	-	-	-	-
220808	METRO CHARTER ACADEMY	-	39	-	-	-	-	-
147903	MEXIA ISD	-	396	-	-	-	-	-
062906	MEYERSVILLE ISD	-	34	-	-	-	-	-
197902	MIAMI ISD	-	33	-	-	-	-	-
108804	MID-VALLEY ACADEMY	-	0	-	-	-	-	-
165802	MIDLAND ACADEMY CHARTER SCHOOL	-	91	-	-	-	-	-
165901	MIDLAND ISD	7	3,505	0.2	-	-	-	0.3
070908	MIDLOTHIAN ISD	-	964	-	-	-	-	-
039905	MIDWAY ISD (Clay Co.)	-	33	-	-	-	-	-
161903	MIDWAY ISD (McLennan Co.)	-	1,029	-	-	-	-	-
166903	MILANO ISD	-	73	-	-	-	-	-
175910	MILDRED ISD	-	126	-	-	-	-	-
200902	MILES ISD	-	84	-	-	-	-	-
070909	MILFORD ISD	-	37	-	-	-	-	-
112907	MILLER GROVE ISD	-	50	-	-	-	-	-
184904	MILLSAP ISD	-	134	-	-	-	-	-
250903	MINEOLA ISD	-	245	-	-	-	-	-
182903	MINERAL WELLS ISD	-	667	-	-	-	-	-
240902	MIRANDO CITY ISD	-	13	-	-	-	-	-
108908	MISSION CONS ISD	5	2,119	0.2	-	0.2	-	-
238902	MONAHANS-WICKETT-PYOTE ISD	-	352	-	-	-	-	-
169908	MONTAGUE ISD	-	9	-	-	-	-	-
108915	MONTE ALTO ISD	-	85	-	-	-	-	-
170903	MONTGOMERY ISD	-	749	-	-	-	-	-
161910	MOODY ISD	-	120	-	-	-	-	-
209902	MORAN ISD	-	17	-	-	-	-	-
018903	MORGAN ISD	-	33	-	-	-	-	-
072910	MORGAN MILL ISD	-	24	-	-	-	-	-
040901	MORTON ISD	-	82	-	-	-	-	-

Note. A dash (-) indicates data are not reported to protect student anonymity.

Table 2
Annual Dropout Rates, Grades 7-8, by Student Group, Texas Public Schools, 2002-03: District Listing

District number	District	All students			Rate by student group (%)			
		Dropouts	Total	Rate (%)	Afr. Am.	Hispanic	White	Econ. dis.
173901	MOTLEY COUNTY ISD	-	33	-	-	-	-	-
143902	MOULTON ISD	-	67	-	-	-	-	-
109910	MOUNT CALM ISD	-	29	-	-	-	-	-
201907	MOUNT ENTERPRISE ISD	-	79	-	-	-	-	-
225902	MOUNT PLEASANT ISD	-	767	-	-	-	-	-
080901	MOUNT VERNON ISD	-	268	-	-	-	-	-
049902	MUENSTER ISD	-	84	-	-	-	-	-
009901	MULESHOE ISD	-	244	-	-	-	-	-
167902	MULLIN ISD	-	28	-	-	-	-	-
198906	MUMFORD ISD	-	66	-	-	-	-	-
138903	MUNDAY ISD	-	80	-	-	-	-	-
107908	MURCHISON ISD	-	32	-	-	-	-	-
174904	NACOGDOCHES ISD	-	1,050	-	-	-	-	-
046801	NANCY NEY CHARTER SCHOOL	-	45	-	-	-	-	-
163903	NATALIA ISD	-	204	-	-	-	-	-
094903	NAVARRO ISD	-	198	-	-	-	-	-
093904	NAVASOTA ISD	-	485	-	-	-	-	-
035903	NAZARETH ISD	-	39	-	-	-	-	-
001906	NECHES ISD	-	54	-	-	-	-	-
123905	NEDERLAND ISD	-	851	-	-	-	-	-
079906	NEEDVILLE ISD	-	406	-	-	-	-	-
019905	NEW BOSTON ISD	-	243	-	-	-	-	-
046901	NEW BRAUNFELS ISD	-	1,009	-	-	-	-	-
170908	NEW CANEY ISD	-	1,165	-	-	-	-	-
152902	NEW DEAL ISD	-	136	-	-	-	-	-
230906	NEW DIANA ISD	-	152	-	-	-	-	-
015805	NEW FRONTIERS CHARTER SCHOOL	-	208	-	-	-	-	-
153905	NEW HOME ISD	-	40	-	-	-	-	-
037908	NEW SUMMERFIELD ISD	-	50	-	-	-	-	-
236901	NEW WAVERLY ISD	-	161	-	-	-	-	-
252902	NEWCASTLE ISD	-	45	-	-	-	-	-
176902	NEWTON ISD	-	235	-	-	-	-	-
089903	NIXON-SMILEY CONS ISD	-	173	-	-	-	-	-
169902	NOCONA ISD	-	136	-	-	-	-	-
062902	NORDHEIM ISD	-	21	-	-	-	-	-
145906	NORMANGEE ISD	-	101	-	-	-	-	-
015910	NORTH EAST ISD	7	9,176	0.1	-	0.1	-	0.2
101909	NORTH FOREST ISD	-	1,739	-	-	-	-	-
057803	NORTH HILLS SCHOOL	-	190	-	-	-	-	-
112906	NORTH HOPKINS ISD	-	76	-	-	-	-	-
139911	NORTH LAMAR ISD	-	566	-	-	-	-	-
154903	NORTH ZULCH ISD	-	57	-	-	-	-	-
015915	NORTHSIDE ISD (Bexar Co.)	7	11,155	0.1	-	0.1	-	-
244905	NORTHSIDE ISD (Willbarger Co.)	-	24	-	-	-	-	-
061911	NORTHWEST ISD	-	1,119	-	-	-	-	-
101848	NORTHWEST PREPARATORY	-	73	-	-	-	-	-
042906	NOVICE ISD	-	27	-	-	-	-	-
069902	NUECES CANYON CISD	-	60	-	-	-	-	-
227804	NYOS CHARTER SCHOOL	-	46	-	-	-	-	-
153903	O'DONNELL ISD	-	83	-	-	-	-	-
057813	OAK CLIFF ACADEMY (DALLAS)	-	152	-	-	-	-	-
145907	OAKWOOD ISD	-	33	-	-	-	-	-
205905	ODEM-EDROY ISD	-	199	-	-	-	-	-
084802	ODYSSEY ACADEMY INC	-	82	-	-	-	-	-
050904	OGLESBY ISD	-	38	-	-	-	-	-
200906	OLFEN ISD	-	22	-	-	-	-	-
252903	OLNEY ISD	-	132	-	-	-	-	-
140905	OLTON ISD	-	132	-	-	-	-	-
187910	ONALASKA ISD	-	178	-	-	-	-	-
125903	ORANGE GROVE ISD	-	288	-	-	-	-	-
181905	ORANGEFIELD ISD	-	292	-	-	-	-	-
230903	ORE CITY ISD	-	155	-	-	-	-	-
201908	OVERTON ISD	-	81	-	-	-	-	-
051901	PADUCAH ISD	-	42	-	-	-	-	-
104907	PAINT CREEK ISD	-	37	-	-	-	-	-

Note. A dash (-) indicates data are not reported to protect student anonymity.

Table 2
Annual Dropout Rates, Grades 7-8, by Student Group, Texas Public Schools, 2002-03: District Listing

District number	District	All students			Rate by student group (%)			
		Dropouts	Total	Rate (%)	Afr. Am.	Hispanic	White	Econ. dis.
048903	PAINT ROCK ISD	-	24	-	-	-	-	-
158905	PALACIOS ISD	-	266	-	-	-	-	-
001907	PALESTINE ISD	-	657	-	-	-	-	-
070910	PALMER ISD	-	191	-	-	-	-	-
090904	PAMPA ISD	-	594	-	-	-	-	-
033902	PANHANDLE ISD	-	131	-	-	-	-	-
183801	PANOLA CHARTER SCHOOL	-	11	-	-	-	-	-
042905	PANTHER CREEK CONS ISD	-	39	-	-	-	-	-
249906	PARADISE ISD	-	184	-	-	-	-	-
139909	PARIS ISD	-	636	-	-	-	-	-
101917	PASADENA ISD	27	7,236	0.4	-	0.5	-	0.4
071803	PASO DEL NORTE ACADEMY	-	0	-	-	-	-	-
063906	PATTON SPRINGS ISD	-	26	-	-	-	-	-
013902	PAWNEE ISD	-	28	-	-	-	-	-
020908	PEARLAND ISD	-	2,065	-	-	-	-	-
082903	PEARSALL ISD	-	357	-	-	-	-	-
184908	PEASTER ISD	-	166	-	-	-	-	-
195901	PECOS-BARSTOW-TOYAH ISD	-	419	-	-	-	-	-
057802	PEGASUS CHARTER SCHOOL	-	79	-	-	-	-	-
109914	PENELOPE ISD	-	30	-	-	-	-	-
119903	PERRIN-WHITT CONS ISD	-	77	-	-	-	-	-
179901	PERRYTON ISD	-	313	-	-	-	-	-
095904	PETERSBURG ISD	-	56	-	-	-	-	-
039903	PETROLIA ISD	-	103	-	-	-	-	-
013903	PETTUS ISD	-	82	-	-	-	-	-
172905	PEWITT ISD	-	164	-	-	-	-	-
227904	PFLUGERVILLE ISD	-	2,655	-	-	-	-	-
108909	PHARR-SAN JUAN-ALAMO ISD	-	3,903	-	-	-	-	-
116801	PHOENIX CHARTER SCHOOL THE	-	31	-	-	-	-	-
061903	PILOT POINT ISD	-	266	-	-	-	-	-
092904	PINE TREE ISD	-	848	-	-	-	-	-
003801	PINEYWOODS COMMUNITY ACADEMY	-	31	-	-	-	-	-
032902	PITTSBURG ISD	-	402	-	-	-	-	-
251902	PLAINS ISD	-	70	-	-	-	-	-
095905	PLAINVIEW ISD	-	966	-	-	-	-	-
043910	PLANO ISD	7	8,082	0.1	-	-	-	-
019912	PLEASANT GROVE ISD	-	322	-	-	-	-	-
007905	PLEASANTON ISD	-	592	-	-	-	-	-
117904	PLEMONS-STINNETT-PHILLIPS CONS ISD	-	112	-	-	-	-	-
031909	POINT ISABEL ISD	-	400	-	-	-	-	-
061906	PONDER ISD	-	153	-	-	-	-	-
184901	POOLVILLE ISD	-	110	-	-	-	-	-
015801	POR VIDA ACAD CHARTER H S	-	0	-	-	-	-	-
178908	PORT ARANSAS ISD	-	114	-	-	-	-	-
123907	PORT ARTHUR ISD	10	1,647	0.6	-	1.5	-	0.8
123908	PORT NECHES-GROVES ISD	-	814	-	-	-	-	-
085902	POST ISD	-	210	-	-	-	-	-
007906	POTEET ISD	-	265	-	-	-	-	-
247904	POTH ISD	-	134	-	-	-	-	-
091913	POTTSBORO ISD	-	246	-	-	-	-	-
028906	PRAIRIE LEA ISD	-	38	-	-	-	-	-
169909	PRAIRIE VALLEY ISD	-	17	-	-	-	-	-
139912	PRAIRILAND ISD	-	173	-	-	-	-	-
125905	PREMONT ISD	-	176	-	-	-	-	-
189902	PRESIDIO ISD	-	244	-	-	-	-	-
167904	PRIDDY ISD	-	22	-	-	-	-	-
043911	PRINCETON ISD	-	420	-	-	-	-	-
098903	PRINGLE-MORSE CONS ISD	-	18	-	-	-	-	-
108910	PROGRESO ISD	6	314	1.9	-	1.9	-	-
043912	PROSPER ISD	-	215	-	-	-	-	-
099903	QUANAH ISD	-	99	-	-	-	-	-
034907	QUEEN CITY ISD	-	207	-	-	-	-	-
116908	QUINLAN ISD	-	547	-	-	-	-	-
250904	QUITMAN ISD	-	282	-	-	-	-	-
015815	RADIANCE ACADEMY OF LEARNING	-	67	-	-	-	-	-

Note. A dash (-) indicates data are not reported to protect student anonymity.

Table 2
Annual Dropout Rates, Grades 7-8, by Student Group, Texas Public Schools, 2002-03: District Listing

District number	District	All students			Rate by student group (%)			
		Dropouts	Total	Rate (%)	Afr. Am.	His-panic	White	Econ. dis.
190903	RAINS ISD	-	288	-	-	-	-	-
054903	RALLS ISD	-	105	-	-	-	-	-
234801	RANCH ACADEMY	-	21	-	-	-	-	-
015906	RANDOLPH FIELD ISD	-	184	-	-	-	-	-
067907	RANGER ISD	-	77	-	-	-	-	-
231902	RANKIN ISD	-	47	-	-	-	-	-
101806	RAUL YZAGUIRRE SCHOOL FOR SUCCESS	-	155	-	-	-	-	-
245903	RAYMONDVILLE ISD	-	404	-	-	-	-	-
192901	REAGAN COUNTY ISD	-	125	-	-	-	-	-
019911	RED LICK ISD	-	79	-	-	-	-	-
070911	RED OAK ISD	-	857	-	-	-	-	-
019906	REDWATER ISD	-	206	-	-	-	-	-
196903	REFUGIO ISD	-	138	-	-	-	-	-
137902	RICARDO ISD	-	151	-	-	-	-	-
045903	RICE CONS ISD	-	234	-	-	-	-	-
175911	RICE ISD	-	118	-	-	-	-	-
093905	RICHARDS ISD	-	37	-	-	-	-	-
057916	RICHARDSON ISD	18	6,014	0.3	0.4	0.5	-	0.3
206902	RICHLAND SPRINGS ISD	-	21	-	-	-	-	-
161912	RIESEL ISD	-	116	-	-	-	-	-
214901	RIO GRANDE CITY CISD	5	1,416	0.4	-	0.4	-	0.4
031911	RIO HONDO ISD	-	355	-	-	-	-	-
126907	RIO VISTA ISD	-	150	-	-	-	-	-
067908	RISING STAR ISD	-	46	-	-	-	-	-
188902	RIVER ROAD ISD	-	274	-	-	-	-	-
194903	RIVERCREST ISD	-	146	-	-	-	-	-
137903	RIVIERA ISD	-	102	-	-	-	-	-
041902	ROBERT LEE ISD	-	60	-	-	-	-	-
161922	ROBINSON ISD	-	350	-	-	-	-	-
178909	ROBSTOWN ISD	5	617	0.8	-	0.8	-	-
076903	ROBY CONS ISD	-	52	-	-	-	-	-
160904	ROCHELLE ISD	-	46	-	-	-	-	-
104902	ROCHESTER COUNTY LINE ISD	-	14	-	-	-	-	-
166904	ROCKDALE ISD	-	278	-	-	-	-	-
069901	ROCKSPRINGS ISD	-	65	-	-	-	-	-
199901	ROCKWALL ISD	-	1,641	-	-	-	-	-
014907	ROGERS ISD	-	141	-	-	-	-	-
214903	ROMA ISD	9	954	0.9	-	0.9	-	0.7
152908	ROOSEVELT ISD	-	230	-	-	-	-	-
110905	ROPES ISD	-	43	-	-	-	-	-
177901	ROSCOE ISD	-	60	-	-	-	-	-
073905	ROSEBUD-LOTT ISD	-	174	-	-	-	-	-
076904	ROTAN ISD	-	55	-	-	-	-	-
246909	ROUND ROCK ISD	-	5,520	-	-	-	-	-
075908	ROUND TOP-CARMINE ISD	-	39	-	-	-	-	-
139908	ROXTON ISD	-	56	-	-	-	-	-
237905	ROYAL ISD	-	240	-	-	-	-	-
199902	ROYSE CITY ISD	-	435	-	-	-	-	-
104903	RULE ISD	-	33	-	-	-	-	-
128903	RUNGE ISD	-	52	-	-	-	-	-
037907	RUSK ISD	-	346	-	-	-	-	-
057820	RYLIE FAITH FAMILY ACADEMY	-	168	-	-	-	-	-
091914	S AND S CONS ISD	-	153	-	-	-	-	-
232902	SABINAL ISD	-	100	-	-	-	-	-
092906	SABINE ISD	-	271	-	-	-	-	-
123913	SABINE PASS ISD	-	53	-	-	-	-	-
169911	SAINT JO ISD	-	51	-	-	-	-	-
014908	SALADO ISD	-	200	-	-	-	-	-
112909	SALTILLO ISD	-	41	-	-	-	-	-
074917	SAM RAYBURN ISD	-	82	-	-	-	-	-
044904	SAMNORWOOD ISD	-	22	-	-	-	-	-
226903	SAN ANGELO ISD	-	2,630	-	-	-	-	-
015907	SAN ANTONIO ISD	46	9,252	0.5	-	0.5	-	0.3
015820	SAN ANTONIO SCHOOL FOR INQUIRY & C	-	51	-	-	-	-	-
203901	SAN AUGUSTINE ISD	-	163	-	-	-	-	-

Note. A dash (-) indicates data are not reported to protect student anonymity.

Table 2
Annual Dropout Rates, Grades 7-8, by Student Group, Texas Public Schools, 2002-03: District Listing

District number	District	All students			Rate by student group (%)			
		Dropouts	Total	Rate (%)	Afr. Am.	Hispanic	White	Econ. dis.
031912	SAN BENITO CONS ISD	-	1,674	-	-	-	-	-
066902	SAN DIEGO ISD	-	270	-	-	-	-	-
071904	SAN ELIZARIO ISD	-	571	-	-	-	-	-
233901	SAN FELIPE-DEL RIO CONS ISD	20	1,611	1.2	-	1.2	-	1.1
214902	SAN ISIDRO ISD	-	40	-	-	-	-	-
105902	SAN MARCOS CONS ISD	-	1,111	-	-	-	-	-
245904	SAN PERLITA ISD	-	44	-	-	-	-	-
206901	SAN SABA ISD	-	128	-	-	-	-	-
022903	SAN VICENTE ISD	-	4	-	-	-	-	-
058909	SANDS CISD	-	53	-	-	-	-	-
117903	SANFORD ISD	-	158	-	-	-	-	-
061908	SANGER ISD	-	377	-	-	-	-	-
042903	SANTA ANNA ISD	-	61	-	-	-	-	-
084909	SANTA FE ISD	-	810	-	-	-	-	-
137904	SANTA GERTRUDIS ISD	-	31	-	-	-	-	-
031913	SANTA MARIA ISD	-	81	-	-	-	-	-
031914	SANTA ROSA ISD	-	202	-	-	-	-	-
182904	SANTO ISD	-	89	-	-	-	-	-
074911	SAVOY ISD	-	56	-	-	-	-	-
094902	SCHERTZ-CIBOLO-U CITY ISD	-	1,205	-	-	-	-	-
207901	SCHLEICHER ISD	-	105	-	-	-	-	-
015806	SCHOOL OF EXCELLENCE IN EDUCATION	-	135	-	-	-	-	-
057821	SCHOOL OF LIBERAL ARTS AND SCIENCE	-	19	-	-	-	-	-
075903	SCHULENBURG ISD	-	126	-	-	-	-	-
129910	SCURRY-ROSSER ISD	-	144	-	-	-	-	-
083901	SEAGRAVES ISD	-	102	-	-	-	-	-
008902	SEALY ISD	-	380	-	-	-	-	-
094901	SEGUIN ISD	-	1,254	-	-	-	-	-
083903	SEMINOLE ISD	-	348	-	-	-	-	-
012901	SEYMOUR ISD	-	127	-	-	-	-	-
152909	SHALLOWATER ISD	-	231	-	-	-	-	-
242902	SHAMROCK ISD	-	69	-	-	-	-	-
108911	SHARYLAND ISD	-	1,080	-	-	-	-	-
015819	SHEKINAH RADIANCE ACADEMY	-	27	-	-	-	-	-
210903	SHELBYVILLE ISD	-	124	-	-	-	-	-
101924	SHELDON ISD	-	773	-	-	-	-	-
204904	SHEPHERD ISD	-	327	-	-	-	-	-
091906	SHERMAN ISD	-	1,141	-	-	-	-	-
143903	SHINER ISD	-	84	-	-	-	-	-
047905	SIDNEY ISD	-	29	-	-	-	-	-
115902	SIERRA BLANCA ISD	-	18	-	-	-	-	-
100904	SILSBEE ISD	-	548	-	-	-	-	-
023902	SILVERTON ISD	-	53	-	-	-	-	-
019909	SIMMS ISD	-	105	-	-	-	-	-
205906	SINTON ISD	-	388	-	-	-	-	-
049909	SIVELLS BEND ISD	-	18	-	-	-	-	-
013905	SKIDMORE-TYNAN ISD	-	129	-	-	-	-	-
152903	SLATON ISD	-	238	-	-	-	-	-
249908	SLIDELL ISD	-	54	-	-	-	-	-
001909	SLOCUM ISD	-	81	-	-	-	-	-
011904	SMITHVILLE ISD	-	296	-	-	-	-	-
110906	SMYER ISD	-	77	-	-	-	-	-
026903	SNOOK ISD	-	106	-	-	-	-	-
208902	SNYDER ISD	-	432	-	-	-	-	-
071909	SOCORRO ISD	-	4,938	-	-	-	-	-
015909	SOMERSET ISD	-	551	-	-	-	-	-
026902	SOMERVILLE ISD	-	123	-	-	-	-	-
218901	SONORA ISD	-	133	-	-	-	-	-
015908	SOUTH SAN ANTONIO ISD	-	1,612	-	-	-	-	-
031916	SOUTH TEXAS ISD	-	297	-	-	-	-	-
085903	SOUTHLAND ISD	-	32	-	-	-	-	-
015917	SOUTHSIDE ISD	-	900	-	-	-	-	-
101838	SOUTHWEST HIGH SCHOOL	-	38	-	-	-	-	-
015912	SOUTHWEST ISD	16	1,685	0.9	-	1.0	-	0.8
015807	SOUTHWEST PREPARATORY SCHOOL	-	165	-	-	-	-	-

Note. A dash (-) indicates data are not reported to protect student anonymity.

Table 2
Annual Dropout Rates, Grades 7-8, by Student Group, Texas Public Schools, 2002-03: District Listing

District number	District	All students			Rate by student group (%)			
		Dropouts	Total	Rate (%)	Afr. Am.	Hispanic	White	Econ. dis.
140906	SPADE ISD	-	23	-	-	-	-	-
098904	SPEARMAN ISD	-	126	-	-	-	-	-
170907	SPLENDORA ISD	-	558	-	-	-	-	-
101920	SPRING BRANCH ISD	11	5,098	0.2	-	0.4	-	0.2
092907	SPRING HILL ISD	-	314	-	-	-	-	-
101919	SPRING ISD	-	4,346	-	-	-	-	-
140907	SPRINGLAKE-EARTH ISD	-	63	-	-	-	-	-
184902	SPRINGTOWN ISD	-	700	-	-	-	-	-
063903	SPUR ISD	-	58	-	-	-	-	-
229905	SPURGER ISD	-	71	-	-	-	-	-
013801	ST MARY'S ACADEMY CHARTER SCHOOL	-	33	-	-	-	-	-
079910	STAFFORD MUNICIPAL SCHOOL DISTRICT	-	468	-	-	-	-	-
127906	STAMFORD ISD	-	113	-	-	-	-	-
156902	STANTON ISD	-	145	-	-	-	-	-
227814	STAR CHARTER SCHOOL	-	60	-	-	-	-	-
167903	STAR ISD	-	19	-	-	-	-	-
072903	STEPHENVILLE	-	613	-	-	-	-	-
216901	STERLING CITY ISD	-	55	-	-	-	-	-
247906	STOCKDALE ISD	-	134	-	-	-	-	-
211902	STRATFORD ISD	-	108	-	-	-	-	-
182905	STRAWN ISD	-	28	-	-	-	-	-
140908	SUDAN ISD	-	60	-	-	-	-	-
112910	SULPHUR BLUFF ISD	-	45	-	-	-	-	-
112901	SULPHUR SPRINGS ISD	-	597	-	-	-	-	-
110907	SUNDOWN ISD	-	89	-	-	-	-	-
057919	SUNNYVALE ISD	-	132	-	-	-	-	-
171902	SUNRAY ISD	-	77	-	-	-	-	-
020906	SWEENEY ISD	-	394	-	-	-	-	-
143905	SWEET HOME ISD	-	20	-	-	-	-	-
177902	SWEETWATER ISD	-	387	-	-	-	-	-
205907	TAFT ISD	-	241	-	-	-	-	-
153904	TAHOKA ISD	-	124	-	-	-	-	-
146907	TARKINGTON ISD	-	358	-	-	-	-	-
201910	TATUM ISD	-	211	-	-	-	-	-
246911	TAYLOR ISD	-	500	-	-	-	-	-
081904	TEAGUE ISD	-	226	-	-	-	-	-
108802	TECHNOLOGY EDUCATION CHARTER HIGH	-	0	-	-	-	-	-
123803	TEKOA ACADEMY OF ACCELERATED STUDI	-	26	-	-	-	-	-
014909	TEMPLE ISD	-	1,356	-	-	-	-	-
210904	TENAHA ISD	-	68	-	-	-	-	-
022004	TERLINGUA CSD	-	25	-	-	-	-	-
222901	TERRELL COUNTY ISD	-	31	-	-	-	-	-
129906	TERRELL ISD	-	758	-	-	-	-	-
019907	TEXARKANA ISD	-	912	-	-	-	-	-
084906	TEXAS CITY ISD	-	1,001	-	-	-	-	-
227805	TEXAS EMPOWERMENT ACADEMY	-	74	-	-	-	-	-
170801	TEXAS SERENITY ACADEMY	-	9	-	-	-	-	-
211901	TEXHOMA ISD	-	28	-	-	-	-	-
056902	TEXLINE ISD	-	22	-	-	-	-	-
166905	THORNDALE ISD	-	91	-	-	-	-	-
246912	THRALL ISD	-	96	-	-	-	-	-
149902	THREE RIVERS ISD	-	109	-	-	-	-	-
072901	THREE WAY ISD	-	3	-	-	-	-	-
224901	THROCKMORTON ISD	-	40	-	-	-	-	-
158902	TIDEHAVEN ISD	-	172	-	-	-	-	-
210905	TIMPSON ISD	-	111	-	-	-	-	-
091907	TIOGA ISD	-	36	-	-	-	-	-
111903	TOLAR ISD	-	101	-	-	-	-	-
091918	TOM BEAN ISD	-	155	-	-	-	-	-
101921	TOMBALL ISD	-	1,347	-	-	-	-	-
071908	TORNILLO ISD	-	186	-	-	-	-	-
014803	TOVAS-TACTILE ORAL VISUAL ALTERNAT	-	21	-	-	-	-	-
220801	TREETOPS SCHOOL INTERNATIONAL	-	78	-	-	-	-	-
221905	TRENT ISD	-	26	-	-	-	-	-
074912	TRENTON ISD	-	93	-	-	-	-	-

Note. A dash (-) indicates data are not reported to protect student anonymity.

Table 2
Annual Dropout Rates, Grades 7-8, by Student Group, Texas Public Schools, 2002-03: District Listing

District number	District	All students			Rate by student group (%)			
		Dropouts	Total	Rate (%)	Afr. Am.	His-panic	White	Econ. dis.
107907	TRINIDAD ISD	-	59	-	-	-	-	-
228903	TRINITY ISD	-	229	-	-	-	-	-
212904	TROUP ISD	-	173	-	-	-	-	-
014910	TROY ISD	-	241	-	-	-	-	-
219903	TULIA ISD	-	193	-	-	-	-	-
178912	TULOSO-MIDWAY ISD	-	525	-	-	-	-	-
096905	TURKEY-QUITAQUE ISD	-	39	-	-	-	-	-
212905	TYLER ISD	11	2,621	0.4	-	0.7	-	0.4
230908	UNION GROVE ISD	-	146	-	-	-	-	-
230904	UNION HILL ISD	-	63	-	-	-	-	-
240903	UNITED ISD	5	4,638	0.1	-	0.1	-	-
057808	UNIVERSAL ACADEMY	-	105	-	-	-	-	-
227806	UNIVERSITY CHARTER SCHOOL	-	360	-	-	-	-	-
232904	UTOPIA ISD	-	30	-	-	-	-	-
232903	UVALDE CONS ISD	-	845	-	-	-	-	-
122902	VALENTINE ISD	-	9	-	-	-	-	-
031801	VALLEY HIGH	-	30	-	-	-	-	-
018904	VALLEY MILLS ISD	-	101	-	-	-	-	-
049903	VALLEY VIEW ISD (Cooke Co.)	-	133	-	-	-	-	-
108916	VALLEY VIEW ISD (Hidalgo Co.)	-	433	-	-	-	-	-
091908	VAN ALSTYNE ISD	-	233	-	-	-	-	-
234906	VAN ISD	-	397	-	-	-	-	-
158906	VAN VLECK ISD	-	188	-	-	-	-	-
180902	VEGA ISD	-	62	-	-	-	-	-
126908	VENUS ISD	-	314	-	-	-	-	-
226908	VERIBEST ISD	-	51	-	-	-	-	-
244903	VERNON ISD	-	423	-	-	-	-	-
235902	VICTORIA ISD	-	2,441	-	-	-	-	-
181907	VIDOR ISD	-	828	-	-	-	-	-
143904	VYSEHRAD ISD	-	20	-	-	-	-	-
161914	WACO ISD	5	2,421	0.2	-	-	-	-
089905	WAELDER ISD	-	50	-	-	-	-	-
226906	WALL ISD	-	184	-	-	-	-	-
237904	WALLER ISD	-	831	-	-	-	-	-
049908	WALNUT BEND ISD	-	15	-	-	-	-	-
018905	WALNUT SPRINGS ISD	-	49	-	-	-	-	-
229904	WARREN ISD	-	156	-	-	-	-	-
102903	WASKOM ISD	-	154	-	-	-	-	-
226905	WATER VALLEY ISD	-	66	-	-	-	-	-
070801	WAXAHACHIE FAITH FAMILY ACADEMY	-	64	-	-	-	-	-
070912	WAXAHACHIE ISD	-	1,078	-	-	-	-	-
184903	WEATHERFORD ISD	-	1,247	-	-	-	-	-
240904	WEBB CONS ISD	-	51	-	-	-	-	-
045905	WEIMAR ISD	-	89	-	-	-	-	-
044902	WELLINGTON ISD	-	88	-	-	-	-	-
223904	WELLMAN-UNION CONS ISD	-	58	-	-	-	-	-
037909	WELLS ISD	-	59	-	-	-	-	-
108913	WESLACO ISD	11	2,375	0.5	-	0.5	-	0.6
100908	WEST HARDIN COUNTY CONS ISD	-	124	-	-	-	-	-
101803	WEST HOUSTON CHARTER SCHOOL	-	43	-	-	-	-	-
161916	WEST ISD	-	261	-	-	-	-	-
181906	WEST ORANGE-COVE CONS ISD	-	498	-	-	-	-	-
178915	WEST OSO ISD	-	305	-	-	-	-	-
201914	WEST RUSK ISD	-	127	-	-	-	-	-
202905	WEST SABINE ISD	-	104	-	-	-	-	-
168903	WESTBROOK ISD	-	25	-	-	-	-	-
062905	WESTHOFF ISD	-	12	-	-	-	-	-
073904	WESTPHALIA ISD	-	26	-	-	-	-	-
001908	WESTWOOD ISD	-	339	-	-	-	-	-
241904	WHARTON ISD	-	389	-	-	-	-	-
242903	WHEELER ISD	-	51	-	-	-	-	-
033904	WHITE DEER ISD	-	86	-	-	-	-	-
092908	WHITE OAK ISD	-	243	-	-	-	-	-
220920	WHITE SETTLEMENT ISD	-	766	-	-	-	-	-
040902	WHITEFACE CONS ISD	-	74	-	-	-	-	-

Note. A dash (-) indicates data are not reported to protect student anonymity.

Table 2
Annual Dropout Rates, Grades 7-8, by Student Group, Texas Public Schools, 2002-03: District Listing

District number	District	All students			Rate by student group (%)			
		Dropouts	Total	Rate (%)	Afr. Am.	Hispanic	White	Econ. dis.
212906	WHITEHOUSE ISD	-	754	-	-	-	-	-
091909	WHITESBORO ISD	-	293	-	-	-	-	-
091910	WHITEWRIGHT ISD	-	132	-	-	-	-	-
110908	WHITHARRAL ISD	-	33	-	-	-	-	-
109911	WHITNEY ISD	-	262	-	-	-	-	-
243905	WICHITA FALLS ISD	-	2,466	-	-	-	-	-
170904	WILLIS ISD	-	797	-	-	-	-	-
234907	WILLS POINT ISD	-	475	-	-	-	-	-
057920	WILMER-HUTCHINS ISD	-	525	-	-	-	-	-
153907	WILSON ISD	-	27	-	-	-	-	-
105905	WIMBERLEY ISD	-	320	-	-	-	-	-
005904	WINDTHORST ISD	-	79	-	-	-	-	-
225905	WINFIELD ISD	-	33	-	-	-	-	-
248902	WINK-LOVING ISD	-	62	-	-	-	-	-
250907	WINNSBORO ISD	-	253	-	-	-	-	-
212910	WINONA ISD	-	186	-	-	-	-	-
200904	WINTERS ISD	-	127	-	-	-	-	-
174906	WODEN ISD	-	130	-	-	-	-	-
116909	WOLFE CITY ISD	-	106	-	-	-	-	-
196902	WOODSBORO ISD	-	96	-	-	-	-	-
224902	WOODSON ISD	-	24	-	-	-	-	-
229903	WOODVILLE ISD	-	225	-	-	-	-	-
081905	WORTHAM ISD	-	59	-	-	-	-	-
043914	WYLIE ISD (Collin Co.)	-	943	-	-	-	-	-
221912	WYLIE ISD (Taylor Co.)	-	531	-	-	-	-	-
250905	YANTIS ISD	-	55	-	-	-	-	-
101845	YES COLLEGE PREPARATORY SCHOOL	-	198	-	-	-	-	-
062903	YOAKUM ISD	-	236	-	-	-	-	-
062904	YORKTOWN ISD	-	130	-	-	-	-	-
071905	YSLETA ISD	10	7,282	0.1	-	0.1	-	0.1
253901	ZAPATA COUNTY ISD	10	465	2.2	-	1.8	-	-
003906	ZAVALLA ISD	-	76	-	-	-	-	-
025906	ZEPHYR ISD	-	31	-	-	-	-	-

Note. A dash (-) indicates data are not reported to protect student anonymity.

Table 3
Annual Dropout Rates, Grades 9-12,
by Student Group, Texas Public Schools, 2002-03:
District Listing

Table 3
Annual Dropout Rates, Grades 9-12, by Student Group, Texas Public Schools, 2002-03: District Listing

District number	District	All students		Rate (%)	Rate by student group (%)			
		Dropouts	Total		Afr. Am.	Hispanic	White	Econ. dis.
057829	A+ ACADEMY	-	3	-	-	-	-	-
109901	ABBOTT ISD	-	109	-	-	-	-	-
095901	ABERNATHY ISD	-	249	-	-	-	-	-
221901	ABILENE ISD	32	5,205	0.6	-	1.1	0.4	0.7
014901	ACADEMY ISD	-	341	-	-	-	-	-
015816	ACADEMY OF CAREERS AND TECHNOLOGIE	6	166	3.6	-	4.2	-	4.9
180903	ADRIAN ISD	-	39	-	-	-	-	-
178901	AGUA DULCE ISD	-	110	-	-	-	-	-
015901	ALAMO HEIGHTS ISD	-	1,436	-	-	-	-	-
250906	ALBA-GOLDEN ISD	-	234	-	-	-	-	-
209901	ALBANY ISD	-	187	-	-	-	-	-
101902	ALDINE ISD	154	14,596	1.1	1.0	1.1	1.0	0.5
184907	ALEDO ISD	-	1,078	-	-	-	-	-
125901	ALICE ISD	20	1,755	1.1	-	1.1	-	1.3
101903	ALIEF ISD	244	12,491	2.0	1.3	2.8	1.6	1.7
043901	ALLEN ISD	10	3,758	0.3	-	-	0.3	-
242904	ALLISON ISD	-	17	-	-	-	-	-
057832	ALPHA CHARTER SCHOOL	-	62	-	-	-	-	-
101817	ALPHONSO CRUTCH'S-LIFE SUPPORT CEN	-	1,116	-	-	-	-	-
022901	ALPINE ISD	-	352	-	-	-	-	-
037901	ALTO ISD	-	212	-	-	-	-	-
126901	ALVARADO ISD	-	1,172	-	-	-	-	-
020901	ALVIN ISD	9	3,447	0.3	-	-	0.2	0.6
249901	ALVORD ISD	-	198	-	-	-	-	-
188901	AMARILLO ISD	49	8,337	0.6	1.1	0.6	0.5	0.5
101818	AMERICAN ACADEMY OF EXCELLENCE CHA	74	521	14.2	18.7	12.8	14.3	14.0
227801	AMERICAN YOUTH WORKS CHARTER SCHOO	51	677	7.5	10.1	8.9	4.0	6.5
140901	AMHERST ISD	-	66	-	-	-	-	-
036901	ANAHUAC ISD	-	455	-	-	-	-	-
093901	ANDERSON-SHIRO CONS ISD	-	178	-	-	-	-	-
002901	ANDREWS ISD	-	1,019	-	-	-	-	-
020902	ANGLETON ISD	6	2,175	0.3	-	-	-	-
043902	ANNA ISD	-	371	-	-	-	-	-
127901	ANSON ISD	-	238	-	-	-	-	-
071906	ANTHONY	-	223	-	-	-	-	-
110901	ANTON ISD	-	127	-	-	-	-	-
228905	APPLE SPRINGS ISD	-	66	-	-	-	-	-
109912	AQUILLA ISD	-	72	-	-	-	-	-
004901	ARANSAS COUNTY ISD	7	1,118	0.6	-	-	0.7	-
205901	ARANSAS PASS ISD	10	617	1.6	-	-	2.4	-
005901	ARCHER CITY ISD	-	183	-	-	-	-	-
061910	ARGYLE ISD	-	369	-	-	-	-	-
220901	ARLINGTON ISD	156	17,996	0.9	1.0	1.5	0.5	1.3
212901	ARP ISD	-	327	-	-	-	-	-
217901	ASPERMONT ISD	-	87	-	-	-	-	-
107901	ATHENS ISD	24	1,050	2.3	2.9	3.7	1.7	2.7
034901	ATLANTA ISD	-	621	-	-	-	-	-
061907	AUBREY ISD	-	322	-	-	-	-	-
227818	AUSTIN CAN ACADEMY CHARTER SCHOOL	29	230	12.6	9.1	15.5	-	12.2
227901	AUSTIN ISD	388	22,784	1.7	2.3	2.2	0.9	1.8
196901	AUSTWELL-TIVOLI ISD	-	66	-	-	-	-	-
070901	AVALON ISD	-	93	-	-	-	-	-
194902	AVERY ISD	-	117	-	-	-	-	-
034902	AVINGER ISD	-	66	-	-	-	-	-
161918	AXTELL ISD	-	361	-	-	-	-	-
220915	AZLE ISD	39	1,956	2.0	-	-	2.1	4.1
212803	AZLEWAY CHARTER SCHOOL	-	94	-	-	-	-	-
030903	BAIRD ISD	-	151	-	-	-	-	-
200901	BALLINGER ISD	-	372	-	-	-	-	-
195902	BALMORHEA ISD	-	78	-	-	-	-	-
010902	BANDERA ISD	-	909	-	-	-	-	-
025901	BANGS ISD	-	399	-	-	-	-	-
178913	BANQUETE ISD	-	267	-	-	-	-	-
036902	BARBERS HILL ISD	-	896	-	-	-	-	-
014902	BARTLETT ISD	-	173	-	-	-	-	-

Note. A dash (-) indicates data are not reported to protect student anonymity.

Table 3

Annual Dropout Rates, Grades 9-12, by Student Group, Texas Public Schools, 2002-03: District Listing

District number	District	All students			Rate by student group (%)			
		Dropouts	Total	Rate (%)	Afr. Am.	Hispanic	White	Econ. dis.
011901	BASTROP ISD	40	2,251	1.8	4.1	2.2	1.2	1.5
101809	BAY AREA CHARTER SCHOOL	11	158	7.0	-	-	6.9	-
158901	BAY CITY ISD	15	1,388	1.1	-	2.4	-	1.2
123910	BEAUMONT ISD	112	6,106	1.8	2.2	1.8	1.0	1.6
183901	BECKVILLE ISD	-	114	-	-	-	-	-
013901	BEEVILLE ISD	12	1,264	0.9	-	0.9	-	0.8
039904	BELLEVUE ISD	-	71	-	-	-	-	-
091901	BELLS ISD	-	255	-	-	-	-	-
008901	BELLVILLE ISD	-	722	-	-	-	-	-
014903	BELTON ISD	6	2,253	0.3	-	-	0.3	-
125902	BEN BOLT-PALITO BLANCO ISD	-	180	-	-	-	-	-
066901	BENAVIDES ISD	-	155	-	-	-	-	-
138904	BENJAMIN ISD	-	37	-	-	-	-	-
101820	BENJI'S SPECIAL EDUCATIONAL ACADEM	9	126	7.1	6.8	-	-	5.7
187901	BIG SANDY ISD (Polk Co.)	-	145	-	-	-	-	-
230901	BIG SANDY ISD (Upshur Co.)	-	228	-	-	-	-	-
114901	BIG SPRING ISD	28	1,265	2.2	6.5	2.7	1.0	2.5
193801	BIG SPRINGS CHARTER SCHOOL	-	7	-	-	-	-	-
220902	BIRDVILLE ISD	71	6,955	1.0	1.4	1.5	0.9	1.8
178902	BISHOP CONS ISD	-	386	-	-	-	-	-
177903	BLACKWELL CONS ISD	-	64	-	-	-	-	-
016902	BLANCO ISD	-	291	-	-	-	-	-
116915	BLAND ISD	-	177	-	-	-	-	-
025904	BLANKET ISD	-	88	-	-	-	-	-
034909	BLOOMBURG ISD	-	93	-	-	-	-	-
175902	BLOOMING GROVE ISD	-	265	-	-	-	-	-
235901	BLOOMINGTON ISD	-	270	-	-	-	-	-
043917	BLUE RIDGE ISD	-	213	-	-	-	-	-
109913	BLUM ISD	-	105	-	-	-	-	-
130901	BOERNE ISD	9	1,715	0.5	-	-	0.4	-
116916	BOLES ISD	-	213	-	-	-	-	-
241901	BOLING ISD	-	326	-	-	-	-	-
074903	BONHAM ISD	-	610	-	-	-	-	-
148901	BOOKER ISD	-	131	-	-	-	-	-
017901	BORDEN COUNTY ISD	-	63	-	-	-	-	-
117901	BORGER ISD	10	940	1.1	-	-	0.9	-
161923	BOSQUEVILLE ISD	-	166	-	-	-	-	-
185901	BOVINA ISD	-	162	-	-	-	-	-
169901	BOWIE ISD	6	532	1.1	-	-	-	-
249902	BOYD ISD	-	380	-	-	-	-	-
180901	BOYS RANCH ISD	-	253	-	-	-	-	-
136901	BRACKETT ISD	-	196	-	-	-	-	-
160901	BRADY ISD	-	459	-	-	-	-	-
008903	BRAZOS ISD	-	284	-	-	-	-	-
213801	BRAZOS RIVER CHARTER SCHOOL	-	171	-	-	-	-	-
021803	BRAZOS SCHOOL FOR INQUIRY & CREATI	-	84	-	-	-	-	-
020905	BRAZOSPORT ISD	24	4,007	0.6	-	0.7	0.6	0.4
215901	BRECKENRIDGE ISD	9	521	1.7	-	-	1.3	-
198901	BREMOND ISD	-	145	-	-	-	-	-
239901	BRENHAM ISD	7	1,652	0.4	1.4	-	-	-
181901	BRIDGE CITY ISD	-	854	-	-	-	-	-
249903	BRIDGEPORT ISD	12	747	1.6	-	-	1.7	-
243801	BRIGHT IDEAS CHARTER	-	51	-	-	-	-	-
203902	BROADDUS ISD	-	137	-	-	-	-	-
184909	BROCK ISD	-	265	-	-	-	-	-
041901	BRONTE ISD	-	618	-	-	-	-	-
121902	BROOKELAND ISD	-	79	-	-	-	-	-
025908	BROOKESMITH ISD	-	77	-	-	-	-	-
024901	BROOKS COUNTY ISD	-	539	-	-	-	-	-
223901	BROWNFIELD ISD	-	672	-	-	-	-	-
107902	BROWNSBORO ISD	9	860	1.0	-	-	-	-
031901	BROWNSVILLE ISD	201	11,502	1.7	-	1.8	-	1.4
025902	BROWNWOOD ISD	-	1,257	-	-	-	-	-
161919	BRUCEVILLE-EDDY ISD	-	383	-	-	-	-	-
021902	BRYAN ISD	53	4,048	1.3	1.5	1.8	0.8	1.4

Note. A dash (-) indicates data are not reported to protect student anonymity.

Table 3

Annual Dropout Rates, Grades 9-12, by Student Group, Texas Public Schools, 2002-03: District Listing

District number	District	All students			Rate by student group (%)			
		Dropouts	Total	Rate (%)	Afr. Am.	His-panic	White	Econ. dis.
119901	BRYSON ISD	-	85	-	-	-	-	-
166907	BUCKHOLTS ISD	-	57	-	-	-	-	-
186901	BUENA VISTA ISD	-	35	-	-	-	-	-
145901	BUFFALO ISD	-	260	-	-	-	-	-
212902	BULLARD ISD	-	474	-	-	-	-	-
121903	BUNA ISD	13	515	2.5	-	-	2.7	-
243901	BURKBURNETT ISD	13	1,068	1.2	-	-	1.1	-
176901	BURKEVILLE ISD	-	141	-	-	-	-	-
126902	BURLESON ISD	12	2,183	0.5	-	-	0.5	-
027903	BURNET CONS ISD	-	1,034	-	-	-	-	-
071801	BURNHAM WOOD CHARTER SCHOOL	-	43	-	-	-	-	-
239903	BURTON ISD	-	166	-	-	-	-	-
039901	BYERS ISD	-	38	-	-	-	-	-
109902	BYNUM ISD	-	78	-	-	-	-	-
116901	CADDO MILLS ISD	-	369	-	-	-	-	-
178903	CALALLEN ISD	8	1,480	0.5	-	-	0.6	-
026901	CALDWELL ISD	5	646	0.8	-	-	-	-
029901	CALHOUN CO ISD	-	1,238	-	-	-	-	-
049905	CALLISBURG ISD	-	380	-	-	-	-	-
198902	CALVERT ISD	-	79	-	-	-	-	-
101837	CALVIN NELMS SCHOOLS	-	288	-	-	-	-	-
166901	CAMERON ISD	-	524	-	-	-	-	-
116910	CAMPBELL ISD	-	118	-	-	-	-	-
106901	CANADIAN ISD	-	378	-	-	-	-	-
234902	CANTON ISD	-	524	-	-	-	-	-
071907	CANUTILLO ISD	31	1,296	2.4	-	2.4	-	1.8
191901	CANYON ISD	16	2,638	0.6	-	2.3	0.3	-
015810	CAREER PLUS LEARNING ACADEMY	-	52	-	-	-	-	-
201913	CARLISLE ISD	-	151	-	-	-	-	-
064903	CARRIZO SPRINGS CONS ISD	11	791	1.4	-	1.6	-	-
220919	CARROLL ISD	-	2,212	-	-	-	-	-
057903	CARROLLTON-FARMERS BRANCH ISD	50	7,701	0.6	-	1.0	0.5	0.7
183902	CARTHAGE ISD	-	970	-	-	-	-	-
220917	CASTLEBERRY ISD	6	1,045	0.6	-	-	-	-
001902	CAYUGA ISD	-	189	-	-	-	-	-
014804	CEDAR CREST CHARTER SCHOOL	-	196	-	-	-	-	-
057904	CEDAR HILL ISD	23	2,443	0.9	0.6	2.1	1.1	-
141801	CEDAR RIDGE CHARTER SCHOOL	7	132	5.3	-	-	6.3	-
116902	CELESTE ISD	-	154	-	-	-	-	-
043903	CELINA ISD	-	417	-	-	-	-	-
210901	CENTER ISD	-	701	-	-	-	-	-
133901	CENTER POINT ISD	-	204	-	-	-	-	-
145902	CENTERVILLE ISD (Leon Co.)	-	251	-	-	-	-	-
228904	CENTERVILLE ISD (Trinity Co.)	-	71	-	-	-	-	-
174908	CENTRAL HEIGHTS ISD	-	210	-	-	-	-	-
003907	CENTRAL ISD	-	500	-	-	-	-	-
101905	CHANNELVIEW ISD	38	2,031	1.9	-	2.3	1.8	1.6
103901	CHANNING ISD	-	51	-	-	-	-	-
212909	CHAPEL HILL ISD (Smith Co.)	7	1,021	0.7	-	-	-	-
225906	CHAPEL HILL ISD (Titus Co.)	-	285	-	-	-	-	-
007901	CHARLOTTE ISD	-	150	-	-	-	-	-
206903	CHEROKEE ISD	-	73	-	-	-	-	-
229906	CHESTER ISD	-	92	-	-	-	-	-
249904	CHICO ISD	-	244	-	-	-	-	-
245801	CHILDREN OF THE SUN CHARTER SCHOOL	8	179	4.5	-	4.5	-	-
038901	CHILDRESS ISD	-	361	-	-	-	-	-
099902	CHILLICOTHE ISD	-	70	-	-	-	-	-
073901	CHILTON ISD	-	104	-	-	-	-	-
161920	CHINA SPRING ISD	-	622	-	-	-	-	-
174901	CHIRENO ISD	-	105	-	-	-	-	-
139905	CHISUM ISD	-	267	-	-	-	-	-
226901	CHRISTOVAL ISD	-	139	-	-	-	-	-
067902	CISCO ISD	-	369	-	-	-	-	-
243906	CITY VIEW ISD	-	305	-	-	-	-	-
065901	CLARENDON ISD	-	163	-	-	-	-	-

Note. A dash (-) indicates data are not reported to protect student anonymity.

Table 3

Annual Dropout Rates, Grades 9-12, by Student Group, Texas Public Schools, 2002-03: District Listing

District number	District	All students		Rate (%)	Rate by student group (%)			
		Dropouts	Total		Afr. Am.	Hispanic	White	Econ. dis.
194904	CLARKSVILLE ISD	-	357	-	-	-	-	-
006902	CLAUDE ISD	-	115	-	-	-	-	-
084910	CLEAR CREEK ISD	68	9,775	0.7	0.7	1.4	0.6	1.1
126903	CLEBURNE ISD	15	1,863	0.8	-	1.2	0.7	-
146901	CLEVELAND ISD	15	922	1.6	-	-	1.5	1.9
018901	CLIFTON ISD	-	362	-	-	-	-	-
071901	CLINT ISD	37	2,339	1.6	-	1.7	-	0.9
030902	CLYDE CONS ISD	-	521	-	-	-	-	-
114902	COAHOMA ISD	-	297	-	-	-	-	-
178803	COASTAL BEND YOUTH CITY	-	86	-	-	-	-	-
204901	COLDSRING-OAKHURST CONS ISD	-	580	-	-	-	-	-
042901	COLEMAN ISD	8	357	2.2	-	-	2.6	4.4
021901	COLLEGE STATION ISD	10	2,373	0.4	1.9	-	-	1.2
091902	COLLINSVILLE ISD	-	176	-	-	-	-	-
229901	COLMESNEIL ISD	-	196	-	-	-	-	-
168901	COLORADO ISD	-	326	-	-	-	-	-
020907	COLUMBIA-BRAZORIA ISD	-	940	-	-	-	-	-
045902	COLUMBUS ISD	-	578	-	-	-	-	-
046902	COMAL ISD	57	3,846	1.5	-	1.9	1.4	2.8
047901	COMANCHE ISD	-	445	-	-	-	-	-
130902	COMFORT ISD	-	347	-	-	-	-	-
116903	COMMERCE ISD	-	592	-	-	-	-	-
043918	COMMUNITY ISD	-	438	-	-	-	-	-
112908	COMO-PICKTON CISD	-	296	-	-	-	-	-
101842	COMQUEST ACADEMY	-	88	-	-	-	-	-
233903	COMSTOCK ISD	-	47	-	-	-	-	-
161921	CONNALLY ISD	10	775	1.3	-	-	1.3	1.7
170902	CONROE ISD	110	11,859	0.9	1.7	1.9	0.7	1.4
147901	COOLIDGE ISD	-	69	-	-	-	-	-
060902	COOPER ISD	-	290	-	-	-	-	-
057922	COPPELL ISD	-	2,827	-	-	-	-	-
050910	COPPERAS COVE ISD	26	2,379	1.1	1.0	-	1.1	1.6
178904	CORPUS CHRISTI ISD	120	11,945	1.0	1.7	1.1	0.5	0.9
187904	CORRIGAN-CAMDEN ISD	5	380	1.3	-	-	-	-
175903	CORSICANA ISD	26	1,592	1.6	2.7	2.1	0.8	2.0
095902	COTTON CENTER ISD	-	52	-	-	-	-	-
142901	COTULLA ISD	6	401	1.5	-	1.8	-	-
109903	COVINGTON ISD	-	113	-	-	-	-	-
129901	CRANDALL ISD	5	650	0.8	-	-	0.9	-
052901	CRANE ISD	-	332	-	-	-	-	-
018908	CRANFILLS GAP ISD	-	46	-	-	-	-	-
161901	CRAWFORD ISD	-	193	-	-	-	-	-
053001	CROCKETT CO CONS CSD	-	293	-	-	-	-	-
113901	CROCKETT ISD	15	533	2.8	2.6	10.9	-	4.2
101906	CROSBY ISD	-	1,279	-	-	-	-	-
054901	CROSBYTON ISD	-	164	-	-	-	-	-
030901	CROSS PLAINS ISD	-	161	-	-	-	-	-
107904	CROSS ROADS ISD	-	226	-	-	-	-	-
101827	CROSSROADS COMMUNITY ED CTR CHARTE	-	230	-	-	-	-	-
078901	CROWELL ISD	-	103	-	-	-	-	-
220912	CROWLEY ISD	7	3,515	0.2	-	-	0.2	-
254901	CRYSTAL CITY ISD	20	632	3.2	-	3.1	-	3.6
062901	CUERO ISD	6	779	0.8	-	-	-	-
055901	CULBERSON COUNTY-ALLAMOORE ISD	-	198	-	-	-	-	-
112905	CUMBY ISD	-	123	-	-	-	-	-
174902	CUSHING ISD	-	153	-	-	-	-	-
101907	CYPRESS-FAIRBANKS ISD	82	21,243	0.4	0.4	0.7	0.3	0.8
163902	D'HANIS ISD	-	99	-	-	-	-	-
172902	DAINGERFIELD-LONE STAR ISD	9	509	1.8	3.1	-	-	2.1
056901	DALHART ISD	6	465	1.3	-	-	-	-
057804	DALLAS CAN ACADEMY CHARTER	240	1,852	13.0	13.1	12.5	13.8	12.5
057814	DALLAS COUNTY JUVENILE JUSTICE	5	1,668	0.3	-	-	-	-
057905	DALLAS ISD	899	43,221	2.1	1.9	2.2	2.4	1.6
020904	DANBURY ISD	-	252	-	-	-	-	-
058902	DAWSON ISD (Dawson Co.)	-	57	-	-	-	-	-

Note. A dash (-) indicates data are not reported to protect student anonymity.

Table 3

Annual Dropout Rates, Grades 9-12, by Student Group, Texas Public Schools, 2002-03: District Listing

District number	District	All students			Rate by student group (%)			
		Dropouts	Total	Rate (%)	Afr. Am.	Hispanic	White	Econ. dis.
175904	DAWSON ISD (Navarro Co.)	-	148	-	-	-	-	-
146902	DAYTON ISD	29	1,557	1.9	-	-	2.0	2.2
047902	DE LEON ISD	-	252	-	-	-	-	-
249905	DECATUR ISD	-	876	-	-	-	-	-
101908	DEER PARK ISD	14	3,793	0.4	-	0.6	0.3	-
019901	DEKALB ISD	-	338	-	-	-	-	-
227910	DEL VALLE ISD	19	2,054	0.9	-	1.1	-	0.7
115903	DELL CITY ISD	-	68	-	-	-	-	-
091903	DENISON ISD	10	1,484	0.7	-	-	0.7	-
061901	DENTON ISD	29	4,423	0.7	1.1	0.9	0.5	1.2
251901	DENVER CITY ISD	6	424	1.4	-	1.9	-	-
057906	DESOTO ISD	13	2,578	0.5	0.5	-	-	1.2
194905	DETROIT ISD	-	146	-	-	-	-	-
163901	DEVINE ISD	-	584	-	-	-	-	-
176903	DEWEYVILLE ISD	-	232	-	-	-	-	-
003905	DIBOLL ISD	6	553	1.1	-	-	-	-
084901	DICKINSON ISD	31	1,872	1.7	1.7	2.3	1.4	1.6
082902	DILLEY ISD	6	260	2.3	-	2.9	-	-
144903	DIME BOX ISD	-	92	-	-	-	-	-
035901	DIMMITT ISD	17	393	4.3	-	5.4	-	3.9
074904	DODD CITY ISD	-	72	-	-	-	-	-
108902	DONNA ISD	27	2,642	1.0	-	1.0	-	0.6
174911	DOUGLASS ISD	-	120	-	-	-	-	-
178801	DR M L GARZA-GONZALEZ CHARTER SCHO	10	525	1.9	-	2.0	-	2.0
105904	DRIPPING SPRINGS ISD	-	1,102	-	-	-	-	-
072902	DUBLIN ISD	-	429	-	-	-	-	-
171901	DUMAS ISD	8	1,201	0.7	-	1.1	-	-
057907	DUNCANVILLE ISD	17	3,830	0.4	0.3	0.7	0.5	-
220918	EAGLE MT-SAGINAW ISD	21	2,357	0.9	-	-	0.8	-
159901	EAGLE PASS ISD	122	3,721	3.3	-	3.3	-	2.5
221801	EAGLE PROJECT (ABILENE)	10	252	4.0	-	-	3.4	-
123802	EAGLE PROJECT (BEAUMONT)	27	362	7.5	7.0	-	-	3.4
031802	EAGLE PROJECT (BROWNSVILLE)	8	324	2.5	-	2.3	-	-
021802	EAGLE PROJECT (BRYAN)	10	146	6.8	-	12.3	-	-
057823	EAGLE PROJECT (DALLAS)	-	53	-	-	-	-	-
233801	EAGLE PROJECT (DEL RIO)	7	234	3.0	-	3.4	-	-
220807	EAGLE PROJECT (FT WORTH)	24	365	6.6	7.8	-	8.0	-
240802	EAGLE PROJECT (LAREDO)	6	250	2.4	-	2.5	-	-
152804	EAGLE PROJECT (LUBBOCK)	-	125	-	-	-	-	-
165803	EAGLE PROJECT (MIDLAND)	18	581	3.1	-	3.1	3.4	-
108806	EAGLE PROJECT (PHARR-MCALLEN)	-	175	-	-	-	-	-
015818	EAGLE PROJECT (SAN ANTONIO II)	13	238	5.5	-	4.8	-	-
212802	EAGLE PROJECT (TYLER)	9	305	3.0	-	-	4.7	-
161804	EAGLE PROJECT (WACO)	8	89	9.0	-	-	-	-
227909	EANES ISD	5	2,420	0.2	-	-	-	-
025909	EARLY ISD	-	418	-	-	-	-	-
241902	EAST BERNARD ISD	-	274	-	-	-	-	-
015911	EAST CENTRAL ISD	45	2,707	1.7	1.5	2.2	1.1	1.6
036903	EAST CHAMBERS ISD	-	350	-	-	-	-	-
092801	EAST TEXAS CHARTER SCHOOLS	19	341	5.6	13.5	-	4.0	8.8
067903	EASTLAND ISD	-	417	-	-	-	-	-
068901	ECTOR COUNTY ISD	297	8,205	3.6	4.6	4.8	2.1	3.4
074905	ECTOR ISD	-	81	-	-	-	-	-
108903	EDCOUCH-ELSA ISD	16	1,588	1.0	-	1.0	-	0.7
048901	EDEN C I S D	-	100	-	-	-	-	-
015905	EDGEWOOD ISD (Bexar Co.)	86	3,830	2.2	-	2.3	-	1.9
234903	EDGEWOOD ISD (Van Zandt Co.)	-	315	-	-	-	-	-
108904	EDINBURG CISD	93	6,529	1.4	-	1.4	-	1.3
120901	EDNA ISD	-	515	-	-	-	-	-
057833	EDUCATION CENTER INTERNATIONAL ACA	-	84	-	-	-	-	-
061802	EDUCATION CENTER THE	-	270	-	-	-	-	-
123805	EHRHART SCHOOL THE	-	79	-	-	-	-	-
241903	EL CAMPO ISD	-	1,180	-	-	-	-	-
071804	EL PASO ACADEMY	122	857	14.2	-	14.8	10.6	11.4
071902	EL PASO ISD	300	19,129	1.6	1.9	1.7	0.8	1.3

Note. A dash (-) indicates data are not reported to protect student anonymity.

Table 3

Annual Dropout Rates, Grades 9-12, by Student Group, Texas Public Schools, 2002-03: District Listing

District number	District	All students		Rate (%)	Rate by student group (%)			
		Dropouts	Total		Afr. Am.	His-panic	White	Econ. dis.
071805	EL PASO SCHOOL OF EXCELLENCE	-	29	-	-	-	-	-
243902	ELECTRA ISD	-	220	-	-	-	-	-
011902	ELGIN ISD	26	1,121	2.3	-	3.6	1.0	3.1
001903	ELKHART ISD	-	378	-	-	-	-	-
102906	ELYSIAN FIELDS ISD	-	373	-	-	-	-	-
070903	ENNIS ISD	6	1,518	0.4	-	-	-	-
049906	ERA ISD	-	115	-	-	-	-	-
220803	ERATH EXCELS ACADEMY INC	-	219	-	-	-	-	-
030906	EULA ISD	-	200	-	-	-	-	-
107905	EUSTACE ISD	-	441	-	-	-	-	-
121906	EVADALE ISD	-	143	-	-	-	-	-
050901	EVANT ISD	-	115	-	-	-	-	-
220904	EVERMAN ISD	16	1,134	1.4	0.7	-	4.2	1.0
057834	EVOLUTION ACADEMY CHARTER SCHOOL	81	438	18.5	21.6	20.4	7.3	13.6
071903	FABENS ISD	8	827	1.0	-	1.0	-	0.7
081902	FAIRFIELD ISD	-	550	-	-	-	-	-
057815	FAITH FAMILY ACADEMY OF OAK CLIFF	-	232	-	-	-	-	-
128904	FALLS CITY ISD	-	93	-	-	-	-	-
060914	FANNINDEL ISD	-	77	-	-	-	-	-
043904	FARMERSVILLE ISD	-	406	-	-	-	-	-
185902	FARWELL ISD	-	152	-	-	-	-	-
075906	FAYETTEVILLE ISD	-	83	-	-	-	-	-
070905	FERRIS ISD	6	651	0.9	-	-	-	-
075901	FLATONIA ISD	-	167	-	-	-	-	-
246902	FLORENCE ISD	-	336	-	-	-	-	-
247901	FLORESVILLE ISD	11	1,138	1.0	-	1.2	-	-
178914	FLOUR BLUFF ISD	5	1,714	0.3	-	-	-	-
077901	FLOYDADA ISD	-	370	-	-	-	-	-
148902	FOLLETT ISD	-	65	-	-	-	-	-
169910	FORESTBURG ISD	-	55	-	-	-	-	-
129902	FORNEY ISD	-	948	-	-	-	-	-
114904	FORSAN ISD	-	217	-	-	-	-	-
079907	FORT BEND ISD	77	20,045	0.4	0.4	0.9	0.3	0.6
242906	FORT ELLIOTT CONS ISD	-	36	-	-	-	-	-
220809	FORT WORTH ACADEMY OF FINE ARTS	-	82	-	-	-	-	-
220804	FORT WORTH CAN ACADEMY	58	893	6.5	6.7	6.5	5.7	4.0
220905	FORT WORTH ISD	559	22,889	2.4	2.8	2.5	1.9	1.5
198903	FRANKLIN ISD	-	331	-	-	-	-	-
001904	FRANKSTON ISD	-	272	-	-	-	-	-
086901	FREDERICKSBURG ISD	13	1,081	1.2	-	4.3	-	3.2
066903	FREER ISD	5	289	1.7	-	-	-	-
152907	FRENSHIP ISD	5	1,605	0.3	-	-	-	-
084911	FRIENDSWOOD ISD	7	1,765	0.4	-	-	0.4	-
185903	FRIONA ISD	-	363	-	-	-	-	-
043905	FRISCO ISD	6	2,349	0.3	-	-	-	-
175905	FROST ISD	-	148	-	-	-	-	-
227812	FRUIT OF EXCELLENCE	-	71	-	-	-	-	-
234909	FRUITVALE ISD	-	135	-	-	-	-	-
122901	FT DAVIS ISD	-	192	-	-	-	-	-
115901	FT HANCOCK ISD	-	168	-	-	-	-	-
015914	FT SAM HOUSTON ISD	-	322	-	-	-	-	-
186902	FT STOCKTON ISD	6	808	0.7	-	-	-	-
232801	GABRIEL TAFOLLA CHARTER SCHOOL	5	93	5.4	-	5.5	-	-
049901	GAINESVILLE ISD	-	924	-	-	-	-	-
101910	GALENA PARK ISD	30	5,876	0.5	0.7	0.4	0.8	0.5
084902	GALVESTON ISD	49	2,882	1.7	2.2	1.7	1.0	1.7
120902	GANADO ISD	-	216	-	-	-	-	-
057909	GARLAND ISD	81	16,289	0.5	0.4	0.9	0.4	0.4
174903	GARRISON ISD	-	230	-	-	-	-	-
183904	GARY ISD	-	101	-	-	-	-	-
050902	GATESVILLE ISD	5	883	0.6	-	-	-	-
240801	GATEWAY ACADEMY	-	311	-	-	-	-	-
015802	GEORGE GERVIN ACADEMY	8	477	1.7	-	-	-	-
101804	GEORGE I SANCHEZ	62	995	6.2	-	6.4	-	5.0
015812	GEORGE I SANCHEZ CHARTER HS SAN AN	23	296	7.8	-	8.1	-	9.0

Note. A dash (-) indicates data are not reported to protect student anonymity.

Table 3
Annual Dropout Rates, Grades 9-12, by Student Group, Texas Public Schools, 2002-03: District Listing

District number	District	All students			Rate by student group (%)			
		Dropouts	Total	Rate (%)	Afr. Am.	His-panic	White	Econ. dis.
149901	GEORGE WEST ISD	-	368	-	-	-	-	-
246904	GEORGETOWN ISD	14	2,715	0.5	-	0.8	0.4	0.8
144901	GIDDINGS ISD	-	636	-	-	-	-	-
230902	GILMER ISD	11	699	1.6	-	-	1.3	2.4
101805	GIRLS & BOYS PREP ACADEMY	-	206	-	-	-	-	-
092901	GLADEWATER ISD	9	699	1.3	-	-	1.2	-
087901	GLASSCOCK COUNTY ISD	-	103	-	-	-	-	-
213901	GLEN ROSE ISD	-	523	-	-	-	-	-
126911	GODLEY ISD	-	418	-	-	-	-	-
169906	GOLD BURG ISD	-	54	-	-	-	-	-
167901	GOLDTHWAITE ISD	-	210	-	-	-	-	-
088902	GOLIAD ISD	-	451	-	-	-	-	-
089901	GONZALES ISD	8	882	0.9	-	1.4	-	-
187903	GOODRICH ISD	-	97	-	-	-	-	-
101911	GOOSE CREEK CISD	71	5,329	1.3	2.0	1.9	0.6	1.4
182901	GORDON ISD	-	77	-	-	-	-	-
138901	GOREE ISD	-	18	-	-	-	-	-
067904	GORMAN ISD	-	125	-	-	-	-	-
156905	GRADY ISD	-	63	-	-	-	-	-
182902	GRAFORD ISD	-	105	-	-	-	-	-
252901	GRAHAM ISD	-	845	-	-	-	-	-
111901	GRANBURY ISD	31	2,247	1.4	-	4.0	1.1	2.1
057910	GRAND PRAIRIE ISD	111	6,305	1.8	1.2	2.3	1.5	1.4
234904	GRAND SALINE ISD	6	502	1.2	-	-	1.4	-
238904	GRANDFALLS-ROYALTY ISD	-	39	-	-	-	-	-
126904	GRANDVIEW ISD	-	334	-	-	-	-	-
246905	GRANGER ISD	-	176	-	-	-	-	-
226907	GRAPE CREEK ISD	-	391	-	-	-	-	-
113902	GRAPELAND ISD	-	208	-	-	-	-	-
220906	GRAPEVINE-COLLEYVILLE ISD	11	4,561	0.2	-	-	0.2	-
116905	GREENVILLE ISD	49	1,862	2.6	5.8	4.5	1.0	4.2
165902	GREENWOOD ISD	8	550	1.5	-	-	-	-
205902	GREGORY-PORTLAND ISD	-	1,407	-	-	-	-	-
147902	GROESBECK ISD	-	563	-	-	-	-	-
033901	GROOM ISD	-	45	-	-	-	-	-
228901	GROVETON ISD	-	218	-	-	-	-	-
098901	GROVER ISD	-	141	-	-	-	-	-
101843	GULF SHORES ACADEMY	-	2,459	-	-	-	-	-
091917	GUNTER ISD	-	262	-	-	-	-	-
047903	GUSTINE ISD	-	73	-	-	-	-	-
135001	GUTHRIE CSD	-	32	-	-	-	-	-
095903	HALE CENTER ISD	-	223	-	-	-	-	-
143901	HALLETTSVILLE ISD	-	397	-	-	-	-	-
102904	HALLSVILLE ISD	7	1,245	0.6	-	-	0.5	-
097902	HAMILTON ISD	-	297	-	-	-	-	-
127903	HAMLIN ISD	-	154	-	-	-	-	-
123914	HAMSHIRE-FANNETT ISD	-	619	-	-	-	-	-
219901	HAPPY ISD	-	81	-	-	-	-	-
146904	HARDIN ISD	-	413	-	-	-	-	-
100905	HARDIN-JEFFERSON ISD	7	700	1.0	-	-	1.0	-
015904	HARLANDALE ISD	59	4,430	1.3	-	1.4	-	1.3
102905	HARLETON ISD	-	203	-	-	-	-	-
031903	HARLINGEN CONS ISD	93	4,938	1.9	-	2.2	-	1.6
230905	HARMONY ISD	-	321	-	-	-	-	-
101846	HARMONY SCIENCE ACADEMY	-	83	-	-	-	-	-
086902	HARPER ISD	-	175	-	-	-	-	-
101811	HARRIS COUNTY JUVENILE JUSTICE CHA	-	1,707	-	-	-	-	-
244901	HARROLD ISD	-	36	-	-	-	-	-
035902	HART ISD	-	125	-	-	-	-	-
103902	HARTLEY ISD	-	56	-	-	-	-	-
104901	HASKELL CISD	-	196	-	-	-	-	-
250902	HAWKINS ISD	-	270	-	-	-	-	-
127904	HAWLEY ISD	-	232	-	-	-	-	-
105906	HAYS CONS ISD	8	2,632	0.3	-	-	-	-
198905	HEARNE ISD	-	331	-	-	-	-	-

Note. A dash (-) indicates data are not reported to protect student anonymity.

Table 3
Annual Dropout Rates, Grades 9-12, by Student Group, Texas Public Schools, 2002-03: District Listing

District number	District	All students			Rate by student group (%)			
		Dropouts	Total	Rate (%)	Afr. Am.	Hispanic	White	Econ. dis.
065902	HEDLEY ISD	-	57	-	-	-	-	-
101821	HEIGHTS CHARTER SCHOOL	-	314	-	-	-	-	-
202903	HEMPHILL ISD	-	314	-	-	-	-	-
237902	HEMPSTEAD ISD	-	441	-	-	-	-	-
201902	HENDERSON ISD	5	1,144	0.4	1.9	-	-	-
039902	HENRIETTA ISD	-	337	-	-	-	-	-
059901	HEREFORD ISD	29	1,232	2.4	-	2.7	1.5	3.2
208901	HERMLEIGH ISD	-	38	-	-	-	-	-
097903	HICO ISD	-	236	-	-	-	-	-
108905	HIDALGO ISD	10	847	1.2	-	1.2	-	0.9
148903	HIGGINS ISD	-	39	-	-	-	-	-
015803	HIGGS CARTER KING GIFTED & TALEN	-	34	-	-	-	-	-
084903	HIGH ISLAND ISD	-	132	-	-	-	-	-
177905	HIGHLAND ISD	-	77	-	-	-	-	-
057911	HIGHLAND PARK ISD (Dallas Co.)	-	1,879	-	-	-	-	-
188903	HIGHLAND PARK ISD (Potter Co.)	-	240	-	-	-	-	-
109904	HILLSBORO ISD	6	561	1.1	-	-	-	-
084908	HITCHCOCK ISD	-	376	-	-	-	-	-
014905	HOLLAND ISD	-	152	-	-	-	-	-
005902	HOLLIDAY ISD	-	322	-	-	-	-	-
163904	HONDO ISD	-	767	-	-	-	-	-
074907	HONEY GROVE ISD	-	213	-	-	-	-	-
057825	HONORS ACADEMY	118	2,440	4.8	5.5	4.9	4.2	4.7
019902	HOOKS ISD	-	376	-	-	-	-	-
101812	HOUSTON CAN ACADEMY CHARTER SCHOOL	46	642	7.2	5.9	9.4	-	5.2
101912	HOUSTON ISD	1,745	52,824	3.3	3.0	4.1	1.4	3.1
091905	HOWE ISD	-	331	-	-	-	-	-
109905	HUBBARD ISD	-	185	-	-	-	-	-
072908	HUCKABAY ISD	-	63	-	-	-	-	-
003902	HUDSON ISD	-	761	-	-	-	-	-
101925	HUFFMAN ISD	6	876	0.7	-	-	0.6	-
034903	HUGHES SPRINGS ISD	-	346	-	-	-	-	-
146905	HULL-DAISETTA ISD	-	212	-	-	-	-	-
101913	HUMBLE ISD	51	8,316	0.6	0.9	0.8	0.5	1.4
133902	HUNT ISD	-	103	-	-	-	-	-
003904	HUNTINGTON ISD	-	614	-	-	-	-	-
236902	HUNTSVILLE ISD	9	2,093	0.4	-	-	0.4	-
220916	HURST-EULESS-BEDFORD ISD	16	6,192	0.3	-	-	0.2	-
246906	HUTTO ISD	-	465	-	-	-	-	-
057818	I AM THAT I AM ACADEMY	-	101	-	-	-	-	-
152910	IDALOU ISD	-	262	-	-	-	-	-
120905	INDUSTRIAL ISD	-	325	-	-	-	-	-
205903	INGLESIDE ISD	6	677	0.9	-	2.4	-	-
133904	INGRAM ISD	-	599	-	-	-	-	-
057830	INSPIRED VISION ACADEMY	-	29	-	-	-	-	-
093903	IOLA ISD	-	136	-	-	-	-	-
243903	IOWA PARK CONS ISD	8	639	1.3	-	-	1.4	-
208903	IRA ISD	-	66	-	-	-	-	-
186903	IRAAN-SHEFFIELD ISD	-	296	-	-	-	-	-
018906	IREDELL ISD	-	64	-	-	-	-	-
118902	IRION CO ISD	-	145	-	-	-	-	-
057912	IRVING ISD	37	8,505	0.4	0.5	0.6	0.2	0.3
070907	ITALY ISD	-	224	-	-	-	-	-
109907	ITASCA ISD	-	212	-	-	-	-	-
119902	JACKSBORO ISD	-	356	-	-	-	-	-
037904	JACKSONVILLE ISD	-	1,389	-	-	-	-	-
101822	JAMIE'S HOUSE CHARTER SCHOOL	-	120	-	-	-	-	-
246907	JARRELL ISD	-	236	-	-	-	-	-
121904	JASPER ISD	5	925	0.5	-	-	-	-
132902	JAYTON-GIRARD ISD	-	53	-	-	-	-	-
057819	JEAN MASSIEU ACADEMY	-	32	-	-	-	-	-
155901	JEFFERSON ISD	-	500	-	-	-	-	-
101831	JESSE JACKSON ACADEMY	5	383	1.3	1.4	-	-	-
124901	JIM HOGG COUNTY ISD	6	376	1.6	-	1.7	-	-
221911	JIM NED CONS ISD	-	371	-	-	-	-	-

Note. A dash (-) indicates data are not reported to protect student anonymity.

Table 3

Annual Dropout Rates, Grades 9-12, by Student Group, Texas Public Schools, 2002-03: District Listing

District number	District	All students		Rate (%)	Rate by student group (%)			
		Dropouts	Total		Afr. Am.	Hispanic	White	Econ. dis.
210902	JOAQUIN ISD	-	191	-	-	-	-	-
015808	JOHN H WOOD CHARTER SCHOOL	5	618	0.8	-	-	-	-
016901	JOHNSON CITY ISD	-	235	-	-	-	-	-
050909	JONESBORO ISD	-	62	-	-	-	-	-
126905	JOSHUA ISD	14	1,409	1.0	-	-	1.1	-
007902	JOURDANTON ISD	5	498	1.0	-	1.6	-	-
101852	JUAN B GALAVIZ CHARTER SCHOOL	6	82	7.3	-	-	-	-
015822	JUBILEE ACADEMIC CENTER	-	85	-	-	-	-	-
015916	JUDSON ISD	43	5,291	0.8	0.4	0.9	1.2	0.8
134901	JUNCTION ISD	-	261	-	-	-	-	-
102901	KARNACK ISD	-	97	-	-	-	-	-
128901	KARNES CITY ISD	-	302	-	-	-	-	-
105801	KATHERINE ANNE PORTER SCHOOL	5	171	2.9	-	-	3.2	-
101914	KATY ISD	22	12,289	0.2	-	0.3	0.2	-
129903	KAUFMAN ISD	10	995	1.0	-	2.3	0.7	-
126906	KEENE ISD	-	222	-	-	-	-	-
220907	KELLER ISD	37	5,698	0.6	-	-	0.7	-
129904	KEMP ISD	-	562	-	-	-	-	-
128902	KENEDY ISD	7	398	1.8	-	1.7	-	-
113906	KENNARD ISD	-	103	-	-	-	-	-
220914	KENNEDEALE ISD	6	903	0.7	-	-	1.0	-
175907	KERENS ISD	-	220	-	-	-	-	-
248901	KERMIT ISD	-	409	-	-	-	-	-
133903	KERRVILLE ISD	9	1,671	0.5	-	-	-	-
092902	KILGORE ISD	8	1,173	0.7	-	-	-	-
014906	KILLEEN ISD	106	8,289	1.3	1.2	1.5	1.3	1.5
137901	KINGSVILLE ISD	41	1,585	2.6	-	2.7	-	2.0
101813	KIPP INC CHARTER	-	4	-	-	-	-	-
121905	KIRBYVILLE CISD	-	526	-	-	-	-	-
101915	KLEIN ISD	42	11,678	0.4	0.7	0.7	0.2	0.7
058905	KLONDIKE ISD	-	50	-	-	-	-	-
232901	KNIPPA ISD	-	63	-	-	-	-	-
138902	KNOX CITY-O'BRIEN CISD	-	110	-	-	-	-	-
018907	KOPPERL ISD	-	99	-	-	-	-	-
100903	KOUNTZE ISD	7	414	1.7	-	-	1.5	-
219905	KRESS ISD	-	104	-	-	-	-	-
061905	KRUM ISD	-	378	-	-	-	-	-
031905	LA FERIA ISD	9	808	1.1	-	1.1	-	0.9
075902	LA GRANGE ISD	7	672	1.0	-	-	-	-
108912	LA JOYA ISD	170	5,107	3.3	-	3.3	-	2.5
084904	LA MARQUE ISD	7	1,238	0.6	-	-	-	-
101916	LA PORTE ISD	22	2,428	0.9	-	-	0.9	2.0
254902	LA PRYOR ISD	-	125	-	-	-	-	-
161906	LA VEGA ISD	20	766	2.6	-	4.0	2.5	2.3
247903	LA VERNIA ISD	6	737	0.8	-	-	0.8	-
108914	LA VILLA ISD	5	217	2.3	-	2.3	-	-
015913	LACKLAND ISD	-	211	-	-	-	-	-
227912	LAGO VISTA ISD	-	364	-	-	-	-	-
061912	LAKE DALLAS ISD	8	962	0.8	-	-	0.9	-
227913	LAKE TRAVIS ISD	-	1,380	-	-	-	-	-
220910	LAKE WORTH ISD	21	616	3.4	-	3.8	2.9	2.4
079901	LAMAR CONSOLIDATED ISD	40	5,122	0.8	1.3	1.2	-	0.7
058906	LAMESA ISD	8	713	1.1	-	1.5	-	-
141901	LAMPASAS ISD	7	1,115	0.6	-	-	0.8	-
057913	LANCASTER ISD	7	1,434	0.5	0.5	-	-	-
201903	LANEVILLE ISD	-	95	-	-	-	-	-
107910	LAPOYNOR ISD	-	146	-	-	-	-	-
240901	LAREDO ISD	121	6,055	2.0	-	2.0	-	1.6
113905	LATEXO ISD	-	169	-	-	-	-	-
185904	LAZBUDDIE ISD	-	65	-	-	-	-	-
193902	LEAKEY ISD	-	104	-	-	-	-	-
246913	LEANDER ISD	15	4,773	0.3	-	0.7	0.3	-
090902	LEFORS ISD	-	66	-	-	-	-	-
187906	LEGGETT ISD	-	95	-	-	-	-	-
145911	LEON ISD	-	230	-	-	-	-	-

Note. A dash (-) indicates data are not reported to protect student anonymity.

Table 3

Annual Dropout Rates, Grades 9-12, by Student Group, Texas Public Schools, 2002-03: District Listing

District number	District	All students			Rate by student group (%)			
		Dropouts	Total	Rate (%)	Afr. Am.	Hispanic	White	Econ. dis.
074909	LEONARD ISD	-	245	-	-	-	-	-
110902	LEVELLAND ISD	7	1,004	0.7	-	1.3	-	-
201904	LEVERETTS CHAPEL ISD	-	71	-	-	-	-	-
061902	LEWISVILLE ISD	66	12,592	0.5	1.0	1.8	0.3	1.2
144902	LEXINGTON ISD	-	340	-	-	-	-	-
246908	LIBERTY HILL ISD	-	557	-	-	-	-	-
146906	LIBERTY ISD	5	792	0.6	-	-	-	-
019908	LIBERTY-EYLAU ISD	6	980	0.6	-	-	-	-
057807	LIFE CHARTER SCHOOL	-	137	-	-	-	-	-
212903	LINDALE ISD	-	943	-	-	-	-	-
034905	LINDEN-KILDARE CONS ISD	-	297	-	-	-	-	-
049907	LINDSAY ISD	-	167	-	-	-	-	-
072909	LINGLEVILLE ISD	-	75	-	-	-	-	-
111902	LIPAN ISD	-	108	-	-	-	-	-
181908	LITTLE CYPRESS-MAURICEVILLE CISD	-	1,263	-	-	-	-	-
061914	LITTLE ELM ISD	-	705	-	-	-	-	-
140904	LITTLEFIELD ISD	9	520	1.7	-	2.4	-	-
187907	LIVINGSTON ISD	-	1,427	-	-	-	-	-
150901	LLANO ISD	6	562	1.1	-	-	-	-
028902	LOCKHART ISD	27	1,535	1.8	-	3.2	0.7	1.9
077902	LOCKNEY ISD	-	224	-	-	-	-	-
160905	LOHN ISD	-	60	-	-	-	-	-
141902	LOMETA ISD	-	115	-	-	-	-	-
116906	LONE OAK ISD	-	298	-	-	-	-	-
092903	LONGVIEW ISD	23	2,585	0.9	1.1	-	0.8	0.9
083902	LOOP ISD	-	39	-	-	-	-	-
168902	LORAIN ISD	-	56	-	-	-	-	-
161907	LORENA ISD	-	570	-	-	-	-	-
054902	LORENZO ISD	-	114	-	-	-	-	-
031906	LOS FRESNOS CONS ISD	34	2,198	1.5	-	1.5	-	1.0
241906	LOUISE ISD	-	181	-	-	-	-	-
113903	LOVELADY ISD	-	183	-	-	-	-	-
152901	LUBBOCK ISD	132	9,062	1.5	1.6	2.4	0.6	1.4
152906	LUBBOCK-COOPER ISD	5	681	0.7	-	-	-	-
127905	LUEDERS-AVOCA ISD	-	63	-	-	-	-	-
003903	LUFKIN ISD	36	2,558	1.4	1.3	1.9	1.3	1.4
028903	LULING ISD	6	481	1.2	-	2.1	-	-
100907	LUMBERTON ISD	6	1,046	0.6	-	-	0.5	-
245902	LYFORD CISD	-	502	-	-	-	-	-
007904	LYTLE ISD	-	465	-	-	-	-	-
129905	MABANK ISD	-	1,021	-	-	-	-	-
154901	MADISONVILLE CONS ISD	-	602	-	-	-	-	-
170906	MAGNOLIA ISD	26	2,561	1.0	-	1.8	0.9	2.0
107906	MALAKOFF ISD	-	392	-	-	-	-	-
227907	MANOR ISD	33	858	3.8	5.9	4.9	-	3.6
220908	MANSFIELD ISD	22	5,562	0.4	-	0.9	0.3	0.6
022902	MARATHON ISD	-	26	-	-	-	-	-
027904	MARBLE FALLS ISD	6	1,139	0.5	-	-	-	-
189901	MARFA ISD	-	148	-	-	-	-	-
094904	MARION ISD	-	439	-	-	-	-	-
073903	MARLIN ISD	6	514	1.2	-	-	-	-
102902	MARSHALL ISD	28	2,031	1.4	2.6	-	0.5	1.4
161908	MART ISD	-	231	-	-	-	-	-
234905	MARTINS MILL ISD	-	152	-	-	-	-	-
174909	MARTINSVILLE ISD	-	103	-	-	-	-	-
157901	MASON ISD	-	228	-	-	-	-	-
220909	MASONIC HOME ISD	-	63	-	-	-	-	-
205904	MATHIS ISD	10	618	1.6	-	1.4	-	1.5
019903	MAUD ISD	-	155	-	-	-	-	-
025905	MAY ISD	-	92	-	-	-	-	-
070915	MAYPEARL ISD	-	294	-	-	-	-	-
108906	MCALLEN ISD	124	6,808	1.8	-	2.0	0.8	1.8
231901	MCCAMEY ISD	-	164	-	-	-	-	-
161909	MCGREGOR ISD	-	359	-	-	-	-	-
043907	MCKINNEY ISD	21	3,910	0.5	-	1.6	0.2	-

Note. A dash (-) indicates data are not reported to protect student anonymity.

Table 3

Annual Dropout Rates, Grades 9-12, by Student Group, Texas Public Schools, 2002-03: District Listing

District number	District	All students			Rate by student group (%)			
		Dropouts	Total	Rate (%)	Afr. Am.	Hispanic	White	Econ. dis.
090903	MCLEAN ISD	-	60	-	-	-	-	-
034906	MCLEOD ISD	-	174	-	-	-	-	-
162904	MCMULLEN COUNTY ISD	-	66	-	-	-	-	-
223902	MEADOW ISD	-	91	-	-	-	-	-
010901	MEDINA ISD	-	148	-	-	-	-	-
163908	MEDINA VALLEY ISD	5	1,026	0.5	-	-	-	-
005903	MEGARGEL ISD	-	36	-	-	-	-	-
096904	MEMPHIS ISD	-	144	-	-	-	-	-
164901	MENARD ISD	-	147	-	-	-	-	-
108907	MERCEDES ISD	22	1,456	1.5	-	1.5	-	1.2
018902	MERIDIAN ISD	-	178	-	-	-	-	-
221904	MERKEL ISD	-	472	-	-	-	-	-
057914	MESQUITE ISD	46	10,892	0.4	0.5	0.4	0.4	0.4
147903	MEXIA ISD	5	716	0.7	-	-	-	-
197902	MIAMI ISD	-	65	-	-	-	-	-
108804	MID-VALLEY ACADEMY	8	399	2.0	-	2.1	-	-
165901	MIDLAND ISD	68	6,792	1.0	2.1	1.1	0.7	1.3
070908	MIDLOTHIAN ISD	-	1,527	-	-	-	-	-
039905	MIDWAY ISD (Clay Co.)	-	53	-	-	-	-	-
161903	MIDWAY ISD (McLennan Co.)	6	1,964	0.3	-	-	-	-
166903	MILANO ISD	-	147	-	-	-	-	-
175910	MILDRED ISD	-	206	-	-	-	-	-
200902	MILES ISD	-	161	-	-	-	-	-
070909	MILFORD ISD	-	62	-	-	-	-	-
112907	MILLER GROVE ISD	-	95	-	-	-	-	-
184904	MILLSAP ISD	-	300	-	-	-	-	-
250903	MINEOLA ISD	-	475	-	-	-	-	-
182903	MINERAL WELLS ISD	5	1,110	0.5	-	-	-	-
108908	MISSION CONS ISD	50	3,630	1.4	-	1.4	-	1.2
238902	MONAHANS-WICKETT-PYOTE ISD	-	668	-	-	-	-	-
170903	MONTGOMERY ISD	-	1,268	-	-	-	-	-
161910	MOODY ISD	5	275	1.8	-	-	-	-
209902	MORAN ISD	-	43	-	-	-	-	-
018903	MORGAN ISD	-	45	-	-	-	-	-
040901	MORTON ISD	6	198	3.0	-	3.5	-	-
173901	MOTLEY COUNTY ISD	-	53	-	-	-	-	-
143902	MOULTON ISD	-	125	-	-	-	-	-
201907	MOUNT ENTERPRISE ISD	-	124	-	-	-	-	-
225902	MOUNT PLEASANT ISD	-	1,415	-	-	-	-	-
080901	MOUNT VERNON ISD	-	499	-	-	-	-	-
049902	MUENSTER ISD	-	153	-	-	-	-	-
009901	MULESHOE ISD	5	438	1.1	-	1.9	-	-
167902	MULLIN ISD	-	60	-	-	-	-	-
198906	MUMFORD ISD	-	82	-	-	-	-	-
138903	MUNDAY ISD	-	134	-	-	-	-	-
174904	NACOGDOCHES ISD	21	2,011	1.0	1.0	3.0	-	1.6
046801	NANCY NEY CHARTER SCHOOL	8	160	5.0	-	6.3	-	-
163903	NATALIA ISD	6	346	1.7	-	2.4	-	-
094903	NAVARRO ISD	-	357	-	-	-	-	-
093904	NAVASOTA ISD	5	929	0.5	-	-	-	-
035903	NAZARETH ISD	-	72	-	-	-	-	-
001906	NECHES ISD	-	108	-	-	-	-	-
123905	NEDERLAND ISD	10	1,604	0.6	-	-	0.4	-
079906	NEEDVILLE ISD	-	782	-	-	-	-	-
019905	NEW BOSTON ISD	-	474	-	-	-	-	-
046901	NEW BRAUNFELS ISD	17	2,117	0.8	-	1.6	-	-
170908	NEW CANEY ISD	13	2,004	0.6	-	-	0.7	1.7
152902	NEW DEAL ISD	-	230	-	-	-	-	-
230906	NEW DIANA ISD	-	282	-	-	-	-	-
153905	NEW HOME ISD	-	69	-	-	-	-	-
037908	NEW SUMMERFIELD ISD	-	110	-	-	-	-	-
236901	NEW WAVERLY ISD	-	282	-	-	-	-	-
252902	NEWCASTLE ISD	-	66	-	-	-	-	-
176902	NEWTON ISD	-	388	-	-	-	-	-
089903	NIXON-SMILEY CONS ISD	-	295	-	-	-	-	-

Note. A dash (-) indicates data are not reported to protect student anonymity.

Table 3

Annual Dropout Rates, Grades 9-12, by Student Group, Texas Public Schools, 2002-03: District Listing

District number	District	All students		Rate (%)	Rate by student group (%)			
		Dropouts	Total		Afr. Am.	His-panic	White	Econ. dis.
169902	NOCONA ISD	6	289	2.1	-	-	2.1	-
062902	NORDHEIM ISD	-	53	-	-	-	-	-
145906	NORMANGEE ISD	-	202	-	-	-	-	-
015910	NORTH EAST ISD	108	17,369	0.6	0.8	0.8	0.4	0.8
101909	NORTH FOREST ISD	40	3,028	1.3	1.1	2.0	-	0.8
057803	NORTH HILLS SCHOOL	-	219	-	-	-	-	-
112906	NORTH HOPKINS ISD	-	143	-	-	-	-	-
101834	NORTH HOUSTON H S FOR BUSINESS	19	363	5.2	5.1	5.9	-	-
139911	NORTH LAMAR ISD	-	1,019	-	-	-	-	-
154903	NORTH ZULCH ISD	-	130	-	-	-	-	-
015915	NORTHSIDE ISD (Bexar Co.)	284	21,633	1.3	1.2	1.7	0.8	1.4
244905	NORTHSIDE ISD (Wilbarger Co.)	-	51	-	-	-	-	-
061911	NORTHWEST ISD	-	1,898	-	-	-	-	-
042906	NOVICE ISD	-	51	-	-	-	-	-
069902	NUECES CANYON CISD	-	115	-	-	-	-	-
227804	NYOS CHARTER SCHOOL	-	75	-	-	-	-	-
153903	O'DONNELL ISD	-	116	-	-	-	-	-
145907	OAKWOOD ISD	-	95	-	-	-	-	-
205905	ODEM-EDROY ISD	-	349	-	-	-	-	-
050904	OGLESBY ISD	-	48	-	-	-	-	-
252903	OLNEY ISD	-	254	-	-	-	-	-
140905	OLTON ISD	-	255	-	-	-	-	-
187910	ONALASKA ISD	-	84	-	-	-	-	-
108801	ONE STOP MULTISERVICE CHARTER SCHO	35	891	3.9	-	3.8	-	3.6
125903	ORANGE GROVE ISD	-	480	-	-	-	-	-
181905	ORANGEFIELD ISD	-	534	-	-	-	-	-
230903	ORE CITY ISD	-	246	-	-	-	-	-
201908	OVERTON ISD	-	147	-	-	-	-	-
051901	PADUCAH ISD	-	117	-	-	-	-	-
104907	PAINT CREEK ISD	-	56	-	-	-	-	-
048903	PAINT ROCK ISD	-	68	-	-	-	-	-
158905	PALACIOS ISD	5	525	1.0	-	2.0	-	1.8
001907	PALESTINE ISD	18	1,128	1.6	1.9	3.9	-	1.4
070910	PALMER ISD	-	318	-	-	-	-	-
090904	PAMPA ISD	22	1,186	1.9	-	2.8	1.4	2.1
033902	PANHANDLE ISD	5	218	2.3	-	-	2.5	-
183801	PANOLA CHARTER SCHOOL	21	151	13.9	22.7	100.0	8.9	13.6
042905	PANTHER CREEK CONS ISD	-	73	-	-	-	-	-
072801	PARADIGM ACCELERATED SCHOOL	5	91	5.5	-	-	-	-
249906	PARADISE ISD	-	325	-	-	-	-	-
139909	PARIS ISD	8	1,040	0.8	-	-	-	1.6
101917	PASADENA ISD	208	11,908	1.7	1.4	1.9	1.6	2.0
071803	PASO DEL NORTE ACADEMY	13	355	3.7	-	3.6	-	4.2
063906	PATTON SPRINGS ISD	-	54	-	-	-	-	-
020908	PEARLAND ISD	11	3,520	0.3	-	-	0.3	-
082903	PEARSALL ISD	-	642	-	-	-	-	-
184908	PEASTER ISD	-	315	-	-	-	-	-
195901	PECOS-BARSTOW-TOYAH ISD	6	782	0.8	-	0.8	-	-
057802	PEGASUS CHARTER SCHOOL	-	101	-	-	-	-	-
109914	PENELOPE ISD	-	70	-	-	-	-	-
119903	PERRIN-WHITT CONS ISD	-	106	-	-	-	-	-
179901	PERRYTON ISD	9	614	1.5	-	2.5	-	-
095904	PETERSBURG ISD	-	121	-	-	-	-	-
039903	PETROLIA ISD	-	160	-	-	-	-	-
013903	PETTUS ISD	-	170	-	-	-	-	-
172905	PEWITT ISD	-	287	-	-	-	-	-
227904	PFLUGERVILLE ISD	12	4,720	0.3	-	0.6	-	-
108909	PHARR-SAN JUAN-ALAMO ISD	52	6,662	0.8	-	0.8	-	0.6
061903	PILOT POINT ISD	-	444	-	-	-	-	-
092904	PINE TREE ISD	6	1,556	0.4	-	-	0.4	-
032902	PITTSBURG ISD	5	658	0.8	-	-	-	-
251902	PLAINS ISD	-	162	-	-	-	-	-
095905	PLAINVIEW ISD	31	1,837	1.7	-	2.0	0.9	-
043910	PLANO ISD	69	14,979	0.5	0.7	1.8	0.3	1.0
019912	PLEASANT GROVE ISD	-	673	-	-	-	-	-

Note. A dash (-) indicates data are not reported to protect student anonymity.

Table 3

Annual Dropout Rates, Grades 9-12, by Student Group, Texas Public Schools, 2002-03: District Listing

District number	District	All students		Rate (%)	Rate by student group (%)			
		Dropouts	Total		Afr. Am.	Hispanic	White	Econ. dis.
007905	PLEASANTON ISD	10	1,123	0.9	-	1.2	-	1.1
117904	PLEMONS-STINNETT-PHILLIPS CONS ISD	-	250	-	-	-	-	-
031909	POINT ISABEL ISD	-	644	-	-	-	-	-
061906	PONDER ISD	-	240	-	-	-	-	-
184901	POOLVILLE ISD	-	161	-	-	-	-	-
015801	POR VIDA ACAD CHARTER H S	20	579	3.5	-	3.8	-	3.1
178908	PORT ARANSAS ISD	-	181	-	-	-	-	-
123907	PORT ARTHUR ISD	68	2,875	2.4	2.5	3.0	2.0	2.3
123908	PORT NECHES-GROVES ISD	-	1,693	-	-	-	-	-
015814	POSITIVE SOLUTIONS CHARTER SCHOOL	27	487	5.5	-	5.8	-	3.5
085902	POST ISD	-	436	-	-	-	-	-
007906	POTEET ISD	5	518	1.0	-	1.2	-	-
247904	POTH ISD	-	207	-	-	-	-	-
091913	POTTSBORO ISD	-	459	-	-	-	-	-
028906	PRAIRIE LEA ISD	-	53	-	-	-	-	-
169909	PRAIRIE VALLEY ISD	-	33	-	-	-	-	-
139912	PRAIRILAND ISD	-	339	-	-	-	-	-
125905	PREMONT ISD	5	355	1.4	-	-	-	-
189902	PRESIDIO ISD	13	443	2.9	-	3.0	-	2.5
167904	PRIDDY ISD	-	39	-	-	-	-	-
043911	PRINCETON ISD	-	733	-	-	-	-	-
108910	PROGRESO ISD	17	611	2.8	-	2.8	-	2.3
043912	PROSPER ISD	-	368	-	-	-	-	-
099903	QUANAH ISD	-	192	-	-	-	-	-
034907	QUEEN CITY ISD	-	406	-	-	-	-	-
116908	QUINLAN ISD	18	986	1.8	-	-	1.6	2.0
250904	QUITMAN ISD	-	398	-	-	-	-	-
015815	RADIANCE ACADEMY OF LEARNING	-	100	-	-	-	-	-
190903	RAINS ISD	-	486	-	-	-	-	-
054903	RALLS ISD	-	189	-	-	-	-	-
234801	RANCH ACADEMY	-	266	-	-	-	-	-
015906	RANDOLPH FIELD ISD	-	324	-	-	-	-	-
067907	RANGER ISD	-	146	-	-	-	-	-
231902	RANKIN ISD	-	96	-	-	-	-	-
101806	RAUL YZAGUIRRE SCHOOL FOR SUCCESS	6	193	3.1	-	3.2	-	-
236801	RAVEN SCHOOL	-	486	-	-	-	-	-
245903	RAYMONDVILLE ISD	17	823	2.1	-	2.2	-	1.7
192901	REAGAN COUNTY ISD	-	307	-	-	-	-	-
070911	RED OAK ISD	-	1,566	-	-	-	-	-
019906	REDWATER ISD	-	390	-	-	-	-	-
196903	REFUGIO ISD	-	265	-	-	-	-	-
045903	RICE CONS ISD	-	558	-	-	-	-	-
175911	RICE ISD	-	197	-	-	-	-	-
188801	RICHARD MILBURN ACADEMY - AMARILLO	9	204	4.4	-	-	5.1	-
123804	RICHARD MILBURN ACADEMY - BEAUMONT	15	286	5.2	5.7	-	-	-
178804	RICHARD MILBURN ACADEMY - CORPUS C	-	273	-	-	-	-	-
152801	RICHARD MILBURN ACADEMY - LUBBOCK	28	287	9.8	-	11.3	7.0	-
165801	RICHARD MILBURN ACADEMY - MIDLAND	5	268	1.9	-	-	-	-
014801	RICHARD MILBURN ACADEMY-KILLEEN	-	343	-	-	-	-	-
093905	RICHARDS ISD	-	61	-	-	-	-	-
057916	RICHARDSON ISD	49	10,584	0.5	0.8	1.3	0.1	0.7
206902	RICHLAND SPRINGS ISD	-	54	-	-	-	-	-
161912	RIESEL ISD	-	194	-	-	-	-	-
214901	RIO GRANDE CITY CISD	70	2,438	2.9	-	2.9	-	2.4
031911	RIO HONDO ISD	-	631	-	-	-	-	-
126907	RIO VISTA ISD	-	301	-	-	-	-	-
067908	RISING STAR ISD	-	86	-	-	-	-	-
188902	RIVER ROAD ISD	-	497	-	-	-	-	-
194903	RIVERCREST ISD	-	229	-	-	-	-	-
137903	RIVIERA ISD	-	240	-	-	-	-	-
041902	ROBERT LEE ISD	-	110	-	-	-	-	-
161922	ROBINSON ISD	-	712	-	-	-	-	-
178909	ROBSTOWN ISD	17	1,151	1.5	-	1.5	-	1.4
076903	ROBY CONS ISD	-	101	-	-	-	-	-
160904	ROCHELLE ISD	-	76	-	-	-	-	-

Note. A dash (-) indicates data are not reported to protect student anonymity.

Table 3

Annual Dropout Rates, Grades 9-12, by Student Group, Texas Public Schools, 2002-03: District Listing

District number	District	All students		Rate (%)	Rate by student group (%)			
		Dropouts	Total		Afr. Am.	His-panic	White	Econ. dis.
104902	ROCHESTER COUNTY LINE ISD	-	47	-	-	-	-	-
166904	ROCKDALE ISD	5	622	0.8	-	-	-	-
069901	ROCKSPRINGS ISD	-	120	-	-	-	-	-
199901	ROCKWALL ISD	23	2,974	0.8	-	2.1	0.6	-
014907	ROGERS ISD	-	325	-	-	-	-	-
214903	ROMA ISD	88	1,697	5.2	-	5.2	-	3.8
152908	ROOSEVELT ISD	-	386	-	-	-	-	-
110905	ROPES ISD	-	107	-	-	-	-	-
177901	ROSCOE ISD	-	144	-	-	-	-	-
073905	ROSEBUD-LOTT ISD	-	355	-	-	-	-	-
076904	ROTAN ISD	-	147	-	-	-	-	-
246909	ROUND ROCK ISD	55	10,245	0.5	0.5	0.8	0.5	0.8
075908	ROUND TOP-CARMINE ISD	-	77	-	-	-	-	-
139908	ROXTON ISD	-	81	-	-	-	-	-
237905	ROYAL ISD	-	419	-	-	-	-	-
199902	ROYSE CITY ISD	17	718	2.4	-	3.4	2.2	-
104903	RULE ISD	-	62	-	-	-	-	-
128903	RUNGE ISD	-	78	-	-	-	-	-
037907	RUSK ISD	-	595	-	-	-	-	-
057820	RYLIE FAITH FAMILY ACADEMY	-	185	-	-	-	-	-
091914	S AND S CONS ISD	-	315	-	-	-	-	-
232902	SABINAL ISD	-	167	-	-	-	-	-
092906	SABINE ISD	5	474	1.1	-	-	1.3	-
123913	SABINE PASS ISD	-	80	-	-	-	-	-
169911	SAINT JO ISD	-	150	-	-	-	-	-
014908	SALADO ISD	-	342	-	-	-	-	-
112909	SALTILLO ISD	-	82	-	-	-	-	-
074917	SAM RAYBURN ISD	5	143	3.5	-	-	3.6	-
044904	SAMNORWOOD ISD	-	34	-	-	-	-	-
226903	SAN ANGELO ISD	89	5,109	1.7	2.2	2.4	1.1	1.3
015817	SAN ANTONIO CAN HIGH SCHOOL	14	792	1.8	-	1.9	-	1.8
015907	SAN ANTONIO ISD	304	17,018	1.8	1.4	1.9	0.9	1.4
015820	SAN ANTONIO SCHOOL FOR INQUIRY & C	-	61	-	-	-	-	-
015823	SAN ANTONIO TECHNOLOGY ACADEMY	38	394	9.6	-	9.9	-	11.3
203901	SAN AUGUSTINE ISD	-	352	-	-	-	-	-
031912	SAN BENITO CONS ISD	24	2,792	0.9	-	0.9	-	0.8
066902	SAN DIEGO ISD	-	518	-	-	-	-	-
071904	SAN ELIZARIO ISD	7	1,129	0.6	-	0.6	-	0.6
233901	SAN FELIPE-DEL RIO CONS ISD	53	2,890	1.8	-	2.0	-	2.0
214902	SAN ISIDRO ISD	-	85	-	-	-	-	-
105902	SAN MARCOS CONS ISD	40	2,197	1.8	-	2.0	1.3	1.4
245904	SAN PERLITA ISD	-	86	-	-	-	-	-
206901	SAN SABA ISD	-	235	-	-	-	-	-
058909	SANDS CISD	-	93	-	-	-	-	-
117903	SANFORD ISD	-	352	-	-	-	-	-
061908	SANGER ISD	-	752	-	-	-	-	-
042903	SANTA ANNA ISD	-	88	-	-	-	-	-
084909	SANTA FE ISD	14	1,470	1.0	-	-	0.8	-
137904	SANTA GERTRUDIS ISD	-	185	-	-	-	-	-
031913	SANTA MARIA ISD	-	180	-	-	-	-	-
031914	SANTA ROSA ISD	-	349	-	-	-	-	-
182904	SANTO ISD	-	163	-	-	-	-	-
074911	SAVOY ISD	-	118	-	-	-	-	-
094902	SCHERTZ-CIBOLO-U CITY ISD	14	2,348	0.6	-	0.9	0.5	1.3
207901	SCHLEICHER ISD	-	202	-	-	-	-	-
015806	SCHOOL OF EXCELLENCE IN EDUCATION	-	93	-	-	-	-	-
075903	SCHULENBURG ISD	-	246	-	-	-	-	-
129910	SCURRY-ROSSER ISD	-	266	-	-	-	-	-
083901	SEAGRAVES ISD	-	199	-	-	-	-	-
008902	SEALY ISD	-	705	-	-	-	-	-
094901	SEGUIN ISD	60	2,491	2.4	-	3.4	1.1	2.5
083903	SEMINOLE ISD	6	675	0.9	-	-	-	-
108805	SENTRY TECHNOLOGY PREP SCHOOL	8	387	2.1	-	2.1	-	-
012901	SEYMOUR ISD	-	219	-	-	-	-	-
152909	SHALLOWATER ISD	-	384	-	-	-	-	-

Note. A dash (-) indicates data are not reported to protect student anonymity.

Table 3
Annual Dropout Rates, Grades 9-12, by Student Group, Texas Public Schools, 2002-03: District Listing

District number	District	All students			Rate by student group (%)			
		Dropouts	Total	Rate (%)	Afr. Am.	Hispanic	White	Econ. dis.
242902	SHAMROCK ISD	-	151	-	-	-	-	-
108911	SHARYLAND ISD	16	1,847	0.9	-	1.1	-	0.9
210903	SHELBYVILLE ISD	-	222	-	-	-	-	-
101924	SHELDON ISD	30	1,221	2.5	1.7	2.6	3.0	0.9
204904	SHEPHERD ISD	-	571	-	-	-	-	-
091906	SHERMAN ISD	20	1,983	1.0	1.8	-	0.9	0.8
143903	SHINER ISD	-	160	-	-	-	-	-
047905	SIDNEY ISD	-	59	-	-	-	-	-
115902	SIERRA BLANCA ISD	-	41	-	-	-	-	-
100904	SILSBEE ISD	-	977	-	-	-	-	-
023902	SILVERTON ISD	-	75	-	-	-	-	-
019909	SIMMS ISD	-	198	-	-	-	-	-
205906	SINTON ISD	5	796	0.6	-	-	-	-
013905	SKIDMORE-TYNAN ISD	-	230	-	-	-	-	-
152903	SLATON ISD	-	428	-	-	-	-	-
249908	SLIDELL ISD	-	114	-	-	-	-	-
001909	SLOCUM ISD	-	109	-	-	-	-	-
011904	SMITHVILLE ISD	6	597	1.0	-	-	-	-
110906	SMYER ISD	-	133	-	-	-	-	-
026903	SNOOK ISD	-	153	-	-	-	-	-
208902	SNYDER ISD	-	845	-	-	-	-	-
071909	SOCORRO ISD	41	8,907	0.5	-	0.5	-	0.3
015909	SOMERSET ISD	16	891	1.8	-	1.9	-	1.8
026902	SOMERVILLE ISD	-	255	-	-	-	-	-
218901	SONORA ISD	-	269	-	-	-	-	-
152803	SOUTH PLAINS ACADEMY	6	324	1.9	-	-	-	-
015908	SOUTH SAN ANTONIO ISD	69	2,816	2.5	-	2.5	-	2.0
031916	SOUTH TEXAS ISD	7	1,852	0.4	-	0.5	-	-
085903	SOUTHLAND ISD	-	56	-	-	-	-	-
015917	SOUTHSIDE ISD	18	1,386	1.3	-	1.4	-	0.8
101838	SOUTHWEST HIGH SCHOOL	72	774	9.3	4.6	12.0	-	5.6
015912	SOUTHWEST ISD	50	2,919	1.7	-	1.8	1.8	1.7
015807	SOUTHWEST PREPARATORY SCHOOL	68	1,811	3.8	3.4	3.2	5.8	2.4
140906	SPADE ISD	-	64	-	-	-	-	-
098904	SPEARMAN ISD	-	233	-	-	-	-	-
170907	SPLENDORA ISD	-	837	-	-	-	-	-
101920	SPRING BRANCH ISD	71	9,502	0.7	-	1.5	0.1	0.9
092907	SPRING HILL ISD	-	509	-	-	-	-	-
101919	SPRING ISD	44	7,704	0.6	0.8	0.7	0.4	1.0
140907	SPRINGLAKE-EARTH ISD	-	101	-	-	-	-	-
184902	SPRINGTOWN ISD	11	1,243	0.9	-	-	0.8	-
063903	SPUR ISD	-	82	-	-	-	-	-
229905	SPURGER ISD	-	134	-	-	-	-	-
079910	STAFFORD MUNICIPAL SCHOOL DISTRICT	11	829	1.3	-	3.1	-	-
127906	STAMFORD ISD	-	234	-	-	-	-	-
156902	STANTON ISD	-	263	-	-	-	-	-
227814	STAR CHARTER SCHOOL	-	58	-	-	-	-	-
167903	STAR ISD	-	69	-	-	-	-	-
072903	STEPHENVILLE	-	1,141	-	-	-	-	-
216901	STERLING CITY ISD	-	115	-	-	-	-	-
247906	STOCKDALE ISD	-	257	-	-	-	-	-
211902	STRATFORD ISD	-	180	-	-	-	-	-
182905	STRAWN ISD	-	78	-	-	-	-	-
140908	SUDAN ISD	-	143	-	-	-	-	-
112910	SULPHUR BLUFF ISD	-	76	-	-	-	-	-
112901	SULPHUR SPRINGS ISD	-	1,261	-	-	-	-	-
110907	SUNDOWN ISD	-	166	-	-	-	-	-
171902	SUNRAY ISD	-	154	-	-	-	-	-
020906	SWEENEY ISD	-	725	-	-	-	-	-
177902	SWEETWATER ISD	-	745	-	-	-	-	-
205907	TAFT ISD	-	653	-	-	-	-	-
153904	TAHOKA ISD	-	279	-	-	-	-	-
146907	TARKINGTON ISD	-	542	-	-	-	-	-
201910	TATUM ISD	-	404	-	-	-	-	-
246911	TAYLOR ISD	9	1,050	0.9	-	1.7	-	-

Note. A dash (-) indicates data are not reported to protect student anonymity.

Table 3

Annual Dropout Rates, Grades 9-12, by Student Group, Texas Public Schools, 2002-03: District Listing

District number	District	All students		Rate (%)	Rate by student group (%)			
		Dropouts	Total		Afr. Am.	His-panic	White	Econ. dis.
081904	TEAGUE ISD	-	410	-	-	-	-	-
108802	TECHNOLOGY EDUCATION CHARTER HIGH	5	200	2.5	-	2.5	-	3.3
014909	TEMPLE ISD	8	2,473	0.3	-	-	-	0.8
210904	TENAHA ISD	-	130	-	-	-	-	-
022004	TERLINGUA CSD	-	60	-	-	-	-	-
222901	TERRELL COUNTY ISD	-	84	-	-	-	-	-
129906	TERRELL ISD	-	1,458	-	-	-	-	-
019907	TEXARKANA ISD	-	1,717	-	-	-	-	-
084906	TEXAS CITY ISD	32	1,734	1.8	3.1	1.7	1.5	2.4
227805	TEXAS EMPOWERMENT ACADEMY	-	28	-	-	-	-	-
170801	TEXAS SERENITY ACADEMY	-	25	-	-	-	-	-
211901	TEXHOMA ISD	-	42	-	-	-	-	-
056902	TEXLINE ISD	-	41	-	-	-	-	-
220806	THERESA B LEE ACADEMY	-	351	-	-	-	-	-
166905	THORNDALE ISD	-	192	-	-	-	-	-
246912	THRALL ISD	-	189	-	-	-	-	-
149902	THREE RIVERS ISD	-	252	-	-	-	-	-
224901	THROCKMORTON ISD	-	69	-	-	-	-	-
158902	TIDEHAVEN ISD	-	292	-	-	-	-	-
210905	TIMPSON ISD	-	222	-	-	-	-	-
111903	TOLAR ISD	-	177	-	-	-	-	-
091918	TOM BEAN ISD	-	291	-	-	-	-	-
101921	TOMBALL ISD	9	2,590	0.3	-	-	0.3	-
071908	TORNILLO ISD	-	307	-	-	-	-	-
014803	TOVAS-TACTILE ORAL VISUAL ALTERNAT	-	43	-	-	-	-	-
014802	TRANSFORMATIVE CHARTER ACADEMY	16	263	6.1	7.3	-	-	-
220801	TREETOPS SCHOOL INTERNATIONAL	-	136	-	-	-	-	-
221905	TRENT ISD	-	51	-	-	-	-	-
074912	TRENTON ISD	-	147	-	-	-	-	-
107907	TRINIDAD ISD	-	99	-	-	-	-	-
228903	TRINITY ISD	-	423	-	-	-	-	-
212904	TROUP ISD	-	312	-	-	-	-	-
014910	TROY ISD	-	407	-	-	-	-	-
219903	TULIA ISD	9	398	2.3	-	-	-	3.3
178912	TULOSO-MIDWAY ISD	-	1,141	-	-	-	-	-
096905	TURKEY-QUITAQUE ISD	-	84	-	-	-	-	-
212905	TYLER ISD	86	5,125	1.7	2.2	2.2	0.8	1.8
230908	UNION GROVE ISD	-	224	-	-	-	-	-
230904	UNION HILL ISD	-	120	-	-	-	-	-
240903	UNITED ISD	46	7,734	0.6	-	0.6	-	0.5
057808	UNIVERSAL ACADEMY	-	92	-	-	-	-	-
227806	UNIVERSITY CHARTER SCHOOL	-	675	-	-	-	-	-
232904	UTOPIA ISD	-	84	-	-	-	-	-
232903	UVALDE CONS ISD	25	1,581	1.6	-	1.8	-	1.8
122902	VALENTINE ISD	-	27	-	-	-	-	-
031801	VALLEY HIGH	-	646	-	-	-	-	-
018904	VALLEY MILLS ISD	-	166	-	-	-	-	-
049903	VALLEY VIEW ISD (Cooke Co.)	-	220	-	-	-	-	-
108916	VALLEY VIEW ISD (Hidalgo Co.)	6	715	0.8	-	0.8	-	-
091908	VAN ALSTYNE ISD	11	438	2.5	-	-	2.3	-
234906	VAN ISD	-	727	-	-	-	-	-
158906	VAN VLECK ISD	-	345	-	-	-	-	-
180902	VEGA ISD	-	121	-	-	-	-	-
126908	VENUS ISD	6	573	1.0	-	-	1.3	-
226908	VERIBEST ISD	-	136	-	-	-	-	-
244903	VERNON ISD	5	988	0.5	-	-	-	-
235902	VICTORIA ISD	57	4,464	1.3	1.4	2.0	0.5	1.8
181907	VIDOR ISD	-	1,631	-	-	-	-	-
161914	WAGO ISD	70	4,519	1.5	1.8	1.6	1.1	0.4
089905	WAELDER ISD	-	88	-	-	-	-	-
226906	WALL ISD	-	314	-	-	-	-	-
237904	WALLER ISD	22	1,437	1.5	2.2	2.1	1.1	-
018905	WALNUT SPRINGS ISD	-	66	-	-	-	-	-
229904	WARREN ISD	-	339	-	-	-	-	-
102903	WASKOM ISD	-	269	-	-	-	-	-

Note. A dash (-) indicates data are not reported to protect student anonymity.

Table 3
Annual Dropout Rates, Grades 9-12, by Student Group, Texas Public Schools, 2002-03: District Listing

District number	District	All students		Rate (%)	Rate by student group (%)			
		Dropouts	Total		Afr. Am.	Hispanic	White	Econ. dis.
226905	WATER VALLEY ISD	-	117	-	-	-	-	-
070801	WAXAHACHIE FAITH FAMILY ACADEMY	-	75	-	-	-	-	-
070912	WAXAHACHIE ISD	19	1,939	1.0	-	2.8	0.5	-
184903	WEATHERFORD ISD	21	2,356	0.9	-	2.6	0.6	1.3
240904	WEBB CONS ISD	-	107	-	-	-	-	-
045905	WEIMAR ISD	-	275	-	-	-	-	-
044902	WELLINGTON ISD	-	191	-	-	-	-	-
223904	WELLMAN-UNION CONS ISD	-	78	-	-	-	-	-
037909	WELLS ISD	-	81	-	-	-	-	-
108913	WESLACO ISD	16	3,933	0.4	-	0.4	-	0.4
100908	WEST HARDIN COUNTY CONS ISD	-	254	-	-	-	-	-
101803	WEST HOUSTON CHARTER SCHOOL	-	54	-	-	-	-	-
161916	WEST ISD	5	696	0.7	-	-	-	-
181906	WEST ORANGE-COVE CONS ISD	22	1,000	2.2	2.2	-	2.1	2.7
178915	WEST OSO ISD	6	554	1.1	-	1.2	-	-
201914	WEST RUSK ISD	-	255	-	-	-	-	-
202905	WEST SABINE ISD	-	208	-	-	-	-	-
168903	WESTBROOK ISD	-	61	-	-	-	-	-
001908	WESTWOOD ISD	-	582	-	-	-	-	-
241904	WHARTON ISD	-	784	-	-	-	-	-
242903	WHEELER ISD	-	112	-	-	-	-	-
033904	WHITE DEER ISD	-	131	-	-	-	-	-
092908	WHITE OAK ISD	-	431	-	-	-	-	-
220920	WHITE SETTLEMENT ISD	-	1,477	-	-	-	-	-
040902	WHITEFACE CONS ISD	-	171	-	-	-	-	-
212906	WHITEHOUSE ISD	-	1,256	-	-	-	-	-
091909	WHITESBORO ISD	-	500	-	-	-	-	-
091910	WHITWRIGHT ISD	-	253	-	-	-	-	-
110908	WHITHARRAL ISD	-	68	-	-	-	-	-
109911	WHITNEY ISD	-	487	-	-	-	-	-
243905	WICHITA FALLS ISD	35	4,652	0.8	1.6	0.7	0.6	0.9
170904	WILLIS ISD	17	1,514	1.1	-	-	1.0	2.3
234907	WILLS POINT ISD	-	844	-	-	-	-	-
057920	WILMER-HUTCHINS ISD	23	863	2.7	2.8	-	-	-
153907	WILSON ISD	-	55	-	-	-	-	-
105905	WIMBERLEY ISD	-	645	-	-	-	-	-
005904	WINDTHORST ISD	-	130	-	-	-	-	-
057828	WINFREE ACADEMY	53	3,427	1.5	1.4	1.4	1.8	1.6
248902	WINK-LOVING ISD	-	111	-	-	-	-	-
250907	WINNSBORO ISD	-	490	-	-	-	-	-
212910	WINONA ISD	-	336	-	-	-	-	-
200904	WINTERS ISD	-	235	-	-	-	-	-
174906	WODEN ISD	-	309	-	-	-	-	-
116909	WOLFE CITY ISD	-	203	-	-	-	-	-
196902	WOODSBORO ISD	-	143	-	-	-	-	-
224902	WOODSON ISD	-	53	-	-	-	-	-
229903	WOODVILLE ISD	-	452	-	-	-	-	-
081905	WORTHAM ISD	-	152	-	-	-	-	-
043914	WYLIE ISD (Collin Co.)	-	1,591	-	-	-	-	-
221912	WYLIE ISD (Taylor Co.)	-	855	-	-	-	-	-
250905	YANTIS ISD	-	126	-	-	-	-	-
101845	YES COLLEGE PREPARATORY SCHOOL	-	225	-	-	-	-	-
062903	YOAKUM ISD	-	567	-	-	-	-	-
062904	YORKTOWN ISD	-	248	-	-	-	-	-
071905	YSLETA ISD	306	15,136	2.0	1.8	2.1	1.5	1.1
253901	ZAPATA COUNTY ISD	21	892	2.4	-	2.5	-	2.3
003906	ZAVALLA ISD	-	118	-	-	-	-	-
025906	ZEPHYR ISD	-	71	-	-	-	-	-

Note. A dash (-) indicates data are not reported to protect student anonymity.

Table 4
Annual Dropout Rates, Grades 7-12,
by Student Group, Texas Public Schools, 2002-03:
District Listing

Table 4
Annual Dropout Rates, Grades 7-12, by Student Group, Texas Public Schools, 2002-03: District Listing

District number	District	All students			Rate by student group (%)			
		Dropouts	Total	Rate (%)	Afr. Am.	Hispanic	White	Econ. dis.
057829	A+ ACADEMY	-	27	-	-	-	-	-
109901	ABBOTT ISD	-	147	-	-	-	-	-
095901	ABERNATHY ISD	-	379	-	-	-	-	-
221901	ABILENE ISD	35	8,109	0.4	0.6	0.7	0.3	0.4
014901	ACADEMY ISD	-	499	-	-	-	-	-
123801	ACADEMY OF BEAUMONT	-	36	-	-	-	-	-
015816	ACADEMY OF CAREERS AND TECHNOLOGIE	6	166	3.6	-	4.2	-	4.9
057810	ACADEMY OF DALLAS	-	74	-	-	-	-	-
101808	ACADEMY OF HOUSTON	-	71	-	-	-	-	-
101849	ACCELERATED INTERMEDIATE ACADEMY	13	186	7.0	6.9	-	-	6.1
180903	ADRIAN ISD	-	76	-	-	-	-	-
178901	AGUA DULCE ISD	-	152	-	-	-	-	-
015901	ALAMO HEIGHTS ISD	-	2,139	-	-	-	-	-
250906	ALBA-GOLDEN ISD	-	347	-	-	-	-	-
209901	ALBANY ISD	-	283	-	-	-	-	-
101902	ALDINE ISD	169	23,599	0.7	0.7	0.8	0.7	0.4
184907	ALEDO ISD	-	1,710	-	-	-	-	-
125901	ALICE ISD	24	2,724	0.9	-	0.9	-	0.9
101903	ALIEF ISD	267	19,740	1.4	0.8	2.0	1.1	1.1
043901	ALLEN ISD	10	6,009	0.2	-	-	0.2	-
242904	ALLISON ISD	-	21	-	-	-	-	-
057832	ALPHA CHARTER SCHOOL	-	79	-	-	-	-	-
101817	ALPHONSO CRUTCH'S-LIFE SUPPORT CEN	-	1,319	-	-	-	-	-
022901	ALPINE ISD	-	562	-	-	-	-	-
037901	ALTO ISD	-	313	-	-	-	-	-
126901	ALVARADO ISD	-	1,793	-	-	-	-	-
020901	ALVIN ISD	9	5,390	0.2	-	-	0.2	0.3
249901	ALVORD ISD	-	326	-	-	-	-	-
188901	AMARILLO ISD	57	12,953	0.4	0.7	0.5	0.4	0.4
101818	AMERICAN ACADEMY OF EXCELLENCE CHA	74	521	14.2	18.7	12.8	14.3	14.0
227801	AMERICAN YOUTH WORKS CHARTER SCHOO	51	677	7.5	10.1	8.9	4.0	6.5
140901	AMHERST ISD	-	98	-	-	-	-	-
036901	ANAHUAC ISD	-	683	-	-	-	-	-
093901	ANDERSON-SHIRO CONS ISD	-	290	-	-	-	-	-
002901	ANDREWS ISD	-	1,542	-	-	-	-	-
020902	ANGLETON ISD	6	3,310	0.2	-	-	-	-
043902	ANNA ISD	-	542	-	-	-	-	-
127901	ANSON ISD	-	378	-	-	-	-	-
071906	ANTHONY	-	367	-	-	-	-	-
110901	ANTON ISD	-	199	-	-	-	-	-
228905	APPLE SPRINGS ISD	-	108	-	-	-	-	-
109912	AQUILLA ISD	-	108	-	-	-	-	-
004901	ARANSAS COUNTY ISD	7	1,673	0.4	-	-	0.5	-
205901	ARANSAS PASS ISD	10	1,018	1.0	-	-	1.5	-
005901	ARCHER CITY ISD	-	266	-	-	-	-	-
061910	ARGYLE ISD	-	609	-	-	-	-	-
220901	ARLINGTON ISD	173	28,113	0.6	0.7	1.0	0.4	0.8
212901	ARP ISD	-	480	-	-	-	-	-
217901	ASPERMONT ISD	-	126	-	-	-	-	-
107901	ATHENS ISD	24	1,629	1.5	1.9	2.3	1.1	1.4
034901	ATLANTA ISD	-	949	-	-	-	-	-
061907	AUBREY ISD	-	499	-	-	-	-	-
227818	AUSTIN CAN ACADEMY CHARTER SCHOOL	29	230	12.6	9.1	15.5	-	12.2
227901	AUSTIN ISD	450	34,765	1.3	1.6	1.7	0.7	1.3
196901	AUSTWELL-TIVOLI ISD	-	97	-	-	-	-	-
070901	AVALON ISD	-	130	-	-	-	-	-
194902	AVERY ISD	-	173	-	-	-	-	-
034902	AVINGER ISD	-	104	-	-	-	-	-
161918	AXTELL ISD	-	549	-	-	-	-	-
220915	AZLE ISD	39	3,078	1.3	-	-	1.4	2.1
212803	AZLEWAY CHARTER SCHOOL	-	135	-	-	-	-	-
030903	BAIRD ISD	-	221	-	-	-	-	-
200901	BALLINGER ISD	-	556	-	-	-	-	-
195902	BALMORHEA ISD	-	109	-	-	-	-	-
010902	BANDERA ISD	-	1,446	-	-	-	-	-

Note. A dash (-) indicates data are not reported to protect student anonymity.

Table 4
Annual Dropout Rates, Grades 7-12, by Student Group, Texas Public Schools, 2002-03: District Listing

District number	District	All students			Rate by student group (%)			
		Dropouts	Total	Rate (%)	Afr. Am.	Hispanic	White	Econ. dis.
025901	BANGS ISD	-	603	-	-	-	-	-
178913	BANQUETE ISD	-	417	-	-	-	-	-
036902	BARBERS HILL ISD	-	1,412	-	-	-	-	-
014902	BARTLETT ISD	-	255	-	-	-	-	-
011901	BASTROP ISD	40	3,507	1.1	2.7	1.3	0.8	0.9
101809	BAY AREA CHARTER SCHOOL	11	158	7.0	-	-	6.9	-
158901	BAY CITY ISD	15	2,142	0.7	-	1.5	-	0.7
101847	BEATRICE MAYES INSTITUTE CHARTER S	-	60	-	-	-	-	-
123910	BEAUMONT ISD	119	9,362	1.3	1.5	1.5	0.7	0.9
183901	BECKVILLE ISD	-	183	-	-	-	-	-
013901	BEEVILLE ISD	12	1,918	0.6	-	0.6	-	0.5
039904	BELLEVUE ISD	-	96	-	-	-	-	-
091901	BELLS ISD	-	394	-	-	-	-	-
008901	BELLVILLE ISD	-	1,097	-	-	-	-	-
014903	BELTON ISD	7	3,464	0.2	-	-	0.2	-
125902	BEN BOLT-PALITO BLANCO ISD	-	302	-	-	-	-	-
066901	BENAVIDES ISD	-	234	-	-	-	-	-
138904	BENJAMIN ISD	-	56	-	-	-	-	-
101820	BENJI'S SPECIAL EDUCATIONAL ACADEM	11	199	5.5	4.6	-	-	4.1
015809	BEXAR COUNTY ACADEMY	-	37	-	-	-	-	-
187901	BIG SANDY ISD (Polk Co.)	-	225	-	-	-	-	-
230901	BIG SANDY ISD (Upshur Co.)	-	353	-	-	-	-	-
114901	BIG SPRING ISD	32	1,977	1.6	4.6	2.1	0.7	1.7
193801	BIG SPRINGS CHARTER SCHOOL	-	21	-	-	-	-	-
220902	BIRDVILLE ISD	75	10,765	0.7	0.8	0.9	0.6	1.0
178902	BISHOP CONS ISD	-	581	-	-	-	-	-
177903	BLACKWELL CONS ISD	-	86	-	-	-	-	-
016902	BLANCO ISD	-	451	-	-	-	-	-
116915	BLAND ISD	-	273	-	-	-	-	-
025904	BLANKET ISD	-	139	-	-	-	-	-
034909	BLOOMBURG ISD	-	137	-	-	-	-	-
175902	BLOOMING GROVE ISD	-	441	-	-	-	-	-
235901	BLOOMINGTON ISD	-	447	-	-	-	-	-
043917	BLUE RIDGE ISD	-	341	-	-	-	-	-
072904	BLUFF DALE ISD	-	22	-	-	-	-	-
109913	BLUM ISD	-	166	-	-	-	-	-
130901	BOERNE ISD	10	2,640	0.4	-	-	0.3	1.4
116916	BOLES ISD	-	317	-	-	-	-	-
241901	BOLING ISD	-	482	-	-	-	-	-
074903	BONHAM ISD	-	977	-	-	-	-	-
148901	BOOKER ISD	-	185	-	-	-	-	-
017901	BORDEN COUNTY ISD	-	105	-	-	-	-	-
117901	BORGER ISD	10	1,404	0.7	-	-	0.6	-
161923	BOSQUEVILLE ISD	-	238	-	-	-	-	-
185901	BOVINA ISD	-	242	-	-	-	-	-
169901	BOWIE ISD	6	845	0.7	-	-	-	-
249902	BOYD ISD	-	583	-	-	-	-	-
180901	BOYS RANCH ISD	-	335	-	-	-	-	-
136901	BRACKETT ISD	-	300	-	-	-	-	-
160901	BRADY ISD	-	692	-	-	-	-	-
008903	BRAZOS ISD	-	440	-	-	-	-	-
213801	BRAZOS RIVER CHARTER SCHOOL	-	179	-	-	-	-	-
021803	BRAZOS SCHOOL FOR INQUIRY & CREATI	-	112	-	-	-	-	-
020905	BRAZOSPORT ISD	24	6,237	0.4	-	0.4	0.4	0.2
215901	BRECKENRIDGE ISD	10	801	1.2	-	2.8	0.8	-
198901	BREMOND ISD	-	228	-	-	-	-	-
239901	BRENHAM ISD	8	2,446	0.3	1.1	-	-	-
181901	BRIDGE CITY ISD	-	1,298	-	-	-	-	-
249903	BRIDGEPORT ISD	12	1,103	1.1	-	-	1.2	-
243801	BRIGHT IDEAS CHARTER	-	80	-	-	-	-	-
203902	BROADDUS ISD	-	211	-	-	-	-	-
184909	BROCK ISD	-	386	-	-	-	-	-
041901	BRONTE ISD	-	672	-	-	-	-	-
121902	BROOKELAND ISD	-	145	-	-	-	-	-
025908	BROOKESMITH ISD	-	109	-	-	-	-	-

Note. A dash (-) indicates data are not reported to protect student anonymity.

Table 4
Annual Dropout Rates, Grades 7-12, by Student Group, Texas Public Schools, 2002-03: District Listing

District number	District	All students			Rate by student group (%)			
		Dropouts	Total	Rate (%)	Afr. Am.	His-panic	White	Econ. dis.
024901	BROOKS COUNTY ISD	-	854	-	-	-	-	-
223901	BROWNFIELD ISD	-	986	-	-	-	-	-
107902	BROWNSBORO ISD	9	1,316	0.7	-	-	-	-
031901	BROWNSVILLE ISD	232	18,380	1.3	-	1.3	-	1.0
025902	BROWNWOOD ISD	-	1,881	-	-	-	-	-
161919	BRUCEVILLE-EDDY ISD	-	545	-	-	-	-	-
021902	BRYAN ISD	57	6,340	0.9	0.9	1.2	0.6	0.9
119901	BRYSON ISD	-	139	-	-	-	-	-
166907	BUCKHOLTS ISD	-	99	-	-	-	-	-
186901	BUENA VISTA ISD	-	59	-	-	-	-	-
145901	BUFFALO ISD	-	390	-	-	-	-	-
212902	BULLARD ISD	-	749	-	-	-	-	-
121903	BUNA ISD	13	778	1.7	-	-	1.8	-
243901	BURKBURNETT ISD	13	1,684	0.8	-	-	0.7	-
176901	BURKEVILLE ISD	-	233	-	-	-	-	-
126902	BURLESON ISD	12	3,447	0.3	-	-	0.3	-
027903	BURNET CONS ISD	-	1,564	-	-	-	-	-
071801	BURNHAM WOOD CHARTER SCHOOL	-	43	-	-	-	-	-
239903	BURTON ISD	-	236	-	-	-	-	-
188904	BUSHLAND ISD	-	140	-	-	-	-	-
039901	BYERS ISD	-	61	-	-	-	-	-
109902	BYNUM ISD	-	106	-	-	-	-	-
116901	CADDO MILLS ISD	-	567	-	-	-	-	-
178903	CALALLEN ISD	9	2,139	0.4	-	-	0.5	-
026901	CALDWELL ISD	5	942	0.5	-	-	-	-
029901	CALHOUN CO ISD	-	1,887	-	-	-	-	-
049905	CALLISBURG ISD	-	598	-	-	-	-	-
198902	CALVERT ISD	-	140	-	-	-	-	-
101837	CALVIN NELMS SCHOOLS	-	296	-	-	-	-	-
166901	CAMERON ISD	-	803	-	-	-	-	-
116910	CAMPBELL ISD	-	174	-	-	-	-	-
106901	CANADIAN ISD	-	531	-	-	-	-	-
234902	CANTON ISD	-	852	-	-	-	-	-
071907	CANUTILLO ISD	35	2,066	1.7	-	1.7	-	1.1
191901	CANYON ISD	17	4,036	0.4	-	1.4	0.2	-
015810	CAREER PLUS LEARNING ACADEMY	-	82	-	-	-	-	-
201913	CARLISLE ISD	-	237	-	-	-	-	-
064903	CARRIZO SPRINGS CONS ISD	12	1,200	1.0	-	1.1	-	-
220919	CARROLL ISD	-	3,462	-	-	-	-	-
057903	CARROLLTON-FARMERS BRANCH ISD	51	11,752	0.4	-	0.7	0.3	0.4
183902	CARTHAGE ISD	-	1,457	-	-	-	-	-
220917	CASTLEBERRY ISD	6	1,652	0.4	-	-	-	-
001902	CAYUGA ISD	-	282	-	-	-	-	-
014804	CEDAR CREST CHARTER SCHOOL	-	303	-	-	-	-	-
057904	CEDAR HILL ISD	26	3,811	0.7	0.3	1.7	0.8	0.8
141801	CEDAR RIDGE CHARTER SCHOOL	7	185	3.8	-	-	4.6	-
116902	CELESTE ISD	-	245	-	-	-	-	-
043903	CELINA ISD	-	645	-	-	-	-	-
210901	CENTER ISD	5	1,078	0.5	-	-	-	-
133901	CENTER POINT ISD	-	297	-	-	-	-	-
145902	CENTERVILLE ISD (Leon Co.)	-	391	-	-	-	-	-
228904	CENTERVILLE ISD (Trinity Co.)	-	90	-	-	-	-	-
174908	CENTRAL HEIGHTS ISD	-	332	-	-	-	-	-
003907	CENTRAL ISD	-	794	-	-	-	-	-
101905	CHANNELVIEW ISD	41	3,289	1.2	0.8	1.4	1.3	0.9
103901	CHANNING ISD	-	75	-	-	-	-	-
212909	CHAPEL HILL ISD (Smith Co.)	7	1,544	0.5	-	-	-	-
225906	CHAPEL HILL ISD (Titus Co.)	-	425	-	-	-	-	-
007901	CHARLOTTE ISD	-	226	-	-	-	-	-
206903	CHEROKEE ISD	-	99	-	-	-	-	-
229906	CHESTER ISD	-	131	-	-	-	-	-
249904	CHICO ISD	-	365	-	-	-	-	-
057811	CHILDREN FIRST ACADEMY OF DALLAS	-	22	-	-	-	-	-
101823	CHILDREN FIRST ACADEMY OF HOUSTON	-	26	-	-	-	-	-
245801	CHILDREN OF THE SUN CHARTER SCHOOL	8	179	4.5	-	4.5	-	-

Note. A dash (-) indicates data are not reported to protect student anonymity.

Table 4
Annual Dropout Rates, Grades 7-12, by Student Group, Texas Public Schools, 2002-03: District Listing

District number	District	All students			Rate by student group (%)			
		Dropouts	Total	Rate (%)	Afr. Am.	Hispanic	White	Econ. dis.
038901	CHILDRESS ISD	-	545	-	-	-	-	-
099902	CHILLICOTHE ISD	-	113	-	-	-	-	-
073901	CHILTON ISD	-	170	-	-	-	-	-
161920	CHINA SPRING ISD	-	931	-	-	-	-	-
174901	CHIRENO ISD	-	161	-	-	-	-	-
139905	CHISUM ISD	-	420	-	-	-	-	-
226901	CHRISTOVAL ISD	-	213	-	-	-	-	-
067902	CISCO ISD	-	515	-	-	-	-	-
243906	CITY VIEW ISD	-	480	-	-	-	-	-
065901	CLARENDON ISD	-	244	-	-	-	-	-
194904	CLARKSVILLE ISD	-	534	-	-	-	-	-
006902	CLAUDE ISD	-	176	-	-	-	-	-
084910	CLEAR CREEK ISD	68	15,141	0.4	0.4	0.9	0.4	0.5
126903	CLEBURNE ISD	20	2,836	0.7	-	0.9	0.7	0.7
146901	CLEVELAND ISD	18	1,479	1.2	-	1.8	1.0	1.2
018901	CLIFTON ISD	-	584	-	-	-	-	-
071901	CLINT ISD	40	3,715	1.1	-	1.1	-	0.6
030902	CLYDE CONS ISD	-	792	-	-	-	-	-
114902	COAHOMA ISD	-	457	-	-	-	-	-
178803	COASTAL BEND YOUTH CITY	-	120	-	-	-	-	-
204901	COLDSRING-OAKHURST CONS ISD	-	910	-	-	-	-	-
042901	COLEMAN ISD	8	531	1.5	-	-	1.8	2.4
021901	COLLEGE STATION ISD	10	3,651	0.3	1.2	-	-	0.7
091902	COLLINSVILLE ISD	-	275	-	-	-	-	-
229901	COLMESNEIL ISD	-	310	-	-	-	-	-
168901	COLORADO ISD	-	505	-	-	-	-	-
020907	COLUMBIA-BRAZORIA ISD	-	1,435	-	-	-	-	-
045902	COLUMBUS ISD	-	834	-	-	-	-	-
046902	COMAL ISD	58	5,847	1.0	-	1.3	0.9	1.7
047901	COMANCHE ISD	5	722	0.7	-	-	-	-
130902	COMFORT ISD	-	525	-	-	-	-	-
116903	COMMERCE ISD	-	899	-	-	-	-	-
043918	COMMUNITY ISD	-	723	-	-	-	-	-
112908	COMO-PICKTON Cisd	-	431	-	-	-	-	-
101842	COMQUEST ACADEMY	-	96	-	-	-	-	-
233903	COMSTOCK ISD	-	89	-	-	-	-	-
161921	CONNALLY ISD	10	1,178	0.8	-	-	0.9	1.1
170902	CONROE ISD	117	18,438	0.6	1.1	1.2	0.5	0.8
147901	COOLIDGE ISD	-	114	-	-	-	-	-
060902	COOPER ISD	-	461	-	-	-	-	-
057922	COPPELL ISD	-	4,477	-	-	-	-	-
050910	COPPERAS COVE ISD	29	3,609	0.8	0.8	-	0.8	1.0
178904	CORPUS CHRISTI ISD	138	18,374	0.8	1.2	0.8	0.4	0.7
187904	CORRIGAN-CAMDEN ISD	5	559	0.9	-	-	-	-
175903	CORSICANA ISD	27	2,475	1.1	1.8	1.5	0.5	1.2
095902	COTTON CENTER ISD	-	75	-	-	-	-	-
142901	COTULLA ISD	6	603	1.0	-	1.2	-	-
246914	COUPLAND ISD	-	22	-	-	-	-	-
109903	COVINGTON ISD	-	178	-	-	-	-	-
129901	CRANDALL ISD	5	995	0.5	-	-	0.6	-
052901	CRANE ISD	-	473	-	-	-	-	-
018908	CRANFILLS GAP ISD	-	75	-	-	-	-	-
161901	CRAWFORD ISD	-	303	-	-	-	-	-
053001	CROCKETT CO CONS CSD	-	431	-	-	-	-	-
113901	CROCKETT ISD	15	817	1.8	1.7	6.0	-	2.6
101906	CROSBY ISD	-	2,012	-	-	-	-	-
054901	CROSBYTON ISD	-	237	-	-	-	-	-
030901	CROSS PLAINS ISD	-	239	-	-	-	-	-
107904	CROSS ROADS ISD	-	330	-	-	-	-	-
101827	CROSSROADS COMMUNITY ED CTR CHARTE	-	230	-	-	-	-	-
078901	CROWELL ISD	-	151	-	-	-	-	-
220912	CROWLEY ISD	7	5,485	0.1	-	-	0.2	-
254901	CRYSTAL CITY ISD	21	969	2.2	-	2.1	-	2.4
062901	CUERO ISD	6	1,153	0.5	-	-	-	-
055901	CULBERSON COUNTY-ALLAMOORE ISD	-	319	-	-	-	-	-

Note. A dash (-) indicates data are not reported to protect student anonymity.

Table 4
Annual Dropout Rates, Grades 7-12, by Student Group, Texas Public Schools, 2002-03: District Listing

District number	District	All students			Rate by student group (%)			
		Dropouts	Total	Rate (%)	Afr. Am.	Hispanic	White	Econ. dis.
112905	CUMBY ISD	-	182	-	-	-	-	-
174902	CUSHING ISD	-	246	-	-	-	-	-
101907	CYPRESS-FAIRBANKS ISD	84	32,952	0.3	0.2	0.5	0.2	0.5
163902	D'HANIS ISD	-	149	-	-	-	-	-
172902	DAINGERFIELD-LONE STAR ISD	9	797	1.1	2.0	-	-	1.2
056901	DALHART ISD	7	722	1.0	-	-	-	-
057804	DALLAS CAN ACADEMY CHARTER	240	1,852	13.0	13.1	12.5	13.8	12.5
057814	DALLAS COUNTY JUVENILE JUSTICE	6	2,509	0.2	-	-	-	-
057905	DALLAS ISD	1,052	68,170	1.5	1.4	1.7	1.8	1.2
020910	DAMON ISD	-	39	-	-	-	-	-
020904	DANBURY ISD	-	389	-	-	-	-	-
058902	DAWSON ISD (Dawson Co.)	-	79	-	-	-	-	-
175904	DAWSON ISD (Navarro Co.)	-	248	-	-	-	-	-
146902	DAYTON ISD	31	2,494	1.2	-	-	1.4	1.3
047902	DE LEON ISD	-	366	-	-	-	-	-
249905	DECATUR ISD	-	1,359	-	-	-	-	-
101908	DEER PARK ISD	14	5,762	0.2	-	0.4	0.2	-
019901	DEKALB ISD	-	497	-	-	-	-	-
227910	DEL VALLE ISD	22	3,339	0.7	-	0.7	-	0.4
115903	DELL CITY ISD	-	92	-	-	-	-	-
091903	DENISON ISD	10	2,260	0.4	-	-	0.4	-
061901	DENTON ISD	30	6,973	0.4	0.7	0.5	0.4	0.7
251901	DENVER CITY ISD	6	635	0.9	-	1.3	-	-
057906	DESOTO ISD	15	4,061	0.4	0.4	-	-	0.6
194905	DETROIT ISD	-	219	-	-	-	-	-
146903	DEVERS ISD	-	40	-	-	-	-	-
163901	DEVINE ISD	-	916	-	-	-	-	-
176903	DEWEYVILLE ISD	-	383	-	-	-	-	-
003905	DIBOLL ISD	6	860	0.7	-	-	-	-
084901	DICKINSON ISD	40	2,976	1.3	1.1	2.1	1.1	1.2
082902	DILLEY ISD	7	399	1.8	-	2.2	-	-
144903	DIME BOX ISD	-	145	-	-	-	-	-
035901	DIMMITT ISD	17	599	2.8	-	3.5	-	2.3
074904	DODD CITY ISD	-	109	-	-	-	-	-
108902	DONNA ISD	37	4,400	0.8	-	0.8	-	0.5
086024	DOSS CONS CSD	-	5	-	-	-	-	-
174911	DOUGLASS ISD	-	177	-	-	-	-	-
178801	DR M L GARZA-GONZALEZ CHARTER SCHO	12	635	1.9	-	2.0	-	1.8
105904	DRIPPING SPRINGS ISD	-	1,693	-	-	-	-	-
178905	DRISCOLL ISD	-	64	-	-	-	-	-
072902	DUBLIN ISD	-	651	-	-	-	-	-
171901	DUMAS ISD	8	1,889	0.4	-	0.7	-	-
057907	DUNCANVILLE ISD	22	5,934	0.4	0.3	0.6	0.3	0.3
057806	EAGLE ADVANTAGE SCHOOL	-	52	-	-	-	-	-
220918	EAGLE MT-SAGINAW ISD	21	3,711	0.6	-	-	0.5	-
159901	EAGLE PASS ISD	131	5,765	2.3	-	2.3	-	1.8
221801	EAGLE PROJECT (ABILENE)	12	290	4.1	-	-	4.0	-
123802	EAGLE PROJECT (BEAUMONT)	27	392	6.9	6.4	-	-	3.0
031802	EAGLE PROJECT (BROWNSVILLE)	8	342	2.3	-	2.2	-	-
021802	EAGLE PROJECT (BRYAN)	11	175	6.3	-	9.9	-	5.3
057823	EAGLE PROJECT (DALLAS)	-	159	-	-	-	-	-
233801	EAGLE PROJECT (DEL RIO)	8	295	2.7	-	2.7	-	-
220807	EAGLE PROJECT (FT WORTH)	25	404	6.2	6.8	-	7.8	5.2
240802	EAGLE PROJECT (LAREDO)	8	312	2.6	-	2.6	-	-
152804	EAGLE PROJECT (LUBBOCK)	-	145	-	-	-	-	-
165803	EAGLE PROJECT (MIDLAND)	20	695	2.9	-	2.7	2.8	-
108806	EAGLE PROJECT (PHARR-MCALLEN)	-	212	-	-	-	-	-
015818	EAGLE PROJECT (SAN ANTONIO II)	13	314	4.1	-	3.8	-	-
212802	EAGLE PROJECT (TYLER)	9	350	2.6	-	-	4.1	-
161804	EAGLE PROJECT (WACO)	9	134	6.7	-	-	-	6.5
227909	EANES ISD	5	3,659	0.1	-	-	-	-
025909	EARLY ISD	-	636	-	-	-	-	-
241902	EAST BERNARD ISD	-	423	-	-	-	-	-
015911	EAST CENTRAL ISD	51	4,107	1.2	1.0	1.6	0.9	1.1
036903	EAST CHAMBERS ISD	-	522	-	-	-	-	-

Note. A dash (-) indicates data are not reported to protect student anonymity.

Table 4
Annual Dropout Rates, Grades 7-12, by Student Group, Texas Public Schools, 2002-03: District Listing

District number	District	All students			Rate by student group (%)			
		Dropouts	Total	Rate (%)	Afr. Am.	Hispanic	White	Econ. dis.
092801	EAST TEXAS CHARTER SCHOOLS	19	343	5.5	13.5	-	4.0	8.6
067903	EASTLAND ISD	-	623	-	-	-	-	-
068901	ECTOR COUNTY ISD	308	12,625	2.4	3.1	3.1	1.4	2.1
074905	ECTOR ISD	-	132	-	-	-	-	-
108903	EDCOUCH-ELSA ISD	16	2,371	0.7	-	0.7	-	0.4
048901	EDEN C I S D	-	147	-	-	-	-	-
227803	EDEN PARK ACADEMY	-	26	-	-	-	-	-
015905	EDGEWOOD ISD (Bexar Co.)	86	5,780	1.5	-	1.5	-	1.2
234903	EDGEWOOD ISD (Van Zandt Co.)	-	487	-	-	-	-	-
108904	EDINBURG CISD	95	10,292	0.9	-	0.9	-	0.9
120901	EDNA ISD	-	772	-	-	-	-	-
057833	EDUCATION CENTER INTERNATIONAL ACA	-	127	-	-	-	-	-
061802	EDUCATION CENTER THE	-	356	-	-	-	-	-
123805	EHRHART SCHOOL THE	-	167	-	-	-	-	-
241903	EL CAMPO ISD	-	1,769	-	-	-	-	-
071804	EL PASO ACADEMY	122	857	14.2	-	14.8	10.6	11.4
071902	EL PASO ISD	313	29,288	1.1	1.2	1.2	0.5	0.8
071805	EL PASO SCHOOL OF EXCELLENCE	-	110	-	-	-	-	-
243902	ELECTRA ISD	-	342	-	-	-	-	-
011902	ELGIN ISD	26	1,609	1.6	-	2.6	0.7	2.0
001903	ELKHART ISD	-	571	-	-	-	-	-
102906	ELYSIAN FIELDS ISD	-	548	-	-	-	-	-
024801	ENCINO SCHOOL	-	10	-	-	-	-	-
070903	ENNIS ISD	6	2,422	0.2	-	-	-	-
049906	ERA ISD	-	177	-	-	-	-	-
220803	ERATH EXCELS ACADEMY INC	-	219	-	-	-	-	-
174910	ETOILE ISD	-	41	-	-	-	-	-
030906	EULA ISD	-	305	-	-	-	-	-
107905	EUSTACE ISD	-	763	-	-	-	-	-
121906	EVADALE ISD	-	206	-	-	-	-	-
050901	EVANT ISD	-	178	-	-	-	-	-
220904	EVERMAN ISD	17	1,866	0.9	0.5	-	2.7	0.6
057834	EVOLUTION ACADEMY CHARTER SCHOOL	81	438	18.5	21.6	20.4	7.3	13.6
210906	EXCELSIOR ISD	-	17	-	-	-	-	-
143906	EZZELL ISD	-	9	-	-	-	-	-
071903	FABENS ISD	13	1,291	1.0	-	1.0	-	0.7
081902	FAIRFIELD ISD	-	836	-	-	-	-	-
057815	FAITH FAMILY ACADEMY OF OAK CLIFF	5	379	1.3	1.5	-	-	-
128904	FALLS CITY ISD	-	159	-	-	-	-	-
060914	FANNINDEL ISD	-	115	-	-	-	-	-
043904	FARMERSVILLE ISD	-	647	-	-	-	-	-
185902	FARWELL ISD	-	218	-	-	-	-	-
075906	FAYETTEVILLE ISD	-	122	-	-	-	-	-
070905	FERRIS ISD	7	1,028	0.7	-	-	-	-
075901	FLATONIA ISD	-	249	-	-	-	-	-
246902	FLORENCE ISD	-	522	-	-	-	-	-
247901	FLORESVILLE ISD	11	1,749	0.6	-	0.7	-	-
178914	FLOUR BLUFF ISD	5	2,624	0.2	-	-	-	-
077901	FLOYDADA ISD	-	594	-	-	-	-	-
057817	FOCUS LEARNING ACADEMY	-	56	-	-	-	-	-
148902	FOLLETT ISD	-	96	-	-	-	-	-
169910	FORESTBURG ISD	-	85	-	-	-	-	-
129902	FORNEY ISD	-	1,533	-	-	-	-	-
114904	FORSAN ISD	-	321	-	-	-	-	-
079907	FORT BEND ISD	89	30,437	0.3	0.3	0.7	0.2	0.5
242906	FORT ELLIOTT CONS ISD	-	59	-	-	-	-	-
220809	FORT WORTH ACADEMY OF FINE ARTS	-	167	-	-	-	-	-
220804	FORT WORTH CAN ACADEMY	58	893	6.5	6.7	6.5	5.7	4.0
220905	FORT WORTH ISD	601	35,758	1.7	1.9	1.7	1.4	0.9
198903	FRANKLIN ISD	-	494	-	-	-	-	-
001904	FRANKSTON ISD	-	400	-	-	-	-	-
086901	FREDERICKSBURG ISD	14	1,522	0.9	-	3.1	-	1.9
066903	FREER ISD	5	437	1.1	-	-	-	-
152907	FRENSHIP ISD	5	2,524	0.2	-	-	-	-
084911	FRIENDSWOOD ISD	7	2,733	0.3	-	-	0.2	-

Note. A dash (-) indicates data are not reported to protect student anonymity.

Table 4
Annual Dropout Rates, Grades 7-12, by Student Group, Texas Public Schools, 2002-03: District Listing

District number	District	All students			Rate by student group (%)			
		Dropouts	Total	Rate (%)	Afr. Am.	Hispanic	White	Econ. dis.
185903	FRIONA ISD	-	565	-	-	-	-	-
043905	FRISCO ISD	6	4,028	0.1	-	-	-	-
175905	FROST ISD	-	222	-	-	-	-	-
227812	FRUIT OF EXCELLENCE	-	118	-	-	-	-	-
234909	FRUITVALE ISD	-	202	-	-	-	-	-
122901	FT DAVIS ISD	-	259	-	-	-	-	-
115901	FT HANCOCK ISD	-	262	-	-	-	-	-
015914	FT SAM HOUSTON ISD	-	528	-	-	-	-	-
186902	FT STOCKTON ISD	9	1,225	0.7	-	0.7	-	-
232801	GABRIEL TAFOLLA CHARTER SCHOOL	8	138	5.8	-	6.2	-	-
049901	GAINESVILLE ISD	-	1,403	-	-	-	-	-
101910	GALENA PARK ISD	37	9,246	0.4	0.4	0.4	0.6	0.3
084902	GALVESTON ISD	53	4,428	1.2	1.5	1.2	0.7	1.1
120902	GANADO ISD	-	328	-	-	-	-	-
057909	GARLAND ISD	86	25,145	0.3	0.3	0.6	0.3	0.2
184911	GARNER ISD	-	43	-	-	-	-	-
174903	GARRISON ISD	-	342	-	-	-	-	-
183904	GARY ISD	-	160	-	-	-	-	-
050902	GATESVILLE ISD	5	1,320	0.4	-	-	-	-
240801	GATEWAY ACADEMY	5	311	1.6	-	1.7	-	-
057831	GATEWAY CHARTER ACADEMY	-	14	-	-	-	-	-
015802	GEORGE GERVIN ACADEMY	8	477	1.7	-	-	-	-
101804	GEORGE I SANCHEZ	64	1,006	6.4	-	6.4	-	5.2
015812	GEORGE I SANCHEZ CHARTER HS SAN AN	25	335	7.5	-	7.8	-	7.9
149901	GEORGE WEST ISD	-	570	-	-	-	-	-
246904	GEORGETOWN ISD	15	4,177	0.4	-	0.5	0.3	0.5
161925	GHOLSON ISD	-	43	-	-	-	-	-
144901	GIDDINGS ISD	-	890	-	-	-	-	-
230902	GILMER ISD	16	1,109	1.4	3.4	-	1.0	2.2
101805	GIRLS & BOYS PREP ACADEMY	-	343	-	-	-	-	-
092901	GLADEWATER ISD	10	1,054	0.9	-	-	0.9	-
087901	GLASSCOCK COUNTY ISD	-	156	-	-	-	-	-
213901	GLEN ROSE ISD	-	796	-	-	-	-	-
126911	GODLEY ISD	-	665	-	-	-	-	-
169906	GOLD BURG ISD	-	74	-	-	-	-	-
167901	GOLDTHWAITE ISD	-	334	-	-	-	-	-
088902	GOLIAD ISD	-	708	-	-	-	-	-
089901	GONZALES ISD	8	1,325	0.6	-	0.9	-	-
187903	GOODRICH ISD	-	147	-	-	-	-	-
101911	GOOSE CREEK CISD	71	8,323	0.9	1.2	1.2	0.4	0.8
182901	GORDON ISD	-	124	-	-	-	-	-
138901	GOREE ISD	-	26	-	-	-	-	-
067904	GORMAN ISD	-	191	-	-	-	-	-
156905	GRADY ISD	-	112	-	-	-	-	-
182902	GRAFORD ISD	-	185	-	-	-	-	-
252901	GRAHAM ISD	-	1,241	-	-	-	-	-
111901	GRANBURY ISD	31	3,488	0.9	-	2.6	0.7	1.1
057910	GRAND PRAIRIE ISD	125	9,848	1.3	0.9	1.5	1.1	1.0
234904	GRAND SALINE ISD	6	723	0.8	-	-	1.0	-
238904	GRANDFALLS-ROYALTY ISD	-	65	-	-	-	-	-
126904	GRANDVIEW ISD	-	537	-	-	-	-	-
246905	GRANGER ISD	-	263	-	-	-	-	-
226907	GRAPE CREEK ISD	-	627	-	-	-	-	-
113902	GRAPELAND ISD	-	322	-	-	-	-	-
220906	GRAPEVINE-COLLEYVILLE ISD	13	6,939	0.2	-	-	0.2	-
116905	GREENVILLE ISD	52	2,762	1.9	3.7	3.4	0.7	2.7
165902	GREENWOOD ISD	8	818	1.0	-	-	-	-
205902	GREGORY-PORTLAND ISD	-	2,182	-	-	-	-	-
147902	GROESBECK ISD	-	846	-	-	-	-	-
033901	GROOM ISD	-	68	-	-	-	-	-
228901	GROVETON ISD	-	336	-	-	-	-	-
098901	GRUVER ISD	-	196	-	-	-	-	-
015813	GUARDIAN ANGEL PERFORMANCE ACADEMY	-	37	-	-	-	-	-
101843	GULF SHORES ACADEMY	-	2,668	-	-	-	-	-
091917	GUNTER ISD	-	398	-	-	-	-	-

Note. A dash (-) indicates data are not reported to protect student anonymity.

Table 4
Annual Dropout Rates, Grades 7-12, by Student Group, Texas Public Schools, 2002-03: District Listing

District number	District	All students			Rate by student group (%)			
		Dropouts	Total	Rate (%)	Afr. Am.	Hispanic	White	Econ. dis.
047903	GUSTINE ISD	-	108	-	-	-	-	-
135001	GUTHRIE CSD	-	52	-	-	-	-	-
095903	HALE CENTER ISD	-	344	-	-	-	-	-
143901	HALLETTSVILLE ISD	-	569	-	-	-	-	-
102904	HALLSVILLE ISD	7	1,931	0.4	-	-	0.4	-
097902	HAMILTON ISD	-	450	-	-	-	-	-
127903	HAMLIN ISD	-	241	-	-	-	-	-
123914	HAMSHIRE-FANNETT ISD	-	936	-	-	-	-	-
219901	HAPPY ISD	-	128	-	-	-	-	-
146904	HARDIN ISD	-	646	-	-	-	-	-
100905	HARDIN-JEFFERSON ISD	7	1,059	0.7	-	-	0.7	-
015904	HARLANDALE ISD	63	6,815	0.9	-	1.0	-	0.9
102905	HARLETON ISD	-	316	-	-	-	-	-
031903	HARLINGEN CONS ISD	93	7,558	1.2	-	1.4	-	1.0
230905	HARMONY ISD	-	498	-	-	-	-	-
101846	HARMONY SCIENCE ACADEMY	-	265	-	-	-	-	-
227816	HARMONY SCIENCE ACADEMY - AUSTIN	-	72	-	-	-	-	-
086902	HARPER ISD	-	265	-	-	-	-	-
101811	HARRIS COUNTY JUVENILE JUSTICE CHA	6	2,522	0.2	-	-	-	-
244901	HARROLD ISD	-	62	-	-	-	-	-
035902	HART ISD	-	180	-	-	-	-	-
103902	HARTLEY ISD	-	81	-	-	-	-	-
225907	HARTS BLUFF ISD	-	95	-	-	-	-	-
104901	HASKELL CSD	-	304	-	-	-	-	-
250902	HAWKINS ISD	-	389	-	-	-	-	-
127904	HAWLEY ISD	-	388	-	-	-	-	-
105906	HAYS CONS ISD	8	4,014	0.2	-	-	-	-
198905	HEARNE ISD	-	527	-	-	-	-	-
065902	HEDLEY ISD	-	96	-	-	-	-	-
101821	HEIGHTS CHARTER SCHOOL	-	364	-	-	-	-	-
202903	HEMPHILL ISD	-	478	-	-	-	-	-
237902	HEMPSTEAD ISD	-	705	-	-	-	-	-
201902	HENDERSON ISD	5	1,722	0.3	1.2	-	-	-
039902	HENRIETTA ISD	-	524	-	-	-	-	-
059901	HEREFORD ISD	29	1,918	1.5	-	1.7	1.0	1.8
208901	HERMLEIGH ISD	-	55	-	-	-	-	-
097903	HICO ISD	-	364	-	-	-	-	-
108905	HIDALGO ISD	13	1,280	1.0	-	1.0	-	0.7
148903	HIGGINS ISD	-	55	-	-	-	-	-
015803	HIGGS CARTER KING GIFTED & TALEN	-	70	-	-	-	-	-
084903	HIGH ISLAND ISD	-	179	-	-	-	-	-
177905	HIGHLAND ISD	-	117	-	-	-	-	-
057911	HIGHLAND PARK ISD (Dallas Co.)	-	2,881	-	-	-	-	-
188903	HIGHLAND PARK ISD (Potter Co.)	-	405	-	-	-	-	-
109904	HILLSBORO ISD	7	845	0.8	-	-	-	1.1
084908	HITCHCOCK ISD	-	603	-	-	-	-	-
014905	HOLLAND ISD	-	241	-	-	-	-	-
005902	HOLLIDAY ISD	-	481	-	-	-	-	-
163904	HONDO ISD	-	1,194	-	-	-	-	-
074907	HONEY GROVE ISD	-	326	-	-	-	-	-
057825	HONORS ACADEMY	121	2,784	4.3	5.4	4.3	3.5	4.1
019902	HOOKS ISD	-	563	-	-	-	-	-
101851	HOUSTON ALTERNATIVE PREPARATORY CH	-	41	-	-	-	-	-
101812	HOUSTON CAN ACADEMY CHARTER SCHOOL	46	642	7.2	5.9	9.4	-	5.2
101828	HOUSTON GATEWAY ACADEMY	-	198	-	-	-	-	-
101912	HOUSTON ISD	2,010	82,886	2.4	2.1	3.0	1.1	2.1
091905	HOWE ISD	-	500	-	-	-	-	-
019913	HUBBARD ISD (Bowie Co.)	-	13	-	-	-	-	-
109905	HUBBARD ISD (Hill Co.)	-	254	-	-	-	-	-
072908	HUCKABAY ISD	-	100	-	-	-	-	-
003902	HUDSON ISD	-	1,172	-	-	-	-	-
101925	HUFFMAN ISD	6	1,408	0.4	-	-	0.4	-
034903	HUGHES SPRINGS ISD	-	500	-	-	-	-	-
146905	HULL-DAISETTA ISD	-	323	-	-	-	-	-
101913	HUMBLE ISD	78	12,747	0.6	0.8	1.2	0.4	1.1

Note. A dash (-) indicates data are not reported to protect student anonymity.

Table 4
Annual Dropout Rates, Grades 7-12, by Student Group, Texas Public Schools, 2002-03: District Listing

District number	District	All students			Rate by student group (%)			
		Dropouts	Total	Rate (%)	Afr. Am.	Hispanic	White	Econ. dis.
133902	HUNT ISD	-	151	-	-	-	-	-
003904	HUNTINGTON ISD	-	910	-	-	-	-	-
236902	HUNTSVILLE ISD	10	3,181	0.3	-	-	0.3	-
220916	HURST-EULESS-BEDFORD ISD	23	9,512	0.2	-	0.4	0.2	0.4
246906	HUTTO ISD	-	775	-	-	-	-	-
057818	I AM THAT I AM ACADEMY	-	142	-	-	-	-	-
152910	IDALOU ISD	-	403	-	-	-	-	-
108807	IDEA ACADEMY THE	-	132	-	-	-	-	-
120905	INDUSTRIAL ISD	-	471	-	-	-	-	-
205903	INGLESIDE ISD	6	1,055	0.6	-	1.5	-	-
133904	INGRAM ISD	-	896	-	-	-	-	-
057830	INSPIRED VISION ACADEMY	-	123	-	-	-	-	-
093903	IOLA ISD	-	219	-	-	-	-	-
243903	IOWA PARK CONS ISD	8	976	0.8	-	-	0.9	-
208903	IRA ISD	-	91	-	-	-	-	-
186903	IRAAN-SHEFFIELD ISD	-	373	-	-	-	-	-
018906	IREDELL ISD	-	91	-	-	-	-	-
118902	IRION CO ISD	-	212	-	-	-	-	-
057912	IRVING ISD	45	13,487	0.3	0.3	0.4	0.2	0.2
070907	ITALY ISD	-	340	-	-	-	-	-
109907	ITASCA ISD	-	335	-	-	-	-	-
119902	JACKSBORO ISD	-	529	-	-	-	-	-
037904	JACKSONVILLE ISD	-	2,144	-	-	-	-	-
101822	JAMIE'S HOUSE CHARTER SCHOOL	5	184	2.7	-	-	-	-
246907	JARRELL ISD	-	364	-	-	-	-	-
121904	JASPER ISD	5	1,476	0.3	-	-	-	-
132902	JAYTON-GIRARD ISD	-	83	-	-	-	-	-
057819	JEAN MASSIEU ACADEMY	-	65	-	-	-	-	-
155901	JEFFERSON ISD	-	783	-	-	-	-	-
101831	JESSE JACKSON ACADEMY	5	383	1.3	1.4	-	-	-
124901	JIM HOGG COUNTY ISD	6	549	1.1	-	1.1	-	-
221911	JIM NED CONS ISD	-	566	-	-	-	-	-
210902	JOAQUIN ISD	-	325	-	-	-	-	-
015808	JOHN H WOOD CHARTER SCHOOL	5	815	0.6	-	-	-	-
016901	JOHNSON CITY ISD	-	343	-	-	-	-	-
050909	JONESBORO ISD	-	100	-	-	-	-	-
126905	JOSHUA ISD	14	2,176	0.6	-	-	0.7	-
007902	JOURDANTON ISD	6	762	0.8	-	1.3	-	-
101852	JUAN B GALAVIZ CHARTER SCHOOL	6	82	7.3	-	-	-	-
015822	JUBILEE ACADEMIC CENTER	-	164	-	-	-	-	-
015916	JUDSON ISD	43	8,337	0.5	0.3	0.5	0.8	0.4
134901	JUNCTION ISD	-	388	-	-	-	-	-
102901	KARNACK ISD	-	146	-	-	-	-	-
128901	KARNES CITY ISD	-	474	-	-	-	-	-
105801	KATHERINE ANNE PORTER SCHOOL	5	194	2.6	-	-	2.8	-
101914	KATY ISD	23	19,306	0.1	-	0.2	0.1	-
129903	KAUFMAN ISD	10	1,589	0.6	-	1.4	0.5	-
126906	KEENE ISD	-	367	-	-	-	-	-
220907	KELLER ISD	37	9,097	0.4	-	-	0.4	-
129904	KEMP ISD	-	893	-	-	-	-	-
128902	KENEDY ISD	7	543	1.3	-	1.2	-	-
113906	KENNARD ISD	-	164	-	-	-	-	-
220914	KENNEDALE ISD	6	1,429	0.4	-	-	0.6	-
175907	KERENS ISD	-	346	-	-	-	-	-
248901	KERMIT ISD	-	615	-	-	-	-	-
133903	KERRVILLE ISD	9	2,499	0.4	-	-	-	-
092902	KILGORE ISD	8	1,805	0.4	-	-	-	-
014906	KILLEEN ISD	134	13,524	1.0	0.9	1.2	1.0	1.0
137901	KINGSVILLE ISD	45	2,283	2.0	-	2.1	1.2	1.5
101813	KIPP INC CHARTER	-	163	-	-	-	-	-
121905	KIRBYVILLE CISD	-	786	-	-	-	-	-
101915	KLEIN ISD	46	17,745	0.3	0.5	0.5	0.2	0.4
058905	KLONDIKE ISD	-	77	-	-	-	-	-
232901	KNIPPA ISD	-	96	-	-	-	-	-
138902	KNOX CITY-O'BRIEN CISD	-	166	-	-	-	-	-

Note. A dash (-) indicates data are not reported to protect student anonymity.

Table 4
Annual Dropout Rates, Grades 7-12, by Student Group, Texas Public Schools, 2002-03: District Listing

District number	District	All students			Rate by student group (%)			
		Dropouts	Total	Rate (%)	Afr. Am.	Hispanic	White	Econ. dis.
018907	KOPPERL ISD	-	168	-	-	-	-	-
100903	KOUNTZE ISD	7	642	1.1	-	-	1.0	-
219905	KRESS ISD	-	149	-	-	-	-	-
061905	KRUM ISD	-	552	-	-	-	-	-
031905	LA FERIA ISD	9	1,264	0.7	-	0.7	-	0.5
075902	LA GRANGE ISD	7	985	0.7	-	-	-	-
108912	LA JOYA ISD	173	8,097	2.1	-	2.1	-	1.6
084904	LA MARQUE ISD	7	1,894	0.4	-	-	-	-
101916	LA PORTE ISD	23	3,725	0.6	-	-	0.6	1.0
254902	LA PRYOR ISD	-	193	-	-	-	-	-
161906	LA VEGA ISD	24	1,195	2.0	-	2.7	2.2	1.7
247903	LA VERNIA ISD	6	1,129	0.5	-	-	0.5	-
108914	LA VILLA ISD	5	342	1.5	-	1.5	-	-
015913	LACKLAND ISD	-	389	-	-	-	-	-
227912	LAGO VISTA ISD	-	551	-	-	-	-	-
061912	LAKE DALLAS ISD	8	1,581	0.5	-	-	0.5	-
227913	LAKE TRAVIS ISD	-	2,206	-	-	-	-	-
220910	LAKE WORTH ISD	21	996	2.1	-	2.3	1.9	1.4
079901	LAMAR CONSOLIDATED ISD	41	7,903	0.5	0.8	0.8	-	0.4
058906	LAMESA ISD	8	1,044	0.8	-	1.0	-	-
141901	LAMPASAS ISD	7	1,698	0.4	-	-	0.5	-
057913	LANCASTER ISD	10	2,296	0.4	0.5	-	-	0.5
201903	LANEVILLE ISD	-	152	-	-	-	-	-
107910	LAPOYNOR ISD	-	241	-	-	-	-	-
240901	LAREDO ISD	162	9,546	1.7	-	1.7	-	1.4
245901	LASARA ISD	-	68	-	-	-	-	-
113905	LATEXO ISD	-	239	-	-	-	-	-
185904	LAZBUDDIE ISD	-	91	-	-	-	-	-
193902	LEAKEY ISD	-	165	-	-	-	-	-
246913	LEANDER ISD	17	7,469	0.2	-	0.5	0.2	-
019914	LEARY ISD	-	19	-	-	-	-	-
090902	LEFORS ISD	-	106	-	-	-	-	-
187906	LEGGETT ISD	-	139	-	-	-	-	-
145911	LEON ISD	-	350	-	-	-	-	-
074909	LEONARD ISD	-	390	-	-	-	-	-
110902	LEVELLAND ISD	8	1,483	0.5	-	1.0	-	-
201904	LEVERETTS CHAPEL ISD	-	118	-	-	-	-	-
061902	LEWISVILLE ISD	72	19,783	0.4	0.7	1.2	0.2	0.7
144902	LEXINGTON ISD	-	521	-	-	-	-	-
246908	LIBERTY HILL ISD	-	855	-	-	-	-	-
146906	LIBERTY ISD	6	1,186	0.5	-	-	-	-
019908	LIBERTY-EYLAU ISD	6	1,499	0.4	-	-	-	-
057807	LIFE CHARTER SCHOOL	-	272	-	-	-	-	-
212903	LINDALE ISD	-	1,493	-	-	-	-	-
034905	LINDEN-KILDARE CONS ISD	-	447	-	-	-	-	-
049907	LINDSAY ISD	-	248	-	-	-	-	-
072909	LINGLEVILLE ISD	-	121	-	-	-	-	-
111902	LIPAN ISD	-	153	-	-	-	-	-
181908	LITTLE CYPRESS-MAURICEVILLE CISD	-	1,908	-	-	-	-	-
061914	LITTLE ELM ISD	-	1,135	-	-	-	-	-
140904	LITTLEFIELD ISD	9	877	1.0	-	1.5	-	-
187907	LIVINGSTON ISD	-	2,138	-	-	-	-	-
150901	LLANO ISD	6	880	0.7	-	-	-	-
028902	LOCKHART ISD	27	2,272	1.2	-	2.1	0.5	1.2
077902	LOCKNEY ISD	-	361	-	-	-	-	-
160905	LOHN ISD	-	81	-	-	-	-	-
141902	LOMETA ISD	-	178	-	-	-	-	-
178906	LONDON ISD	-	48	-	-	-	-	-
116906	LONE OAK ISD	-	455	-	-	-	-	-
092903	LONGVIEW ISD	26	3,933	0.7	0.8	-	0.6	0.6
083902	LOOP ISD	-	62	-	-	-	-	-
168902	LORAIN ISD	-	84	-	-	-	-	-
161907	LORENA ISD	-	822	-	-	-	-	-
054902	LORENZO ISD	-	192	-	-	-	-	-
031906	LOS FRESNOS CONS ISD	34	3,394	1.0	-	1.0	-	0.7

Note. A dash (-) indicates data are not reported to protect student anonymity.

Table 4
Annual Dropout Rates, Grades 7-12, by Student Group, Texas Public Schools, 2002-03: District Listing

District number	District	All students		Rate (%)	Rate by student group (%)			
		Dropouts	Total		Afr. Am.	Hispanic	White	Econ. dis.
241906	LOUISE ISD	-	281	-	-	-	-	-
113903	LOVELADY ISD	-	270	-	-	-	-	-
152901	LUBBOCK ISD	134	13,702	1.0	1.0	1.6	0.4	0.8
152906	LUBBOCK-COOPER ISD	5	1,066	0.5	-	-	-	-
127905	LUEDERS-AVOCA ISD	-	85	-	-	-	-	-
003903	LUFKIN ISD	36	3,893	0.9	0.9	1.2	0.9	0.8
028903	LULING ISD	6	752	0.8	-	1.3	-	-
100907	LUMBERTON ISD	6	1,627	0.4	-	-	0.3	-
245902	LYFORD CISD	-	751	-	-	-	-	-
007904	LYTLE ISD	-	727	-	-	-	-	-
129905	MABANK ISD	-	1,643	-	-	-	-	-
154901	MADISONVILLE CONS ISD	-	967	-	-	-	-	-
170906	MAGNOLIA ISD	31	4,034	0.8	-	1.5	0.7	1.2
084801	MAINLAND PREPARATORY ACADEMY	-	50	-	-	-	-	-
107906	MALAKOFF ISD	-	619	-	-	-	-	-
109908	MALONE ISD	-	18	-	-	-	-	-
019910	MALTA ISD	-	17	-	-	-	-	-
227907	MANOR ISD	34	1,350	2.5	3.5	3.3	-	2.2
220908	MANSFIELD ISD	27	8,915	0.3	0.3	0.5	0.2	0.4
022902	MARATHON ISD	-	43	-	-	-	-	-
027904	MARBLE FALLS ISD	6	1,755	0.3	-	-	-	-
189901	MARFA ISD	-	219	-	-	-	-	-
094904	MARION ISD	-	715	-	-	-	-	-
073903	MARLIN ISD	6	803	0.7	-	-	-	-
102902	MARSHALL ISD	28	3,031	0.9	1.8	-	0.3	0.8
161908	MART ISD	-	362	-	-	-	-	-
234905	MARTINS MILL ISD	-	222	-	-	-	-	-
174909	MARTINSVILLE ISD	-	168	-	-	-	-	-
157901	MASON ISD	-	331	-	-	-	-	-
220909	MASONIC HOME ISD	-	93	-	-	-	-	-
205904	MATHIS ISD	10	952	1.1	-	0.9	-	0.9
019903	MAUD ISD	-	225	-	-	-	-	-
025905	MAY ISD	-	142	-	-	-	-	-
070915	MAYPEARL ISD	-	448	-	-	-	-	-
108906	MCALLEN ISD	141	10,453	1.3	-	1.5	0.5	1.3
231901	MCCAMEY ISD	-	269	-	-	-	-	-
011905	MCDADA ISD	-	37	-	-	-	-	-
161909	MCGREGOR ISD	-	545	-	-	-	-	-
043907	MCKINNEY ISD	22	6,182	0.4	-	1.1	0.1	-
090903	MCLEAN ISD	-	90	-	-	-	-	-
034906	MCLEOD ISD	-	261	-	-	-	-	-
162904	MCMULLEN COUNTY ISD	-	92	-	-	-	-	-
223902	MEADOW ISD	-	143	-	-	-	-	-
010901	MEDINA ISD	-	210	-	-	-	-	-
163908	MEDINA VALLEY ISD	5	1,564	0.3	-	-	-	-
005903	MEGARGEL ISD	-	47	-	-	-	-	-
043908	MELISSA ISD	-	131	-	-	-	-	-
096904	MEMPHIS ISD	-	239	-	-	-	-	-
164901	MENARD ISD	-	209	-	-	-	-	-
108907	MERCEDES ISD	27	2,292	1.2	-	1.1	-	1.0
018902	MERIDIAN ISD	-	269	-	-	-	-	-
221904	MERKEL ISD	-	719	-	-	-	-	-
057914	MESQUITE ISD	55	16,936	0.3	0.3	0.4	0.3	0.2
220808	METRO CHARTER ACADEMY	-	39	-	-	-	-	-
147903	MEXIA ISD	5	1,112	0.4	-	-	-	-
062906	MEYERSVILLE ISD	-	34	-	-	-	-	-
197902	MIAMI ISD	-	98	-	-	-	-	-
108804	MID-VALLEY ACADEMY	9	399	2.3	-	2.4	-	-
165802	MIDLAND ACADEMY CHARTER SCHOOL	-	91	-	-	-	-	-
165901	MIDLAND ISD	75	10,297	0.7	1.5	0.8	0.5	0.9
070908	MIDLOTHIAN ISD	-	2,491	-	-	-	-	-
039905	MIDWAY ISD (Clay Co.)	-	86	-	-	-	-	-
161903	MIDWAY ISD (McLennan Co.)	7	2,993	0.2	-	-	-	-
166903	MILANO ISD	-	220	-	-	-	-	-
175910	MILDRED ISD	-	332	-	-	-	-	-

Note. A dash (-) indicates data are not reported to protect student anonymity.

Table 4
Annual Dropout Rates, Grades 7-12, by Student Group, Texas Public Schools, 2002-03: District Listing

District number	District	All students			Rate by student group (%)			
		Dropouts	Total	Rate (%)	Afr. Am.	Hispanic	White	Econ. dis.
200902	MILES ISD	-	245	-	-	-	-	-
070909	MILFORD ISD	-	99	-	-	-	-	-
112907	MILLER GROVE ISD	-	145	-	-	-	-	-
184904	MILLSAP ISD	-	434	-	-	-	-	-
250903	MINEOLA ISD	-	720	-	-	-	-	-
182903	MINERAL WELLS ISD	6	1,777	0.3	-	-	-	-
240902	MIRANDO CITY ISD	-	13	-	-	-	-	-
108908	MISSION CONS ISD	55	5,749	1.0	-	1.0	-	0.8
238902	MONAHANS-WICKETT-PYOTE ISD	-	1,020	-	-	-	-	-
169908	MONTAGUE ISD	-	9	-	-	-	-	-
108915	MONTE ALTO ISD	-	85	-	-	-	-	-
170903	MONTGOMERY ISD	-	2,017	-	-	-	-	-
161910	MOODY ISD	5	395	1.3	-	-	-	-
209902	MORAN ISD	-	60	-	-	-	-	-
018903	MORGAN ISD	-	78	-	-	-	-	-
072910	MORGAN MILL ISD	-	24	-	-	-	-	-
040901	MORTON ISD	6	280	2.1	-	2.6	-	-
173901	MOTLEY COUNTY ISD	-	86	-	-	-	-	-
143902	MOULTON ISD	-	192	-	-	-	-	-
109910	MOUNT CALM ISD	-	29	-	-	-	-	-
201907	MOUNT ENTERPRISE ISD	-	203	-	-	-	-	-
225902	MOUNT PLEASANT ISD	7	2,182	0.3	-	-	-	-
080901	MOUNT VERNON ISD	-	767	-	-	-	-	-
049902	MUENSTER ISD	-	237	-	-	-	-	-
009901	MULESHOE ISD	5	682	0.7	-	1.2	-	-
167902	MULLIN ISD	-	88	-	-	-	-	-
198906	MUMFORD ISD	-	148	-	-	-	-	-
138903	MUNDAY ISD	-	214	-	-	-	-	-
107908	MURCHISON ISD	-	32	-	-	-	-	-
174904	NACOGDOCHES ISD	25	3,061	0.8	0.8	2.4	-	1.2
046801	NANCY NEY CHARTER SCHOOL	8	205	3.9	-	4.6	-	-
163903	NATALIA ISD	6	550	1.1	-	1.5	-	-
094903	NAVARRO ISD	-	555	-	-	-	-	-
093904	NAVASOTA ISD	5	1,414	0.4	-	-	-	-
035903	NAZARETH ISD	-	111	-	-	-	-	-
001906	NECHES ISD	-	162	-	-	-	-	-
123905	NEDERLAND ISD	11	2,455	0.4	-	-	0.3	-
079906	NEEDVILLE ISD	-	1,188	-	-	-	-	-
019905	NEW BOSTON ISD	-	717	-	-	-	-	-
046901	NEW BRAUNFELS ISD	17	3,126	0.5	-	1.1	-	-
170908	NEW CANEY ISD	13	3,169	0.4	-	-	0.4	0.9
152902	NEW DEAL ISD	-	366	-	-	-	-	-
230906	NEW DIANA ISD	-	434	-	-	-	-	-
015805	NEW FRONTIERS CHARTER SCHOOL	-	208	-	-	-	-	-
153905	NEW HOME ISD	-	109	-	-	-	-	-
037908	NEW SUMMERFIELD ISD	-	160	-	-	-	-	-
236901	NEW WAVERLY ISD	-	443	-	-	-	-	-
252902	NEWCASTLE ISD	-	111	-	-	-	-	-
176902	NEWTON ISD	-	623	-	-	-	-	-
089903	NIXON-SMILEY CONS ISD	-	468	-	-	-	-	-
169902	NOCONA ISD	6	425	1.4	-	-	1.4	-
062902	NORDHEIM ISD	-	74	-	-	-	-	-
145906	NORMANGEE ISD	-	303	-	-	-	-	-
015910	NORTH EAST ISD	115	26,545	0.4	0.5	0.6	0.3	0.5
101909	NORTH FOREST ISD	43	4,767	0.9	0.7	1.4	-	0.5
057803	NORTH HILLS SCHOOL	-	409	-	-	-	-	-
112906	NORTH HOPKINS ISD	-	219	-	-	-	-	-
101834	NORTH HOUSTON H S FOR BUSINESS	19	363	5.2	5.1	5.9	-	-
139911	NORTH LAMAR ISD	-	1,585	-	-	-	-	-
154903	NORTH ZULCH ISD	-	187	-	-	-	-	-
015915	NORTHSIDE ISD (Bexar Co.)	291	32,788	0.9	0.8	1.1	0.5	0.8
244905	NORTHSIDE ISD (Wilbarger Co.)	-	75	-	-	-	-	-
061911	NORTHWEST ISD	-	3,017	-	-	-	-	-
101848	NORTHWEST PREPARATORY	-	73	-	-	-	-	-
042906	NOVICE ISD	-	78	-	-	-	-	-

Note. A dash (-) indicates data are not reported to protect student anonymity.

Table 4
Annual Dropout Rates, Grades 7-12, by Student Group, Texas Public Schools, 2002-03: District Listing

District number	District	All students			Rate by student group (%)			
		Dropouts	Total	Rate (%)	Afr. Am.	His-panic	White	Econ. dis.
069902	NUECES CANYON CISD	-	175	-	-	-	-	-
227804	NYOS CHARTER SCHOOL	-	121	-	-	-	-	-
153903	O'DONNELL ISD	-	199	-	-	-	-	-
057813	OAK CLIFF ACADEMY (DALLAS)	-	152	-	-	-	-	-
145907	OAKWOOD ISD	-	128	-	-	-	-	-
205905	ODEM-EDROY ISD	-	548	-	-	-	-	-
084802	ODYSSEY ACADEMY INC	-	82	-	-	-	-	-
050904	OGLESBY ISD	-	86	-	-	-	-	-
200906	OLFEN ISD	-	22	-	-	-	-	-
252903	OLNEY ISD	-	386	-	-	-	-	-
140905	OLTON ISD	-	387	-	-	-	-	-
187910	ONALASKA ISD	-	262	-	-	-	-	-
108801	ONE STOP MULTISERVICE CHARTER SCHO	35	891	3.9	-	3.8	-	3.6
125903	ORANGE GROVE ISD	-	768	-	-	-	-	-
181905	ORANGEFIELD ISD	-	826	-	-	-	-	-
230903	ORE CITY ISD	-	401	-	-	-	-	-
201908	OVERTON ISD	5	228	2.2	-	-	2.8	-
051901	PADUCAH ISD	-	159	-	-	-	-	-
104907	PAINT CREEK ISD	-	93	-	-	-	-	-
048903	PAINT ROCK ISD	-	92	-	-	-	-	-
158905	PALACIOS ISD	5	791	0.6	-	1.3	-	1.2
001907	PALESTINE ISD	22	1,785	1.2	1.2	2.7	0.7	0.9
070910	PALMER ISD	-	509	-	-	-	-	-
090904	PAMPA ISD	23	1,780	1.3	-	2.0	0.9	1.2
033902	PANHANDLE ISD	5	349	1.4	-	-	1.7	-
183801	PANOLA CHARTER SCHOOL	21	162	13.0	21.7	100.0	8.3	13.0
042905	PANTHER CREEK CONS ISD	-	112	-	-	-	-	-
072801	PARADIGM ACCELERATED SCHOOL	5	91	5.5	-	-	-	-
249906	PARADISE ISD	-	509	-	-	-	-	-
139909	PARIS ISD	8	1,676	0.5	-	-	-	0.9
101917	PASADENA ISD	235	19,144	1.2	0.9	1.4	1.1	1.3
071803	PASO DEL NORTE ACADEMY	15	355	4.2	-	4.3	-	4.2
063906	PATTON SPRINGS ISD	-	80	-	-	-	-	-
013902	PAWNEE ISD	-	28	-	-	-	-	-
020908	PEARLAND ISD	11	5,585	0.2	-	-	0.2	-
082903	PEARSALL ISD	-	999	-	-	-	-	-
184908	PEASTER ISD	-	481	-	-	-	-	-
195901	PECOS-BARSTOW-TOYAH ISD	6	1,201	0.5	-	0.5	-	-
057802	PEGASUS CHARTER SCHOOL	-	180	-	-	-	-	-
109914	PENELOPE ISD	-	100	-	-	-	-	-
119903	PERRIN-WHITT CONS ISD	-	183	-	-	-	-	-
179901	PERRYTON ISD	9	927	1.0	-	1.5	-	-
095904	PETERSBURG ISD	-	177	-	-	-	-	-
039903	PETROLIA ISD	-	263	-	-	-	-	-
013903	PETTUS ISD	-	252	-	-	-	-	-
172905	PEWITT ISD	-	451	-	-	-	-	-
227904	PFLUGERVILLE ISD	14	7,375	0.2	-	0.4	0.2	-
108909	PHARR-SAN JUAN-ALAMO ISD	56	10,565	0.5	-	0.5	-	0.4
116801	PHOENIX CHARTER SCHOOL THE	-	31	-	-	-	-	-
061903	PILOT POINT ISD	-	710	-	-	-	-	-
092904	PINE TREE ISD	6	2,404	0.2	-	-	0.3	-
003801	PINEYWOODS COMMUNITY ACADEMY	-	31	-	-	-	-	-
032902	PITTSBURG ISD	5	1,060	0.5	-	-	-	-
251902	PLAINS ISD	-	232	-	-	-	-	-
095905	PLAINVIEW ISD	31	2,803	1.1	-	1.3	0.6	-
043910	PLANO ISD	76	23,061	0.3	0.5	1.2	0.2	0.6
019912	PLEASANT GROVE ISD	-	995	-	-	-	-	-
007905	PLEASANTON ISD	10	1,715	0.6	-	0.8	-	0.7
117904	PLEMONS-STINNETT-PHILLIPS CONS ISD	-	362	-	-	-	-	-
031909	POINT ISABEL ISD	-	1,044	-	-	-	-	-
061906	PONDER ISD	-	393	-	-	-	-	-
184901	POOLVILLE ISD	-	271	-	-	-	-	-
015801	POR VIDA ACAD CHARTER H S	21	579	3.6	-	4.0	-	3.4
178908	PORT ARANSAS ISD	-	295	-	-	-	-	-
123907	PORT ARTHUR ISD	78	4,522	1.7	1.7	2.4	1.2	1.6

Note. A dash (-) indicates data are not reported to protect student anonymity.

Table 4
Annual Dropout Rates, Grades 7-12, by Student Group, Texas Public Schools, 2002-03: District Listing

District number	District	All students			Rate by student group (%)			
		Dropouts	Total	Rate (%)	Afr. Am.	Hispanic	White	Econ. dis.
123908	PORT NECHES-GROVES ISD	-	2,507	-	-	-	-	-
015814	POSITIVE SOLUTIONS CHARTER SCHOOL	27	487	5.5	-	5.8	-	3.5
085902	POST ISD	-	646	-	-	-	-	-
007906	POTEET ISD	5	783	0.6	-	0.8	-	-
247904	POTH ISD	-	341	-	-	-	-	-
091913	POTTSBORO ISD	-	705	-	-	-	-	-
028906	PRAIRIE LEA ISD	-	91	-	-	-	-	-
169909	PRAIRIE VALLEY ISD	-	50	-	-	-	-	-
139912	PRAIRILAND ISD	-	512	-	-	-	-	-
125905	PREMONT ISD	5	531	0.9	-	-	-	-
189902	PRESIDIO ISD	13	687	1.9	-	1.9	-	1.7
167904	PRIDDY ISD	-	61	-	-	-	-	-
043911	PRINCETON ISD	-	1,153	-	-	-	-	-
098903	PRINGLE-MORSE CONS ISD	-	18	-	-	-	-	-
108910	PROGRESO ISD	23	925	2.5	-	2.5	-	2.0
043912	PROSPER ISD	-	583	-	-	-	-	-
099903	QUANAH ISD	-	291	-	-	-	-	-
034907	QUEEN CITY ISD	-	613	-	-	-	-	-
116908	QUINLAN ISD	19	1,533	1.2	-	-	1.0	1.1
250904	QUITMAN ISD	-	680	-	-	-	-	-
015815	RADIANCE ACADEMY OF LEARNING	-	167	-	-	-	-	-
190903	RAINS ISD	-	774	-	-	-	-	-
054903	RALLS ISD	-	294	-	-	-	-	-
234801	RANCH ACADEMY	-	287	-	-	-	-	-
015906	RANDOLPH FIELD ISD	-	508	-	-	-	-	-
067907	RANGER ISD	-	223	-	-	-	-	-
231902	RANKIN ISD	-	143	-	-	-	-	-
101806	RAUL YZAGUIRRE SCHOOL FOR SUCCESS	7	348	2.0	-	2.1	-	-
236801	RAVEN SCHOOL	-	486	-	-	-	-	-
245903	RAYMONDVILLE ISD	20	1,227	1.6	-	1.7	-	1.4
192901	REAGAN COUNTY ISD	-	432	-	-	-	-	-
019911	RED LICK ISD	-	79	-	-	-	-	-
070911	RED OAK ISD	-	2,423	-	-	-	-	-
019906	REDWATER ISD	-	596	-	-	-	-	-
196903	REFUGIO ISD	-	403	-	-	-	-	-
137902	RICARDO ISD	-	151	-	-	-	-	-
045903	RICE CONS ISD	-	792	-	-	-	-	-
175911	RICE ISD	-	315	-	-	-	-	-
188801	RICHARD MILBURN ACADEMY - AMARILLO	9	204	4.4	-	-	5.1	-
123804	RICHARD MILBURN ACADEMY - BEAUMONT	15	286	5.2	5.7	-	-	-
178804	RICHARD MILBURN ACADEMY - CORPUS C	-	273	-	-	-	-	-
152801	RICHARD MILBURN ACADEMY - LUBBOCK	28	287	9.8	-	11.3	7.0	-
165801	RICHARD MILBURN ACADEMY - MIDLAND	5	268	1.9	-	-	-	-
014801	RICHARD MILBURN ACADEMY-KILLEEN	-	343	-	-	-	-	-
093905	RICHARDS ISD	-	98	-	-	-	-	-
057916	RICHARDSON ISD	67	16,598	0.4	0.6	1.0	0.1	0.5
206902	RICHLAND SPRINGS ISD	-	75	-	-	-	-	-
161912	RIESEL ISD	-	310	-	-	-	-	-
214901	RIO GRANDE CITY CISD	75	3,854	1.9	-	2.0	-	1.6
031911	RIO HONDO ISD	-	986	-	-	-	-	-
126907	RIO VISTA ISD	-	451	-	-	-	-	-
067908	RISING STAR ISD	-	132	-	-	-	-	-
188902	RIVER ROAD ISD	-	771	-	-	-	-	-
194903	RIVERCREST ISD	-	375	-	-	-	-	-
137903	RIVIERA ISD	-	342	-	-	-	-	-
041902	ROBERT LEE ISD	-	170	-	-	-	-	-
161922	ROBINSON ISD	-	1,062	-	-	-	-	-
178909	ROBSTOWN ISD	22	1,768	1.2	-	1.3	-	1.1
076903	ROBY CONS ISD	-	153	-	-	-	-	-
160904	ROCHELLE ISD	-	122	-	-	-	-	-
104902	ROCHESTER COUNTY LINE ISD	-	61	-	-	-	-	-
166904	ROCKDALE ISD	5	900	0.6	-	-	-	-
069901	ROCKSPRINGS ISD	-	185	-	-	-	-	-
199901	ROCKWALL ISD	23	4,615	0.5	-	1.4	0.4	-
014907	ROGERS ISD	-	466	-	-	-	-	-

Note. A dash (-) indicates data are not reported to protect student anonymity.

Table 4
Annual Dropout Rates, Grades 7-12, by Student Group, Texas Public Schools, 2002-03: District Listing

District number	District	All students			Rate by student group (%)			
		Dropouts	Total	Rate (%)	Afr. Am.	His-panic	White	Econ. dis.
214903	ROMA ISD	97	2,651	3.7	-	3.7	-	2.7
152908	ROOSEVELT ISD	-	616	-	-	-	-	-
110905	ROPES ISD	-	150	-	-	-	-	-
177901	ROSCOE ISD	-	204	-	-	-	-	-
073905	ROSEBUD-LOTT ISD	-	529	-	-	-	-	-
076904	ROTAN ISD	-	202	-	-	-	-	-
246909	ROUND ROCK ISD	57	15,765	0.4	0.3	0.5	0.3	0.5
075908	ROUND TOP-CARMINE ISD	-	116	-	-	-	-	-
139908	ROXTON ISD	-	137	-	-	-	-	-
237905	ROYAL ISD	-	659	-	-	-	-	-
199902	ROYSE CITY ISD	17	1,153	1.5	-	2.1	1.3	-
104903	RULE ISD	-	95	-	-	-	-	-
128903	RUNGE ISD	-	130	-	-	-	-	-
037907	RUSK ISD	-	941	-	-	-	-	-
057820	RYLIE FAITH FAMILY ACADEMY	-	353	-	-	-	-	-
091914	S AND S CONS ISD	-	468	-	-	-	-	-
232902	SABINAL ISD	-	267	-	-	-	-	-
092906	SABINE ISD	5	745	0.7	-	-	0.8	-
123913	SABINE PASS ISD	-	133	-	-	-	-	-
169911	SAINT JO ISD	-	201	-	-	-	-	-
014908	SALADO ISD	-	542	-	-	-	-	-
112909	SALTILLO ISD	-	123	-	-	-	-	-
074917	SAM RAYBURN ISD	5	225	2.2	-	-	2.3	-
044904	SAMNORWOOD ISD	-	56	-	-	-	-	-
226903	SAN ANGELO ISD	92	7,739	1.2	1.5	1.5	0.8	0.8
015817	SAN ANTONIO CAN HIGH SCHOOL	14	792	1.8	-	1.9	-	1.8
015907	SAN ANTONIO ISD	350	26,270	1.3	1.1	1.4	0.7	1.0
015820	SAN ANTONIO SCHOOL FOR INQUIRY & C	-	112	-	-	-	-	-
015823	SAN ANTONIO TECHNOLOGY ACADEMY	38	394	9.6	-	9.9	-	11.3
203901	SAN AUGUSTINE ISD	-	515	-	-	-	-	-
031912	SAN BENITO CONS ISD	26	4,466	0.6	-	0.6	-	0.5
066902	SAN DIEGO ISD	-	788	-	-	-	-	-
071904	SAN ELIZARIO ISD	7	1,700	0.4	-	0.4	-	0.4
233901	SAN FELIPE-DEL RIO CONS ISD	73	4,501	1.6	-	1.7	-	1.7
214902	SAN ISIDRO ISD	-	125	-	-	-	-	-
105902	SAN MARCOS CONS ISD	40	3,308	1.2	-	1.3	0.9	0.9
245904	SAN PERLITA ISD	-	130	-	-	-	-	-
206901	SAN SABA ISD	-	363	-	-	-	-	-
022903	SAN VICENTE ISD	-	4	-	-	-	-	-
058909	SANDS CISD	-	146	-	-	-	-	-
117903	SANFORD ISD	-	510	-	-	-	-	-
061908	SANGER ISD	-	1,129	-	-	-	-	-
042903	SANTA ANNA ISD	-	149	-	-	-	-	-
084909	SANTA FE ISD	14	2,280	0.6	-	-	0.5	-
137904	SANTA GERTRUDIS ISD	-	216	-	-	-	-	-
031913	SANTA MARIA ISD	-	261	-	-	-	-	-
031914	SANTA ROSA ISD	-	551	-	-	-	-	-
182904	SANTO ISD	-	252	-	-	-	-	-
074911	SAVOY ISD	-	174	-	-	-	-	-
094902	SCHERTZ-CIBOLO-U CITY ISD	14	3,553	0.4	-	0.6	0.3	0.7
207901	SCHLEICHER ISD	-	307	-	-	-	-	-
015806	SCHOOL OF EXCELLENCE IN EDUCATION	-	228	-	-	-	-	-
057821	SCHOOL OF LIBERAL ARTS AND SCIENCE	-	19	-	-	-	-	-
075903	SCHULENBURG ISD	-	372	-	-	-	-	-
129910	SCURRY-ROSSER ISD	-	410	-	-	-	-	-
083901	SEAGRAVES ISD	-	301	-	-	-	-	-
008902	SEALY ISD	-	1,085	-	-	-	-	-
094901	SEGUIN ISD	61	3,745	1.6	-	2.2	0.8	1.4
083903	SEMINOLE ISD	6	1,023	0.6	-	-	-	-
108805	SENTRY TECHNOLOGY PREP SCHOOL	8	387	2.1	-	2.1	-	-
012901	SEYMOUR ISD	-	346	-	-	-	-	-
152909	SHALLOWATER ISD	-	615	-	-	-	-	-
242902	SHAMROCK ISD	-	220	-	-	-	-	-
108911	SHARYLAND ISD	16	2,927	0.5	-	0.7	-	0.5
015819	SHEKINAH RADIANCE ACADEMY	-	27	-	-	-	-	-

Note. A dash (-) indicates data are not reported to protect student anonymity.

Table 4
Annual Dropout Rates, Grades 7-12, by Student Group, Texas Public Schools, 2002-03: District Listing

District number	District	All students			Rate by student group (%)			
		Dropouts	Total	Rate (%)	Afr. Am.	Hispanic	White	Econ. dis.
210903	SHELBYVILLE ISD	-	346	-	-	-	-	-
101924	SHELDON ISD	31	1,994	1.6	1.1	1.7	1.8	0.6
204904	SHEPHERD ISD	5	898	0.6	-	-	0.7	-
091906	SHERMAN ISD	23	3,124	0.7	1.1	-	0.7	0.5
143903	SHINER ISD	-	244	-	-	-	-	-
047905	SIDNEY ISD	-	88	-	-	-	-	-
115902	SIERRA BLANCA ISD	-	59	-	-	-	-	-
100904	SILSBEE ISD	-	1,525	-	-	-	-	-
023902	SILVERTON ISD	-	128	-	-	-	-	-
019909	SIMMS ISD	-	303	-	-	-	-	-
205906	SINTON ISD	6	1,184	0.5	-	0.6	-	-
049909	SIVELLS BEND ISD	-	18	-	-	-	-	-
013905	SKIDMORE-TYNAN ISD	-	359	-	-	-	-	-
152903	SLATON ISD	-	666	-	-	-	-	-
249908	SLIDELL ISD	-	168	-	-	-	-	-
001909	SLOCUM ISD	-	190	-	-	-	-	-
011904	SMITHVILLE ISD	7	893	0.8	-	-	-	-
110906	SMYER ISD	-	210	-	-	-	-	-
026903	SNOOK ISD	-	259	-	-	-	-	-
208902	SNYDER ISD	-	1,277	-	-	-	-	-
071909	SOCORRO ISD	45	13,845	0.3	-	0.3	-	0.2
015909	SOMERSET ISD	18	1,442	1.2	-	1.3	-	1.3
026902	SOMERVILLE ISD	-	378	-	-	-	-	-
218901	SONORA ISD	-	402	-	-	-	-	-
152803	SOUTH PLAINS ACADEMY	6	324	1.9	-	-	-	-
015908	SOUTH SAN ANTONIO ISD	72	4,428	1.6	-	1.6	-	1.3
031916	SOUTH TEXAS ISD	7	2,149	0.3	-	0.4	-	-
085903	SOUTHLAND ISD	-	88	-	-	-	-	-
015917	SOUTHSIDE ISD	20	2,286	0.9	-	1.0	-	0.6
101838	SOUTHWEST HIGH SCHOOL	72	812	8.9	4.3	11.8	-	5.3
015912	SOUTHWEST ISD	66	4,604	1.4	-	1.5	1.2	1.3
015807	SOUTHWEST PREPARATORY SCHOOL	71	1,976	3.6	3.3	3.0	5.8	2.2
140906	SPADE ISD	-	87	-	-	-	-	-
098904	SPEARMAN ISD	-	359	-	-	-	-	-
170907	SPLENDORA ISD	-	1,395	-	-	-	-	-
101920	SPRING BRANCH ISD	82	14,600	0.6	-	1.1	0.1	0.6
092907	SPRING HILL ISD	-	823	-	-	-	-	-
101919	SPRING ISD	47	12,050	0.4	0.5	0.5	0.3	0.6
140907	SPRINGLAKE-EARTH ISD	-	164	-	-	-	-	-
184902	SPRINGTOWN ISD	12	1,943	0.6	-	-	0.6	-
063903	SPUR ISD	-	140	-	-	-	-	-
229905	SPURGER ISD	-	205	-	-	-	-	-
013801	ST MARY'S ACADEMY CHARTER SCHOOL	-	33	-	-	-	-	-
079910	STAFFORD MUNICIPAL SCHOOL DISTRICT	12	1,297	0.9	-	2.2	-	-
127906	STAMFORD ISD	-	347	-	-	-	-	-
156902	STANTON ISD	-	408	-	-	-	-	-
227814	STAR CHARTER SCHOOL	-	118	-	-	-	-	-
167903	STAR ISD	-	88	-	-	-	-	-
072903	STEPHENVILLE	6	1,754	0.3	-	-	-	1.2
216901	STERLING CITY ISD	-	170	-	-	-	-	-
247906	STOCKDALE ISD	-	391	-	-	-	-	-
211902	STRATFORD ISD	-	288	-	-	-	-	-
182905	STRAWN ISD	-	106	-	-	-	-	-
140908	SUDAN ISD	-	203	-	-	-	-	-
112910	SULPHUR BLUFF ISD	-	121	-	-	-	-	-
112901	SULPHUR SPRINGS ISD	-	1,858	-	-	-	-	-
110907	SUNDOWN ISD	-	255	-	-	-	-	-
057919	SUNNYVALE ISD	-	132	-	-	-	-	-
171902	SUNRAY ISD	-	231	-	-	-	-	-
020906	SWEENEY ISD	-	1,119	-	-	-	-	-
143905	SWEET HOME ISD	-	20	-	-	-	-	-
177902	SWEETWATER ISD	-	1,132	-	-	-	-	-
205907	TAFT ISD	-	894	-	-	-	-	-
153904	TAHOKA ISD	-	403	-	-	-	-	-
146907	TARKINGTON ISD	-	900	-	-	-	-	-

Note. A dash (-) indicates data are not reported to protect student anonymity.

Table 4
Annual Dropout Rates, Grades 7-12, by Student Group, Texas Public Schools, 2002-03: District Listing

District number	District	All students			Rate by student group (%)			
		Dropouts	Total	Rate (%)	Afr. Am.	Hispanic	White	Econ. dis.
201910	TATUM ISD	-	615	-	-	-	-	-
246911	TAYLOR ISD	10	1,550	0.6	-	1.3	-	-
081904	TEAGUE ISD	-	636	-	-	-	-	-
108802	TECHNOLOGY EDUCATION CHARTER HIGH	6	200	3.0	-	3.0	-	4.0
123803	TEKOA ACADEMY OF ACCELERATED STUDI	-	26	-	-	-	-	-
014909	TEMPLE ISD	8	3,829	0.2	-	-	-	0.4
210904	TENAHA ISD	-	198	-	-	-	-	-
022004	TERLINGUA CSD	-	85	-	-	-	-	-
222901	TERRELL COUNTY ISD	-	115	-	-	-	-	-
129906	TERRELL ISD	-	2,216	-	-	-	-	-
019907	TEXARKANA ISD	5	2,629	0.2	-	-	-	-
084906	TEXAS CITY ISD	33	2,735	1.2	2.1	1.1	1.0	1.3
227805	TEXAS EMPOWERMENT ACADEMY	-	102	-	-	-	-	-
170801	TEXAS SERENITY ACADEMY	-	34	-	-	-	-	-
211901	TEXHOMA ISD	-	70	-	-	-	-	-
056902	TEXLINE ISD	-	63	-	-	-	-	-
220806	THERESA B LEE ACADEMY	-	351	-	-	-	-	-
166905	THORNDALE ISD	-	283	-	-	-	-	-
246912	THRALL ISD	-	285	-	-	-	-	-
149902	THREE RIVERS ISD	-	361	-	-	-	-	-
072901	THREE WAY ISD	-	3	-	-	-	-	-
224901	THROCKMORTON ISD	-	109	-	-	-	-	-
158902	TIDEHAVEN ISD	-	464	-	-	-	-	-
210905	TIMPSON ISD	-	333	-	-	-	-	-
091907	TIOGA ISD	-	36	-	-	-	-	-
111903	TOLAR ISD	-	278	-	-	-	-	-
091918	TOM BEAN ISD	-	446	-	-	-	-	-
101921	TOMBALL ISD	9	3,937	0.2	-	-	0.2	-
071908	TORNILLO ISD	-	493	-	-	-	-	-
014803	TOVAS-TACTILE ORAL VISUAL ALTERNAT	-	64	-	-	-	-	-
014802	TRANSFORMATIVE CHARTER ACADEMY	16	263	6.1	7.3	-	-	-
220801	TREETOPS SCHOOL INTERNATIONAL	-	214	-	-	-	-	-
221905	TRENT ISD	-	77	-	-	-	-	-
074912	TRENTON ISD	-	240	-	-	-	-	-
107907	TRINIDAD ISD	-	158	-	-	-	-	-
228903	TRINITY ISD	-	652	-	-	-	-	-
212904	TROUP ISD	-	485	-	-	-	-	-
014910	TROY ISD	-	648	-	-	-	-	-
219903	TULIA ISD	9	591	1.5	-	-	-	2.1
178912	TULOSO-MIDWAY ISD	-	1,666	-	-	-	-	-
096905	TURKEY-QUITAQUE ISD	-	123	-	-	-	-	-
212905	TYLER ISD	97	7,746	1.3	1.5	1.7	0.7	1.2
230908	UNION GROVE ISD	-	370	-	-	-	-	-
230904	UNION HILL ISD	-	183	-	-	-	-	-
240903	UNITED ISD	51	12,372	0.4	-	0.4	-	0.4
057808	UNIVERSAL ACADEMY	-	197	-	-	-	-	-
227806	UNIVERSITY CHARTER SCHOOL	-	1,035	-	-	-	-	-
232904	UTOPIA ISD	-	114	-	-	-	-	-
232903	UVALDE CONS ISD	25	2,426	1.0	-	1.2	-	1.1
122902	VALENTINE ISD	-	36	-	-	-	-	-
031801	VALLEY HIGH	-	676	-	-	-	-	-
018904	VALLEY MILLS ISD	-	267	-	-	-	-	-
049903	VALLEY VIEW ISD (Cooke Co.)	-	353	-	-	-	-	-
108916	VALLEY VIEW ISD (Hidalgo Co.)	6	1,148	0.5	-	0.5	-	-
091908	VAN ALSTYNE ISD	11	671	1.6	-	-	1.5	-
234906	VAN ISD	-	1,124	-	-	-	-	-
158906	VAN VLECK ISD	-	533	-	-	-	-	-
180902	VEGA ISD	-	183	-	-	-	-	-
126908	VENUS ISD	6	887	0.7	-	-	0.9	-
226908	VERIBEST ISD	-	187	-	-	-	-	-
244903	VERNON ISD	6	1,411	0.4	-	-	-	-
235902	VICTORIA ISD	60	6,905	0.9	0.9	1.4	0.3	1.1
181907	VIDOR ISD	-	2,459	-	-	-	-	-
143904	VYSEHRAD ISD	-	20	-	-	-	-	-
161914	WACO ISD	75	6,940	1.1	1.2	1.1	0.8	0.3

Note. A dash (-) indicates data are not reported to protect student anonymity.

Table 4
Annual Dropout Rates, Grades 7-12, by Student Group, Texas Public Schools, 2002-03: District Listing

District number	District	All students			Rate by student group (%)			
		Dropouts	Total	Rate (%)	Afr. Am.	Hispanic	White	Econ. dis.
089905	WAEIDER ISD	-	138	-	-	-	-	-
226906	WALL ISD	-	498	-	-	-	-	-
237904	WALLER ISD	22	2,268	1.0	1.3	1.3	0.7	-
049908	WALNUT BEND ISD	-	15	-	-	-	-	-
018905	WALNUT SPRINGS ISD	-	115	-	-	-	-	-
229904	WARREN ISD	-	495	-	-	-	-	-
102903	WASKOM ISD	-	423	-	-	-	-	-
226905	WATER VALLEY ISD	-	183	-	-	-	-	-
070801	WAXAHACHIE FAITH FAMILY ACADEMY	-	139	-	-	-	-	-
070912	WAXAHACHIE ISD	21	3,017	0.7	-	2.0	0.3	-
184903	WEATHERFORD ISD	22	3,603	0.6	-	1.6	0.5	0.8
240904	WEBB CONS ISD	-	158	-	-	-	-	-
045905	WEIMAR ISD	-	364	-	-	-	-	-
044902	WELLINGTON ISD	-	279	-	-	-	-	-
223904	WELLMAN-UNION CONS ISD	-	136	-	-	-	-	-
037909	WELLS ISD	-	140	-	-	-	-	-
108913	WESLACO ISD	27	6,308	0.4	-	0.4	-	0.4
100908	WEST HARDIN COUNTY CONS ISD	-	378	-	-	-	-	-
101803	WEST HOUSTON CHARTER SCHOOL	-	97	-	-	-	-	-
161916	WEST ISD	5	957	0.5	-	-	-	-
181906	WEST ORANGE-COVE CONS ISD	24	1,498	1.6	1.4	-	1.7	1.8
178915	WEST OSO ISD	7	859	0.8	-	0.9	-	-
201914	WEST RUSK ISD	-	382	-	-	-	-	-
202905	WEST SABINE ISD	-	312	-	-	-	-	-
168903	WESTBROOK ISD	-	86	-	-	-	-	-
062905	WESTHOFF ISD	-	12	-	-	-	-	-
073904	WESTPHALIA ISD	-	26	-	-	-	-	-
001908	WESTWOOD ISD	-	921	-	-	-	-	-
241904	WHARTON ISD	-	1,173	-	-	-	-	-
242903	WHEELER ISD	-	163	-	-	-	-	-
033904	WHITE DEER ISD	-	217	-	-	-	-	-
092908	WHITE OAK ISD	-	674	-	-	-	-	-
220920	WHITE SETTLEMENT ISD	-	2,243	-	-	-	-	-
040902	WHITEFACE CONS ISD	-	245	-	-	-	-	-
212906	WHITEHOUSE ISD	-	2,010	-	-	-	-	-
091909	WHITESBORO ISD	-	793	-	-	-	-	-
091910	WHITWRIGHT ISD	-	385	-	-	-	-	-
110908	WHITHARRAL ISD	-	101	-	-	-	-	-
109911	WHITNEY ISD	-	749	-	-	-	-	-
243905	WICHITA FALLS ISD	35	7,118	0.5	1.0	0.5	0.4	0.5
170904	WILLIS ISD	19	2,311	0.8	-	-	0.7	1.5
234907	WILLS POINT ISD	-	1,319	-	-	-	-	-
057920	WILMER-HUTCHINS ISD	24	1,388	1.7	1.9	-	-	-
153907	WILSON ISD	-	82	-	-	-	-	-
105905	WIMBERLEY ISD	-	965	-	-	-	-	-
005904	WINDTHORST ISD	-	209	-	-	-	-	-
225905	WINFIELD ISD	-	33	-	-	-	-	-
057828	WINFREE ACADEMY	53	3,427	1.5	1.4	1.4	1.8	1.6
248902	WINK-LOVING ISD	-	173	-	-	-	-	-
250907	WINNSBORO ISD	-	743	-	-	-	-	-
212910	WINONA ISD	-	522	-	-	-	-	-
200904	WINTERS ISD	-	362	-	-	-	-	-
174906	WODEN ISD	-	439	-	-	-	-	-
116909	WOLFE CITY ISD	-	309	-	-	-	-	-
196902	WOODSBORO ISD	-	239	-	-	-	-	-
224902	WOODSON ISD	-	77	-	-	-	-	-
229903	WOODVILLE ISD	-	677	-	-	-	-	-
081905	WORTHAM ISD	-	211	-	-	-	-	-
043914	WYLIE ISD (Collin Co.)	-	2,534	-	-	-	-	-
221912	WYLIE ISD (Taylor Co.)	-	1,386	-	-	-	-	-
250905	YANTIS ISD	-	181	-	-	-	-	-
101845	YES COLLEGE PREPARATORY SCHOOL	-	423	-	-	-	-	-
062903	YOAKUM ISD	-	803	-	-	-	-	-
062904	YORKTOWN ISD	-	378	-	-	-	-	-
071905	YSLETA ISD	316	22,418	1.4	1.2	1.4	1.0	0.7

Note. A dash (-) indicates data are not reported to protect student anonymity.

Table 4
Annual Dropout Rates, Grades 7-12, by Student Group, Texas Public Schools, 2002-03: District Listing

District number	District	All students			Rate by student group (%)			
		Dropouts	Total	Rate (%)	Afr. Am.	Hispanic	White	Econ. dis.
253901	ZAPATA COUNTY ISD	31	1,357	2.3	-	2.2	-	1.8
003906	ZAVALLA ISD	-	194	-	-	-	-	-
025906	ZEPHYR ISD	-	102	-	-	-	-	-

Note. A dash (-) indicates data are not reported to protect student anonymity.

Table 5
Longitudinal Completion/Student Status Rates, Grades 9-12,
by Student Group, Texas Public Schools, Class of 2003:
District Listing

Table 5
 Longitudinal Completion/Student Status Rates, Grades 9-12, by Student Group, Texas Public Schools, Class of 2003:
 District Listing

District number	District	Final status ^a	Number	Number in class	Rate (%)					
					All students	Afr. Am.	Hispanic	White	Econ. dis.	At-risk
109901	ABBOTT ISD	Completion I	26	26	100.0	-	100.0	100.0	100.0	100.0
		Completion II	26	26	100.0	-	100.0	100.0	100.0	100.0
		Graduated	25	26	96.2	-	100.0	95.2	87.5	87.5
		Continued HS	-	26	-	-	-	-	-	-
		Received GED	-	26	-	-	-	-	-	-
		Dropped Out	-	26	-	-	-	-	-	-
095901	ABERNATHY ISD	Completion I	55	60	91.7	-	86.7	96.4	87.5	77.3
		Completion II	57	60	95.0	-	90.0	100.0	87.5	86.4
		Graduated	55	60	91.7	-	86.7	96.4	87.5	77.3
		Continued HS	-	60	-	-	-	-	-	-
		Received GED	-	60	-	-	-	-	-	-
		Dropped Out	-	60	-	-	-	-	-	-
221901	ABILENE ISD	Completion I	1,100	1,196	92.0	92.0	91.2	92.1	87.6	79.4
		Completion II	1,170	1,196	97.8	96.8	96.1	98.6	95.4	94.4
		Graduated	1,026	1,196	85.8	80.8	81.4	88.2	76.7	64.3
		Continued HS	74	1,196	6.2	11.2	9.8	3.9	10.9	15.0
		Received GED	70	1,196	5.9	4.8	4.9	6.5	7.8	15.0
		Dropped Out	26	1,196	2.2	-	3.9	1.4	4.6	5.6
014901	ACADEMY ISD	Completion I	71	75	94.7	-	100.0	93.4	94.7	81.0
		Completion II	75	75	100.0	-	100.0	100.0	100.0	100.0
		Graduated	70	75	93.3	-	100.0	91.8	94.7	81.0
		Continued HS	-	75	-	-	-	-	-	-
		Received GED	-	75	-	-	-	-	-	-
		Dropped Out	-	75	-	-	-	-	-	-
180903	ADRIAN ISD	Completion I	7	7	100.0	-	-	100.0	-	-
		Completion II	7	7	100.0	-	-	100.0	-	-
		Graduated	7	7	100.0	-	-	100.0	-	-
		Continued HS	-	7	-	-	-	-	-	-
		Received GED	-	7	-	-	-	-	-	-
		Dropped Out	-	7	-	-	-	-	-	-
178901	AGUA DULCE ISD	Completion I	24	24	100.0	-	100.0	100.0	100.0	-
		Completion II	24	24	100.0	-	100.0	100.0	100.0	-
		Graduated	23	24	95.8	-	93.3	100.0	87.5	-
		Continued HS	-	24	-	-	-	-	-	-
		Received GED	-	24	-	-	-	-	-	-
		Dropped Out	-	24	-	-	-	-	-	-
015901	ALAMO HEIGHTS ISD	Completion I	338	342	98.8	-	98.7	98.8	100.0	97.3
		Completion II	342	342	100.0	-	100.0	100.0	100.0	100.0
		Graduated	329	342	96.2	-	92.4	97.3	89.5	91.9
		Continued HS	9	342	2.6	-	6.3	-	-	-
		Received GED	-	342	-	-	-	-	-	-
		Dropped Out	-	342	-	-	-	-	-	-
250906	ALBA-GOLDEN ISD	Completion I	47	50	94.0	-	-	95.7	77.8	94.7
		Completion II	48	50	96.0	-	-	97.8	77.8	97.4
		Graduated	46	50	92.0	-	-	93.5	77.8	94.7
		Continued HS	-	50	-	-	-	-	-	-
		Received GED	-	50	-	-	-	-	-	-
		Dropped Out	-	50	-	-	-	-	-	-
209901	ALBANY ISD	Completion I	39	42	92.9	-	100.0	91.4	91.7	93.3
		Completion II	42	42	100.0	-	100.0	100.0	100.0	100.0
		Graduated	38	42	90.5	-	100.0	88.6	91.7	90.0
		Continued HS	-	42	-	-	-	-	-	-
		Received GED	-	42	-	-	-	-	-	-
		Dropped Out	-	42	-	-	-	-	-	-
101902	ALDINE ISD	Completion I	2,362	2,539	93.0	93.2	92.7	93.0	93.8	89.2
		Completion II	2,430	2,539	95.7	95.1	95.7	97.0	95.8	92.7
		Graduated	1,950	2,539	76.8	80.2	71.9	84.1	75.7	57.6
		Continued HS	412	2,539	16.2	13.0	20.7	8.9	18.1	31.6
		Received GED	68	2,539	2.7	1.9	3.0	4.1	2.0	3.4
		Dropped Out	109	2,539	4.3	4.9	4.3	3.0	4.2	7.3
184907	ALEDO ISD	Completion I	256	259	98.8	-	100.0	98.8	-	96.1
		Completion II	256	259	98.8	-	100.0	98.8	-	96.1
		Graduated	256	259	98.8	-	100.0	98.8	-	96.1
		Continued HS	-	259	-	-	-	-	-	-
		Received GED	-	259	-	-	-	-	-	-
		Dropped Out	-	259	-	-	-	-	-	-

Note. A dash (-) indicates data are not reported to protect student anonymity.
^aCompletion I consists of students who graduated or continued high school. Completion II consists of students who graduated, continued high school, or received GEDs.

Table 5
 Longitudinal Completion/Student Status Rates, Grades 9-12, by Student Group, Texas Public Schools, Class of 2003:
 District Listing

District number	District	Final status ^a	Number	Number in class	Rate (%)					
					All students	Afr. Am.	Hispanic	White	Econ. dis.	At-risk
125901	ALICE ISD	Completion I	318	365	87.1	-	86.5	90.0	83.1	76.6
		Completion II	348	365	95.3	-	94.9	98.0	91.2	91.0
		Graduated	289	365	79.2	-	78.2	86.0	72.1	61.1
		Continued HS	29	365	7.9	-	8.3	-	11.0	15.6
		Received GED	30	365	8.2	-	8.3	-	8.1	14.4
		Dropped Out	17	365	4.7	-	5.1	-	8.8	9.0
101903	ALIEF ISD	Completion I	2,214	2,446	90.5	92.5	86.3	91.6	90.8	90.0
		Completion II	2,262	2,446	92.5	94.3	88.6	93.9	92.5	92.0
		Graduated	1,933	2,446	79.0	83.9	69.9	80.3	77.4	72.7
		Continued HS	281	2,446	11.5	8.6	16.4	11.3	13.4	17.3
		Received GED	48	2,446	2.0	1.8	2.3	2.3	1.7	2.0
		Dropped Out	184	2,446	7.5	5.7	11.4	6.1	7.5	8.0
043901	ALLEN ISD	Completion I	790	815	96.9	100.0	93.1	96.9	95.5	93.8
		Completion II	812	815	99.6	100.0	98.3	99.7	100.0	100.0
		Graduated	766	815	94.0	95.3	79.3	95.2	81.8	79.5
		Continued HS	24	815	2.9	-	13.8	1.8	-	14.3
		Received GED	22	815	2.7	-	-	2.8	-	6.3
		Dropped Out	-	815	-	-	-	-	-	-
101817	ALPHONSO CRUTCH'S-LIFE SU	Completion I	201	278	72.3	76.1	54.3	-	72.4	71.8
		Completion II	212	278	76.3	78.6	62.9	-	74.8	75.6
		Graduated	28	278	10.1	10.9	-	-	9.4	10.3
		Continued HS	173	278	62.2	65.1	51.4	-	63.0	61.5
		Received GED	11	278	4.0	2.5	-	-	-	3.8
		Dropped Out	66	278	23.7	21.4	37.1	-	25.2	24.4
022901	ALPINE ISD	Completion I	78	80	97.5	-	98.1	96.2	100.0	100.0
		Completion II	79	80	98.8	-	98.1	100.0	100.0	100.0
		Graduated	68	80	85.0	-	83.3	88.5	82.1	66.7
		Continued HS	10	80	12.5	-	14.8	-	17.9	33.3
		Received GED	-	80	-	-	-	-	-	-
		Dropped Out	-	80	-	-	-	-	-	-
037901	ALTO ISD	Completion I	47	47	100.0	100.0	-	100.0	100.0	100.0
		Completion II	47	47	100.0	100.0	-	100.0	100.0	100.0
		Graduated	47	47	100.0	100.0	-	100.0	100.0	100.0
		Continued HS	-	47	-	-	-	-	-	-
		Received GED	-	47	-	-	-	-	-	-
		Dropped Out	-	47	-	-	-	-	-	-
126901	ALVARADO ISD	Completion I	225	234	96.2	100.0	92.3	96.5	93.1	95.8
		Completion II	230	234	98.3	100.0	96.2	98.5	96.6	97.2
		Graduated	209	234	89.3	77.8	80.8	91.0	82.8	86.6
		Continued HS	16	234	6.8	-	-	5.5	10.3	9.2
		Received GED	5	234	2.1	-	-	-	-	-
		Dropped Out	-	234	-	-	-	-	-	-
020901	ALVIN ISD	Completion I	566	614	92.2	92.3	90.9	92.9	90.3	91.1
		Completion II	608	614	99.0	100.0	98.9	99.0	98.9	98.4
		Graduated	494	614	80.5	84.6	69.7	85.4	67.6	64.6
		Continued HS	72	614	11.7	-	21.1	7.5	22.7	26.4
		Received GED	42	614	6.8	-	8.0	6.1	8.5	7.3
		Dropped Out	6	614	1.0	-	-	-	-	-
249901	ALVORD ISD	Completion I	40	40	100.0	-	-	100.0	100.0	-
		Completion II	40	40	100.0	-	-	100.0	100.0	-
		Graduated	40	40	100.0	-	-	100.0	100.0	-
		Continued HS	-	40	-	-	-	-	-	-
		Received GED	-	40	-	-	-	-	-	-
		Dropped Out	-	40	-	-	-	-	-	-
188901	AMARILLO ISD	Completion I	1,579	1,752	90.1	92.8	88.2	90.5	88.1	86.1
		Completion II	1,671	1,752	95.4	93.5	93.2	96.6	92.4	93.1
		Graduated	1,498	1,752	85.5	87.6	82.1	86.6	81.9	79.2
		Continued HS	81	1,752	4.6	5.2	6.2	3.8	6.2	6.9
		Received GED	92	1,752	5.3	-	4.9	6.2	4.4	7.0
		Dropped Out	81	1,752	4.6	6.5	6.8	3.4	7.6	6.9
101818	AMERICAN ACADEMY OF EXCEL	Completion I	25	68	36.8	-	38.0	-	51.3	37.3
		Completion II	34	68	50.0	41.7	52.0	-	64.1	47.5
		Graduated	-	68	-	-	-	-	-	-
		Continued HS	21	68	30.9	-	32.0	-	43.6	32.2
		Received GED	9	68	13.2	-	14.0	-	12.8	10.2
		Dropped Out	34	68	50.0	58.3	48.0	-	35.9	52.5

Note. A dash (-) indicates data are not reported to protect student anonymity.

^aCompletion I consists of students who graduated or continued high school. Completion II consists of students who graduated, continued high school, or received GEDs.

Table 5
 Longitudinal Completion/Student Status Rates, Grades 9-12, by Student Group, Texas Public Schools, Class of 2003:
 District Listing

District number	District	Final status ^a	Number	Number in class	Rate (%)					
					All students	Afr. Am.	His-panic	White	Econ. dis.	At-risk
227801	AMERICAN YOUTH WORKS CHAR	Completion I	134	185	72.4	69.2	74.5	73.0	67.0	73.0
		Completion II	154	185	83.2	73.1	84.0	85.7	78.4	83.1
		Graduated	33	185	17.8	-	10.6	31.7	14.8	10.1
		Continued HS	101	185	54.6	57.7	63.8	41.3	52.3	62.9
		Received GED	20	185	10.8	-	9.6	12.7	11.4	10.1
		Dropped Out	31	185	16.8	26.9	16.0	14.3	21.6	16.9
140901	AMHERST ISD	Completion I	12	13	92.3	-	85.7	-	100.0	-
		Completion II	12	13	92.3	-	85.7	-	100.0	-
		Graduated	12	13	92.3	-	85.7	-	100.0	-
		Continued HS	-	13	-	-	-	-	-	-
		Received GED	-	13	-	-	-	-	-	-
		Dropped Out	-	13	-	-	-	-	-	-
036901	ANAHUAC ISD	Completion I	85	89	95.5	100.0	100.0	93.5	100.0	87.0
		Completion II	89	89	100.0	100.0	100.0	100.0	100.0	100.0
		Graduated	84	89	94.4	100.0	100.0	91.9	100.0	82.6
		Continued HS	-	89	-	-	-	-	-	-
		Received GED	-	89	-	-	-	-	-	-
		Dropped Out	-	89	-	-	-	-	-	-
093901	ANDERSON-SHIRO CONS ISD	Completion I	40	44	90.9	100.0	-	93.5	85.7	80.0
		Completion II	44	44	100.0	100.0	100.0	100.0	100.0	100.0
		Graduated	38	44	86.4	100.0	-	87.1	78.6	80.0
		Continued HS	-	44	-	-	-	-	-	-
		Received GED	-	44	-	-	-	-	-	-
		Dropped Out	-	44	-	-	-	-	-	-
002901	ANDREWS ISD	Completion I	245	248	98.8	100.0	99.1	98.5	100.0	100.0
		Completion II	247	248	99.6	100.0	100.0	99.3	100.0	100.0
		Graduated	242	248	97.6	100.0	98.1	97.1	98.0	96.2
		Continued HS	-	248	-	-	-	-	-	-
		Received GED	-	248	-	-	-	-	-	-
		Dropped Out	-	248	-	-	-	-	-	-
020902	ANGLETON ISD	Completion I	406	445	91.2	90.4	88.5	92.6	90.8	87.8
		Completion II	442	445	99.3	100.0	99.1	99.3	100.0	99.0
		Graduated	353	445	79.3	78.8	66.4	84.9	69.7	63.8
		Continued HS	53	445	11.9	11.5	22.1	7.7	21.1	24.0
		Received GED	36	445	8.1	9.6	10.6	6.6	9.2	11.2
		Dropped Out	-	445	-	-	-	-	-	-
043902	ANNA ISD	Completion I	77	81	95.1	-	100.0	94.0	100.0	90.0
		Completion II	80	81	98.8	-	100.0	98.5	100.0	95.0
		Graduated	77	81	95.1	-	100.0	94.0	100.0	90.0
		Continued HS	-	81	-	-	-	-	-	-
		Received GED	-	81	-	-	-	-	-	-
		Dropped Out	-	81	-	-	-	-	-	-
127901	ANSON ISD	Completion I	51	52	98.1	-	100.0	97.0	100.0	100.0
		Completion II	51	52	98.1	-	100.0	97.0	100.0	100.0
		Graduated	51	52	98.1	-	100.0	97.0	100.0	100.0
		Continued HS	-	52	-	-	-	-	-	-
		Received GED	-	52	-	-	-	-	-	-
		Dropped Out	-	52	-	-	-	-	-	-
071906	ANTHONY	Completion I	46	48	95.8	-	95.6	-	95.7	96.7
		Completion II	46	48	95.8	-	95.6	-	95.7	96.7
		Graduated	43	48	89.6	-	88.9	-	89.1	93.3
		Continued HS	-	48	-	-	-	-	-	-
		Received GED	-	48	-	-	-	-	-	-
		Dropped Out	-	48	-	-	-	-	-	-
110901	ANTON ISD	Completion I	20	20	100.0	-	100.0	100.0	100.0	-
		Completion II	20	20	100.0	-	100.0	100.0	100.0	-
		Graduated	20	20	100.0	-	100.0	100.0	100.0	-
		Continued HS	-	20	-	-	-	-	-	-
		Received GED	-	20	-	-	-	-	-	-
		Dropped Out	-	20	-	-	-	-	-	-
228905	APPLE SPRINGS ISD	Completion I	10	10	100.0	-	-	100.0	-	-
		Completion II	10	10	100.0	-	-	100.0	-	-
		Graduated	9	10	90.0	-	-	100.0	-	-
		Continued HS	-	10	-	-	-	-	-	-
		Received GED	-	10	-	-	-	-	-	-
		Dropped Out	-	10	-	-	-	-	-	-

Note. A dash (-) indicates data are not reported to protect student anonymity.
^aCompletion I consists of students who graduated or continued high school. Completion II consists of students who graduated, continued high school, or received GEDs.

Table 5
 Longitudinal Completion/Student Status Rates, Grades 9-12, by Student Group, Texas Public Schools, Class of 2003:
 District Listing

District number	District	Final status ^a	Number	Number in class	Rate (%)					
					All students	Afr. Am.	Hispanic	White	Econ. dis.	At-risk
109912	AQUILLA ISD	Completion I	16	16	100.0	-	-	100.0	-	-
		Completion II	16	16	100.0	-	-	100.0	-	-
		Graduated	16	16	100.0	-	-	100.0	-	-
		Continued HS	-	16	-	-	-	-	-	-
		Received GED	-	16	-	-	-	-	-	-
		Dropped Out	-	16	-	-	-	-	-	-
004901	ARANSAS COUNTY ISD	Completion I	227	247	91.9	90.0	89.4	92.9	86.0	88.5
		Completion II	239	247	96.8	100.0	93.9	97.4	91.2	93.8
		Graduated	218	247	88.3	90.0	83.3	89.6	80.7	81.4
		Continued HS	9	247	3.6	-	-	3.2	-	7.1
		Received GED	12	247	4.9	-	-	4.5	-	5.3
		Dropped Out	8	247	3.2	-	-	-	8.8	6.2
205901	ARANSAS PASS ISD	Completion I	112	121	92.6	83.3	92.3	93.4	92.3	81.0
		Completion II	114	121	94.2	83.3	92.3	96.7	92.3	83.3
		Graduated	106	121	87.6	83.3	84.6	90.2	90.4	73.8
		Continued HS	6	121	5.0	-	-	-	-	-
		Received GED	-	121	-	-	-	-	-	-
		Dropped Out	7	121	5.8	-	-	-	-	16.7
005901	ARCHER CITY ISD	Completion I	48	52	92.3	-	-	91.8	-	89.5
		Completion II	51	52	98.1	-	-	98.0	-	100.0
		Graduated	48	52	92.3	-	-	91.8	-	89.5
		Continued HS	-	52	-	-	-	-	-	-
		Received GED	-	52	-	-	-	-	-	-
		Dropped Out	-	52	-	-	-	-	-	-
220901	ARLINGTON ISD	Completion I	3,247	3,577	90.8	92.8	84.5	91.1	86.5	88.5
		Completion II	3,422	3,577	95.7	95.4	89.3	97.5	92.0	95.0
		Graduated	2,930	3,577	81.9	80.7	68.6	85.7	69.3	73.9
		Continued HS	317	3,577	8.9	12.1	15.8	5.5	17.2	14.6
		Received GED	175	3,577	4.9	2.6	4.8	6.4	5.5	6.5
		Dropped Out	155	3,577	4.3	4.6	10.7	2.5	8.0	5.0
212901	ARP ISD	Completion I	59	62	95.2	95.0	-	95.1	95.8	93.8
		Completion II	61	62	98.4	95.0	-	100.0	100.0	96.9
		Graduated	56	62	90.3	95.0	-	87.8	91.7	93.8
		Continued HS	-	62	-	-	-	-	-	-
		Received GED	-	62	-	-	-	-	-	-
		Dropped Out	-	62	-	-	-	-	-	-
217901	ASPERMONT ISD	Completion I	17	18	94.4	-	-	93.3	-	-
		Completion II	17	18	94.4	-	-	93.3	-	-
		Graduated	17	18	94.4	-	-	93.3	-	-
		Continued HS	-	18	-	-	-	-	-	-
		Received GED	-	18	-	-	-	-	-	-
		Dropped Out	-	18	-	-	-	-	-	-
107901	ATHENS ISD	Completion I	216	239	90.4	80.6	90.0	92.6	88.4	88.9
		Completion II	218	239	91.2	80.6	90.0	93.8	88.4	89.7
		Graduated	208	239	87.0	72.2	85.0	90.7	79.1	83.3
		Continued HS	8	239	3.3	-	-	-	-	5.6
		Received GED	-	239	-	-	-	-	-	-
		Dropped Out	21	239	8.8	19.4	-	6.2	11.6	10.3
034901	ATLANTA ISD	Completion I	146	154	94.8	100.0	-	91.9	94.7	95.7
		Completion II	153	154	99.4	100.0	-	99.0	100.0	100.0
		Graduated	144	154	93.5	98.1	-	91.9	94.7	95.7
		Continued HS	-	154	-	-	-	-	-	-
		Received GED	7	154	4.5	-	-	7.1	-	-
		Dropped Out	-	154	-	-	-	-	-	-
061907	AUBREY ISD	Completion I	66	68	97.1	-	-	98.4	-	94.7
		Completion II	66	68	97.1	-	-	98.4	-	94.7
		Graduated	65	68	95.6	-	-	98.4	-	89.5
		Continued HS	-	68	-	-	-	-	-	-
		Received GED	-	68	-	-	-	-	-	-
		Dropped Out	-	68	-	-	-	-	-	-
227901	AUSTIN ISD	Completion I	4,062	4,476	90.8	89.5	87.9	93.4	88.9	89.8
		Completion II	4,198	4,476	93.8	92.1	90.4	97.1	91.3	93.3
		Graduated	3,529	4,476	78.8	73.8	70.3	87.4	67.9	73.9
		Continued HS	533	4,476	11.9	15.7	17.6	6.0	21.1	16.0
		Received GED	136	4,476	3.0	2.7	2.5	3.7	2.4	3.5
		Dropped Out	278	4,476	6.2	7.9	9.6	2.9	8.7	6.7

Note. A dash (-) indicates data are not reported to protect student anonymity.

^aCompletion I consists of students who graduated or continued high school. Completion II consists of students who graduated, continued high school, or received GEDs.

Table 5
 Longitudinal Completion/Student Status Rates, Grades 9-12, by Student Group, Texas Public Schools, Class of 2003:
 District Listing

District number	District	Final status ^a	Number	Number in class	Rate (%)					
					All students	Afr. Am.	Hispanic	White	Econ. dis.	At-risk
196901	AUSTWELL-TIVOLI ISD	Completion I	15	15	100.0	-	100.0	100.0	100.0	100.0
		Completion II	15	15	100.0	-	100.0	100.0	100.0	100.0
		Graduated	14	15	93.3	-	87.5	100.0	83.3	85.7
		Continued HS	-	15	-	-	-	-	-	-
		Received GED	-	15	-	-	-	-	-	-
070901	AVALON ISD	Completion I	22	22	100.0	-	100.0	100.0	100.0	100.0
		Completion II	22	22	100.0	-	100.0	100.0	100.0	100.0
		Graduated	22	22	100.0	-	100.0	100.0	100.0	100.0
		Continued HS	-	22	-	-	-	-	-	
		Received GED	-	22	-	-	-	-	-	
		Dropped Out	-	22	-	-	-	-	-	
194902	AVERY ISD	Completion I	14	16	87.5	-	-	86.7	75.0	71.4
		Completion II	14	16	87.5	-	-	86.7	75.0	71.4
		Graduated	13	16	81.3	-	-	80.0	62.5	-
		Continued HS	-	16	-	-	-	-	-	-
		Received GED	-	16	-	-	-	-	-	-
034902	AVINGER ISD	Completion I	11	12	91.7	-	-	88.9	83.3	83.3
		Completion II	11	12	91.7	-	-	88.9	83.3	83.3
		Graduated	11	12	91.7	-	-	88.9	83.3	83.3
		Continued HS	-	12	-	-	-	-	-	
		Received GED	-	12	-	-	-	-	-	
		Dropped Out	-	12	-	-	-	-	-	
161918	AXTELL ISD	Completion I	56	62	90.3	-	-	91.5	73.7	78.9
		Completion II	60	62	96.8	-	-	96.6	94.7	94.7
		Graduated	55	62	88.7	-	-	89.8	73.7	78.9
		Continued HS	-	62	-	-	-	-	-	-
		Received GED	-	62	-	-	-	-	-	-
220915	AZLE ISD	Completion I	340	384	88.5	-	93.8	88.3	71.1	78.8
		Completion II	355	384	92.4	-	93.8	92.5	73.7	84.1
		Graduated	320	384	83.3	-	62.5	84.4	52.6	70.5
		Continued HS	20	384	5.2	-	31.3	3.9	18.4	8.3
		Received GED	15	384	3.9	-	-	4.2	-	5.3
		Dropped Out	29	384	7.6	-	-	7.5	26.3	15.9
030903	BAIRD ISD	Completion I	32	34	94.1	-	100.0	92.6	85.7	87.5
		Completion II	33	34	97.1	-	100.0	96.3	85.7	100.0
		Graduated	32	34	94.1	-	100.0	92.6	85.7	87.5
		Continued HS	-	34	-	-	-	-	-	-
		Received GED	-	34	-	-	-	-	-	-
200901	BALLINGER ISD	Completion I	81	86	94.2	-	89.7	96.3	95.2	86.5
		Completion II	82	86	95.3	-	93.1	96.3	95.2	89.2
		Graduated	80	86	93.0	-	86.2	96.3	90.5	83.8
		Continued HS	-	86	-	-	-	-	-	
		Received GED	-	86	-	-	-	-	-	
		Dropped Out	-	86	-	-	-	-	-	
195902	BALMORHEA ISD	Completion I	16	17	94.1	-	93.3	-	90.9	92.3
		Completion II	17	17	100.0	-	100.0	-	100.0	100.0
		Graduated	15	17	88.2	-	86.7	-	81.8	84.6
		Continued HS	-	17	-	-	-	-	-	-
		Received GED	-	17	-	-	-	-	-	-
010902	BANDERA ISD	Completion I	158	168	94.0	-	95.2	93.9	88.2	86.0
		Completion II	168	168	100.0	-	100.0	100.0	100.0	100.0
		Graduated	149	168	88.7	-	95.2	87.8	76.5	74.0
		Continued HS	9	168	5.4	-	-	6.1	-	12.0
		Received GED	10	168	6.0	-	-	6.1	-	14.0
		Dropped Out	-	168	-	-	-	-	-	
025901	BANGS ISD	Completion I	65	71	91.5	-	84.6	94.3	92.3	80.0
		Completion II	69	71	97.2	-	92.3	98.1	100.0	93.3
		Graduated	63	71	88.7	-	84.6	90.6	92.3	66.7
		Continued HS	-	71	-	-	-	-	-	-
		Received GED	-	71	-	-	-	-	-	-
		Dropped Out	-	71	-	-	-	-	-	

Note. A dash (-) indicates data are not reported to protect student anonymity.
^aCompletion I consists of students who graduated or continued high school. Completion II consists of students who graduated, continued high school, or received GEDs.

Table 5
 Longitudinal Completion/Student Status Rates, Grades 9-12, by Student Group, Texas Public Schools, Class of 2003:
 District Listing

District number	District	Final status ^a	Number	Number in class	Rate (%)					
					All students	Afr. Am.	Hispanic	White	Econ. dis.	At-risk
178913	BANQUETE ISD	Completion I	58	59	98.3	-	97.7	100.0	96.0	97.7
		Completion II	58	59	98.3	-	97.7	100.0	96.0	97.7
		Graduated	54	59	91.5	-	93.2	86.7	88.0	95.3
		Continued HS	-	59	-	-	-	-	-	-
		Dropped Out	-	59	-	-	-	-	-	-
036902	BARBERS HILL ISD	Completion I	187	194	96.4	87.5	100.0	96.4	100.0	88.4
		Completion II	190	194	97.9	100.0	100.0	97.6	100.0	95.3
		Graduated	185	194	95.4	87.5	100.0	95.2	100.0	86.0
		Continued HS	-	194	-	-	-	-	-	-
		Dropped Out	-	194	-	-	-	-	-	-
014902	BARTLETT ISD	Completion I	36	39	92.3	83.3	93.8	94.1	91.7	72.7
		Completion II	38	39	97.4	100.0	93.8	100.0	100.0	90.9
		Graduated	35	39	89.7	83.3	87.5	94.1	83.3	63.6
		Continued HS	-	39	-	-	-	-	-	-
		Dropped Out	-	39	-	-	-	-	-	-
011901	BASTROP ISD	Completion I	410	441	93.0	90.2	90.7	94.2	90.8	92.0
		Completion II	415	441	94.1	92.2	91.6	95.3	92.5	92.7
		Graduated	381	441	86.4	82.4	78.5	90.3	77.5	82.1
		Continued HS	29	441	6.6	-	12.1	4.0	13.3	9.9
		Dropped Out	26	441	5.9	-	8.4	4.7	7.5	7.3
101809	BAY AREA CHARTER SCHOOL	Completion I	30	45	66.7	-	-	69.2	83.3	56.0
		Completion II	33	45	73.3	-	-	76.9	83.3	68.0
		Graduated	22	45	48.9	-	-	53.8	-	32.0
		Continued HS	8	45	17.8	-	-	15.4	-	24.0
		Dropped Out	12	45	26.7	-	-	23.1	-	32.0
158901	BAY CITY ISD	Completion I	258	281	91.8	92.2	84.4	96.3	88.1	87.1
		Completion II	264	281	94.0	92.2	88.9	97.8	90.3	89.9
		Graduated	250	281	89.0	86.3	80.0	95.6	85.8	81.3
		Continued HS	8	281	2.8	-	-	-	-	5.8
		Dropped Out	17	281	6.0	-	11.1	-	9.7	10.1
123910	BEAUMONT ISD	Completion I	1,103	1,225	90.0	88.9	88.5	92.2	88.5	84.2
		Completion II	1,130	1,225	92.2	90.2	90.8	96.4	90.8	87.3
		Graduated	1,014	1,225	82.8	81.4	74.7	87.3	80.7	72.9
		Continued HS	89	1,225	7.3	7.5	13.8	4.8	7.8	11.3
		Dropped Out	95	1,225	7.8	9.8	9.2	3.6	9.2	12.7
183901	BECKVILLE ISD	Completion I	34	35	97.1	-	-	96.6	100.0	94.1
		Completion II	35	35	100.0	-	-	100.0	100.0	100.0
		Graduated	34	35	97.1	-	-	96.6	100.0	94.1
		Continued HS	-	35	-	-	-	-	-	-
		Dropped Out	-	35	-	-	-	-	-	-
013901	BEEVILLE ISD	Completion I	249	254	98.0	100.0	98.2	97.2	98.2	96.4
		Completion II	252	254	99.2	100.0	99.4	98.6	99.1	98.6
		Graduated	216	254	85.0	66.7	84.0	90.3	78.6	77.5
		Continued HS	33	254	13.0	-	14.2	6.9	19.6	18.8
		Dropped Out	-	254	-	-	-	-	-	-
039904	BELLEVUE ISD	Completion I	16	16	100.0	-	-	100.0	-	100.0
		Completion II	16	16	100.0	-	-	100.0	-	100.0
		Graduated	16	16	100.0	-	-	100.0	-	100.0
		Continued HS	-	16	-	-	-	-	-	-
		Dropped Out	-	16	-	-	-	-	-	-
091901	BELLS ISD	Completion I	50	53	94.3	-	-	96.2	100.0	-
		Completion II	50	53	94.3	-	-	96.2	100.0	-
		Graduated	50	53	94.3	-	-	96.2	100.0	-
		Continued HS	-	53	-	-	-	-	-	-
		Dropped Out	-	53	-	-	-	-	-	-

Note. A dash (-) indicates data are not reported to protect student anonymity.
^aCompletion I consists of students who graduated or continued high school. Completion II consists of students who graduated, continued high school, or received GEDs.

Table 5
 Longitudinal Completion/Student Status Rates, Grades 9-12, by Student Group, Texas Public Schools, Class of 2003:
 District Listing

District number	District	Final status ^a	Number	Number in class	Rate (%)					
					All students	Afr. Am.	Hispanic	White	Econ. dis.	At-risk
008901	BELLVILLE ISD	Completion I	153	155	98.7	100.0	100.0	98.3	95.0	96.6
		Completion II	155	155	100.0	100.0	100.0	100.0	100.0	100.0
		Graduated	150	155	96.8	95.5	90.9	97.5	90.0	93.1
		Continued HS	-	155	-	-	-	-	-	-
		Dropped Out	-	155	-	-	-	-	-	-
014903	BELTON ISD	Completion I	484	505	95.8	100.0	96.2	95.5	96.8	94.8
		Completion II	499	505	98.8	100.0	99.0	98.7	98.9	98.7
		Graduated	465	505	92.1	93.3	87.6	93.2	85.3	89.6
		Continued HS	19	505	3.8	-	8.6	2.4	11.6	5.2
		Received GED	15	505	3.0	-	-	3.2	-	3.9
		Dropped Out	6	505	1.2	-	-	1.3	-	-
125902	BEN BOLT-PALITO BLANCO IS	Completion I	30	36	83.3	-	81.8	-	81.0	-
		Completion II	35	36	97.2	-	97.0	-	95.2	-
		Graduated	30	36	83.3	-	81.8	-	81.0	-
		Continued HS	-	36	-	-	-	-	-	-
		Received GED	5	36	13.9	-	15.2	-	-	-
		Dropped Out	-	36	-	-	-	-	-	-
066901	BENAVIDES ISD	Completion I	25	28	89.3	-	92.6	-	86.4	87.0
		Completion II	26	28	92.9	-	92.6	-	90.9	91.3
		Graduated	25	28	89.3	-	92.6	-	86.4	87.0
		Continued HS	-	28	-	-	-	-	-	-
		Received GED	-	28	-	-	-	-	-	-
		Dropped Out	-	28	-	-	-	-	-	-
138904	BENJAMIN ISD	Completion I	9	9	100.0	-	-	100.0	-	-
		Completion II	9	9	100.0	-	-	100.0	-	-
		Graduated	9	9	100.0	-	-	100.0	-	-
		Continued HS	-	9	-	-	-	-	-	-
		Received GED	-	9	-	-	-	-	-	-
		Dropped Out	-	9	-	-	-	-	-	-
187901	BIG SANDY ISD (Polk Co.)	Completion I	32	32	100.0	-	-	100.0	100.0	100.0
		Completion II	32	32	100.0	-	-	100.0	100.0	100.0
		Graduated	31	32	96.9	-	-	100.0	100.0	85.7
		Continued HS	-	32	-	-	-	-	-	-
		Received GED	-	32	-	-	-	-	-	-
		Dropped Out	-	32	-	-	-	-	-	-
230901	BIG SANDY ISD (Upshur Co.)	Completion I	42	48	87.5	88.9	-	86.8	75.0	100.0
		Completion II	46	48	95.8	88.9	-	97.4	90.0	100.0
		Graduated	42	48	87.5	88.9	-	86.8	75.0	100.0
		Continued HS	-	48	-	-	-	-	-	-
		Received GED	-	48	-	-	-	-	-	-
		Dropped Out	-	48	-	-	-	-	-	-
114901	BIG SPRING ISD	Completion I	210	242	86.8	100.0	79.4	90.2	84.3	64.9
		Completion II	228	242	94.2	100.0	88.7	97.5	90.4	84.2
		Graduated	189	242	78.1	88.9	67.0	84.4	71.1	36.8
		Continued HS	21	242	8.7	-	12.4	5.7	13.3	28.1
		Received GED	18	242	7.4	-	9.3	7.4	6.0	19.3
		Dropped Out	14	242	5.8	-	11.3	-	9.6	15.8
220902	BIRDVILLE ISD	Completion I	1,288	1,335	96.5	97.0	97.7	96.1	95.9	94.4
		Completion II	1,321	1,335	99.0	97.0	98.2	99.2	97.3	98.1
		Graduated	1,185	1,335	88.8	86.4	87.1	89.0	78.3	65.2
		Continued HS	103	1,335	7.7	10.6	10.5	7.1	17.6	29.2
		Received GED	33	1,335	2.5	-	-	3.1	-	3.7
		Dropped Out	14	1,335	1.0	-	-	0.8	2.7	1.9
178902	BISHOP CONS ISD	Completion I	67	76	88.2	-	84.3	96.0	85.7	83.8
		Completion II	69	76	90.8	-	88.2	96.0	88.6	89.2
		Graduated	63	76	82.9	-	78.4	92.0	77.1	73.0
		Continued HS	-	76	-	-	-	-	-	-
		Received GED	-	76	-	-	-	-	-	-
		Dropped Out	7	76	9.2	-	11.8	-	-	-
177903	BLACKWELL CONS ISD	Completion I	18	18	100.0	-	-	100.0	100.0	-
		Completion II	18	18	100.0	-	-	100.0	100.0	-
		Graduated	18	18	100.0	-	-	100.0	100.0	-
		Continued HS	-	18	-	-	-	-	-	-
		Received GED	-	18	-	-	-	-	-	-
		Dropped Out	-	18	-	-	-	-	-	-

Note. A dash (-) indicates data are not reported to protect student anonymity.
^aCompletion I consists of students who graduated or continued high school. Completion II consists of students who graduated, continued high school, or received GEDs.

Table 5
 Longitudinal Completion/Student Status Rates, Grades 9-12, by Student Group, Texas Public Schools, Class of 2003:
 District Listing

District number	District	Final status ^a	Number	Number in class	Rate (%)					
					All students	Afr. Am.	Hispanic	White	Econ. dis.	At-risk
016902	BLANCO ISD	Completion I	59	60	98.3	-	100.0	97.5	100.0	100.0
		Completion II	60	60	100.0	-	100.0	100.0	100.0	100.0
		Graduated	58	60	96.7	-	100.0	95.0	100.0	95.7
		Continued HS	-	60	-	-	-	-	-	-
		Received GED	-	60	-	-	-	-	-	-
		Dropped Out	-	60	-	-	-	-	-	-
116915	BLAND ISD	Completion I	30	31	96.8	-	100.0	96.0	100.0	100.0
		Completion II	31	31	100.0	-	100.0	100.0	100.0	100.0
		Graduated	29	31	93.5	-	100.0	92.0	100.0	95.0
		Continued HS	-	31	-	-	-	-	-	-
		Received GED	-	31	-	-	-	-	-	-
		Dropped Out	-	31	-	-	-	-	-	-
025904	BLANKET ISD	Completion I	18	18	100.0	-	-	100.0	100.0	100.0
		Completion II	18	18	100.0	-	-	100.0	100.0	100.0
		Graduated	17	18	94.4	-	-	93.3	92.3	87.5
		Continued HS	-	18	-	-	-	-	-	-
		Received GED	-	18	-	-	-	-	-	-
		Dropped Out	-	18	-	-	-	-	-	-
034909	BLOOMBURG ISD	Completion I	21	21	100.0	-	-	100.0	-	100.0
		Completion II	21	21	100.0	-	-	100.0	-	100.0
		Graduated	21	21	100.0	-	-	100.0	-	100.0
		Continued HS	-	21	-	-	-	-	-	-
		Received GED	-	21	-	-	-	-	-	-
		Dropped Out	-	21	-	-	-	-	-	-
175902	BLOOMING GROVE ISD	Completion I	40	42	95.2	-	100.0	93.9	100.0	83.3
		Completion II	41	42	97.6	-	100.0	97.0	100.0	83.3
		Graduated	39	42	92.9	-	100.0	90.9	83.3	-
		Continued HS	-	42	-	-	-	-	-	-
		Received GED	-	42	-	-	-	-	-	-
		Dropped Out	-	42	-	-	-	-	-	-
235901	BLOOMINGTON ISD	Completion I	54	54	100.0	-	100.0	100.0	100.0	100.0
		Completion II	54	54	100.0	-	100.0	100.0	100.0	100.0
		Graduated	54	54	100.0	-	100.0	100.0	100.0	100.0
		Continued HS	-	54	-	-	-	-	-	-
		Received GED	-	54	-	-	-	-	-	-
		Dropped Out	-	54	-	-	-	-	-	-
043917	BLUE RIDGE ISD	Completion I	60	61	98.4	-	100.0	100.0	100.0	100.0
		Completion II	61	61	100.0	-	100.0	100.0	100.0	100.0
		Graduated	60	61	98.4	-	100.0	100.0	100.0	100.0
		Continued HS	-	61	-	-	-	-	-	-
		Received GED	-	61	-	-	-	-	-	-
		Dropped Out	-	61	-	-	-	-	-	-
109913	BLUM ISD	Completion I	20	21	95.2	-	-	95.2	-	87.5
		Completion II	20	21	95.2	-	-	95.2	-	87.5
		Graduated	19	21	90.5	-	-	90.5	-	75.0
		Continued HS	-	21	-	-	-	-	-	-
		Received GED	-	21	-	-	-	-	-	-
		Dropped Out	-	21	-	-	-	-	-	-
130901	BOERNE ISD	Completion I	350	373	93.8	-	91.5	94.5	81.4	83.2
		Completion II	369	373	98.9	100.0	96.6	99.3	97.7	96.0
		Graduated	344	373	92.2	-	84.7	94.1	69.8	80.2
		Continued HS	6	373	1.6	-	-	-	11.6	-
		Received GED	19	373	5.1	-	-	4.9	16.3	12.9
		Dropped Out	-	373	-	-	-	-	-	-
116916	BOLES ISD	Completion I	37	38	97.4	-	-	100.0	100.0	-
		Completion II	38	38	100.0	-	-	100.0	100.0	-
		Graduated	36	38	94.7	-	-	96.9	-	-
		Continued HS	-	38	-	-	-	-	-	-
		Received GED	-	38	-	-	-	-	-	-
		Dropped Out	-	38	-	-	-	-	-	-
241901	BOLING ISD	Completion I	63	65	96.9	94.1	100.0	96.0	100.0	100.0
		Completion II	64	65	98.5	94.1	100.0	100.0	100.0	100.0
		Graduated	61	65	93.8	94.1	95.7	92.0	100.0	92.0
		Continued HS	-	65	-	-	-	-	-	-
		Received GED	-	65	-	-	-	-	-	-
		Dropped Out	-	65	-	-	-	-	-	-

Note. A dash (-) indicates data are not reported to protect student anonymity.

^aCompletion I consists of students who graduated or continued high school. Completion II consists of students who graduated, continued high school, or received GEDs.

Table 5
 Longitudinal Completion/Student Status Rates, Grades 9-12, by Student Group, Texas Public Schools, Class of 2003:
 District Listing

District number	District	Final status ^a	Number	Number in class	Rate (%)					
					All students	Afr. Am.	Hispanic	White	Econ. dis.	At-risk
074903	BONHAM ISD	Completion I	105	109	96.3	88.9	85.7	97.8	95.0	81.3
		Completion II	107	109	98.2	88.9	85.7	100.0	95.0	93.8
		Graduated	100	109	91.7	88.9	71.4	93.4	90.0	62.5
		Continued HS	5	109	4.6	-	-	-	-	-
		Received GED	-	109	-	-	-	-	-	-
		Dropped Out	-	109	-	-	-	-	-	-
148901	BOOKER ISD	Completion I	34	36	94.4	-	94.1	94.7	93.8	96.0
		Completion II	35	36	97.2	-	94.1	100.0	93.8	96.0
		Graduated	32	36	88.9	-	82.4	94.7	87.5	88.0
		Continued HS	-	36	-	-	-	-	-	-
		Received GED	-	36	-	-	-	-	-	-
		Dropped Out	-	36	-	-	-	-	-	-
017901	BORDEN COUNTY ISD	Completion I	19	19	100.0	-	100.0	100.0	100.0	100.0
		Completion II	19	19	100.0	-	100.0	100.0	100.0	100.0
		Graduated	19	19	100.0	-	100.0	100.0	100.0	100.0
		Continued HS	-	19	-	-	-	-	-	-
		Received GED	-	19	-	-	-	-	-	-
		Dropped Out	-	19	-	-	-	-	-	-
117901	BORGES ISD	Completion I	181	194	93.3	100.0	90.0	93.9	92.0	80.6
		Completion II	185	194	95.4	100.0	90.0	96.6	92.0	87.1
		Graduated	176	194	90.7	100.0	82.5	92.5	80.0	67.7
		Continued HS	5	194	2.6	-	-	-	-	-
		Received GED	-	194	-	-	-	-	-	-
		Dropped Out	9	194	4.6	-	-	3.4	-	-
161923	BOSQUEVILLE ISD	Completion I	32	37	86.5	-	100.0	82.1	85.7	69.2
		Completion II	35	37	94.6	-	100.0	92.9	100.0	84.6
		Graduated	32	37	86.5	-	100.0	82.1	85.7	69.2
		Continued HS	-	37	-	-	-	-	-	-
		Received GED	-	37	-	-	-	-	-	-
		Dropped Out	-	37	-	-	-	-	-	-
185901	BOVINA ISD	Completion I	37	38	97.4	-	96.9	100.0	100.0	100.0
		Completion II	37	38	97.4	-	96.9	100.0	100.0	100.0
		Graduated	36	38	94.7	-	93.8	100.0	96.0	92.3
		Continued HS	-	38	-	-	-	-	-	-
		Received GED	-	38	-	-	-	-	-	-
		Dropped Out	-	38	-	-	-	-	-	-
169901	BOWIE ISD	Completion I	92	100	92.0	-	83.3	92.5	87.5	83.3
		Completion II	98	100	98.0	-	83.3	98.9	93.8	95.8
		Graduated	89	100	89.0	-	83.3	90.3	81.3	75.0
		Continued HS	-	100	-	-	-	-	-	-
		Received GED	6	100	6.0	-	-	6.5	-	-
		Dropped Out	-	100	-	-	-	-	-	-
249902	BOYD ISD	Completion I	87	92	94.6	-	100.0	93.8	91.7	87.5
		Completion II	92	92	100.0	-	100.0	100.0	100.0	100.0
		Graduated	83	92	90.2	-	72.7	92.5	66.7	78.1
		Continued HS	-	92	-	-	-	-	-	-
		Received GED	5	92	5.4	-	-	6.3	-	-
		Dropped Out	-	92	-	-	-	-	-	-
180901	BOYS RANCH ISD	Completion I	41	42	97.6	-	100.0	96.9	100.0	100.0
		Completion II	42	42	100.0	-	100.0	100.0	100.0	100.0
		Graduated	41	42	97.6	-	100.0	96.9	100.0	100.0
		Continued HS	-	42	-	-	-	-	-	-
		Received GED	-	42	-	-	-	-	-	-
		Dropped Out	-	42	-	-	-	-	-	-
136901	BRACKETT ISD	Completion I	48	52	92.3	-	93.1	89.5	89.5	81.3
		Completion II	51	52	98.1	-	96.6	100.0	94.7	93.8
		Graduated	47	52	90.4	-	93.1	89.5	89.5	81.3
		Continued HS	-	52	-	-	-	-	-	-
		Received GED	-	52	-	-	-	-	-	-
		Dropped Out	-	52	-	-	-	-	-	-
160901	BRADY ISD	Completion I	84	88	95.5	-	94.1	96.2	88.2	95.8
		Completion II	87	88	98.9	-	97.1	100.0	97.1	95.8
		Graduated	83	88	94.3	-	91.2	96.2	85.3	95.8
		Continued HS	-	88	-	-	-	-	-	-
		Received GED	-	88	-	-	-	-	-	-
		Dropped Out	-	88	-	-	-	-	-	-

Note. A dash (-) indicates data are not reported to protect student anonymity.
^aCompletion I consists of students who graduated or continued high school. Completion II consists of students who graduated, continued high school, or received GEDs.

Table 5
 Longitudinal Completion/Student Status Rates, Grades 9-12, by Student Group, Texas Public Schools, Class of 2003:
 District Listing

District number	District	Final status ^a	Number	Number in class	Rate (%)					
					All students	Afr. Am.	Hispanic	White	Econ. dis.	At-risk
008903	BRAZOS ISD	Completion I	67	71	94.4	100.0	83.3	97.7	94.4	83.3
		Completion II	68	71	95.8	100.0	83.3	100.0	94.4	87.5
		Graduated	65	71	91.5	100.0	83.3	93.2	83.3	75.0
		Continued HS	-	71	-	-	-	-	-	-
		Received GED	-	71	-	-	-	-	-	-
		Dropped Out	-	71	-	-	-	-	-	-
021803	BRAZOS SCHOOL FOR INQUIRY	Completion I	7	8	87.5	-	-	-	85.7	-
		Completion II	8	8	100.0	-	100.0	-	100.0	-
		Graduated	-	8	-	-	-	-	-	-
		Continued HS	-	8	-	-	-	-	-	-
		Received GED	-	8	-	-	-	-	-	-
		Dropped Out	-	8	-	-	-	-	-	-
020905	BRAZOSPORT ISD	Completion I	784	850	92.2	95.3	92.2	91.5	90.9	84.5
		Completion II	839	850	98.7	98.4	92.2	98.5	99.0	97.1
		Graduated	727	850	85.5	87.5	80.8	86.9	81.7	66.5
		Continued HS	57	850	6.7	7.8	11.4	4.6	9.1	18.0
		Received GED	55	850	6.5	-	6.9	6.9	8.1	12.7
		Dropped Out	11	850	1.3	-	-	1.5	-	2.9
215901	BRECKENRIDGE ISD	Completion I	109	119	91.6	-	84.2	92.9	88.2	80.8
		Completion II	112	119	94.1	-	84.2	95.9	88.2	84.6
		Graduated	105	119	88.2	-	73.7	90.8	82.4	65.4
		Continued HS	-	119	-	-	-	-	-	-
		Received GED	-	119	-	-	-	-	-	-
		Dropped Out	7	119	5.9	-	-	-	-	-
198901	BREMONT ISD	Completion I	43	44	97.7	100.0	-	96.8	93.8	100.0
		Completion II	44	44	100.0	100.0	-	100.0	100.0	100.0
		Graduated	43	44	97.7	100.0	-	96.8	93.8	100.0
		Continued HS	-	44	-	-	-	-	-	-
		Received GED	-	44	-	-	-	-	-	-
		Dropped Out	-	44	-	-	-	-	-	-
239901	BRENHAM ISD	Completion I	330	343	96.2	94.7	96.7	96.6	94.0	92.5
		Completion II	338	343	98.5	94.7	100.0	99.6	95.5	95.8
		Graduated	319	343	93.0	90.8	83.3	94.8	83.6	86.7
		Continued HS	11	343	3.2	-	-	-	10.4	5.8
		Received GED	8	343	2.3	-	-	3.0	-	-
		Dropped Out	5	343	1.5	-	-	-	-	4.2
181901	BRIDGE CITY ISD	Completion I	172	178	96.6	-	100.0	96.4	100.0	98.0
		Completion II	175	178	98.3	-	100.0	98.2	100.0	98.0
		Graduated	166	178	93.3	-	100.0	92.8	95.7	89.8
		Continued HS	6	178	3.4	-	-	3.6	-	-
		Received GED	-	178	-	-	-	-	-	-
		Dropped Out	-	178	-	-	-	-	-	-
249903	BRIDGEPORT ISD	Completion I	153	168	91.1	-	94.1	90.2	90.9	87.2
		Completion II	159	168	94.6	-	94.1	94.7	90.9	91.9
		Graduated	143	168	85.1	-	91.2	84.1	77.3	80.2
		Continued HS	10	168	6.0	-	-	6.1	-	7.0
		Received GED	6	168	3.6	-	-	4.5	-	-
		Dropped Out	9	168	5.4	-	-	5.3	-	8.1
243801	BRIGHT IDEAS CHARTER	Completion I	7	10	70.0	-	-	77.8	-	-
		Completion II	10	10	100.0	-	-	100.0	-	-
		Graduated	5	10	50.0	-	-	55.6	-	-
		Continued HS	-	10	-	-	-	-	-	-
		Received GED	-	10	-	-	-	-	-	-
		Dropped Out	-	10	-	-	-	-	-	-
203902	BROADDUS ISD	Completion I	29	30	96.7	-	-	95.8	94.4	95.7
		Completion II	29	30	96.7	-	-	95.8	94.4	95.7
		Graduated	28	30	93.3	-	-	91.7	88.9	95.7
		Continued HS	-	30	-	-	-	-	-	-
		Received GED	-	30	-	-	-	-	-	-
		Dropped Out	-	30	-	-	-	-	-	-
184909	BROCK ISD	Completion I	60	69	87.0	-	-	93.4	-	90.0
		Completion II	69	69	100.0	-	100.0	100.0	-	100.0
		Graduated	60	69	87.0	-	-	93.4	-	90.0
		Continued HS	-	69	-	-	-	-	-	-
		Received GED	9	69	13.0	-	-	-	-	-
		Dropped Out	-	69	-	-	-	-	-	-

Note. A dash (-) indicates data are not reported to protect student anonymity.
^aCompletion I consists of students who graduated or continued high school. Completion II consists of students who graduated, continued high school, or received GEDs.

Table 5
 Longitudinal Completion/Student Status Rates, Grades 9-12, by Student Group, Texas Public Schools, Class of 2003:
 District Listing

District number	District	Final status ^a	Number	Number in class	Rate (%)					
					All students	Afr. Am.	Hispanic	White	Econ. dis.	At-risk
041901	BRONTE ISD	Completion I	49	124	39.5	51.9	14.6	50.9	37.2	35.3
		Completion II	123	124	99.2	100.0	97.6	100.0	98.8	98.8
		Graduated	27	124	21.8	-	-	41.8	15.1	14.1
		Continued HS	22	124	17.7	44.4	12.2	9.1	22.1	21.2
		Received GED	74	124	59.7	48.1	82.9	49.1	61.6	63.5
		Dropped Out	-	124	-	-	-	-	-	-
121902	BROOKELAND ISD	Completion I	22	23	95.7	100.0	-	91.7	100.0	100.0
		Completion II	23	23	100.0	100.0	-	100.0	100.0	100.0
		Graduated	21	23	91.3	100.0	-	83.3	100.0	92.9
		Continued HS	-	23	-	-	-	-	-	-
		Received GED	-	23	-	-	-	-	-	-
		Dropped Out	-	23	-	-	-	-	-	-
025908	BROOKESMITH ISD	Completion I	15	16	93.8	-	-	93.3	100.0	-
		Completion II	16	16	100.0	-	-	100.0	100.0	100.0
		Graduated	15	16	93.8	-	-	93.3	100.0	-
		Continued HS	-	16	-	-	-	-	-	-
		Received GED	-	16	-	-	-	-	-	-
		Dropped Out	-	16	-	-	-	-	-	-
024901	BROOKS COUNTY ISD	Completion I	113	116	97.4	-	97.1	100.0	98.7	94.4
		Completion II	115	116	99.1	-	99.0	100.0	98.7	98.1
		Graduated	108	116	93.1	-	93.3	90.9	92.3	85.2
		Continued HS	5	116	4.3	-	-	-	6.4	9.3
		Received GED	-	116	-	-	-	-	-	-
		Dropped Out	-	116	-	-	-	-	-	-
223901	BROWNFIELD ISD	Completion I	140	146	95.9	100.0	96.7	95.9	96.3	94.9
		Completion II	142	146	97.3	100.0	96.7	100.0	96.3	97.4
		Graduated	132	146	90.4	100.0	87.9	95.9	88.9	85.9
		Continued HS	8	146	5.5	-	8.8	-	-	9.0
		Received GED	-	146	-	-	-	-	-	-
		Dropped Out	-	146	-	-	-	-	-	-
107902	BROWNSBORO ISD	Completion I	167	180	92.8	100.0	90.9	91.7	91.2	89.1
		Completion II	175	180	97.2	100.0	90.9	97.2	98.2	95.3
		Graduated	162	180	90.0	100.0	90.9	88.3	87.7	82.8
		Continued HS	5	180	2.8	-	-	3.4	-	-
		Received GED	8	180	4.4	-	-	5.5	-	-
		Dropped Out	5	180	2.8	-	-	-	-	-
031901	BROWNSVILLE ISD	Completion I	2,136	2,269	94.1	-	94.1	93.2	94.3	92.7
		Completion II	2,165	2,269	95.4	-	95.3	98.6	95.3	94.3
		Graduated	1,781	2,269	78.5	-	78.2	82.4	78.4	71.8
		Continued HS	355	2,269	15.6	-	15.9	10.8	15.9	20.9
		Received GED	29	2,269	1.3	-	1.1	-	1.0	1.6
		Dropped Out	104	2,269	4.6	-	4.7	-	4.7	5.7
025902	BROWNWOOD ISD	Completion I	233	252	92.5	90.9	89.1	93.9	87.5	91.7
		Completion II	247	252	98.0	93.9	98.2	98.8	95.8	98.7
		Graduated	216	252	85.7	84.8	76.4	89.0	76.4	81.4
		Continued HS	17	252	6.7	-	12.7	4.9	11.1	10.3
		Received GED	14	252	5.6	-	9.1	4.9	8.3	7.1
		Dropped Out	5	252	2.0	-	-	-	-	-
161919	BRUCEVILLE-EDDY ISD	Completion I	60	65	92.3	-	100.0	91.1	88.2	89.5
		Completion II	65	65	100.0	-	100.0	100.0	100.0	100.0
		Graduated	58	65	89.2	-	87.5	89.3	88.2	89.5
		Continued HS	-	65	-	-	-	-	-	-
		Received GED	5	65	7.7	-	-	8.9	-	-
		Dropped Out	-	65	-	-	-	-	-	-
021902	BRYAN ISD	Completion I	700	811	86.3	80.6	80.8	91.8	78.2	80.3
		Completion II	771	811	95.1	90.6	92.7	98.3	92.2	93.4
		Graduated	652	811	80.4	71.3	71.4	89.1	69.0	70.7
		Continued HS	48	811	5.9	9.4	9.4	2.7	9.2	9.5
		Received GED	71	811	8.8	10.0	12.0	6.5	13.9	13.1
		Dropped Out	40	811	4.9	9.4	7.3	1.7	7.8	6.6
119901	BRYSON ISD	Completion I	15	16	93.8	-	-	92.3	-	-
		Completion II	16	16	100.0	-	-	100.0	-	-
		Graduated	15	16	93.8	-	-	92.3	-	-
		Continued HS	-	16	-	-	-	-	-	-
		Received GED	-	16	-	-	-	-	-	-
		Dropped Out	-	16	-	-	-	-	-	-

Note. A dash (-) indicates data are not reported to protect student anonymity.
^aCompletion I consists of students who graduated or continued high school. Completion II consists of students who graduated, continued high school, or received GEDs.

Table 5
 Longitudinal Completion/Student Status Rates, Grades 9-12, by Student Group, Texas Public Schools, Class of 2003:
 District Listing

District number	District	Final status ^a	Number	Number in class	Rate (%)					
					All students	Afr. Am.	Hispanic	White	Econ. dis.	At-risk
166907	BUCKHOLTS ISD	Completion I	13	14	92.9	-	100.0	88.9	100.0	-
		Completion II	14	14	100.0	-	100.0	100.0	100.0	-
		Graduated	13	14	92.9	-	100.0	88.9	100.0	-
		Continued HS	-	14	-	-	-	-	-	-
		Received GED	-	14	-	-	-	-	-	-
		Dropped Out	-	14	-	-	-	-	-	-
186901	BUENA VISTA ISD	Completion I	9	9	100.0	-	-	100.0	100.0	-
		Completion II	9	9	100.0	-	-	100.0	100.0	-
		Graduated	8	9	88.9	-	-	100.0	-	-
		Continued HS	-	9	-	-	-	-	-	-
		Received GED	-	9	-	-	-	-	-	-
		Dropped Out	-	9	-	-	-	-	-	-
145901	BUFFALO ISD	Completion I	44	48	91.7	100.0	100.0	88.2	90.9	78.6
		Completion II	46	48	95.8	100.0	100.0	94.1	90.9	85.7
		Graduated	40	48	83.3	100.0	-	82.4	72.7	50.0
		Continued HS	-	48	-	-	-	-	-	-
		Received GED	-	48	-	-	-	-	-	-
		Dropped Out	-	48	-	-	-	-	-	-
212902	BULLARD ISD	Completion I	83	90	92.2	100.0	-	92.0	84.2	89.8
		Completion II	88	90	97.8	100.0	-	97.3	100.0	95.9
		Graduated	80	90	88.9	100.0	-	88.0	84.2	89.8
		Continued HS	-	90	-	-	-	-	-	-
		Received GED	5	90	5.6	-	-	-	-	-
		Dropped Out	-	90	-	-	-	-	-	-
121903	BUNA ISD	Completion I	96	105	91.4	100.0	-	90.9	94.1	81.8
		Completion II	96	105	91.4	100.0	-	90.9	94.1	81.8
		Graduated	96	105	91.4	100.0	-	90.9	94.1	81.8
		Continued HS	-	105	-	-	-	-	-	-
		Received GED	-	105	-	-	-	-	-	-
		Dropped Out	9	105	8.6	-	-	9.1	-	-
243901	BURKBURNETT ISD	Completion I	198	221	89.6	91.7	88.2	90.1	88.9	83.6
		Completion II	211	221	95.5	91.7	88.2	96.7	94.4	93.4
		Graduated	183	221	82.8	75.0	88.2	82.9	69.4	65.6
		Continued HS	15	221	6.8	-	-	7.2	19.4	18.0
		Received GED	13	221	5.9	-	-	6.6	-	9.8
		Dropped Out	10	221	4.5	-	-	3.3	-	-
176901	BURKEVILLE ISD	Completion I	28	29	96.6	100.0	-	90.9	95.7	83.3
		Completion II	29	29	100.0	100.0	-	100.0	100.0	100.0
		Graduated	28	29	96.6	100.0	-	90.9	95.7	83.3
		Continued HS	-	29	-	-	-	-	-	-
		Received GED	-	29	-	-	-	-	-	-
		Dropped Out	-	29	-	-	-	-	-	-
126902	BURLESON ISD	Completion I	420	448	93.8	-	100.0	93.3	83.8	86.4
		Completion II	431	448	96.2	-	100.0	95.9	89.2	91.8
		Graduated	399	448	89.1	-	92.3	88.7	78.4	68.2
		Continued HS	21	448	4.7	-	-	4.6	-	18.2
		Received GED	11	448	2.5	-	-	2.6	-	5.5
		Dropped Out	17	448	3.8	-	-	4.1	-	8.2
027903	BURNET CONS ISD	Completion I	205	211	97.2	-	97.1	97.1	98.3	91.8
		Completion II	209	211	99.1	-	97.1	99.4	100.0	98.0
		Graduated	192	211	91.0	-	91.2	90.7	81.0	75.5
		Continued HS	13	211	6.2	-	-	6.4	17.2	16.3
		Received GED	-	211	-	-	-	-	-	-
		Dropped Out	-	211	-	-	-	-	-	-
239903	BURTON ISD	Completion I	33	34	97.1	85.7	-	100.0	87.5	91.7
		Completion II	33	34	97.1	85.7	-	100.0	87.5	91.7
		Graduated	33	34	97.1	85.7	-	100.0	87.5	91.7
		Continued HS	-	34	-	-	-	-	-	-
		Received GED	-	34	-	-	-	-	-	-
		Dropped Out	-	34	-	-	-	-	-	-
039901	BYERS ISD	Completion I	6	6	100.0	-	-	100.0	-	-
		Completion II	6	6	100.0	-	-	100.0	-	-
		Graduated	6	6	100.0	-	-	100.0	-	-
		Continued HS	-	6	-	-	-	-	-	-
		Received GED	-	6	-	-	-	-	-	-
		Dropped Out	-	6	-	-	-	-	-	-

Note. A dash (-) indicates data are not reported to protect student anonymity.
^aCompletion I consists of students who graduated or continued high school. Completion II consists of students who graduated, continued high school, or received GEDs.

Table 5
 Longitudinal Completion/Student Status Rates, Grades 9-12, by Student Group, Texas Public Schools, Class of 2003:
 District Listing

District number	District	Final status ^a	Number	Number in class	Rate (%)					
					All students	Afr. Am.	Hispanic	White	Econ. dis.	At-risk
109902	BYNUM ISD	Completion I	19	21	90.5	-	-	94.1	87.5	85.7
		Completion II	20	21	95.2	-	-	100.0	100.0	100.0
		Graduated	18	21	85.7	-	-	88.2	87.5	85.7
		Continued HS	-	21	-	-	-	-	-	-
		Received GED	-	21	-	-	-	-	-	-
		Dropped Out	-	21	-	-	-	-	-	-
116901	CADDO MILLS ISD	Completion I	73	74	98.6	-	100.0	98.5	100.0	92.9
		Completion II	74	74	100.0	-	100.0	100.0	100.0	100.0
		Graduated	72	74	97.3	-	100.0	96.9	100.0	85.7
		Continued HS	-	74	-	-	-	-	-	-
		Received GED	-	74	-	-	-	-	-	-
		Dropped Out	-	74	-	-	-	-	-	-
178903	CALALLEN ISD	Completion I	298	319	93.4	100.0	92.9	93.4	84.4	77.0
		Completion II	307	319	96.2	100.0	95.3	96.5	95.6	90.2
		Graduated	293	319	91.8	100.0	90.6	92.0	80.0	70.5
		Continued HS	5	319	1.6	-	-	-	-	-
		Received GED	9	319	2.8	-	-	3.1	11.1	13.1
		Dropped Out	12	319	3.8	-	-	3.5	-	9.8
026901	CALDWELL ISD	Completion I	120	134	89.6	93.3	80.8	91.4	90.6	87.5
		Completion II	126	134	94.0	93.3	88.5	95.7	90.6	93.8
		Graduated	110	134	82.1	86.7	73.1	83.9	71.9	77.1
		Continued HS	10	134	7.5	-	-	7.5	18.8	10.4
		Received GED	6	134	4.5	-	-	-	-	-
		Dropped Out	8	134	6.0	-	-	-	-	-
029901	CALHOUN CO ISD	Completion I	232	238	97.5	100.0	97.9	96.8	98.4	94.6
		Completion II	236	238	99.2	100.0	97.9	100.0	98.4	100.0
		Graduated	214	238	89.9	100.0	92.6	86.4	88.7	71.4
		Continued HS	18	238	7.6	-	5.3	10.4	9.7	23.2
		Received GED	-	238	-	-	-	-	-	-
		Dropped Out	-	238	-	-	-	-	-	-
049905	CALLISBURG ISD	Completion I	60	63	95.2	-	-	94.9	100.0	88.9
		Completion II	62	63	98.4	-	-	98.3	100.0	100.0
		Graduated	59	63	93.7	-	-	93.2	100.0	83.3
		Continued HS	-	63	-	-	-	-	-	-
		Received GED	-	63	-	-	-	-	-	-
		Dropped Out	-	63	-	-	-	-	-	-
198902	CALVERT ISD	Completion I	10	11	90.9	90.0	-	-	90.0	90.0
		Completion II	11	11	100.0	100.0	-	-	100.0	100.0
		Graduated	9	11	81.8	80.0	-	-	80.0	80.0
		Continued HS	-	11	-	-	-	-	-	-
		Received GED	-	11	-	-	-	-	-	-
		Dropped Out	-	11	-	-	-	-	-	-
101837	CALVIN NELMS SCHOOLS	Completion I	57	77	74.0	-	64.3	74.5	91.7	72.2
		Completion II	72	77	93.5	-	92.9	92.7	91.7	94.4
		Graduated	21	77	27.3	-	-	34.5	-	11.1
		Continued HS	36	77	46.8	-	64.3	40.0	83.3	61.1
		Received GED	15	77	19.5	-	-	18.2	-	22.2
		Dropped Out	5	77	6.5	-	-	-	-	-
166901	CAMERON ISD	Completion I	118	122	96.7	100.0	96.9	94.7	98.3	100.0
		Completion II	120	122	98.4	100.0	96.9	98.2	98.3	100.0
		Graduated	113	122	92.6	93.9	90.6	93.0	91.5	84.4
		Continued HS	5	122	4.1	-	-	-	-	15.6
		Received GED	-	122	-	-	-	-	-	-
		Dropped Out	-	122	-	-	-	-	-	-
116910	CAMPBELL ISD	Completion I	16	16	100.0	-	-	100.0	-	100.0
		Completion II	16	16	100.0	-	-	100.0	-	100.0
		Graduated	16	16	100.0	-	-	100.0	-	100.0
		Continued HS	-	16	-	-	-	-	-	-
		Received GED	-	16	-	-	-	-	-	-
		Dropped Out	-	16	-	-	-	-	-	-
106901	CANADIAN ISD	Completion I	64	86	74.4	-	47.8	91.2	42.9	33.3
		Completion II	85	86	98.8	100.0	95.7	100.0	100.0	96.3
		Graduated	60	86	69.8	-	34.8	91.2	39.3	25.9
		Continued HS	-	86	-	-	-	-	-	-
		Received GED	21	86	24.4	83.3	47.8	8.8	57.1	63.0
		Dropped Out	-	86	-	-	-	-	-	-

Note. A dash (-) indicates data are not reported to protect student anonymity.
^aCompletion I consists of students who graduated or continued high school. Completion II consists of students who graduated, continued high school, or received GEDs.

Table 5
 Longitudinal Completion/Student Status Rates, Grades 9-12, by Student Group, Texas Public Schools, Class of 2003:
 District Listing

District number	District	Final status ^a	Number	Number in class	Rate (%)					
					All students	Afr. Am.	Hispanic	White	Econ. dis.	At-risk
234902	CANTON ISD	Completion I	89	93	95.7	-	-	95.5	91.7	90.5
		Completion II	93	93	100.0	-	-	100.0	100.0	100.0
		Graduated	84	93	90.3	-	-	91.0	91.7	81.0
		Continued HS	5	93	5.4	-	-	-	-	-
		Received GED	-	93	-	-	-	-	-	-
		Dropped Out	-	93	-	-	-	-	-	-
071907	CANUTILLO ISD	Completion I	221	250	88.4	-	89.0	81.8	88.9	88.6
		Completion II	229	250	91.6	-	91.1	100.0	92.4	91.8
		Graduated	177	250	70.8	-	70.9	72.7	73.7	66.3
		Continued HS	44	250	17.6	-	18.1	-	15.2	22.3
		Received GED	8	250	3.2	-	2.1	-	3.5	3.3
		Dropped Out	21	250	8.4	-	8.9	-	7.6	8.2
191901	CANYON ISD	Completion I	493	563	87.6	54.5	73.6	89.7	71.4	70.1
		Completion II	547	563	97.2	90.9	86.8	98.4	90.5	92.9
		Graduated	481	563	85.4	54.5	69.8	87.7	69.0	64.9
		Continued HS	12	563	2.1	-	-	2.1	-	5.2
		Received GED	54	563	9.6	-	13.2	8.6	19.0	22.7
		Dropped Out	16	563	2.8	-	13.2	1.6	-	7.1
201913	CARLISLE ISD	Completion I	23	29	79.3	-	-	90.0	63.6	50.0
		Completion II	25	29	86.2	-	-	100.0	63.6	66.7
		Graduated	22	29	75.9	-	-	90.0	63.6	41.7
		Continued HS	-	29	-	-	-	-	-	-
		Received GED	-	29	-	-	-	-	-	-
		Dropped Out	-	29	-	-	-	-	-	-
064903	CARRIZO SPRINGS CONS ISD	Completion I	148	169	87.6	-	87.3	87.5	92.8	73.3
		Completion II	154	169	91.1	-	91.3	87.5	95.5	80.0
		Graduated	143	169	84.6	-	84.0	87.5	90.1	64.4
		Continued HS	5	169	3.0	-	3.3	-	-	-
		Received GED	6	169	3.6	-	4.0	-	-	-
		Dropped Out	15	169	8.9	-	8.7	-	4.5	20.0
220919	CARROLL ISD	Completion I	509	513	99.2	91.7	100.0	99.6	-	100.0
		Completion II	512	513	99.8	100.0	100.0	99.8	-	100.0
		Graduated	504	513	98.2	91.7	100.0	98.7	-	94.9
		Continued HS	5	513	1.0	-	-	-	-	-
		Received GED	-	513	-	-	-	-	-	-
		Dropped Out	-	513	-	-	-	-	-	-
057903	CARROLLTON-FARMERS BRANCH	Completion I	1,356	1,466	92.5	94.2	90.5	91.7	89.3	90.1
		Completion II	1,428	1,466	97.4	96.7	95.4	98.2	95.5	96.6
		Graduated	1,201	1,466	81.9	81.0	68.8	85.8	71.6	71.6
		Continued HS	155	1,466	10.6	13.2	21.7	5.9	17.6	18.5
		Received GED	72	1,466	4.9	-	4.9	6.6	6.2	6.5
		Dropped Out	38	1,466	2.6	-	4.6	1.8	4.5	3.4
183902	CARTHAGE ISD	Completion I	199	208	95.7	98.2	100.0	94.3	94.9	92.2
		Completion II	205	208	98.6	98.2	100.0	98.6	97.4	96.1
		Graduated	194	208	93.3	96.5	100.0	92.2	89.7	85.7
		Continued HS	5	208	2.4	-	-	-	-	6.5
		Received GED	6	208	2.9	-	-	4.3	-	-
		Dropped Out	-	208	-	-	-	-	-	-
220917	CASTLEBERRY ISD	Completion I	177	189	93.7	-	97.1	91.1	91.8	90.8
		Completion II	182	189	96.3	-	97.1	95.5	93.4	94.7
		Graduated	150	189	79.4	-	77.1	81.3	70.5	60.5
		Continued HS	27	189	14.3	-	20.0	9.8	21.3	30.3
		Received GED	5	189	2.6	-	-	4.5	-	-
		Dropped Out	7	189	3.7	-	-	4.5	-	-
001902	CAYUGA ISD	Completion I	46	49	93.9	-	-	93.2	83.3	90.5
		Completion II	47	49	95.9	-	-	95.5	83.3	95.2
		Graduated	44	49	89.8	-	-	88.6	83.3	90.5
		Continued HS	-	49	-	-	-	-	-	-
		Received GED	-	49	-	-	-	-	-	-
		Dropped Out	-	49	-	-	-	-	-	-
057904	CEDAR HILL ISD	Completion I	398	429	92.8	94.2	92.3	91.8	89.5	89.9
		Completion II	407	429	94.9	94.2	95.4	95.6	91.2	92.2
		Graduated	375	429	87.4	90.2	84.6	85.8	84.2	80.2
		Continued HS	23	429	5.4	4.0	7.7	6.0	-	9.7
		Received GED	9	429	2.1	-	-	3.8	-	2.3
		Dropped Out	22	429	5.1	5.8	-	4.4	8.8	7.8

Note. A dash (-) indicates data are not reported to protect student anonymity.

^aCompletion I consists of students who graduated or continued high school. Completion II consists of students who graduated, continued high school, or received GEDs.

Table 5
 Longitudinal Completion/Student Status Rates, Grades 9-12, by Student Group, Texas Public Schools, Class of 2003:
 District Listing

District number	District	Final status ^a	Number	Number in class	Rate (%)					
					All students	Afr. Am.	Hispanic	White	Econ. dis.	At-risk
141801	CEDAR RIDGE CHARTER SCHOO	Completion I	-	5	-	-	-	-	-	-
		Completion II	-	5	-	-	-	-	-	-
		Graduated	-	5	-	-	-	-	-	-
		Continued HS	-	5	-	-	-	-	-	-
		Received GED	-	5	-	-	-	-	-	-
116902	CELESTE ISD	Dropped Out	-	5	-	-	-	-	-	
Completion I		31	31	100.0	-	-	100.0	-	100.0	
Completion II		31	31	100.0	-	-	100.0	-	100.0	
Graduated		30	31	96.8	-	-	96.3	-	100.0	
Continued HS		-	31	-	-	-	-	-	-	
043903	CELINA ISD	Received GED	-	31	-	-	-	-	-	
Dropped Out		-	31	-	-	-	-	-		
Completion I		95	97	97.9	100.0	100.0	97.4	90.0	96.7	
Completion II		96	97	99.0	100.0	100.0	98.7	95.0	96.7	
Graduated		92	97	94.8	91.7	100.0	94.7	85.0	90.0	
210901	CENTER ISD	Continued HS	-	97	-	-	-	-	-	
Received GED		-	97	-	-	-	-	-		
Dropped Out		-	97	-	-	-	-	-		
Completion I		131	141	92.9	94.6	100.0	90.2	91.7	91.6	
Completion II		136	141	96.5	94.6	100.0	96.3	93.8	95.8	
133901	CENTER POINT ISD	Graduated	124	141	87.9	89.2	95.2	85.4	84.2	
Continued HS		7	141	5.0	-	-	-	-	7.4	
Received GED		5	141	3.5	-	-	6.1	-	-	
Dropped Out		5	141	3.5	-	-	-	-	-	
Completion I		42	44	95.5	-	100.0	93.5	94.1	83.3	
145902	CENTERVILLE ISD (Leon Co.)	Completion II	43	44	97.7	-	100.0	96.8	94.1	
Graduated		37	44	84.1	-	75.0	87.1	82.4		
Continued HS		5	44	11.4	-	-	-	-		
Received GED		-	44	-	-	-	-	-		
Dropped Out		-	44	-	-	-	-	-		
228904	CENTERVILLE ISD (Trinity)	Completion I	59	62	95.2	72.7	100.0	100.0	85.7	
Completion II		59	62	95.2	72.7	100.0	100.0	85.7		
Graduated		57	62	91.9	72.7	100.0	95.7	85.7		
Continued HS		-	62	-	-	-	-	-		
Received GED		-	62	-	-	-	-	-		
174908	CENTRAL HEIGHTS ISD	Dropped Out	-	62	-	-	-	-		
Completion I		15	15	100.0	-	-	100.0	100.0		
Completion II		15	15	100.0	-	-	100.0	100.0		
Graduated		15	15	100.0	-	-	100.0	100.0		
Continued HS		-	15	-	-	-	-	-		
003907	CENTRAL ISD	Received GED	-	15	-	-	-	-		
Dropped Out		-	15	-	-	-	-			
Completion I		33	37	89.2	-	-	88.6	77.8		
Completion II		35	37	94.6	-	-	94.3	77.8		
Graduated		33	37	89.2	-	-	88.6	77.8		
101905	CHANNELVIEW ISD	Continued HS	-	37	-	-	-	-		
Received GED		-	37	-	-	-	-			
Dropped Out		-	37	-	-	-	-			
Completion I		85	89	95.5	-	-	97.5	100.0		
Completion II		86	89	96.6	-	-	98.7	100.0		
103901	CHANNING ISD	Graduated	80	89	89.9	-	-	92.4		
Continued HS		5	89	5.6	-	-	-			
Received GED		-	89	-	-	-	-			
Dropped Out		-	89	-	-	-	-			
Completion I		340	372	91.4	96.9	89.9	90.7	91.8		
Completion II	355	372	95.4	98.5	94.6	95.3	95.3			
Graduated	290	372	78.0	87.7	73.0	80.0	65.9			
Continued HS	50	372	13.4	9.2	16.9	10.7	25.9			
Received GED	15	372	4.0	-	4.7	4.7	-			
Dropped Out	17	372	4.6	-	5.4	4.7	-			

Note. A dash (-) indicates data are not reported to protect student anonymity.
^aCompletion I consists of students who graduated or continued high school. Completion II consists of students who graduated, continued high school, or received GEDs.

Table 5
 Longitudinal Completion/Student Status Rates, Grades 9-12, by Student Group, Texas Public Schools, Class of 2003:
 District Listing

District number	District	Final status ^a	Number	Number in class	Rate (%)					
					All students	Afr. Am.	His-panic	White	Econ. dis.	At-risk
212909	CHAPEL HILL ISD (Smith Co)	Completion I	190	203	93.6	93.3	90.0	94.5	92.9	91.2
		Completion II	197	203	97.0	96.7	93.3	98.2	96.4	95.6
		Graduated	184	203	90.6	90.0	80.0	94.5	85.7	83.8
		Continued HS	6	203	3.0	-	-	-	-	7.4
		Received GED	7	203	3.4	-	-	-	-	-
		Dropped Out	6	203	3.0	-	-	-	-	
225906	CHAPEL HILL ISD (Titus Co)	Completion I	53	55	96.4	-	100.0	95.9	100.0	100.0
		Completion II	55	55	100.0	-	100.0	100.0	100.0	100.0
		Graduated	52	55	94.5	-	100.0	93.9	100.0	100.0
		Continued HS	-	55	-	-	-	-	-	-
		Received GED	-	55	-	-	-	-	-	-
		Dropped Out	-	55	-	-	-	-	-	
007901	CHARLOTTE ISD	Completion I	34	36	94.4	-	92.9	100.0	91.3	89.5
		Completion II	35	36	97.2	-	96.4	100.0	95.7	94.7
		Graduated	30	36	83.3	-	89.3	62.5	87.0	73.7
		Continued HS	-	36	-	-	-	-	-	-
		Received GED	-	36	-	-	-	-	-	-
		Dropped Out	-	36	-	-	-	-	-	
206903	CHEROKEE ISD	Completion I	11	14	78.6	-	-	72.7	88.9	-
		Completion II	12	14	85.7	-	-	81.8	88.9	-
		Graduated	11	14	78.6	-	-	72.7	88.9	-
		Continued HS	-	14	-	-	-	-	-	-
		Received GED	-	14	-	-	-	-	-	-
		Dropped Out	-	14	-	-	-	-	-	
229906	CHESTER ISD	Completion I	23	23	100.0	100.0	-	100.0	100.0	100.0
		Completion II	23	23	100.0	100.0	-	100.0	100.0	100.0
		Graduated	23	23	100.0	100.0	-	100.0	100.0	100.0
		Continued HS	-	23	-	-	-	-	-	-
		Received GED	-	23	-	-	-	-	-	-
		Dropped Out	-	23	-	-	-	-	-	
249904	CHICO ISD	Completion I	38	39	97.4	-	-	97.3	100.0	-
		Completion II	38	39	97.4	-	-	97.3	100.0	-
		Graduated	37	39	94.9	-	-	94.6	90.9	-
		Continued HS	-	39	-	-	-	-	-	-
		Received GED	-	39	-	-	-	-	-	-
		Dropped Out	-	39	-	-	-	-	-	
038901	CHILDRESS ISD	Completion I	79	84	94.0	-	88.9	96.1	96.0	80.0
		Completion II	81	84	96.4	-	92.6	98.0	96.0	86.7
		Graduated	79	84	94.0	-	88.9	96.1	96.0	80.0
		Continued HS	-	84	-	-	-	-	-	-
		Received GED	-	84	-	-	-	-	-	-
		Dropped Out	-	84	-	-	-	-	-	
099902	CHILICOTHE ISD	Completion I	7	7	100.0	-	-	-	100.0	-
		Completion II	7	7	100.0	-	-	-	100.0	-
		Graduated	7	7	100.0	-	-	-	100.0	-
		Continued HS	-	7	-	-	-	-	-	-
		Received GED	-	7	-	-	-	-	-	-
		Dropped Out	-	7	-	-	-	-	-	
073901	CHILTON ISD	Completion I	22	24	91.7	100.0	-	83.3	85.7	77.8
		Completion II	23	24	95.8	100.0	-	91.7	92.9	88.9
		Graduated	21	24	87.5	90.9	-	83.3	78.6	66.7
		Continued HS	-	24	-	-	-	-	-	-
		Received GED	-	24	-	-	-	-	-	-
		Dropped Out	-	24	-	-	-	-	-	
161920	CHINA SPRING ISD	Completion I	154	159	96.9	-	100.0	96.6	92.3	98.2
		Completion II	158	159	99.4	-	100.0	99.3	92.3	98.2
		Graduated	153	159	96.2	-	100.0	95.9	92.3	96.4
		Continued HS	-	159	-	-	-	-	-	-
		Received GED	-	159	-	-	-	-	-	-
		Dropped Out	-	159	-	-	-	-	-	
174901	CHIRENO ISD	Completion I	29	29	100.0	-	-	100.0	100.0	100.0
		Completion II	29	29	100.0	-	-	100.0	100.0	100.0
		Graduated	28	29	96.6	-	-	95.8	100.0	100.0
		Continued HS	-	29	-	-	-	-	-	-
		Received GED	-	29	-	-	-	-	-	-
		Dropped Out	-	29	-	-	-	-	-	

Note. A dash (-) indicates data are not reported to protect student anonymity.

^aCompletion I consists of students who graduated or continued high school. Completion II consists of students who graduated, continued high school, or received GEDs.

Table 5
 Longitudinal Completion/Student Status Rates, Grades 9-12, by Student Group, Texas Public Schools, Class of 2003:
 District Listing

District number	District	Final status ^a	Number	Number in class	Rate (%)					
					All students	Afr. Am.	His-panic	White	Econ. dis.	At-risk
139905	CHISUM ISD	Completion I	42	44	95.5	100.0	-	94.9	-	80.0
		Completion II	43	44	97.7	100.0	-	97.4	-	90.0
		Graduated	41	44	93.2	100.0	-	92.3	-	80.0
		Continued HS	-	44	-	-	-	-	-	-
		Received GED	-	44	-	-	-	-	-	-
226901	CRISTOVAL ISD	Completion I	33	34	97.1	-	100.0	96.3	100.0	87.5
		Completion II	34	34	100.0	-	100.0	100.0	100.0	100.0
		Graduated	32	34	94.1	-	83.3	96.3	88.9	75.0
		Continued HS	-	34	-	-	-	-	-	-
		Received GED	-	34	-	-	-	-	-	-
067902	CISCO ISD	Completion I	76	90	84.4	-	76.9	88.9	67.5	65.8
		Completion II	88	90	97.8	100.0	100.0	97.2	95.0	97.4
		Graduated	64	90	71.1	-	-	83.3	42.5	34.2
		Continued HS	12	90	13.3	-	46.2	-	25.0	31.6
		Received GED	12	90	13.3	-	-	8.3	27.5	31.6
065901	CLARENDON ISD	Completion I	42	43	97.7	100.0	-	97.0	100.0	95.5
		Completion II	42	43	97.7	100.0	-	97.0	100.0	95.5
		Graduated	41	43	95.3	100.0	-	93.9	93.3	90.9
		Continued HS	-	43	-	-	-	-	-	-
		Received GED	-	43	-	-	-	-	-	-
194904	CLARKSVILLE ISD	Completion I	66	72	91.7	93.5	-	97.1	90.3	72.7
		Completion II	69	72	95.8	96.8	83.3	100.0	96.8	90.9
		Graduated	63	72	87.5	87.1	-	97.1	80.6	54.5
		Continued HS	-	72	-	-	-	-	-	-
		Received GED	-	72	-	-	-	-	-	-
006902	CLAUDE ISD	Completion I	26	26	100.0	-	-	100.0	-	100.0
		Completion II	26	26	100.0	-	-	100.0	-	100.0
		Graduated	26	26	100.0	-	-	100.0	-	100.0
		Continued HS	-	26	-	-	-	-	-	-
		Received GED	-	26	-	-	-	-	-	-
084910	CLEAR CREEK ISD	Completion I	1,860	2,011	92.5	93.4	91.0	92.0	92.6	85.7
		Completion II	1,945	2,011	96.7	95.6	93.0	97.1	94.7	92.9
		Graduated	1,757	2,011	87.4	84.7	78.1	88.1	77.7	69.0
		Continued HS	103	2,011	5.1	8.8	12.9	4.0	14.9	16.7
		Received GED	85	2,011	4.2	-	-	5.1	-	7.1
126903	CLEBURNE ISD	Completion I	339	361	93.9	100.0	89.7	94.1	88.2	86.2
		Completion II	350	361	97.0	100.0	96.6	96.7	94.7	92.7
		Graduated	318	361	88.1	96.2	74.1	90.1	75.0	70.6
		Continued HS	21	361	5.8	-	15.5	4.0	13.2	15.6
		Received GED	11	361	3.0	-	-	2.6	6.6	6.4
146901	CLEVELAND ISD	Completion I	167	184	90.8	92.5	84.4	91.8	88.2	83.9
		Completion II	173	184	94.0	92.5	87.5	96.4	92.1	87.1
		Graduated	151	184	82.1	80.0	68.8	86.4	76.3	64.5
		Continued HS	16	184	8.7	12.5	15.6	5.5	11.8	19.4
		Received GED	6	184	3.3	-	-	4.5	-	-
018901	CLIFTON ISD	Completion I	69	75	92.0	-	81.8	93.4	92.3	87.9
		Completion II	72	75	96.0	-	81.8	98.4	92.3	90.9
		Graduated	69	75	92.0	-	81.8	93.4	92.3	87.9
		Continued HS	-	75	-	-	-	-	-	-
		Received GED	-	75	-	-	-	-	-	-
071901	CLINT ISD	Completion I	408	442	92.3	-	92.1	95.7	96.1	93.5
		Completion II	415	442	93.9	-	93.5	100.0	96.7	94.9
		Graduated	373	442	84.4	-	83.7	95.7	89.2	85.0
		Continued HS	35	442	7.9	-	8.4	-	6.9	8.5
		Received GED	7	442	1.6	-	1.4	-	-	1.4
		Dropped Out	27	442	6.1	-	6.5	-	3.3	5.1

Note. A dash (-) indicates data are not reported to protect student anonymity.
^aCompletion I consists of students who graduated or continued high school. Completion II consists of students who graduated, continued high school, or received GEDs.

Table 5
 Longitudinal Completion/Student Status Rates, Grades 9-12, by Student Group, Texas Public Schools, Class of 2003:
 District Listing

District number	District	Final status ^a	Number	Number in class	Rate (%)					
					All students	Afr. Am.	Hispanic	White	Econ. dis.	At-risk
030902	CLYDE CONS ISD	Completion I	96	104	92.3	-	-	92.0	89.7	87.7
		Completion II	99	104	95.2	-	-	95.0	93.1	93.0
		Graduated	91	104	87.5	-	-	89.0	79.3	78.9
		Continued HS	5	104	4.8	-	-	-	-	8.8
		Received GED	-	104	-	-	-	-	-	-
		Dropped Out	5	104	4.8	-	-	5.0	-	-
114902	COAHOMA ISD	Completion I	63	63	100.0	-	100.0	100.0	100.0	100.0
		Completion II	63	63	100.0	-	100.0	100.0	100.0	100.0
		Graduated	62	63	98.4	-	92.3	100.0	90.9	100.0
		Continued HS	-	63	-	-	-	-	-	-
		Received GED	-	63	-	-	-	-	-	-
		Dropped Out	-	63	-	-	-	-	-	-
178803	COASTAL BEND YOUTH CITY	Completion I	-	4	-	-	-	-	-	-
		Completion II	-	4	-	-	-	-	-	-
		Graduated	-	4	-	-	-	-	-	-
		Continued HS	-	4	-	-	-	-	-	-
		Received GED	-	4	-	-	-	-	-	-
		Dropped Out	-	4	-	-	-	-	-	-
204901	COLDSRING-OAKHURST CONS	Completion I	137	147	93.2	96.1	100.0	91.1	96.9	93.0
		Completion II	141	147	95.9	96.1	100.0	95.6	98.4	98.2
		Graduated	126	147	85.7	90.2	100.0	82.2	84.4	73.7
		Continued HS	11	147	7.5	-	-	8.9	12.5	19.3
		Received GED	-	147	-	-	-	-	-	-
		Dropped Out	6	147	4.1	-	-	-	-	-
042901	COLEMAN ISD	Completion I	68	75	90.7	-	81.3	92.6	75.0	64.3
		Completion II	68	75	90.7	-	81.3	92.6	75.0	64.3
		Graduated	67	75	89.3	-	81.3	90.7	66.7	57.1
		Continued HS	-	75	-	-	-	-	-	-
		Received GED	-	75	-	-	-	-	-	-
		Dropped Out	7	75	9.3	-	-	-	-	35.7
021901	COLLEGE STATION ISD	Completion I	502	526	95.4	92.0	87.5	96.7	89.0	83.5
		Completion II	515	526	97.9	94.0	89.6	99.5	91.5	91.3
		Graduated	482	526	91.6	86.0	70.8	94.7	81.7	70.9
		Continued HS	20	526	3.8	-	16.7	2.0	7.3	12.6
		Received GED	13	526	2.5	-	-	2.8	-	7.8
		Dropped Out	11	526	2.1	-	10.4	-	8.5	8.7
091902	COLLINSVILLE ISD	Completion I	44	47	93.6	-	100.0	92.5	-	-
		Completion II	47	47	100.0	-	100.0	100.0	-	-
		Graduated	44	47	93.6	-	100.0	92.5	-	-
		Continued HS	-	47	-	-	-	-	-	-
		Received GED	-	47	-	-	-	-	-	-
		Dropped Out	-	47	-	-	-	-	-	-
229901	COLMESNEIL ISD	Completion I	44	46	95.7	-	-	97.6	100.0	83.3
		Completion II	46	46	100.0	-	-	100.0	100.0	100.0
		Graduated	44	46	95.7	-	-	97.6	100.0	83.3
		Continued HS	-	46	-	-	-	-	-	-
		Received GED	-	46	-	-	-	-	-	-
		Dropped Out	-	46	-	-	-	-	-	-
168901	COLORADO ISD	Completion I	78	84	92.9	75.0	96.7	93.5	87.0	92.6
		Completion II	81	84	96.4	75.0	100.0	97.8	91.3	96.3
		Graduated	78	84	92.9	75.0	96.7	93.5	87.0	92.6
		Continued HS	-	84	-	-	-	-	-	-
		Received GED	-	84	-	-	-	-	-	-
		Dropped Out	-	84	-	-	-	-	-	-
020907	COLUMBIA-BRAZORIA ISD	Completion I	197	211	93.4	100.0	96.8	90.7	90.0	94.5
		Completion II	211	211	100.0	100.0	100.0	100.0	100.0	100.0
		Graduated	187	211	88.6	97.3	90.3	85.7	87.5	85.7
		Continued HS	10	211	4.7	-	-	5.0	-	8.8
		Received GED	14	211	6.6	-	-	9.3	-	5.5
		Dropped Out	-	211	-	-	-	-	-	-
045902	COLUMBUS ISD	Completion I	128	140	91.4	84.6	88.2	92.7	86.2	54.2
		Completion II	137	140	97.9	84.6	100.0	99.1	96.6	87.5
		Graduated	125	140	89.3	84.6	76.5	91.8	79.3	45.8
		Continued HS	-	140	-	-	-	-	-	-
		Received GED	9	140	6.4	-	-	6.4	-	33.3
		Dropped Out	-	140	-	-	-	-	-	-

Note. A dash (-) indicates data are not reported to protect student anonymity.
^aCompletion I consists of students who graduated or continued high school. Completion II consists of students who graduated, continued high school, or received GEDs.

Table 5
 Longitudinal Completion/Student Status Rates, Grades 9-12, by Student Group, Texas Public Schools, Class of 2003:
 District Listing

District number	District	Final status ^a	Number	Number in class	Rate (%)					
					All students	Afr. Am.	His-panic	White	Econ. dis.	At-risk
046902	COMAL ISD	Completion I	782	883	88.6	100.0	78.9	90.8	73.3	85.2
		Completion II	827	883	93.7	100.0	89.1	94.7	81.8	91.3
		Graduated	732	883	82.9	100.0	69.1	86.1	64.2	77.3
		Continued HS	50	883	5.7	-	9.7	4.6	9.1	7.8
		Received GED	45	883	5.1	-	10.3	3.9	8.5	6.1
		Dropped Out	56	883	6.3	-	10.9	5.3	18.2	8.7
047901	COMANCHE ISD	Completion I	87	98	88.8	-	87.0	90.1	94.1	72.7
		Completion II	89	98	90.8	-	87.0	91.5	97.1	77.3
		Graduated	83	98	84.7	-	73.9	88.7	82.4	54.5
		Continued HS	-	98	-	-	-	-	-	-
		Received GED	-	98	-	-	-	-	-	-
		Dropped Out	9	98	9.2	-	-	8.5	-	22.7
130902	COMFORT ISD	Completion I	70	74	94.6	-	91.3	96.1	87.5	90.6
		Completion II	72	74	97.3	-	95.7	98.0	91.7	93.8
		Graduated	69	74	93.2	-	87.0	96.1	83.3	90.6
		Continued HS	-	74	-	-	-	-	-	-
		Received GED	-	74	-	-	-	-	-	-
		Dropped Out	-	74	-	-	-	-	-	-
116903	COMMERCE ISD	Completion I	112	119	94.1	95.8	-	94.4	95.2	84.6
		Completion II	119	119	100.0	100.0	-	100.0	100.0	100.0
		Graduated	109	119	91.6	87.5	-	93.3	92.9	76.9
		Continued HS	-	119	-	-	-	-	-	-
		Received GED	7	119	5.9	-	-	5.6	-	-
		Dropped Out	-	119	-	-	-	-	-	-
043918	COMMUNITY ISD	Completion I	81	87	93.1	-	100.0	91.9	81.0	88.5
		Completion II	84	87	96.6	-	100.0	95.9	85.7	92.3
		Graduated	78	87	89.7	-	77.8	90.5	81.0	80.8
		Continued HS	-	87	-	-	-	-	-	-
		Received GED	-	87	-	-	-	-	-	-
		Dropped Out	-	87	-	-	-	-	-	-
112908	COMO-PICKTON CISD	Completion I	59	62	95.2	-	100.0	94.2	100.0	84.6
		Completion II	61	62	98.4	-	100.0	98.1	100.0	100.0
		Graduated	58	62	93.5	-	83.3	94.2	88.9	84.6
		Continued HS	-	62	-	-	-	-	-	-
		Received GED	-	62	-	-	-	-	-	-
		Dropped Out	-	62	-	-	-	-	-	-
101842	COMQUEST ACADEMY	Completion I	28	30	93.3	-	87.5	95.5	100.0	90.5
		Completion II	30	30	100.0	-	100.0	100.0	100.0	100.0
		Graduated	25	30	83.3	-	75.0	86.4	-	81.0
		Continued HS	-	30	-	-	-	-	-	-
		Received GED	-	30	-	-	-	-	-	-
		Dropped Out	-	30	-	-	-	-	-	-
233903	COMSTOCK ISD	Completion I	8	8	100.0	-	100.0	-	100.0	-
		Completion II	8	8	100.0	-	100.0	-	100.0	-
		Graduated	8	8	100.0	-	100.0	-	100.0	-
		Continued HS	-	8	-	-	-	-	-	-
		Received GED	-	8	-	-	-	-	-	-
		Dropped Out	-	8	-	-	-	-	-	-
161921	CONNALLY ISD	Completion I	152	176	86.4	100.0	79.3	85.1	84.5	81.6
		Completion II	162	176	92.0	100.0	79.3	93.9	87.9	87.4
		Graduated	145	176	82.4	96.8	72.4	81.6	81.0	77.0
		Continued HS	7	176	4.0	-	-	-	-	-
		Received GED	10	176	5.7	-	-	8.8	-	5.7
		Dropped Out	14	176	8.0	-	20.7	6.1	12.1	12.6
170902	CONROE ISD	Completion I	2,332	2,525	92.4	89.6	91.2	92.5	85.3	86.6
		Completion II	2,458	2,525	97.3	94.3	95.9	97.7	94.0	95.7
		Graduated	2,212	2,525	87.6	79.2	82.5	88.7	74.3	75.0
		Continued HS	120	2,525	4.8	10.4	8.8	3.8	11.0	11.5
		Received GED	126	2,525	5.0	4.7	4.7	5.2	8.8	9.2
		Dropped Out	67	2,525	2.7	5.7	4.1	2.3	6.0	4.3
147901	COOLIDGE ISD	Completion I	16	19	84.2	-	83.3	88.9	77.8	-
		Completion II	17	19	89.5	-	83.3	100.0	77.8	-
		Graduated	16	19	84.2	-	83.3	88.9	77.8	-
		Continued HS	-	19	-	-	-	-	-	-
		Received GED	-	19	-	-	-	-	-	-
		Dropped Out	-	19	-	-	-	-	-	-

Note. A dash (-) indicates data are not reported to protect student anonymity.
^aCompletion I consists of students who graduated or continued high school. Completion II consists of students who graduated, continued high school, or received GEDs.

Table 5
 Longitudinal Completion/Student Status Rates, Grades 9-12, by Student Group, Texas Public Schools, Class of 2003:
 District Listing

District number	District	Final status ^a	Number	Number in class	Rate (%)					
					All students	Afr. Am.	Hispanic	White	Econ. dis.	At-risk
060902	COOPER ISD	Completion I	56	56	100.0	100.0	-	100.0	100.0	100.0
		Completion II	56	56	100.0	100.0	-	100.0	100.0	100.0
		Graduated	54	56	96.4	100.0	-	97.8	92.3	90.9
		Continued HS	-	56	-	-	-	-	-	-
		Received GED	-	56	-	-	-	-	-	-
057922	COPPELL ISD	Completion I	593	604	98.2	92.3	97.6	98.1	92.3	94.4
		Completion II	601	604	99.5	100.0	100.0	99.4	92.3	98.6
		Graduated	582	604	96.4	84.6	95.2	96.8	84.6	80.6
		Continued HS	11	604	1.8	-	-	1.3	-	13.9
		Received GED	8	604	1.3	-	-	1.3	-	-
050910	COPPERAS COVE ISD	Completion I	464	499	93.0	92.7	86.2	94.6	82.4	86.1
		Completion II	476	499	95.4	94.3	91.4	97.0	87.8	90.4
		Graduated	417	499	83.6	83.7	81.0	84.5	66.2	63.9
		Continued HS	47	499	9.4	8.9	-	10.1	16.2	22.3
		Received GED	12	499	2.4	-	-	2.4	-	4.2
178904	CORPUS CHRISTI ISD	Completion I	2,197	2,412	91.1	89.1	91.2	91.0	89.7	89.2
		Completion II	2,325	2,412	96.4	96.1	95.6	98.3	95.2	95.4
		Graduated	1,987	2,412	82.4	82.0	81.2	84.8	78.7	75.5
		Continued HS	210	2,412	8.7	7.0	10.0	6.1	11.0	13.7
		Received GED	128	2,412	5.3	7.0	4.4	7.4	5.5	6.2
187904	CORRIGAN-CAMDEN ISD	Completion I	83	88	94.3	100.0	82.6	97.5	93.5	82.6
		Completion II	85	88	96.6	100.0	87.0	100.0	93.5	87.0
		Graduated	81	88	92.0	100.0	73.9	97.5	89.1	78.3
		Continued HS	-	88	-	-	-	-	-	-
		Received GED	-	88	-	-	-	-	-	-
175903	CORSICANA ISD	Completion I	287	329	87.2	83.2	93.2	87.2	85.3	79.5
		Completion II	302	329	91.8	85.3	93.2	94.8	88.0	81.8
		Graduated	260	329	79.0	76.8	67.8	84.9	80.0	62.5
		Continued HS	27	329	8.2	6.3	25.4	-	-	17.0
		Received GED	15	329	4.6	-	-	7.6	-	-
095902	COTTON CENTER ISD	Completion I	10	10	100.0	-	-	100.0	-	-
		Completion II	10	10	100.0	-	-	100.0	-	-
		Graduated	10	10	100.0	-	-	100.0	-	-
		Continued HS	-	10	-	-	-	-	-	-
		Received GED	-	10	-	-	-	-	-	-
142901	COTULLA ISD	Completion I	86	96	89.6	-	88.0	100.0	88.9	84.6
		Completion II	93	96	96.9	-	96.4	100.0	95.2	97.4
		Graduated	80	96	83.3	-	81.9	92.3	81.0	69.2
		Continued HS	6	96	6.3	-	6.0	-	7.9	15.4
		Received GED	7	96	7.3	-	8.4	-	-	12.8
109903	COVINGTON ISD	Completion I	22	23	95.7	-	-	100.0	85.7	87.5
		Completion II	22	23	95.7	-	-	100.0	85.7	87.5
		Graduated	19	23	82.6	-	-	94.7	85.7	62.5
		Continued HS	-	23	-	-	-	-	-	-
		Received GED	-	23	-	-	-	-	-	-
129901	CRANDALL ISD	Completion I	122	125	97.6	-	-	97.5	100.0	96.3
		Completion II	122	125	97.6	-	-	97.5	100.0	96.3
		Graduated	118	125	94.4	-	-	94.2	100.0	85.2
		Continued HS	-	125	-	-	-	-	-	-
		Received GED	-	125	-	-	-	-	-	-
052901	CRANE ISD	Completion I	78	80	97.5	-	96.2	100.0	100.0	92.9
		Completion II	78	80	97.5	-	96.2	100.0	100.0	92.9
		Graduated	71	80	88.8	-	84.9	95.8	87.0	71.4
		Continued HS	7	80	8.8	-	11.3	-	-	21.4
		Received GED	-	80	-	-	-	-	-	-

Note. A dash (-) indicates data are not reported to protect student anonymity.
^aCompletion I consists of students who graduated or continued high school. Completion II consists of students who graduated, continued high school, or received GEDs.

Table 5
 Longitudinal Completion/Student Status Rates, Grades 9-12, by Student Group, Texas Public Schools, Class of 2003:
 District Listing

District number	District	Final status ^a	Number	Number in class	Rate (%)					
					All students	Afr. Am.	Hispanic	White	Econ. dis.	At-risk
018908	CRANFILLS GAP ISD	Completion I	7	7	100.0	-	-	100.0	100.0	-
		Completion II	7	7	100.0	-	-	100.0	100.0	-
		Graduated	6	7	85.7	-	-	83.3	-	-
		Continued HS	-	7	-	-	-	-	-	-
		Received GED	-	7	-	-	-	-	-	-
		Dropped Out	-	7	-	-	-	-	-	-
161901	CRAWFORD ISD	Completion I	41	42	97.6	-	100.0	97.2	100.0	-
		Completion II	42	42	100.0	-	100.0	100.0	100.0	-
		Graduated	41	42	97.6	-	100.0	97.2	100.0	-
		Continued HS	-	42	-	-	-	-	-	-
		Received GED	-	42	-	-	-	-	-	-
		Dropped Out	-	42	-	-	-	-	-	-
053001	CROCKETT CO CONS CSD	Completion I	68	68	100.0	-	100.0	100.0	100.0	100.0
		Completion II	68	68	100.0	-	100.0	100.0	100.0	100.0
		Graduated	68	68	100.0	-	100.0	100.0	100.0	100.0
		Continued HS	-	68	-	-	-	-	-	-
		Received GED	-	68	-	-	-	-	-	-
		Dropped Out	-	68	-	-	-	-	-	-
113901	CROCKETT ISD	Completion I	114	123	92.7	96.7	92.3	87.5	91.8	92.4
		Completion II	118	123	95.9	96.7	100.0	93.8	93.4	96.2
		Graduated	111	123	90.2	96.7	84.6	83.3	88.5	88.6
		Continued HS	-	123	-	-	-	-	-	-
		Received GED	-	123	-	-	-	-	-	-
		Dropped Out	5	123	4.1	-	-	-	-	-
101906	CROSBY ISD	Completion I	246	263	93.5	94.0	95.8	92.9	93.5	77.5
		Completion II	252	263	95.8	94.0	95.8	96.5	93.5	80.0
		Graduated	230	263	87.5	85.1	87.5	88.2	84.8	50.0
		Continued HS	16	263	6.1	9.0	-	4.7	-	27.5
		Received GED	6	263	2.3	-	-	3.5	-	-
		Dropped Out	11	263	4.2	-	-	3.5	-	20.0
054901	CROSBYTON ISD	Completion I	33	34	97.1	-	94.1	100.0	94.1	92.9
		Completion II	34	34	100.0	-	100.0	100.0	100.0	100.0
		Graduated	31	34	91.2	-	82.4	100.0	82.4	78.6
		Continued HS	-	34	-	-	-	-	-	-
		Received GED	-	34	-	-	-	-	-	-
		Dropped Out	-	34	-	-	-	-	-	-
030901	CROSS PLAINS ISD	Completion I	33	35	94.3	-	-	93.9	86.7	91.7
		Completion II	34	35	97.1	-	-	97.0	93.3	91.7
		Graduated	30	35	85.7	-	-	84.8	66.7	66.7
		Continued HS	-	35	-	-	-	-	-	-
		Received GED	-	35	-	-	-	-	-	-
		Dropped Out	-	35	-	-	-	-	-	-
107904	CROSS ROADS ISD	Completion I	44	47	93.6	-	-	93.3	88.9	93.3
		Completion II	45	47	95.7	-	-	95.6	94.4	93.3
		Graduated	43	47	91.5	-	-	91.1	88.9	90.0
		Continued HS	-	47	-	-	-	-	-	-
		Received GED	-	47	-	-	-	-	-	-
		Dropped Out	-	47	-	-	-	-	-	-
101827	CROSSROADS COMMUNITY ED C	Completion I	35	40	87.5	88.9	-	-	85.7	94.7
		Completion II	37	40	92.5	94.4	-	-	92.9	94.7
		Graduated	18	40	45.0	44.4	-	-	39.3	-
		Continued HS	17	40	42.5	44.4	-	-	46.4	73.7
		Received GED	-	40	-	-	-	-	-	-
		Dropped Out	-	40	-	-	-	-	-	-
078901	CROWELL ISD	Completion I	30	30	100.0	-	100.0	100.0	100.0	100.0
		Completion II	30	30	100.0	-	100.0	100.0	100.0	100.0
		Graduated	29	30	96.7	-	90.0	100.0	93.8	94.7
		Continued HS	-	30	-	-	-	-	-	-
		Received GED	-	30	-	-	-	-	-	-
		Dropped Out	-	30	-	-	-	-	-	-
220912	CROWLEY ISD	Completion I	651	676	96.3	99.3	95.7	95.7	95.4	95.0
		Completion II	669	676	99.0	100.0	96.7	99.0	97.7	99.4
		Graduated	630	676	93.2	97.8	92.4	91.9	93.1	88.1
		Continued HS	21	676	3.1	-	-	3.8	-	6.9
		Received GED	18	676	2.7	-	-	3.3	-	4.4
		Dropped Out	7	676	1.0	-	-	-	-	-

Note. A dash (-) indicates data are not reported to protect student anonymity.
^aCompletion I consists of students who graduated or continued high school. Completion II consists of students who graduated, continued high school, or received GEDs.

Table 5
 Longitudinal Completion/Student Status Rates, Grades 9-12, by Student Group, Texas Public Schools, Class of 2003:
 District Listing

District number	District	Final status ^a	Number	Number in class	Rate (%)					
					All students	Afr. Am.	Hispanic	White	Econ. dis.	At-risk
254901	CRYSTAL CITY ISD	Completion I	122	141	86.5	-	86.4	-	84.9	80.3
		Completion II	125	141	88.7	-	88.6	-	87.4	82.0
		Graduated	108	141	76.6	-	76.4	-	75.6	57.4
		Continued HS	14	141	9.9	-	10.0	-	9.2	23.0
		Received GED	-	141	-	-	-	-	-	-
		Dropped Out	16	141	11.3	-	11.4	-	12.6	18.0
062901	CUERO ISD	Completion I	188	206	91.3	92.0	91.9	90.7	84.9	90.2
		Completion II	200	206	97.1	96.0	98.4	96.6	92.5	97.8
		Graduated	172	206	83.5	84.0	75.8	87.3	67.9	77.2
		Continued HS	16	206	7.8	-	16.1	-	17.0	13.0
		Received GED	12	206	5.8	-	-	5.9	-	7.6
		Dropped Out	6	206	2.9	-	-	-	-	-
055901	CULBERSON COUNTY-ALLAMOOR	Completion I	47	49	95.9	-	97.5	88.9	94.6	94.1
		Completion II	48	49	98.0	-	100.0	88.9	97.3	94.1
		Graduated	47	49	95.9	-	97.5	88.9	94.6	94.1
		Continued HS	-	49	-	-	-	-	-	-
		Received GED	-	49	-	-	-	-	-	-
		Dropped Out	-	49	-	-	-	-	-	-
112905	CUMBY ISD	Completion I	22	24	91.7	-	-	91.3	88.9	92.3
		Completion II	23	24	95.8	-	-	95.7	88.9	92.3
		Graduated	22	24	91.7	-	-	91.3	88.9	92.3
		Continued HS	-	24	-	-	-	-	-	-
		Received GED	-	24	-	-	-	-	-	-
		Dropped Out	-	24	-	-	-	-	-	-
174902	CUSHING ISD	Completion I	29	31	93.5	-	-	92.0	87.5	87.5
		Completion II	29	31	93.5	-	-	92.0	87.5	87.5
		Graduated	28	31	90.3	-	-	88.0	87.5	87.5
		Continued HS	-	31	-	-	-	-	-	-
		Received GED	-	31	-	-	-	-	-	-
		Dropped Out	-	31	-	-	-	-	-	-
101907	CYPRESS-FAIRBANKS ISD	Completion I	4,353	4,493	96.9	98.0	97.3	96.1	96.7	91.5
		Completion II	4,454	4,493	99.1	99.6	98.9	99.0	98.1	97.4
		Graduated	4,053	4,493	90.2	91.9	82.7	91.7	84.3	66.0
		Continued HS	300	4,493	6.7	6.1	14.6	4.4	12.4	25.5
		Received GED	101	4,493	2.2	1.5	1.6	2.9	1.4	5.9
		Dropped Out	39	4,493	0.9	-	1.1	1.0	1.9	2.6
163902	D'HANIS ISD	Completion I	20	22	90.9	-	85.7	100.0	100.0	90.0
		Completion II	20	22	90.9	-	85.7	100.0	100.0	90.0
		Graduated	19	22	86.4	-	78.6	100.0	85.7	80.0
		Continued HS	-	22	-	-	-	-	-	-
		Received GED	-	22	-	-	-	-	-	-
		Dropped Out	-	22	-	-	-	-	-	-
172902	DAINGERFIELD-LONE STAR IS	Completion I	100	113	88.5	85.0	-	92.5	81.0	61.5
		Completion II	105	113	92.9	85.0	83.3	98.5	85.7	80.8
		Graduated	98	113	86.7	85.0	-	89.6	78.6	53.8
		Continued HS	-	113	-	-	-	-	-	-
		Received GED	5	113	4.4	-	-	-	-	19.2
		Dropped Out	8	113	7.1	15.0	-	-	14.3	19.2
056901	DALHART ISD	Completion I	84	90	93.3	-	90.0	94.0	92.0	76.9
		Completion II	86	90	95.6	-	95.0	95.5	96.0	84.6
		Graduated	84	90	93.3	-	90.0	94.0	92.0	76.9
		Continued HS	-	90	-	-	-	-	-	-
		Received GED	-	90	-	-	-	-	-	-
		Dropped Out	-	90	-	-	-	-	-	-
057804	DALLAS CAN ACADEMY CHARTE	Completion I	405	541	74.9	73.4	78.0	60.0	81.9	79.7
		Completion II	445	541	82.3	80.3	84.1	80.0	85.4	84.1
		Graduated	181	541	33.5	36.5	30.3	40.0	37.7	36.6
		Continued HS	224	541	41.4	36.9	47.7	20.0	44.2	43.1
		Received GED	40	541	7.4	6.9	6.1	20.0	3.5	4.4
		Dropped Out	96	541	17.7	19.7	15.9	20.0	14.6	15.9
057814	DALLAS COUNTY JUVENILE JU	Completion I	-	52	-	-	-	-	-	-
		Completion II	52	52	100.0	100.0	100.0	100.0	100.0	100.0
		Graduated	-	52	-	-	-	-	-	-
		Continued HS	-	52	-	-	-	-	-	-
		Received GED	50	52	96.2	84.6	100.0	100.0	96.4	100.0
		Dropped Out	-	52	-	-	-	-	-	-

Note. A dash (-) indicates data are not reported to protect student anonymity.

^aCompletion I consists of students who graduated or continued high school. Completion II consists of students who graduated, continued high school, or received GEDs.

Table 5
 Longitudinal Completion/Student Status Rates, Grades 9-12, by Student Group, Texas Public Schools, Class of 2003:
 District Listing

District number	District	Final status ^a	Number	Number in class	Rate (%)					
					All students	Afr. Am.	Hispanic	White	Econ. dis.	At-risk
057905	DALLAS ISD	Completion I	6,934	7,495	92.5	93.1	92.6	89.5	93.1	87.4
		Completion II	7,025	7,495	93.7	93.7	93.9	92.7	93.9	89.3
		Graduated	6,093	7,495	81.3	83.4	78.6	83.8	83.7	63.6
		Continued HS	841	7,495	11.2	9.7	14.0	5.7	9.4	23.8
		Received GED	91	7,495	1.2	0.6	1.3	3.2	0.8	1.9
		Dropped Out	470	7,495	6.3	6.3	6.1	7.3	6.1	10.7
020904	DANBURY ISD	Completion I	61	63	96.8	-	100.0	96.0	100.0	94.4
		Completion II	63	63	100.0	-	100.0	100.0	100.0	100.0
		Graduated	61	63	96.8	-	100.0	96.0	100.0	94.4
		Continued HS	-	63	-	-	-	-	-	-
		Received GED	-	63	-	-	-	-	-	-
		Dropped Out	-	63	-	-	-	-	-	-
058902	DAWSON ISD (Dawson Co.)	Completion I	10	10	100.0	-	-	100.0	-	100.0
		Completion II	10	10	100.0	-	-	100.0	-	100.0
		Graduated	10	10	100.0	-	-	100.0	-	100.0
		Continued HS	-	10	-	-	-	-	-	-
		Received GED	-	10	-	-	-	-	-	-
		Dropped Out	-	10	-	-	-	-	-	-
175904	DAWSON ISD (Navarro Co.)	Completion I	23	29	79.3	-	-	80.0	71.4	-
		Completion II	26	29	89.7	-	-	92.0	85.7	-
		Graduated	23	29	79.3	-	-	80.0	71.4	-
		Continued HS	-	29	-	-	-	-	-	-
		Received GED	-	29	-	-	-	-	-	-
		Dropped Out	-	29	-	-	-	-	-	-
146902	DAYTON ISD	Completion I	266	293	90.8	93.1	90.0	90.6	93.8	82.4
		Completion II	276	293	94.2	96.6	93.3	94.0	96.9	87.9
		Graduated	245	293	83.6	82.8	70.0	85.8	79.7	65.9
		Continued HS	21	293	7.2	-	20.0	4.7	14.1	16.5
		Received GED	10	293	3.4	-	-	3.4	-	5.5
		Dropped Out	17	293	5.8	-	-	6.0	-	12.1
047902	DE LEON ISD	Completion I	52	55	94.5	-	92.3	95.2	94.4	85.7
		Completion II	53	55	96.4	-	92.3	97.6	94.4	85.7
		Graduated	52	55	94.5	-	92.3	95.2	94.4	85.7
		Continued HS	-	55	-	-	-	-	-	-
		Received GED	-	55	-	-	-	-	-	-
		Dropped Out	-	55	-	-	-	-	-	-
249905	DECATUR ISD	Completion I	208	214	97.2	100.0	91.7	98.2	89.7	93.4
		Completion II	210	214	98.1	100.0	94.4	98.8	96.6	95.1
		Graduated	199	214	93.0	83.3	88.9	93.9	75.9	83.6
		Continued HS	9	214	4.2	-	-	4.3	-	9.8
		Received GED	-	214	-	-	-	-	-	-
		Dropped Out	-	214	-	-	-	-	-	-
101908	DEER PARK ISD	Completion I	794	827	96.0	86.7	95.6	96.2	91.2	92.9
		Completion II	814	827	98.4	86.7	97.8	98.9	96.7	97.4
		Graduated	713	827	86.2	53.3	77.2	89.5	68.1	70.4
		Continued HS	81	827	9.8	33.3	18.3	6.7	23.1	22.5
		Received GED	20	827	2.4	-	-	2.6	5.5	4.5
		Dropped Out	13	827	1.6	-	-	1.1	-	2.6
019901	DEKALB ISD	Completion I	71	74	95.9	100.0	-	94.0	92.6	97.1
		Completion II	72	74	97.3	100.0	-	96.0	96.3	97.1
		Graduated	71	74	95.9	100.0	-	94.0	92.6	97.1
		Continued HS	-	74	-	-	-	-	-	-
		Received GED	-	74	-	-	-	-	-	-
		Dropped Out	-	74	-	-	-	-	-	-
227910	DEL VALLE ISD	Completion I	368	392	93.9	96.2	93.6	91.7	93.9	90.5
		Completion II	380	392	96.9	97.5	95.9	98.8	95.9	94.7
		Graduated	324	392	82.7	79.7	82.6	84.5	81.7	68.4
		Continued HS	44	392	11.2	16.5	11.0	7.1	12.2	22.1
		Received GED	12	392	3.1	-	2.3	7.1	-	4.2
		Dropped Out	12	392	3.1	-	4.1	-	4.1	5.3
115903	DELL CITY ISD	Completion I	13	15	86.7	-	80.0	100.0	85.7	84.6
		Completion II	13	15	86.7	-	80.0	100.0	85.7	84.6
		Graduated	13	15	86.7	-	80.0	100.0	85.7	84.6
		Continued HS	-	15	-	-	-	-	-	-
		Received GED	-	15	-	-	-	-	-	-
		Dropped Out	-	15	-	-	-	-	-	-

Note. A dash (-) indicates data are not reported to protect student anonymity.
^aCompletion I consists of students who graduated or continued high school. Completion II consists of students who graduated, continued high school, or received GEDs.

Table 5
 Longitudinal Completion/Student Status Rates, Grades 9-12, by Student Group, Texas Public Schools, Class of 2003:
 District Listing

District number	District	Final status ^a	Number	Number in class	Rate (%)					
					All students	Afr. Am.	Hispanic	White	Econ. dis.	At-risk
091903	DENISON ISD	Completion I	294	318	92.5	91.9	92.9	92.6	92.9	85.7
		Completion II	307	318	96.5	94.6	100.0	96.5	97.1	92.9
		Graduated	278	318	87.4	86.5	92.9	87.2	90.0	79.6
		Continued HS	16	318	5.0	-	-	5.4	-	6.1
		Received GED	13	318	4.1	-	-	3.9	-	7.1
		Dropped Out	11	318	3.5	-	-	3.5	-	7.1
061901	DENTON ISD	Completion I	784	880	89.1	92.3	86.5	88.7	84.3	78.0
		Completion II	847	880	96.3	94.0	91.0	97.7	92.1	93.4
		Graduated	716	880	81.4	77.8	68.4	84.5	65.0	54.2
		Continued HS	68	880	7.7	14.5	18.0	4.2	19.3	23.8
		Received GED	63	880	7.2	-	4.5	9.0	7.9	15.4
		Dropped Out	33	880	3.8	6.0	9.0	2.3	7.9	6.6
251901	DENVER CITY ISD	Completion I	94	99	94.9	-	93.3	97.4	93.9	93.1
		Completion II	96	99	97.0	-	95.0	100.0	97.0	93.1
		Graduated	93	99	93.9	-	93.3	94.7	90.9	89.7
		Continued HS	-	99	-	-	-	-	-	-
		Received GED	-	99	-	-	-	-	-	-
		Dropped Out	-	99	-	-	-	-	-	-
057906	DESOTO ISD	Completion I	397	415	95.7	95.7	97.1	95.0	90.8	92.7
		Completion II	405	415	97.6	97.3	97.1	98.3	90.8	95.8
		Graduated	378	415	91.1	90.2	91.4	92.5	84.6	84.8
		Continued HS	19	415	4.6	5.5	-	-	-	7.9
		Received GED	8	415	1.9	-	-	-	-	3.0
		Dropped Out	10	415	2.4	2.7	-	-	9.2	4.2
194905	DETROIT ISD	Completion I	34	36	94.4	100.0	-	93.1	92.9	83.3
		Completion II	36	36	100.0	100.0	-	100.0	100.0	100.0
		Graduated	33	36	91.7	100.0	-	89.7	85.7	75.0
		Continued HS	-	36	-	-	-	-	-	-
		Received GED	-	36	-	-	-	-	-	-
		Dropped Out	-	36	-	-	-	-	-	-
163901	DEVINE ISD	Completion I	125	133	94.0	-	93.1	94.5	93.0	93.2
		Completion II	129	133	97.0	-	96.6	97.3	95.3	97.7
		Graduated	120	133	90.2	-	84.5	94.5	83.7	84.1
		Continued HS	5	133	3.8	-	8.6	-	-	-
		Received GED	-	133	-	-	-	-	-	-
		Dropped Out	-	133	-	-	-	-	-	-
176903	DEWEYVILLE ISD	Completion I	40	41	97.6	-	-	97.5	90.9	100.0
		Completion II	40	41	97.6	-	-	97.5	90.9	100.0
		Graduated	40	41	97.6	-	-	97.5	90.9	100.0
		Continued HS	-	41	-	-	-	-	-	-
		Received GED	-	41	-	-	-	-	-	-
		Dropped Out	-	41	-	-	-	-	-	-
003905	DIBOLL ISD	Completion I	115	119	96.6	100.0	97.9	94.0	95.6	90.0
		Completion II	118	119	99.2	100.0	100.0	98.0	98.5	100.0
		Graduated	108	119	90.8	95.2	91.7	88.0	89.7	80.0
		Continued HS	7	119	5.9	-	-	-	-	-
		Received GED	-	119	-	-	-	-	-	-
		Dropped Out	-	119	-	-	-	-	-	-
084901	DICKINSON ISD	Completion I	281	337	83.4	82.4	77.8	84.7	76.9	68.6
		Completion II	304	337	90.2	84.3	84.0	93.7	83.3	75.7
		Graduated	253	337	75.1	74.5	63.0	79.4	63.9	35.7
		Continued HS	28	337	8.3	-	14.8	5.3	13.0	32.9
		Received GED	23	337	6.8	-	6.2	9.0	6.5	7.1
		Dropped Out	33	337	9.8	15.7	16.0	6.3	16.7	24.3
082902	DILLEY ISD	Completion I	57	72	79.2	-	77.6	85.7	69.4	71.8
		Completion II	64	72	88.9	-	86.2	100.0	83.3	84.6
		Graduated	54	72	75.0	-	72.4	85.7	63.9	66.7
		Continued HS	-	72	-	-	-	-	-	-
		Received GED	7	72	9.7	-	8.6	-	13.9	12.8
		Dropped Out	8	72	11.1	-	13.8	-	16.7	15.4
144903	DIME BOX ISD	Completion I	17	18	94.4	-	100.0	100.0	100.0	-
		Completion II	18	18	100.0	-	100.0	100.0	100.0	100.0
		Graduated	17	18	94.4	-	100.0	100.0	100.0	-
		Continued HS	-	18	-	-	-	-	-	-
		Received GED	-	18	-	-	-	-	-	-
		Dropped Out	-	18	-	-	-	-	-	-

Note. A dash (-) indicates data are not reported to protect student anonymity.

^aCompletion I consists of students who graduated or continued high school. Completion II consists of students who graduated, continued high school, or received GEDs.

Table 5
 Longitudinal Completion/Student Status Rates, Grades 9-12, by Student Group, Texas Public Schools, Class of 2003:
 District Listing

District number	District	Final status ^a	Number	Number in class	Rate (%)					
					All students	Afr. Am.	Hispanic	White	Econ. dis.	At-risk
035901	DIMMITT ISD	Completion I	74	94	78.7	-	74.6	92.0	75.6	53.8
		Completion II	78	94	83.0	-	79.1	96.0	85.4	57.7
		Graduated	69	94	73.4	-	67.2	92.0	68.3	34.6
		Continued HS	5	94	5.3	-	7.5	-	-	19.2
		Received GED	-	94	-	-	-	-	-	-
		Dropped Out	16	94	17.0	-	20.9	-	14.6	42.3
074904	DODD CITY ISD	Completion I	14	14	100.0	-	-	100.0	100.0	-
		Completion II	14	14	100.0	-	-	100.0	100.0	-
		Graduated	13	14	92.9	-	-	92.3	-	-
		Continued HS	-	14	-	-	-	-	-	-
		Received GED	-	14	-	-	-	-	-	-
		Dropped Out	-	14	-	-	-	-	-	
108902	DONNA ISD	Completion I	433	460	94.1	-	94.2	85.7	95.6	93.1
		Completion II	445	460	96.7	-	96.7	100.0	97.9	96.7
		Graduated	394	460	85.7	-	85.5	85.7	87.4	80.0
		Continued HS	39	460	8.5	-	8.7	-	8.2	13.1
		Received GED	12	460	2.6	-	2.4	-	2.4	3.7
		Dropped Out	15	460	3.3	-	3.3	-	2.1	3.3
174911	DOUGLASS ISD	Completion I	21	23	91.3	-	-	91.3	100.0	-
		Completion II	23	23	100.0	-	-	100.0	100.0	-
		Graduated	21	23	91.3	-	-	91.3	100.0	-
		Continued HS	-	23	-	-	-	-	-	-
		Received GED	-	23	-	-	-	-	-	-
		Dropped Out	-	23	-	-	-	-	-	
178801	DR M L GARZA-GONZALEZ CHA	Completion I	48	61	78.7	-	74.5	92.3	80.9	83.0
		Completion II	55	61	90.2	-	87.2	100.0	91.5	91.5
		Graduated	31	61	50.8	-	42.6	84.6	51.1	55.3
		Continued HS	17	61	27.9	-	31.9	-	29.8	27.7
		Received GED	7	61	11.5	-	12.8	-	10.6	-
		Dropped Out	6	61	9.8	-	12.8	-	-	
105904	DRIPPING SPRINGS ISD	Completion I	244	249	98.0	-	100.0	97.6	91.7	94.1
		Completion II	249	249	100.0	-	100.0	100.0	100.0	100.0
		Graduated	240	249	96.4	-	93.9	96.7	83.3	82.4
		Continued HS	-	249	-	-	-	-	-	-
		Received GED	5	249	2.0	-	-	2.4	-	-
		Dropped Out	-	249	-	-	-	-	-	
072902	DUBLIN ISD	Completion I	69	72	95.8	-	95.8	95.8	92.0	95.0
		Completion II	70	72	97.2	-	100.0	95.8	96.0	95.0
		Graduated	67	72	93.1	-	87.5	95.8	84.0	85.0
		Continued HS	-	72	-	-	-	-	-	-
		Received GED	-	72	-	-	-	-	-	-
		Dropped Out	-	72	-	-	-	-	-	
171901	DUMAS ISD	Completion I	244	259	94.2	-	91.4	97.4	89.2	88.2
		Completion II	253	259	97.7	-	96.4	99.1	93.8	96.1
		Graduated	238	259	91.9	-	87.9	96.5	84.6	81.6
		Continued HS	6	259	2.3	-	3.6	-	-	6.6
		Received GED	9	259	3.5	-	5.0	-	-	7.9
		Dropped Out	6	259	2.3	-	3.6	-	-	
057907	DUNCANVILLE ISD	Completion I	716	738	97.0	97.0	97.7	96.5	95.8	94.5
		Completion II	726	738	98.4	98.0	98.5	98.6	97.2	97.2
		Graduated	672	738	91.1	92.6	88.6	90.6	88.9	76.5
		Continued HS	44	738	6.0	4.4	9.1	5.9	6.9	18.0
		Received GED	10	738	1.4	-	-	2.1	-	2.8
		Dropped Out	12	738	1.6	2.0	-	-	2.8	
220918	EAGLE MT-SAGINAW ISD	Completion I	451	474	95.1	100.0	92.2	96.2	88.6	85.6
		Completion II	458	474	96.6	100.0	93.8	97.8	94.3	89.4
		Graduated	425	474	89.7	88.2	81.3	91.8	80.0	65.4
		Continued HS	26	474	5.5	-	10.9	4.4	-	20.2
		Received GED	7	474	1.5	-	-	1.6	-	-
		Dropped Out	16	474	3.4	-	-	2.2	-	10.6
159901	EAGLE PASS ISD	Completion I	611	700	87.3	-	87.2	87.5	86.8	79.9
		Completion II	637	700	91.0	-	91.0	87.5	90.6	85.7
		Graduated	514	700	73.4	-	73.1	87.5	72.1	55.9
		Continued HS	97	700	13.9	-	14.1	-	14.7	24.1
		Received GED	26	700	3.7	-	3.8	-	3.8	5.8
		Dropped Out	63	700	9.0	-	9.0	-	9.4	14.3

Note. A dash (-) indicates data are not reported to protect student anonymity.
^aCompletion I consists of students who graduated or continued high school. Completion II consists of students who graduated, continued high school, or received GEDs.

Table 5
 Longitudinal Completion/Student Status Rates, Grades 9-12, by Student Group, Texas Public Schools, Class of 2003:
 District Listing

District number	District	Final status ^a	Number	Number in class	Rate (%)					
					All students	Afr. Am.	Hispanic	White	Econ. dis.	At-risk
221801	EAGLE PROJECT (ABILENE)	Completion I	39	63	61.9	-	57.1	65.9	53.8	69.6
		Completion II	48	63	76.2	-	64.3	84.1	69.2	80.4
		Graduated	33	63	52.4	-	-	61.4	38.5	58.7
		Continued HS	6	63	9.5	-	-	-	-	10.9
		Received GED	9	63	14.3	-	-	18.2	-	10.9
		Dropped Out	15	63	23.8	-	35.7	15.9	-	19.6
123802	EAGLE PROJECT (BEAUMONT)	Completion I	49	66	74.2	77.4	-	83.3	64.5	71.4
		Completion II	54	66	81.8	83.0	-	100.0	74.2	78.6
		Graduated	27	66	40.9	39.6	-	-	25.8	33.9
		Continued HS	22	66	33.3	37.7	-	-	38.7	37.5
		Received GED	5	66	7.6	-	-	-	-	-
		Dropped Out	12	66	18.2	17.0	-	-	25.8	21.4
031802	EAGLE PROJECT (BROWNSVILL)	Completion I	34	49	69.4	-	68.8	-	77.4	74.4
		Completion II	40	49	81.6	-	81.3	-	90.3	88.4
		Graduated	12	49	24.5	-	22.9	-	19.4	25.6
		Continued HS	22	49	44.9	-	45.8	-	58.1	48.8
		Received GED	6	49	12.2	-	12.5	-	-	14.0
		Dropped Out	9	49	18.4	-	18.8	-	-	11.6
021802	EAGLE PROJECT (BRYAN)	Completion I	7	14	50.0	-	55.6	-	-	-
		Completion II	9	14	64.3	-	66.7	-	-	55.6
		Graduated	-	14	-	-	-	-	-	-
		Continued HS	-	14	-	-	-	-	-	-
		Received GED	-	14	-	-	-	-	-	-
		Dropped Out	5	14	35.7	-	-	-	-	-
057823	EAGLE PROJECT (DALLAS)	Completion I	-	9	-	-	-	-	-	-
		Completion II	-	9	-	-	-	-	-	-
		Graduated	-	9	-	-	-	-	-	-
		Continued HS	-	9	-	-	-	-	-	-
		Received GED	-	9	-	-	-	-	-	-
		Dropped Out	5	9	55.6	62.5	-	-	-	-
233801	EAGLE PROJECT (DEL RIO)	Completion I	25	42	59.5	-	56.8	-	76.0	64.7
		Completion II	34	42	81.0	-	78.4	100.0	84.0	85.3
		Graduated	8	42	19.0	-	16.2	-	20.0	14.7
		Continued HS	17	42	40.5	-	40.5	-	56.0	50.0
		Received GED	9	42	21.4	-	21.6	-	-	20.6
		Dropped Out	8	42	19.0	-	21.6	-	-	14.7
220807	EAGLE PROJECT (FT WORTH)	Completion I	21	33	63.6	78.6	-	53.3	-	69.6
		Completion II	22	33	66.7	78.6	-	60.0	-	73.9
		Graduated	8	33	24.2	-	-	-	-	21.7
		Continued HS	13	33	39.4	50.0	-	33.3	-	47.8
		Received GED	-	33	-	-	-	-	-	-
		Dropped Out	11	33	33.3	-	-	40.0	-	26.1
240802	EAGLE PROJECT (LAREDO)	Completion I	23	35	65.7	-	63.6	-	87.0	66.7
		Completion II	23	35	65.7	-	63.6	-	87.0	66.7
		Graduated	11	35	31.4	-	27.3	-	34.8	30.3
		Continued HS	12	35	34.3	-	36.4	-	52.2	36.4
		Received GED	-	35	-	-	-	-	-	-
		Dropped Out	12	35	34.3	-	36.4	-	-	33.3
152804	EAGLE PROJECT (LUBBOCK)	Completion I	19	25	76.0	-	75.0	83.3	81.8	70.0
		Completion II	21	25	84.0	-	75.0	100.0	90.9	80.0
		Graduated	11	25	44.0	-	-	58.3	45.5	-
		Continued HS	8	25	32.0	-	41.7	-	-	70.0
		Received GED	-	25	-	-	-	-	-	-
		Dropped Out	-	25	-	-	-	-	-	-
165803	EAGLE PROJECT (MIDLAND)	Completion I	54	67	80.6	-	86.8	87.0	92.9	85.1
		Completion II	59	67	88.1	83.3	89.5	87.0	100.0	93.6
		Graduated	30	67	44.8	-	44.7	52.2	-	40.4
		Continued HS	24	67	35.8	-	42.1	34.8	64.3	44.7
		Received GED	5	67	7.5	-	-	-	-	-
		Dropped Out	8	67	11.9	-	-	-	-	-
108806	EAGLE PROJECT (PHARR-MCAL)	Completion I	14	21	66.7	-	63.2	-	69.2	72.2
		Completion II	15	21	71.4	-	68.4	-	69.2	77.8
		Graduated	6	21	28.6	-	26.3	-	-	33.3
		Continued HS	8	21	38.1	-	36.8	-	53.8	38.9
		Received GED	-	21	-	-	-	-	-	-
		Dropped Out	6	21	28.6	-	31.6	-	-	-

Note. A dash (-) indicates data are not reported to protect student anonymity.
^aCompletion I consists of students who graduated or continued high school. Completion II consists of students who graduated, continued high school, or received GEDs.

Table 5
 Longitudinal Completion/Student Status Rates, Grades 9-12, by Student Group, Texas Public Schools, Class of 2003:
 District Listing

District number	District	Final status ^a	Number	Number in class	Rate (%)					
					All students	Afr. Am.	Hispanic	White	Econ. dis.	At-risk
015818	EAGLE PROJECT (SAN ANTONI	Completion I	36	55	65.5	72.7	65.9	-	60.0	65.0
		Completion II	37	55	67.3	72.7	65.9	-	64.0	67.5
		Graduated	14	55	25.5	63.6	14.6	-	-	12.5
		Continued HS	22	55	40.0	-	51.2	-	48.0	52.5
		Received GED	-	55	-	-	-	-	-	-
		Dropped Out	18	55	32.7	-	34.1	-	36.0	32.5
212802	EAGLE PROJECT (TYLER)	Completion I	40	58	69.0	76.9	71.4	65.8	91.7	69.0
		Completion II	47	58	81.0	76.9	71.4	84.2	95.8	82.8
		Graduated	25	58	43.1	-	-	55.3	62.5	31.0
		Continued HS	15	58	25.9	53.8	-	-	29.2	37.9
		Received GED	7	58	12.1	-	-	18.4	-	-
		Dropped Out	11	58	19.0	-	-	15.8	-	17.2
161804	EAGLE PROJECT (WACO)	Completion I	15	20	75.0	63.6	-	100.0	80.0	82.4
		Completion II	16	20	80.0	72.7	-	100.0	80.0	88.2
		Graduated	-	20	-	-	-	-	-	-
		Continued HS	14	20	70.0	63.6	-	100.0	70.0	76.5
		Received GED	-	20	-	-	-	-	-	-
		Dropped Out	-	20	-	-	-	-	-	-
227909	EANES ISD	Completion I	588	596	98.7	-	100.0	98.5	100.0	95.1
		Completion II	594	596	99.7	-	100.0	99.6	100.0	100.0
		Graduated	574	596	96.3	-	96.9	96.0	85.7	87.8
		Continued HS	14	596	2.3	-	-	2.5	-	-
		Received GED	6	596	1.0	-	-	1.1	-	-
		Dropped Out	-	596	-	-	-	-	-	-
025909	EARLY ISD	Completion I	79	82	96.3	-	100.0	95.8	100.0	91.7
		Completion II	82	82	100.0	-	100.0	100.0	100.0	100.0
		Graduated	76	82	92.7	-	88.9	93.0	88.9	87.5
		Continued HS	-	82	-	-	-	-	-	-
		Received GED	-	82	-	-	-	-	-	-
		Dropped Out	-	82	-	-	-	-	-	-
241902	EAST BERNARD ISD	Completion I	56	56	100.0	-	100.0	100.0	100.0	100.0
		Completion II	56	56	100.0	-	100.0	100.0	100.0	100.0
		Graduated	54	56	96.4	-	84.6	100.0	88.2	90.5
		Continued HS	-	56	-	-	-	-	-	-
		Received GED	-	56	-	-	-	-	-	-
		Dropped Out	-	56	-	-	-	-	-	-
015911	EAST CENTRAL ISD	Completion I	521	577	90.3	93.0	85.7	93.9	88.2	82.0
		Completion II	549	577	95.1	95.8	92.7	97.3	92.4	91.2
		Graduated	492	577	85.3	88.7	82.0	87.4	81.8	71.6
		Continued HS	29	577	5.0	-	3.7	6.5	6.5	10.3
		Received GED	28	577	4.9	-	6.9	3.4	4.1	9.2
		Dropped Out	28	577	4.9	-	7.3	2.7	7.6	8.8
036903	EAST CHAMBERS ISD	Completion I	71	72	98.6	100.0	100.0	98.2	100.0	100.0
		Completion II	71	72	98.6	100.0	100.0	98.2	100.0	100.0
		Graduated	66	72	91.7	100.0	85.7	92.7	80.0	91.7
		Continued HS	5	72	6.9	-	-	-	-	-
		Received GED	-	72	-	-	-	-	-	-
		Dropped Out	-	72	-	-	-	-	-	-
092801	EAST TEXAS CHARTER SCHOOL	Completion I	65	88	73.9	83.3	81.8	71.4	58.3	76.8
		Completion II	80	88	90.9	100.0	90.9	90.0	100.0	92.8
		Graduated	40	88	45.5	-	-	44.3	41.7	52.2
		Continued HS	25	88	28.4	-	45.5	27.1	-	24.6
		Received GED	15	88	17.0	-	-	18.6	41.7	15.9
		Dropped Out	8	88	9.1	-	-	10.0	-	7.2
067903	EASTLAND ISD	Completion I	86	93	92.5	-	92.9	93.3	84.2	85.0
		Completion II	91	93	97.8	-	92.9	98.7	94.7	95.0
		Graduated	80	93	86.0	-	71.4	89.3	57.9	75.0
		Continued HS	6	93	6.5	-	-	-	26.3	-
		Received GED	5	93	5.4	-	-	-	-	-
		Dropped Out	-	93	-	-	-	-	-	-
068901	ECTOR COUNTY ISD	Completion I	1,538	1,771	86.8	87.8	84.2	89.5	84.0	82.8
		Completion II	1,584	1,771	89.4	89.8	86.3	92.6	86.2	85.2
		Graduated	1,322	1,771	74.6	66.3	69.6	80.6	67.3	63.8
		Continued HS	216	1,771	12.2	21.4	14.6	8.9	16.7	19.0
		Received GED	46	1,771	2.6	-	2.1	3.2	2.2	2.4
		Dropped Out	187	1,771	10.6	10.2	13.7	7.4	13.8	14.8

Note. A dash (-) indicates data are not reported to protect student anonymity.
^aCompletion I consists of students who graduated or continued high school. Completion II consists of students who graduated, continued high school, or received GEDs.

Table 5
 Longitudinal Completion/Student Status Rates, Grades 9-12, by Student Group, Texas Public Schools, Class of 2003:
 District Listing

District number	District	Final status ^a	Number	Number in class	Rate (%)					
					All students	Afr. Am.	Hispanic	White	Econ. dis.	At-risk
074905	ECTOR ISD	Completion I	16	16	100.0	-	-	100.0	-	-
		Completion II	16	16	100.0	-	-	100.0	-	-
		Graduated	16	16	100.0	-	-	100.0	-	-
		Continued HS	-	16	-	-	-	-	-	-
		Received GED	-	16	-	-	-	-	-	-
		Dropped Out	-	16	-	-	-	-	-	-
108903	EDCOUCH-ELSA ISD	Completion I	293	318	92.1	-	92.0	100.0	91.8	88.8
		Completion II	301	318	94.7	-	94.6	100.0	94.3	92.3
		Graduated	264	318	83.0	-	83.0	-	86.9	69.9
		Continued HS	29	318	9.1	-	9.0	-	4.9	18.9
		Received GED	8	318	2.5	-	2.6	-	2.5	3.5
		Dropped Out	17	318	5.3	-	5.4	-	5.7	7.7
048901	EDEN C I S D	Completion I	17	18	94.4	-	90.9	100.0	100.0	85.7
		Completion II	17	18	94.4	-	90.9	100.0	100.0	85.7
		Graduated	16	18	88.9	-	81.8	100.0	87.5	85.7
		Continued HS	-	18	-	-	-	-	-	-
		Received GED	-	18	-	-	-	-	-	-
		Dropped Out	-	18	-	-	-	-	-	-
015905	EDGEWOOD ISD (Bexar Co.)	Completion I	636	716	88.8	100.0	88.5	100.0	89.6	86.5
		Completion II	657	716	91.8	100.0	91.5	100.0	92.2	90.2
		Graduated	515	716	71.9	90.9	71.5	77.8	73.3	64.9
		Continued HS	121	716	16.9	-	17.0	-	16.2	21.5
		Received GED	21	716	2.9	-	3.0	-	2.6	3.7
		Dropped Out	59	716	8.2	-	8.5	-	7.8	9.8
234903	EDGEWOOD ISD (Van Zandt C	Completion I	61	64	95.3	-	-	95.2	90.0	85.7
		Completion II	62	64	96.9	-	-	96.8	95.0	92.9
		Graduated	61	64	95.3	-	-	95.2	90.0	85.7
		Continued HS	-	64	-	-	-	-	-	-
		Received GED	-	64	-	-	-	-	-	-
		Dropped Out	-	64	-	-	-	-	-	-
108904	EDINBURG CISD	Completion I	1,127	1,217	92.6	-	92.9	88.3	92.9	92.4
		Completion II	1,139	1,217	93.6	-	93.6	95.0	93.7	93.6
		Graduated	1,021	1,217	83.9	-	84.1	80.0	83.7	79.9
		Continued HS	106	1,217	8.7	-	8.8	8.3	9.2	12.5
		Received GED	12	1,217	1.0	-	0.7	-	0.8	1.1
		Dropped Out	78	1,217	6.4	-	6.4	-	6.3	6.4
120901	EDNA ISD	Completion I	105	109	96.3	100.0	90.6	98.5	85.7	93.3
		Completion II	108	109	99.1	100.0	96.9	100.0	95.2	98.3
		Graduated	99	109	90.8	90.0	78.1	97.0	76.2	83.3
		Continued HS	6	109	5.5	-	-	-	-	10.0
		Received GED	-	109	-	-	-	-	-	-
		Dropped Out	-	109	-	-	-	-	-	-
241903	EL CAMPO ISD	Completion I	247	254	97.2	100.0	95.5	97.8	96.8	95.1
		Completion II	253	254	99.6	100.0	98.9	100.0	98.4	99.0
		Graduated	235	254	92.5	84.0	88.6	96.4	83.9	87.4
		Continued HS	12	254	4.7	-	6.8	-	12.9	7.8
		Received GED	6	254	2.4	-	-	-	-	-
		Dropped Out	-	254	-	-	-	-	-	-
071902	EL PASO ISD	Completion I	3,549	3,858	92.0	91.9	91.6	93.7	91.7	90.3
		Completion II	3,664	3,858	95.0	93.8	94.6	96.7	94.3	94.0
		Graduated	3,033	3,858	78.6	80.1	75.7	90.0	74.3	69.7
		Continued HS	516	3,858	13.4	11.8	15.9	3.7	17.4	20.6
		Received GED	115	3,858	3.0	-	3.0	3.0	2.6	3.6
		Dropped Out	194	3,858	5.0	6.2	5.4	3.3	5.7	6.0
243902	ELECTRA ISD	Completion I	42	44	95.5	-	100.0	93.8	88.9	88.9
		Completion II	44	44	100.0	-	100.0	100.0	100.0	100.0
		Graduated	40	44	90.9	-	75.0	93.8	66.7	77.8
		Continued HS	-	44	-	-	-	-	-	-
		Received GED	-	44	-	-	-	-	-	-
		Dropped Out	-	44	-	-	-	-	-	-
011902	ELGIN ISD	Completion I	188	206	91.3	87.0	84.5	96.4	83.6	71.9
		Completion II	191	206	92.7	87.0	87.3	97.3	85.1	76.6
		Graduated	178	206	86.4	82.6	74.6	94.5	79.1	57.8
		Continued HS	10	206	4.9	-	9.9	-	-	14.1
		Received GED	-	206	-	-	-	-	-	-
		Dropped Out	15	206	7.3	-	12.7	-	14.9	23.4

Note. A dash (-) indicates data are not reported to protect student anonymity.
^aCompletion I consists of students who graduated or continued high school. Completion II consists of students who graduated, continued high school, or received GEDs.

Table 5
 Longitudinal Completion/Student Status Rates, Grades 9-12, by Student Group, Texas Public Schools, Class of 2003:
 District Listing

District number	District	Final status ^a	Number	Number in class	Rate (%)					
					All students	Afr. Am.	His-panic	White	Econ. dis.	At-risk
001903	ELKHART ISD	Completion I	74	75	98.7	100.0	-	98.5	100.0	100.0
		Completion II	75	75	100.0	100.0	-	100.0	100.0	100.0
		Graduated	70	75	93.3	-	-	94.1	78.6	88.2
		Continued HS	-	75	-	-	-	-	-	-
		Dropped Out	-	75	-	-	-	-	-	-
102906	ELYSIAN FIELDS ISD	Completion I	86	87	98.9	100.0	-	98.4	95.5	100.0
		Completion II	87	87	100.0	100.0	-	100.0	100.0	100.0
		Graduated	86	87	98.9	100.0	-	98.4	95.5	100.0
		Continued HS	-	87	-	-	-	-	-	-
		Dropped Out	-	87	-	-	-	-	-	-
070903	ENNIS ISD	Completion I	313	331	94.6	92.7	91.4	96.7	91.3	88.7
		Completion II	319	331	96.4	92.7	93.5	98.9	92.5	89.7
		Graduated	295	331	89.1	90.9	80.6	92.9	85.0	74.2
		Continued HS	18	331	5.4	-	10.8	3.8	6.3	14.4
		Dropped Out	12	331	3.6	-	6.5	-	7.5	10.3
049906	ERA ISD	Completion I	25	31	80.6	-	-	80.0	-	55.6
		Completion II	31	31	100.0	-	-	100.0	100.0	100.0
		Graduated	25	31	80.6	-	-	80.0	-	55.6
		Continued HS	-	31	-	-	-	-	-	-
		Dropped Out	6	31	19.4	-	-	20.0	-	-
220803	ERATH EXCELS ACADEMY INC	Completion I	44	69	63.8	-	53.8	66.1	66.7	69.4
		Completion II	52	69	75.4	-	53.8	80.4	76.2	80.6
		Graduated	35	69	50.7	-	-	55.4	42.9	52.8
		Continued HS	9	69	13.0	-	-	10.7	23.8	16.7
		Dropped Out	17	69	24.6	-	46.2	19.6	23.8	19.4
030906	EULA ISD	Completion I	45	46	97.8	-	85.7	100.0	90.0	90.9
		Completion II	46	46	100.0	-	100.0	100.0	100.0	100.0
		Graduated	45	46	97.8	-	85.7	100.0	90.0	90.9
		Continued HS	-	46	-	-	-	-	-	-
		Dropped Out	-	46	-	-	-	-	-	-
107905	EUSTACE ISD	Completion I	80	84	95.2	-	-	94.9	90.0	94.8
		Completion II	84	84	100.0	-	-	100.0	100.0	100.0
		Graduated	77	84	91.7	-	-	91.1	85.0	94.8
		Continued HS	-	84	-	-	-	-	-	-
		Dropped Out	-	84	-	-	-	-	-	-
121906	EVADALE ISD	Completion I	37	37	100.0	-	-	100.0	-	100.0
		Completion II	37	37	100.0	-	-	100.0	-	100.0
		Graduated	37	37	100.0	-	-	100.0	-	100.0
		Continued HS	-	37	-	-	-	-	-	-
		Dropped Out	-	37	-	-	-	-	-	-
050901	EVANT ISD	Completion I	20	20	100.0	-	-	100.0	100.0	-
		Completion II	20	20	100.0	-	-	100.0	100.0	-
		Graduated	20	20	100.0	-	-	100.0	100.0	-
		Continued HS	-	20	-	-	-	-	-	-
		Dropped Out	-	20	-	-	-	-	-	-
220904	EVERMAN ISD	Completion I	152	165	92.1	93.8	87.1	90.9	91.7	87.2
		Completion II	153	165	92.7	94.8	87.1	90.9	91.7	87.2
		Graduated	142	165	86.1	89.6	74.2	84.8	90.3	70.2
		Continued HS	10	165	6.1	-	-	-	-	17.0
		Dropped Out	12	165	7.3	5.2	-	-	8.3	12.8
071903	FABENS ISD	Completion I	169	179	94.4	-	94.8	-	94.0	92.3
		Completion II	172	179	96.1	-	96.0	100.0	95.8	94.9
		Graduated	147	179	82.1	-	82.1	-	81.4	74.4
		Continued HS	22	179	12.3	-	12.7	-	12.6	17.9
		Dropped Out	7	179	3.9	-	4.0	-	4.2	5.1

Note. A dash (-) indicates data are not reported to protect student anonymity.
^aCompletion I consists of students who graduated or continued high school. Completion II consists of students who graduated, continued high school, or received GEDs.

Table 5
 Longitudinal Completion/Student Status Rates, Grades 9-12, by Student Group, Texas Public Schools, Class of 2003:
 District Listing

District number	District	Final status ^a	Number	Number in class	Rate (%)					
					All students	Afr. Am.	Hispanic	White	Econ. dis.	At-risk
081902	FAIRFIELD ISD	Completion I	109	115	94.8	100.0	88.9	93.9	96.0	90.0
		Completion II	112	115	97.4	100.0	88.9	97.6	96.0	90.0
		Graduated	103	115	89.6	95.0	77.8	89.0	96.0	70.0
		Continued HS	6	115	5.2	-	-	-	-	-
		Received GED	-	115	-	-	-	-	-	-
128904	FALLS CITY ISD	Completion I	20	20	100.0	-	100.0	100.0	-	100.0
		Completion II	20	20	100.0	-	100.0	100.0	-	100.0
		Graduated	20	20	100.0	-	100.0	100.0	-	100.0
		Continued HS	-	20	-	-	-	-	-	-
		Received GED	-	20	-	-	-	-	-	-
060914	FANNINDEL ISD	Completion I	14	14	100.0	100.0	-	100.0	100.0	-
		Completion II	14	14	100.0	100.0	-	100.0	100.0	-
		Graduated	13	14	92.9	100.0	-	88.9	-	-
		Continued HS	-	14	-	-	-	-	-	-
		Received GED	-	14	-	-	-	-	-	-
043904	FARMERSVILLE ISD	Completion I	67	73	91.8	-	93.3	91.4	87.5	86.1
		Completion II	72	73	98.6	-	93.3	100.0	100.0	97.2
		Graduated	65	73	89.0	-	86.7	89.7	81.3	83.3
		Continued HS	-	73	-	-	-	-	-	-
		Received GED	5	73	6.8	-	-	8.6	-	-
185902	FARWELL ISD	Completion I	29	29	100.0	-	100.0	100.0	100.0	-
		Completion II	29	29	100.0	-	100.0	100.0	100.0	-
		Graduated	28	29	96.6	-	100.0	95.0	100.0	-
		Continued HS	-	29	-	-	-	-	-	-
		Received GED	-	29	-	-	-	-	-	-
075906	FAYETTEVILLE ISD	Completion I	17	17	100.0	-	-	100.0	-	100.0
		Completion II	17	17	100.0	-	-	100.0	-	100.0
		Graduated	17	17	100.0	-	-	100.0	-	100.0
		Continued HS	-	17	-	-	-	-	-	-
		Received GED	-	17	-	-	-	-	-	-
070905	FERRIS ISD	Completion I	106	112	94.6	100.0	85.2	97.0	92.7	93.3
		Completion II	109	112	97.3	100.0	88.9	100.0	95.1	96.7
		Graduated	97	112	86.6	100.0	74.1	87.9	82.9	83.3
		Continued HS	9	112	8.0	-	-	9.1	-	-
		Received GED	-	112	-	-	-	-	-	-
075901	FLATONIA ISD	Completion I	38	39	97.4	-	88.9	100.0	100.0	93.8
		Completion II	38	39	97.4	-	88.9	100.0	100.0	93.8
		Graduated	38	39	97.4	-	88.9	100.0	100.0	93.8
		Continued HS	-	39	-	-	-	-	-	-
		Received GED	-	39	-	-	-	-	-	-
246902	FLORENCE ISD	Completion I	67	72	93.1	-	100.0	92.4	100.0	100.0
		Completion II	71	72	98.6	-	100.0	98.5	100.0	100.0
		Graduated	66	72	91.7	-	100.0	90.9	100.0	94.7
		Continued HS	-	72	-	-	-	-	-	-
		Received GED	-	72	-	-	-	-	-	-
247901	FLORESVILLE ISD	Completion I	243	258	94.2	-	94.6	93.4	89.0	92.4
		Completion II	249	258	96.5	-	96.6	96.2	90.2	95.8
		Graduated	226	258	87.6	-	85.0	90.6	80.5	78.2
		Continued HS	17	258	6.6	-	9.5	-	8.5	14.3
		Received GED	6	258	2.3	-	-	-	-	-
178914	FLOUR BLUFF ISD	Completion I	335	349	96.0	100.0	100.0	94.8	95.4	90.8
		Completion II	345	349	98.9	100.0	100.0	98.7	100.0	97.7
		Graduated	319	349	91.4	100.0	86.8	92.2	88.5	80.9
		Continued HS	16	349	4.6	-	13.2	2.6	6.9	9.9
		Received GED	10	349	2.9	-	-	3.9	-	6.9
		Dropped Out	-	349	-	-	-	-	-	

Note. A dash (-) indicates data are not reported to protect student anonymity.
^aCompletion I consists of students who graduated or continued high school. Completion II consists of students who graduated, continued high school, or received GEDs.

Table 5
 Longitudinal Completion/Student Status Rates, Grades 9-12, by Student Group, Texas Public Schools, Class of 2003:
 District Listing

District number	District	Final status ^a	Number	Number in class	Rate (%)					
					All students	Afr. Am.	Hispanic	White	Econ. dis.	At-risk
077901	FLOYDADA ISD	Completion I	64	69	92.8	-	86.1	100.0	85.7	90.2
		Completion II	64	69	92.8	-	86.1	100.0	85.7	90.2
		Graduated	60	69	87.0	-	80.6	93.3	75.0	80.5
		Continued HS	-	69	-	-	-	-	-	-
		Received GED	-	69	-	-	-	-	-	-
		Dropped Out	5	69	7.2	-	13.9	-	-	-
148902	FOLLETT ISD	Completion I	13	13	100.0	-	-	100.0	-	-
		Completion II	13	13	100.0	-	-	100.0	-	-
		Graduated	13	13	100.0	-	-	100.0	-	-
		Continued HS	-	13	-	-	-	-	-	-
		Received GED	-	13	-	-	-	-	-	-
		Dropped Out	-	13	-	-	-	-	-	-
169910	FORESTBURG ISD	Completion I	9	9	100.0	-	-	100.0	-	100.0
		Completion II	9	9	100.0	-	-	100.0	-	100.0
		Graduated	9	9	100.0	-	-	100.0	-	100.0
		Continued HS	-	9	-	-	-	-	-	-
		Received GED	-	9	-	-	-	-	-	-
		Dropped Out	-	9	-	-	-	-	-	-
129902	FORNEY ISD	Completion I	171	176	97.2	100.0	100.0	96.7	100.0	92.6
		Completion II	176	176	100.0	100.0	100.0	100.0	100.0	100.0
		Graduated	170	176	96.6	100.0	100.0	96.1	100.0	92.6
		Continued HS	-	176	-	-	-	-	-	-
		Received GED	5	176	2.8	-	-	3.3	-	-
		Dropped Out	-	176	-	-	-	-	-	-
114904	FORSAN ISD	Completion I	49	51	96.1	-	-	95.7	100.0	100.0
		Completion II	50	51	98.0	-	-	97.9	100.0	100.0
		Graduated	49	51	96.1	-	-	95.7	100.0	100.0
		Continued HS	-	51	-	-	-	-	-	-
		Received GED	-	51	-	-	-	-	-	-
		Dropped Out	-	51	-	-	-	-	-	-
079907	FORT BEND ISD	Completion I	4,007	4,187	95.7	96.7	91.0	95.6	92.3	89.0
		Completion II	4,094	4,187	97.8	97.5	94.4	98.5	94.7	94.7
		Graduated	3,781	4,187	90.3	89.6	79.8	92.8	80.3	71.3
		Continued HS	226	4,187	5.4	7.0	11.3	2.8	12.0	17.8
		Received GED	87	4,187	2.1	0.9	3.3	2.9	2.4	5.7
		Dropped Out	93	4,187	2.2	2.5	5.6	1.5	5.3	5.3
242906	FORT ELLIOTT CONS ISD	Completion I	17	17	100.0	-	-	100.0	100.0	100.0
		Completion II	17	17	100.0	-	-	100.0	100.0	100.0
		Graduated	16	17	94.1	-	-	93.8	-	-
		Continued HS	-	17	-	-	-	-	-	-
		Received GED	-	17	-	-	-	-	-	-
		Dropped Out	-	17	-	-	-	-	-	-
220905	FORT WORTH ISD	Completion I	3,598	4,148	86.7	87.9	86.5	85.7	88.2	86.5
		Completion II	3,698	4,148	89.2	89.5	88.0	90.4	90.0	89.0
		Graduated	3,173	4,148	76.5	77.4	72.9	81.1	74.1	72.2
		Continued HS	425	4,148	10.2	10.5	13.6	4.6	14.1	14.3
		Received GED	100	4,148	2.4	1.6	1.5	4.8	1.8	2.4
		Dropped Out	450	4,148	10.8	10.5	12.0	9.6	10.0	11.0
198903	FRANKLIN ISD	Completion I	72	79	91.1	-	71.4	92.6	73.3	71.4
		Completion II	76	79	96.2	-	85.7	97.1	80.0	85.7
		Graduated	72	79	91.1	-	71.4	92.6	73.3	71.4
		Continued HS	-	79	-	-	-	-	-	-
		Received GED	-	79	-	-	-	-	-	-
		Dropped Out	-	79	-	-	-	-	-	-
001904	FRANKSTON ISD	Completion I	52	54	96.3	100.0	-	95.8	92.3	87.5
		Completion II	53	54	98.1	100.0	-	97.9	92.3	87.5
		Graduated	52	54	96.3	100.0	-	95.8	92.3	87.5
		Continued HS	-	54	-	-	-	-	-	-
		Received GED	-	54	-	-	-	-	-	-
		Dropped Out	-	54	-	-	-	-	-	-
086901	FREDERICKSBURG ISD	Completion I	283	291	97.3	-	97.2	97.2	90.7	98.6
		Completion II	291	291	100.0	-	100.0	100.0	100.0	100.0
		Graduated	277	291	95.2	-	93.0	95.7	86.0	91.8
		Continued HS	6	291	2.1	-	-	-	-	6.8
		Received GED	8	291	2.7	-	-	2.8	-	-
		Dropped Out	-	291	-	-	-	-	-	-

Note. A dash (-) indicates data are not reported to protect student anonymity.
^aCompletion I consists of students who graduated or continued high school. Completion II consists of students who graduated, continued high school, or received GEDs.

Table 5
 Longitudinal Completion/Student Status Rates, Grades 9-12, by Student Group, Texas Public Schools, Class of 2003:
 District Listing

District number	District	Final status*	Number	Number in class	Rate (%)					
					All students	Afr. Am.	Hispanic	White	Econ. dis.	At-risk
066903	FREER ISD	Completion I	55	57	96.5	-	95.6	100.0	92.3	93.9
		Completion II	55	57	96.5	-	95.6	100.0	92.3	93.9
		Graduated	54	57	94.7	-	93.3	100.0	88.5	90.9
		Continued HS	-	57	-	-	-	-	-	-
		Received GED	-	57	-	-	-	-	-	-
		Dropped Out	-	57	-	-	-	-	-	-
152907	FRENSHIP ISD	Completion I	342	355	96.3	100.0	96.7	96.3	96.0	92.0
		Completion II	349	355	98.3	100.0	97.8	98.4	98.0	98.2
		Graduated	331	355	93.2	91.7	92.4	93.9	92.0	83.9
		Continued HS	11	355	3.1	-	-	2.4	-	8.0
		Received GED	7	355	2.0	-	-	2.0	-	6.3
		Dropped Out	6	355	1.7	-	-	-	-	-
084911	FRIENDSWOOD ISD	Completion I	403	418	96.4	-	95.5	96.8	-	86.4
		Completion II	410	418	98.1	-	100.0	98.4	-	92.7
		Graduated	399	418	95.5	-	95.5	95.7	-	82.7
		Continued HS	-	418	-	-	-	-	-	-
		Received GED	7	418	1.7	-	-	1.6	-	6.4
		Dropped Out	8	418	1.9	-	-	1.6	-	7.3
185903	FRIONA ISD	Completion I	73	76	96.1	-	93.5	100.0	93.5	94.7
		Completion II	74	76	97.4	-	95.7	100.0	93.5	94.7
		Graduated	71	76	93.4	-	89.1	100.0	93.5	92.1
		Continued HS	-	76	-	-	-	-	-	-
		Received GED	-	76	-	-	-	-	-	-
		Dropped Out	-	76	-	-	-	-	-	-
043905	FRISCO ISD	Completion I	382	420	91.0	86.5	86.0	92.5	80.8	70.4
		Completion II	418	420	99.5	97.3	98.2	100.0	100.0	97.2
		Graduated	370	420	88.1	81.1	75.4	91.1	61.5	63.4
		Continued HS	12	420	2.9	-	10.5	-	19.2	7.0
		Received GED	36	420	8.6	-	12.3	7.5	19.2	26.8
		Dropped Out	-	420	-	-	-	-	-	-
175905	FROST ISD	Completion I	34	35	97.1	-	-	96.3	92.3	-
		Completion II	35	35	100.0	-	-	100.0	100.0	-
		Graduated	33	35	94.3	-	-	92.6	92.3	-
		Continued HS	-	35	-	-	-	-	-	-
		Received GED	-	35	-	-	-	-	-	-
		Dropped Out	-	35	-	-	-	-	-	-
227812	FRUIT OF EXCELLENCE	Completion I	-	7	-	-	-	-	-	-
		Completion II	6	7	85.7	-	-	-	-	-
		Graduated	-	7	-	-	-	-	-	-
		Continued HS	-	7	-	-	-	-	-	-
		Received GED	-	7	-	-	-	-	-	-
		Dropped Out	-	7	-	-	-	-	-	-
234909	FRUITVALE ISD	Completion I	24	24	100.0	-	100.0	100.0	100.0	100.0
		Completion II	24	24	100.0	-	100.0	100.0	100.0	100.0
		Graduated	24	24	100.0	-	100.0	100.0	100.0	100.0
		Continued HS	-	24	-	-	-	-	-	-
		Received GED	-	24	-	-	-	-	-	-
		Dropped Out	-	24	-	-	-	-	-	-
122901	FT DAVIS ISD	Completion I	35	44	79.5	-	75.0	85.3	46.2	66.7
		Completion II	43	44	97.7	-	100.0	100.0	92.3	95.2
		Graduated	32	44	72.7	-	75.0	76.5	38.5	57.1
		Continued HS	-	44	-	-	-	-	-	-
		Received GED	8	44	18.2	-	-	14.7	46.2	28.6
		Dropped Out	-	44	-	-	-	-	-	-
115901	FT HANCOCK ISD	Completion I	37	40	92.5	-	91.9	-	91.4	87.5
		Completion II	37	40	92.5	-	91.9	-	91.4	87.5
		Graduated	37	40	92.5	-	91.9	-	91.4	87.5
		Continued HS	-	40	-	-	-	-	-	-
		Received GED	-	40	-	-	-	-	-	-
		Dropped Out	-	40	-	-	-	-	-	-
015914	FT SAM HOUSTON ISD	Completion I	67	68	98.5	95.8	100.0	100.0	91.7	100.0
		Completion II	67	68	98.5	95.8	100.0	100.0	91.7	100.0
		Graduated	63	68	92.6	95.8	85.7	92.3	91.7	84.6
		Continued HS	-	68	-	-	-	-	-	-
		Received GED	-	68	-	-	-	-	-	-
		Dropped Out	-	68	-	-	-	-	-	-

Note. A dash (-) indicates data are not reported to protect student anonymity.
 *Completion I consists of students who graduated or continued high school. Completion II consists of students who graduated, continued high school, or received GEDs.

Table 5
 Longitudinal Completion/Student Status Rates, Grades 9-12, by Student Group, Texas Public Schools, Class of 2003:
 District Listing

District number	District	Final status ^a	Number	Number in class	Rate (%)					
					All students	Afr. Am.	Hispanic	White	Econ. dis.	At-risk
186902	FT STOCKTON ISD	Completion I	195	207	94.2	-	93.3	98.2	90.0	89.4
		Completion II	196	207	94.7	-	94.0	98.2	90.0	89.4
		Graduated	187	207	90.3	-	88.0	98.2	82.5	80.0
		Continued HS	8	207	3.9	-	5.3	-	7.5	9.4
		Received GED	-	207	-	-	-	-	-	-
		Dropped Out	11	207	5.3	-	6.0	-	10.0	10.6
232801	GABRIEL TAFOLLA CHARTER S	Completion I	13	16	81.3	-	81.3	-	90.0	100.0
		Completion II	13	16	81.3	-	81.3	-	90.0	100.0
		Graduated	13	16	81.3	-	81.3	-	90.0	100.0
		Continued HS	-	16	-	-	-	-	-	-
		Received GED	-	16	-	-	-	-	-	-
		Dropped Out	-	16	-	-	-	-	-	-
049901	GAINESVILLE ISD	Completion I	164	175	93.7	93.8	100.0	92.7	85.7	86.5
		Completion II	171	175	97.7	93.8	100.0	97.6	91.4	94.2
		Graduated	159	175	90.9	93.8	87.1	92.7	80.0	78.8
		Continued HS	5	175	2.9	-	-	-	-	-
		Received GED	7	175	4.0	-	-	4.8	-	-
		Dropped Out	-	175	-	-	-	-	-	-
101910	GALENA PARK ISD	Completion I	1,141	1,205	94.7	96.7	92.9	96.4	93.8	92.4
		Completion II	1,175	1,205	97.5	97.9	96.6	99.5	96.2	96.8
		Graduated	1,037	1,205	86.1	90.8	81.7	89.5	84.9	81.3
		Continued HS	104	1,205	8.6	5.9	11.2	6.8	8.9	11.0
		Received GED	34	1,205	2.8	-	3.7	3.2	2.4	4.4
		Dropped Out	30	1,205	2.5	2.1	3.4	-	3.8	3.2
084902	GALVESTON ISD	Completion I	531	585	90.8	94.4	88.1	90.1	90.2	89.7
		Completion II	555	585	94.9	96.9	92.5	95.9	94.0	94.7
		Graduated	456	585	77.9	81.5	70.6	81.9	73.3	64.1
		Continued HS	75	585	12.8	12.8	17.4	8.2	16.9	25.6
		Received GED	24	585	4.1	2.6	4.5	5.8	3.8	5.0
		Dropped Out	30	585	5.1	3.1	7.5	4.1	6.0	5.3
120902	GANADO ISD	Completion I	37	46	80.4	-	73.7	83.3	78.3	81.0
		Completion II	43	46	93.5	-	84.2	100.0	95.7	90.5
		Graduated	36	46	78.3	-	68.4	83.3	73.9	76.2
		Continued HS	-	46	-	-	-	-	-	-
		Received GED	6	46	13.0	-	-	-	-	-
		Dropped Out	-	46	-	-	-	-	-	-
057909	GARLAND ISD	Completion I	3,028	3,166	95.6	97.5	93.6	95.5	95.1	94.4
		Completion II	3,106	3,166	98.1	98.6	95.9	98.7	96.9	97.4
		Graduated	2,842	3,166	89.8	90.7	81.3	92.2	86.1	86.3
		Continued HS	186	3,166	5.9	6.8	12.3	3.3	9.1	8.1
		Received GED	78	3,166	2.5	1.1	2.3	3.1	1.8	3.1
		Dropped Out	60	3,166	1.9	1.4	4.1	1.3	3.1	2.6
174903	GARRISON ISD	Completion I	40	44	90.9	100.0	-	87.5	84.2	87.0
		Completion II	41	44	93.2	100.0	-	90.6	84.2	87.0
		Graduated	36	44	81.8	83.3	-	81.3	63.2	73.9
		Continued HS	-	44	-	-	-	-	-	-
		Received GED	-	44	-	-	-	-	-	-
		Dropped Out	-	44	-	-	-	-	-	-
183904	GARY ISD	Completion I	24	25	96.0	-	-	96.0	100.0	92.9
		Completion II	25	25	100.0	-	-	100.0	100.0	100.0
		Graduated	21	25	84.0	-	-	84.0	85.7	71.4
		Continued HS	-	25	-	-	-	-	-	-
		Received GED	-	25	-	-	-	-	-	-
		Dropped Out	-	25	-	-	-	-	-	-
050902	GATESVILLE ISD	Completion I	161	176	91.5	80.0	96.4	91.0	84.4	76.7
		Completion II	171	176	97.2	80.0	96.4	98.5	87.5	90.7
		Graduated	155	176	88.1	70.0	96.4	88.1	78.1	67.4
		Continued HS	6	176	3.4	-	-	-	-	-
		Received GED	10	176	5.7	-	-	7.5	-	14.0
		Dropped Out	5	176	2.8	-	-	-	-	-
240801	GATEWAY ACADEMY	Completion I	64	82	78.0	-	78.5	-	85.7	85.1
		Completion II	69	82	84.1	-	83.5	-	91.1	92.5
		Graduated	25	82	30.5	-	30.4	-	30.4	26.9
		Continued HS	39	82	47.6	-	48.1	-	55.4	58.2
		Received GED	5	82	6.1	-	-	-	-	7.5
		Dropped Out	13	82	15.9	-	16.5	-	8.9	7.5

Note. A dash (-) indicates data are not reported to protect student anonymity.
^aCompletion I consists of students who graduated or continued high school. Completion II consists of students who graduated, continued high school, or received GEDs.

Table 5
 Longitudinal Completion/Student Status Rates, Grades 9-12, by Student Group, Texas Public Schools, Class of 2003:
 District Listing

District number	District	Final status ^a	Number	Number in class	Rate (%)					
					All students	Afr. Am.	Hispanic	White	Econ. dis.	At-risk
015802	GEORGE GERVIN ACADEMY	Completion I	60	73	82.2	87.8	85.2	-	89.1	89.3
		Completion II	63	73	86.3	90.2	85.2	-	91.3	92.9
		Graduated	18	73	24.7	26.8	22.2	-	26.1	30.4
		Continued HS	42	73	57.5	61.0	63.0	-	63.0	58.9
		Received GED	-	73	-	-	-	-	-	-
		Dropped Out	10	73	13.7	-	-	-	-	-
101804	GEORGE I SANCHEZ	Completion I	113	151	74.8	100.0	74.5	-	76.7	77.4
		Completion II	118	151	78.1	100.0	77.9	-	77.9	80.6
		Graduated	55	151	36.4	-	36.6	-	44.2	20.4
		Continued HS	58	151	38.4	-	37.9	-	32.6	57.0
		Received GED	5	151	3.3	-	3.4	-	-	-
		Dropped Out	33	151	21.9	-	22.1	-	22.1	19.4
149901	GEORGE WEST ISD	Completion I	69	82	84.1	-	82.5	85.7	82.6	70.4
		Completion II	73	82	89.0	-	82.5	95.2	87.0	77.8
		Graduated	64	82	78.0	-	72.5	83.3	69.6	51.9
		Continued HS	5	82	6.1	-	-	-	-	18.5
		Received GED	-	82	-	-	-	-	-	-
		Dropped Out	9	82	11.0	-	17.5	-	-	22.2
246904	GEORGETOWN ISD	Completion I	513	555	92.4	93.3	89.0	93.6	83.1	76.4
		Completion II	539	555	97.1	100.0	93.6	98.1	94.4	91.1
		Graduated	478	555	86.1	80.0	70.6	90.6	67.4	55.3
		Continued HS	35	555	6.3	-	18.3	3.1	15.7	21.1
		Received GED	26	555	4.7	-	4.6	4.5	11.2	14.6
		Dropped Out	16	555	2.9	-	6.4	1.9	5.6	8.9
144901	GIDDINGS ISD	Completion I	153	157	97.5	100.0	100.0	95.7	100.0	96.7
		Completion II	156	157	99.4	100.0	100.0	98.9	100.0	100.0
		Graduated	150	157	95.5	94.1	97.9	94.6	95.3	93.3
		Continued HS	-	157	-	-	-	-	-	-
		Received GED	-	157	-	-	-	-	-	-
		Dropped Out	-	157	-	-	-	-	-	-
230902	GILMER ISD	Completion I	142	150	94.7	96.7	100.0	93.9	89.7	88.2
		Completion II	145	150	96.7	96.7	100.0	96.5	89.7	91.2
		Graduated	139	150	92.7	96.7	100.0	91.2	84.6	85.3
		Continued HS	-	150	-	-	-	-	-	-
		Received GED	-	150	-	-	-	-	-	-
		Dropped Out	5	150	3.3	-	-	-	-	-
101805	GIRLS & BOYS PREP ACADEMY	Completion I	8	15	53.3	53.3	-	-	-	100.0
		Completion II	11	15	73.3	73.3	-	-	-	100.0
		Graduated	-	15	-	-	-	-	-	-
		Continued HS	8	15	53.3	53.3	-	-	-	100.0
		Received GED	-	15	-	-	-	-	-	-
		Dropped Out	-	15	-	-	-	-	-	-
092901	GLADEWATER ISD	Completion I	111	119	93.3	100.0	100.0	91.5	94.3	91.2
		Completion II	115	119	96.6	100.0	100.0	95.7	97.1	94.7
		Graduated	107	119	89.9	94.1	100.0	88.3	88.6	84.2
		Continued HS	-	119	-	-	-	-	-	-
		Received GED	-	119	-	-	-	-	-	-
		Dropped Out	-	119	-	-	-	-	-	-
087901	GLASSCOCK COUNTY ISD	Completion I	30	30	100.0	-	100.0	100.0	100.0	-
		Completion II	30	30	100.0	-	100.0	100.0	100.0	-
		Graduated	29	30	96.7	-	90.0	100.0	90.0	-
		Continued HS	-	30	-	-	-	-	-	-
		Received GED	-	30	-	-	-	-	-	-
		Dropped Out	-	30	-	-	-	-	-	-
213901	GLEN ROSE ISD	Completion I	122	125	97.6	-	92.3	99.0	87.0	93.1
		Completion II	123	125	98.4	-	96.2	99.0	91.3	96.6
		Graduated	120	125	96.0	-	84.6	99.0	78.3	86.2
		Continued HS	-	125	-	-	-	-	-	-
		Received GED	-	125	-	-	-	-	-	-
		Dropped Out	-	125	-	-	-	-	-	-
126911	GODLEY ISD	Completion I	70	74	94.6	-	100.0	93.8	100.0	96.2
		Completion II	73	74	98.6	-	100.0	98.5	100.0	98.1
		Graduated	69	74	93.2	-	100.0	92.3	100.0	96.2
		Continued HS	-	74	-	-	-	-	-	-
		Received GED	-	74	-	-	-	-	-	-
		Dropped Out	-	74	-	-	-	-	-	-

Note. A dash (-) indicates data are not reported to protect student anonymity.

^aCompletion I consists of students who graduated or continued high school. Completion II consists of students who graduated, continued high school, or received GEDs.

Table 5
 Longitudinal Completion/Student Status Rates, Grades 9-12, by Student Group, Texas Public Schools, Class of 2003:
 District Listing

District number	District	Final status ^a	Number	Number in class	Rate (%)					
					All students	Afr. Am.	Hispanic	White	Econ. dis.	At-risk
169906	GOLD BURG ISD	Completion I	11	12	91.7	-	-	91.7	-	100.0
		Completion II	12	12	100.0	-	-	100.0	-	100.0
		Graduated	11	12	91.7	-	-	91.7	-	100.0
		Continued HS	-	12	-	-	-	-	-	-
		Received GED	-	12	-	-	-	-	-	-
		Dropped Out	-	12	-	-	-	-	-	-
167901	GOLDTHWAITE ISD	Completion I	33	33	100.0	-	100.0	100.0	-	100.0
		Completion II	33	33	100.0	-	100.0	100.0	-	100.0
		Graduated	33	33	100.0	-	100.0	100.0	-	100.0
		Continued HS	-	33	-	-	-	-	-	-
		Received GED	-	33	-	-	-	-	-	-
		Dropped Out	-	33	-	-	-	-	-	-
088902	GOLIAD ISD	Completion I	97	98	99.0	-	100.0	98.4	100.0	100.0
		Completion II	97	98	99.0	-	100.0	98.4	100.0	100.0
		Graduated	97	98	99.0	-	100.0	98.4	100.0	100.0
		Continued HS	-	98	-	-	-	-	-	-
		Received GED	-	98	-	-	-	-	-	-
		Dropped Out	-	98	-	-	-	-	-	-
089901	GONZALES ISD	Completion I	153	160	95.6	92.9	98.5	93.7	100.0	95.1
		Completion II	157	160	98.1	92.9	100.0	97.5	100.0	99.0
		Graduated	144	160	90.0	92.9	88.1	91.1	89.8	86.3
		Continued HS	9	160	5.6	-	10.4	-	10.2	8.8
		Received GED	-	160	-	-	-	-	-	-
		Dropped Out	-	160	-	-	-	-	-	-
187903	GOODRICH ISD	Completion I	16	17	94.1	-	100.0	87.5	100.0	92.3
		Completion II	17	17	100.0	-	100.0	100.0	100.0	100.0
		Graduated	16	17	94.1	-	100.0	87.5	100.0	92.3
		Continued HS	-	17	-	-	-	-	-	-
		Received GED	-	17	-	-	-	-	-	-
		Dropped Out	-	17	-	-	-	-	-	-
101911	GOOSE CREEK CISD	Completion I	1,005	1,112	90.4	91.2	87.2	92.2	87.9	83.5
		Completion II	1,045	1,112	94.0	92.6	90.3	97.2	91.2	89.7
		Graduated	909	1,112	81.7	82.4	75.7	86.1	77.0	67.9
		Continued HS	96	1,112	8.6	8.8	11.5	6.0	10.9	15.6
		Received GED	40	1,112	3.6	-	3.1	5.0	3.3	6.2
		Dropped Out	67	1,112	6.0	7.4	9.7	2.8	8.8	10.3
182901	GORDON ISD	Completion I	17	19	89.5	-	-	93.3	87.5	-
		Completion II	17	19	89.5	-	-	93.3	87.5	-
		Graduated	17	19	89.5	-	-	93.3	87.5	-
		Continued HS	-	19	-	-	-	-	-	-
		Received GED	-	19	-	-	-	-	-	-
		Dropped Out	-	19	-	-	-	-	-	-
067904	GORMAN ISD	Completion I	34	34	100.0	-	100.0	100.0	100.0	100.0
		Completion II	34	34	100.0	-	100.0	100.0	100.0	100.0
		Graduated	32	34	94.1	-	100.0	91.3	95.0	100.0
		Continued HS	-	34	-	-	-	-	-	-
		Received GED	-	34	-	-	-	-	-	-
		Dropped Out	-	34	-	-	-	-	-	-
156905	GRADY ISD	Completion I	13	14	92.9	-	-	100.0	-	-
		Completion II	13	14	92.9	-	-	100.0	-	-
		Graduated	13	14	92.9	-	-	100.0	-	-
		Continued HS	-	14	-	-	-	-	-	-
		Received GED	-	14	-	-	-	-	-	-
		Dropped Out	-	14	-	-	-	-	-	-
182902	GRAFORD ISD	Completion I	19	19	100.0	-	-	100.0	100.0	100.0
		Completion II	19	19	100.0	-	-	100.0	100.0	100.0
		Graduated	19	19	100.0	-	-	100.0	100.0	100.0
		Continued HS	-	19	-	-	-	-	-	-
		Received GED	-	19	-	-	-	-	-	-
		Dropped Out	-	19	-	-	-	-	-	-
252901	GRAHAM ISD	Completion I	173	175	98.9	-	96.2	99.3	100.0	98.2
		Completion II	174	175	99.4	-	100.0	99.3	100.0	98.2
		Graduated	157	175	89.7	-	84.6	90.5	64.0	72.7
		Continued HS	16	175	9.1	-	-	8.8	36.0	25.5
		Received GED	-	175	-	-	-	-	-	-
		Dropped Out	-	175	-	-	-	-	-	-

Note. A dash (-) indicates data are not reported to protect student anonymity.

^aCompletion I consists of students who graduated or continued high school. Completion II consists of students who graduated, continued high school, or received GEDs.

Table 5
 Longitudinal Completion/Student Status Rates, Grades 9-12, by Student Group, Texas Public Schools, Class of 2003:
 District Listing

District number	District	Final status ^a	Number	Number in class	Rate (%)					
					All students	Afr. Am.	Hispanic	White	Econ. dis.	At-risk
111901	GRANBURY ISD	Completion I	390	451	86.5	-	80.0	87.1	72.1	68.1
		Completion II	425	451	94.2	-	86.0	95.2	85.2	83.2
		Graduated	362	451	80.3	-	64.0	82.1	59.0	49.6
		Continued HS	28	451	6.2	-	16.0	5.1	13.1	18.6
		Received GED	35	451	7.8	-	-	8.1	13.1	15.0
		Dropped Out	26	451	5.8	-	14.0	4.8	14.8	16.8
057910	GRAND PRAIRIE ISD	Completion I	1,116	1,248	89.4	95.0	86.7	89.2	89.4	84.9
		Completion II	1,175	1,248	94.2	96.0	90.9	96.1	92.8	91.2
		Graduated	998	1,248	80.0	86.0	73.0	84.3	74.8	67.2
		Continued HS	118	1,248	9.5	9.0	13.7	4.9	14.7	17.7
		Received GED	59	1,248	4.7	-	4.2	6.9	3.4	6.4
		Dropped Out	73	1,248	5.8	4.0	9.1	3.9	7.2	8.8
234904	GRAND SALINE ISD	Completion I	77	86	89.5	-	75.0	91.0	85.7	84.4
		Completion II	83	86	96.5	-	87.5	97.4	92.9	90.6
		Graduated	76	86	88.4	-	75.0	89.7	85.7	81.3
		Continued HS	-	86	-	-	-	-	-	-
		Received GED	6	86	7.0	-	-	6.4	-	-
		Dropped Out	-	86	-	-	-	-	-	-
238904	GRANDFALLS-ROYALTY ISD	Completion I	8	8	100.0	-	-	-	-	-
		Completion II	8	8	100.0	-	-	-	-	-
		Graduated	8	8	100.0	-	-	-	-	-
		Continued HS	-	8	-	-	-	-	-	-
		Received GED	-	8	-	-	-	-	-	-
		Dropped Out	-	8	-	-	-	-	-	-
126904	GRANDVIEW ISD	Completion I	71	74	95.9	-	100.0	95.5	91.7	86.4
		Completion II	73	74	98.6	-	100.0	98.5	100.0	95.5
		Graduated	71	74	95.9	-	100.0	95.5	91.7	86.4
		Continued HS	-	74	-	-	-	-	-	-
		Received GED	-	74	-	-	-	-	-	-
		Dropped Out	-	74	-	-	-	-	-	-
246905	GRANGER ISD	Completion I	35	36	97.2	-	87.5	100.0	92.3	-
		Completion II	36	36	100.0	-	100.0	100.0	100.0	100.0
		Graduated	35	36	97.2	-	87.5	100.0	92.3	-
		Continued HS	-	36	-	-	-	-	-	-
		Received GED	-	36	-	-	-	-	-	-
		Dropped Out	-	36	-	-	-	-	-	-
226907	GRAPE CREEK ISD	Completion I	60	60	100.0	-	100.0	100.0	100.0	100.0
		Completion II	60	60	100.0	-	100.0	100.0	100.0	100.0
		Graduated	53	60	88.3	-	71.4	93.3	78.9	78.6
		Continued HS	7	60	11.7	-	-	-	-	21.4
		Received GED	-	60	-	-	-	-	-	-
		Dropped Out	-	60	-	-	-	-	-	-
113902	GRAPELAND ISD	Completion I	49	50	98.0	100.0	-	97.4	100.0	100.0
		Completion II	50	50	100.0	100.0	-	100.0	100.0	100.0
		Graduated	48	50	96.0	100.0	-	94.9	92.3	-
		Continued HS	-	50	-	-	-	-	-	-
		Received GED	-	50	-	-	-	-	-	-
		Dropped Out	-	50	-	-	-	-	-	-
220906	GRAPEVINE-COLLEYVILLE ISD	Completion I	1,014	1,041	97.4	93.9	93.7	97.8	90.5	95.9
		Completion II	1,028	1,041	98.8	100.0	94.9	99.0	95.2	96.9
		Graduated	994	1,041	95.5	87.9	86.1	96.4	61.9	85.7
		Continued HS	20	1,041	1.9	-	7.6	1.3	28.6	10.2
		Received GED	14	1,041	1.3	-	-	1.2	-	-
		Dropped Out	13	1,041	1.2	-	-	1.0	-	-
116905	GREENVILLE ISD	Completion I	327	391	83.6	76.8	87.0	85.4	77.9	71.6
		Completion II	349	391	89.3	77.9	88.9	93.8	79.8	80.5
		Graduated	277	391	70.8	60.0	66.7	75.8	62.5	45.0
		Continued HS	50	391	12.8	16.8	20.4	9.6	15.4	26.6
		Received GED	22	391	5.6	-	-	8.3	-	8.9
		Dropped Out	42	391	10.7	22.1	11.1	6.3	20.2	19.5
165902	GREENWOOD ISD	Completion I	103	108	95.4	-	100.0	94.3	78.6	87.2
		Completion II	106	108	98.1	-	100.0	97.7	85.7	94.9
		Graduated	102	108	94.4	-	100.0	93.1	71.4	84.6
		Continued HS	-	108	-	-	-	-	-	-
		Received GED	-	108	-	-	-	-	-	-
		Dropped Out	-	108	-	-	-	-	-	-

Note. A dash (-) indicates data are not reported to protect student anonymity.

^aCompletion I consists of students who graduated or continued high school. Completion II consists of students who graduated, continued high school, or received GEDs.

Table 5
 Longitudinal Completion/Student Status Rates, Grades 9-12, by Student Group, Texas Public Schools, Class of 2003:
 District Listing

District number	District	Final status ^a	Number	Number in class	Rate (%)					
					All students	Afr. Am.	His-panic	White	Econ. dis.	At-risk
205902	GREGORY-PORTLAND ISD	Completion I	298	312	95.5	100.0	95.7	95.0	95.3	92.2
		Completion II	311	312	99.7	100.0	98.9	100.0	100.0	100.0
		Graduated	289	312	92.6	100.0	89.4	93.6	88.4	86.1
		Continued HS	9	312	2.9	-	6.4	-	-	6.1
		Received GED	13	312	4.2	-	-	5.0	-	7.8
		Dropped Out	-	312	-	-	-	-	-	
147902	GROESBECK ISD	Completion I	132	135	97.8	93.8	92.3	99.1	94.9	96.5
		Completion II	134	135	99.3	100.0	92.3	100.0	97.4	98.8
		Graduated	131	135	97.0	93.8	92.3	98.1	92.3	96.5
		Continued HS	-	135	-	-	-	-	-	-
		Received GED	-	135	-	-	-	-	-	-
		Dropped Out	-	135	-	-	-	-	-	
033901	GROOM ISD	Completion I	18	18	100.0	-	-	100.0	-	-
		Completion II	18	18	100.0	-	-	100.0	-	-
		Graduated	18	18	100.0	-	-	100.0	-	-
		Continued HS	-	18	-	-	-	-	-	-
		Received GED	-	18	-	-	-	-	-	-
		Dropped Out	-	18	-	-	-	-	-	
228901	GROVETON ISD	Completion I	52	56	92.9	83.3	-	93.6	87.5	88.9
		Completion II	53	56	94.6	83.3	-	95.7	93.8	92.6
		Graduated	50	56	89.3	-	-	91.5	87.5	88.9
		Continued HS	-	56	-	-	-	-	-	-
		Received GED	-	56	-	-	-	-	-	-
		Dropped Out	-	56	-	-	-	-	-	
098901	GRUVER ISD	Completion I	32	33	97.0	-	100.0	95.0	100.0	100.0
		Completion II	33	33	100.0	-	100.0	100.0	100.0	100.0
		Graduated	31	33	93.9	-	92.3	95.0	92.9	94.1
		Continued HS	-	33	-	-	-	-	-	-
		Received GED	-	33	-	-	-	-	-	-
		Dropped Out	-	33	-	-	-	-	-	
101843	GULF SHORES ACADEMY	Completion I	340	363	93.7	94.8	91.7	72.7	95.5	91.9
		Completion II	362	363	99.7	99.7	100.0	100.0	99.1	100.0
		Graduated	155	363	42.7	42.7	41.7	-	45.5	72.6
		Continued HS	185	363	51.0	52.1	50.0	45.5	50.0	19.4
		Received GED	22	363	6.1	4.9	8.3	-	-	8.1
		Dropped Out	-	363	-	-	-	-	-	
091917	GUNTER ISD	Completion I	60	62	96.8	-	100.0	96.1	86.7	100.0
		Completion II	61	62	98.4	-	100.0	98.0	93.3	100.0
		Graduated	60	62	96.8	-	100.0	96.1	86.7	100.0
		Continued HS	-	62	-	-	-	-	-	-
		Received GED	-	62	-	-	-	-	-	-
		Dropped Out	-	62	-	-	-	-	-	
047903	GUSTINE ISD	Completion I	14	15	93.3	-	-	100.0	-	-
		Completion II	14	15	93.3	-	-	100.0	-	-
		Graduated	14	15	93.3	-	-	100.0	-	-
		Continued HS	-	15	-	-	-	-	-	-
		Received GED	-	15	-	-	-	-	-	-
		Dropped Out	-	15	-	-	-	-	-	
135001	GUTHRIE CSD	Completion I	9	9	100.0	-	-	100.0	-	-
		Completion II	9	9	100.0	-	-	100.0	-	-
		Graduated	9	9	100.0	-	-	100.0	-	-
		Continued HS	-	9	-	-	-	-	-	-
		Received GED	-	9	-	-	-	-	-	-
		Dropped Out	-	9	-	-	-	-	-	
095903	HALE CENTER ISD	Completion I	53	59	89.8	-	87.5	91.3	93.9	70.0
		Completion II	55	59	93.2	-	87.5	100.0	97.0	80.0
		Graduated	53	59	89.8	-	87.5	91.3	93.9	70.0
		Continued HS	-	59	-	-	-	-	-	-
		Received GED	-	59	-	-	-	-	-	-
		Dropped Out	-	59	-	-	-	-	-	
143901	HALLETTSVILLE ISD	Completion I	86	91	94.5	83.3	85.7	96.2	100.0	96.9
		Completion II	90	91	98.9	100.0	85.7	100.0	100.0	100.0
		Graduated	85	91	93.4	83.3	85.7	94.9	100.0	93.8
		Continued HS	-	91	-	-	-	-	-	-
		Received GED	-	91	-	-	-	-	-	-
		Dropped Out	-	91	-	-	-	-	-	

Note. A dash (-) indicates data are not reported to protect student anonymity.
^aCompletion I consists of students who graduated or continued high school. Completion II consists of students who graduated, continued high school, or received GEDs.

Table 5
 Longitudinal Completion/Student Status Rates, Grades 9-12, by Student Group, Texas Public Schools, Class of 2003:
 District Listing

District number	District	Final status ^a	Number	Number in class	Rate (%)					
					All students	Afr. Am.	Hispanic	White	Econ. dis.	At-risk
102904	HALLSVILLE ISD	Completion I	250	259	96.5	95.0	85.7	97.0	90.6	93.8
		Completion II	254	259	98.1	95.0	85.7	98.7	93.8	96.9
		Graduated	242	259	93.4	95.0	85.7	93.5	81.3	86.6
		Continued HS	8	259	3.1	-	-	3.4	-	7.2
		Received GED	-	259	-	-	-	-	-	-
		Dropped Out	5	259	1.9	-	-	-	-	-
097902	HAMILTON ISD	Completion I	62	66	93.9	-	-	93.4	76.9	91.7
		Completion II	66	66	100.0	-	-	100.0	100.0	100.0
		Graduated	61	66	92.4	-	-	91.8	76.9	91.7
		Continued HS	-	66	-	-	-	-	-	-
		Received GED	-	66	-	-	-	-	-	-
		Dropped Out	-	66	-	-	-	-	-	-
127903	HAMLIN ISD	Completion I	30	33	90.9	-	85.7	91.3	91.7	92.9
		Completion II	33	33	100.0	-	100.0	100.0	100.0	100.0
		Graduated	30	33	90.9	-	85.7	91.3	91.7	92.9
		Continued HS	-	33	-	-	-	-	-	-
		Received GED	-	33	-	-	-	-	-	-
		Dropped Out	-	33	-	-	-	-	-	-
123914	HAMSHIRE-FANNETT ISD	Completion I	138	147	93.9	90.0	100.0	93.8	88.2	87.8
		Completion II	143	147	97.3	100.0	100.0	96.9	94.1	91.8
		Graduated	134	147	91.2	90.0	100.0	90.6	82.4	81.6
		Continued HS	-	147	-	-	-	-	-	-
		Received GED	5	147	3.4	-	-	-	-	-
		Dropped Out	-	147	-	-	-	-	-	-
219901	HAPPY ISD	Completion I	22	23	95.7	-	-	95.2	87.5	83.3
		Completion II	22	23	95.7	-	-	95.2	87.5	83.3
		Graduated	22	23	95.7	-	-	95.2	87.5	83.3
		Continued HS	-	23	-	-	-	-	-	-
		Received GED	-	23	-	-	-	-	-	-
		Dropped Out	-	23	-	-	-	-	-	-
146904	HARDIN ISD	Completion I	93	96	96.9	-	100.0	96.3	90.9	100.0
		Completion II	93	96	96.9	-	100.0	96.3	90.9	100.0
		Graduated	89	96	92.7	-	90.9	92.5	90.9	85.7
		Continued HS	-	96	-	-	-	-	-	-
		Received GED	-	96	-	-	-	-	-	-
		Dropped Out	-	96	-	-	-	-	-	-
100905	HARDIN-JEFFERSON ISD	Completion I	140	144	97.2	100.0	-	96.9	100.0	92.9
		Completion II	141	144	97.9	100.0	-	97.7	100.0	92.9
		Graduated	137	144	95.1	100.0	-	95.3	94.1	82.1
		Continued HS	-	144	-	-	-	-	-	-
		Received GED	-	144	-	-	-	-	-	-
		Dropped Out	-	144	-	-	-	-	-	-
015904	HARLANDALE ISD	Completion I	852	886	96.2	-	95.9	100.0	96.4	94.1
		Completion II	858	886	96.8	-	96.6	100.0	96.8	95.0
		Graduated	765	886	86.3	-	85.7	93.7	86.5	76.7
		Continued HS	87	886	9.8	-	10.1	-	9.9	17.4
		Received GED	6	886	0.7	-	0.7	-	-	-
		Dropped Out	28	886	3.2	-	3.4	-	3.2	5.0
102905	HARLETON ISD	Completion I	36	37	97.3	-	-	97.0	87.5	92.3
		Completion II	37	37	100.0	-	-	100.0	100.0	100.0
		Graduated	36	37	97.3	-	-	97.0	87.5	92.3
		Continued HS	-	37	-	-	-	-	-	-
		Received GED	-	37	-	-	-	-	-	-
		Dropped Out	-	37	-	-	-	-	-	-
031903	HARLINGEN CONS ISD	Completion I	863	927	93.1	90.0	92.3	96.9	91.0	90.2
		Completion II	883	927	95.3	100.0	94.3	99.4	93.3	93.1
		Graduated	737	927	79.5	90.0	76.6	91.3	73.8	69.2
		Continued HS	126	927	13.6	-	15.6	5.6	17.1	21.0
		Received GED	20	927	2.2	-	2.0	-	2.4	2.9
		Dropped Out	44	927	4.7	-	5.7	-	6.7	6.9
230905	HARMONY ISD	Completion I	66	68	97.1	-	-	96.8	100.0	96.0
		Completion II	68	68	100.0	-	-	100.0	100.0	100.0
		Graduated	65	68	95.6	-	-	96.8	92.3	92.0
		Continued HS	-	68	-	-	-	-	-	-
		Received GED	-	68	-	-	-	-	-	-
		Dropped Out	-	68	-	-	-	-	-	-

Note. A dash (-) indicates data are not reported to protect student anonymity.

^aCompletion I consists of students who graduated or continued high school. Completion II consists of students who graduated, continued high school, or received GEDs.

Table 5
 Longitudinal Completion/Student Status Rates, Grades 9-12, by Student Group, Texas Public Schools, Class of 2003:
 District Listing

District number	District	Final status ^a	Number	Number in class	Rate (%)					
					All students	Afr. Am.	Hispanic	White	Econ. dis.	At-risk
086902	HARPER ISD	Completion I	32	33	97.0	-	-	96.6	91.7	100.0
		Completion II	33	33	100.0	-	-	100.0	100.0	100.0
		Graduated	32	33	97.0	-	-	96.6	91.7	100.0
		Continued HS	-	33	-	-	-	-	-	-
		Received GED	-	33	-	-	-	-	-	-
01811	HARRIS COUNTY JUVENILE JU	Completion I	-	71	-	-	-	-	-	
		Completion II	71	71	100.0	100.0	100.0	100.0	100.0	
		Graduated	-	71	-	-	-	-	-	
		Continued HS	-	71	-	-	-	-	-	
		Received GED	70	71	98.6	100.0	100.0	96.4	100.0	
		Dropped Out	-	71	-	-	-	-	-	
244901	HARROLD ISD	Completion I	8	8	100.0	-	-	100.0	-	-
		Completion II	8	8	100.0	-	-	100.0	-	-
		Graduated	8	8	100.0	-	-	100.0	-	-
		Continued HS	-	8	-	-	-	-	-	-
		Received GED	-	8	-	-	-	-	-	-
035902	HART ISD	Completion I	28	31	90.3	-	90.5	88.9	87.5	78.6
		Completion II	28	31	90.3	-	90.5	88.9	87.5	78.6
		Graduated	28	31	90.3	-	90.5	88.9	87.5	78.6
		Continued HS	-	31	-	-	-	-	-	
		Received GED	-	31	-	-	-	-	-	
103902	HARTLEY ISD	Completion I	18	19	94.7	-	-	94.1	85.7	-
		Completion II	19	19	100.0	-	-	100.0	100.0	-
		Graduated	18	19	94.7	-	-	94.1	85.7	-
		Continued HS	-	19	-	-	-	-	-	
		Received GED	-	19	-	-	-	-	-	
		Dropped Out	-	19	-	-	-	-	-	
104901	HASKELL CISD	Completion I	54	56	96.4	-	95.7	96.9	93.1	89.5
		Completion II	55	56	98.2	-	95.7	100.0	96.6	94.7
		Graduated	53	56	94.6	-	91.3	96.9	89.7	89.5
		Continued HS	-	56	-	-	-	-	-	-
		Received GED	-	56	-	-	-	-	-	-
250902	HAWKINS ISD	Completion I	62	63	98.4	-	-	98.3	100.0	92.9
		Completion II	63	63	100.0	-	-	100.0	100.0	100.0
		Graduated	60	63	95.2	-	-	95.0	93.8	85.7
		Continued HS	-	63	-	-	-	-	-	
		Received GED	-	63	-	-	-	-	-	
127904	HAWLEY ISD	Completion I	54	57	94.7	-	-	94.3	100.0	75.0
		Completion II	55	57	96.5	-	-	96.2	100.0	83.3
		Graduated	53	57	93.0	-	-	92.5	100.0	66.7
		Continued HS	-	57	-	-	-	-	-	
		Received GED	-	57	-	-	-	-	-	
		Dropped Out	-	57	-	-	-	-	-	
105906	HAYS CONS ISD	Completion I	541	566	95.6	100.0	94.7	95.9	96.1	92.0
		Completion II	558	566	98.6	100.0	98.0	99.0	98.4	96.9
		Graduated	480	566	84.8	82.6	77.6	90.8	79.7	67.5
		Continued HS	61	566	10.8	-	17.1	5.1	16.4	24.5
		Received GED	17	566	3.0	-	3.3	3.1	-	4.9
198905	HEARNE ISD	Completion I	55	61	90.2	96.0	100.0	61.5	92.1	77.3
		Completion II	59	61	96.7	100.0	100.0	84.6	97.4	90.9
		Graduated	55	61	90.2	96.0	100.0	61.5	92.1	77.3
		Continued HS	-	61	-	-	-	-	-	
		Received GED	-	61	-	-	-	-	-	
		Dropped Out	-	61	-	-	-	-	-	
065902	HEDLEY ISD	Completion I	11	11	100.0	-	-	100.0	-	-
		Completion II	11	11	100.0	-	-	100.0	-	-
		Graduated	11	11	100.0	-	-	100.0	-	-
		Continued HS	-	11	-	-	-	-	-	-
		Received GED	-	11	-	-	-	-	-	-

Note. A dash (-) indicates data are not reported to protect student anonymity.
^aCompletion I consists of students who graduated or continued high school. Completion II consists of students who graduated, continued high school, or received GEDs.

Table 5
 Longitudinal Completion/Student Status Rates, Grades 9-12, by Student Group, Texas Public Schools, Class of 2003:
 District Listing

District number	District	Final status ^a	Number	Number in class	Rate (%)					
					All students	Afr. Am.	Hispanic	White	Econ. dis.	At-risk
101821	HEIGHTS CHARTER SCHOOL	Completion I	41	46	89.1	92.9	85.7	-	91.2	85.7
		Completion II	42	46	91.3	92.9	89.3	-	94.1	89.3
		Graduated	14	46	30.4	35.7	21.4	-	29.4	-
		Continued HS	27	46	58.7	57.1	64.3	-	61.8	78.6
		Received GED	-	46	-	-	-	-	-	-
		Dropped Out	-	46	-	-	-	-	-	-
202903	HEMPHILL ISD	Completion I	56	58	96.6	100.0	-	95.7	96.2	93.8
		Completion II	57	58	98.3	100.0	-	97.9	100.0	100.0
		Graduated	54	58	93.1	100.0	-	91.5	88.5	81.3
		Continued HS	-	58	-	-	-	-	-	-
		Received GED	-	58	-	-	-	-	-	-
		Dropped Out	-	58	-	-	-	-	-	-
237902	HEMPSTEAD ISD	Completion I	87	90	96.7	97.1	95.7	96.9	94.1	96.8
		Completion II	88	90	97.8	97.1	95.7	100.0	94.1	96.8
		Graduated	82	90	91.1	91.4	87.0	93.8	88.2	88.7
		Continued HS	5	90	5.6	-	-	-	-	8.1
		Received GED	-	90	-	-	-	-	-	-
		Dropped Out	-	90	-	-	-	-	-	-
201902	HENDERSON ISD	Completion I	233	241	96.7	93.5	91.3	98.7	93.5	96.9
		Completion II	235	241	97.5	93.5	95.7	99.3	94.8	97.7
		Graduated	222	241	92.1	91.9	73.9	94.8	90.9	91.5
		Continued HS	11	241	4.6	-	-	3.9	-	5.4
		Received GED	-	241	-	-	-	-	-	-
		Dropped Out	6	241	2.5	-	-	-	-	-
039902	HENRIETTA ISD	Completion I	69	71	97.2	-	-	97.0	83.3	83.3
		Completion II	70	71	98.6	-	-	98.5	100.0	91.7
		Graduated	68	71	95.8	-	-	95.5	83.3	83.3
		Continued HS	-	71	-	-	-	-	-	-
		Received GED	-	71	-	-	-	-	-	-
		Dropped Out	-	71	-	-	-	-	-	-
059901	HEREFORD ISD	Completion I	269	307	87.6	100.0	84.4	93.6	79.8	62.8
		Completion II	281	307	91.5	100.0	88.8	96.8	84.5	76.9
		Graduated	260	307	84.7	100.0	80.0	93.6	75.2	53.8
		Continued HS	9	307	2.9	-	4.4	-	4.7	9.0
		Received GED	12	307	3.9	-	4.4	-	4.7	14.1
		Dropped Out	26	307	8.5	-	11.2	-	15.5	23.1
208901	HERMLEIGH ISD	Completion I	8	8	100.0	-	100.0	-	-	-
		Completion II	8	8	100.0	-	100.0	-	-	-
		Graduated	7	8	87.5	-	-	-	-	-
		Continued HS	-	8	-	-	-	-	-	-
		Received GED	-	8	-	-	-	-	-	-
		Dropped Out	-	8	-	-	-	-	-	-
097903	HICO ISD	Completion I	45	46	97.8	-	100.0	97.4	100.0	95.5
		Completion II	45	46	97.8	-	100.0	97.4	100.0	95.5
		Graduated	45	46	97.8	-	100.0	97.4	100.0	95.5
		Continued HS	-	46	-	-	-	-	-	-
		Received GED	-	46	-	-	-	-	-	-
		Dropped Out	-	46	-	-	-	-	-	-
108905	HIDALGO ISD	Completion I	137	145	94.5	-	94.4	-	94.9	89.9
		Completion II	140	145	96.6	-	96.5	-	96.4	92.8
		Graduated	109	145	75.2	-	75.0	-	75.2	55.1
		Continued HS	28	145	19.3	-	19.4	-	19.7	34.8
		Received GED	-	145	-	-	-	-	-	-
		Dropped Out	5	145	3.4	-	3.5	-	3.6	7.2
148903	HIGGINS ISD	Completion I	8	9	88.9	-	-	88.9	-	85.7
		Completion II	9	9	100.0	-	-	100.0	100.0	100.0
		Graduated	8	9	88.9	-	-	88.9	-	85.7
		Continued HS	-	9	-	-	-	-	-	-
		Received GED	-	9	-	-	-	-	-	-
		Dropped Out	-	9	-	-	-	-	-	-
084903	HIGH ISLAND ISD	Completion I	31	33	93.9	-	-	93.8	81.8	88.9
		Completion II	31	33	93.9	-	-	93.8	81.8	88.9
		Graduated	31	33	93.9	-	-	93.8	81.8	88.9
		Continued HS	-	33	-	-	-	-	-	-
		Received GED	-	33	-	-	-	-	-	-
		Dropped Out	-	33	-	-	-	-	-	-

Note. A dash (-) indicates data are not reported to protect student anonymity.
^aCompletion I consists of students who graduated or continued high school. Completion II consists of students who graduated, continued high school, or received GEDs.

Table 5
 Longitudinal Completion/Student Status Rates, Grades 9-12, by Student Group, Texas Public Schools, Class of 2003:
 District Listing

District number	District	Final status ^a	Number	Number in class	Rate (%)					
					All students	Afr. Am.	His-panic	White	Econ. dis.	At-risk
177905	HIGHLAND ISD	Completion I	15	15	100.0	-	-	100.0	100.0	-
		Completion II	15	15	100.0	-	-	100.0	100.0	-
		Graduated	15	15	100.0	-	-	100.0	100.0	-
		Continued HS	-	15	-	-	-	-	-	-
		Received GED	-	15	-	-	-	-	-	-
		Dropped Out	-	15	-	-	-	-	-	-
057911	HIGHLAND PARK ISD (Dallas)	Completion I	405	407	99.5	-	100.0	99.5	-	100.0
		Completion II	406	407	99.8	-	100.0	99.7	-	100.0
		Graduated	405	407	99.5	-	100.0	99.5	-	100.0
		Continued HS	-	407	-	-	-	-	-	-
		Received GED	-	407	-	-	-	-	-	-
		Dropped Out	-	407	-	-	-	-	-	-
188903	HIGHLAND PARK ISD (Potter)	Completion I	39	39	100.0	-	100.0	100.0	100.0	-
		Completion II	39	39	100.0	-	100.0	100.0	100.0	-
		Graduated	38	39	97.4	-	100.0	95.8	100.0	-
		Continued HS	-	39	-	-	-	-	-	-
		Received GED	-	39	-	-	-	-	-	-
		Dropped Out	-	39	-	-	-	-	-	-
109904	HILLSBORO ISD	Completion I	107	116	92.2	94.4	80.0	96.4	88.6	90.6
		Completion II	108	116	93.1	94.4	80.0	98.2	90.9	92.2
		Graduated	106	116	91.4	94.4	80.0	94.5	88.6	89.1
		Continued HS	-	116	-	-	-	-	-	-
		Received GED	-	116	-	-	-	-	-	-
		Dropped Out	8	116	6.9	-	20.0	-	-	7.8
084908	HITCHCOCK ISD	Completion I	66	70	94.3	94.6	100.0	90.5	85.2	90.0
		Completion II	67	70	95.7	94.6	100.0	95.2	88.9	90.0
		Graduated	58	70	82.9	78.4	83.3	90.5	70.4	63.3
		Continued HS	8	70	11.4	16.2	-	-	-	26.7
		Received GED	-	70	-	-	-	-	-	-
		Dropped Out	-	70	-	-	-	-	-	-
014905	HOLLAND ISD	Completion I	29	30	96.7	-	-	95.7	100.0	100.0
		Completion II	30	30	100.0	-	-	100.0	100.0	100.0
		Graduated	28	30	93.3	-	-	91.3	-	-
		Continued HS	-	30	-	-	-	-	-	-
		Received GED	-	30	-	-	-	-	-	-
		Dropped Out	-	30	-	-	-	-	-	-
005902	HOLLIDAY ISD	Completion I	74	74	100.0	-	-	100.0	100.0	100.0
		Completion II	74	74	100.0	-	-	100.0	100.0	100.0
		Graduated	73	74	98.6	-	-	98.6	85.7	88.9
		Continued HS	-	74	-	-	-	-	-	-
		Received GED	-	74	-	-	-	-	-	-
		Dropped Out	-	74	-	-	-	-	-	-
163904	HONDO ISD	Completion I	122	140	87.1	-	90.3	83.3	88.6	69.0
		Completion II	133	140	95.0	-	94.4	95.5	94.3	82.8
		Graduated	110	140	78.6	-	77.8	78.8	80.0	37.9
		Continued HS	12	140	8.6	-	12.5	-	-	31.0
		Received GED	11	140	7.9	-	-	12.1	-	-
		Dropped Out	7	140	5.0	-	-	-	-	17.2
074907	HONEY GROVE ISD	Completion I	49	52	94.2	100.0	-	92.9	100.0	85.7
		Completion II	50	52	96.2	100.0	-	95.2	100.0	90.5
		Graduated	49	52	94.2	100.0	-	92.9	100.0	85.7
		Continued HS	-	52	-	-	-	-	-	-
		Received GED	-	52	-	-	-	-	-	-
		Dropped Out	-	52	-	-	-	-	-	-
057825	HONORS ACADEMY	Completion I	312	389	80.2	86.0	77.8	77.2	83.5	74.9
		Completion II	355	389	91.3	90.7	87.3	93.1	91.8	87.9
		Graduated	144	389	37.0	26.4	27.0	47.1	13.4	27.1
		Continued HS	168	389	43.2	59.7	50.8	30.2	70.1	47.8
		Received GED	43	389	11.1	4.7	9.5	15.9	8.2	13.0
		Dropped Out	34	389	8.7	9.3	12.7	6.9	8.2	12.1
019902	HOOKS ISD	Completion I	69	73	94.5	100.0	-	93.3	94.7	92.9
		Completion II	71	73	97.3	100.0	-	96.7	100.0	92.9
		Graduated	68	73	93.2	100.0	-	91.7	94.7	92.9
		Continued HS	-	73	-	-	-	-	-	-
		Received GED	-	73	-	-	-	-	-	-
		Dropped Out	-	73	-	-	-	-	-	-

Note. A dash (-) indicates data are not reported to protect student anonymity.

^aCompletion I consists of students who graduated or continued high school. Completion II consists of students who graduated, continued high school, or received GEDs.

Table 5
 Longitudinal Completion/Student Status Rates, Grades 9-12, by Student Group, Texas Public Schools, Class of 2003:
 District Listing

District number	District	Final status ^a	Number	Number in class	Rate (%)					
					All students	Afr. Am.	Hispanic	White	Econ. dis.	At-risk
101812	HOUSTON CAN ACADEMY CHART	Completion I	141	182	77.5	79.3	71.2	100.0	84.8	77.9
		Completion II	150	182	82.4	82.8	79.7	100.0	87.5	82.8
		Graduated	58	182	31.9	33.6	27.1	-	36.6	33.7
		Continued HS	83	182	45.6	45.7	44.1	-	48.2	44.2
		Received GED	9	182	4.9	-	8.5	-	-	4.9
		Dropped Out	32	182	17.6	17.2	20.3	-	12.5	17.2
101912	HOUSTON ISD	Completion I	8,877	10,757	82.5	83.7	79.0	89.0	86.6	80.9
		Completion II	9,188	10,757	85.4	85.9	81.8	94.3	88.3	83.5
		Graduated	7,667	10,757	71.3	74.2	64.2	84.2	70.9	64.3
		Continued HS	1,210	10,757	11.2	9.5	14.8	4.7	15.7	16.5
		Received GED	311	10,757	2.9	2.3	2.8	5.3	1.7	2.7
		Dropped Out	1,569	10,757	14.6	14.1	18.2	5.7	11.7	16.5
091905	HOWE ISD	Completion I	62	68	91.2	-	-	90.6	70.0	91.7
		Completion II	66	68	97.1	-	-	96.9	90.0	91.7
		Graduated	61	68	89.7	-	-	89.1	60.0	83.3
		Continued HS	-	68	-	-	-	-	-	-
		Received GED	-	68	-	-	-	-	-	-
		Dropped Out	-	68	-	-	-	-	-	
109905	HUBBARD ISD (Hill Co.)	Completion I	42	42	100.0	100.0	-	100.0	100.0	100.0
		Completion II	42	42	100.0	100.0	-	100.0	100.0	100.0
		Graduated	42	42	100.0	100.0	-	100.0	100.0	100.0
		Continued HS	-	42	-	-	-	-	-	-
		Received GED	-	42	-	-	-	-	-	-
		Dropped Out	-	42	-	-	-	-	-	
072908	HUCKABAY ISD	Completion I	10	10	100.0	-	-	100.0	-	-
		Completion II	10	10	100.0	-	-	100.0	-	-
		Graduated	10	10	100.0	-	-	100.0	-	-
		Continued HS	-	10	-	-	-	-	-	-
		Received GED	-	10	-	-	-	-	-	-
		Dropped Out	-	10	-	-	-	-	-	
003902	HUDSON ISD	Completion I	144	151	95.4	-	84.2	96.9	91.7	78.8
		Completion II	145	151	96.0	-	84.2	97.7	91.7	81.8
		Graduated	139	151	92.1	-	84.2	93.0	88.9	69.7
		Continued HS	5	151	3.3	-	-	3.9	-	-
		Received GED	-	151	-	-	-	-	-	-
		Dropped Out	6	151	4.0	-	-	-	18.2	
101925	HUFFMAN ISD	Completion I	158	171	92.4	-	81.8	93.0	95.7	92.7
		Completion II	166	171	97.1	-	90.9	97.5	95.7	96.9
		Graduated	141	171	82.5	-	54.5	84.1	73.9	79.2
		Continued HS	17	171	9.9	-	-	8.9	21.7	13.5
		Received GED	8	171	4.7	-	-	4.5	-	-
		Dropped Out	5	171	2.9	-	-	-	-	
034903	HUGHES SPRINGS ISD	Completion I	79	81	97.5	100.0	-	96.8	93.1	87.5
		Completion II	81	81	100.0	100.0	-	100.0	100.0	100.0
		Graduated	78	81	96.3	100.0	-	95.2	89.7	81.3
		Continued HS	-	81	-	-	-	-	-	-
		Received GED	-	81	-	-	-	-	-	-
		Dropped Out	-	81	-	-	-	-	-	
146905	HULL-DAISETTA ISD	Completion I	41	42	97.6	88.9	-	100.0	100.0	97.4
		Completion II	41	42	97.6	88.9	-	100.0	100.0	97.4
		Graduated	40	42	95.2	88.9	-	96.9	90.9	94.7
		Continued HS	-	42	-	-	-	-	-	-
		Received GED	-	42	-	-	-	-	-	-
		Dropped Out	-	42	-	-	-	-	-	
101913	HUMBLE ISD	Completion I	1,764	1,844	95.7	97.3	94.6	95.7	90.4	83.0
		Completion II	1,816	1,844	98.5	97.3	97.5	98.9	94.2	93.1
		Graduated	1,684	1,844	91.3	88.7	81.9	92.9	80.8	66.0
		Continued HS	80	1,844	4.3	8.7	12.7	2.8	9.6	17.0
		Received GED	52	1,844	2.8	-	2.9	3.3	3.8	10.0
		Dropped Out	28	1,844	1.5	-	2.5	1.1	5.8	6.9
133902	HUNT ISD	Completion I	5	10	50.0	-	-	50.0	-	-
		Completion II	10	10	100.0	-	-	100.0	-	-
		Graduated	5	10	50.0	-	-	50.0	-	-
		Continued HS	-	10	-	-	-	-	-	-
		Received GED	5	10	50.0	-	-	50.0	-	-
		Dropped Out	-	10	-	-	-	-	-	

Note. A dash (-) indicates data are not reported to protect student anonymity.

^aCompletion I consists of students who graduated or continued high school. Completion II consists of students who graduated, continued high school, or received GEDs.

Table 5
 Longitudinal Completion/Student Status Rates, Grades 9-12, by Student Group, Texas Public Schools, Class of 2003:
 District Listing

District number	District	Final status ^a	Number	Number in class	Rate (%)					
					All students	Afr. Am.	His-panic	White	Econ. dis.	At-risk
003904	HUNTINGTON ISD	Completion I	153	155	98.7	100.0	100.0	98.6	98.2	97.8
		Completion II	155	155	100.0	100.0	100.0	100.0	100.0	100.0
		Graduated	135	155	87.1	100.0	83.3	86.5	80.4	80.6
		Continued HS	18	155	11.6	-	-	12.1	17.9	17.2
		Received GED	-	155	-	-	-	-	-	-
		Dropped Out	-	155	-	-	-	-	-	-
236902	HUNTSVILLE ISD	Completion I	417	447	93.3	93.5	94.8	93.1	92.1	86.6
		Completion II	436	447	97.5	97.6	96.6	98.1	96.4	94.5
		Graduated	404	447	90.4	89.4	89.7	91.2	87.9	78.7
		Continued HS	13	447	2.9	4.1	-	1.9	4.3	7.9
		Received GED	19	447	4.3	4.1	-	5.0	4.3	7.9
		Dropped Out	11	447	2.5	-	-	1.9	3.6	5.5
220916	HURST-EULESS-BEDFORD ISD	Completion I	1,287	1,343	95.8	96.8	92.1	95.9	93.1	86.5
		Completion II	1,327	1,343	98.8	98.4	96.0	99.2	97.2	96.4
		Graduated	1,207	1,343	89.9	83.9	81.0	91.5	79.2	75.2
		Continued HS	80	1,343	6.0	12.9	11.1	4.4	13.9	11.2
		Received GED	40	1,343	3.0	-	4.0	3.3	4.2	9.9
		Dropped Out	16	1,343	1.2	-	4.0	0.8	2.8	3.6
246906	HUTTO ISD	Completion I	85	89	95.5	100.0	86.7	97.1	92.9	81.8
		Completion II	87	89	97.8	100.0	93.3	98.5	100.0	90.9
		Graduated	78	89	87.6	-	80.0	89.7	85.7	-
		Continued HS	7	89	7.9	-	-	7.4	-	54.5
		Received GED	-	89	-	-	-	-	-	-
		Dropped Out	-	89	-	-	-	-	-	-
152910	IDALOU ISD	Completion I	59	59	100.0	-	100.0	100.0	100.0	100.0
		Completion II	59	59	100.0	-	100.0	100.0	100.0	100.0
		Graduated	58	59	98.3	-	95.7	100.0	85.7	92.9
		Continued HS	-	59	-	-	-	-	-	-
		Received GED	-	59	-	-	-	-	-	-
		Dropped Out	-	59	-	-	-	-	-	-
120905	INDUSTRIAL ISD	Completion I	76	78	97.4	-	90.9	98.5	93.8	90.9
		Completion II	78	78	100.0	-	100.0	100.0	100.0	100.0
		Graduated	75	78	96.2	-	81.8	98.5	87.5	81.8
		Continued HS	-	78	-	-	-	-	-	-
		Received GED	-	78	-	-	-	-	-	-
		Dropped Out	-	78	-	-	-	-	-	-
205903	INGLESIDE ISD	Completion I	124	137	90.5	-	84.4	92.9	81.3	84.8
		Completion II	132	137	96.4	-	93.3	97.6	90.6	93.7
		Graduated	116	137	84.7	-	82.2	86.9	71.9	74.7
		Continued HS	8	137	5.8	-	-	6.0	-	10.1
		Received GED	8	137	5.8	-	-	-	-	8.9
		Dropped Out	5	137	3.6	-	-	-	-	6.3
133904	INGRAM ISD	Completion I	111	122	91.0	-	95.7	89.5	88.9	88.4
		Completion II	118	122	96.7	-	100.0	95.8	94.4	94.2
		Graduated	109	122	89.3	-	87.0	89.5	86.1	85.5
		Continued HS	-	122	-	-	-	-	-	-
		Received GED	7	122	5.7	-	-	6.3	-	-
		Dropped Out	-	122	-	-	-	-	-	-
093903	IOLA ISD	Completion I	22	24	91.7	-	-	95.7	77.8	100.0
		Completion II	24	24	100.0	-	-	100.0	100.0	100.0
		Graduated	22	24	91.7	-	-	95.7	77.8	100.0
		Continued HS	-	24	-	-	-	-	-	-
		Received GED	-	24	-	-	-	-	-	-
		Dropped Out	-	24	-	-	-	-	-	-
243903	IOWA PARK CONS ISD	Completion I	124	132	93.9	-	100.0	93.3	85.7	50.0
		Completion II	129	132	97.7	-	100.0	97.5	95.2	91.7
		Graduated	124	132	93.9	-	100.0	93.3	85.7	50.0
		Continued HS	-	132	-	-	-	-	-	-
		Received GED	5	132	3.8	-	-	4.2	-	41.7
		Dropped Out	-	132	-	-	-	-	-	-
208903	IRA ISD	Completion I	19	20	95.0	-	-	100.0	-	90.0
		Completion II	19	20	95.0	-	-	100.0	-	90.0
		Graduated	19	20	95.0	-	-	100.0	-	90.0
		Continued HS	-	20	-	-	-	-	-	-
		Received GED	-	20	-	-	-	-	-	-
		Dropped Out	-	20	-	-	-	-	-	-

Note. A dash (-) indicates data are not reported to protect student anonymity.
^aCompletion I consists of students who graduated or continued high school. Completion II consists of students who graduated, continued high school, or received GEDs.

Table 5
 Longitudinal Completion/Student Status Rates, Grades 9-12, by Student Group, Texas Public Schools, Class of 2003:
 District Listing

District number	District	Final status*	Number	Number in class	Rate (%)					
					All students	Afr. Am.	Hispanic	White	Econ. dis.	At-risk
186903	IRAAN-SHEFFIELD ISD	Completion I	31	61	50.8	-	52.0	64.3	29.7	25.0
		Completion II	61	61	100.0	100.0	100.0	100.0	100.0	100.0
		Graduated	31	61	50.8	-	52.0	64.3	29.7	25.0
		Continued HS	-	61	-	-	-	-	-	-
		Received GED	30	61	49.2	100.0	48.0	35.7	70.3	75.0
		Dropped Out	-	61	-	-	-	-	-	-
018906	IREDELL ISD	Completion I	15	15	100.0	-	-	100.0	-	100.0
		Completion II	15	15	100.0	-	-	100.0	-	100.0
		Graduated	15	15	100.0	-	-	100.0	-	100.0
		Continued HS	-	15	-	-	-	-	-	-
		Received GED	-	15	-	-	-	-	-	-
		Dropped Out	-	15	-	-	-	-	-	-
118902	IRION CO ISD	Completion I	35	36	97.2	-	100.0	96.2	91.7	87.5
		Completion II	36	36	100.0	-	100.0	100.0	100.0	100.0
		Graduated	35	36	97.2	-	100.0	96.2	91.7	87.5
		Continued HS	-	36	-	-	-	-	-	-
		Received GED	-	36	-	-	-	-	-	-
		Dropped Out	-	36	-	-	-	-	-	-
057912	IRVING ISD	Completion I	1,446	1,518	95.3	97.7	92.7	96.2	95.0	92.6
		Completion II	1,490	1,518	98.2	99.5	96.4	99.2	97.4	97.5
		Graduated	1,300	1,518	85.6	93.9	74.1	92.7	82.1	75.4
		Continued HS	146	1,518	9.6	3.8	18.5	3.5	12.9	17.3
		Received GED	44	1,518	2.9	-	3.7	3.0	2.4	4.8
		Dropped Out	28	1,518	1.8	-	3.6	0.8	2.6	2.5
070907	ITALY ISD	Completion I	46	46	100.0	100.0	100.0	100.0	100.0	100.0
		Completion II	46	46	100.0	100.0	100.0	100.0	100.0	100.0
		Graduated	45	46	97.8	90.0	100.0	100.0	92.9	96.8
		Continued HS	-	46	-	-	-	-	-	-
		Received GED	-	46	-	-	-	-	-	-
		Dropped Out	-	46	-	-	-	-	-	-
109907	ITASCA ISD	Completion I	44	45	97.8	100.0	92.9	100.0	100.0	100.0
		Completion II	45	45	100.0	100.0	100.0	100.0	100.0	100.0
		Graduated	43	45	95.6	100.0	92.9	95.8	95.5	100.0
		Continued HS	-	45	-	-	-	-	-	-
		Received GED	-	45	-	-	-	-	-	-
		Dropped Out	-	45	-	-	-	-	-	-
119902	JACKSBORO ISD	Completion I	81	84	96.4	-	100.0	95.7	95.8	93.1
		Completion II	83	84	98.8	-	100.0	98.6	95.8	96.6
		Graduated	76	84	90.5	-	100.0	88.6	91.7	82.8
		Continued HS	5	84	6.0	-	-	7.1	-	-
		Received GED	-	84	-	-	-	-	-	-
		Dropped Out	-	84	-	-	-	-	-	-
037904	JACKSONVILLE ISD	Completion I	254	269	94.4	100.0	100.0	90.4	94.7	90.7
		Completion II	267	269	99.3	100.0	100.0	98.7	97.9	98.1
		Graduated	239	269	88.8	94.7	86.5	87.3	86.3	78.5
		Continued HS	15	269	5.6	-	13.5	3.2	8.4	12.1
		Received GED	13	269	4.8	-	-	8.3	-	7.5
		Dropped Out	-	269	-	-	-	-	-	-
101822	JAMIE'S HOUSE CHARTER SCH	Completion I	-	11	-	-	-	-	-	-
		Completion II	5	11	45.5	-	-	-	-	62.5
		Graduated	-	11	-	-	-	-	-	-
		Continued HS	-	11	-	-	-	-	-	-
		Received GED	-	11	-	-	-	-	-	-
		Dropped Out	6	11	54.5	-	-	-	-	-
246907	JARRELL ISD	Completion I	47	52	90.4	-	87.5	90.0	75.0	76.2
		Completion II	49	52	94.2	-	87.5	95.0	83.3	85.7
		Graduated	46	52	88.5	-	75.0	90.0	75.0	71.4
		Continued HS	-	52	-	-	-	-	-	-
		Received GED	-	52	-	-	-	-	-	-
		Dropped Out	-	52	-	-	-	-	-	-
121904	JASPER ISD	Completion I	212	219	96.8	96.4	100.0	96.7	96.6	97.0
		Completion II	213	219	97.3	96.4	100.0	97.6	96.6	97.0
		Graduated	206	219	94.1	94.0	83.3	95.1	93.3	93.3
		Continued HS	6	219	2.7	-	-	-	-	3.7
		Received GED	-	219	-	-	-	-	-	-
		Dropped Out	6	219	2.7	-	-	-	-	-

Note. A dash (-) indicates data are not reported to protect student anonymity.
 *Completion I consists of students who graduated or continued high school. Completion II consists of students who graduated, continued high school, or received GEDs.

Table 5
 Longitudinal Completion/Student Status Rates, Grades 9-12, by Student Group, Texas Public Schools, Class of 2003:
 District Listing

District number	District	Final status ^a	Number	Number in class	Rate (%)					
					All students	Afr. Am.	Hispanic	White	Econ. dis.	At-risk
132902	JAYTON-GIRARD ISD	Completion I	14	15	93.3	-	-	92.3	100.0	-
		Completion II	14	15	93.3	-	-	92.3	100.0	-
		Graduated	14	15	93.3	-	-	92.3	100.0	-
		Continued HS	-	15	-	-	-	-	-	-
		Received GED	-	15	-	-	-	-	-	-
		Dropped Out	-	15	-	-	-	-	-	-
057819	JEAN MASSIEU ACADEMY	Completion I	8	8	100.0	-	-	-	-	-
		Completion II	8	8	100.0	-	-	-	-	-
		Graduated	7	8	87.5	-	-	-	-	-
		Continued HS	-	8	-	-	-	-	-	-
		Received GED	-	8	-	-	-	-	-	-
		Dropped Out	-	8	-	-	-	-	-	-
155901	JEFFERSON ISD	Completion I	96	101	95.0	100.0	-	93.7	97.6	94.0
		Completion II	97	101	96.0	100.0	-	95.2	97.6	96.0
		Graduated	93	101	92.1	97.2	-	90.5	95.1	90.0
		Continued HS	-	101	-	-	-	-	-	-
		Received GED	-	101	-	-	-	-	-	-
		Dropped Out	-	101	-	-	-	-	-	-
101831	JESSE JACKSON ACADEMY	Completion I	85	109	78.0	78.6	-	-	81.7	81.6
		Completion II	89	109	81.7	80.6	100.0	-	83.9	84.5
		Graduated	49	109	45.0	45.6	-	-	47.3	46.6
		Continued HS	36	109	33.0	33.0	-	-	34.4	35.0
		Received GED	-	109	-	-	-	-	-	-
		Dropped Out	20	109	18.3	19.4	-	-	16.1	15.5
124901	JIM HOGG COUNTY ISD	Completion I	82	85	96.5	-	96.3	-	97.1	95.4
		Completion II	82	85	96.5	-	96.3	-	97.1	95.4
		Graduated	81	85	95.3	-	95.1	-	95.7	93.8
		Continued HS	-	85	-	-	-	-	-	-
		Received GED	-	85	-	-	-	-	-	-
		Dropped Out	-	85	-	-	-	-	-	-
221911	JIM NED CONS ISD	Completion I	71	76	93.4	-	-	93.3	91.7	66.7
		Completion II	75	76	98.7	-	-	98.7	100.0	91.7
		Graduated	69	76	90.8	-	-	90.7	83.3	58.3
		Continued HS	-	76	-	-	-	-	-	-
		Received GED	-	76	-	-	-	-	-	-
		Dropped Out	-	76	-	-	-	-	-	-
210902	JOAQUIN ISD	Completion I	31	31	100.0	100.0	-	100.0	100.0	100.0
		Completion II	31	31	100.0	100.0	-	100.0	100.0	100.0
		Graduated	31	31	100.0	100.0	-	100.0	100.0	100.0
		Continued HS	-	31	-	-	-	-	-	-
		Received GED	-	31	-	-	-	-	-	-
		Dropped Out	-	31	-	-	-	-	-	-
015808	JOHN H WOOD CHARTER SCHOO	Completion I	25	27	92.6	-	95.0	-	91.7	-
		Completion II	26	27	96.3	-	95.0	-	91.7	83.3
		Graduated	21	27	77.8	-	80.0	-	75.0	-
		Continued HS	-	27	-	-	-	-	-	-
		Received GED	-	27	-	-	-	-	-	-
		Dropped Out	-	27	-	-	-	-	-	-
016901	JOHNSON CITY ISD	Completion I	47	49	95.9	-	92.3	97.2	100.0	91.7
		Completion II	48	49	98.0	-	92.3	100.0	100.0	100.0
		Graduated	46	49	93.9	-	92.3	94.4	85.7	91.7
		Continued HS	-	49	-	-	-	-	-	-
		Received GED	-	49	-	-	-	-	-	-
		Dropped Out	-	49	-	-	-	-	-	-
050909	JONESBORO ISD	Completion I	14	14	100.0	-	-	100.0	100.0	100.0
		Completion II	14	14	100.0	-	-	100.0	100.0	100.0
		Graduated	13	14	92.9	-	-	92.9	-	87.5
		Continued HS	-	14	-	-	-	-	-	-
		Received GED	-	14	-	-	-	-	-	-
		Dropped Out	-	14	-	-	-	-	-	-
126905	JOSHUA ISD	Completion I	269	293	91.8	100.0	96.3	91.1	80.4	91.3
		Completion II	282	293	96.2	100.0	96.3	96.1	91.1	96.1
		Graduated	253	293	86.3	-	74.1	87.5	69.6	85.0
		Continued HS	16	293	5.5	-	22.2	3.5	10.7	6.3
		Received GED	13	293	4.4	-	-	5.1	10.7	4.9
		Dropped Out	11	293	3.8	-	-	3.9	8.9	3.9

Note. A dash (-) indicates data are not reported to protect student anonymity.
^aCompletion I consists of students who graduated or continued high school. Completion II consists of students who graduated, continued high school, or received GEDs.

Table 5
 Longitudinal Completion/Student Status Rates, Grades 9-12, by Student Group, Texas Public Schools, Class of 2003:
 District Listing

District number	District	Final status ^a	Number	Number in class	Rate (%)					
					All students	Afr. Am.	Hispanic	White	Econ. dis.	At-risk
007902	JOURDANTON ISD	Completion I	75	82	91.5	-	85.1	100.0	85.0	81.1
		Completion II	77	82	93.9	-	89.4	100.0	90.0	86.5
		Graduated	73	82	89.0	-	80.9	100.0	82.5	75.7
		Continued HS	-	82	-	-	-	-	-	-
		Received GED	-	82	-	-	-	-	-	-
		Dropped Out	5	82	6.1	-	10.6	-	-	13.5
015916	JUDSON ISD	Completion I	943	1,030	91.6	95.2	88.9	90.7	88.0	85.9
		Completion II	980	1,030	95.1	97.0	92.9	95.5	92.0	92.5
		Graduated	844	1,030	81.9	88.8	74.1	83.5	77.9	67.0
		Continued HS	99	1,030	9.6	6.3	14.8	7.2	10.0	18.9
		Received GED	37	1,030	3.6	1.9	4.0	4.8	4.0	6.6
		Dropped Out	50	1,030	4.9	3.0	7.1	4.5	8.0	7.5
134901	JUNCTION ISD	Completion I	46	48	95.8	-	100.0	94.3	90.0	93.8
		Completion II	46	48	95.8	-	100.0	94.3	90.0	93.8
		Graduated	42	48	87.5	-	83.3	88.6	80.0	75.0
		Continued HS	-	48	-	-	-	-	-	-
		Received GED	-	48	-	-	-	-	-	-
		Dropped Out	-	48	-	-	-	-	-	-
102901	KARNACK ISD	Completion I	23	24	95.8	100.0	-	88.9	100.0	94.1
		Completion II	24	24	100.0	100.0	-	100.0	100.0	100.0
		Graduated	21	24	87.5	93.3	-	77.8	90.5	82.4
		Continued HS	-	24	-	-	-	-	-	-
		Received GED	-	24	-	-	-	-	-	-
		Dropped Out	-	24	-	-	-	-	-	-
128901	KARNES CITY ISD	Completion I	51	54	94.4	-	84.2	100.0	93.3	87.5
		Completion II	52	54	96.3	-	89.5	100.0	96.7	87.5
		Graduated	50	54	92.6	-	84.2	96.8	90.0	81.3
		Continued HS	-	54	-	-	-	-	-	-
		Received GED	-	54	-	-	-	-	-	-
		Dropped Out	-	54	-	-	-	-	-	-
105801	KATHERINE ANNE PORTER SCH	Completion I	46	55	83.6	-	-	83.0	84.6	87.5
		Completion II	50	55	90.9	-	-	90.6	84.6	95.8
		Graduated	36	55	65.5	-	-	67.9	38.5	54.2
		Continued HS	10	55	18.2	-	-	15.1	46.2	33.3
		Received GED	-	55	-	-	-	-	-	-
		Dropped Out	5	55	9.1	-	-	9.4	-	-
101914	KATY ISD	Completion I	2,526	2,626	96.2	97.2	94.1	96.4	92.3	91.0
		Completion II	2,604	2,626	99.2	100.0	98.1	99.3	98.9	97.9
		Graduated	2,403	2,626	91.5	89.4	81.6	93.2	80.8	79.0
		Continued HS	123	2,626	4.7	7.8	12.5	3.1	11.5	12.0
		Received GED	78	2,626	3.0	-	4.0	3.0	6.6	6.9
		Dropped Out	22	2,626	0.8	-	1.9	0.7	-	2.1
129903	KAUFMAN ISD	Completion I	167	174	96.0	87.5	96.8	96.9	92.1	94.1
		Completion II	171	174	98.3	87.5	100.0	99.2	92.1	100.0
		Graduated	156	174	89.7	87.5	87.1	90.6	86.8	82.4
		Continued HS	11	174	6.3	-	-	6.3	-	11.8
		Received GED	-	174	-	-	-	-	-	-
		Dropped Out	-	174	-	-	-	-	-	-
126906	KEENE ISD	Completion I	38	38	100.0	100.0	100.0	100.0	100.0	100.0
		Completion II	38	38	100.0	100.0	100.0	100.0	100.0	100.0
		Graduated	36	38	94.7	-	94.4	100.0	93.8	90.9
		Continued HS	-	38	-	-	-	-	-	-
		Received GED	-	38	-	-	-	-	-	-
		Dropped Out	-	38	-	-	-	-	-	-
220907	KELLER ISD	Completion I	1,077	1,139	94.6	94.2	93.0	94.8	93.8	86.2
		Completion II	1,104	1,139	96.9	98.1	96.5	96.9	95.8	92.5
		Graduated	1,023	1,139	89.8	84.6	83.7	90.5	77.1	69.0
		Continued HS	54	1,139	4.7	9.6	9.3	4.3	16.7	17.2
		Received GED	27	1,139	2.4	-	-	2.1	-	6.3
		Dropped Out	35	1,139	3.1	-	-	3.1	-	7.5
129904	KEMP ISD	Completion I	96	97	99.0	-	100.0	98.9	100.0	94.1
		Completion II	96	97	99.0	-	100.0	98.9	100.0	94.1
		Graduated	87	97	89.7	-	-	92.0	70.6	64.7
		Continued HS	9	97	9.3	-	-	6.8	29.4	29.4
		Received GED	-	97	-	-	-	-	-	-
		Dropped Out	-	97	-	-	-	-	-	-

Note. A dash (-) indicates data are not reported to protect student anonymity.

^aCompletion I consists of students who graduated or continued high school. Completion II consists of students who graduated, continued high school, or received GEDs.

Table 5
 Longitudinal Completion/Student Status Rates, Grades 9-12, by Student Group, Texas Public Schools, Class of 2003:
 District Listing

District number	District	Final status ^a	Number	Number in class	Rate (%)					
					All students	Afr. Am.	Hispanic	White	Econ. dis.	At-risk
128902	KENEDY ISD	Completion I	96	103	93.2	-	94.2	90.0	91.1	92.1
		Completion II	100	103	97.1	-	95.7	100.0	95.6	96.1
		Graduated	81	103	78.6	-	79.7	73.3	77.8	75.0
		Continued HS	15	103	14.6	-	14.5	16.7	13.3	17.1
		Received GED	-	103	-	-	-	-	-	-
		Dropped Out	-	103	-	-	-	-	-	
113906	KENNARD ISD	Completion I	27	30	90.0	100.0	-	83.3	81.8	83.3
		Completion II	28	30	93.3	100.0	-	88.9	81.8	83.3
		Graduated	27	30	90.0	100.0	-	83.3	81.8	83.3
		Continued HS	-	30	-	-	-	-	-	-
		Received GED	-	30	-	-	-	-	-	-
		Dropped Out	-	30	-	-	-	-	-	
220914	KENNEDEALE ISD	Completion I	151	169	89.3	100.0	88.5	87.2	94.7	87.4
		Completion II	169	169	100.0	100.0	100.0	100.0	100.0	100.0
		Graduated	141	169	83.4	95.8	76.9	82.1	84.2	81.6
		Continued HS	10	169	5.9	-	-	5.1	-	5.7
		Received GED	18	169	10.7	-	-	12.8	-	12.6
		Dropped Out	-	169	-	-	-	-	-	
175907	KERENS ISD	Completion I	41	48	85.4	94.1	-	81.5	80.0	90.9
		Completion II	42	48	87.5	100.0	-	81.5	80.0	90.9
		Graduated	40	48	83.3	88.2	-	81.5	80.0	81.8
		Continued HS	-	48	-	-	-	-	-	-
		Received GED	-	48	-	-	-	-	-	-
		Dropped Out	6	48	12.5	-	18.5	-	-	
248901	KERMIT ISD	Completion I	92	94	97.9	-	98.0	97.4	100.0	98.1
		Completion II	92	94	97.9	-	98.0	97.4	100.0	98.1
		Graduated	91	94	96.8	-	98.0	94.9	96.8	96.2
		Continued HS	-	94	-	-	-	-	-	-
		Received GED	-	94	-	-	-	-	-	-
		Dropped Out	-	94	-	-	-	-	-	
133903	KERRVILLE ISD	Completion I	309	350	88.3	100.0	83.3	89.7	83.6	76.3
		Completion II	338	350	96.6	100.0	92.2	98.3	93.4	94.9
		Graduated	278	350	79.4	100.0	68.6	83.3	63.9	53.4
		Continued HS	31	350	8.9	-	14.7	6.4	19.7	22.9
		Received GED	29	350	8.3	-	8.8	8.6	9.8	18.6
		Dropped Out	12	350	3.4	-	7.8	-	5.1	
092902	KILGORE ISD	Completion I	239	257	93.0	91.5	86.4	94.1	89.9	85.4
		Completion II	245	257	95.3	93.6	86.4	96.8	91.3	90.3
		Graduated	222	257	86.4	87.2	77.3	87.2	78.3	70.9
		Continued HS	17	257	6.6	-	-	7.0	11.6	14.6
		Received GED	6	257	2.3	-	-	2.7	-	4.9
		Dropped Out	12	257	4.7	-	-	3.2	9.7	
014906	KILLEEN ISD	Completion I	1,356	1,468	92.4	91.9	92.2	91.9	89.4	94.6
		Completion II	1,387	1,468	94.5	93.6	94.8	94.5	91.9	95.9
		Graduated	1,262	1,468	86.0	85.7	81.7	86.6	78.1	84.4
		Continued HS	94	1,468	6.4	6.2	10.4	5.3	11.3	10.2
		Received GED	31	1,468	2.1	1.8	2.6	2.6	2.6	1.3
		Dropped Out	81	1,468	5.5	6.4	5.2	5.5	4.1	
137901	KINGSVILLE ISD	Completion I	350	384	91.1	92.9	90.0	95.6	85.8	89.8
		Completion II	358	384	93.2	92.9	92.3	97.1	88.8	91.7
		Graduated	317	384	82.6	92.9	80.9	88.2	77.5	77.7
		Continued HS	33	384	8.6	-	9.0	7.4	8.3	12.1
		Received GED	8	384	2.1	-	2.3	-	3.0	1.9
		Dropped Out	26	384	6.8	-	7.7	-	11.2	
121905	KIRBYVILLE CISD	Completion I	107	115	93.0	100.0	-	92.0	90.9	92.7
		Completion II	109	115	94.8	100.0	-	94.0	93.2	92.7
		Graduated	105	115	91.3	91.7	-	91.0	90.9	90.2
		Continued HS	-	115	-	-	-	-	-	-
		Received GED	-	115	-	-	-	-	-	-
		Dropped Out	6	115	5.2	-	6.0	-	-	
101915	KLEIN ISD	Completion I	2,315	2,417	95.8	96.0	95.9	95.4	92.6	91.1
		Completion II	2,380	2,417	98.5	97.7	98.2	98.5	96.5	96.3
		Graduated	2,184	2,417	90.4	87.6	83.5	92.1	77.5	76.2
		Continued HS	131	2,417	5.4	8.4	12.4	3.3	15.1	15.0
		Received GED	65	2,417	2.7	1.7	2.3	3.1	3.9	5.2
		Dropped Out	37	2,417	1.5	2.3	1.8	1.5	3.5	

Note. A dash (-) indicates data are not reported to protect student anonymity.

^aCompletion I consists of students who graduated or continued high school. Completion II consists of students who graduated, continued high school, or received GEDs.

Table 5
 Longitudinal Completion/Student Status Rates, Grades 9-12, by Student Group, Texas Public Schools, Class of 2003:
 District Listing

District number	District	Final status ^a	Number	Number in class	Rate (%)					
					All students	Afr. Am.	Hispanic	White	Econ. dis.	At-risk
058905	KLONDIKE ISD	Completion I	13	13	100.0	-	-	100.0	-	-
		Completion II	13	13	100.0	-	-	100.0	-	-
		Graduated	13	13	100.0	-	-	100.0	-	-
		Continued HS	-	13	-	-	-	-	-	-
		Dropped Out	-	13	-	-	-	-	-	-
232901	KNIPPA ISD	Completion I	12	13	92.3	-	87.5	100.0	-	-
		Completion II	12	13	92.3	-	87.5	100.0	-	-
		Graduated	12	13	92.3	-	87.5	100.0	-	-
		Continued HS	-	13	-	-	-	-	-	-
		Dropped Out	-	13	-	-	-	-	-	-
138902	KNOX CITY-0'BRIEN CISD	Completion I	32	34	94.1	-	81.8	100.0	94.4	84.6
		Completion II	33	34	97.1	-	90.9	100.0	94.4	92.3
		Graduated	30	34	88.2	-	81.8	89.5	83.3	69.2
		Continued HS	-	34	-	-	-	-	-	-
		Dropped Out	-	34	-	-	-	-	-	-
018907	KOPPERL ISD	Completion I	18	18	100.0	-	-	100.0	100.0	-
		Completion II	18	18	100.0	-	-	100.0	100.0	-
		Graduated	17	18	94.4	-	-	100.0	90.0	-
		Continued HS	-	18	-	-	-	-	-	-
		Dropped Out	-	18	-	-	-	-	-	-
100903	KOUNTZE ISD	Completion I	65	72	90.3	94.4	-	88.7	90.0	70.8
		Completion II	66	72	91.7	94.4	-	90.6	90.0	75.0
		Graduated	64	72	88.9	94.4	-	86.8	90.0	66.7
		Continued HS	-	72	-	-	-	-	-	-
		Dropped Out	6	72	8.3	-	-	9.4	-	25.0
219905	KRESS ISD	Completion I	26	27	96.3	-	94.4	100.0	93.3	93.3
		Completion II	26	27	96.3	-	94.4	100.0	93.3	93.3
		Graduated	26	27	96.3	-	94.4	100.0	93.3	93.3
		Continued HS	-	27	-	-	-	-	-	-
		Dropped Out	-	27	-	-	-	-	-	-
061905	KRUM ISD	Completion I	63	65	96.9	-	-	96.8	100.0	86.7
		Completion II	63	65	96.9	-	-	96.8	100.0	86.7
		Graduated	62	65	95.4	-	-	95.2	100.0	86.7
		Continued HS	-	65	-	-	-	-	-	-
		Dropped Out	-	65	-	-	-	-	-	-
031905	LA FERIA ISD	Completion I	165	171	96.5	-	96.0	100.0	97.8	92.6
		Completion II	166	171	97.1	-	96.6	100.0	97.8	94.4
		Graduated	152	171	88.9	-	87.2	100.0	92.5	74.1
		Continued HS	13	171	7.6	-	8.7	-	5.2	18.5
		Dropped Out	5	171	2.9	-	3.4	-	-	-
075902	LA GRANGE ISD	Completion I	141	157	89.8	84.6	81.0	91.8	86.4	69.8
		Completion II	150	157	95.5	84.6	95.2	96.7	95.5	86.0
		Graduated	131	157	83.4	76.9	61.9	87.7	72.7	48.8
		Continued HS	10	157	6.4	-	-	4.1	-	20.9
		Dropped Out	7	157	4.5	-	-	4.9	-	14.0
108912	LA JOYA ISD	Completion I	847	953	88.9	-	88.9	-	90.9	84.2
		Completion II	852	953	89.4	-	89.5	-	91.3	85.1
		Graduated	737	953	77.3	-	77.3	-	80.4	62.4
		Continued HS	110	953	11.5	-	11.6	-	10.5	21.8
		Dropped Out	101	953	10.6	-	10.5	-	8.7	14.9
084904	LA MARQUE ISD	Completion I	231	239	96.7	97.6	100.0	92.0	97.3	94.3
		Completion II	237	239	99.2	98.8	100.0	100.0	98.6	97.7
		Graduated	197	239	82.4	80.0	93.8	86.0	80.8	62.1
		Continued HS	34	239	14.2	17.6	-	-	16.4	32.2
		Dropped Out	6	239	2.5	-	-	-	-	-

Note. A dash (-) indicates data are not reported to protect student anonymity.

^aCompletion I consists of students who graduated or continued high school. Completion II consists of students who graduated, continued high school, or received GEDs.

Table 5
 Longitudinal Completion/Student Status Rates, Grades 9-12, by Student Group, Texas Public Schools, Class of 2003:
 District Listing

District number	District	Final status ^a	Number	Number in class	Rate (%)					
					All students	Afr. Am.	Hispanic	White	Econ. dis.	At-risk
101916	LA PORTE ISD	Completion I	486	525	92.6	94.3	96.7	91.0	92.8	89.6
		Completion II	507	525	96.6	94.3	98.4	96.5	95.2	94.4
		Graduated	447	525	85.1	83.0	82.9	86.3	80.7	71.5
		Continued HS	39	525	7.4	11.3	13.8	4.7	12.0	18.1
		Received GED	21	525	4.0	-	-	5.5	-	4.9
		Dropped Out	18	525	3.4	-	-	3.5	-	5.6
254902	LA PRYOR ISD	Completion I	24	26	92.3	-	90.9	-	90.9	80.0
		Completion II	24	26	92.3	-	90.9	-	90.9	80.0
		Graduated	23	26	88.5	-	86.4	-	86.4	70.0
		Continued HS	-	26	-	-	-	-	-	-
		Received GED	-	26	-	-	-	-	-	-
		Dropped Out	-	26	-	-	-	-	-	-
161906	LA VEGA ISD	Completion I	116	135	85.9	91.2	86.2	83.3	85.1	84.4
		Completion II	127	135	94.1	97.1	93.1	93.1	92.5	93.3
		Graduated	102	135	75.6	85.3	69.0	73.6	73.1	66.7
		Continued HS	14	135	10.4	-	17.2	9.7	11.9	17.8
		Received GED	11	135	8.1	-	-	9.7	7.5	-
		Dropped Out	8	135	5.9	-	-	6.9	7.5	-
247903	LA VERNIA ISD	Completion I	128	140	91.4	-	85.0	92.3	82.6	74.1
		Completion II	134	140	95.7	-	85.0	97.4	87.0	81.5
		Graduated	122	140	87.1	-	80.0	88.0	69.6	70.4
		Continued HS	6	140	4.3	-	-	4.3	-	-
		Received GED	6	140	4.3	-	-	5.1	-	-
		Dropped Out	6	140	4.3	-	-	-	-	18.5
108914	LA VILLA ISD	Completion I	42	43	97.7	-	97.7	-	100.0	95.5
		Completion II	42	43	97.7	-	97.7	-	100.0	95.5
		Graduated	40	43	93.0	-	93.0	-	94.6	86.4
		Continued HS	-	43	-	-	-	-	-	-
		Received GED	-	43	-	-	-	-	-	-
		Dropped Out	-	43	-	-	-	-	-	-
015913	LACKLAND ISD	Completion I	38	38	100.0	100.0	-	100.0	100.0	100.0
		Completion II	38	38	100.0	100.0	-	100.0	100.0	100.0
		Graduated	35	38	92.1	100.0	-	90.5	88.9	78.6
		Continued HS	-	38	-	-	-	-	-	-
		Received GED	-	38	-	-	-	-	-	-
		Dropped Out	-	38	-	-	-	-	-	-
227912	LAGO VISTA ISD	Completion I	65	68	95.6	-	100.0	96.5	-	92.3
		Completion II	67	68	98.5	-	100.0	98.2	-	96.2
		Graduated	60	68	88.2	-	75.0	91.2	-	84.6
		Continued HS	5	68	7.4	-	-	-	-	-
		Received GED	-	68	-	-	-	-	-	-
		Dropped Out	-	68	-	-	-	-	-	-
061912	LAKE DALLAS ISD	Completion I	170	178	95.5	100.0	94.7	95.3	95.5	88.2
		Completion II	173	178	97.2	100.0	94.7	97.3	95.5	94.1
		Graduated	167	178	93.8	88.9	89.5	94.7	86.4	79.4
		Continued HS	-	178	-	-	-	-	-	-
		Received GED	-	178	-	-	-	-	-	-
		Dropped Out	5	178	2.8	-	-	-	-	-
227913	LAKE TRAVIS ISD	Completion I	297	306	97.1	-	100.0	96.7	100.0	88.0
		Completion II	303	306	99.0	-	100.0	98.9	100.0	96.0
		Graduated	289	306	94.4	-	90.0	94.8	100.0	78.0
		Continued HS	8	306	2.6	-	-	1.9	-	10.0
		Received GED	6	306	2.0	-	-	2.2	-	-
		Dropped Out	-	306	-	-	-	-	-	-
220910	LAKE WORTH ISD	Completion I	102	119	85.7	-	75.8	93.2	86.3	84.4
		Completion II	104	119	87.4	71.4	75.8	94.6	87.7	87.0
		Graduated	89	119	74.8	-	57.6	85.1	69.9	68.8
		Continued HS	13	119	10.9	-	18.2	8.1	16.4	15.6
		Received GED	-	119	-	-	-	-	-	-
		Dropped Out	15	119	12.6	-	24.2	-	12.3	13.0
079901	LAMAR CONSOLIDATED ISD	Completion I	906	978	92.6	95.7	88.2	95.2	90.7	84.3
		Completion II	951	978	97.2	97.8	95.0	98.8	95.7	92.5
		Graduated	814	978	83.2	84.2	72.8	91.2	77.6	58.7
		Continued HS	92	978	9.4	11.5	15.4	3.9	13.2	25.6
		Received GED	45	978	4.6	-	6.8	3.7	5.0	8.2
		Dropped Out	27	978	2.8	-	5.0	1.2	4.3	7.5

Note. A dash (-) indicates data are not reported to protect student anonymity.
^aCompletion I consists of students who graduated or continued high school. Completion II consists of students who graduated, continued high school, or received GEDs.

Table 5
 Longitudinal Completion/Student Status Rates, Grades 9-12, by Student Group, Texas Public Schools, Class of 2003:
 District Listing

District number	District	Final status ^a	Number	Number in class	Rate (%)					
					All students	Afr. Am.	Hispanic	White	Econ. dis.	At-risk
058906	LAMESA ISD	Completion I	170	188	90.4	-	88.7	94.9	85.5	88.9
		Completion II	179	188	95.2	-	94.4	98.3	92.8	95.1
		Graduated	163	188	86.7	-	83.1	94.9	78.3	84.0
		Continued HS	7	188	3.7	-	5.6	-	7.2	4.9
		Received GED	9	188	4.8	-	5.6	-	7.2	6.3
		Dropped Out	9	188	4.8	-	5.6	-	7.2	4.9
141901	LAMPASAS ISD	Completion I	234	254	92.1	100.0	86.0	93.0	84.2	89.8
		Completion II	250	254	98.4	100.0	97.7	98.5	98.2	98.0
		Graduated	227	254	89.4	100.0	76.7	91.5	77.2	85.7
		Continued HS	7	254	2.8	-	-	-	-	-
		Received GED	16	254	6.3	-	11.6	5.5	14.0	8.2
		Dropped Out	-	254	-	-	-	-	-	-
057913	LANCASTER ISD	Completion I	253	259	97.7	98.4	100.0	94.7	98.6	97.6
		Completion II	255	259	98.5	98.9	100.0	97.4	98.6	98.1
		Graduated	239	259	92.3	93.6	87.5	92.1	90.3	91.9
		Continued HS	14	259	5.4	4.8	-	-	8.3	5.7
		Received GED	-	259	-	-	-	-	-	-
		Dropped Out	-	259	-	-	-	-	-	-
201903	LANEVILLE ISD	Completion I	19	19	100.0	100.0	-	-	100.0	100.0
		Completion II	19	19	100.0	100.0	-	-	100.0	100.0
		Graduated	16	19	84.2	87.5	-	-	81.8	-
		Continued HS	-	19	-	-	-	-	-	-
		Received GED	-	19	-	-	-	-	-	-
		Dropped Out	-	19	-	-	-	-	-	-
107910	LAPOYNOR ISD	Completion I	31	33	93.9	100.0	-	92.6	100.0	92.6
		Completion II	33	33	100.0	100.0	-	100.0	100.0	100.0
		Graduated	31	33	93.9	100.0	-	92.6	100.0	92.6
		Continued HS	-	33	-	-	-	-	-	-
		Received GED	-	33	-	-	-	-	-	-
		Dropped Out	-	33	-	-	-	-	-	-
240901	LAREDO ISD	Completion I	1,150	1,253	91.8	-	91.6	100.0	91.9	91.3
		Completion II	1,170	1,253	93.4	-	93.2	100.0	93.3	92.7
		Graduated	1,033	1,253	82.4	-	82.2	95.7	82.2	78.6
		Continued HS	117	1,253	9.3	-	9.4	-	9.7	12.6
		Received GED	20	1,253	1.6	-	1.6	-	1.4	1.5
		Dropped Out	83	1,253	6.6	-	6.8	-	6.7	7.3
113905	LATEXO ISD	Completion I	30	31	96.8	-	-	96.7	83.3	95.8
		Completion II	31	31	100.0	-	-	100.0	100.0	100.0
		Graduated	28	31	90.3	-	-	90.0	83.3	87.5
		Continued HS	-	31	-	-	-	-	-	-
		Received GED	-	31	-	-	-	-	-	-
		Dropped Out	-	31	-	-	-	-	-	-
185904	LAZBUDDIE ISD	Completion I	14	14	100.0	-	100.0	100.0	100.0	100.0
		Completion II	14	14	100.0	-	100.0	100.0	100.0	100.0
		Graduated	14	14	100.0	-	100.0	100.0	100.0	100.0
		Continued HS	-	14	-	-	-	-	-	-
		Received GED	-	14	-	-	-	-	-	-
		Dropped Out	-	14	-	-	-	-	-	-
193902	LEAKEY ISD	Completion I	22	23	95.7	-	83.3	100.0	87.5	87.5
		Completion II	22	23	95.7	-	83.3	100.0	87.5	87.5
		Graduated	21	23	91.3	-	83.3	94.1	87.5	75.0
		Continued HS	-	23	-	-	-	-	-	-
		Received GED	-	23	-	-	-	-	-	-
		Dropped Out	-	23	-	-	-	-	-	-
246913	LEANDER ISD	Completion I	941	1,010	93.2	97.1	90.6	93.5	82.5	86.1
		Completion II	991	1,010	98.1	97.1	94.9	98.7	92.9	95.4
		Graduated	885	1,010	87.6	88.6	84.8	87.8	73.8	71.5
		Continued HS	56	1,010	5.5	-	5.8	5.6	8.7	14.6
		Received GED	50	1,010	5.0	-	4.3	5.3	10.3	9.3
		Dropped Out	19	1,010	1.9	-	5.1	1.3	7.1	4.6
090902	LEFORS ISD	Completion I	16	16	100.0	-	-	100.0	100.0	100.0
		Completion II	16	16	100.0	-	-	100.0	100.0	100.0
		Graduated	14	16	87.5	-	-	85.7	-	100.0
		Continued HS	-	16	-	-	-	-	-	-
		Received GED	-	16	-	-	-	-	-	-
		Dropped Out	-	16	-	-	-	-	-	-

Note. A dash (-) indicates data are not reported to protect student anonymity.

^aCompletion I consists of students who graduated or continued high school. Completion II consists of students who graduated, continued high school, or received GEDs.

Table 5
 Longitudinal Completion/Student Status Rates, Grades 9-12, by Student Group, Texas Public Schools, Class of 2003:
 District Listing

District number	District	Final status ^a	Number	Number in class	Rate (%)					
					All students	Afr. Am.	His-panic	White	Econ. dis.	At-risk
187906	LEGGETT ISD	Completion I	15	17	88.2	100.0	-	81.8	75.0	75.0
		Completion II	15	17	88.2	100.0	-	81.8	75.0	75.0
		Graduated	15	17	88.2	100.0	-	81.8	75.0	75.0
		Continued HS	-	17	-	-	-	-	-	-
		Dropped Out	-	17	-	-	-	-	-	-
145911	LEON ISD	Completion I	41	45	91.1	-	-	89.2	83.3	75.0
		Completion II	42	45	93.3	-	-	91.9	83.3	83.3
		Graduated	41	45	91.1	-	-	89.2	83.3	75.0
		Continued HS	-	45	-	-	-	-	-	-
		Dropped Out	-	45	-	-	-	-	-	-
074909	LEONARD ISD	Completion I	41	41	100.0	-	-	100.0	100.0	100.0
		Completion II	41	41	100.0	-	-	100.0	100.0	100.0
		Graduated	40	41	97.6	-	-	97.4	100.0	93.8
		Continued HS	-	41	-	-	-	-	-	-
		Dropped Out	-	41	-	-	-	-	-	-
110902	LEVELL AND ISD	Completion I	208	222	93.7	100.0	89.2	97.9	90.7	85.0
		Completion II	216	222	97.3	100.0	94.6	100.0	94.7	93.3
		Graduated	195	222	87.8	100.0	79.3	95.9	78.7	70.0
		Continued HS	13	222	5.9	-	9.9	-	12.0	15.0
		Dropped Out	6	222	2.7	-	5.4	-	-	-
201904	LEVERETTS CHAPEL ISD	Completion I	10	14	71.4	-	-	63.6	-	-
		Completion II	13	14	92.9	-	-	90.9	-	85.7
		Graduated	10	14	71.4	-	-	63.6	-	-
		Continued HS	-	14	-	-	-	-	-	-
		Dropped Out	-	14	-	-	-	-	-	-
061902	LEWISVILLE ISD	Completion I	2,583	2,676	96.5	95.0	92.4	97.2	91.1	83.0
		Completion II	2,639	2,676	98.6	97.0	94.7	99.3	94.2	93.5
		Graduated	2,474	2,676	92.5	88.1	81.1	94.5	77.5	55.8
		Continued HS	109	2,676	4.1	6.9	11.3	2.7	13.6	27.2
		Dropped Out	37	2,676	1.4	3.0	5.3	0.7	5.8	6.5
144902	LEXINGTON ISD	Completion I	56	58	96.6	100.0	100.0	97.7	100.0	100.0
		Completion II	58	58	100.0	100.0	100.0	100.0	100.0	100.0
		Graduated	54	58	93.1	100.0	-	95.3	92.3	80.0
		Continued HS	-	58	-	-	-	-	-	-
		Dropped Out	-	58	-	-	-	-	-	-
246908	LIBERTY HILL ISD	Completion I	108	111	97.3	-	100.0	96.7	100.0	96.5
		Completion II	111	111	100.0	-	100.0	100.0	100.0	100.0
		Graduated	105	111	94.6	-	90.0	95.6	88.9	93.0
		Continued HS	-	111	-	-	-	-	-	-
		Dropped Out	-	111	-	-	-	-	-	-
146906	LIBERTY ISD	Completion I	183	194	94.3	94.1	95.8	94.0	91.8	86.7
		Completion II	189	194	97.4	97.1	95.8	97.8	93.9	97.8
		Graduated	173	194	89.2	88.2	87.5	89.6	79.6	71.1
		Continued HS	10	194	5.2	-	-	4.5	12.2	15.6
		Dropped Out	5	194	2.6	-	-	-	-	-
019908	LIBERTY-EYLAU ISD	Completion I	197	222	88.7	92.9	46.2	90.1	80.5	80.4
		Completion II	220	222	99.1	98.0	100.0	100.0	100.0	98.1
		Graduated	184	222	82.9	88.8	38.5	82.9	73.6	72.0
		Continued HS	13	222	5.9	-	-	7.2	6.9	8.4
		Dropped Out	23	222	10.4	5.1	53.8	9.9	19.5	17.8
212903	LINDALE ISD	Completion I	211	214	98.6	94.7	100.0	98.9	100.0	96.3
		Completion II	214	214	100.0	100.0	100.0	100.0	100.0	100.0
		Graduated	210	214	98.1	89.5	100.0	98.9	100.0	96.3
		Continued HS	-	214	-	-	-	-	-	-
		Dropped Out	-	214	-	-	-	-	-	-

Note. A dash (-) indicates data are not reported to protect student anonymity.
^aCompletion I consists of students who graduated or continued high school. Completion II consists of students who graduated, continued high school, or received GEDs.

Table 5
 Longitudinal Completion/Student Status Rates, Grades 9-12, by Student Group, Texas Public Schools, Class of 2003:
 District Listing

District number	District	Final status ^a	Number	Number in class	Rate (%)					
					All students	Afr. Am.	Hispanic	White	Econ. dis.	At-risk
034905	LINDEN-KILDARE CONS ISD	Completion I	62	65	95.4	100.0	-	93.9	100.0	95.2
		Completion II	65	65	100.0	100.0	-	100.0	100.0	100.0
		Graduated	59	65	90.8	100.0	-	87.8	90.9	90.5
		Continued HS	-	65	-	-	-	-	-	-
		Received GED	-	65	-	-	-	-	-	-
		Dropped Out	-	65	-	-	-	-	-	-
049907	LINDSAY ISD	Completion I	41	42	97.6	-	-	97.5	-	-
		Completion II	42	42	100.0	-	-	100.0	-	-
		Graduated	41	42	97.6	-	-	97.5	-	-
		Continued HS	-	42	-	-	-	-	-	-
		Received GED	-	42	-	-	-	-	-	-
		Dropped Out	-	42	-	-	-	-	-	-
072909	LINGLEVILLE ISD	Completion I	14	17	82.4	-	-	100.0	-	-
		Completion II	14	17	82.4	-	-	100.0	-	-
		Graduated	14	17	82.4	-	-	100.0	-	-
		Continued HS	-	17	-	-	-	-	-	-
		Received GED	-	17	-	-	-	-	-	-
		Dropped Out	-	17	-	-	-	-	-	-
111902	LIPAN ISD	Completion I	28	28	100.0	-	-	100.0	-	-
		Completion II	28	28	100.0	-	-	100.0	-	-
		Graduated	27	28	96.4	-	-	96.0	-	-
		Continued HS	-	28	-	-	-	-	-	-
		Received GED	-	28	-	-	-	-	-	-
		Dropped Out	-	28	-	-	-	-	-	-
181908	LITTLE CYPRESS-AURICEVIL	Completion I	286	295	96.9	93.3	100.0	97.0	95.0	90.9
		Completion II	291	295	98.6	100.0	100.0	98.5	95.0	95.5
		Graduated	277	295	93.9	86.7	71.4	94.8	80.0	77.3
		Continued HS	9	295	3.1	-	-	2.2	15.0	13.6
		Received GED	5	295	1.7	-	-	-	-	-
		Dropped Out	-	295	-	-	-	-	-	-
061914	LITTLE ELM ISD	Completion I	116	124	93.5	88.9	90.9	94.4	85.7	83.3
		Completion II	120	124	96.8	88.9	95.5	97.8	85.7	91.7
		Graduated	109	124	87.9	77.8	81.8	89.9	82.1	66.7
		Continued HS	7	124	5.6	-	-	-	-	-
		Received GED	-	124	-	-	-	-	-	-
		Dropped Out	-	124	-	-	-	-	-	-
140904	LITTLEFIELD ISD	Completion I	86	95	90.5	-	89.1	95.3	91.7	84.2
		Completion II	90	95	94.7	-	93.5	100.0	91.7	94.7
		Graduated	84	95	88.4	-	84.8	95.3	91.7	78.9
		Continued HS	-	95	-	-	-	-	-	-
		Received GED	-	95	-	-	-	-	-	-
		Dropped Out	5	95	5.3	-	-	-	-	-
187907	LIVINGSTON ISD	Completion I	257	279	92.1	100.0	88.0	91.7	89.1	87.0
		Completion II	270	279	96.8	100.0	88.0	97.2	92.2	92.4
		Graduated	241	279	86.4	93.9	80.0	86.1	79.7	77.2
		Continued HS	16	279	5.7	-	-	5.6	9.4	9.8
		Received GED	13	279	4.7	-	-	5.6	-	5.4
		Dropped Out	9	279	3.2	-	-	2.8	7.8	7.6
150901	LLANO ISD	Completion I	107	115	93.0	-	90.9	93.1	83.3	88.4
		Completion II	110	115	95.7	-	90.9	96.1	83.3	93.0
		Graduated	104	115	90.4	-	81.8	91.2	83.3	86.0
		Continued HS	-	115	-	-	-	-	-	-
		Received GED	-	115	-	-	-	-	-	-
		Dropped Out	5	115	4.3	-	-	-	-	-
028902	LOCKHART ISD	Completion I	293	316	92.7	90.5	89.3	95.3	85.3	84.1
		Completion II	300	316	94.9	100.0	91.8	96.5	88.4	88.9
		Graduated	272	316	86.1	76.2	78.7	92.4	74.7	67.5
		Continued HS	21	316	6.6	-	10.7	2.9	10.5	16.7
		Received GED	7	316	2.2	-	-	-	-	4.8
		Dropped Out	16	316	5.1	-	8.2	3.5	11.6	11.1
077902	LOCKNEY ISD	Completion I	50	51	98.0	-	100.0	95.8	100.0	87.5
		Completion II	51	51	100.0	-	100.0	100.0	100.0	100.0
		Graduated	48	51	94.1	-	92.3	95.8	92.9	62.5
		Continued HS	-	51	-	-	-	-	-	-
		Received GED	-	51	-	-	-	-	-	-
		Dropped Out	-	51	-	-	-	-	-	-

Note. A dash (-) indicates data are not reported to protect student anonymity.

^aCompletion I consists of students who graduated or continued high school. Completion II consists of students who graduated, continued high school, or received GEDs.

Table 5
 Longitudinal Completion/Student Status Rates, Grades 9-12, by Student Group, Texas Public Schools, Class of 2003:
 District Listing

District number	District	Final status ^a	Number	Number in class	Rate (%)					
					All students	Afr. Am.	Hispanic	White	Econ. dis.	At-risk
160905	LOHN ISD	Completion I	13	13	100.0	-	100.0	100.0	100.0	100.0
		Completion II	13	13	100.0	-	100.0	100.0	100.0	100.0
		Graduated	13	13	100.0	-	100.0	100.0	100.0	100.0
		Continued HS	-	13	-	-	-	-	-	-
		Received GED	-	13	-	-	-	-	-	-
		Dropped Out	-	13	-	-	-	-	-	-
141902	LOMETA ISD	Completion I	11	12	91.7	-	-	100.0	100.0	-
		Completion II	11	12	91.7	-	-	100.0	100.0	-
		Graduated	10	12	83.3	-	-	87.5	-	-
		Continued HS	-	12	-	-	-	-	-	-
		Received GED	-	12	-	-	-	-	-	-
		Dropped Out	-	12	-	-	-	-	-	-
116906	LONE OAK ISD	Completion I	62	63	98.4	-	-	98.2	91.7	100.0
		Completion II	63	63	100.0	-	-	100.0	100.0	100.0
		Graduated	60	63	95.2	-	-	96.4	91.7	80.0
		Continued HS	-	63	-	-	-	-	-	-
		Received GED	-	63	-	-	-	-	-	-
		Dropped Out	-	63	-	-	-	-	-	-
092903	LONGVIEW ISD	Completion I	411	446	92.2	91.5	88.6	93.3	88.9	77.6
		Completion II	424	446	95.1	93.3	94.3	97.2	92.1	83.7
		Graduated	369	446	82.7	81.3	68.6	87.2	75.4	48.0
		Continued HS	42	446	9.4	10.3	20.0	6.1	13.5	29.6
		Received GED	13	446	2.9	-	-	3.9	-	6.1
		Dropped Out	22	446	4.9	6.7	-	2.8	7.9	16.3
083902	LOOP ISD	Completion I	7	9	77.8	-	-	-	-	-
		Completion II	9	9	100.0	-	-	100.0	100.0	100.0
		Graduated	7	9	77.8	-	-	-	-	-
		Continued HS	-	9	-	-	-	-	-	-
		Received GED	-	9	-	-	-	-	-	-
		Dropped Out	-	9	-	-	-	-	-	-
168902	LORAIN ISD	Completion I	12	12	100.0	-	100.0	-	100.0	100.0
		Completion II	12	12	100.0	-	100.0	-	100.0	100.0
		Graduated	10	12	83.3	-	75.0	-	81.8	71.4
		Continued HS	-	12	-	-	-	-	-	-
		Received GED	-	12	-	-	-	-	-	-
		Dropped Out	-	12	-	-	-	-	-	-
161907	LORENA ISD	Completion I	134	135	99.3	-	100.0	99.2	100.0	100.0
		Completion II	135	135	100.0	-	100.0	100.0	100.0	100.0
		Graduated	129	135	95.6	-	100.0	95.3	71.4	100.0
		Continued HS	5	135	3.7	-	-	3.9	-	-
		Received GED	-	135	-	-	-	-	-	-
		Dropped Out	-	135	-	-	-	-	-	-
054902	LORENZO ISD	Completion I	22	22	100.0	-	100.0	100.0	100.0	100.0
		Completion II	22	22	100.0	-	100.0	100.0	100.0	100.0
		Graduated	22	22	100.0	-	100.0	100.0	100.0	100.0
		Continued HS	-	22	-	-	-	-	-	-
		Received GED	-	22	-	-	-	-	-	-
		Dropped Out	-	22	-	-	-	-	-	-
031906	LOS FRESNOS CONS ISD	Completion I	394	433	91.0	-	91.3	94.6	90.8	88.8
		Completion II	409	433	94.5	-	94.1	100.0	93.8	92.8
		Graduated	359	433	82.9	-	82.4	94.6	80.6	77.1
		Continued HS	35	433	8.1	-	8.9	-	10.2	11.6
		Received GED	15	433	3.5	-	2.8	-	3.1	4.0
		Dropped Out	24	433	5.5	-	5.9	-	6.2	7.2
241906	LOUISE ISD	Completion I	52	52	100.0	-	100.0	100.0	100.0	100.0
		Completion II	52	52	100.0	-	100.0	100.0	100.0	100.0
		Graduated	52	52	100.0	-	100.0	100.0	100.0	100.0
		Continued HS	-	52	-	-	-	-	-	-
		Received GED	-	52	-	-	-	-	-	-
		Dropped Out	-	52	-	-	-	-	-	-
113903	LOVELADY ISD	Completion I	39	39	100.0	100.0	-	100.0	100.0	-
		Completion II	39	39	100.0	100.0	-	100.0	100.0	-
		Graduated	38	39	97.4	100.0	-	97.0	100.0	-
		Continued HS	-	39	-	-	-	-	-	-
		Received GED	-	39	-	-	-	-	-	-
		Dropped Out	-	39	-	-	-	-	-	-

Note. A dash (-) indicates data are not reported to protect student anonymity.

^aCompletion I consists of students who graduated or continued high school. Completion II consists of students who graduated, continued high school, or received GEDs.

Table 5
 Longitudinal Completion/Student Status Rates, Grades 9-12, by Student Group, Texas Public Schools, Class of 2003:
 District Listing

District number	District	Final status ^a	Number	Number in class	Rate (%)					
					All students	Afr. Am.	Hispanic	White	Econ. dis.	At-risk
152901	LUBBOCK ISD	Completion I	1,874	2,050	91.4	88.8	87.6	95.1	87.5	83.5
		Completion II	1,927	2,050	94.0	91.0	90.2	97.7	89.7	88.5
		Graduated	1,766	2,050	86.1	82.1	79.8	92.2	80.1	73.5
		Continued HS	108	2,050	5.3	6.7	7.8	2.9	7.4	10.0
		Received GED	53	2,050	2.6	2.2	2.6	2.6	2.2	4.9
		Dropped Out	123	2,050	6.0	9.0	9.8	2.3	10.3	11.5
152906	LUBBOCK-COOPER ISD	Completion I	139	144	96.5	-	100.0	95.3	100.0	91.8
		Completion II	140	144	97.2	-	100.0	96.3	100.0	93.4
		Graduated	138	144	95.8	-	97.2	95.3	96.7	91.8
		Continued HS	-	144	-	-	-	-	-	-
		Received GED	-	144	-	-	-	-	-	-
		Dropped Out	-	144	-	-	-	-	-	-
127905	LUEDERS-AVOCA ISD	Completion I	14	15	93.3	-	-	92.9	87.5	100.0
		Completion II	15	15	100.0	-	-	100.0	100.0	100.0
		Graduated	14	15	93.3	-	-	92.9	87.5	100.0
		Continued HS	-	15	-	-	-	-	-	-
		Received GED	-	15	-	-	-	-	-	-
		Dropped Out	-	15	-	-	-	-	-	-
003903	LUFKIN ISD	Completion I	500	534	93.6	95.4	89.9	93.9	92.7	84.0
		Completion II	509	534	95.3	95.4	92.1	96.2	94.0	87.8
		Graduated	448	534	83.9	83.2	75.3	87.5	77.5	57.7
		Continued HS	52	534	9.7	12.1	14.6	6.5	15.2	26.3
		Received GED	9	534	1.7	-	-	2.3	-	3.8
		Dropped Out	25	534	4.7	4.6	7.9	3.8	6.0	12.2
028903	LULING ISD	Completion I	98	108	90.7	100.0	89.6	90.2	91.1	87.9
		Completion II	101	108	93.5	100.0	89.6	96.1	93.3	91.4
		Graduated	90	108	83.3	88.9	85.4	80.4	84.4	77.6
		Continued HS	8	108	7.4	-	-	9.8	-	10.3
		Received GED	-	108	-	-	-	-	-	-
		Dropped Out	7	108	6.5	-	10.4	-	-	8.6
100907	LUMBERTON ISD	Completion I	213	225	94.7	-	87.5	94.9	78.9	87.0
		Completion II	221	225	98.2	-	87.5	98.6	84.2	95.7
		Graduated	211	225	93.8	-	87.5	94.0	73.7	87.0
		Continued HS	-	225	-	-	-	-	-	-
		Received GED	8	225	3.6	-	-	3.7	-	-
		Dropped Out	-	225	-	-	-	-	-	-
245902	LYFORD CISD	Completion I	92	104	88.5	-	88.1	-	87.8	87.3
		Completion II	96	104	92.3	-	92.1	-	90.5	91.5
		Graduated	88	104	84.6	-	84.2	-	83.8	81.7
		Continued HS	-	104	-	-	-	-	-	-
		Received GED	-	104	-	-	-	-	-	-
		Dropped Out	8	104	7.7	-	7.9	-	9.5	8.5
007904	LYTLE ISD	Completion I	89	91	97.8	-	98.1	97.2	95.6	92.9
		Completion II	90	91	98.9	-	98.1	100.0	97.8	96.4
		Graduated	87	91	95.6	-	94.4	97.2	91.1	89.3
		Continued HS	-	91	-	-	-	-	-	-
		Received GED	-	91	-	-	-	-	-	-
		Dropped Out	-	91	-	-	-	-	-	-
129905	MABANK ISD	Completion I	198	206	96.1	-	100.0	95.8	95.1	94.9
		Completion II	204	206	99.0	-	100.0	98.9	97.6	98.5
		Graduated	187	206	90.8	-	75.0	91.6	87.8	89.0
		Continued HS	11	206	5.3	-	-	4.2	-	5.9
		Received GED	6	206	2.9	-	-	3.2	-	3.7
		Dropped Out	-	206	-	-	-	-	-	-
154901	MADISONVILLE CONS ISD	Completion I	103	113	91.2	95.7	94.4	88.9	92.5	79.1
		Completion II	111	113	98.2	95.7	100.0	98.6	100.0	95.3
		Graduated	100	113	88.5	87.0	88.9	88.9	86.8	76.7
		Continued HS	-	113	-	-	-	-	-	-
		Received GED	8	113	7.1	-	-	9.7	-	16.3
		Dropped Out	-	113	-	-	-	-	-	-
170906	MAGNOLIA ISD	Completion I	493	525	93.9	94.1	91.3	94.1	92.3	89.1
		Completion II	503	525	95.8	94.1	93.5	96.1	92.3	92.2
		Graduated	461	525	87.8	88.2	80.4	88.6	84.6	78.1
		Continued HS	32	525	6.1	-	10.9	5.5	7.7	10.9
		Received GED	10	525	1.9	-	-	2.0	-	3.1
		Dropped Out	22	525	4.2	-	-	3.9	7.7	7.8

Note. A dash (-) indicates data are not reported to protect student anonymity.

^aCompletion I consists of students who graduated or continued high school. Completion II consists of students who graduated, continued high school, or received GEDs.

Table 5
 Longitudinal Completion/Student Status Rates, Grades 9-12, by Student Group, Texas Public Schools, Class of 2003:
 District Listing

District number	District	Final status ^a	Number	Number in class	Rate (%)					
					All students	Afr. Am.	Hispanic	White	Econ. dis.	At-risk
107906	MALAKOFF ISD	Completion I	77	81	95.1	100.0	-	94.3	94.1	90.0
		Completion II	79	81	97.5	100.0	-	97.1	97.1	95.0
		Graduated	74	81	91.4	100.0	-	90.0	88.2	90.0
		Continued HS	-	81	-	-	-	-	-	-
		Received GED	-	81	-	-	-	-	-	-
227907	MANOR ISD	Completion I	118	139	84.9	65.2	86.2	92.0	79.1	77.6
Completion II	121	139	87.1	69.6	86.2	96.0	79.1	80.3		
Graduated	100	139	71.9	60.9	67.7	82.0	61.2	56.6		
Continued HS	18	139	12.9	-	18.5	10.0	17.9	21.1		
Received GED	-	139	-	-	-	-	-	-		
Dropped Out	18	139	12.9	30.4	13.8	-	20.9	19.7		
220908	MANSFIELD ISD	Completion I	1,016	1,089	93.3	98.1	88.7	92.7	93.6	87.5
		Completion II	1,054	1,089	96.8	98.8	92.2	97.0	96.3	93.1
		Graduated	960	1,089	88.2	91.9	76.5	88.6	80.7	76.0
		Continued HS	56	1,089	5.1	6.3	12.2	4.1	12.8	11.5
		Received GED	38	1,089	3.5	-	-	4.3	-	5.6
Dropped Out	35	1,089	3.2	-	7.8	3.0	-	6.9		
022902	MARATHON ISD	Completion I	-	4	-	-	-	-	-	-
		Completion II	-	4	-	-	-	-	-	-
		Graduated	-	4	-	-	-	-	-	-
		Continued HS	-	4	-	-	-	-	-	-
		Received GED	-	4	-	-	-	-	-	-
Dropped Out	-	4	-	-	-	-	-	-		
027904	MARBLE FALLS ISD	Completion I	219	231	94.8	85.7	91.7	96.0	92.6	89.2
		Completion II	222	231	96.1	85.7	91.7	97.7	92.6	92.3
		Graduated	196	231	84.8	-	77.1	88.5	75.9	69.2
		Continued HS	23	231	10.0	-	14.6	7.5	16.7	20.0
		Received GED	-	231	-	-	-	-	-	-
Dropped Out	9	231	3.9	-	-	-	-	7.7		
189901	MARFA ISD	Completion I	34	36	94.4	-	92.6	100.0	90.0	91.7
		Completion II	34	36	94.4	-	92.6	100.0	90.0	91.7
		Graduated	32	36	88.9	-	85.2	100.0	80.0	87.5
		Continued HS	-	36	-	-	-	-	-	-
		Received GED	-	36	-	-	-	-	-	-
Dropped Out	-	36	-	-	-	-	-	-		
094904	MARION ISD	Completion I	76	80	95.0	-	90.0	96.4	93.8	93.9
		Completion II	80	80	100.0	-	100.0	100.0	100.0	100.0
		Graduated	72	80	90.0	-	85.0	92.9	75.0	87.9
		Continued HS	-	80	-	-	-	-	-	-
		Received GED	-	80	-	-	-	-	-	-
Dropped Out	-	80	-	-	-	-	-	-		
073903	MARLIN ISD	Completion I	91	100	91.0	90.7	94.1	89.7	90.5	90.0
		Completion II	92	100	92.0	90.7	94.1	92.3	90.5	90.0
		Graduated	86	100	86.0	88.4	70.6	89.7	85.7	77.5
		Continued HS	5	100	5.0	-	-	-	-	12.5
		Received GED	-	100	-	-	-	-	-	-
Dropped Out	8	100	8.0	-	-	-	-	-		
102902	MARSHALL ISD	Completion I	353	399	88.5	88.7	100.0	87.3	86.7	86.8
		Completion II	382	399	95.7	92.7	100.0	98.0	93.3	93.8
		Graduated	324	399	81.2	80.2	56.3	83.8	78.1	76.4
		Continued HS	29	399	7.3	8.5	43.8	3.4	8.6	10.5
		Received GED	29	399	7.3	4.0	-	10.8	6.7	7.0
Dropped Out	17	399	4.3	7.3	-	-	6.7	6.2		
161908	MART ISD	Completion I	58	59	98.3	100.0	100.0	97.4	94.4	93.3
		Completion II	59	59	100.0	100.0	100.0	100.0	100.0	100.0
		Graduated	58	59	98.3	100.0	100.0	97.4	94.4	93.3
		Continued HS	-	59	-	-	-	-	-	-
		Received GED	-	59	-	-	-	-	-	-
Dropped Out	-	59	-	-	-	-	-	-		
234905	MARTINS MILL ISD	Completion I	31	31	100.0	-	-	100.0	100.0	100.0
		Completion II	31	31	100.0	-	-	100.0	100.0	100.0
		Graduated	30	31	96.8	-	-	96.7	100.0	-
		Continued HS	-	31	-	-	-	-	-	-
		Received GED	-	31	-	-	-	-	-	-
Dropped Out	-	31	-	-	-	-	-	-		

Note. A dash (-) indicates data are not reported to protect student anonymity.
^aCompletion I consists of students who graduated or continued high school. Completion II consists of students who graduated, continued high school, or received GEDs.

Table 5
 Longitudinal Completion/Student Status Rates, Grades 9-12, by Student Group, Texas Public Schools, Class of 2003:
 District Listing

District number	District	Final status ^a	Number	Number in class	Rate (%)					
					All students	Afr. Am.	Hispanic	White	Econ. dis.	At-risk
174909	MARTINSVILLE ISD	Completion I	15	17	88.2	-	-	86.7	-	-
		Completion II	17	17	100.0	-	-	100.0	100.0	-
		Graduated	15	17	88.2	-	-	86.7	-	-
		Continued HS	-	17	-	-	-	-	-	-
		Received GED	-	17	-	-	-	-	-	-
		Dropped Out	-	17	-	-	-	-	-	-
157901	MASON ISD	Completion I	49	51	96.1	-	95.5	96.6	100.0	95.5
		Completion II	50	51	98.0	-	100.0	96.6	100.0	100.0
		Graduated	48	51	94.1	-	90.9	96.6	95.7	90.9
		Continued HS	-	51	-	-	-	-	-	-
		Received GED	-	51	-	-	-	-	-	-
		Dropped Out	-	51	-	-	-	-	-	-
220909	MASONIC HOME ISD	Completion I	13	13	100.0	-	-	100.0	100.0	100.0
		Completion II	13	13	100.0	-	-	100.0	100.0	100.0
		Graduated	11	13	84.6	-	-	90.0	83.3	83.3
		Continued HS	-	13	-	-	-	-	-	-
		Received GED	-	13	-	-	-	-	-	-
		Dropped Out	-	13	-	-	-	-	-	-
205904	MATHIS ISD	Completion I	109	122	89.3	100.0	88.0	94.1	86.5	79.3
		Completion II	115	122	94.3	100.0	93.0	100.0	91.9	87.9
		Graduated	106	122	86.9	100.0	86.0	88.2	83.8	75.9
		Continued HS	-	122	-	-	-	-	-	-
		Received GED	6	122	4.9	-	5.0	-	-	8.6
		Dropped Out	7	122	5.7	-	7.0	-	8.1	12.1
019903	MAUD ISD	Completion I	33	34	97.1	87.5	-	100.0	87.5	100.0
		Completion II	33	34	97.1	87.5	-	100.0	87.5	100.0
		Graduated	32	34	94.1	87.5	-	96.0	87.5	92.3
		Continued HS	-	34	-	-	-	-	-	-
		Received GED	-	34	-	-	-	-	-	-
		Dropped Out	-	34	-	-	-	-	-	-
025905	MAY ISD	Completion I	17	19	89.5	-	-	88.9	71.4	-
		Completion II	19	19	100.0	-	-	100.0	100.0	100.0
		Graduated	16	19	84.2	-	-	83.3	71.4	-
		Continued HS	-	19	-	-	-	-	-	-
		Received GED	-	19	-	-	-	-	-	-
		Dropped Out	-	19	-	-	-	-	-	-
070915	MAYPEARL ISD	Completion I	67	67	100.0	-	100.0	100.0	100.0	100.0
		Completion II	67	67	100.0	-	100.0	100.0	100.0	100.0
		Graduated	66	67	98.5	-	92.9	100.0	100.0	97.4
		Continued HS	-	67	-	-	-	-	-	-
		Received GED	-	67	-	-	-	-	-	-
		Dropped Out	-	67	-	-	-	-	-	-
108906	MCALLEN ISD	Completion I	1,295	1,429	90.6	88.9	89.7	96.6	90.3	87.4
		Completion II	1,334	1,429	93.4	100.0	92.5	98.3	93.4	90.6
		Graduated	1,120	1,429	78.4	77.8	76.1	92.7	75.5	64.9
		Continued HS	175	1,429	12.2	-	13.6	3.9	14.7	22.5
		Received GED	39	1,429	2.7	-	2.8	-	3.1	3.2
		Dropped Out	95	1,429	6.6	-	7.5	-	6.6	9.4
231901	MCCAMEY ISD	Completion I	43	44	97.7	-	100.0	95.0	100.0	100.0
		Completion II	43	44	97.7	-	100.0	95.0	100.0	100.0
		Graduated	42	44	95.5	-	95.5	95.0	93.3	100.0
		Continued HS	-	44	-	-	-	-	-	-
		Received GED	-	44	-	-	-	-	-	-
		Dropped Out	-	44	-	-	-	-	-	-
161909	MCGREGOR ISD	Completion I	80	89	89.9	100.0	91.3	86.8	96.2	84.8
		Completion II	86	89	96.6	100.0	91.3	98.1	96.2	93.9
		Graduated	77	89	86.5	100.0	91.3	81.1	96.2	78.8
		Continued HS	-	89	-	-	-	-	-	-
		Received GED	6	89	6.7	-	-	11.3	-	-
		Dropped Out	-	89	-	-	-	-	-	-
043907	MCKINNEY ISD	Completion I	654	717	91.2	92.2	84.7	92.4	83.1	75.5
		Completion II	702	717	97.9	98.0	93.2	98.9	92.2	94.7
		Graduated	624	717	87.0	80.4	74.6	90.4	75.3	62.2
		Continued HS	30	717	4.2	11.8	10.2	2.0	7.8	13.3
		Received GED	48	717	6.7	-	8.5	6.5	9.1	19.1
		Dropped Out	15	717	2.1	-	6.8	1.1	7.8	5.3

Note. A dash (-) indicates data are not reported to protect student anonymity.

^aCompletion I consists of students who graduated or continued high school. Completion II consists of students who graduated, continued high school, or received GEDs.

Table 5
 Longitudinal Completion/Student Status Rates, Grades 9-12, by Student Group, Texas Public Schools, Class of 2003:
 District Listing

District number	District	Final status ^a	Number	Number in class	Rate (%)					
					All students	Afr. Am.	Hispanic	White	Econ. dis.	At-risk
090903	MCLEAN ISD	Completion I	15	15	100.0	-	-	100.0	100.0	100.0
		Completion II	15	15	100.0	-	-	100.0	100.0	100.0
		Graduated	13	15	86.7	-	-	91.7	83.3	85.7
		Continued HS	-	15	-	-	-	-	-	-
		Received GED	-	15	-	-	-	-	-	-
034906	MCLEOD ISD	Completion I	40	40	100.0	-	-	100.0	100.0	100.0
Completion II	40	40	100.0	-	-	100.0	100.0	100.0		
Graduated	40	40	100.0	-	-	100.0	100.0	100.0		
Continued HS	-	40	-	-	-	-	-	-		
Received GED	-	40	-	-	-	-	-	-		
Dropped Out	-	40	-	-	-	-	-	-		
162904	MCMULLEN COUNTY ISD	Completion I	13	13	100.0	-	100.0	100.0	100.0	100.0
		Completion II	13	13	100.0	-	100.0	100.0	100.0	100.0
		Graduated	13	13	100.0	-	100.0	100.0	100.0	100.0
		Continued HS	-	13	-	-	-	-	-	-
		Received GED	-	13	-	-	-	-	-	-
223902	MEADOW ISD	Completion I	20	20	100.0	-	100.0	100.0	100.0	100.0
Completion II	20	20	100.0	-	100.0	100.0	100.0	100.0		
Graduated	20	20	100.0	-	100.0	100.0	100.0	100.0		
Continued HS	-	20	-	-	-	-	-	-		
Received GED	-	20	-	-	-	-	-	-		
Dropped Out	-	20	-	-	-	-	-	-		
010901	MEDINA ISD	Completion I	31	31	100.0	-	-	100.0	100.0	100.0
		Completion II	31	31	100.0	-	-	100.0	100.0	100.0
		Graduated	30	31	96.8	-	-	100.0	92.3	88.9
		Continued HS	-	31	-	-	-	-	-	-
		Received GED	-	31	-	-	-	-	-	-
163908	MEDINA VALLEY ISD	Completion I	222	230	96.5	-	95.0	97.6	91.3	96.2
Completion II	225	230	97.8	-	95.0	100.0	94.2	97.4		
Graduated	211	230	91.7	-	88.0	94.4	82.6	92.3		
Continued HS	11	230	4.8	-	7.0	-	8.7	-		
Received GED	-	230	-	-	-	-	-	-		
Dropped Out	5	230	2.2	-	5.0	-	-	-		
005903	MEGARGEL ISD	Completion I	7	7	100.0	-	-	100.0	100.0	100.0
		Completion II	7	7	100.0	-	-	100.0	100.0	100.0
		Graduated	7	7	100.0	-	-	100.0	100.0	100.0
		Continued HS	-	7	-	-	-	-	-	-
		Received GED	-	7	-	-	-	-	-	-
096904	MEMPHIS ISD	Completion I	36	37	97.3	-	93.3	100.0	94.1	91.7
Completion II	36	37	97.3	-	93.3	100.0	94.1	91.7		
Graduated	35	37	94.6	-	93.3	94.1	88.2	83.3		
Continued HS	-	37	-	-	-	-	-	-		
Received GED	-	37	-	-	-	-	-	-		
Dropped Out	-	37	-	-	-	-	-	-		
164901	MENARD ISD	Completion I	36	36	100.0	-	100.0	100.0	100.0	100.0
		Completion II	36	36	100.0	-	100.0	100.0	100.0	100.0
		Graduated	36	36	100.0	-	100.0	100.0	100.0	100.0
		Continued HS	-	36	-	-	-	-	-	-
		Received GED	-	36	-	-	-	-	-	-
108907	MERCEDES ISD	Completion I	256	269	95.2	-	95.1	-	95.6	93.6
Completion II	257	269	95.5	-	95.5	-	95.6	93.6		
Graduated	228	269	84.8	-	84.5	-	85.2	77.1		
Continued HS	28	269	10.4	-	10.6	-	10.5	16.6		
Received GED	-	269	-	-	-	-	-	-		
Dropped Out	12	269	4.5	-	4.5	-	4.4	6.4		
018902	MERIDIAN ISD	Completion I	40	41	97.6	-	100.0	96.4	100.0	94.1
		Completion II	40	41	97.6	-	100.0	96.4	100.0	94.1
		Graduated	39	41	95.1	-	100.0	92.9	100.0	94.1
		Continued HS	-	41	-	-	-	-	-	-
		Received GED	-	41	-	-	-	-	-	-

Note. A dash (-) indicates data are not reported to protect student anonymity.
^aCompletion I consists of students who graduated or continued high school. Completion II consists of students who graduated, continued high school, or received GEDs.

Table 5
 Longitudinal Completion/Student Status Rates, Grades 9-12, by Student Group, Texas Public Schools, Class of 2003:
 District Listing

District number	District	Final status*	Number	Number in class	Rate (%)					
					All students	Afr. Am.	Hispanic	White	Econ. dis.	At-risk
221904	MERKEL ISD	Completion I	107	112	95.5	-	100.0	94.5	100.0	93.4
		Completion II	111	112	99.1	-	100.0	98.9	100.0	98.4
		Graduated	107	112	95.5	-	100.0	94.5	100.0	93.4
		Continued HS	-	112	-	-	-	-	-	-
		Received GED	-	112	-	-	-	-	-	-
		Dropped Out	-	112	-	-	-	-	-	-
057914	MESQUITE ISD	Completion I	2,057	2,161	95.2	98.6	96.1	93.8	95.7	88.8
		Completion II	2,131	2,161	98.6	99.2	98.4	98.4	98.6	97.4
		Graduated	1,936	2,161	89.6	92.7	85.9	89.6	85.7	73.5
		Continued HS	121	2,161	5.6	5.9	10.2	4.2	10.0	15.3
		Received GED	74	2,161	3.4	-	2.4	4.6	2.9	8.6
		Dropped Out	30	2,161	1.4	-	1.6	1.6	-	2.6
147903	MEXIA ISD	Completion I	126	136	92.6	95.5	82.6	94.2	92.7	93.0
		Completion II	128	136	94.1	95.5	82.6	97.1	92.7	93.0
		Graduated	120	136	88.2	93.2	73.9	89.9	92.7	89.5
		Continued HS	6	136	4.4	-	-	-	-	-
		Received GED	-	136	-	-	-	-	-	-
		Dropped Out	8	136	5.9	-	-	-	-	7.0
197902	MIAMI ISD	Completion I	10	11	90.9	-	-	90.9	-	-
		Completion II	10	11	90.9	-	-	90.9	-	-
		Graduated	10	11	90.9	-	-	90.9	-	-
		Continued HS	-	11	-	-	-	-	-	-
		Received GED	-	11	-	-	-	-	-	-
		Dropped Out	-	11	-	-	-	-	-	-
108804	MID-VALLEY ACADEMY	Completion I	58	71	81.7	-	81.3	85.7	91.3	86.3
		Completion II	63	71	88.7	-	87.5	100.0	97.8	96.1
		Graduated	17	71	23.9	-	23.4	-	30.4	25.5
		Continued HS	41	71	57.7	-	57.8	-	60.9	60.8
		Received GED	5	71	7.0	-	-	-	-	9.8
		Dropped Out	8	71	11.3	-	12.5	-	-	-
165901	MIDLAND ISD	Completion I	1,275	1,387	91.9	87.8	89.0	94.1	82.7	80.0
		Completion II	1,306	1,387	94.2	87.8	91.3	96.7	86.4	84.7
		Graduated	1,171	1,387	84.4	77.7	74.0	91.0	68.8	56.0
		Continued HS	104	1,387	7.5	10.1	14.9	3.1	14.0	24.0
		Received GED	31	1,387	2.2	-	2.3	2.6	3.7	4.7
		Dropped Out	81	1,387	5.8	12.2	8.7	3.3	13.6	15.3
070908	MIDLOTHIAN ISD	Completion I	323	333	97.0	100.0	100.0	96.6	93.3	90.6
		Completion II	331	333	99.4	100.0	100.0	99.3	100.0	96.9
		Graduated	312	333	93.7	87.5	95.2	93.6	73.3	75.0
		Continued HS	11	333	3.3	-	-	3.0	-	15.6
		Received GED	8	333	2.4	-	-	2.7	-	-
		Dropped Out	-	333	-	-	-	-	-	-
039905	MIDWAY ISD (Clay Co.)	Completion I	9	9	100.0	-	-	100.0	-	-
		Completion II	9	9	100.0	-	-	100.0	-	-
		Graduated	9	9	100.0	-	-	100.0	-	-
		Continued HS	-	9	-	-	-	-	-	-
		Received GED	-	9	-	-	-	-	-	-
		Dropped Out	-	9	-	-	-	-	-	-
161903	MIDWAY ISD (McLennan Co.)	Completion I	429	443	96.8	96.7	93.9	97.2	84.2	86.4
		Completion II	440	443	99.3	96.7	100.0	99.4	100.0	95.5
		Graduated	415	443	93.7	90.0	89.8	94.3	78.9	80.3
		Continued HS	14	443	3.2	-	-	2.8	-	-
		Received GED	11	443	2.5	-	-	2.3	-	9.1
		Dropped Out	-	443	-	-	-	-	-	-
166903	MILANO ISD	Completion I	28	30	93.3	-	-	92.0	85.7	-
		Completion II	30	30	100.0	-	-	100.0	100.0	-
		Graduated	28	30	93.3	-	-	92.0	85.7	-
		Continued HS	-	30	-	-	-	-	-	-
		Received GED	-	30	-	-	-	-	-	-
		Dropped Out	-	30	-	-	-	-	-	-
175910	MILDRED ISD	Completion I	30	34	88.2	-	-	87.5	75.0	100.0
		Completion II	33	34	97.1	-	-	96.9	87.5	100.0
		Graduated	30	34	88.2	-	-	87.5	75.0	100.0
		Continued HS	-	34	-	-	-	-	-	-
		Received GED	-	34	-	-	-	-	-	-
		Dropped Out	-	34	-	-	-	-	-	-

Note. A dash (-) indicates data are not reported to protect student anonymity.
 *Completion I consists of students who graduated or continued high school. Completion II consists of students who graduated, continued high school, or received GEDs.

Table 5
 Longitudinal Completion/Student Status Rates, Grades 9-12, by Student Group, Texas Public Schools, Class of 2003:
 District Listing

District number	District	Final status ^a	Number	Number in class	Rate (%)					
					All students	Afr. Am.	Hispanic	White	Econ. dis.	At-risk
200902	MILES ISD	Completion I	34	34	100.0	-	100.0	100.0	100.0	100.0
		Completion II	34	34	100.0	-	100.0	100.0	100.0	100.0
		Graduated	34	34	100.0	-	100.0	100.0	100.0	100.0
		Continued HS	-	34	-	-	-	-	-	-
		Received GED	-	34	-	-	-	-	-	-
		Dropped Out	-	34	-	-	-	-	-	-
070909	MILFORD ISD	Completion I	13	13	100.0	-	-	100.0	100.0	100.0
		Completion II	13	13	100.0	-	-	100.0	100.0	100.0
		Graduated	12	13	92.3	-	-	85.7	100.0	100.0
		Continued HS	-	13	-	-	-	-	-	-
		Received GED	-	13	-	-	-	-	-	-
		Dropped Out	-	13	-	-	-	-	-	-
112907	MILLER GROVE ISD	Completion I	21	21	100.0	-	-	100.0	-	-
		Completion II	21	21	100.0	-	-	100.0	-	-
		Graduated	20	21	95.2	-	-	95.0	-	-
		Continued HS	-	21	-	-	-	-	-	-
		Received GED	-	21	-	-	-	-	-	-
		Dropped Out	-	21	-	-	-	-	-	-
184904	MILLSAP ISD	Completion I	58	60	96.7	-	100.0	96.0	93.8	94.7
		Completion II	58	60	96.7	-	100.0	96.0	93.8	94.7
		Graduated	57	60	95.0	-	100.0	94.0	93.8	89.5
		Continued HS	-	60	-	-	-	-	-	-
		Received GED	-	60	-	-	-	-	-	-
		Dropped Out	-	60	-	-	-	-	-	-
250903	MINEOLA ISD	Completion I	104	109	95.4	100.0	100.0	94.3	90.6	93.2
		Completion II	106	109	97.2	100.0	100.0	96.6	90.6	94.9
		Graduated	99	109	90.8	90.0	100.0	89.7	84.4	86.4
		Continued HS	5	109	4.6	-	-	-	-	-
		Received GED	-	109	-	-	-	-	-	-
		Dropped Out	-	109	-	-	-	-	-	-
182903	MINERAL WELLS ISD	Completion I	199	218	91.3	91.7	87.1	91.8	90.0	69.2
		Completion II	211	218	96.8	91.7	96.8	97.1	98.6	90.4
		Graduated	187	218	85.8	91.7	71.0	87.7	74.3	57.7
		Continued HS	12	218	5.5	-	16.1	4.1	15.7	11.5
		Received GED	12	218	5.5	-	-	5.3	8.6	21.2
		Dropped Out	7	218	3.2	-	-	2.9	-	9.6
108908	MISSION CONS ISD	Completion I	661	694	95.2	-	95.2	96.7	95.4	95.1
		Completion II	668	694	96.3	-	96.2	96.7	96.1	96.1
		Graduated	571	694	82.3	-	81.7	93.3	81.6	78.9
		Continued HS	90	694	13.0	-	13.4	-	13.8	16.3
		Received GED	7	694	1.0	-	1.1	-	-	0.9
		Dropped Out	26	694	3.7	-	3.8	-	3.9	3.9
238902	MONAHANS-WICKETT-PYOTE IS	Completion I	158	169	93.5	100.0	92.3	93.9	90.7	85.4
		Completion II	165	169	97.6	100.0	96.2	98.8	96.3	97.6
		Graduated	148	169	87.6	87.5	85.9	89.0	79.6	75.6
		Continued HS	10	169	5.9	-	6.4	-	11.1	-
		Received GED	7	169	4.1	-	-	-	-	12.2
		Dropped Out	-	169	-	-	-	-	-	-
170903	MONTGOMERY ISD	Completion I	239	262	91.2	92.9	100.0	90.8	89.2	77.8
		Completion II	259	262	98.9	100.0	100.0	98.7	97.3	96.8
		Graduated	230	262	87.8	85.7	94.4	87.7	83.8	66.7
		Continued HS	9	262	3.4	-	-	3.1	-	11.1
		Received GED	20	262	7.6	-	-	7.9	-	19.0
		Dropped Out	-	262	-	-	-	-	-	-
161910	MOODY ISD	Completion I	51	60	85.0	-	78.6	85.7	80.0	72.0
		Completion II	55	60	91.7	-	78.6	95.2	85.0	84.0
		Graduated	50	60	83.3	-	78.6	83.3	80.0	68.0
		Continued HS	-	60	-	-	-	-	-	-
		Received GED	-	60	-	-	-	-	-	-
		Dropped Out	5	60	8.3	-	-	-	-	-
209902	MORAN ISD	Completion I	8	9	88.9	-	-	85.7	100.0	83.3
		Completion II	9	9	100.0	-	-	100.0	100.0	100.0
		Graduated	8	9	88.9	-	-	85.7	100.0	83.3
		Continued HS	-	9	-	-	-	-	-	-
		Received GED	-	9	-	-	-	-	-	-
		Dropped Out	-	9	-	-	-	-	-	-

Note. A dash (-) indicates data are not reported to protect student anonymity.
^aCompletion I consists of students who graduated or continued high school. Completion II consists of students who graduated, continued high school, or received GEDs.

Table 5
 Longitudinal Completion/Student Status Rates, Grades 9-12, by Student Group, Texas Public Schools, Class of 2003:
 District Listing

District number	District	Final status ^a	Number	Number in class	Rate (%)					
					All students	Afr. Am.	Hispanic	White	Econ. dis.	At-risk
018903	MORGAN ISD	Completion I	9	9	100.0	-	-	100.0	100.0	-
		Completion II	9	9	100.0	-	-	100.0	100.0	-
		Graduated	9	9	100.0	-	-	100.0	100.0	-
		Continued HS	-	9	-	-	-	-	-	-
		Received GED	-	9	-	-	-	-	-	-
		Dropped Out	-	9	-	-	-	-	-	-
040901	MORTON ISD	Completion I	51	57	89.5	-	86.4	100.0	85.7	83.3
		Completion II	52	57	91.2	-	88.6	100.0	88.1	83.3
		Graduated	49	57	86.0	-	81.8	100.0	85.7	76.7
		Continued HS	-	57	-	-	-	-	-	-
		Received GED	-	57	-	-	-	-	-	-
		Dropped Out	5	57	8.8	-	11.4	-	11.9	16.7
173901	MOTLEY COUNTY ISD	Completion I	13	13	100.0	-	-	100.0	-	-
		Completion II	13	13	100.0	-	-	100.0	-	-
		Graduated	13	13	100.0	-	-	100.0	-	-
		Continued HS	-	13	-	-	-	-	-	-
		Received GED	-	13	-	-	-	-	-	-
		Dropped Out	-	13	-	-	-	-	-	-
143902	MOULTON ISD	Completion I	29	30	96.7	-	83.3	100.0	100.0	83.3
		Completion II	29	30	96.7	-	83.3	100.0	100.0	83.3
		Graduated	29	30	96.7	-	83.3	100.0	100.0	83.3
		Continued HS	-	30	-	-	-	-	-	-
		Received GED	-	30	-	-	-	-	-	-
		Dropped Out	-	30	-	-	-	-	-	-
201907	MOUNT ENTERPRISE ISD	Completion I	19	21	90.5	-	-	94.1	100.0	88.9
		Completion II	19	21	90.5	-	-	94.1	100.0	88.9
		Graduated	19	21	90.5	-	-	94.1	100.0	88.9
		Continued HS	-	21	-	-	-	-	-	-
		Received GED	-	21	-	-	-	-	-	-
		Dropped Out	-	21	-	-	-	-	-	-
225902	MOUNT PLEASANT ISD	Completion I	273	292	93.5	94.9	96.2	91.9	92.9	95.0
		Completion II	285	292	97.6	97.4	97.4	97.7	97.0	98.3
		Graduated	265	292	90.8	94.9	85.9	91.9	88.9	90.6
		Continued HS	8	292	2.7	-	10.3	-	-	4.4
		Received GED	12	292	4.1	-	-	5.8	-	3.3
		Dropped Out	7	292	2.4	-	-	-	-	-
080901	MOUNT VERNON ISD	Completion I	98	101	97.0	87.5	100.0	97.6	100.0	96.8
		Completion II	100	101	99.0	87.5	100.0	100.0	100.0	98.4
		Graduated	95	101	94.1	75.0	100.0	95.1	90.9	92.1
		Continued HS	-	101	-	-	-	-	-	-
		Received GED	-	101	-	-	-	-	-	-
		Dropped Out	-	101	-	-	-	-	-	-
049902	MUENSTER ISD	Completion I	31	31	100.0	-	-	100.0	-	-
		Completion II	31	31	100.0	-	-	100.0	-	-
		Graduated	31	31	100.0	-	-	100.0	-	-
		Continued HS	-	31	-	-	-	-	-	-
		Received GED	-	31	-	-	-	-	-	-
		Dropped Out	-	31	-	-	-	-	-	-
009901	MULESHOE ISD	Completion I	76	83	91.6	-	88.0	96.9	83.3	68.4
		Completion II	78	83	94.0	-	90.0	100.0	86.1	73.7
		Graduated	74	83	89.2	-	84.0	96.9	77.8	57.9
		Continued HS	-	83	-	-	-	-	-	-
		Received GED	-	83	-	-	-	-	-	-
		Dropped Out	5	83	6.0	-	10.0	-	13.9	26.3
167902	MULLIN ISD	Completion I	12	12	100.0	-	100.0	100.0	100.0	100.0
		Completion II	12	12	100.0	-	100.0	100.0	100.0	100.0
		Graduated	12	12	100.0	-	100.0	100.0	100.0	100.0
		Continued HS	-	12	-	-	-	-	-	-
		Received GED	-	12	-	-	-	-	-	-
		Dropped Out	-	12	-	-	-	-	-	-
138903	MUNDAY ISD	Completion I	33	34	97.1	83.3	100.0	100.0	100.0	100.0
		Completion II	33	34	97.1	83.3	100.0	100.0	100.0	100.0
		Graduated	33	34	97.1	83.3	100.0	100.0	100.0	100.0
		Continued HS	-	34	-	-	-	-	-	-
		Received GED	-	34	-	-	-	-	-	-
		Dropped Out	-	34	-	-	-	-	-	-

Note. A dash (-) indicates data are not reported to protect student anonymity.

^aCompletion I consists of students who graduated or continued high school. Completion II consists of students who graduated, continued high school, or received GEDs.

Table 5
 Longitudinal Completion/Student Status Rates, Grades 9-12, by Student Group, Texas Public Schools, Class of 2003:
 District Listing

District number	District	Final status ^a	Number	Number in class	Rate (%)					
					All students	Afr. Am.	His-panic	White	Econ. dis.	At-risk
174904	NACOGDOCHES ISD	Completion I	421	457	92.1	95.1	87.0	92.1	91.1	90.0
		Completion II	434	457	95.0	95.9	87.0	96.8	91.7	93.5
		Graduated	394	457	86.2	84.4	77.9	89.3	77.7	80.9
		Continued HS	27	457	5.9	10.7	9.1	2.8	13.4	9.1
		Received GED	13	457	2.8	-	-	4.8	-	3.5
		Dropped Out	23	457	5.0	4.1	13.0	3.2	8.3	6.5
046801	NANCY NEY CHARTER SCHOOL	Completion I	6	10	60.0	-	-	66.7	-	-
		Completion II	9	10	90.0	-	-	100.0	-	-
		Graduated	5	10	50.0	-	-	55.6	-	-
		Continued HS	-	10	-	-	-	-	-	-
		Received GED	-	10	-	-	-	-	-	-
		Dropped Out	-	10	-	-	-	-	-	-
163903	NATALIA ISD	Completion I	68	71	95.8	-	93.5	100.0	94.6	93.5
		Completion II	68	71	95.8	-	93.5	100.0	94.6	93.5
		Graduated	62	71	87.3	-	84.8	91.7	83.8	82.6
		Continued HS	6	71	8.5	-	-	-	-	10.9
		Received GED	-	71	-	-	-	-	-	-
		Dropped Out	-	71	-	-	-	-	-	-
094903	NAVARRO ISD	Completion I	69	70	98.6	-	100.0	98.1	90.0	91.7
		Completion II	70	70	100.0	-	100.0	100.0	100.0	100.0
		Graduated	66	70	94.3	-	83.3	98.1	80.0	66.7
		Continued HS	-	70	-	-	-	-	-	-
		Received GED	-	70	-	-	-	-	-	-
		Dropped Out	-	70	-	-	-	-	-	-
093904	NAVASOTA ISD	Completion I	176	191	92.1	97.9	83.7	92.9	88.6	81.8
		Completion II	187	191	97.9	100.0	95.3	98.0	94.3	95.5
		Graduated	170	191	89.0	97.9	74.4	90.9	84.3	75.8
		Continued HS	6	191	3.1	-	-	-	-	-
		Received GED	11	191	5.8	-	11.6	5.1	-	13.6
		Dropped Out	-	191	-	-	-	-	-	-
035903	NAZARETH ISD	Completion I	24	24	100.0	-	-	100.0	-	100.0
		Completion II	24	24	100.0	-	-	100.0	-	100.0
		Graduated	24	24	100.0	-	-	100.0	-	100.0
		Continued HS	-	24	-	-	-	-	-	-
		Received GED	-	24	-	-	-	-	-	-
		Dropped Out	-	24	-	-	-	-	-	-
001906	NECHES ISD	Completion I	24	24	100.0	-	-	100.0	100.0	100.0
		Completion II	24	24	100.0	-	-	100.0	100.0	100.0
		Graduated	23	24	95.8	-	-	95.0	85.7	100.0
		Continued HS	-	24	-	-	-	-	-	-
		Received GED	-	24	-	-	-	-	-	-
		Dropped Out	-	24	-	-	-	-	-	-
123905	NEDERLAND ISD	Completion I	340	360	94.4	-	91.7	94.1	92.1	91.0
		Completion II	353	360	98.1	-	91.7	98.1	94.7	97.4
		Graduated	320	360	88.9	-	75.0	88.8	84.2	80.6
		Continued HS	20	360	5.6	-	-	5.3	-	10.3
		Received GED	13	360	3.6	-	-	4.0	-	6.5
		Dropped Out	7	360	1.9	-	-	1.9	-	-
079906	NEEDVILLE ISD	Completion I	169	182	92.9	100.0	92.1	92.8	85.2	86.4
		Completion II	181	182	99.5	100.0	97.4	100.0	100.0	95.5
		Graduated	162	182	89.0	100.0	81.6	90.6	66.7	63.6
		Continued HS	7	182	3.8	-	-	-	18.5	22.7
		Received GED	12	182	6.6	-	-	7.2	-	-
		Dropped Out	-	182	-	-	-	-	-	-
019905	NEW BOSTON ISD	Completion I	108	108	100.0	100.0	-	100.0	100.0	100.0
		Completion II	108	108	100.0	100.0	-	100.0	100.0	100.0
		Graduated	108	108	100.0	100.0	-	100.0	100.0	100.0
		Continued HS	-	108	-	-	-	-	-	-
		Received GED	-	108	-	-	-	-	-	-
		Dropped Out	-	108	-	-	-	-	-	-
046901	NEW BRAUNFELS ISD	Completion I	385	408	94.4	-	92.7	95.2	91.2	95.3
		Completion II	393	408	96.3	-	93.3	98.0	93.0	95.3
		Graduated	351	408	86.0	-	79.3	89.7	73.7	78.8
		Continued HS	34	408	8.3	-	13.3	5.6	17.5	16.5
		Received GED	8	408	2.0	-	-	2.8	-	-
		Dropped Out	15	408	3.7	-	6.7	2.0	-	4.7

Note. A dash (-) indicates data are not reported to protect student anonymity.
^aCompletion I consists of students who graduated or continued high school. Completion II consists of students who graduated, continued high school, or received GEDs.

Table 5
 Longitudinal Completion/Student Status Rates, Grades 9-12, by Student Group, Texas Public Schools, Class of 2003:
 District Listing

District number	District	Final status ^a	Number	Number in class	Rate (%)					
					All students	Afr. Am.	Hispanic	White	Econ. dis.	At-risk
170908	NEW CANEY ISD	Completion I	338	355	95.2	91.7	98.2	94.8	95.4	94.6
		Completion II	352	355	99.2	100.0	100.0	99.0	96.9	98.6
		Graduated	304	355	85.6	91.7	81.8	86.0	76.9	75.7
		Continued HS	34	355	9.6	-	16.4	8.7	18.5	18.9
		Received GED	14	355	3.9	-	-	4.2	-	4.1
		Dropped Out	-	355	-	-	-	-	-	-
152902	NEW DEAL ISD	Completion I	47	49	95.9	-	95.0	96.6	94.1	95.0
		Completion II	48	49	98.0	-	95.0	100.0	94.1	95.0
		Graduated	44	49	89.8	-	85.0	93.1	82.4	80.0
		Continued HS	-	49	-	-	-	-	-	-
		Received GED	-	49	-	-	-	-	-	-
		Dropped Out	-	49	-	-	-	-	-	-
230906	NEW DIANA ISD	Completion I	67	67	100.0	100.0	-	100.0	100.0	100.0
		Completion II	67	67	100.0	100.0	-	100.0	100.0	100.0
		Graduated	67	67	100.0	100.0	-	100.0	100.0	100.0
		Continued HS	-	67	-	-	-	-	-	-
		Received GED	-	67	-	-	-	-	-	-
		Dropped Out	-	67	-	-	-	-	-	-
153905	NEW HOME ISD	Completion I	20	20	100.0	-	100.0	100.0	100.0	-
		Completion II	20	20	100.0	-	100.0	100.0	100.0	-
		Graduated	19	20	95.0	-	100.0	90.0	87.5	-
		Continued HS	-	20	-	-	-	-	-	-
		Received GED	-	20	-	-	-	-	-	-
		Dropped Out	-	20	-	-	-	-	-	-
037908	NEW SUMMERFIELD ISD	Completion I	21	23	91.3	100.0	100.0	77.8	100.0	94.4
		Completion II	23	23	100.0	100.0	100.0	100.0	100.0	100.0
		Graduated	19	23	82.6	100.0	88.9	66.7	89.5	94.4
		Continued HS	-	23	-	-	-	-	-	-
		Received GED	-	23	-	-	-	-	-	-
		Dropped Out	-	23	-	-	-	-	-	-
236901	NEW WAVERLY ISD	Completion I	50	53	94.3	100.0	-	91.9	85.7	90.9
		Completion II	52	53	98.1	100.0	-	97.3	92.9	100.0
		Graduated	49	53	92.5	92.9	-	91.9	85.7	90.9
		Continued HS	-	53	-	-	-	-	-	-
		Received GED	-	53	-	-	-	-	-	-
		Dropped Out	-	53	-	-	-	-	-	-
252902	NEWCASTLE ISD	Completion I	12	13	92.3	-	-	90.9	85.7	-
		Completion II	13	13	100.0	-	-	100.0	100.0	100.0
		Graduated	12	13	92.3	-	-	90.9	85.7	-
		Continued HS	-	13	-	-	-	-	-	-
		Received GED	-	13	-	-	-	-	-	-
		Dropped Out	-	13	-	-	-	-	-	-
176902	NEWTON ISD	Completion I	78	80	97.5	100.0	-	95.0	100.0	98.3
		Completion II	80	80	100.0	100.0	-	100.0	100.0	100.0
		Graduated	74	80	92.5	94.4	-	90.0	92.7	94.8
		Continued HS	-	80	-	-	-	-	-	-
		Received GED	-	80	-	-	-	-	-	-
		Dropped Out	-	80	-	-	-	-	-	-
089903	NIXON-SMILEY CONS ISD	Completion I	67	74	90.5	-	95.7	84.0	82.5	87.9
		Completion II	74	74	100.0	-	100.0	100.0	100.0	100.0
		Graduated	64	74	86.5	-	91.5	80.0	77.5	87.9
		Continued HS	-	74	-	-	-	-	-	-
		Received GED	7	74	9.5	-	-	-	17.5	12.1
		Dropped Out	-	74	-	-	-	-	-	-
169902	NOCONA ISD	Completion I	61	69	88.4	-	83.3	88.5	78.9	61.1
		Completion II	62	69	89.9	-	83.3	90.2	78.9	66.7
		Graduated	56	69	81.2	-	-	82.0	68.4	38.9
		Continued HS	5	69	7.2	-	-	-	-	-
		Received GED	-	69	-	-	-	-	-	-
		Dropped Out	7	69	10.1	-	-	9.8	-	33.3
062902	NORDHEIM ISD	Completion I	11	11	100.0	-	-	100.0	100.0	-
		Completion II	11	11	100.0	-	-	100.0	100.0	-
		Graduated	10	11	90.9	-	-	85.7	85.7	-
		Continued HS	-	11	-	-	-	-	-	-
		Received GED	-	11	-	-	-	-	-	-
		Dropped Out	-	11	-	-	-	-	-	-

Note. A dash (-) indicates data are not reported to protect student anonymity.

^aCompletion I consists of students who graduated or continued high school. Completion II consists of students who graduated, continued high school, or received GEDs.

Table 5
 Longitudinal Completion/Student Status Rates, Grades 9-12, by Student Group, Texas Public Schools, Class of 2003:
 District Listing

District number	District	Final status ^a	Number	Number in class	Rate (%)					
					All students	Afr. Am.	Hispanic	White	Econ. dis.	At-risk
145906	NORMANGEE ISD	Completion I	36	36	100.0	-	-	100.0	100.0	100.0
		Completion II	36	36	100.0	-	-	100.0	100.0	100.0
		Graduated	35	36	97.2	-	-	96.8	90.0	100.0
		Continued HS	-	36	-	-	-	-	-	-
		Received GED	-	36	-	-	-	-	-	-
		Dropped Out	-	36	-	-	-	-	-	-
015910	NORTH EAST ISD	Completion I	3,426	3,666	93.5	95.7	93.2	93.1	92.6	85.6
		Completion II	3,589	3,666	97.9	98.1	97.8	97.9	96.0	95.3
		Graduated	3,203	3,666	87.4	87.7	84.3	89.4	81.6	70.6
		Continued HS	223	3,666	6.1	8.0	9.0	3.6	11.0	15.0
		Received GED	163	3,666	4.4	2.5	4.6	4.8	3.4	9.7
		Dropped Out	77	3,666	2.1	1.9	2.2	2.1	4.0	4.7
101909	NORTH FOREST ISD	Completion I	497	567	87.7	91.2	71.1	-	92.5	82.0
		Completion II	509	567	89.8	92.5	75.9	-	94.1	84.5
		Graduated	437	567	77.1	81.1	59.0	-	75.9	67.0
		Continued HS	60	567	10.6	10.1	12.0	-	16.6	14.9
		Received GED	12	567	2.1	1.3	-	-	-	2.6
		Dropped Out	58	567	10.2	7.5	24.1	-	5.9	15.5
112906	NORTH HOPKINS ISD	Completion I	23	24	95.8	-	-	94.7	100.0	-
		Completion II	24	24	100.0	-	-	100.0	100.0	-
		Graduated	23	24	95.8	-	-	94.7	100.0	-
		Continued HS	-	24	-	-	-	-	-	-
		Received GED	-	24	-	-	-	-	-	-
		Dropped Out	-	24	-	-	-	-	-	-
101834	NORTH HOUSTON H S FOR BUS	Completion I	46	58	79.3	76.1	91.7	-	78.3	85.0
		Completion II	47	58	81.0	78.3	91.7	-	82.6	85.0
		Graduated	15	58	25.9	28.3	-	-	-	-
		Continued HS	31	58	53.4	47.8	75.0	-	69.6	80.0
		Received GED	-	58	-	-	-	-	-	-
		Dropped Out	11	58	19.0	21.7	-	-	-	-
139911	NORTH LAMAR ISD	Completion I	200	205	97.6	100.0	-	97.4	100.0	97.6
		Completion II	204	205	99.5	100.0	-	99.5	100.0	100.0
		Graduated	196	205	95.6	100.0	-	95.9	100.0	95.1
		Continued HS	-	205	-	-	-	-	-	-
		Received GED	-	205	-	-	-	-	-	-
		Dropped Out	-	205	-	-	-	-	-	-
154903	NORTH ZULCH ISD	Completion I	32	33	97.0	-	-	96.8	100.0	-
		Completion II	33	33	100.0	-	-	100.0	100.0	-
		Graduated	31	33	93.9	-	-	93.5	88.9	-
		Continued HS	-	33	-	-	-	-	-	-
		Received GED	-	33	-	-	-	-	-	-
		Dropped Out	-	33	-	-	-	-	-	-
015915	NORTHSIDE ISD (Bexar Co.)	Completion I	4,335	4,769	90.9	93.6	88.6	93.0	85.9	87.4
		Completion II	4,505	4,769	94.5	95.6	92.6	96.5	90.4	92.4
		Graduated	3,988	4,769	83.6	86.7	79.7	87.6	76.6	75.7
		Continued HS	347	4,769	7.3	6.9	8.9	5.4	9.3	11.7
		Received GED	170	4,769	3.6	1.9	4.0	3.5	4.5	4.9
		Dropped Out	264	4,769	5.5	4.4	7.4	3.5	9.6	7.6
244905	NORTHSIDE ISD (Wilbarger)	Completion I	12	12	100.0	-	-	100.0	100.0	-
		Completion II	12	12	100.0	-	-	100.0	100.0	-
		Graduated	12	12	100.0	-	-	100.0	100.0	-
		Continued HS	-	12	-	-	-	-	-	-
		Received GED	-	12	-	-	-	-	-	-
		Dropped Out	-	12	-	-	-	-	-	-
061911	NORTHWEST ISD	Completion I	329	367	89.6	-	71.4	91.9	78.9	84.1
		Completion II	365	367	99.5	-	100.0	99.4	100.0	99.1
		Graduated	312	367	85.0	-	60.0	88.2	57.9	77.1
		Continued HS	17	367	4.6	-	-	3.7	-	7.0
		Received GED	36	367	9.8	-	28.6	7.5	-	15.0
		Dropped Out	-	367	-	-	-	-	-	-
042906	NOVICE ISD	Completion I	13	13	100.0	-	-	100.0	100.0	100.0
		Completion II	13	13	100.0	-	-	100.0	100.0	100.0
		Graduated	12	13	92.3	-	-	90.9	90.0	100.0
		Continued HS	-	13	-	-	-	-	-	-
		Received GED	-	13	-	-	-	-	-	-
		Dropped Out	-	13	-	-	-	-	-	-

Note. A dash (-) indicates data are not reported to protect student anonymity.
^aCompletion I consists of students who graduated or continued high school. Completion II consists of students who graduated, continued high school, or received GEDs.

Table 5
 Longitudinal Completion/Student Status Rates, Grades 9-12, by Student Group, Texas Public Schools, Class of 2003:
 District Listing

District number	District	Final status ^a	Number	Number in class	Rate (%)					
					All students	Afr. Am.	Hispanic	White	Econ. dis.	At-risk
069902	NUECES CANYON CISD	Completion I	30	31	96.8	-	100.0	95.5	95.8	90.9
		Completion II	31	31	100.0	-	100.0	100.0	100.0	100.0
		Graduated	30	31	96.8	-	100.0	95.5	95.8	90.9
		Continued HS	-	31	-	-	-	-	-	-
		Received GED	-	31	-	-	-	-	-	-
		Dropped Out	-	31	-	-	-	-	-	-
153903	O'DONNELL ISD	Completion I	27	27	100.0	-	100.0	100.0	100.0	100.0
		Completion II	27	27	100.0	-	100.0	100.0	100.0	100.0
		Graduated	26	27	96.3	-	91.7	100.0	94.1	83.3
		Continued HS	-	27	-	-	-	-	-	-
		Received GED	-	27	-	-	-	-	-	-
		Dropped Out	-	27	-	-	-	-	-	-
145907	OAKWOOD ISD	Completion I	21	21	100.0	100.0	-	100.0	100.0	100.0
		Completion II	21	21	100.0	100.0	-	100.0	100.0	100.0
		Graduated	20	21	95.2	100.0	-	92.3	100.0	90.9
		Continued HS	-	21	-	-	-	-	-	-
		Received GED	-	21	-	-	-	-	-	-
		Dropped Out	-	21	-	-	-	-	-	-
205905	ODEM-EDROY ISD	Completion I	74	77	96.1	-	98.2	90.9	96.9	90.9
		Completion II	77	77	100.0	-	100.0	100.0	100.0	100.0
		Graduated	73	77	94.8	-	96.4	90.9	96.9	86.4
		Continued HS	-	77	-	-	-	-	-	-
		Received GED	-	77	-	-	-	-	-	-
		Dropped Out	-	77	-	-	-	-	-	-
050904	OGLESBY ISD	Completion I	7	7	100.0	-	-	100.0	-	-
		Completion II	7	7	100.0	-	-	100.0	-	-
		Graduated	7	7	100.0	-	-	100.0	-	-
		Continued HS	-	7	-	-	-	-	-	-
		Received GED	-	7	-	-	-	-	-	-
		Dropped Out	-	7	-	-	-	-	-	-
252903	OLNEY ISD	Completion I	54	55	98.2	-	85.7	100.0	83.3	90.0
		Completion II	54	55	98.2	-	85.7	100.0	83.3	90.0
		Graduated	52	55	94.5	-	-	100.0	-	70.0
		Continued HS	-	55	-	-	-	-	-	-
		Received GED	-	55	-	-	-	-	-	-
		Dropped Out	-	55	-	-	-	-	-	-
140905	OLTON ISD	Completion I	56	58	96.6	-	94.6	100.0	93.8	91.3
		Completion II	57	58	98.3	-	97.3	100.0	96.9	95.7
		Graduated	56	58	96.6	-	94.6	100.0	93.8	91.3
		Continued HS	-	58	-	-	-	-	-	-
		Received GED	-	58	-	-	-	-	-	-
		Dropped Out	-	58	-	-	-	-	-	-
108801	ONE STOP MULTISERVICE CHA	Completion I	150	169	88.8	-	88.4	100.0	90.0	90.1
		Completion II	161	169	95.3	-	95.1	100.0	95.3	95.4
		Graduated	77	169	45.6	-	45.1	-	47.3	43.0
		Continued HS	73	169	43.2	-	43.3	-	42.7	47.0
		Received GED	11	169	6.5	-	6.7	-	5.3	5.3
		Dropped Out	8	169	4.7	-	4.9	-	4.7	4.6
125903	ORANGE GROVE ISD	Completion I	91	92	98.9	-	98.0	100.0	100.0	96.6
		Completion II	92	92	100.0	-	100.0	100.0	100.0	100.0
		Graduated	88	92	95.7	-	94.0	97.6	95.3	86.2
		Continued HS	-	92	-	-	-	-	-	-
		Received GED	-	92	-	-	-	-	-	-
		Dropped Out	-	92	-	-	-	-	-	-
181905	ORANGFIELD ISD	Completion I	115	119	96.6	-	100.0	96.2	88.2	87.5
		Completion II	117	119	98.3	-	100.0	98.1	94.1	93.8
		Graduated	112	119	94.1	-	88.9	94.3	88.2	68.8
		Continued HS	-	119	-	-	-	-	-	-
		Received GED	-	119	-	-	-	-	-	-
		Dropped Out	-	119	-	-	-	-	-	-
230903	ORE CITY ISD	Completion I	53	56	94.6	100.0	-	93.5	95.2	86.7
		Completion II	56	56	100.0	100.0	-	100.0	100.0	100.0
		Graduated	52	56	92.9	100.0	-	91.3	95.2	80.0
		Continued HS	-	56	-	-	-	-	-	-
		Received GED	-	56	-	-	-	-	-	-
		Dropped Out	-	56	-	-	-	-	-	-

Note. A dash (-) indicates data are not reported to protect student anonymity.

^aCompletion I consists of students who graduated or continued high school. Completion II consists of students who graduated, continued high school, or received GEDs.

Table 5
 Longitudinal Completion/Student Status Rates, Grades 9-12, by Student Group, Texas Public Schools, Class of 2003:
 District Listing

District number	District	Final status ^a	Number	Number in class	Rate (%)					
					All students	Afr. Am.	His-panic	White	Econ. dis.	At-risk
201908	OVERTON ISD	Completion I	26	32	81.3	-	-	82.1	81.8	60.0
		Completion II	27	32	84.4	-	-	85.7	81.8	70.0
		Graduated	25	32	78.1	-	-	78.6	81.8	50.0
		Continued HS	-	32	-	-	-	-	-	-
		Received GED	-	32	-	-	-	-	-	-
		Dropped Out	5	32	15.6	-	-	-	-	-
051901	PADUCAH ISD	Completion I	29	30	96.7	100.0	-	94.4	100.0	100.0
		Completion II	29	30	96.7	100.0	-	94.4	100.0	100.0
		Graduated	29	30	96.7	100.0	-	94.4	100.0	100.0
		Continued HS	-	30	-	-	-	-	-	-
		Received GED	-	30	-	-	-	-	-	-
		Dropped Out	-	30	-	-	-	-	-	-
104907	PAINT CREEK ISD	Completion I	15	15	100.0	-	-	100.0	100.0	100.0
		Completion II	15	15	100.0	-	-	100.0	100.0	100.0
		Graduated	15	15	100.0	-	-	100.0	100.0	100.0
		Continued HS	-	15	-	-	-	-	-	-
		Received GED	-	15	-	-	-	-	-	-
		Dropped Out	-	15	-	-	-	-	-	-
048903	PAINT ROCK ISD	Completion I	11	11	100.0	-	100.0	100.0	100.0	-
		Completion II	11	11	100.0	-	100.0	100.0	100.0	-
		Graduated	11	11	100.0	-	100.0	100.0	100.0	-
		Continued HS	-	11	-	-	-	-	-	-
		Received GED	-	11	-	-	-	-	-	-
		Dropped Out	-	11	-	-	-	-	-	-
158905	PALACIOS ISD	Completion I	92	101	91.1	-	89.6	93.3	90.0	84.9
		Completion II	95	101	94.1	-	91.7	96.7	94.0	90.6
		Graduated	89	101	88.1	-	85.4	93.3	84.0	79.2
		Continued HS	-	101	-	-	-	-	-	-
		Received GED	-	101	-	-	-	-	-	-
		Dropped Out	6	101	5.9	-	-	-	-	9.4
001907	PALESTINE ISD	Completion I	191	199	96.0	95.2	97.3	95.9	95.9	93.0
		Completion II	193	199	97.0	95.2	97.3	98.0	95.9	93.0
		Graduated	183	199	92.0	88.9	86.5	95.9	87.7	84.5
		Continued HS	8	199	4.0	-	-	-	8.2	8.5
		Received GED	-	199	-	-	-	-	-	-
		Dropped Out	6	199	3.0	-	-	-	-	7.0
070910	PALMER ISD	Completion I	54	60	90.0	-	66.7	96.0	81.8	73.3
		Completion II	57	60	95.0	-	77.8	100.0	90.9	93.3
		Graduated	53	60	88.3	-	66.7	94.0	81.8	73.3
		Continued HS	-	60	-	-	-	-	-	-
		Received GED	-	60	-	-	-	-	-	-
		Dropped Out	-	60	-	-	-	-	-	-
090904	PAMPA ISD	Completion I	251	285	88.1	66.7	80.5	90.7	80.0	73.0
		Completion II	267	285	93.7	77.8	90.2	95.2	86.7	86.5
		Graduated	236	285	82.8	-	78.0	85.9	65.3	60.8
		Continued HS	15	285	5.3	-	-	4.8	14.7	12.2
		Received GED	16	285	5.6	-	-	4.4	6.7	13.5
		Dropped Out	18	285	6.3	-	-	4.8	13.3	13.5
033902	PANHANDLE ISD	Completion I	40	43	93.0	-	-	92.7	-	100.0
		Completion II	41	43	95.3	-	-	95.1	-	100.0
		Graduated	39	43	90.7	-	-	90.2	-	100.0
		Continued HS	-	43	-	-	-	-	-	-
		Received GED	-	43	-	-	-	-	-	-
		Dropped Out	-	43	-	-	-	-	-	-
042905	PANTHER CREEK CONS ISD	Completion I	24	25	96.0	-	100.0	94.7	100.0	100.0
		Completion II	24	25	96.0	-	100.0	94.7	100.0	100.0
		Graduated	23	25	92.0	-	83.3	94.7	88.9	100.0
		Continued HS	-	25	-	-	-	-	-	-
		Received GED	-	25	-	-	-	-	-	-
		Dropped Out	-	25	-	-	-	-	-	-
249906	PARADISE ISD	Completion I	66	70	94.3	-	-	94.1	100.0	83.3
		Completion II	67	70	95.7	-	-	95.6	100.0	91.7
		Graduated	65	70	92.9	-	-	92.6	85.7	83.3
		Continued HS	-	70	-	-	-	-	-	-
		Received GED	-	70	-	-	-	-	-	-
		Dropped Out	-	70	-	-	-	-	-	-

Note. A dash (-) indicates data are not reported to protect student anonymity.
^aCompletion I consists of students who graduated or continued high school. Completion II consists of students who graduated, continued high school, or received GEDs.

Table 5
 Longitudinal Completion/Student Status Rates, Grades 9-12, by Student Group, Texas Public Schools, Class of 2003:
 District Listing

District number	District	Final status*	Number	Number in class	Rate (%)					
					All students	Afr. Am.	Hispanic	White	Econ. dis.	At-risk
139909	PARIS ISD	Completion I	201	213	94.4	95.3	100.0	93.2	95.5	90.6
		Completion II	211	213	99.1	97.7	100.0	100.0	98.5	98.1
		Graduated	192	213	90.1	88.4	100.0	90.6	86.4	83.0
		Continued HS	9	213	4.2	7.0	-	-	9.1	7.5
		Received GED	10	213	4.7	-	-	6.8	-	7.5
		Dropped Out	-	213	-	-	-	-	-	-
101917	PASADENA ISD	Completion I	2,179	2,443	89.2	95.9	88.2	88.1	87.3	83.3
		Completion II	2,281	2,443	93.4	98.0	91.8	94.4	90.4	89.8
		Graduated	1,971	2,443	80.7	83.8	77.4	84.4	75.9	66.8
		Continued HS	208	2,443	8.5	12.2	10.9	3.7	11.3	16.6
		Received GED	102	2,443	4.2	-	3.6	6.3	3.1	6.5
		Dropped Out	162	2,443	6.6	-	8.2	5.6	9.6	10.2
071803	PASO DEL NORTE ACADEMY	Completion I	88	104	84.6	-	84.2	87.5	85.7	85.7
		Completion II	95	104	91.3	-	90.5	100.0	91.8	90.9
		Graduated	36	104	34.6	-	32.6	62.5	30.6	29.9
		Continued HS	52	104	50.0	-	51.6	-	55.1	55.8
		Received GED	7	104	6.7	-	6.3	-	-	-
		Dropped Out	9	104	8.7	-	9.5	-	-	9.1
063906	PATTON SPRINGS ISD	Completion I	9	9	100.0	-	-	100.0	-	-
		Completion II	9	9	100.0	-	-	100.0	-	-
		Graduated	9	9	100.0	-	-	100.0	-	-
		Continued HS	-	9	-	-	-	-	-	-
		Received GED	-	9	-	-	-	-	-	-
		Dropped Out	-	9	-	-	-	-	-	-
020908	PEARLAND ISD	Completion I	649	685	94.7	94.4	94.2	94.4	96.0	86.4
		Completion II	670	685	97.8	98.6	95.9	98.0	98.0	93.2
		Graduated	615	685	89.8	90.1	81.8	90.9	82.0	72.0
		Continued HS	34	685	5.0	-	12.4	3.6	14.0	14.4
		Received GED	21	685	3.1	-	-	3.6	-	6.8
		Dropped Out	15	685	2.2	-	4.1	2.0	-	6.8
082903	PEARSALL ISD	Completion I	119	123	96.7	-	96.2	100.0	96.7	91.3
		Completion II	120	123	97.6	-	97.2	100.0	96.7	93.5
		Graduated	110	123	89.4	-	87.7	100.0	87.9	76.1
		Continued HS	9	123	7.3	-	8.5	-	8.8	15.2
		Received GED	-	123	-	-	-	-	-	-
		Dropped Out	-	123	-	-	-	-	-	-
184908	PEASTER ISD	Completion I	65	66	98.5	-	-	98.5	100.0	88.9
		Completion II	66	66	100.0	-	-	100.0	100.0	100.0
		Graduated	65	66	98.5	-	-	98.5	100.0	88.9
		Continued HS	-	66	-	-	-	-	-	-
		Received GED	-	66	-	-	-	-	-	-
		Dropped Out	-	66	-	-	-	-	-	-
195901	PECOS-BARSTOW-TOYAH ISD	Completion I	162	175	92.6	-	91.9	97.2	91.0	89.1
		Completion II	169	175	96.6	-	96.3	100.0	96.2	97.8
		Graduated	160	175	91.4	-	90.4	97.2	89.7	87.0
		Continued HS	-	175	-	-	-	-	-	-
		Received GED	7	175	4.0	-	4.4	-	-	-
		Dropped Out	6	175	3.4	-	3.7	-	-	-
109914	PENELOPE ISD	Completion I	11	11	100.0	-	-	100.0	100.0	-
		Completion II	11	11	100.0	-	-	100.0	100.0	-
		Graduated	11	11	100.0	-	-	100.0	100.0	-
		Continued HS	-	11	-	-	-	-	-	-
		Received GED	-	11	-	-	-	-	-	-
		Dropped Out	-	11	-	-	-	-	-	-
119903	PERRIN-WHITT CONS ISD	Completion I	20	22	90.9	-	-	90.9	87.5	85.7
		Completion II	20	22	90.9	-	-	90.9	87.5	85.7
		Graduated	19	22	86.4	-	-	86.4	87.5	85.7
		Continued HS	-	22	-	-	-	-	-	-
		Received GED	-	22	-	-	-	-	-	-
		Dropped Out	-	22	-	-	-	-	-	-
179901	PERRYTON ISD	Completion I	149	155	96.1	-	93.3	97.2	92.9	87.5
		Completion II	152	155	98.1	-	95.6	99.1	97.6	95.0
		Graduated	144	155	92.9	-	91.1	94.4	85.7	77.5
		Continued HS	5	155	3.2	-	-	-	-	-
		Received GED	-	155	-	-	-	-	-	-
		Dropped Out	-	155	-	-	-	-	-	-

Note. A dash (-) indicates data are not reported to protect student anonymity.

*Completion I consists of students who graduated or continued high school. Completion II consists of students who graduated, continued high school, or received GEDs.

Table 5
 Longitudinal Completion/Student Status Rates, Grades 9-12, by Student Group, Texas Public Schools, Class of 2003:
 District Listing

District number	District	Final status ^a	Number	Number in class	Rate (%)					
					All students	Afr. Am.	Hispanic	White	Econ. dis.	At-risk
095904	PETERSBURG ISD	Completion I	23	23	100.0	-	100.0	100.0	100.0	-
		Completion II	23	23	100.0	-	100.0	100.0	100.0	-
		Graduated	23	23	100.0	-	100.0	100.0	100.0	-
		Continued HS	-	23	-	-	-	-	-	-
		Received GED	-	23	-	-	-	-	-	-
		Dropped Out	-	23	-	-	-	-	-	-
039903	PETROLIA ISD	Completion I	39	39	100.0	-	-	100.0	-	100.0
		Completion II	39	39	100.0	-	-	100.0	-	100.0
		Graduated	39	39	100.0	-	-	100.0	-	100.0
		Continued HS	-	39	-	-	-	-	-	-
		Received GED	-	39	-	-	-	-	-	-
		Dropped Out	-	39	-	-	-	-	-	-
013903	PETTUS ISD	Completion I	31	34	91.2	-	81.8	95.5	85.7	86.4
		Completion II	32	34	94.1	-	90.9	95.5	90.5	90.9
		Graduated	29	34	85.3	-	81.8	86.4	81.0	77.3
		Continued HS	-	34	-	-	-	-	-	-
		Received GED	-	34	-	-	-	-	-	-
		Dropped Out	-	34	-	-	-	-	-	-
172905	PEWITT ISD	Completion I	47	53	88.7	100.0	-	84.2	84.2	75.0
		Completion II	52	53	98.1	100.0	-	97.4	94.7	91.7
		Graduated	47	53	88.7	100.0	-	84.2	84.2	75.0
		Continued HS	-	53	-	-	-	-	-	-
		Received GED	5	53	9.4	-	-	13.2	-	-
		Dropped Out	-	53	-	-	-	-	-	-
227904	PFLUGERVILLE ISD	Completion I	956	1,013	94.4	95.4	92.8	94.3	84.6	88.1
		Completion II	999	1,013	98.6	99.0	96.9	99.2	96.6	97.9
		Graduated	885	1,013	87.4	85.1	80.7	89.9	70.1	67.4
		Continued HS	71	1,013	7.0	10.3	12.1	4.3	14.5	20.8
		Received GED	43	1,013	4.2	3.6	4.0	4.9	12.0	9.7
		Dropped Out	14	1,013	1.4	-	3.1	-	-	2.1
108909	PHARR-SAN JUAN-ALAMO ISD	Completion I	1,163	1,220	95.3	-	95.4	90.0	95.7	93.9
		Completion II	1,178	1,220	96.6	-	96.6	95.0	96.6	95.3
		Graduated	988	1,220	81.0	-	80.9	85.0	80.9	72.3
		Continued HS	175	1,220	14.3	-	14.5	-	14.8	21.6
		Received GED	15	1,220	1.2	-	1.2	-	1.0	1.4
		Dropped Out	42	1,220	3.4	-	3.4	-	3.4	4.7
061903	PILOT POINT ISD	Completion I	84	85	98.8	-	100.0	98.5	100.0	100.0
		Completion II	84	85	98.8	-	100.0	98.5	100.0	100.0
		Graduated	79	85	92.9	-	71.4	97.0	75.0	91.2
		Continued HS	5	85	5.9	-	-	-	-	-
		Received GED	-	85	-	-	-	-	-	-
		Dropped Out	-	85	-	-	-	-	-	-
092904	PINE TREE ISD	Completion I	297	315	94.3	100.0	97.1	92.7	88.6	84.1
		Completion II	304	315	96.5	100.0	97.1	95.7	90.9	87.3
		Graduated	283	315	89.8	86.8	88.6	90.2	70.5	69.8
		Continued HS	14	315	4.4	13.2	-	2.6	18.2	14.3
		Received GED	7	315	2.2	-	-	3.0	-	-
		Dropped Out	11	315	3.5	-	-	4.3	-	12.7
032902	PITTSBURG ISD	Completion I	130	145	89.7	100.0	94.7	83.7	91.5	71.4
		Completion II	142	145	97.9	100.0	100.0	96.5	98.3	89.3
		Graduated	127	145	87.6	97.5	89.5	82.6	86.4	64.3
		Continued HS	-	145	-	-	-	-	-	-
		Received GED	12	145	8.3	-	-	12.8	-	17.9
		Dropped Out	-	145	-	-	-	-	-	-
251902	PLAINS ISD	Completion I	43	44	97.7	-	100.0	95.7	100.0	100.0
		Completion II	43	44	97.7	-	100.0	95.7	100.0	100.0
		Graduated	42	44	95.5	-	95.0	95.7	95.5	92.3
		Continued HS	-	44	-	-	-	-	-	-
		Received GED	-	44	-	-	-	-	-	-
		Dropped Out	-	44	-	-	-	-	-	-
095905	PLAINVIEW ISD	Completion I	326	376	86.7	78.6	82.0	94.4	83.7	77.7
		Completion II	334	376	88.8	78.6	84.3	96.5	84.9	82.3
		Graduated	293	376	77.9	71.4	69.1	91.5	74.4	60.8
		Continued HS	33	376	8.8	-	12.9	-	9.3	16.9
		Received GED	8	376	2.1	-	2.3	-	-	4.6
		Dropped Out	42	376	11.2	-	15.7	3.5	15.1	17.7

Note. A dash (-) indicates data are not reported to protect student anonymity.

^aCompletion I consists of students who graduated or continued high school. Completion II consists of students who graduated, continued high school, or received GEDs.

Table 5
 Longitudinal Completion/Student Status Rates, Grades 9-12, by Student Group, Texas Public Schools, Class of 2003:
 District Listing

District number	District	Final status*	Number	Number in class	Rate (%)					
					All students	Afr. Am.	Hispanic	White	Econ. dis.	At-risk
043910	PLANO ISD	Completion I	3,118	3,281	95.0	94.0	89.4	95.3	91.1	79.2
		Completion II	3,238	3,281	98.7	97.2	94.7	99.1	95.3	93.4
		Graduated	2,965	3,281	90.4	82.4	75.1	92.2	72.8	55.9
		Continued HS	153	3,281	4.7	11.6	14.3	3.1	18.3	23.3
		Received GED	120	3,281	3.7	3.2	5.3	3.8	4.2	14.2
		Dropped Out	43	3,281	1.3	2.8	5.3	0.9	4.7	6.6
019912	PLEASANT GROVE ISD	Completion I	137	142	96.5	100.0	-	96.3	85.7	81.8
		Completion II	139	142	97.9	100.0	-	97.8	85.7	86.4
		Graduated	135	142	95.1	100.0	-	94.8	71.4	77.3
		Continued HS	-	142	-	-	-	-	-	-
		Received GED	-	142	-	-	-	-	-	-
		Dropped Out	-	142	-	-	-	-	-	-
007905	PLEASANTON ISD	Completion I	240	252	95.2	-	94.3	96.3	92.1	94.6
		Completion II	245	252	97.2	-	96.5	98.1	93.9	96.4
		Graduated	226	252	89.7	-	87.2	92.6	85.1	87.3
		Continued HS	14	252	5.6	-	7.1	-	7.0	7.2
		Received GED	5	252	2.0	-	-	-	-	-
		Dropped Out	7	252	2.8	-	3.5	-	6.1	3.6
117904	PLEMONS-STINNETT-PHILLIPS	Completion I	46	48	95.8	-	87.5	97.4	87.5	85.7
		Completion II	46	48	95.8	-	87.5	97.4	87.5	85.7
		Graduated	45	48	93.8	-	75.0	97.4	87.5	71.4
		Continued HS	-	48	-	-	-	-	-	-
		Received GED	-	48	-	-	-	-	-	-
		Dropped Out	-	48	-	-	-	-	-	-
031909	POINT ISABEL ISD	Completion I	109	121	90.1	-	95.6	71.4	93.6	89.0
		Completion II	118	121	97.5	-	97.8	96.4	96.8	98.0
		Graduated	104	121	86.0	-	91.2	71.4	88.3	86.0
		Continued HS	5	121	4.1	-	-	-	5.3	-
		Received GED	9	121	7.4	-	-	25.0	-	9.0
		Dropped Out	-	121	-	-	-	-	-	-
061906	PONDER ISD	Completion I	38	41	92.7	-	-	92.1	-	-
		Completion II	40	41	97.6	-	-	97.4	100.0	-
		Graduated	35	41	85.4	-	-	86.8	-	-
		Continued HS	-	41	-	-	-	-	-	-
		Received GED	-	41	-	-	-	-	-	-
		Dropped Out	-	41	-	-	-	-	-	-
184901	POOLVILLE ISD	Completion I	14	15	93.3	-	-	92.9	100.0	100.0
		Completion II	14	15	93.3	-	-	92.9	100.0	100.0
		Graduated	14	15	93.3	-	-	92.9	100.0	100.0
		Continued HS	-	15	-	-	-	-	-	-
		Received GED	-	15	-	-	-	-	-	-
		Dropped Out	-	15	-	-	-	-	-	-
015801	POR VIDA ACAD CHARTER H S	Completion I	74	91	81.3	-	80.2	88.9	86.4	84.9
		Completion II	78	91	85.7	-	84.0	100.0	90.9	89.0
		Graduated	42	91	46.2	-	44.4	55.6	48.5	47.9
		Continued HS	32	91	35.2	-	35.8	-	37.9	37.0
		Received GED	-	91	-	-	-	-	-	-
		Dropped Out	13	91	14.3	-	16.0	-	9.1	11.0
178908	PORT ARANSAS ISD	Completion I	39	39	100.0	-	-	100.0	100.0	100.0
		Completion II	39	39	100.0	-	-	100.0	100.0	100.0
		Graduated	37	39	94.9	-	-	94.4	83.3	87.5
		Continued HS	-	39	-	-	-	-	-	-
		Received GED	-	39	-	-	-	-	-	-
		Dropped Out	-	39	-	-	-	-	-	-
123907	PORT ARTHUR ISD	Completion I	514	582	88.3	89.1	85.0	83.6	86.9	82.0
		Completion II	528	582	90.7	90.5	88.0	94.5	88.7	85.0
		Graduated	486	582	83.5	85.1	79.0	76.4	80.9	74.3
		Continued HS	28	582	4.8	4.0	6.0	-	6.0	7.7
		Received GED	14	582	2.4	1.3	-	10.9	1.8	2.9
		Dropped Out	54	582	9.3	9.5	12.0	-	11.3	15.0
123908	PORT NECHES-GROVES ISD	Completion I	355	373	95.2	-	100.0	94.5	92.9	83.8
		Completion II	371	373	99.5	-	100.0	99.4	100.0	100.0
		Graduated	344	373	92.2	-	92.3	91.8	92.9	75.0
		Continued HS	11	373	2.9	-	-	2.7	-	8.8
		Received GED	16	373	4.3	-	-	4.9	-	16.2
		Dropped Out	-	373	-	-	-	-	-	-

Note. A dash (-) indicates data are not reported to protect student anonymity.
 *Completion I consists of students who graduated or continued high school. Completion II consists of students who graduated, continued high school, or received GEDs.

Table 5
 Longitudinal Completion/Student Status Rates, Grades 9-12, by Student Group, Texas Public Schools, Class of 2003:
 District Listing

District number	District	Final status ^a	Number	Number in class	Rate (%)					
					All students	Afr. Am.	Hispanic	White	Econ. dis.	At-risk
015814	POSITIVE SOLUTIONS CHARTE	Completion I	59	94	62.8	-	65.1	-	76.8	76.6
		Completion II	74	94	78.7	-	80.7	66.7	89.3	87.2
		Graduated	26	94	27.7	-	27.7	-	35.7	36.2
		Continued HS	33	94	35.1	-	37.3	-	41.1	40.4
		Received GED	15	94	16.0	-	15.7	-	12.5	10.6
		Dropped Out	20	94	21.3	-	19.3	-	10.7	12.8
085902	POST ISD	Completion I	62	69	89.9	75.0	86.2	96.9	88.5	77.3
		Completion II	66	69	95.7	87.5	93.1	100.0	92.3	86.4
		Graduated	61	69	88.4	75.0	82.8	96.9	88.5	72.7
		Continued HS	-	69	-	-	-	-	-	-
		Received GED	-	69	-	-	-	-	-	-
		Dropped Out	-	69	-	-	-	-	-	-
007906	POTEET ISD	Completion I	97	100	97.0	-	96.3	100.0	95.0	94.7
		Completion II	98	100	98.0	-	97.5	100.0	96.7	96.5
		Graduated	93	100	93.0	-	92.5	94.7	91.7	87.7
		Continued HS	-	100	-	-	-	-	-	-
		Received GED	-	100	-	-	-	-	-	-
		Dropped Out	-	100	-	-	-	-	-	-
247904	POTH ISD	Completion I	51	57	89.5	-	80.0	96.8	78.9	88.2
		Completion II	51	57	89.5	-	80.0	96.8	78.9	88.2
		Graduated	51	57	89.5	-	80.0	96.8	78.9	88.2
		Continued HS	-	57	-	-	-	-	-	-
		Received GED	-	57	-	-	-	-	-	-
		Dropped Out	6	57	10.5	-	20.0	-	-	-
091913	POTTSBORO ISD	Completion I	88	96	91.7	-	-	91.2	100.0	72.2
		Completion II	95	96	99.0	-	-	98.9	100.0	100.0
		Graduated	85	96	88.5	-	-	87.9	71.4	61.1
		Continued HS	-	96	-	-	-	-	-	-
		Received GED	7	96	7.3	-	-	7.7	-	27.8
		Dropped Out	-	96	-	-	-	-	-	-
028906	PRAIRIE LEA ISD	Completion I	14	14	100.0	-	100.0	100.0	100.0	100.0
		Completion II	14	14	100.0	-	100.0	100.0	100.0	100.0
		Graduated	14	14	100.0	-	100.0	100.0	100.0	100.0
		Continued HS	-	14	-	-	-	-	-	-
		Received GED	-	14	-	-	-	-	-	-
		Dropped Out	-	14	-	-	-	-	-	-
169909	PRAIRIE VALLEY ISD	Completion I	-	4	-	-	-	-	-	-
		Completion II	-	4	-	-	-	-	-	-
		Graduated	-	4	-	-	-	-	-	-
		Continued HS	-	4	-	-	-	-	-	-
		Received GED	-	4	-	-	-	-	-	-
		Dropped Out	-	4	-	-	-	-	-	-
139912	PRAIRILAND ISD	Completion I	72	78	92.3	-	-	92.0	100.0	92.5
		Completion II	76	78	97.4	-	-	97.3	100.0	100.0
		Graduated	70	78	89.7	-	-	89.3	96.6	87.5
		Continued HS	-	78	-	-	-	-	-	-
		Received GED	-	78	-	-	-	-	-	-
		Dropped Out	-	78	-	-	-	-	-	-
125905	PREMONT ISD	Completion I	72	79	91.1	-	90.4	100.0	90.0	85.7
		Completion II	72	79	91.1	-	90.4	100.0	90.0	85.7
		Graduated	67	79	84.8	-	83.6	100.0	81.7	74.3
		Continued HS	5	79	6.3	-	6.8	-	8.3	-
		Received GED	-	79	-	-	-	-	-	-
		Dropped Out	7	79	8.9	-	9.6	-	10.0	14.3
189902	PRESIDIO ISD	Completion I	79	97	81.4	-	80.9	-	83.7	68.8
		Completion II	79	97	81.4	-	80.9	-	83.7	68.8
		Graduated	73	97	75.3	-	75.5	-	77.2	56.3
		Continued HS	6	97	6.2	-	5.3	-	6.5	12.5
		Received GED	-	97	-	-	-	-	-	-
		Dropped Out	18	97	18.6	-	19.1	-	16.3	31.3
167904	PRIDY ISD	Completion I	6	6	100.0	-	-	100.0	-	-
		Completion II	6	6	100.0	-	-	100.0	-	-
		Graduated	5	6	83.3	-	-	-	-	-
		Continued HS	-	6	-	-	-	-	-	-
		Received GED	-	6	-	-	-	-	-	-
		Dropped Out	-	6	-	-	-	-	-	-

Note. A dash (-) indicates data are not reported to protect student anonymity.
^aCompletion I consists of students who graduated or continued high school. Completion II consists of students who graduated, continued high school, or received GEDs.

Table 5
 Longitudinal Completion/Student Status Rates, Grades 9-12, by Student Group, Texas Public Schools, Class of 2003:
 District Listing

District number	District	Final status*	Number	Number in class	Rate (%)					
					All students	Afr. Am.	Hispanic	White	Econ. dis.	At-risk
043911	PRINCETON ISD	Completion I	112	120	93.3	-	100.0	92.4	90.9	85.2
		Completion II	118	120	98.3	-	100.0	98.1	95.5	96.3
		Graduated	109	120	90.8	-	90.9	91.4	90.9	74.1
		Continued HS	-	120	-	-	-	-	-	-
		Received GED	6	120	5.0	-	-	5.7	-	-
		Dropped Out	-	120	-	-	-	-	-	-
108910	PROGRESO ISD	Completion I	113	124	91.1	-	91.8	-	92.9	89.0
		Completion II	113	124	91.1	-	91.8	-	92.9	89.0
		Graduated	107	124	86.3	-	86.9	-	87.6	80.8
		Continued HS	6	124	4.8	-	4.9	-	5.3	8.2
		Received GED	-	124	-	-	-	-	-	-
		Dropped Out	11	124	8.9	-	8.2	-	7.1	11.0
043912	PROSPER ISD	Completion I	59	63	93.7	-	85.7	94.4	-	83.3
		Completion II	62	63	98.4	-	100.0	98.1	-	100.0
		Graduated	59	63	93.7	-	85.7	94.4	-	83.3
		Continued HS	-	63	-	-	-	-	-	-
		Received GED	-	63	-	-	-	-	-	-
		Dropped Out	-	63	-	-	-	-	-	-
099903	QUANAH ISD	Completion I	54	54	100.0	-	100.0	100.0	100.0	100.0
		Completion II	54	54	100.0	-	100.0	100.0	100.0	100.0
		Graduated	53	54	98.1	-	100.0	97.5	100.0	92.9
		Continued HS	-	54	-	-	-	-	-	-
		Received GED	-	54	-	-	-	-	-	-
		Dropped Out	-	54	-	-	-	-	-	-
034907	QUEEN CITY ISD	Completion I	92	96	95.8	96.0	-	95.8	100.0	93.1
		Completion II	96	96	100.0	100.0	-	100.0	100.0	100.0
		Graduated	91	96	94.8	96.0	-	94.4	97.0	89.7
		Continued HS	-	96	-	-	-	-	-	-
		Received GED	-	96	-	-	-	-	-	-
		Dropped Out	-	96	-	-	-	-	-	-
116908	QUINLAN ISD	Completion I	180	196	91.8	-	84.6	92.8	92.7	86.5
		Completion II	183	196	93.4	-	84.6	94.5	92.7	87.8
		Graduated	163	196	83.2	-	84.6	83.4	80.5	71.6
		Continued HS	17	196	8.7	-	-	9.4	12.2	14.9
		Received GED	-	196	-	-	-	-	-	-
		Dropped Out	13	196	6.6	-	-	5.5	-	12.2
250904	QUITMAN ISD	Completion I	75	78	96.2	-	100.0	95.5	90.9	100.0
		Completion II	77	78	98.7	-	100.0	98.5	95.5	100.0
		Graduated	74	78	94.9	-	100.0	94.0	90.9	100.0
		Continued HS	-	78	-	-	-	-	-	-
		Received GED	-	78	-	-	-	-	-	-
		Dropped Out	-	78	-	-	-	-	-	-
178804	R MILBURN-CORPUS CHR	Completion I	49	55	89.1	-	91.9	81.3	100.0	92.2
		Completion II	53	55	96.4	-	97.3	93.8	100.0	100.0
		Graduated	17	55	30.9	-	27.0	37.5	36.0	33.3
		Continued HS	32	55	58.2	-	64.9	43.8	64.0	58.8
		Received GED	-	55	-	-	-	-	-	-
		Dropped Out	-	55	-	-	-	-	-	-
014801	R MILBURN-KILLEEN	Completion I	47	62	75.8	78.3	91.7	66.7	65.0	82.9
		Completion II	54	62	87.1	82.6	91.7	91.7	75.0	92.7
		Graduated	19	62	30.6	-	50.0	33.3	50.0	36.6
		Continued HS	28	62	45.2	60.9	41.7	33.3	-	46.3
		Received GED	7	62	11.3	-	-	25.0	-	-
		Dropped Out	8	62	12.9	-	-	-	25.0	-
152801	R MILBURN-LUBBOCK	Completion I	37	52	71.2	-	64.0	79.2	73.1	71.7
		Completion II	44	52	84.6	-	76.0	95.8	88.5	82.6
		Graduated	22	52	42.3	-	32.0	58.3	34.6	41.3
		Continued HS	15	52	28.8	-	32.0	20.8	38.5	30.4
		Received GED	7	52	13.5	-	-	-	-	10.9
		Dropped Out	8	52	15.4	-	24.0	-	-	17.4
165801	R MILBURN-MIDLAND	Completion I	28	44	63.6	-	72.7	60.6	62.5	68.4
		Completion II	34	44	77.3	-	72.7	78.8	62.5	78.9
		Graduated	12	44	27.3	-	-	30.3	-	36.8
		Continued HS	16	44	36.4	-	54.5	30.3	-	31.6
		Received GED	6	44	13.6	-	-	18.2	-	-
		Dropped Out	10	44	22.7	-	-	21.2	-	-

Note. A dash (-) indicates data are not reported to protect student anonymity.
 *Completion I consists of students who graduated or continued high school. Completion II consists of students who graduated, continued high school, or received GEDs.

Table 5
 Longitudinal Completion/Student Status Rates, Grades 9-12, by Student Group, Texas Public Schools, Class of 2003:
 District Listing

District number	District	Final status ^a	Number	Number in class	Rate (%)					
					All students	Afr. Am.	Hispanic	White	Econ. dis.	At-risk
015815	RADIANCE ACADEMY OF LEARN	Completion I	7	9	77.8	-	-	-	-	-
		Completion II	7	9	77.8	-	-	-	-	-
		Graduated	5	9	55.6	-	-	-	-	-
		Continued HS	-	9	-	-	-	-	-	-
		Received GED	-	9	-	-	-	-	-	-
		Dropped Out	-	9	-	-	-	-	-	-
190903	RAINS ISD	Completion I	97	102	95.1	-	100.0	94.6	91.7	96.5
		Completion II	100	102	98.0	-	100.0	97.8	95.8	98.8
		Graduated	92	102	90.2	-	100.0	89.2	83.3	91.8
		Continued HS	5	102	4.9	-	-	5.4	-	-
		Received GED	-	102	-	-	-	-	-	-
		Dropped Out	-	102	-	-	-	-	-	-
054903	RALLS ISD	Completion I	46	47	97.9	-	100.0	93.3	96.7	96.8
		Completion II	47	47	100.0	-	100.0	100.0	100.0	100.0
		Graduated	43	47	91.5	-	93.1	93.3	90.0	87.1
		Continued HS	-	47	-	-	-	-	-	-
		Received GED	-	47	-	-	-	-	-	-
		Dropped Out	-	47	-	-	-	-	-	-
234801	RANCH ACADEMY	Completion I	25	43	58.1	-	-	59.5	-	55.2
		Completion II	40	43	93.0	-	-	97.3	-	89.7
		Graduated	22	43	51.2	-	-	54.1	-	51.7
		Continued HS	-	43	-	-	-	-	-	-
		Received GED	15	43	34.9	-	-	37.8	-	34.5
		Dropped Out	-	43	-	-	-	-	-	-
015906	RANDOLPH FIELD ISD	Completion I	66	68	97.1	100.0	100.0	95.2	100.0	75.0
		Completion II	68	68	100.0	100.0	100.0	100.0	100.0	100.0
		Graduated	66	68	97.1	100.0	100.0	95.2	100.0	75.0
		Continued HS	-	68	-	-	-	-	-	-
		Received GED	-	68	-	-	-	-	-	-
		Dropped Out	-	68	-	-	-	-	-	-
067907	RANGER ISD	Completion I	28	33	84.8	-	-	85.2	72.7	73.3
		Completion II	31	33	93.9	-	-	96.3	81.8	86.7
		Graduated	28	33	84.8	-	-	85.2	72.7	73.3
		Continued HS	-	33	-	-	-	-	-	-
		Received GED	-	33	-	-	-	-	-	-
		Dropped Out	-	33	-	-	-	-	-	-
231902	RANKIN ISD	Completion I	21	22	95.5	-	100.0	93.3	100.0	85.7
		Completion II	22	22	100.0	-	100.0	100.0	100.0	100.0
		Graduated	21	22	95.5	-	100.0	93.3	100.0	85.7
		Continued HS	-	22	-	-	-	-	-	-
		Received GED	-	22	-	-	-	-	-	-
		Dropped Out	-	22	-	-	-	-	-	-
101806	RAUL YZAGUIRRE SCHOOL FOR	Completion I	23	26	88.5	-	88.0	-	87.0	-
		Completion II	23	26	88.5	-	88.0	-	87.0	-
		Graduated	21	26	80.8	-	80.0	-	78.3	-
		Continued HS	-	26	-	-	-	-	-	-
		Received GED	-	26	-	-	-	-	-	-
		Dropped Out	-	26	-	-	-	-	-	-
236801	RAVEN SCHOOL	Completion I	-	98	-	-	-	-	-	-
		Completion II	98	98	100.0	100.0	100.0	100.0	100.0	100.0
		Graduated	-	98	-	-	-	-	-	-
		Continued HS	-	98	-	-	-	-	-	-
		Received GED	94	98	95.9	94.7	93.5	97.9	94.6	95.0
		Dropped Out	-	98	-	-	-	-	-	-
245903	RAYMONDVILLE ISD	Completion I	143	179	79.9	-	79.4	-	79.3	69.2
		Completion II	149	179	83.2	-	82.9	-	82.7	74.7
		Graduated	132	179	73.7	-	73.7	-	73.3	58.2
		Continued HS	11	179	6.1	-	5.7	-	6.0	11.0
		Received GED	6	179	3.4	-	3.4	-	3.3	5.5
		Dropped Out	30	179	16.8	-	17.1	-	17.3	25.3
192901	REAGAN COUNTY ISD	Completion I	74	74	100.0	-	100.0	100.0	100.0	100.0
		Completion II	74	74	100.0	-	100.0	100.0	100.0	100.0
		Graduated	74	74	100.0	-	100.0	100.0	100.0	100.0
		Continued HS	-	74	-	-	-	-	-	-
		Received GED	-	74	-	-	-	-	-	-
		Dropped Out	-	74	-	-	-	-	-	-

Note. A dash (-) indicates data are not reported to protect student anonymity.
^aCompletion I consists of students who graduated or continued high school. Completion II consists of students who graduated, continued high school, or received GEDs.

Table 5
 Longitudinal Completion/Student Status Rates, Grades 9-12, by Student Group, Texas Public Schools, Class of 2003:
 District Listing

District number	District	Final status ^a	Number	Number in class	Rate (%)					
					All students	Afr. Am.	Hispanic	White	Econ. dis.	At-risk
070911	RED OAK ISD	Completion I	319	335	95.2	100.0	98.0	94.5	88.9	87.7
		Completion II	329	335	98.2	100.0	98.0	98.0	92.6	96.3
		Graduated	305	335	91.0	89.7	84.0	92.9	74.1	76.5
		Continued HS	14	335	4.2	-	14.0	-	-	11.1
		Received GED	10	335	3.0	-	-	3.5	-	8.6
		Dropped Out	6	335	1.8	-	-	2.0	-	-
019906	REDWATER ISD	Completion I	62	63	98.4	-	-	98.2	100.0	87.5
		Completion II	62	63	98.4	-	-	98.2	100.0	87.5
		Graduated	62	63	98.4	-	-	98.2	100.0	87.5
		Continued HS	-	63	-	-	-	-	-	-
		Received GED	-	63	-	-	-	-	-	-
		Dropped Out	-	63	-	-	-	-	-	-
196903	REFUGIO ISD	Completion I	52	54	96.3	75.0	100.0	100.0	90.5	95.7
		Completion II	53	54	98.1	87.5	100.0	100.0	95.2	95.7
		Graduated	51	54	94.4	75.0	95.7	100.0	85.7	95.7
		Continued HS	-	54	-	-	-	-	-	-
		Received GED	-	54	-	-	-	-	-	-
		Dropped Out	-	54	-	-	-	-	-	-
045903	RICE CONS ISD	Completion I	81	93	87.1	84.0	87.2	89.7	87.5	72.2
		Completion II	89	93	95.7	96.0	94.9	96.6	97.9	88.9
		Graduated	74	93	79.6	76.0	76.9	86.2	79.2	58.3
		Continued HS	7	93	7.5	-	-	-	-	13.9
		Received GED	8	93	8.6	-	-	-	10.4	16.7
		Dropped Out	-	93	-	-	-	-	-	-
175911	RICE ISD	Completion I	35	37	94.6	-	100.0	92.3	90.9	87.5
		Completion II	36	37	97.3	-	100.0	96.2	90.9	100.0
		Graduated	35	37	94.6	-	100.0	92.3	90.9	87.5
		Continued HS	-	37	-	-	-	-	-	-
		Received GED	-	37	-	-	-	-	-	-
		Dropped Out	-	37	-	-	-	-	-	-
093905	RICHARDS ISD	Completion I	13	13	100.0	-	-	100.0	-	100.0
		Completion II	13	13	100.0	-	-	100.0	-	100.0
		Graduated	13	13	100.0	-	-	100.0	-	100.0
		Continued HS	-	13	-	-	-	-	-	-
		Received GED	-	13	-	-	-	-	-	-
		Dropped Out	-	13	-	-	-	-	-	-
057916	RICHARDSON ISD	Completion I	2,057	2,129	96.6	95.4	92.6	97.6	94.9	93.0
		Completion II	2,089	2,129	98.1	96.3	94.5	99.5	96.6	96.2
		Graduated	1,953	2,129	91.7	87.7	74.6	96.0	86.7	81.7
		Continued HS	104	2,129	4.9	7.7	18.0	1.6	8.2	11.3
		Received GED	32	2,129	1.5	-	2.0	1.8	1.7	3.2
		Dropped Out	40	2,129	1.9	3.7	5.5	0.5	3.4	3.8
206902	RICHLAND SPRINGS ISD	Completion I	10	11	90.9	-	-	90.0	-	-
		Completion II	10	11	90.9	-	-	90.0	-	-
		Graduated	10	11	90.9	-	-	90.0	-	-
		Continued HS	-	11	-	-	-	-	-	-
		Received GED	-	11	-	-	-	-	-	-
		Dropped Out	-	11	-	-	-	-	-	-
161912	RIESEL ISD	Completion I	34	35	97.1	-	-	96.6	90.0	-
		Completion II	35	35	100.0	-	-	100.0	100.0	-
		Graduated	34	35	97.1	-	-	96.6	90.0	-
		Continued HS	-	35	-	-	-	-	-	-
		Received GED	-	35	-	-	-	-	-	-
		Dropped Out	-	35	-	-	-	-	-	-
214901	RIO GRANDE CITY CISD	Completion I	423	494	85.6	-	85.7	-	87.1	83.3
		Completion II	427	494	86.4	-	86.5	-	88.0	84.6
		Graduated	369	494	74.7	-	74.7	-	77.6	69.0
		Continued HS	54	494	10.9	-	11.0	-	9.5	14.4
		Received GED	-	494	-	-	-	-	-	-
		Dropped Out	67	494	13.6	-	13.5	-	12.0	15.4
031911	RIO HONDO ISD	Completion I	127	129	98.4	-	98.3	100.0	98.1	95.1
		Completion II	128	129	99.2	-	99.2	100.0	99.1	97.6
		Graduated	118	129	91.5	-	90.8	100.0	91.5	78.0
		Continued HS	9	129	7.0	-	7.6	-	6.6	17.1
		Received GED	-	129	-	-	-	-	-	-
		Dropped Out	-	129	-	-	-	-	-	-

Note. A dash (-) indicates data are not reported to protect student anonymity.

^aCompletion I consists of students who graduated or continued high school. Completion II consists of students who graduated, continued high school, or received GEDs.

Table 5
 Longitudinal Completion/Student Status Rates, Grades 9-12, by Student Group, Texas Public Schools, Class of 2003:
 District Listing

District number	District	Final status ^a	Number	Number in class	Rate (%)					
					All students	Afr. Am.	Hispanic	White	Econ. dis.	At-risk
126907	RIO VISTA ISD	Completion I	65	66	98.3	-	100.0	98.3	92.9	97.8
		Completion II	65	66	98.5	-	100.0	98.3	92.9	97.8
		Graduated	62	66	93.9	-	87.5	94.8	78.6	93.3
		Continued HS	-	66	-	-	-	-	-	-
		Received GED	-	66	-	-	-	-	-	-
		Dropped Out	-	66	-	-	-	-	-	-
067908	RISING STAR ISD	Completion I	20	20	100.0	-	-	100.0	100.0	-
		Completion II	20	20	100.0	-	-	100.0	100.0	-
		Graduated	20	20	100.0	-	-	100.0	100.0	-
		Continued HS	-	20	-	-	-	-	-	-
		Received GED	-	20	-	-	-	-	-	-
		Dropped Out	-	20	-	-	-	-	-	-
188902	RIVER ROAD ISD	Completion I	107	112	95.5	-	100.0	94.7	93.3	94.0
		Completion II	109	112	97.3	-	100.0	96.8	93.3	96.0
		Graduated	107	112	95.5	-	100.0	94.7	93.3	94.0
		Continued HS	-	112	-	-	-	-	-	-
		Received GED	-	112	-	-	-	-	-	-
		Dropped Out	-	112	-	-	-	-	-	-
194903	RIVERCREST ISD	Completion I	53	55	96.4	-	-	98.0	90.9	83.3
		Completion II	55	55	100.0	-	-	100.0	100.0	100.0
		Graduated	52	55	94.5	-	-	96.0	90.9	83.3
		Continued HS	-	55	-	-	-	-	-	-
		Received GED	-	55	-	-	-	-	-	-
		Dropped Out	-	55	-	-	-	-	-	-
137903	RIVIERA ISD	Completion I	48	54	88.9	-	83.3	95.8	77.3	84.8
		Completion II	50	54	92.6	-	90.0	95.8	86.4	90.9
		Graduated	47	54	87.0	-	83.3	91.7	72.7	81.8
		Continued HS	-	54	-	-	-	-	-	-
		Received GED	-	54	-	-	-	-	-	-
		Dropped Out	-	54	-	-	-	-	-	-
041902	ROBERT LEE ISD	Completion I	27	27	100.0	-	-	100.0	100.0	-
		Completion II	27	27	100.0	-	-	100.0	100.0	-
		Graduated	27	27	100.0	-	-	100.0	100.0	-
		Continued HS	-	27	-	-	-	-	-	-
		Received GED	-	27	-	-	-	-	-	-
		Dropped Out	-	27	-	-	-	-	-	-
161922	ROBINSON ISD	Completion I	174	175	99.4	100.0	100.0	99.3	100.0	98.6
		Completion II	175	175	100.0	100.0	100.0	100.0	100.0	100.0
		Graduated	172	175	98.3	100.0	100.0	97.9	94.1	95.8
		Continued HS	-	175	-	-	-	-	-	-
		Received GED	-	175	-	-	-	-	-	-
		Dropped Out	-	175	-	-	-	-	-	-
178909	ROBSTOWN ISD	Completion I	212	226	93.8	-	93.7	-	94.0	90.7
		Completion II	218	226	96.5	-	96.4	-	95.6	94.3
		Graduated	179	226	79.2	-	78.9	-	78.6	67.9
		Continued HS	33	226	14.6	-	14.8	-	15.4	22.9
		Received GED	6	226	2.7	-	2.7	-	-	3.6
		Dropped Out	8	226	3.5	-	3.6	-	4.4	5.7
076903	ROBY CONS ISD	Completion I	16	16	100.0	-	-	100.0	100.0	-
		Completion II	16	16	100.0	-	-	100.0	100.0	-
		Graduated	16	16	100.0	-	-	100.0	100.0	-
		Continued HS	-	16	-	-	-	-	-	-
		Received GED	-	16	-	-	-	-	-	-
		Dropped Out	-	16	-	-	-	-	-	-
160904	ROCHELLE ISD	Completion I	16	16	100.0	-	-	100.0	100.0	100.0
		Completion II	16	16	100.0	-	-	100.0	100.0	100.0
		Graduated	16	16	100.0	-	-	100.0	100.0	100.0
		Continued HS	-	16	-	-	-	-	-	-
		Received GED	-	16	-	-	-	-	-	-
		Dropped Out	-	16	-	-	-	-	-	-
104902	ROCHESTER COUNTY LINE ISD	Completion I	15	15	100.0	-	100.0	100.0	100.0	100.0
		Completion II	15	15	100.0	-	100.0	100.0	100.0	100.0
		Graduated	15	15	100.0	-	100.0	100.0	100.0	100.0
		Continued HS	-	15	-	-	-	-	-	-
		Received GED	-	15	-	-	-	-	-	-
		Dropped Out	-	15	-	-	-	-	-	-

Note. A dash (-) indicates data are not reported to protect student anonymity.

^aCompletion I consists of students who graduated or continued high school. Completion II consists of students who graduated, continued high school, or received GEDs.

Table 5
 Longitudinal Completion/Student Status Rates, Grades 9-12, by Student Group, Texas Public Schools, Class of 2003:
 District Listing

District number	District	Final status ^a	Number	Number in class	Rate (%)					
					All students	Afr. Am.	Hispanic	White	Econ. dis.	At-risk
166904	ROCKDALE ISD	Completion I	142	153	92.8	87.5	88.1	95.8	87.2	90.5
		Completion II	147	153	96.1	93.8	90.5	98.9	91.5	94.3
		Graduated	131	153	85.6	75.0	69.0	94.7	74.5	81.9
		Continued HS	11	153	7.2	-	19.0	-	12.8	8.6
		Received GED	5	153	3.3	-	-	-	-	-
		Dropped Out	6	153	3.9	-	-	-	-	5.7
069901	ROCKSPRINGS ISD	Completion I	23	25	92.0	-	90.5	-	90.0	85.7
		Completion II	23	25	92.0	-	90.5	-	90.0	85.7
		Graduated	23	25	92.0	-	90.5	-	90.0	85.7
		Continued HS	-	25	-	-	-	-	-	-
		Received GED	-	25	-	-	-	-	-	-
		Dropped Out	-	25	-	-	-	-	-	-
199901	ROCKWALL ISD	Completion I	567	592	95.8	100.0	85.4	96.4	84.2	77.6
		Completion II	580	592	98.0	100.0	91.7	98.4	92.1	86.6
		Graduated	539	592	91.0	95.8	62.5	93.3	60.5	49.3
		Continued HS	28	592	4.7	-	22.9	3.2	23.7	28.4
		Received GED	13	592	2.2	-	-	2.0	-	9.0
		Dropped Out	12	592	2.0	-	-	1.6	-	13.4
014907	ROGERS ISD	Completion I	71	74	95.9	-	93.3	96.5	93.8	91.3
		Completion II	74	74	100.0	-	100.0	100.0	100.0	100.0
		Graduated	71	74	95.9	-	93.3	96.5	93.8	91.3
		Continued HS	-	74	-	-	-	-	-	-
		Received GED	-	74	-	-	-	-	-	-
		Dropped Out	-	74	-	-	-	-	-	-
214903	ROMA ISD	Completion I	304	370	82.2	-	82.1	-	82.5	78.5
		Completion II	309	370	83.5	-	83.5	-	84.0	80.2
		Graduated	270	370	73.0	-	72.9	-	73.8	66.4
		Continued HS	34	370	9.2	-	9.2	-	8.7	12.1
		Received GED	5	370	1.4	-	1.4	-	1.5	-
		Dropped Out	61	370	16.5	-	16.5	-	16.0	19.8
152908	ROOSEVELT ISD	Completion I	66	66	100.0	-	100.0	100.0	100.0	100.0
		Completion II	66	66	100.0	-	100.0	100.0	100.0	100.0
		Graduated	66	66	100.0	-	100.0	100.0	100.0	100.0
		Continued HS	-	66	-	-	-	-	-	-
		Received GED	-	66	-	-	-	-	-	-
		Dropped Out	-	66	-	-	-	-	-	-
110905	ROPES ISD	Completion I	27	27	100.0	-	100.0	100.0	100.0	100.0
		Completion II	27	27	100.0	-	100.0	100.0	100.0	100.0
		Graduated	27	27	100.0	-	100.0	100.0	100.0	100.0
		Continued HS	-	27	-	-	-	-	-	-
		Received GED	-	27	-	-	-	-	-	-
		Dropped Out	-	27	-	-	-	-	-	-
177901	ROSCOE ISD	Completion I	38	40	95.0	-	88.9	100.0	87.5	95.7
		Completion II	39	40	97.5	-	94.4	100.0	93.8	95.7
		Graduated	37	40	92.5	-	88.9	95.2	81.3	91.3
		Continued HS	-	40	-	-	-	-	-	-
		Received GED	-	40	-	-	-	-	-	-
		Dropped Out	-	40	-	-	-	-	-	-
073905	ROSEBUD-LOTT ISD	Completion I	78	81	96.3	90.0	85.7	100.0	86.4	85.0
		Completion II	79	81	97.5	100.0	85.7	100.0	90.9	90.0
		Graduated	77	81	95.1	90.0	85.7	98.2	81.8	80.0
		Continued HS	-	81	-	-	-	-	-	-
		Received GED	-	81	-	-	-	-	-	-
		Dropped Out	-	81	-	-	-	-	-	-
076904	ROTAN ISD	Completion I	35	35	100.0	-	100.0	100.0	100.0	100.0
		Completion II	35	35	100.0	-	100.0	100.0	100.0	100.0
		Graduated	34	35	97.1	-	94.4	100.0	92.9	100.0
		Continued HS	-	35	-	-	-	-	-	-
		Received GED	-	35	-	-	-	-	-	-
		Dropped Out	-	35	-	-	-	-	-	-
246909	ROUND ROCK ISD	Completion I	2,152	2,241	96.0	95.3	94.2	96.2	89.8	90.3
		Completion II	2,201	2,241	98.2	96.9	96.6	98.6	93.7	95.5
		Graduated	2,032	2,241	90.7	88.0	81.3	92.4	77.7	74.2
		Continued HS	120	2,241	5.4	7.3	12.9	3.8	12.1	16.1
		Received GED	49	2,241	2.2	-	2.5	2.4	3.9	5.2
		Dropped Out	40	2,241	1.8	3.1	3.4	1.4	6.3	4.5

Note. A dash (-) indicates data are not reported to protect student anonymity.
^aCompletion I consists of students who graduated or continued high school. Completion II consists of students who graduated, continued high school, or received GEDs.

Table 5
 Longitudinal Completion/Student Status Rates, Grades 9-12, by Student Group, Texas Public Schools, Class of 2003:
 District Listing

District number	District	Final status ^a	Number	Number in class	Rate (%)					
					All students	Afr. Am.	His-panic	White	Econ. dis.	At-risk
075908	ROUND TOP-CARMINE ISD	Completion I	18	20	90.0	-	-	88.2	87.5	-
		Completion II	20	20	100.0	-	-	100.0	100.0	100.0
		Graduated	18	20	90.0	-	-	88.2	87.5	-
		Continued HS	-	20	-	-	-	-	-	-
		Received GED	-	20	-	-	-	-	-	-
139908	ROXTON ISD	Completion I	19	19	100.0	100.0	-	100.0	100.0	100.0
		Completion II	19	19	100.0	100.0	-	100.0	100.0	100.0
		Graduated	19	19	100.0	100.0	-	100.0	100.0	100.0
		Continued HS	-	19	-	-	-	-	-	-
		Received GED	-	19	-	-	-	-	-	-
		Dropped Out	-	19	-	-	-	-	-	-
237905	ROYAL ISD	Completion I	81	83	97.6	96.6	100.0	96.6	95.3	97.1
		Completion II	82	83	98.8	96.6	100.0	100.0	97.7	97.1
		Graduated	73	83	88.0	86.2	91.7	86.2	88.4	82.9
		Continued HS	8	83	9.6	-	-	-	-	14.3
		Received GED	-	83	-	-	-	-	-	-
199902	ROYSE CITY ISD	Completion I	118	135	87.4	100.0	92.3	84.7	93.1	68.4
		Completion II	124	135	91.9	100.0	92.3	90.8	100.0	81.6
		Graduated	109	135	80.7	100.0	76.9	79.6	79.3	47.4
		Continued HS	9	135	6.7	-	-	5.1	-	21.1
		Received GED	6	135	4.4	-	-	6.1	-	13.2
		Dropped Out	11	135	8.1	-	-	9.2	-	18.4
104903	RULE ISD	Completion I	11	12	91.7	-	-	100.0	83.3	-
		Completion II	11	12	91.7	-	-	100.0	83.3	-
		Graduated	11	12	91.7	-	-	100.0	83.3	-
		Continued HS	-	12	-	-	-	-	-	-
		Received GED	-	12	-	-	-	-	-	-
128903	RUNGE ISD	Completion I	16	17	94.1	-	100.0	-	100.0	91.7
		Completion II	16	17	94.1	-	100.0	-	100.0	91.7
		Graduated	15	17	88.2	-	91.7	-	87.5	83.3
		Continued HS	-	17	-	-	-	-	-	-
		Received GED	-	17	-	-	-	-	-	-
		Dropped Out	-	17	-	-	-	-	-	-
037907	RUSK ISD	Completion I	107	112	95.5	94.1	88.9	96.5	91.7	93.8
		Completion II	108	112	96.4	94.1	88.9	97.7	91.7	93.8
		Graduated	103	112	92.0	88.2	88.9	93.0	83.3	81.3
		Continued HS	-	112	-	-	-	-	-	-
		Received GED	-	112	-	-	-	-	-	-
091914	S AND S CONS ISD	Completion I	61	64	95.3	-	-	96.7	100.0	70.0
		Completion II	62	64	96.9	-	-	98.4	100.0	80.0
		Graduated	58	64	90.6	-	-	91.8	100.0	60.0
		Continued HS	-	64	-	-	-	-	-	
		Received GED	-	64	-	-	-	-	-	
		Dropped Out	-	64	-	-	-	-	-	
232902	SABINAL ISD	Completion I	32	34	94.1	-	100.0	85.7	100.0	92.9
		Completion II	34	34	100.0	-	100.0	100.0	100.0	100.0
		Graduated	30	34	88.2	-	95.0	78.6	94.7	85.7
		Continued HS	-	34	-	-	-	-	-	-
		Received GED	-	34	-	-	-	-	-	-
092906	SABINE ISD	Completion I	96	103	93.2	88.9	100.0	93.1	85.7	66.7
		Completion II	102	103	99.0	100.0	100.0	98.9	92.9	88.9
		Graduated	95	103	92.2	88.9	100.0	92.0	78.6	55.6
		Continued HS	-	103	-	-	-	-	-	
		Received GED	6	103	5.8	-	-	5.7	-	
		Dropped Out	-	103	-	-	-	-	-	
123913	SABINE PASS ISD	Completion I	14	14	100.0	-	-	100.0	-	-
		Completion II	14	14	100.0	-	-	100.0	-	-
		Graduated	14	14	100.0	-	-	100.0	-	-
		Continued HS	-	14	-	-	-	-	-	-
		Received GED	-	14	-	-	-	-	-	-
		Dropped Out	-	14	-	-	-	-	-	

Note. A dash (-) indicates data are not reported to protect student anonymity.
^aCompletion I consists of students who graduated or continued high school. Completion II consists of students who graduated, continued high school, or received GEDs.

Table 5
 Longitudinal Completion/Student Status Rates, Grades 9-12, by Student Group, Texas Public Schools, Class of 2003:
 District Listing

District number	District	Final status ^a	Number	Number in class	Rate (%)					
					All students	Afr. Am.	Hispanic	White	Econ. dis.	At-risk
169911	SAINT JO ISD	Completion I	37	39	94.9	-	-	94.6	100.0	88.9
		Completion II	38	39	97.4	-	-	97.3	100.0	94.4
		Graduated	37	39	94.9	-	-	94.6	100.0	88.9
		Continued HS	-	39	-	-	-	-	-	-
		Received GED	-	39	-	-	-	-	-	-
		Dropped Out	-	39	-	-	-	-	-	-
014908	SALADO ISD	Completion I	71	73	97.3	-	90.0	98.4	100.0	100.0
		Completion II	72	73	98.6	-	90.0	100.0	100.0	100.0
		Graduated	71	73	97.3	-	90.0	98.4	100.0	100.0
		Continued HS	-	73	-	-	-	-	-	-
		Received GED	-	73	-	-	-	-	-	-
		Dropped Out	-	73	-	-	-	-	-	-
112909	SALTILLO ISD	Completion I	17	17	100.0	-	-	100.0	100.0	-
		Completion II	17	17	100.0	-	-	100.0	100.0	-
		Graduated	17	17	100.0	-	-	100.0	100.0	-
		Continued HS	-	17	-	-	-	-	-	-
		Received GED	-	17	-	-	-	-	-	-
		Dropped Out	-	17	-	-	-	-	-	-
074917	SAM RAYBURN ISD	Completion I	27	29	93.1	-	-	93.1	-	100.0
		Completion II	27	29	93.1	-	-	93.1	-	100.0
		Graduated	25	29	86.2	-	-	86.2	-	100.0
		Continued HS	-	29	-	-	-	-	-	-
		Received GED	-	29	-	-	-	-	-	-
		Dropped Out	-	29	-	-	-	-	-	-
044904	SAMNORWOOD ISD	Completion I	7	7	100.0	-	-	-	100.0	-
		Completion II	7	7	100.0	-	-	-	100.0	-
		Graduated	7	7	100.0	-	-	-	100.0	-
		Continued HS	-	7	-	-	-	-	-	-
		Received GED	-	7	-	-	-	-	-	-
		Dropped Out	-	7	-	-	-	-	-	-
226903	SAN ANGELO ISD	Completion I	981	1,106	88.7	94.1	84.8	90.9	81.8	77.5
		Completion II	1,043	1,106	94.3	97.1	90.2	97.2	90.6	87.3
		Graduated	895	1,106	80.9	80.9	74.6	85.4	68.8	59.9
		Continued HS	86	1,106	7.8	13.2	10.3	5.4	13.0	17.6
		Received GED	62	1,106	5.6	-	5.4	6.3	8.8	9.8
		Dropped Out	63	1,106	5.7	-	9.8	2.8	9.4	12.7
015907	SAN ANTONIO ISD	Completion I	2,777	3,120	89.0	91.9	89.0	83.7	90.6	86.6
		Completion II	2,883	3,120	92.4	92.3	92.3	93.9	93.7	91.0
		Graduated	2,472	3,120	79.2	79.5	79.4	75.5	81.4	73.0
		Continued HS	305	3,120	9.8	12.5	9.6	8.2	9.2	13.6
		Received GED	106	3,120	3.4	-	3.4	10.2	3.1	4.3
		Dropped Out	237	3,120	7.6	7.7	7.7	6.1	6.3	9.0
203901	SAN AUGUSTINE ISD	Completion I	80	82	97.6	97.3	-	97.7	97.9	98.1
		Completion II	80	82	97.6	97.3	-	97.7	97.9	98.1
		Graduated	76	82	92.7	97.3	-	88.4	91.5	94.3
		Continued HS	-	82	-	-	-	-	-	-
		Received GED	-	82	-	-	-	-	-	-
		Dropped Out	-	82	-	-	-	-	-	-
031912	SAN BENITO CONS ISD	Completion I	467	504	92.7	-	92.8	88.2	92.9	87.7
		Completion II	490	504	97.2	-	97.1	100.0	97.1	94.9
		Graduated	416	504	82.5	-	82.3	88.2	81.2	72.5
		Continued HS	51	504	10.1	-	10.5	-	11.7	15.2
		Received GED	23	504	4.6	-	4.3	-	4.1	7.2
		Dropped Out	14	504	2.8	-	2.9	-	2.9	5.1
066902	SAN DIEGO ISD	Completion I	77	85	90.6	-	90.5	-	93.3	95.7
		Completion II	82	85	96.5	-	96.4	-	96.0	97.9
		Graduated	76	85	89.4	-	89.3	-	92.0	95.7
		Continued HS	-	85	-	-	-	-	-	-
		Received GED	5	85	5.9	-	6.0	-	-	-
		Dropped Out	-	85	-	-	-	-	-	-
071904	SAN ELIZARIO ISD	Completion I	183	193	94.8	-	94.8	-	96.0	94.6
		Completion II	185	193	95.9	-	95.8	-	97.1	94.6
		Graduated	143	193	74.1	-	73.8	-	73.7	62.4
		Continued HS	40	193	20.7	-	20.9	-	22.3	32.3
		Received GED	-	193	-	-	-	-	-	-
		Dropped Out	8	193	4.1	-	4.2	-	2.9	5.4

Note. A dash (-) indicates data are not reported to protect student anonymity.
^aCompletion I consists of students who graduated or continued high school. Completion II consists of students who graduated, continued high school, or received GEDs.

Table 5
 Longitudinal Completion/Student Status Rates, Grades 9-12, by Student Group, Texas Public Schools, Class of 2003:
 District Listing

District number	District	Final status ^a	Number	Number in class	Rate (%)					
					All students	Afr. Am.	Hispanic	White	Econ. dis.	At-risk
233901	SAN FELIPE-DEL RIO CONS I	Completion I	517	598	86.5	83.3	86.1	88.9	83.5	83.3
		Completion II	546	598	91.3	83.3	91.3	92.1	88.4	88.1
		Graduated	446	598	74.6	83.3	73.0	85.7	69.4	59.9
		Continued HS	71	598	11.9	-	13.1	-	14.2	23.5
		Received GED	29	598	4.8	-	5.1	-	4.9	4.8
		Dropped Out	52	598	8.7	-	8.7	7.9	11.6	11.9
214902	SAN ISIDRO ISD	Completion I	22	24	91.7	-	91.7	-	90.0	-
		Completion II	22	24	91.7	-	91.7	-	90.0	-
		Graduated	22	24	91.7	-	91.7	-	90.0	-
		Continued HS	-	24	-	-	-	-	-	-
		Received GED	-	24	-	-	-	-	-	-
		Dropped Out	-	24	-	-	-	-	-	-
105902	SAN MARCOS CONS ISD	Completion I	420	467	89.9	90.9	88.6	92.2	87.2	87.2
		Completion II	439	467	94.0	95.5	92.4	96.7	93.1	91.4
		Graduated	362	467	77.5	81.8	72.8	86.3	73.4	68.4
		Continued HS	58	467	12.4	-	15.9	5.9	13.8	18.8
		Received GED	19	467	4.1	-	3.8	4.6	5.9	4.1
		Dropped Out	28	467	6.0	-	7.6	3.3	6.9	8.6
245904	SAN PERLITA ISD	Completion I	16	17	94.1	-	90.9	100.0	100.0	-
		Completion II	16	17	94.1	-	90.9	100.0	100.0	-
		Graduated	15	17	88.2	-	90.9	83.3	92.3	-
		Continued HS	-	17	-	-	-	-	-	-
		Received GED	-	17	-	-	-	-	-	-
		Dropped Out	-	17	-	-	-	-	-	-
206901	SAN SABA ISD	Completion I	39	39	100.0	-	100.0	100.0	100.0	100.0
		Completion II	39	39	100.0	-	100.0	100.0	100.0	100.0
		Graduated	37	39	94.9	-	91.7	96.3	85.7	100.0
		Continued HS	-	39	-	-	-	-	-	-
		Received GED	-	39	-	-	-	-	-	-
		Dropped Out	-	39	-	-	-	-	-	-
058909	SANDS CISD	Completion I	17	18	94.4	-	100.0	90.0	100.0	-
		Completion II	18	18	100.0	-	100.0	100.0	100.0	-
		Graduated	17	18	94.4	-	100.0	90.0	100.0	-
		Continued HS	-	18	-	-	-	-	-	-
		Received GED	-	18	-	-	-	-	-	-
		Dropped Out	-	18	-	-	-	-	-	-
117903	SANFORD ISD	Completion I	86	90	95.6	-	-	95.1	100.0	95.2
		Completion II	89	90	98.9	-	-	98.8	100.0	100.0
		Graduated	82	90	91.1	-	-	92.7	91.7	76.2
		Continued HS	-	90	-	-	-	-	-	-
		Received GED	-	90	-	-	-	-	-	-
		Dropped Out	-	90	-	-	-	-	-	-
061908	SANGER ISD	Completion I	162	181	89.5	100.0	94.4	88.9	88.9	85.4
		Completion II	174	181	96.1	100.0	94.4	96.7	96.3	96.6
		Graduated	160	181	88.4	100.0	88.9	88.2	85.2	84.3
		Continued HS	-	181	-	-	-	-	-	-
		Received GED	12	181	6.6	-	-	7.8	-	11.2
		Dropped Out	7	181	3.9	-	-	3.3	-	-
042903	SANTA ANNA ISD	Completion I	19	19	100.0	-	-	100.0	100.0	100.0
		Completion II	19	19	100.0	-	-	100.0	100.0	100.0
		Graduated	17	19	89.5	-	-	92.3	90.0	100.0
		Continued HS	-	19	-	-	-	-	-	-
		Received GED	-	19	-	-	-	-	-	-
		Dropped Out	-	19	-	-	-	-	-	-
084909	SANTA FE ISD	Completion I	289	312	92.6	-	96.7	92.2	79.2	81.6
		Completion II	303	312	97.1	-	96.7	97.2	87.5	90.8
		Graduated	264	312	84.6	-	86.7	84.4	62.5	61.8
		Continued HS	25	312	8.0	-	-	7.8	-	19.7
		Received GED	14	312	4.5	-	-	5.0	-	9.2
		Dropped Out	9	312	2.9	-	-	2.8	-	9.2
137904	SANTA GERTRUDIS ISD	Completion I	35	35	100.0	-	100.0	100.0	100.0	100.0
		Completion II	35	35	100.0	-	100.0	100.0	100.0	100.0
		Graduated	35	35	100.0	-	100.0	100.0	100.0	100.0
		Continued HS	-	35	-	-	-	-	-	-
		Received GED	-	35	-	-	-	-	-	-
		Dropped Out	-	35	-	-	-	-	-	-

Note. A dash (-) indicates data are not reported to protect student anonymity.

^aCompletion I consists of students who graduated or continued high school. Completion II consists of students who graduated, continued high school, or received GEDs.

Table 5
 Longitudinal Completion/Student Status Rates, Grades 9-12, by Student Group, Texas Public Schools, Class of 2003:
 District Listing

District number	District	Final status ^a	Number	Number in class	Rate (%)					
					All students	Afr. Am.	Hispanic	White	Econ. dis.	At-risk
031913	SANTA MARIA ISD	Completion I	44	49	89.8	-	89.8	-	91.1	85.7
		Completion II	44	49	89.8	-	89.8	-	91.1	85.7
		Graduated	39	49	79.6	-	79.6	-	84.4	75.0
		Continued HS	5	49	10.2	-	10.2	-	-	-
		Received GED	-	49	-	-	-	-	-	-
		Dropped Out	5	49	10.2	-	10.2	-	-	-
031914	SANTA ROSA ISD	Completion I	70	71	98.6	-	98.6	-	100.0	98.5
		Completion II	71	71	100.0	-	100.0	-	100.0	100.0
		Graduated	69	71	97.2	-	97.1	-	98.4	96.9
		Continued HS	-	71	-	-	-	-	-	-
		Received GED	-	71	-	-	-	-	-	-
		Dropped Out	-	71	-	-	-	-	-	-
182904	SANTO ISD	Completion I	37	38	97.4	-	-	97.1	100.0	100.0
		Completion II	38	38	100.0	-	-	100.0	100.0	100.0
		Graduated	37	38	97.4	-	-	97.1	100.0	100.0
		Continued HS	-	38	-	-	-	-	-	-
		Received GED	-	38	-	-	-	-	-	-
		Dropped Out	-	38	-	-	-	-	-	-
074911	SAVOY ISD	Completion I	22	24	91.7	-	-	91.7	-	100.0
		Completion II	22	24	91.7	-	-	91.7	-	100.0
		Graduated	21	24	87.5	-	-	87.5	-	83.3
		Continued HS	-	24	-	-	-	-	-	-
		Received GED	-	24	-	-	-	-	-	-
		Dropped Out	-	24	-	-	-	-	-	-
094902	SCHERTZ-CIBOLO-U CITY ISD	Completion I	509	525	97.0	100.0	94.2	97.6	94.8	95.6
		Completion II	516	525	98.3	100.0	96.1	98.7	96.6	97.8
		Graduated	485	525	92.4	90.2	85.4	94.6	86.2	82.8
		Continued HS	24	525	4.6	-	8.7	3.0	8.6	12.8
		Received GED	7	525	1.3	-	-	-	-	-
		Dropped Out	9	525	1.7	-	-	1.3	-	-
207901	SCHLEICHER ISD	Completion I	51	54	94.4	-	89.7	100.0	85.0	90.3
		Completion II	52	54	96.3	-	93.1	100.0	90.0	93.5
		Graduated	49	54	90.7	-	82.8	100.0	80.0	83.9
		Continued HS	-	54	-	-	-	-	-	-
		Received GED	-	54	-	-	-	-	-	-
		Dropped Out	-	54	-	-	-	-	-	-
075903	SCHULENBURG ISD	Completion I	61	61	100.0	100.0	-	100.0	100.0	100.0
		Completion II	61	61	100.0	100.0	-	100.0	100.0	100.0
		Graduated	58	61	95.1	87.5	-	95.8	100.0	88.9
		Continued HS	-	61	-	-	-	-	-	-
		Received GED	-	61	-	-	-	-	-	-
		Dropped Out	-	61	-	-	-	-	-	-
129910	SCURRY-ROSSER ISD	Completion I	49	53	92.5	100.0	-	91.1	90.0	85.7
		Completion II	50	53	94.3	100.0	-	93.3	90.0	85.7
		Graduated	49	53	92.5	100.0	-	91.1	90.0	85.7
		Continued HS	-	53	-	-	-	-	-	-
		Received GED	-	53	-	-	-	-	-	-
		Dropped Out	-	53	-	-	-	-	-	-
083901	SEAGRAVES ISD	Completion I	53	56	94.6	-	92.1	100.0	89.7	93.9
		Completion II	55	56	98.2	-	97.4	100.0	96.6	97.0
		Graduated	52	56	92.9	-	89.5	100.0	86.2	90.9
		Continued HS	-	56	-	-	-	-	-	-
		Received GED	-	56	-	-	-	-	-	-
		Dropped Out	-	56	-	-	-	-	-	-
008902	SEALY ISD	Completion I	157	160	98.1	100.0	97.7	97.9	100.0	97.4
		Completion II	158	160	98.8	100.0	97.7	98.9	100.0	98.3
		Graduated	152	160	95.0	90.9	90.9	97.9	94.1	94.8
		Continued HS	5	160	3.1	-	-	-	-	-
		Received GED	-	160	-	-	-	-	-	-
		Dropped Out	-	160	-	-	-	-	-	-
094901	SEGUIN ISD	Completion I	477	520	91.7	94.6	90.6	92.5	92.6	86.2
		Completion II	492	520	94.6	97.3	92.5	96.7	94.1	89.9
		Graduated	430	520	82.7	89.2	77.4	87.7	83.0	67.4
		Continued HS	47	520	9.0	-	13.2	4.7	9.6	18.8
		Received GED	15	520	2.9	-	1.9	4.2	-	3.7
		Dropped Out	28	520	5.4	-	7.5	3.3	5.9	10.1

Note. A dash (-) indicates data are not reported to protect student anonymity.
^aCompletion I consists of students who graduated or continued high school. Completion II consists of students who graduated, continued high school, or received GEDs.

Table 5
 Longitudinal Completion/Student Status Rates, Grades 9-12, by Student Group, Texas Public Schools, Class of 2003:
 District Listing

District number	District	Final status ^a	Number	Number in class	Rate (%)					
					All students	Afr. Am.	Hispanic	White	Econ. dis.	At-risk
083903	SEMINOLE ISD	Completion I	131	147	89.1	-	87.3	90.7	85.5	81.5
		Completion II	139	147	94.6	-	94.5	95.3	92.7	87.0
		Graduated	126	147	85.7	-	78.2	90.7	80.0	72.2
		Continued HS	5	147	3.4	-	9.1	-	-	9.3
		Received GED	8	147	5.4	-	-	-	-	-
		Dropped Out	8	147	5.4	-	-	-	-	13.0
108805	SENTRY TECHNOLOGY PREP SC	Completion I	76	100	76.0	-	76.3	-	79.2	89.9
		Completion II	79	100	79.0	-	78.4	-	83.1	92.4
		Graduated	49	100	49.0	-	48.5	-	51.9	55.7
		Continued HS	27	100	27.0	-	27.8	-	27.3	34.2
		Received GED	-	100	-	-	-	-	-	-
		Dropped Out	21	100	21.0	-	21.6	-	16.9	7.6
012901	SEYMOUR ISD	Completion I	49	53	92.5	-	-	93.8	92.9	85.7
		Completion II	52	53	98.1	-	-	100.0	92.9	85.7
		Graduated	49	53	92.5	-	-	93.8	92.9	85.7
		Continued HS	-	53	-	-	-	-	-	-
		Received GED	-	53	-	-	-	-	-	-
		Dropped Out	-	53	-	-	-	-	-	-
152909	SHALLOWATER ISD	Completion I	85	86	98.8	-	100.0	98.4	94.1	100.0
		Completion II	86	86	100.0	-	100.0	100.0	100.0	100.0
		Graduated	83	86	96.5	-	100.0	95.2	94.1	100.0
		Continued HS	-	86	-	-	-	-	-	-
		Received GED	-	86	-	-	-	-	-	-
		Dropped Out	-	86	-	-	-	-	-	-
242902	SHAMROCK ISD	Completion I	27	30	90.0	-	-	86.4	100.0	94.1
		Completion II	29	30	96.7	-	-	95.5	100.0	94.1
		Graduated	26	30	86.7	-	-	81.8	88.9	88.2
		Continued HS	-	30	-	-	-	-	-	-
		Received GED	-	30	-	-	-	-	-	-
		Dropped Out	-	30	-	-	-	-	-	-
108911	SHARYLAND ISD	Completion I	279	297	93.9	-	93.3	95.6	94.5	92.0
		Completion II	281	297	94.6	-	93.3	98.5	94.5	93.1
		Graduated	268	297	90.2	-	88.3	95.6	88.3	87.4
		Continued HS	11	297	3.7	-	4.9	-	6.3	4.6
		Received GED	-	297	-	-	-	-	-	-
		Dropped Out	16	297	5.4	-	6.7	-	5.5	6.9
210903	SHELBYVILLE ISD	Completion I	38	43	88.4	100.0	-	81.8	95.0	88.0
		Completion II	40	43	93.0	100.0	-	90.9	95.0	92.0
		Graduated	36	43	83.7	94.7	-	77.3	90.0	80.0
		Continued HS	-	43	-	-	-	-	-	-
		Received GED	-	43	-	-	-	-	-	-
		Dropped Out	-	43	-	-	-	-	-	-
101924	SHELDON ISD	Completion I	227	257	88.3	92.9	89.7	84.0	88.4	71.7
		Completion II	235	257	91.4	94.3	91.0	89.6	89.5	78.3
		Graduated	215	257	83.7	87.1	83.3	81.1	82.6	60.0
		Continued HS	12	257	4.7	-	6.4	-	5.8	11.7
		Received GED	8	257	3.1	-	-	5.7	-	-
		Dropped Out	22	257	8.6	-	9.0	10.4	10.5	21.7
204904	SHEPHERD ISD	Completion I	75	79	94.9	100.0	100.0	93.7	94.7	93.3
		Completion II	77	79	97.5	100.0	100.0	96.8	100.0	93.3
		Graduated	71	79	89.9	100.0	100.0	88.9	89.5	83.3
		Continued HS	-	79	-	-	-	-	-	-
		Received GED	-	79	-	-	-	-	-	-
		Dropped Out	-	79	-	-	-	-	-	-
091906	SHERMAN ISD	Completion I	342	374	91.4	84.6	90.9	92.9	87.7	75.8
		Completion II	360	374	96.3	90.8	93.9	97.8	90.1	87.9
		Graduated	320	374	85.6	73.8	81.8	88.4	74.1	57.6
		Continued HS	22	374	5.9	10.8	-	4.5	13.6	18.2
		Received GED	18	374	4.8	-	-	4.9	-	12.1
		Dropped Out	14	374	3.7	9.2	-	2.2	9.9	12.1
143903	SHINER ISD	Completion I	33	36	91.7	-	-	92.9	70.0	83.3
		Completion II	36	36	100.0	100.0	-	100.0	100.0	100.0
		Graduated	33	36	91.7	-	-	92.9	70.0	83.3
		Continued HS	-	36	-	-	-	-	-	-
		Received GED	-	36	-	-	-	-	-	-
		Dropped Out	-	36	-	-	-	-	-	-

Note. A dash (-) indicates data are not reported to protect student anonymity.
^aCompletion I consists of students who graduated or continued high school. Completion II consists of students who graduated, continued high school, or received GEDs.

Table 5
 Longitudinal Completion/Student Status Rates, Grades 9-12, by Student Group, Texas Public Schools, Class of 2003:
 District Listing

District number	District	Final status ^a	Number	Number in class	Rate (%)					
					All students	Afr. Am.	Hispanic	White	Econ. dis.	At-risk
047905	SIDNEY ISD	Completion I	18	18	100.0	-	-	100.0	100.0	100.0
		Completion II	18	18	100.0	-	-	100.0	100.0	100.0
		Graduated	17	18	94.4	-	-	100.0	100.0	100.0
		Continued HS	-	18	-	-	-	-	-	-
		Received GED	-	18	-	-	-	-	-	-
		Dropped Out	-	18	-	-	-	-	-	-
115902	SIERRA BLANCA ISD	Completion I	5	5	100.0	-	-	-	100.0	100.0
		Completion II	5	5	100.0	-	-	-	100.0	100.0
		Graduated	5	5	100.0	-	-	-	100.0	100.0
		Continued HS	-	5	-	-	-	-	-	-
		Received GED	-	5	-	-	-	-	-	-
		Dropped Out	-	5	-	-	-	-	-	-
100904	SILSBEE ISD	Completion I	174	180	96.7	94.1	-	97.2	97.5	92.9
		Completion II	177	180	98.3	94.1	-	99.3	97.5	97.1
		Graduated	165	180	91.7	88.2	-	92.3	90.0	84.3
		Continued HS	9	180	5.0	-	-	4.9	-	8.6
		Received GED	-	180	-	-	-	-	-	-
		Dropped Out	-	180	-	-	-	-	-	-
023902	SILVERTON ISD	Completion I	14	14	100.0	-	-	100.0	100.0	100.0
		Completion II	14	14	100.0	-	-	100.0	100.0	100.0
		Graduated	14	14	100.0	-	-	100.0	100.0	100.0
		Continued HS	-	14	-	-	-	-	-	-
		Received GED	-	14	-	-	-	-	-	-
		Dropped Out	-	14	-	-	-	-	-	-
019909	SIMMS ISD	Completion I	31	32	96.9	-	-	96.8	100.0	91.7
		Completion II	32	32	100.0	-	-	100.0	100.0	100.0
		Graduated	30	32	93.8	-	-	93.5	100.0	83.3
		Continued HS	-	32	-	-	-	-	-	-
		Received GED	-	32	-	-	-	-	-	-
		Dropped Out	-	32	-	-	-	-	-	-
205906	SINTON ISD	Completion I	113	131	86.3	100.0	81.8	97.2	75.8	75.5
		Completion II	123	131	93.9	100.0	90.9	100.0	90.3	85.7
		Graduated	109	131	83.2	100.0	78.4	94.4	71.0	69.4
		Continued HS	-	131	-	-	-	-	-	-
		Received GED	10	131	7.6	-	9.1	-	14.5	10.2
		Dropped Out	8	131	6.1	-	9.1	-	9.7	14.3
013905	SKIDMORE-TYNAN ISD	Completion I	45	49	91.8	-	87.5	95.8	95.5	86.7
		Completion II	45	49	91.8	-	87.5	95.8	95.5	86.7
		Graduated	41	49	83.7	-	70.8	95.8	81.8	73.3
		Continued HS	-	49	-	-	-	-	-	-
		Received GED	-	49	-	-	-	-	-	-
		Dropped Out	-	49	-	-	-	-	-	-
152903	SLATON ISD	Completion I	74	75	98.7	85.7	100.0	100.0	96.3	98.1
		Completion II	74	75	98.7	85.7	100.0	100.0	96.3	98.1
		Graduated	74	75	98.7	85.7	100.0	100.0	96.3	98.1
		Continued HS	-	75	-	-	-	-	-	-
		Received GED	-	75	-	-	-	-	-	-
		Dropped Out	-	75	-	-	-	-	-	-
249908	SLIDELL ISD	Completion I	19	20	95.0	-	-	94.1	-	91.7
		Completion II	20	20	100.0	-	-	100.0	-	100.0
		Graduated	19	20	95.0	-	-	94.1	-	91.7
		Continued HS	-	20	-	-	-	-	-	-
		Received GED	-	20	-	-	-	-	-	-
		Dropped Out	-	20	-	-	-	-	-	-
001909	SLOCUM ISD	Completion I	19	22	86.4	-	-	85.0	100.0	-
		Completion II	19	22	86.4	-	-	85.0	100.0	-
		Graduated	19	22	86.4	-	-	85.0	100.0	-
		Continued HS	-	22	-	-	-	-	-	-
		Received GED	-	22	-	-	-	-	-	-
		Dropped Out	-	22	-	-	-	-	-	-
011904	SMITHVILLE ISD	Completion I	98	103	95.1	90.0	86.7	97.4	90.9	89.3
		Completion II	100	103	97.1	90.0	86.7	100.0	90.9	92.9
		Graduated	89	103	86.4	70.0	66.7	92.2	63.6	67.9
		Continued HS	9	103	8.7	-	-	-	27.3	21.4
		Received GED	-	103	-	-	-	-	-	-
		Dropped Out	-	103	-	-	-	-	-	-

Note. A dash (-) indicates data are not reported to protect student anonymity.
^aCompletion I consists of students who graduated or continued high school. Completion II consists of students who graduated, continued high school, or received GEDs.

Table 5
 Longitudinal Completion/Student Status Rates, Grades 9-12, by Student Group, Texas Public Schools, Class of 2003:
 District Listing

District number	District	Final status ^a	Number	Number in class	Rate (%)					
					All students	Afr. Am.	Hispanic	White	Econ. dis.	At-risk
110906	SMYER ISD	Completion I	30	31	96.8	-	100.0	94.7	91.7	100.0
		Completion II	30	31	96.8	-	100.0	94.7	91.7	100.0
		Graduated	30	31	96.8	-	100.0	94.7	91.7	100.0
		Continued HS	-	31	-	-	-	-	-	-
		Received GED	-	31	-	-	-	-	-	-
		Dropped Out	-	31	-	-	-	-	-	-
026903	SNOOK ISD	Completion I	20	22	90.9	88.9	100.0	87.5	81.8	80.0
		Completion II	21	22	95.5	100.0	100.0	87.5	90.9	90.0
		Graduated	19	22	86.4	77.8	100.0	87.5	81.8	80.0
		Continued HS	-	22	-	-	-	-	-	-
		Received GED	-	22	-	-	-	-	-	-
		Dropped Out	-	22	-	-	-	-	-	-
208902	SNYDER ISD	Completion I	193	200	96.5	88.9	98.5	95.9	93.6	91.7
		Completion II	196	200	98.0	88.9	98.5	98.4	95.7	97.2
		Graduated	189	200	94.5	88.9	94.1	95.1	87.2	83.3
		Continued HS	-	200	-	-	-	-	-	-
		Received GED	-	200	-	-	-	-	-	-
		Dropped Out	-	200	-	-	-	-	-	-
071909	SOCORRO ISD	Completion I	1,633	1,699	96.1	100.0	96.4	96.0	96.2	94.7
		Completion II	1,655	1,699	97.4	100.0	97.6	97.6	97.6	96.7
		Graduated	1,471	1,699	86.6	88.5	86.6	88.8	86.6	72.3
		Continued HS	162	1,699	9.5	-	9.8	7.2	9.6	22.4
		Received GED	22	1,699	1.3	-	1.2	-	1.5	2.0
		Dropped Out	44	1,699	2.6	-	2.4	-	2.4	3.3
015909	SOMERSET ISD	Completion I	163	172	94.8	-	94.4	95.7	92.7	87.5
		Completion II	164	172	95.3	-	95.2	95.7	93.6	88.9
		Graduated	146	172	84.9	-	86.3	82.6	82.6	70.8
		Continued HS	17	172	9.9	-	8.1	13.0	10.1	16.7
		Received GED	-	172	-	-	-	-	-	-
		Dropped Out	8	172	4.7	-	4.8	-	6.4	11.1
026902	SOMERVILLE ISD	Completion I	57	64	89.1	100.0	100.0	82.5	87.0	100.0
		Completion II	59	64	92.2	100.0	100.0	87.5	91.3	100.0
		Graduated	56	64	87.5	100.0	100.0	80.0	87.0	90.0
		Continued HS	-	64	-	-	-	-	-	-
		Received GED	-	64	-	-	-	-	-	-
		Dropped Out	5	64	7.8	-	-	12.5	-	-
218901	SONORA ISD	Completion I	53	54	98.1	-	100.0	96.2	100.0	100.0
		Completion II	54	54	100.0	-	100.0	100.0	100.0	100.0
		Graduated	53	54	98.1	-	100.0	96.2	100.0	100.0
		Continued HS	-	54	-	-	-	-	-	-
		Received GED	-	54	-	-	-	-	-	-
		Dropped Out	-	54	-	-	-	-	-	-
152803	SOUTH PLAINS ACADEMY	Completion I	53	58	91.4	-	88.2	94.7	92.3	90.6
		Completion II	56	58	96.6	-	94.1	100.0	96.2	96.2
		Graduated	30	58	51.7	-	41.2	68.4	42.3	49.1
		Continued HS	23	58	39.7	-	47.1	26.3	50.0	41.5
		Received GED	-	58	-	-	-	-	-	-
		Dropped Out	-	58	-	-	-	-	-	-
015908	SOUTH SAN ANTONIO ISD	Completion I	544	607	89.6	71.4	89.7	93.8	89.6	89.5
		Completion II	553	607	91.1	71.4	91.2	93.8	90.8	91.2
		Graduated	482	607	79.4	71.4	79.3	81.3	82.4	78.6
		Continued HS	62	607	10.2	-	10.3	-	7.2	11.0
		Received GED	9	607	1.5	-	1.5	-	1.2	1.7
		Dropped Out	54	607	8.9	-	8.8	-	9.2	8.8
031916	SOUTH TEXAS ISD	Completion I	347	358	96.9	-	97.0	95.3	97.5	88.2
		Completion II	353	358	98.6	-	98.1	100.0	98.8	95.6
		Graduated	336	358	93.9	-	93.3	93.8	93.2	76.5
		Continued HS	11	358	3.1	-	3.7	-	4.3	11.8
		Received GED	6	358	1.7	-	-	-	-	7.4
		Dropped Out	5	358	1.4	-	1.9	-	-	-
085903	SOUTHLAND ISD	Completion I	12	13	92.3	-	85.7	100.0	83.3	-
		Completion II	13	13	100.0	-	100.0	100.0	100.0	-
		Graduated	12	13	92.3	-	85.7	100.0	83.3	-
		Continued HS	-	13	-	-	-	-	-	-
		Received GED	-	13	-	-	-	-	-	-
		Dropped Out	-	13	-	-	-	-	-	-

Note. A dash (-) indicates data are not reported to protect student anonymity.
^aCompletion I consists of students who graduated or continued high school. Completion II consists of students who graduated, continued high school, or received GEDs.

Table 5
 Longitudinal Completion/Student Status Rates, Grades 9-12, by Student Group, Texas Public Schools, Class of 2003:
 District Listing

District number	District	Final status ^a	Number	Number in class	Rate (%)					
					All students	Afr. Am.	His-panic	White	Econ. dis.	At-risk
015917	SOUTHSIDE ISD	Completion I	260	274	94.9	100.0	95.3	94.0	94.9	96.6
		Completion II	263	274	96.0	100.0	95.8	98.0	96.0	98.3
		Graduated	250	274	91.2	83.3	91.2	94.0	90.9	92.7
		Continued HS	10	274	3.6	-	4.2	-	4.0	4.0
		Received GED	-	274	-	-	-	-	-	-
		Dropped Out	11	274	4.0	-	4.2	-	4.0	-
101838	SOUTHWEST HIGH SCHOOL	Completion I	119	156	76.3	81.1	75.8	-	82.9	71.0
		Completion II	131	156	84.0	86.8	81.3	100.0	88.2	79.4
		Graduated	50	156	32.1	39.6	28.6	-	31.6	39.3
		Continued HS	69	156	44.2	41.5	47.3	-	51.3	31.8
		Received GED	12	156	7.7	-	5.5	-	-	8.4
		Dropped Out	25	156	16.0	13.2	18.7	-	11.8	20.6
015912	SOUTHWEST ISD	Completion I	510	561	90.9	100.0	89.7	95.5	90.3	82.7
		Completion II	519	561	92.5	100.0	91.2	98.5	91.4	85.5
		Graduated	471	561	84.0	96.6	81.9	92.5	82.5	68.2
		Continued HS	39	561	7.0	-	7.7	-	7.8	14.5
		Received GED	9	561	1.6	-	1.5	-	-	2.7
		Dropped Out	42	561	7.5	-	8.8	-	8.6	14.5
015807	SOUTHWEST PREPARATORY SCH	Completion I	137	189	72.5	78.3	77.4	48.7	82.3	71.7
		Completion II	161	189	85.2	85.0	86.9	79.5	86.1	84.1
		Graduated	53	189	28.0	28.3	33.3	17.9	30.4	23.4
		Continued HS	84	189	44.4	50.0	44.0	30.8	51.9	48.3
		Received GED	24	189	12.7	-	9.5	30.8	-	12.4
		Dropped Out	28	189	14.8	15.0	13.1	20.5	13.9	15.9
140906	SPADE ISD	Completion I	9	9	100.0	-	100.0	-	100.0	-
		Completion II	9	9	100.0	-	100.0	-	100.0	-
		Graduated	9	9	100.0	-	100.0	-	100.0	-
		Continued HS	-	9	-	-	-	-	-	-
		Received GED	-	9	-	-	-	-	-	-
		Dropped Out	-	9	-	-	-	-	-	-
098904	SPEARMAN ISD	Completion I	45	46	97.8	-	95.2	100.0	92.3	95.5
		Completion II	45	46	97.8	-	95.2	100.0	92.3	95.5
		Graduated	44	46	95.7	-	90.5	100.0	92.3	90.9
		Continued HS	-	46	-	-	-	-	-	-
		Received GED	-	46	-	-	-	-	-	-
		Dropped Out	-	46	-	-	-	-	-	-
170907	SPLENDORA ISD	Completion I	173	177	97.7	-	95.0	98.1	96.4	95.2
		Completion II	176	177	99.4	-	100.0	99.4	98.2	100.0
		Graduated	164	177	92.7	-	85.0	93.5	85.5	85.7
		Continued HS	9	177	5.1	-	-	4.5	10.9	9.5
		Received GED	-	177	-	-	-	-	-	-
		Dropped Out	-	177	-	-	-	-	-	-
101920	SPRING BRANCH ISD	Completion I	1,867	1,947	95.9	97.5	92.8	97.6	94.5	92.3
		Completion II	1,893	1,947	97.2	97.5	94.3	99.2	95.5	94.8
		Graduated	1,721	1,947	88.4	85.8	78.2	95.8	81.1	73.5
		Continued HS	146	1,947	7.5	11.7	14.6	1.8	13.4	18.8
		Received GED	26	1,947	1.3	-	1.5	1.6	0.9	2.5
		Dropped Out	54	1,947	2.8	-	5.7	0.8	4.5	5.2
092907	SPRING HILL ISD	Completion I	104	108	96.3	-	100.0	96.0	100.0	91.7
		Completion II	106	108	98.1	-	100.0	98.0	100.0	95.8
		Graduated	104	108	96.3	-	100.0	96.0	100.0	91.7
		Continued HS	-	108	-	-	-	-	-	-
		Received GED	-	108	-	-	-	-	-	-
		Dropped Out	-	108	-	-	-	-	-	-
101919	SPRING ISD	Completion I	1,500	1,584	94.7	94.2	92.8	95.0	92.1	90.1
		Completion II	1,548	1,584	97.7	97.0	94.8	99.2	95.3	95.4
		Graduated	1,399	1,584	88.3	87.3	82.2	90.8	79.8	76.9
		Continued HS	101	1,584	6.4	6.9	10.6	4.2	12.3	13.2
		Received GED	48	1,584	3.0	2.8	2.0	4.2	3.2	5.3
		Dropped Out	36	1,584	2.3	3.0	5.2	0.8	4.7	4.6
140907	SPRINGLAKE-EARTH ISD	Completion I	29	31	93.5	-	89.5	100.0	84.6	81.8
		Completion II	30	31	96.8	-	94.7	100.0	92.3	90.9
		Graduated	28	31	90.3	-	84.2	100.0	76.9	72.7
		Continued HS	-	31	-	-	-	-	-	-
		Received GED	-	31	-	-	-	-	-	-
		Dropped Out	-	31	-	-	-	-	-	-

Note. A dash (-) indicates data are not reported to protect student anonymity.
^aCompletion I consists of students who graduated or continued high school. Completion II consists of students who graduated, continued high school, or received GEDs.

Table 5
 Longitudinal Completion/Student Status Rates, Grades 9-12, by Student Group, Texas Public Schools, Class of 2003:
 District Listing

District number	District	Final status ^a	Number	Number in class	Rate (%)					
					All students	Afr. Am.	Hispanic	White	Econ. dis.	At-risk
184902	SPRINGTOWN ISD	Completion I	199	218	91.3	-	100.0	91.0	94.4	75.0
		Completion II	209	218	95.9	-	100.0	95.5	100.0	87.5
		Graduated	191	218	87.6	-	93.8	87.5	88.9	62.5
		Continued HS	8	218	3.7	-	-	3.5	-	12.5
		Received GED	10	218	4.6	-	-	4.5	-	12.5
		Dropped Out	9	218	4.1	-	-	4.5	-	12.5
063903	SPUR ISD	Completion I	20	20	100.0	-	100.0	100.0	100.0	-
		Completion II	20	20	100.0	-	100.0	100.0	100.0	-
		Graduated	19	20	95.0	-	100.0	90.9	100.0	-
		Continued HS	-	20	-	-	-	-	-	-
		Received GED	-	20	-	-	-	-	-	-
		Dropped Out	-	20	-	-	-	-	-	-
229905	SPURGER ISD	Completion I	21	26	80.8	-	-	80.8	100.0	84.2
		Completion II	25	26	96.2	-	-	96.2	100.0	94.7
		Graduated	21	26	80.8	-	-	80.8	100.0	84.2
		Continued HS	-	26	-	-	-	-	-	-
		Received GED	-	26	-	-	-	-	-	-
		Dropped Out	-	26	-	-	-	-	-	-
079910	STAFFORD MUNICIPAL SCHOOL	Completion I	181	187	96.8	96.2	94.5	97.7	94.7	88.1
		Completion II	183	187	97.9	98.1	94.5	100.0	94.7	90.5
		Graduated	171	187	91.4	94.2	87.3	90.7	81.6	69.0
		Continued HS	10	187	5.3	-	-	-	13.2	19.0
		Received GED	-	187	-	-	-	-	-	-
		Dropped Out	-	187	-	-	-	-	-	-
127906	STAMFORD ISD	Completion I	59	63	93.7	100.0	95.8	90.6	90.3	89.7
		Completion II	61	63	96.8	100.0	100.0	93.8	96.8	96.6
		Graduated	58	63	92.1	100.0	91.7	90.6	87.1	89.7
		Continued HS	-	63	-	-	-	-	-	-
		Received GED	-	63	-	-	-	-	-	-
		Dropped Out	-	63	-	-	-	-	-	-
156902	STANTON ISD	Completion I	53	57	93.0	-	93.1	92.6	90.0	90.7
		Completion II	54	57	94.7	-	93.1	96.3	90.0	93.0
		Graduated	52	57	91.2	-	89.7	92.6	86.7	88.4
		Continued HS	-	57	-	-	-	-	-	-
		Received GED	-	57	-	-	-	-	-	-
		Dropped Out	-	57	-	-	-	-	-	-
227814	STAR CHARTER SCHOOL	Completion I	6	6	100.0	-	-	100.0	-	-
		Completion II	6	6	100.0	-	-	100.0	-	-
		Graduated	6	6	100.0	-	-	100.0	-	-
		Continued HS	-	6	-	-	-	-	-	-
		Received GED	-	6	-	-	-	-	-	-
		Dropped Out	-	6	-	-	-	-	-	-
167903	STAR ISD	Completion I	6	6	100.0	-	-	100.0	100.0	-
		Completion II	6	6	100.0	-	-	100.0	100.0	-
		Graduated	-	6	-	-	-	-	-	-
		Continued HS	-	6	-	-	-	-	-	-
		Received GED	-	6	-	-	-	-	-	-
		Dropped Out	-	6	-	-	-	-	-	-
072903	STEPHENVILLE	Completion I	196	200	98.0	100.0	100.0	97.6	96.0	94.4
		Completion II	199	200	99.5	100.0	100.0	99.4	96.0	100.0
		Graduated	192	200	96.0	100.0	92.6	96.4	84.0	88.9
		Continued HS	-	200	-	-	-	-	-	-
		Received GED	-	200	-	-	-	-	-	-
		Dropped Out	-	200	-	-	-	-	-	-
216901	STERLING CITY ISD	Completion I	29	29	100.0	-	100.0	100.0	100.0	100.0
		Completion II	29	29	100.0	-	100.0	100.0	100.0	100.0
		Graduated	29	29	100.0	-	100.0	100.0	100.0	100.0
		Continued HS	-	29	-	-	-	-	-	-
		Received GED	-	29	-	-	-	-	-	-
		Dropped Out	-	29	-	-	-	-	-	-
247906	STOCKDALE ISD	Completion I	58	59	98.3	-	100.0	97.5	100.0	96.8
		Completion II	59	59	100.0	-	100.0	100.0	100.0	100.0
		Graduated	56	59	94.9	-	100.0	95.0	91.7	93.5
		Continued HS	-	59	-	-	-	-	-	-
		Received GED	-	59	-	-	-	-	-	-
		Dropped Out	-	59	-	-	-	-	-	-

Note. A dash (-) indicates data are not reported to protect student anonymity.

^aCompletion I consists of students who graduated or continued high school. Completion II consists of students who graduated, continued high school, or received GEDs.

Table 5
 Longitudinal Completion/Student Status Rates, Grades 9-12, by Student Group, Texas Public Schools, Class of 2003:
 District Listing

District number	District	Final status ^a	Number	Number in class	Rate (%)					
					All students	Afr. Am.	Hispanic	White	Econ. dis.	At-risk
211902	STRATFORD ISD	Completion I	27	30	90.0	-	80.0	95.0	78.6	81.8
		Completion II	27	30	90.0	-	80.0	95.0	78.6	81.8
		Graduated	27	30	90.0	-	80.0	95.0	78.6	81.8
		Continued HS	-	30	-	-	-	-	-	-
		Received GED	-	30	-	-	-	-	-	-
		Dropped Out	-	30	-	-	-	-	-	-
182905	STRAWN ISD	Completion I	21	21	100.0	-	-	100.0	100.0	-
		Completion II	21	21	100.0	-	-	100.0	100.0	-
		Graduated	21	21	100.0	-	-	100.0	100.0	-
		Continued HS	-	21	-	-	-	-	-	-
		Received GED	-	21	-	-	-	-	-	-
		Dropped Out	-	21	-	-	-	-	-	-
140908	SUDAN ISD	Completion I	37	38	97.4	-	94.7	100.0	95.5	88.9
		Completion II	37	38	97.4	-	94.7	100.0	95.5	88.9
		Graduated	36	38	94.7	-	89.5	100.0	90.9	77.8
		Continued HS	-	38	-	-	-	-	-	-
		Received GED	-	38	-	-	-	-	-	-
		Dropped Out	-	38	-	-	-	-	-	-
112910	SULPHUR BLUFF ISD	Completion I	24	25	96.0	-	-	95.2	100.0	100.0
		Completion II	24	25	96.0	-	-	95.2	100.0	100.0
		Graduated	23	25	92.0	-	-	90.5	100.0	100.0
		Continued HS	-	25	-	-	-	-	-	-
		Received GED	-	25	-	-	-	-	-	-
		Dropped Out	-	25	-	-	-	-	-	-
112901	SULPHUR SPRINGS ISD	Completion I	250	261	95.8	100.0	100.0	94.5	95.2	93.9
		Completion II	256	261	98.1	100.0	100.0	97.5	95.2	97.4
		Graduated	241	261	92.3	97.1	82.6	92.5	88.1	89.5
		Continued HS	9	261	3.4	-	-	-	-	4.4
		Received GED	6	261	2.3	-	-	3.0	-	-
		Dropped Out	5	261	1.9	-	-	2.5	-	-
110907	SUNDOWN ISD	Completion I	34	36	94.4	-	89.5	100.0	77.8	88.2
		Completion II	34	36	94.4	-	89.5	100.0	77.8	88.2
		Graduated	32	36	88.9	-	78.9	100.0	77.8	76.5
		Continued HS	-	36	-	-	-	-	-	-
		Received GED	-	36	-	-	-	-	-	-
		Dropped Out	-	36	-	-	-	-	-	-
171902	SUNRAY ISD	Completion I	36	37	97.3	-	100.0	96.0	92.3	94.7
		Completion II	37	37	100.0	-	100.0	100.0	100.0	100.0
		Graduated	35	37	94.6	-	91.7	96.0	84.6	89.5
		Continued HS	-	37	-	-	-	-	-	-
		Received GED	-	37	-	-	-	-	-	-
		Dropped Out	-	37	-	-	-	-	-	-
020906	SWEENEY ISD	Completion I	153	164	93.3	96.2	95.8	92.0	86.2	89.4
		Completion II	161	164	98.2	96.2	100.0	98.2	96.6	98.5
		Graduated	142	164	86.6	88.5	87.5	85.8	79.3	74.2
		Continued HS	11	164	6.7	-	-	6.2	-	15.2
		Received GED	8	164	4.9	-	-	6.2	-	9.1
		Dropped Out	-	164	-	-	-	-	-	-
177902	SWEETWATER ISD	Completion I	151	158	95.6	100.0	98.2	93.1	93.0	94.7
		Completion II	158	158	100.0	100.0	100.0	100.0	100.0	100.0
		Graduated	147	158	93.0	100.0	91.1	93.1	83.7	91.5
		Continued HS	-	158	-	-	-	-	-	-
		Received GED	7	158	4.4	-	-	6.9	-	5.3
		Dropped Out	-	158	-	-	-	-	-	-
205907	TAFT ISD	Completion I	95	111	85.6	-	91.8	64.0	91.5	82.1
		Completion II	106	111	95.5	-	95.3	96.0	93.2	92.5
		Graduated	90	111	81.1	-	85.9	64.0	86.4	74.6
		Continued HS	5	111	4.5	-	5.9	-	-	7.5
		Received GED	11	111	9.9	-	-	32.0	-	10.4
		Dropped Out	5	111	4.5	-	-	-	-	7.5
153904	TAHOKA ISD	Completion I	62	66	93.9	-	86.7	100.0	85.2	90.0
		Completion II	63	66	95.5	-	90.0	100.0	88.9	92.5
		Graduated	62	66	93.9	-	86.7	100.0	85.2	90.0
		Continued HS	-	66	-	-	-	-	-	-
		Received GED	-	66	-	-	-	-	-	-
		Dropped Out	-	66	-	-	-	-	-	-

Note. A dash (-) indicates data are not reported to protect student anonymity.

^aCompletion I consists of students who graduated or continued high school. Completion II consists of students who graduated, continued high school, or received GEDs.

Table 5
 Longitudinal Completion/Student Status Rates, Grades 9-12, by Student Group, Texas Public Schools, Class of 2003:
 District Listing

District number	District	Final status ^a	Number	Number in class	Rate (%)					
					All students	Afr. Am.	His-panic	White	Econ. dis.	At-risk
146907	TARKINGTON ISD	Completion I	102	108	94.4	-	-	94.1	92.9	93.1
		Completion II	105	108	97.2	-	-	97.0	92.9	96.6
		Graduated	98	108	90.7	-	-	91.1	92.9	87.9
		Continued HS	-	108	-	-	-	-	-	-
		Received GED	-	108	-	-	-	-	-	-
		Dropped Out	-	108	-	-	-	-	-	-
201910	TATUM ISD	Completion I	82	87	94.3	100.0	90.9	92.9	92.9	83.3
		Completion II	84	87	96.6	100.0	90.9	96.4	96.4	94.4
		Graduated	79	87	90.8	100.0	63.6	92.9	85.7	77.8
		Continued HS	-	87	-	-	-	-	-	-
		Received GED	-	87	-	-	-	-	-	-
		Dropped Out	-	87	-	-	-	-	-	-
246911	TAYLOR ISD	Completion I	222	238	93.3	97.0	88.4	95.8	90.0	88.8
		Completion II	230	238	96.6	97.0	91.9	100.0	94.3	93.5
		Graduated	210	238	88.2	78.8	82.6	94.9	80.0	80.4
		Continued HS	12	238	5.0	18.2	5.8	-	10.0	8.4
		Received GED	8	238	3.4	-	-	4.2	-	4.7
		Dropped Out	8	238	3.4	-	8.1	-	-	6.5
081904	TEAGUE ISD	Completion I	90	91	98.9	100.0	-	100.0	96.9	97.9
		Completion II	90	91	98.9	100.0	-	100.0	96.9	97.9
		Graduated	88	91	96.7	95.5	-	98.5	93.8	93.6
		Continued HS	-	91	-	-	-	-	-	-
		Received GED	-	91	-	-	-	-	-	-
		Dropped Out	-	91	-	-	-	-	-	-
108802	TECHNOLOGY EDUCATION CHAR	Completion I	21	31	67.7	-	69.0	-	80.8	72.0
		Completion II	26	31	83.9	-	82.8	-	92.3	84.0
		Graduated	-	31	-	-	-	-	-	-
		Continued HS	17	31	54.8	-	55.2	-	65.4	60.0
		Received GED	5	31	16.1	-	-	-	-	-
		Dropped Out	5	31	16.1	-	17.2	-	-	-
014909	TEMPLE ISD	Completion I	452	499	90.6	92.0	90.0	89.9	82.7	78.7
		Completion II	494	499	99.0	99.1	96.0	100.0	98.4	97.4
		Graduated	446	499	89.4	91.1	88.0	88.8	81.1	76.8
		Continued HS	6	499	1.2	-	-	-	-	-
		Received GED	42	499	8.4	7.1	6.0	10.1	15.7	18.7
		Dropped Out	5	499	1.0	-	-	-	-	-
210904	TENAHA ISD	Completion I	22	25	88.0	100.0	-	83.3	100.0	88.2
		Completion II	22	25	88.0	100.0	-	83.3	100.0	88.2
		Graduated	22	25	88.0	100.0	-	83.3	100.0	88.2
		Continued HS	-	25	-	-	-	-	-	-
		Received GED	-	25	-	-	-	-	-	-
		Dropped Out	-	25	-	-	-	-	-	-
022004	TERLINGUA CSD	Completion I	10	10	100.0	-	100.0	-	100.0	100.0
		Completion II	10	10	100.0	-	100.0	-	100.0	100.0
		Graduated	7	10	70.0	-	62.5	-	-	-
		Continued HS	-	10	-	-	-	-	-	-
		Received GED	-	10	-	-	-	-	-	-
		Dropped Out	-	10	-	-	-	-	-	-
222901	TERRELL COUNTY ISD	Completion I	23	24	95.8	-	100.0	90.0	100.0	-
		Completion II	23	24	95.8	-	100.0	90.0	100.0	-
		Graduated	22	24	91.7	-	100.0	80.0	100.0	-
		Continued HS	-	24	-	-	-	-	-	-
		Received GED	-	24	-	-	-	-	-	-
		Dropped Out	-	24	-	-	-	-	-	-
129906	TERRELL ISD	Completion I	282	307	91.9	96.3	84.3	91.7	86.5	87.4
		Completion II	295	307	96.1	98.1	86.3	98.6	92.7	93.3
		Graduated	267	307	87.0	92.5	80.4	85.5	81.3	78.2
		Continued HS	15	307	4.9	-	-	6.2	5.2	9.2
		Received GED	13	307	4.2	-	-	6.9	6.3	5.9
		Dropped Out	12	307	3.9	-	13.7	-	7.3	6.7
019907	TEXARKANA ISD	Completion I	320	344	93.0	93.2	100.0	92.8	94.3	90.1
		Completion II	330	344	95.9	94.0	100.0	97.4	95.1	94.7
		Graduated	308	344	89.5	87.2	100.0	90.8	89.4	83.4
		Continued HS	12	344	3.5	6.0	-	-	4.9	6.6
		Received GED	10	344	2.9	-	-	4.6	-	4.6
		Dropped Out	14	344	4.1	6.0	-	2.6	4.9	5.3

Note. A dash (-) indicates data are not reported to protect student anonymity.

^aCompletion I consists of students who graduated or continued high school. Completion II consists of students who graduated, continued high school, or received GEDs.

Table 5
 Longitudinal Completion/Student Status Rates, Grades 9-12, by Student Group, Texas Public Schools, Class of 2003:
 District Listing

District number	District	Final status ^a	Number	Number in class	Rate (%)					
					All students	Afr. Am.	Hispanic	White	Econ. dis.	At-risk
084906	TEXAS CITY ISD	Completion I	329	366	89.9	92.4	92.4	88.2	88.8	79.8
		Completion II	352	366	96.2	93.9	96.7	96.6	94.9	92.6
		Graduated	303	366	82.8	83.3	82.6	82.8	77.6	65.6
		Continued HS	26	366	7.1	9.1	9.8	5.4	11.2	14.1
		Received GED	23	366	6.3	-	-	8.3	6.1	12.9
		Dropped Out	14	366	3.8	-	-	3.4	5.1	7.4
211901	TEXHOMA ISD	Completion I	-	4	-	-	-	-	-	-
		Completion II	-	4	-	-	-	-	-	-
		Graduated	-	4	-	-	-	-	-	-
		Continued HS	-	4	-	-	-	-	-	-
		Received GED	-	4	-	-	-	-	-	-
		Dropped Out	-	4	-	-	-	-	-	-
056902	TEXLINE ISD	Completion I	13	13	100.0	-	-	100.0	-	100.0
		Completion II	13	13	100.0	-	-	100.0	-	100.0
		Graduated	13	13	100.0	-	-	100.0	-	100.0
		Continued HS	-	13	-	-	-	-	-	-
		Received GED	-	13	-	-	-	-	-	-
		Dropped Out	-	13	-	-	-	-	-	-
220806	THERESA B LEE ACADEMY	Completion I	79	81	97.5	97.5	-	-	96.3	97.4
		Completion II	81	81	100.0	100.0	-	-	100.0	100.0
		Graduated	35	81	43.2	43.0	-	-	48.1	44.2
		Continued HS	44	81	54.3	54.4	-	-	48.1	53.2
		Received GED	-	81	-	-	-	-	-	-
		Dropped Out	-	81	-	-	-	-	-	-
166905	THORNDALE ISD	Completion I	45	46	97.8	-	83.3	100.0	90.9	85.7
		Completion II	45	46	97.8	-	83.3	100.0	90.9	85.7
		Graduated	44	46	95.7	-	83.3	97.3	90.9	71.4
		Continued HS	-	46	-	-	-	-	-	-
		Received GED	-	46	-	-	-	-	-	-
		Dropped Out	-	46	-	-	-	-	-	-
246912	THRALL ISD	Completion I	48	50	96.0	-	81.8	100.0	80.0	90.0
		Completion II	48	50	96.0	-	81.8	100.0	80.0	90.0
		Graduated	48	50	96.0	-	81.8	100.0	80.0	90.0
		Continued HS	-	50	-	-	-	-	-	-
		Received GED	-	50	-	-	-	-	-	-
		Dropped Out	-	50	-	-	-	-	-	-
149902	THREE RIVERS ISD	Completion I	7	9	77.8	-	-	-	-	-
		Completion II	9	9	100.0	-	-	100.0	-	100.0
		Graduated	6	9	66.7	-	-	-	-	-
		Continued HS	-	9	-	-	-	-	-	-
		Received GED	-	9	-	-	-	-	-	-
		Dropped Out	-	9	-	-	-	-	-	-
224901	THROCKMORTON ISD	Completion I	17	18	94.4	-	-	94.4	-	-
		Completion II	18	18	100.0	-	-	100.0	100.0	-
		Graduated	17	18	94.4	-	-	94.4	-	-
		Continued HS	-	18	-	-	-	-	-	-
		Received GED	-	18	-	-	-	-	-	-
		Dropped Out	-	18	-	-	-	-	-	-
158902	TIDEHAVEN ISD	Completion I	54	59	91.5	-	85.0	94.4	86.7	73.3
		Completion II	58	59	98.3	-	95.0	100.0	96.7	100.0
		Graduated	52	59	88.1	-	75.0	94.4	80.0	66.7
		Continued HS	-	59	-	-	-	-	-	-
		Received GED	-	59	-	-	-	-	-	-
		Dropped Out	-	59	-	-	-	-	-	-
210905	TIMPSON ISD	Completion I	44	49	89.8	85.7	-	90.6	83.3	80.0
		Completion II	45	49	91.8	85.7	-	93.8	88.9	90.0
		Graduated	43	49	87.8	78.6	-	90.6	77.8	70.0
		Continued HS	-	49	-	-	-	-	-	-
		Received GED	-	49	-	-	-	-	-	-
		Dropped Out	-	49	-	-	-	-	-	-
111903	TOLAR ISD	Completion I	38	39	97.4	-	-	97.3	-	92.9
		Completion II	38	39	97.4	-	-	97.3	-	92.9
		Graduated	38	39	97.4	-	-	97.3	-	92.9
		Continued HS	-	39	-	-	-	-	-	-
		Received GED	-	39	-	-	-	-	-	-
		Dropped Out	-	39	-	-	-	-	-	-

Note. A dash (-) indicates data are not reported to protect student anonymity.
^aCompletion I consists of students who graduated or continued high school. Completion II consists of students who graduated, continued high school, or received GEDs.

Table 5
 Longitudinal Completion/Student Status Rates, Grades 9-12, by Student Group, Texas Public Schools, Class of 2003:
 District Listing

District number	District	Final status ^a	Number	Number in class	Rate (%)					
					All students	Afr. Am.	Hispanic	White	Econ. dis.	At-risk
091918	TOM BEAN ISD	Completion I	64	65	98.5	-	-	98.2	100.0	100.0
		Completion II	64	65	98.5	-	-	98.2	100.0	100.0
		Graduated	63	65	96.9	-	-	98.2	94.4	-
		Continued HS	-	65	-	-	-	-	-	-
		Received GED	-	65	-	-	-	-	-	-
		Dropped Out	-	65	-	-	-	-	-	-
101921	TOMBALL ISD	Completion I	518	560	92.5	92.3	90.7	92.6	85.3	78.9
		Completion II	553	560	98.8	92.3	90.7	99.8	88.2	96.1
		Graduated	500	560	89.3	92.3	81.5	89.9	67.6	69.5
		Continued HS	18	560	3.2	-	9.3	2.7	17.6	9.4
		Received GED	35	560	6.3	-	-	7.2	-	17.2
		Dropped Out	7	560	1.3	-	9.3	-	-	3.9
071908	TORNILLO ISD	Completion I	60	63	95.2	-	95.2	-	96.7	94.1
		Completion II	60	63	95.2	-	95.2	-	96.7	94.1
		Graduated	51	63	81.0	-	81.0	-	82.0	76.5
		Continued HS	9	63	14.3	-	14.3	-	14.8	17.6
		Received GED	-	63	-	-	-	-	-	-
		Dropped Out	-	63	-	-	-	-	-	-
014802	TRANSFORMATIVE CHARTER AC	Completion I	40	56	71.4	82.6	66.7	63.6	80.0	80.5
		Completion II	46	56	82.1	87.0	77.8	77.3	80.0	90.2
		Graduated	30	56	53.6	56.5	-	59.1	-	56.1
		Continued HS	10	56	17.9	26.1	-	-	70.0	24.4
		Received GED	6	56	10.7	-	-	-	-	-
		Dropped Out	10	56	17.9	-	-	22.7	-	-
220801	TREETOPS SCHOOL INTERNATI	Completion I	18	19	94.7	-	-	94.1	-	100.0
		Completion II	19	19	100.0	-	-	100.0	-	100.0
		Graduated	17	19	89.5	-	-	88.2	-	-
		Continued HS	-	19	-	-	-	-	-	-
		Received GED	-	19	-	-	-	-	-	-
		Dropped Out	-	19	-	-	-	-	-	-
221905	TRENT ISD	Completion I	10	12	83.3	-	-	88.9	-	77.8
		Completion II	11	12	91.7	-	-	100.0	-	88.9
		Graduated	10	12	83.3	-	-	88.9	-	77.8
		Continued HS	-	12	-	-	-	-	-	-
		Received GED	-	12	-	-	-	-	-	-
		Dropped Out	-	12	-	-	-	-	-	-
074912	TRENTON ISD	Completion I	37	37	100.0	-	100.0	100.0	100.0	100.0
		Completion II	37	37	100.0	-	100.0	100.0	100.0	100.0
		Graduated	35	37	94.6	-	100.0	93.3	71.4	75.0
		Continued HS	-	37	-	-	-	-	-	-
		Received GED	-	37	-	-	-	-	-	-
		Dropped Out	-	37	-	-	-	-	-	-
107907	TRINIDAD ISD	Completion I	13	15	86.7	-	-	90.0	100.0	-
		Completion II	13	15	86.7	-	-	90.0	100.0	-
		Graduated	12	15	80.0	-	-	90.0	100.0	-
		Continued HS	-	15	-	-	-	-	-	-
		Received GED	-	15	-	-	-	-	-	-
		Dropped Out	-	15	-	-	-	-	-	-
228903	TRINITY ISD	Completion I	76	82	92.7	95.8	-	91.1	89.2	88.9
		Completion II	81	82	98.8	100.0	-	98.2	97.3	97.8
		Graduated	71	82	86.6	95.8	-	82.1	78.4	82.2
		Continued HS	5	82	6.1	-	-	8.9	-	-
		Received GED	5	82	6.1	-	-	-	-	-
		Dropped Out	-	82	-	-	-	-	-	-
212904	TROUP ISD	Completion I	62	63	98.4	100.0	-	98.0	100.0	94.7
		Completion II	63	63	100.0	100.0	-	100.0	100.0	100.0
		Graduated	61	63	96.8	100.0	-	95.9	94.1	89.5
		Continued HS	-	63	-	-	-	-	-	-
		Received GED	-	63	-	-	-	-	-	-
		Dropped Out	-	63	-	-	-	-	-	-
014910	TROY ISD	Completion I	86	87	98.9	-	100.0	98.6	94.1	100.0
		Completion II	87	87	100.0	-	100.0	100.0	100.0	100.0
		Graduated	84	87	96.6	-	100.0	95.8	88.2	83.3
		Continued HS	-	87	-	-	-	-	-	-
		Received GED	-	87	-	-	-	-	-	-
		Dropped Out	-	87	-	-	-	-	-	-

Note. A dash (-) indicates data are not reported to protect student anonymity.
^aCompletion I consists of students who graduated or continued high school. Completion II consists of students who graduated, continued high school, or received GEDs.

Table 5
 Longitudinal Completion/Student Status Rates, Grades 9-12, by Student Group, Texas Public Schools, Class of 2003:
 District Listing

District number	District	Final status ^a	Number	Number in class	Rate (%)					
					All students	Afr. Am.	Hispanic	White	Econ. dis.	At-risk
219903	TULIA ISD	Completion I	92	101	91.1	-	86.0	96.2	84.4	77.4
		Completion II	94	101	93.1	-	90.7	96.2	86.7	83.9
		Graduated	91	101	90.1	-	86.0	94.3	82.2	74.2
		Continued HS	-	101	-	-	-	-	-	-
		Received GED	-	101	-	-	-	-	-	-
		Dropped Out	7	101	6.9	-	-	-	13.3	16.1
178912	TULOSO-MIDWAY ISD	Completion I	239	247	96.8	85.7	95.7	98.3	97.2	94.9
		Completion II	242	247	98.0	100.0	96.6	99.2	97.2	94.9
		Graduated	231	247	93.5	71.4	93.1	95.0	94.4	89.7
		Continued HS	8	247	3.2	-	-	-	-	-
		Received GED	-	247	-	-	-	-	-	-
		Dropped Out	5	247	2.0	-	-	-	-	-
096905	TURKEY-QUITAQUE ISD	Completion I	16	16	100.0	-	100.0	100.0	100.0	-
		Completion II	16	16	100.0	-	100.0	100.0	100.0	-
		Graduated	16	16	100.0	-	100.0	100.0	100.0	-
		Continued HS	-	16	-	-	-	-	-	-
		Received GED	-	16	-	-	-	-	-	-
		Dropped Out	-	16	-	-	-	-	-	-
212905	TYLER ISD	Completion I	898	1,017	88.3	89.7	84.3	89.2	86.3	87.1
		Completion II	943	1,017	92.7	90.9	87.7	96.1	88.9	91.9
		Graduated	831	1,017	81.7	83.0	69.1	86.6	73.7	76.5
		Continued HS	67	1,017	6.6	6.7	15.2	2.6	12.6	10.6
		Received GED	45	1,017	4.4	-	3.4	6.9	2.6	4.8
		Dropped Out	74	1,017	7.3	9.1	12.3	3.9	11.1	8.1
230908	UNION GROVE ISD	Completion I	36	39	92.3	-	-	92.1	100.0	-
		Completion II	38	39	97.4	-	-	97.4	100.0	-
		Graduated	36	39	92.3	-	-	92.1	100.0	-
		Continued HS	-	39	-	-	-	-	-	-
		Received GED	-	39	-	-	-	-	-	-
		Dropped Out	-	39	-	-	-	-	-	-
230904	UNION HILL ISD	Completion I	20	20	100.0	100.0	-	100.0	100.0	100.0
		Completion II	20	20	100.0	100.0	-	100.0	100.0	100.0
		Graduated	18	20	90.0	100.0	-	84.6	85.7	71.4
		Continued HS	-	20	-	-	-	-	-	-
		Received GED	-	20	-	-	-	-	-	-
		Dropped Out	-	20	-	-	-	-	-	-
240903	UNITED ISD	Completion I	1,463	1,513	96.7	-	96.5	100.0	96.0	93.7
		Completion II	1,484	1,513	98.1	-	98.0	100.0	97.5	95.8
		Graduated	1,368	1,513	90.4	-	90.1	94.5	88.4	81.1
		Continued HS	95	1,513	6.3	-	6.4	-	7.6	12.5
		Received GED	21	1,513	1.4	-	1.5	-	1.5	2.2
		Dropped Out	29	1,513	1.9	-	2.0	-	2.5	4.2
227806	UNIVERSITY CHARTER SCHOOL	Completion I	14	34	41.2	-	-	44.4	69.2	54.5
		Completion II	29	34	85.3	-	-	88.9	92.3	90.9
		Graduated	11	34	32.4	-	-	37.0	61.5	50.0
		Continued HS	-	34	-	-	-	-	-	-
		Received GED	15	34	44.1	-	-	44.4	-	36.4
		Dropped Out	5	34	14.7	-	-	-	-	-
232904	UTOPIA ISD	Completion I	21	22	95.5	-	-	94.4	88.9	-
		Completion II	21	22	95.5	-	-	94.4	88.9	-
		Graduated	21	22	95.5	-	-	94.4	88.9	-
		Continued HS	-	22	-	-	-	-	-	-
		Received GED	-	22	-	-	-	-	-	-
		Dropped Out	-	22	-	-	-	-	-	-
232903	UVALDE CONS ISD	Completion I	309	346	89.3	-	91.4	81.1	89.7	83.7
		Completion II	327	346	94.5	-	93.3	98.6	92.5	90.5
		Graduated	273	346	78.9	-	79.1	78.4	73.6	61.2
		Continued HS	36	346	10.4	-	12.3	-	16.1	22.4
		Received GED	18	346	5.2	-	1.9	17.6	2.9	6.8
		Dropped Out	19	346	5.5	-	6.7	-	7.5	9.5
122902	VALENTINE ISD	Completion I	7	7	100.0	-	100.0	-	100.0	-
		Completion II	7	7	100.0	-	100.0	-	100.0	-
		Graduated	7	7	100.0	-	100.0	-	100.0	-
		Continued HS	-	7	-	-	-	-	-	-
		Received GED	-	7	-	-	-	-	-	-
		Dropped Out	-	7	-	-	-	-	-	-

Note. A dash (-) indicates data are not reported to protect student anonymity.
^aCompletion I consists of students who graduated or continued high school. Completion II consists of students who graduated, continued high school, or received GEDs.

Table 5
 Longitudinal Completion/Student Status Rates, Grades 9-12, by Student Group, Texas Public Schools, Class of 2003:
 District Listing

District number	District	Final status ^a	Number	Number in class	Rate (%)					
					All students	Afr. Am.	Hispanic	White	Econ. dis.	At-risk
018904	VALLEY MILLS ISD	Completion I	42	44	95.5	-	-	95.2	-	94.7
		Completion II	44	44	100.0	-	-	100.0	-	100.0
		Graduated	42	44	95.5	-	-	95.2	-	94.7
		Continued HS	-	44	-	-	-	-	-	-
		Received GED	-	44	-	-	-	-	-	-
		Dropped Out	-	44	-	-	-	-	-	-
049903	VALLEY VIEW ISD (Cooke Co)	Completion I	40	44	90.9	-	-	89.7	-	75.0
		Completion II	42	44	95.5	-	-	94.9	83.3	83.3
		Graduated	39	44	88.6	-	-	89.7	-	66.7
		Continued HS	-	44	-	-	-	-	-	-
		Received GED	-	44	-	-	-	-	-	-
		Dropped Out	-	44	-	-	-	-	-	-
108916	VALLEY VIEW ISD (Hidalgo)	Completion I	128	134	95.5	-	95.5	-	97.5	93.3
		Completion II	130	134	97.0	-	97.0	-	97.5	93.3
		Graduated	108	134	80.6	-	80.6	-	83.2	43.3
		Continued HS	20	134	14.9	-	14.9	-	14.3	50.0
		Received GED	-	134	-	-	-	-	-	-
		Dropped Out	-	134	-	-	-	-	-	-
091908	VAN ALSTYNE ISD	Completion I	98	103	95.1	100.0	-	94.7	100.0	91.3
		Completion II	99	103	96.1	100.0	-	95.8	100.0	91.3
		Graduated	95	103	92.2	100.0	-	92.6	77.8	78.3
		Continued HS	-	103	-	-	-	-	-	-
		Received GED	-	103	-	-	-	-	-	-
		Dropped Out	-	103	-	-	-	-	-	-
234906	VAN ISD	Completion I	141	149	94.6	100.0	100.0	94.0	87.1	95.1
		Completion II	146	149	98.0	100.0	100.0	97.7	93.5	95.1
		Graduated	136	149	91.3	83.3	100.0	91.0	77.4	85.4
		Continued HS	5	149	3.4	-	-	-	-	-
		Received GED	5	149	3.4	-	-	3.8	-	-
		Dropped Out	-	149	-	-	-	-	-	-
158906	VAN VLECK ISD	Completion I	67	68	98.5	100.0	100.0	97.8	95.5	97.1
		Completion II	68	68	100.0	100.0	100.0	100.0	100.0	100.0
		Graduated	67	68	98.5	100.0	100.0	97.8	95.5	97.1
		Continued HS	-	68	-	-	-	-	-	-
		Received GED	-	68	-	-	-	-	-	-
		Dropped Out	-	68	-	-	-	-	-	-
180902	VEGA ISD	Completion I	23	25	92.0	-	-	91.3	100.0	-
		Completion II	25	25	100.0	-	-	100.0	100.0	-
		Graduated	23	25	92.0	-	-	91.3	100.0	-
		Continued HS	-	25	-	-	-	-	-	-
		Received GED	-	25	-	-	-	-	-	-
		Dropped Out	-	25	-	-	-	-	-	-
126908	VENUS ISD	Completion I	116	122	95.1	-	96.7	94.0	90.7	82.8
		Completion II	118	122	96.7	-	96.7	96.4	94.4	89.7
		Graduated	106	122	86.9	-	73.3	91.7	77.8	58.6
		Continued HS	10	122	8.2	-	23.3	-	13.0	24.1
		Received GED	-	122	-	-	-	-	-	-
		Dropped Out	-	122	-	-	-	-	-	-
226908	VERIBEST ISD	Completion I	12	17	70.6	-	-	75.0	-	-
		Completion II	17	17	100.0	-	100.0	100.0	-	-
		Graduated	12	17	70.6	-	-	75.0	-	-
		Continued HS	-	17	-	-	-	-	-	-
		Received GED	5	17	29.4	-	-	-	-	-
		Dropped Out	-	17	-	-	-	-	-	-
244903	VERNON ISD	Completion I	152	199	76.4	92.9	72.7	75.8	64.2	70.7
		Completion II	196	199	98.5	100.0	98.2	98.4	98.5	97.4
		Graduated	149	199	74.9	92.9	70.9	74.2	61.2	69.8
		Continued HS	-	199	-	-	-	-	-	-
		Received GED	44	199	22.1	-	25.5	22.7	34.3	26.7
		Dropped Out	-	199	-	-	-	-	-	-
235902	VICTORIA ISD	Completion I	921	1,019	90.4	93.0	85.4	94.2	81.6	83.7
		Completion II	965	1,019	94.7	96.5	89.3	99.2	85.9	88.6
		Graduated	851	1,019	83.5	83.7	75.2	90.8	73.3	68.8
		Continued HS	70	1,019	6.9	9.3	10.3	3.3	8.3	14.9
		Received GED	44	1,019	4.3	-	3.9	5.0	4.3	4.9
		Dropped Out	54	1,019	5.3	-	10.7	-	14.1	11.4

Note. A dash (-) indicates data are not reported to protect student anonymity.
^aCompletion I consists of students who graduated or continued high school. Completion II consists of students who graduated, continued high school, or received GEDs.

Table 5
 Longitudinal Completion/Student Status Rates, Grades 9-12, by Student Group, Texas Public Schools, Class of 2003:
 District Listing

District number	District	Final status ^a	Number	Number in class	Rate (%)					
					All students	Afr. Am.	Hispanic	White	Econ. dis.	At-risk
181907	VIDOR ISD	Completion I	317	343	92.4	-	83.3	92.7	87.8	80.9
		Completion II	342	343	99.7	-	100.0	99.7	100.0	100.0
		Graduated	297	343	86.6	-	66.7	87.3	75.7	69.6
		Continued HS	20	343	5.8	-	-	5.5	12.2	11.3
		Received GED	25	343	7.3	-	-	7.0	12.2	19.1
		Dropped Out	-	343	-	-	-	-	-	-
161914	WACO ISD	Completion I	740	838	88.3	89.5	87.0	88.3	89.4	84.6
		Completion II	776	838	92.6	92.7	90.7	95.4	93.0	90.5
		Graduated	626	838	74.7	74.8	70.3	81.6	78.2	63.4
		Continued HS	114	838	13.6	14.7	16.7	6.6	11.2	21.1
		Received GED	36	838	4.3	3.2	3.7	7.1	3.5	5.9
		Dropped Out	62	838	7.4	7.3	9.3	4.6	7.0	9.5
089905	WAE LDER ISD	Completion I	24	25	96.0	100.0	100.0	-	95.2	95.2
		Completion II	25	25	100.0	100.0	100.0	-	100.0	100.0
		Graduated	24	25	96.0	100.0	100.0	-	95.2	95.2
		Continued HS	-	25	-	-	-	-	-	-
		Received GED	-	25	-	-	-	-	-	-
		Dropped Out	-	25	-	-	-	-	-	-
226906	WALL ISD	Completion I	71	72	98.6	-	100.0	98.1	94.4	100.0
		Completion II	72	72	100.0	-	100.0	100.0	100.0	100.0
		Graduated	70	72	97.2	-	94.4	98.1	88.9	94.1
		Continued HS	-	72	-	-	-	-	-	-
		Received GED	-	72	-	-	-	-	-	-
		Dropped Out	-	72	-	-	-	-	-	-
237904	WALLER ISD	Completion I	249	276	90.2	83.3	83.8	94.5	87.9	80.9
		Completion II	256	276	92.8	83.3	86.8	97.6	89.4	83.8
		Graduated	236	276	85.5	76.2	73.5	92.7	75.8	63.2
		Continued HS	13	276	4.7	-	10.3	-	12.1	17.6
		Received GED	7	276	2.5	-	-	3.0	-	-
		Dropped Out	20	276	7.2	16.7	13.2	-	10.6	16.2
018905	WALNUT SPRINGS ISD	Completion I	9	11	81.8	-	-	88.9	71.4	-
		Completion II	9	11	81.8	-	-	88.9	71.4	-
		Graduated	8	11	72.7	-	-	77.8	-	-
		Continued HS	-	11	-	-	-	-	-	-
		Received GED	-	11	-	-	-	-	-	-
		Dropped Out	-	11	-	-	-	-	-	-
229904	WARREN ISD	Completion I	69	73	94.5	-	-	94.3	87.5	97.0
		Completion II	71	73	97.3	-	-	97.1	87.5	100.0
		Graduated	68	73	93.2	-	-	92.9	75.0	93.9
		Continued HS	-	73	-	-	-	-	-	-
		Received GED	-	73	-	-	-	-	-	-
		Dropped Out	-	73	-	-	-	-	-	-
102903	WASKOM ISD	Completion I	63	68	92.6	92.9	-	92.2	100.0	91.1
		Completion II	66	68	97.1	92.9	-	98.0	100.0	95.6
		Graduated	60	68	88.2	78.6	-	90.2	90.9	84.4
		Continued HS	-	68	-	-	-	-	-	-
		Received GED	-	68	-	-	-	-	-	-
		Dropped Out	-	68	-	-	-	-	-	-
226905	WATER VALLEY ISD	Completion I	19	21	90.5	-	-	88.2	100.0	75.0
		Completion II	21	21	100.0	-	-	100.0	100.0	100.0
		Graduated	17	21	81.0	-	-	82.4	85.7	-
		Continued HS	-	21	-	-	-	-	-	-
		Received GED	-	21	-	-	-	-	-	-
		Dropped Out	-	21	-	-	-	-	-	-
070912	WAXAHACHIE ISD	Completion I	366	393	93.1	92.3	88.2	94.7	88.7	88.8
		Completion II	376	393	95.7	92.3	92.1	97.3	92.8	92.3
		Graduated	359	393	91.3	90.4	85.5	93.2	86.6	86.4
		Continued HS	7	393	1.8	-	-	-	-	-
		Received GED	10	393	2.5	-	-	2.7	-	3.6
		Dropped Out	17	393	4.3	-	7.9	2.7	7.2	7.7
184903	WEATHERFORD ISD	Completion I	479	525	91.2	83.3	83.8	91.8	83.0	79.5
		Completion II	510	525	97.1	83.3	86.5	98.1	88.7	92.3
		Graduated	459	525	87.4	83.3	78.4	88.2	75.5	73.1
		Continued HS	20	525	3.8	-	-	3.6	-	6.4
		Received GED	31	525	5.9	-	-	6.3	-	12.8
		Dropped Out	15	525	2.9	-	13.5	1.9	11.3	7.7

Note. A dash (-) indicates data are not reported to protect student anonymity.
^aCompletion I consists of students who graduated or continued high school. Completion II consists of students who graduated, continued high school, or received GEDs.

Table 5
 Longitudinal Completion/Student Status Rates, Grades 9-12, by Student Group, Texas Public Schools, Class of 2003:
 District Listing

District number	District	Final status ^a	Number	Number in class	Rate (%)					
					All students	Afr. Am.	Hispanic	White	Econ. dis.	At-risk
240904	WEBB CONS ISD	Completion I	23	23	100.0	-	100.0	-	100.0	100.0
		Completion II	23	23	100.0	-	100.0	-	100.0	100.0
		Graduated	23	23	100.0	-	100.0	-	100.0	100.0
		Continued HS	-	23	-	-	-	-	-	-
		Received GED	-	23	-	-	-	-	-	-
045905	WEIMAR ISD	Completion I	62	63	98.4	100.0	100.0	98.0	100.0	100.0
		Completion II	63	63	100.0	100.0	100.0	100.0	100.0	100.0
		Graduated	60	63	95.2	100.0	100.0	94.0	90.9	87.5
		Continued HS	-	63	-	-	-	-	-	-
		Received GED	-	63	-	-	-	-	-	-
044902	WELLINGTON ISD	Completion I	39	40	97.5	-	100.0	100.0	94.1	96.6
		Completion II	39	40	97.5	-	100.0	100.0	94.1	96.6
		Graduated	38	40	95.0	-	92.9	100.0	88.2	93.1
		Continued HS	-	40	-	-	-	-	-	-
		Received GED	-	40	-	-	-	-	-	-
223904	WELLMAN-UNION CONS ISD	Completion I	12	12	100.0	-	-	100.0	100.0	100.0
		Completion II	12	12	100.0	-	-	100.0	100.0	100.0
		Graduated	12	12	100.0	-	-	100.0	100.0	100.0
		Continued HS	-	12	-	-	-	-	-	-
		Received GED	-	12	-	-	-	-	-	-
037909	WELLS ISD	Completion I	11	11	100.0	-	-	100.0	100.0	100.0
		Completion II	11	11	100.0	-	-	100.0	100.0	100.0
		Graduated	11	11	100.0	-	-	100.0	100.0	100.0
		Continued HS	-	11	-	-	-	-	-	-
		Received GED	-	11	-	-	-	-	-	-
108913	WESLACO ISD	Completion I	686	731	93.8	-	93.7	97.1	94.1	92.6
		Completion II	704	731	96.3	-	96.1	100.0	96.2	95.8
		Graduated	587	731	80.3	-	79.9	85.7	78.9	73.8
		Continued HS	99	731	13.5	-	13.7	-	15.1	18.8
		Received GED	18	731	2.5	-	2.5	-	2.1	3.2
100908	WEST HARDIN COUNTY CONS I	Completion I	46	47	97.9	-	-	97.8	100.0	96.8
		Completion II	46	47	97.9	-	-	97.8	100.0	96.8
		Graduated	46	47	97.9	-	-	97.8	100.0	96.8
		Continued HS	-	47	-	-	-	-	-	-
		Received GED	-	47	-	-	-	-	-	-
101803	WEST HOUSTON CHARTER SCHO	Completion I	8	8	100.0	-	-	100.0	-	-
		Completion II	8	8	100.0	-	-	100.0	-	-
		Graduated	7	8	87.5	-	-	85.7	-	-
		Continued HS	-	8	-	-	-	-	-	-
		Received GED	-	8	-	-	-	-	-	-
161916	WEST ISD	Completion I	140	148	94.6	-	84.6	96.2	82.8	82.8
		Completion II	144	148	97.3	-	84.6	98.5	89.7	93.1
		Graduated	138	148	93.2	-	84.6	95.4	75.9	75.9
		Continued HS	-	148	-	-	-	-	-	-
		Received GED	-	148	-	-	-	-	-	-
181906	WEST ORANGE-COVE CONS ISD	Completion I	182	207	87.9	90.7	83.3	85.1	85.3	64.2
		Completion II	188	207	90.8	91.8	83.3	90.1	87.4	71.7
		Graduated	178	207	86.0	90.7	-	82.2	83.2	60.4
		Continued HS	-	207	-	-	-	-	-	-
		Received GED	6	207	2.9	-	-	5.0	-	-
178915	WEST OSO ISD	Completion I	94	102	92.2	86.4	93.4	-	92.0	94.4
		Completion II	94	102	92.2	86.4	93.4	-	92.0	94.4
		Graduated	79	102	77.5	68.2	78.9	-	79.3	76.4
		Continued HS	15	102	14.7	-	14.5	-	12.6	18.1
		Received GED	-	102	-	-	-	-	-	-

Note. A dash (-) indicates data are not reported to protect student anonymity.
^aCompletion I consists of students who graduated or continued high school. Completion II consists of students who graduated, continued high school, or received GEDs.

Table 5
 Longitudinal Completion/Student Status Rates, Grades 9-12, by Student Group, Texas Public Schools, Class of 2003:
 District Listing

District number	District	Final status ^a	Number	Number in class	Rate (%)					
					All students	Afr. Am.	Hispanic	White	Econ. dis.	At-risk
201914	WEST RUSK ISD	Completion I	42	48	87.5	90.0	-	88.9	93.3	84.2
		Completion II	48	48	100.0	100.0	-	100.0	100.0	100.0
		Graduated	41	48	85.4	90.0	-	86.1	86.7	78.9
		Continued HS	-	48	-	-	-	-	-	-
		Received GED	6	48	12.5	-	-	-	-	-
		Dropped Out	-	48	-	-	-	-	-	-
202905	WEST SABINE ISD	Completion I	37	40	92.5	100.0	-	91.4	89.5	90.0
		Completion II	39	40	97.5	100.0	-	97.1	100.0	96.7
		Graduated	37	40	92.5	100.0	-	91.4	89.5	90.0
		Continued HS	-	40	-	-	-	-	-	-
		Received GED	-	40	-	-	-	-	-	-
		Dropped Out	-	40	-	-	-	-	-	-
168903	WESTBROOK ISD	Completion I	12	13	92.3	-	-	100.0	100.0	-
		Completion II	12	13	92.3	-	-	100.0	100.0	-
		Graduated	12	13	92.3	-	-	100.0	100.0	-
		Continued HS	-	13	-	-	-	-	-	-
		Received GED	-	13	-	-	-	-	-	-
		Dropped Out	-	13	-	-	-	-	-	-
001908	WESTWOOD ISD	Completion I	117	123	95.1	86.7	-	96.2	92.6	93.2
		Completion II	119	123	96.7	86.7	-	98.1	92.6	95.9
		Graduated	112	123	91.1	80.0	-	92.4	92.6	87.8
		Continued HS	5	123	4.1	-	-	-	-	-
		Received GED	-	123	-	-	-	-	-	-
		Dropped Out	-	123	-	-	-	-	-	-
241904	WHARTON ISD	Completion I	208	215	96.7	96.7	97.3	96.3	95.1	95.6
		Completion II	212	215	98.6	96.7	98.6	100.0	98.4	97.8
		Graduated	200	215	93.0	86.7	95.9	95.0	85.2	87.8
		Continued HS	8	215	3.7	10.0	-	-	9.8	7.8
		Received GED	-	215	-	-	-	-	-	-
		Dropped Out	-	215	-	-	-	-	-	-
242903	WHEELER ISD	Completion I	38	38	100.0	-	100.0	100.0	100.0	100.0
		Completion II	38	38	100.0	-	100.0	100.0	100.0	100.0
		Graduated	38	38	100.0	-	100.0	100.0	100.0	100.0
		Continued HS	-	38	-	-	-	-	-	-
		Received GED	-	38	-	-	-	-	-	-
		Dropped Out	-	38	-	-	-	-	-	-
033904	WHITE DEER ISD	Completion I	30	32	93.8	-	-	93.3	-	100.0
		Completion II	32	32	100.0	-	-	100.0	-	100.0
		Graduated	30	32	93.8	-	-	93.3	-	100.0
		Continued HS	-	32	-	-	-	-	-	-
		Received GED	-	32	-	-	-	-	-	-
		Dropped Out	-	32	-	-	-	-	-	-
092908	WHITE OAK ISD	Completion I	96	104	92.3	100.0	-	91.7	93.3	69.2
		Completion II	100	104	96.2	100.0	-	95.8	100.0	76.9
		Graduated	96	104	92.3	100.0	-	91.7	93.3	69.2
		Continued HS	-	104	-	-	-	-	-	-
		Received GED	-	104	-	-	-	-	-	-
		Dropped Out	-	104	-	-	-	-	-	-
220920	WHITE SETTLEMENT ISD	Completion I	320	334	95.8	100.0	96.0	95.1	91.5	91.4
		Completion II	328	334	98.2	100.0	98.0	98.0	94.9	95.1
		Graduated	307	334	91.9	86.2	86.0	93.4	79.7	84.0
		Continued HS	13	334	3.9	-	10.0	-	11.9	7.4
		Received GED	8	334	2.4	-	-	2.9	-	-
		Dropped Out	6	334	1.8	-	-	2.0	-	-
040902	WHITEFACE CONS ISD	Completion I	38	38	100.0	-	100.0	100.0	100.0	100.0
		Completion II	38	38	100.0	-	100.0	100.0	100.0	100.0
		Graduated	38	38	100.0	-	100.0	100.0	100.0	100.0
		Continued HS	-	38	-	-	-	-	-	-
		Received GED	-	38	-	-	-	-	-	-
		Dropped Out	-	38	-	-	-	-	-	-
212906	WHITEHOUSE ISD	Completion I	252	264	95.5	100.0	100.0	94.8	100.0	95.7
		Completion II	263	264	99.6	100.0	100.0	99.6	100.0	100.0
		Graduated	246	264	93.2	95.2	80.0	93.5	100.0	92.0
		Continued HS	6	264	2.3	-	-	-	-	3.6
		Received GED	11	264	4.2	-	-	4.8	-	4.3
		Dropped Out	-	264	-	-	-	-	-	-

Note. A dash (-) indicates data are not reported to protect student anonymity.

^aCompletion I consists of students who graduated or continued high school. Completion II consists of students who graduated, continued high school, or received GEDs.

Table 5
 Longitudinal Completion/Student Status Rates, Grades 9-12, by Student Group, Texas Public Schools, Class of 2003:
 District Listing

District number	District	Final status ^a	Number	Number in class	Rate (%)					
					All students	Afr. Am.	Hispanic	White	Econ. dis.	At-risk
091909	WHITESBORO ISD	Completion I	100	107	93.5	-	100.0	93.0	87.5	86.8
		Completion II	106	107	99.1	-	100.0	99.0	100.0	97.4
		Graduated	99	107	92.5	-	100.0	92.0	87.5	84.2
		Continued HS	-	107	-	-	-	-	-	-
		Received GED	6	107	5.6	-	-	6.0	-	-
		Dropped Out	-	107	-	-	-	-	-	-
091910	WHITEWRIGHT ISD	Completion I	47	49	95.9	100.0	-	95.1	100.0	85.7
		Completion II	48	49	98.0	100.0	-	97.6	100.0	85.7
		Graduated	43	49	87.8	100.0	-	90.2	82.4	85.7
		Continued HS	-	49	-	-	-	-	-	-
		Received GED	-	49	-	-	-	-	-	-
		Dropped Out	-	49	-	-	-	-	-	-
110908	WHITHARRAL ISD	Completion I	11	12	91.7	-	-	100.0	-	-
		Completion II	11	12	91.7	-	-	100.0	-	-
		Graduated	11	12	91.7	-	-	100.0	-	-
		Continued HS	-	12	-	-	-	-	-	-
		Received GED	-	12	-	-	-	-	-	-
		Dropped Out	-	12	-	-	-	-	-	-
109911	WHITNEY ISD	Completion I	95	104	91.3	-	100.0	90.0	87.5	87.5
		Completion II	100	104	96.2	-	100.0	95.6	96.9	95.8
		Graduated	88	104	84.6	-	100.0	82.2	78.1	72.9
		Continued HS	7	104	6.7	-	-	7.8	-	14.6
		Received GED	5	104	4.8	-	-	5.6	-	-
		Dropped Out	-	104	-	-	-	-	-	-
243905	WICHITA FALLS ISD	Completion I	1,053	1,177	89.5	93.8	86.1	89.6	84.2	76.8
		Completion II	1,145	1,177	97.3	98.1	93.0	98.2	95.4	93.9
		Graduated	1,025	1,177	87.1	88.9	79.1	88.8	81.4	71.5
		Continued HS	28	1,177	2.4	4.9	7.0	0.8	2.9	5.3
		Received GED	92	1,177	7.8	4.3	7.0	8.6	11.2	17.0
		Dropped Out	32	1,177	2.7	-	7.0	1.8	4.6	6.1
170904	WILLIS ISD	Completion I	257	287	89.5	88.2	89.5	89.5	82.9	85.8
		Completion II	277	287	96.5	88.2	94.7	97.4	91.4	93.9
		Graduated	246	287	85.7	82.4	81.6	86.5	75.7	80.4
		Continued HS	11	287	3.8	-	-	3.1	7.1	5.4
		Received GED	20	287	7.0	-	-	7.9	8.6	8.1
		Dropped Out	10	287	3.5	-	-	2.6	8.6	6.1
234907	WILLS POINT ISD	Completion I	163	167	97.6	94.1	92.3	98.5	96.2	98.5
		Completion II	167	167	100.0	100.0	100.0	100.0	100.0	100.0
		Graduated	151	167	90.4	76.5	92.3	92.0	83.0	93.1
		Continued HS	12	167	7.2	-	-	6.6	13.2	5.4
		Received GED	-	167	-	-	-	-	-	-
		Dropped Out	-	167	-	-	-	-	-	-
057920	WILMER-HUTCHINS ISD	Completion I	140	157	89.2	91.1	88.5	83.3	95.2	91.0
		Completion II	142	157	90.4	92.7	88.5	83.3	96.8	92.5
		Graduated	122	157	77.7	82.9	61.5	-	83.9	84.2
		Continued HS	18	157	11.5	8.1	26.9	-	11.3	6.8
		Received GED	-	157	-	-	-	-	-	-
		Dropped Out	15	157	9.6	7.3	-	-	-	7.5
153907	WILSON ISD	Completion I	12	13	92.3	-	83.3	100.0	85.7	-
		Completion II	13	13	100.0	-	100.0	100.0	100.0	100.0
		Graduated	12	13	92.3	-	83.3	100.0	85.7	-
		Continued HS	-	13	-	-	-	-	-	-
		Received GED	-	13	-	-	-	-	-	-
		Dropped Out	-	13	-	-	-	-	-	-
105905	WIMBERLEY ISD	Completion I	142	143	99.3	-	90.0	100.0	100.0	100.0
		Completion II	143	143	100.0	-	100.0	100.0	100.0	100.0
		Graduated	140	143	97.9	-	90.0	98.4	100.0	96.8
		Continued HS	-	143	-	-	-	-	-	-
		Received GED	-	143	-	-	-	-	-	-
		Dropped Out	-	143	-	-	-	-	-	-
005904	WINDTHORST ISD	Completion I	34	36	94.4	-	-	100.0	81.8	100.0
		Completion II	34	36	94.4	-	-	100.0	81.8	100.0
		Graduated	34	36	94.4	-	-	100.0	81.8	100.0
		Continued HS	-	36	-	-	-	-	-	-
		Received GED	-	36	-	-	-	-	-	-
		Dropped Out	-	36	-	-	-	-	-	-

Note. A dash (-) indicates data are not reported to protect student anonymity.

^aCompletion I consists of students who graduated or continued high school. Completion II consists of students who graduated, continued high school, or received GEDs.

Table 5
 Longitudinal Completion/Student Status Rates, Grades 9-12, by Student Group, Texas Public Schools, Class of 2003:
 District Listing

District number	District	Final status ^a	Number	Number in class	Rate (%)					
					All students	Afr. Am.	Hispanic	White	Econ. dis.	At-risk
248902	WINK-LOVING ISD	Completion I	24	24	100.0	-	100.0	100.0	-	-
		Completion II	24	24	100.0	-	100.0	100.0	-	-
		Graduated	24	24	100.0	-	100.0	100.0	-	-
		Continued HS	-	24	-	-	-	-	-	-
		Received GED	-	24	-	-	-	-	-	-
		Dropped Out	-	24	-	-	-	-	-	-
250907	WINNSBORO ISD	Completion I	96	100	96.0	-	100.0	95.6	95.5	89.3
		Completion II	100	100	100.0	-	100.0	100.0	100.0	100.0
		Graduated	96	100	96.0	-	100.0	95.6	95.5	89.3
		Continued HS	-	100	-	-	-	-	-	-
		Received GED	-	100	-	-	-	-	-	-
		Dropped Out	-	100	-	-	-	-	-	-
212910	WINONA ISD	Completion I	75	79	94.9	90.9	-	96.4	95.5	90.3
		Completion II	78	79	98.7	100.0	-	98.2	100.0	96.8
		Graduated	74	79	93.7	90.9	-	94.5	95.5	90.3
		Continued HS	-	79	-	-	-	-	-	-
		Received GED	-	79	-	-	-	-	-	-
		Dropped Out	-	79	-	-	-	-	-	-
200904	WINTERS ISD	Completion I	62	67	92.5	-	90.9	93.0	84.8	84.4
		Completion II	64	67	95.5	-	100.0	93.0	90.9	90.6
		Graduated	61	67	91.0	-	90.9	93.0	81.8	84.4
		Continued HS	-	67	-	-	-	-	-	-
		Received GED	-	67	-	-	-	-	-	-
		Dropped Out	-	67	-	-	-	-	-	-
174906	WODEN ISD	Completion I	46	52	88.5	-	-	88.2	77.8	72.7
		Completion II	49	52	94.2	-	-	94.1	88.9	90.9
		Graduated	45	52	86.5	-	-	86.3	66.7	72.7
		Continued HS	-	52	-	-	-	-	-	-
		Received GED	-	52	-	-	-	-	-	-
		Dropped Out	-	52	-	-	-	-	-	-
116909	WOLFE CITY ISD	Completion I	41	43	95.3	100.0	-	94.6	92.3	91.7
		Completion II	42	43	97.7	100.0	-	97.3	92.3	100.0
		Graduated	41	43	95.3	100.0	-	94.6	92.3	91.7
		Continued HS	-	43	-	-	-	-	-	-
		Received GED	-	43	-	-	-	-	-	-
		Dropped Out	-	43	-	-	-	-	-	-
196902	WOODSBORO ISD	Completion I	27	31	87.1	-	81.3	92.9	90.0	78.6
		Completion II	28	31	90.3	-	87.5	92.9	100.0	85.7
		Graduated	24	31	77.4	-	68.8	85.7	80.0	57.1
		Continued HS	-	31	-	-	-	-	-	-
		Received GED	-	31	-	-	-	-	-	-
		Dropped Out	-	31	-	-	-	-	-	-
224902	WOODSON ISD	Completion I	9	9	100.0	-	-	100.0	-	-
		Completion II	9	9	100.0	-	-	100.0	-	-
		Graduated	9	9	100.0	-	-	100.0	-	-
		Continued HS	-	9	-	-	-	-	-	-
		Received GED	-	9	-	-	-	-	-	-
		Dropped Out	-	9	-	-	-	-	-	-
229903	WOODVILLE ISD	Completion I	90	96	93.8	93.9	-	92.9	89.7	88.6
		Completion II	92	96	95.8	93.9	-	96.4	92.3	91.4
		Graduated	85	96	88.5	87.9	-	89.3	82.1	74.3
		Continued HS	5	96	5.2	-	-	-	-	14.3
		Received GED	-	96	-	-	-	-	-	-
		Dropped Out	-	96	-	-	-	-	-	-
081905	WORTHAM ISD	Completion I	23	23	100.0	100.0	-	100.0	100.0	100.0
		Completion II	23	23	100.0	100.0	-	100.0	100.0	100.0
		Graduated	22	23	95.7	100.0	-	92.9	100.0	100.0
		Continued HS	-	23	-	-	-	-	-	-
		Received GED	-	23	-	-	-	-	-	-
		Dropped Out	-	23	-	-	-	-	-	-
043914	WYLIE ISD (Collin Co.)	Completion I	297	310	95.8	100.0	93.3	95.9	95.5	91.1
		Completion II	309	310	99.7	100.0	96.7	100.0	100.0	99.0
		Graduated	292	310	94.2	90.0	93.3	94.4	95.5	90.1
		Continued HS	5	310	1.6	-	-	-	-	-
		Received GED	12	310	3.9	-	-	4.1	-	7.9
		Dropped Out	-	310	-	-	-	-	-	-

Note. A dash (-) indicates data are not reported to protect student anonymity.
^aCompletion I consists of students who graduated or continued high school. Completion II consists of students who graduated, continued high school, or received GEDs.

Table 5
 Longitudinal Completion/Student Status Rates, Grades 9-12, by Student Group, Texas Public Schools, Class of 2003:
 District Listing

District number	District	Final status ^a	Number	Number in class	Rate (%)					
					All students	Afr. Am.	Hispanic	White	Econ. dis.	At-risk
221912	WYLIE ISD (Taylor Co.)	Completion I	177	181	97.8	-	92.9	98.1	90.0	-
		Completion II	179	181	98.9	-	92.9	99.4	90.0	-
		Graduated	177	181	97.8	-	92.9	98.1	90.0	-
		Continued HS	-	181	-	-	-	-	-	-
		Received GED	-	181	-	-	-	-	-	-
		Dropped Out	-	181	-	-	-	-	-	-
250905	YANTIS ISD	Completion I	24	26	92.3	-	-	90.9	-	-
		Completion II	26	26	100.0	-	-	100.0	100.0	-
		Graduated	23	26	88.5	-	-	90.9	-	-
		Continued HS	-	26	-	-	-	-	-	-
		Received GED	-	26	-	-	-	-	-	-
		Dropped Out	-	26	-	-	-	-	-	-
062903	YOAKUM ISD	Completion I	126	133	94.7	92.3	88.1	98.7	95.7	85.7
		Completion II	128	133	96.2	92.3	90.5	100.0	95.7	85.7
		Graduated	118	133	88.7	76.9	73.8	98.7	91.3	68.6
		Continued HS	8	133	6.0	-	14.3	-	-	17.1
		Received GED	-	133	-	-	-	-	-	-
		Dropped Out	5	133	3.8	-	-	-	-	14.3
062904	YORKTOWN ISD	Completion I	39	39	100.0	-	100.0	100.0	100.0	100.0
		Completion II	39	39	100.0	-	100.0	100.0	100.0	100.0
		Graduated	37	39	94.9	-	88.9	100.0	93.3	90.9
		Continued HS	-	39	-	-	-	-	-	-
		Received GED	-	39	-	-	-	-	-	-
		Dropped Out	-	39	-	-	-	-	-	-
071905	YSLETA ISD	Completion I	3,059	3,290	93.0	96.8	92.8	93.3	93.1	89.3
		Completion II	3,108	3,290	94.5	98.9	94.2	94.8	94.6	91.5
		Graduated	2,650	3,290	80.5	88.2	79.5	86.6	81.1	68.7
		Continued HS	409	3,290	12.4	8.6	13.3	6.7	12.0	20.6
		Received GED	49	3,290	1.5	-	1.5	1.5	1.5	2.3
		Dropped Out	182	3,290	5.5	-	5.8	5.2	5.4	8.5
253901	ZAPATA COUNTY ISD	Completion I	185	208	88.9	-	88.9	88.9	87.2	87.5
		Completion II	187	208	89.9	-	89.4	100.0	88.4	88.2
		Graduated	179	208	86.1	-	85.9	88.9	83.7	84.0
		Continued HS	6	208	2.9	-	3.0	-	3.5	3.5
		Received GED	-	208	-	-	-	-	-	-
		Dropped Out	21	208	10.1	-	10.6	-	11.6	11.8
003906	ZAVALLA ISD	Completion I	28	29	96.6	-	-	96.6	100.0	92.3
		Completion II	29	29	100.0	-	-	100.0	100.0	100.0
		Graduated	28	29	96.6	-	-	96.6	100.0	92.3
		Continued HS	-	29	-	-	-	-	-	-
		Received GED	-	29	-	-	-	-	-	-
		Dropped Out	-	29	-	-	-	-	-	-
025906	ZEPHYR ISD	Completion I	13	13	100.0	-	-	100.0	-	-
		Completion II	13	13	100.0	-	-	100.0	-	-
		Graduated	13	13	100.0	-	-	100.0	-	-
		Continued HS	-	13	-	-	-	-	-	-
		Received GED	-	13	-	-	-	-	-	-
		Dropped Out	-	13	-	-	-	-	-	-

Note. A dash (-) indicates data are not reported to protect student anonymity.

^aCompletion I consists of students who graduated or continued high school. Completion II consists of students who graduated, continued high school, or received GEDs.

Table 6
Longitudinal Completion/Student Status Cohort,
Grades 9-12, Texas Public Schools, Class of 2003:
District Listing

Table 6
 Longitudinal Completion/Student Status Cohort, Grades 9-12, Texas Public Schools, Class of 2003: District Listing

District	Number in class				Leavers	Data errors		Total in cohort
	Graduated	Continued HS ^a	Received GED ^b	Dropped out		Student ID errors	Under-reported students	
ABBOTT ISD	25	-	-	-	-	-	-	28
ABERNATHY ISD	55	-	-	-	5	-	-	65
ABILENE ISD	1,026	74	70	26	355	13	43	1,607
ACADEMY ISD	70	-	-	-	14	-	-	91
ADRIAN ISD	7	-	-	-	-	-	-	11
AGUA DULCE ISD	23	-	-	-	-	-	-	25
ALAMO HEIGHTS ISD	329	9	-	-	48	-	-	394
ALBA-GOLDEN ISD	46	-	-	-	13	5	-	71
ALBANY ISD	38	-	-	-	5	-	-	50
ALDINE ISD	1,950	412	68	109	730	61	82	3,412
ALEDO ISD	256	-	-	-	25	16	6	306
ALICE ISD	289	29	30	17	125	6	11	507
ALIEF ISD	1,933	281	48	184	553	374	97	3,470
ALLEN ISD	766	24	22	-	121	-	-	941
ALPHONSO CRUTCH'S-LIFE SU	28	173	11	66	44	190	65	577
ALPINE ISD	68	10	-	-	18	-	-	102
ALTO ISD	47	-	-	-	-	-	7	60
ALVARADO ISD	209	16	5	-	60	15	8	317
ALVIN ISD	494	72	42	6	262	19	15	910
ALVORD ISD	40	-	-	-	7	-	-	51
AMARILLO ISD	1,498	81	92	81	656	-	39	2,451
AMERICAN ACADEMY OF EXCEL	-	21	9	34	36	66	31	201
AMERICAN YOUTH WORKS CHAR	33	101	20	31	28	75	27	315
AMHERST ISD	12	-	-	-	-	-	-	16
ANAHUAC ISD	84	-	-	-	22	-	-	114
ANDERSON-SHIRO CONS ISD	38	-	-	-	9	-	-	54
ANDREWS ISD	242	-	-	-	42	-	-	294
ANGLETON ISD	353	53	36	-	106	6	22	579
ANNA ISD	77	-	-	-	16	-	-	99
ANSON ISD	51	-	-	-	10	-	-	63
ANTHONY	43	-	-	-	17	6	-	72
ANTON ISD	20	-	-	-	-	-	-	24
APPLE SPRINGS ISD	9	-	-	-	-	-	-	16
AQUILLA ISD	16	-	-	-	-	-	-	21
ARANSAS COUNTY ISD	218	9	12	8	57	19	-	325
ARANSAS PASS ISD	106	6	-	7	40	10	-	174
ARCHER CITY ISD	48	-	-	-	-	-	-	56
ARLINGTON ISD	2,930	317	175	155	1,033	61	114	4,785
ARP ISD	56	-	-	-	9	-	-	73
ASPERMONT ISD	17	-	-	-	-	-	-	20
ATHENS ISD	208	8	-	21	70	-	8	318
ATLANTA ISD	144	-	7	-	17	-	-	172
AUBREY ISD	65	-	-	-	17	-	-	90
AUSTIN ISD	3,529	533	136	278	1,104	540	296	6,416
AUSTWELL-TIVOLI ISD	14	-	-	-	-	-	-	19
AVALON ISD	22	-	-	-	-	-	-	25
AVERY ISD	13	-	-	-	5	-	-	23
AVINGER ISD	11	-	-	-	-	-	-	15
AXTELL ISD	55	-	-	-	6	5	-	74
AZLE ISD	320	20	15	29	122	-	13	521
BAIRD ISD	32	-	-	-	-	-	-	39
BALLINGER ISD	80	-	-	-	15	-	-	103
BALMORHEA ISD	15	-	-	-	-	-	-	19
BANDERA ISD	149	9	10	-	64	-	-	235
BANGS ISD	63	-	-	-	8	-	-	79
BANQUETE ISD	54	-	-	-	10	-	-	72
BARBERS HILL ISD	185	-	-	-	27	14	-	239
BARTLETT ISD	35	-	-	-	-	7	-	50
BASTROP ISD	381	29	5	26	91	35	15	582
BAY AREA CHARTER SCHOOL	22	8	-	12	22	15	9	91

Note. A dash (-) indicates data are not reported to protect student anonymity.
^aHigh school. ^bGeneral Educational Development certificate.

Table 6
 Longitudinal Completion/Student Status Cohort, Grades 9-12, Texas Public Schools, Class of 2003: District Listing

District	Number in class				Leavers	Data errors		Total in cohort
	Graduated	Continued HS ^a	Received GED ^b	Dropped out		Student ID errors	Under-reported students	
BAY CITY ISD	250	8	6	17	69	-	10	360
BEAUMONT ISD	1,014	89	27	95	257	31	51	1,564
BECKVILLE ISD	34	-	-	-	8	-	-	48
BEEVILLE ISD	216	33	-	-	85	10	8	357
BELLEVUE ISD	16	-	-	-	-	-	-	18
BELLS ISD	50	-	-	-	7	-	-	60
BELLVILLE ISD	150	-	-	-	26	-	-	182
BELTON ISD	465	19	15	6	107	6	-	621
BEN BOLT-PALITO BLANCO IS	30	-	5	-	-	-	-	40
BENAVIDES ISD	25	-	-	-	-	-	-	34
BENJAMIN ISD	9	-	-	-	-	-	-	11
BIG SANDY ISD (Polk Co.)	31	-	-	-	7	5	-	45
BIG SANDY ISD (Upshur Co.)	42	-	-	-	11	-	-	66
BIG SPRING ISD	189	21	18	14	101	-	10	355
BIRDVILLE ISD	1,185	103	33	14	309	56	58	1,758
BISHOP CONS ISD	63	-	-	7	16	-	-	96
BLACKWELL CONS ISD	18	-	-	-	-	-	-	19
BLANCO ISD	58	-	-	-	13	-	-	73
BLAND ISD	29	-	-	-	-	-	-	37
BLANKET ISD	17	-	-	-	7	-	-	26
BLOOMBURG ISD	21	-	-	-	-	-	-	23
BLOOMING GROVE ISD	39	-	-	-	13	-	-	59
BLOOMINGTON ISD	54	-	-	-	12	-	-	69
BLUE RIDGE ISD	60	-	-	-	9	-	-	74
BLUM ISD	19	-	-	-	-	-	-	29
BOERNE ISD	344	6	19	-	64	-	8	446
BOLES ISD	36	-	-	-	5	-	-	45
BOLING ISD	61	-	-	-	14	-	-	81
BONHAM ISD	100	5	-	-	43	-	-	159
BOOKER ISD	32	-	-	-	5	-	-	41
BORDEN COUNTY ISD	19	-	-	-	-	-	-	19
BORGER ISD	176	5	-	9	57	-	-	256
BOSQUEVILLE ISD	32	-	-	-	-	-	-	43
BOVINA ISD	36	-	-	-	15	-	-	53
BOWIE ISD	89	-	6	-	28	-	5	133
BOYD ISD	83	-	5	-	31	8	8	139
BOYS RANCH ISD	41	-	-	-	15	-	-	58
BRACKETT ISD	47	-	-	-	12	-	-	65
BRADY ISD	83	-	-	-	16	-	-	107
BRAZOS ISD	65	-	-	-	10	-	-	83
BRAZOS SCHOOL FOR INQUIRY	-	-	-	-	-	-	-	14
BRAZOSPORT ISD	727	57	55	11	206	42	31	1,129
BRECKENRIDGE ISD	105	-	-	7	19	-	-	142
BREMOND ISD	43	-	-	-	-	-	-	46
BRENHAM ISD	319	11	8	5	95	20	-	462
BRIDGE CITY ISD	166	6	-	-	37	-	5	220
BRIDGEPORT ISD	143	10	6	9	21	14	9	212
BRIGHT IDEAS CHARTER	5	-	-	-	-	-	-	14
BROADDUS ISD	28	-	-	-	-	-	6	40
BROCK ISD	60	-	9	-	13	-	29	113
BRONTE ISD	27	22	74	-	89	83	85	381
BROOKELAND ISD	21	-	-	-	8	-	-	34
BROOKESMITH ISD	15	-	-	-	-	-	-	18
BROOKS COUNTY ISD	108	5	-	-	13	14	-	144
BROWNFIELD ISD	132	8	-	-	39	-	-	189
BROWNSBORO ISD	162	5	8	5	32	14	9	235
BROWNSVILLE ISD	1,781	355	29	104	474	38	42	2,823
BROWNWOOD ISD	216	17	14	5	78	17	-	349
BRUCEVILLE-EDDY ISD	58	-	5	-	13	-	-	84
BRYAN ISD	652	48	71	40	197	66	26	1,100

Note. A dash (-) indicates data are not reported to protect student anonymity.
^aHigh school. ^bGeneral Educational Development certificate.

Table 6
 Longitudinal Completion/Student Status Cohort, Grades 9-12, Texas Public Schools, Class of 2003: District Listing

District	Number in class				Leavers	Data errors		Total in cohort
	Graduated	Continued HS ^a	Received GED ^b	Dropped out		Student ID errors	Under-reported students	
BRYSON ISD	15	-	-	-	-	-	-	19
BUCKHOLTS ISD	13	-	-	-	-	-	-	18
BUENA VISTA ISD	8	-	-	-	-	-	-	11
BUFFALO ISD	40	-	-	-	18	-	-	66
BULLARD ISD	80	-	5	-	13	-	-	106
BUNA ISD	96	-	-	9	22	5	-	133
BURKBURNETT ISD	183	15	13	10	77	-	-	301
BURKEVILLE ISD	28	-	-	-	13	-	-	44
BURLESON ISD	399	21	11	17	94	14	24	580
BURNET CONS ISD	192	13	-	-	25	-	-	241
BURTON ISD	33	-	-	-	6	-	-	42
BYERS ISD	6	-	-	-	-	-	-	9
BYNUM ISD	18	-	-	-	-	-	-	25
CADDO MILLS ISD	72	-	-	-	9	-	-	87
CALALLEN ISD	293	5	9	12	52	-	-	376
CALDWELL ISD	110	10	6	8	29	-	-	165
CALHOUN CO ISD	214	18	-	-	59	-	14	315
CALLISBURG ISD	59	-	-	-	14	-	-	81
CALVERT ISD	9	-	-	-	-	-	-	19
CALVIN NELMS SCHOOLS	21	36	15	5	35	-	-	115
CAMERON ISD	113	5	-	-	27	5	-	158
CAMPBELL ISD	16	-	-	-	5	-	-	25
CANADIAN ISD	60	-	21	-	33	8	6	133
CANTON ISD	84	5	-	-	28	17	-	142
CANUTILLO ISD	177	44	8	21	81	-	8	340
CANYON ISD	481	12	54	16	123	15	27	728
CARLISLE ISD	22	-	-	-	6	-	-	37
CARRIZO SPRINGS CONS ISD	143	5	6	15	36	8	-	215
CARROLL ISD	504	5	-	-	68	7	-	592
CARROLLTON-FARMERS BRANCH	1,201	155	72	38	383	216	64	2,129
CARTHAGE ISD	194	5	6	-	25	-	11	244
CASTLEBERRY ISD	150	27	5	7	60	8	18	275
CAYUGA ISD	44	-	-	-	7	-	-	56
CEDAR HILL ISD	375	23	9	22	100	39	45	613
CEDAR RIDGE CHARTER SCHOO	-	-	-	-	-	5	-	15
CELESTE ISD	30	-	-	-	7	-	-	38
CELINA ISD	92	-	-	-	12	-	-	110
CENTER ISD	124	7	5	5	29	-	-	175
CENTER POINT ISD	37	5	-	-	7	-	-	54
CENTERVILLE ISD (Leon Co.)	57	-	-	-	10	-	-	75
CENTERVILLE ISD (Trinity)	15	-	-	-	-	-	-	18
CENTRAL HEIGHTS ISD	33	-	-	-	-	-	-	44
CENTRAL ISD	80	5	-	-	25	-	-	117
CHANNELVIEW ISD	290	50	15	17	99	18	19	508
CHANNING ISD	10	-	-	-	-	-	-	13
CHAPEL HILL ISD (Smith Co)	184	6	7	6	42	-	10	258
CHAPEL HILL ISD (Titus Co)	52	-	-	-	6	-	-	65
CHARLOTTE ISD	30	-	-	-	-	-	-	41
CHEROKEE ISD	11	-	-	-	-	-	-	16
CHESTER ISD	23	-	-	-	-	-	-	25
CHICO ISD	37	-	-	-	13	-	-	56
CHILDRESS ISD	79	-	-	-	18	-	-	102
CHILLICOTHE ISD	7	-	-	-	-	-	-	12
CHILTON ISD	21	-	-	-	-	-	-	25
CHINA SPRING ISD	153	-	-	-	13	-	-	173
CHIRENO ISD	28	-	-	-	-	-	-	34
CHISUM ISD	41	-	-	-	11	-	-	57
CHRISTOVAL ISD	32	-	-	-	-	-	-	36
CISCO ISD	64	12	12	-	27	-	-	121
CLARENDON ISD	41	-	-	-	5	-	-	48

Note. A dash (-) indicates data are not reported to protect student anonymity.
^aHigh school. ^bGeneral Educational Development certificate.

Table 6
 Longitudinal Completion/Student Status Cohort, Grades 9-12, Texas Public Schools, Class of 2003: District
 Listing

District	Number in class				Leavers	Data errors		Total in cohort
	Graduated	Continued HS ^a	Received GED ^b	Dropped out		Student ID errors	Under-reported students	
CLARKSVILLE ISD	63	-	-	-	20	-	-	95
CLAUDE ISD	26	-	-	-	7	-	-	33
CLEAR CREEK ISD	1,757	103	85	66	578	165	58	2,812
CLEBURNE ISD	318	21	11	11	93	48	52	554
CLEVELAND ISD	151	16	6	11	68	8	8	268
CLIFTON ISD	69	-	-	-	20	-	-	99
CLINT ISD	373	35	7	27	90	8	-	543
CLYDE CONS ISD	91	5	-	5	20	-	-	127
COAHOMA ISD	62	-	-	-	9	-	-	74
COASTAL BEND YOUTH CITY	-	-	-	-	7	14	-	27
COLDSRING-OAKHURST CONS	126	11	-	6	30	7	8	192
COLEMAN ISD	67	-	-	7	7	-	-	83
COLLEGE STATION ISD	482	20	13	11	91	8	5	630
COLLINSVILLE ISD	44	-	-	-	-	-	-	53
COLMESNEIL ISD	44	-	-	-	11	-	-	61
COLORADO ISD	78	-	-	-	18	-	-	105
COLUMBIA-BRAZORIA ISD	187	10	14	-	62	-	-	278
COLUMBUS ISD	125	-	9	-	21	-	-	167
COMAL ISD	732	50	45	56	124	8	17	1,032
COMANCHE ISD	83	-	-	9	14	-	-	115
COMFORT ISD	69	-	-	-	15	-	-	92
COMMERCE ISD	109	-	7	-	18	-	-	142
COMMUNITY ISD	78	-	-	-	19	-	-	107
COMO-PICKTON CISD	58	-	-	-	27	-	-	93
COMQUEST ACADEMY	25	-	-	-	16	-	-	51
COMSTOCK ISD	8	-	-	-	-	-	-	9
CONNALLY ISD	145	7	10	14	30	-	8	218
CONROE ISD	2,212	120	126	67	497	103	56	3,181
COOLIDGE ISD	16	-	-	-	-	-	-	23
COOPER ISD	54	-	-	-	15	-	-	73
COPPELL ISD	582	11	8	-	110	-	15	731
COPPERAS COVE ISD	417	47	12	23	144	-	16	661
CORPUS CHRISTI ISD	1,987	210	128	87	552	206	123	3,293
CORRIGAN-CAMDEN ISD	81	-	-	-	10	-	-	101
CORSICANA ISD	260	27	15	27	125	7	16	477
COTTON CENTER ISD	10	-	-	-	-	-	-	11
COTULLA ISD	80	6	7	-	21	28	-	147
COVINGTON ISD	19	-	-	-	-	-	-	29
CRANDALL ISD	118	-	-	-	33	-	-	166
CRANE ISD	71	7	-	-	-	-	-	82
CRANFILLS GAP ISD	6	-	-	-	5	-	-	14
CRAWFORD ISD	41	-	-	-	-	-	-	43
CROCKETT CO CONS CSD	68	-	-	-	10	-	-	78
CROCKETT ISD	111	-	-	5	32	-	-	161
CROSBY ISD	230	16	6	11	76	14	-	354
CROSBYTON ISD	31	-	-	-	-	-	-	39
CROSS PLAINS ISD	30	-	-	-	9	-	-	44
CROSS ROADS ISD	43	-	-	-	9	-	-	62
CROSSROADS COMMUNITY ED C	18	17	-	-	29	8	7	84
CROWELL ISD	29	-	-	-	5	-	-	36
CROWLEY ISD	630	21	18	7	140	40	10	866
CRYSTAL CITY ISD	108	14	-	16	26	16	-	187
CUERO ISD	172	16	12	6	23	-	8	239
CULBERSON COUNTY-ALLAMOOR	47	-	-	-	6	-	-	55
CUMBY ISD	22	-	-	-	5	-	-	30
CUSHING ISD	28	-	-	-	7	-	-	39
CYPRESS-FAIRBANKS ISD	4,053	300	101	39	777	89	53	5,412
D'HANIS ISD	19	-	-	-	-	-	-	25
DAINGERFIELD-LONE STAR IS	98	-	5	8	19	-	-	134
DALHART ISD	84	-	-	-	30	-	-	123

Note. A dash (-) indicates data are not reported to protect student anonymity.
^aHigh school. ^bGeneral Educational Development certificate.

Table 6
 Longitudinal Completion/Student Status Cohort, Grades 9-12, Texas Public Schools, Class of 2003: District Listing

District	Number in class				Leavers	Data errors		Total in cohort
	Graduated	Continued HS ^a	Received GED ^b	Dropped out		Student ID errors	Under-reported students	
DALLAS CAN ACADEMY CHARTE	181	224	40	96	151	20	51	763
DALLAS COUNTY JUVENILE JU	-	-	50	-	133	119	82	386
DALLAS ISD	6,093	841	91	470	2,358	1,094	348	11,295
DANBURY ISD	61	-	-	-	7	-	-	72
DAWSON ISD (Dawson Co.)	10	-	-	-	-	-	-	10
DAWSON ISD (Navarro Co.)	23	-	-	-	7	-	-	37
DAYTON ISD	245	21	10	17	111	-	12	419
DE LEON ISD	52	-	-	-	6	-	-	61
DECATUR ISD	199	9	-	-	27	5	8	254
DEER PARK ISD	713	81	20	13	131	8	13	979
DEKALB ISD	71	-	-	-	12	-	-	86
DEL VALLE ISD	324	44	12	12	102	9	30	533
DELL CITY ISD	13	-	-	-	-	-	-	19
DENISON ISD	278	16	13	11	79	13	23	433
DENTON ISD	716	68	63	33	293	25	29	1,227
DENVER CITY ISD	93	-	-	-	20	-	-	121
DESOTO ISD	378	19	8	10	97	18	16	546
DETROIT ISD	33	-	-	-	-	-	-	42
DEVINE ISD	120	5	-	-	24	9	-	169
DEWEYVILLE ISD	40	-	-	-	13	-	7	64
DIBOLL ISD	108	7	-	-	11	8	6	144
DICKINSON ISD	253	28	23	33	166	5	8	516
DILLEY ISD	54	-	7	8	15	-	-	91
DIME BOX ISD	17	-	-	-	-	-	-	22
DIMMITT ISD	69	5	-	16	17	-	-	112
DODD CITY ISD	13	-	-	-	-	-	-	15
DONNA ISD	394	39	12	15	201	45	11	717
DOUGLASS ISD	21	-	-	-	-	-	-	27
DR M L GARZA-GONZALEZ CHA	31	17	7	6	60	45	7	173
DRIPPING SPRINGS ISD	240	-	5	-	30	-	7	287
DUBLIN ISD	67	-	-	-	29	-	-	107
DUMAS ISD	238	6	9	6	68	-	-	330
DUNCANVILLE ISD	672	44	10	12	123	7	18	886
EAGLE ACADEMY OF ABILENE	33	6	9	15	30	-	9	103
EAGLE ACADEMY OF BEAUMONT	27	22	5	12	29	-	11	106
EAGLE ACADEMY OF BROWNSVI	12	22	6	9	27	9	-	89
EAGLE ACADEMY OF BRYAN	-	-	-	5	18	-	6	38
EAGLE ACADEMY OF DALLAS	-	-	-	5	15	-	-	29
EAGLE ACADEMY OF DEL RIO	8	17	9	8	17	-	-	62
EAGLE ACADEMY OF FORT WOR	8	13	-	11	61	-	15	110
EAGLE ACADEMY OF LAREDO	11	12	-	12	17	-	-	58
EAGLE ACADEMY OF LUBBOCK	11	8	-	-	16	-	-	43
EAGLE ACADEMY OF MIDLAND	30	24	5	8	58	-	7	133
EAGLE ACADEMY OF PHARR/MC	6	8	-	6	33	8	10	72
EAGLE ACADEMY OF SAN ANTO	14	22	-	18	37	-	7	99
EAGLE ACADEMY OF TYLER	25	15	7	11	39	5	11	113
EAGLE ACADEMY OF WACO	-	14	-	-	16	-	10	47
EAGLE MT-SAGINAW ISD	425	26	7	16	100	18	17	609
EAGLE PASS ISD	514	97	26	63	207	5	19	931
EANES ISD	574	14	6	-	68	12	9	685
EARLY ISD	76	-	-	-	12	5	-	101
EAST BERNARD ISD	54	-	-	-	-	-	-	62
EAST CENTRAL ISD	492	29	28	28	76	19	27	699
EAST CHAMBERS ISD	66	5	-	-	16	5	-	94
EAST TEXAS CHARTER SCHOOL	40	25	15	8	28	-	-	120
EASTLAND ISD	80	6	5	-	20	-	-	114
ECTOR COUNTY ISD	1,322	216	46	187	408	34	47	2,260
ECTOR ISD	16	-	-	-	6	-	-	25
EDCOUCH-ELSA ISD	264	29	8	17	81	13	6	418
EDEN C I S D	16	-	-	-	5	-	-	24

Note. A dash (-) indicates data are not reported to protect student anonymity.
^aHigh school. ^bGeneral Educational Development certificate.

Table 6
 Longitudinal Completion/Student Status Cohort, Grades 9-12, Texas Public Schools, Class of 2003: District
 Listing

District	Number in class				Leavers	Data errors		Total in cohort
	Graduated	Continued HS ^a	Received GED ^b	Dropped out		Student ID errors	Under-reported students	
EDGEWOOD ISD (Bexar Co.)	515	121	21	59	236	13	27	992
EDGEWOOD ISD (Van Zandt C	61	-	-	-	13	-	-	82
EDINBURG CISD	1,021	106	12	78	306	10	43	1,576
EDNA ISD	99	6	-	-	24	-	-	134
EL CAMPO ISD	235	12	6	-	62	-	7	323
EL PASO ISD	3,033	516	115	194	1,397	131	107	5,493
ELECTRA ISD	40	-	-	-	16	-	-	65
ELGIN ISD	178	10	-	15	29	36	5	276
ELKHART ISD	70	-	-	-	13	-	-	91
ELYSIAN FIELDS ISD	86	-	-	-	16	-	-	104
ENNIS ISD	295	18	6	12	68	-	-	405
ERA ISD	25	-	6	-	9	-	-	43
ERATH EXCELS ACADEMY INC	35	9	8	17	21	5	-	98
EULA ISD	45	-	-	-	-	-	-	50
EUSTACE ISD	77	-	-	-	36	-	-	123
EVADALE ISD	37	-	-	-	6	-	-	45
EVANT ISD	20	-	-	-	-	-	-	23
EVERMAN ISD	142	10	-	12	32	54	21	272
FABENS ISD	147	22	-	7	44	7	-	232
FAIRFIELD ISD	103	6	-	-	34	-	-	151
FALLS CITY ISD	20	-	-	-	-	-	-	20
FANNINDEL ISD	13	-	-	-	-	-	-	15
FARMERSVILLE ISD	65	-	5	-	18	6	-	100
FARWELL ISD	28	-	-	-	9	-	-	38
FAYETTEVILLE ISD	17	-	-	-	-	-	-	18
FERRIS ISD	97	9	-	-	59	-	5	179
FLATONIA ISD	38	-	-	-	-	-	-	41
FLORENCE ISD	66	-	-	-	16	-	-	90
FLORESVILLE ISD	226	17	6	9	33	-	6	298
FLOUR BLUFF ISD	319	16	10	-	134	-	15	498
FLOYDADA ISD	60	-	-	5	14	-	-	84
FOLLETT ISD	13	-	-	-	-	-	-	15
FORESTBURG ISD	9	-	-	-	-	-	-	11
FORNEY ISD	170	-	5	-	34	7	6	223
FORSAN ISD	49	-	-	-	7	-	-	59
FORT BEND ISD	3,781	226	87	93	668	32	53	4,940
FORT ELLIOTT CONS ISD	16	-	-	-	-	-	-	19
FORT WORTH ISD	3,173	425	100	450	1,188	746	346	6,428
FRANKLIN ISD	72	-	-	-	-	-	-	87
FRANKSTON ISD	52	-	-	-	5	-	-	61
FREDERICKSBURG ISD	277	6	8	-	25	-	-	318
FREER ISD	54	-	-	-	11	7	-	75
FRENSHIP ISD	331	11	7	6	83	-	10	449
FRIENDSWOOD ISD	399	-	7	8	64	-	-	486
FRIONA ISD	71	-	-	-	19	-	-	98
FRISCO ISD	370	12	36	-	88	-	-	512
FROST ISD	33	-	-	-	5	-	-	42
FRUIT OF EXCELLENCE	-	-	-	-	-	6	-	18
FRUITVALE ISD	24	-	-	-	5	-	-	35
FT DAVIS ISD	32	-	8	-	15	-	5	66
FT HANCOCK ISD	37	-	-	-	8	-	-	49
FT SAM HOUSTON ISD	63	-	-	-	42	-	-	111
FT STOCKTON ISD	187	8	-	11	36	-	-	246
GABRIEL TAFOLLA CHARTER S	13	-	-	-	8	-	9	34
GAINESVILLE ISD	159	5	7	-	70	-	-	251
GALENA PARK ISD	1,037	104	34	30	269	10	29	1,513
GALVESTON ISD	456	75	24	30	203	8	26	822
GANADO ISD	36	-	6	-	10	-	-	61
GARLAND ISD	2,842	186	78	60	848	271	86	4,371
GARRISON ISD	36	-	-	-	5	-	-	50

Note. A dash (-) indicates data are not reported to protect student anonymity.
^aHigh school. ^bGeneral Educational Development certificate.

Table 6
 Longitudinal Completion/Student Status Cohort, Grades 9-12, Texas Public Schools, Class of 2003: District Listing

District	Number in class				Leavers	Data errors		Total in cohort
	Graduated	Continued HS ^a	Received GED ^b	Dropped out		Student ID errors	Under-reported students	
GARY ISD	21	-	-	-	-	-	-	30
GATESVILLE ISD	155	6	10	5	41	-	-	223
GATEWAY ACADEMY	25	39	5	13	20	-	-	106
GEORGE GERVIN ACADEMY	18	42	-	10	41	19	-	135
GEORGE I SANCHEZ	55	58	5	33	68	70	43	332
GEORGE WEST ISD	64	5	-	9	10	-	-	96
GEORGETOWN ISD	478	35	26	16	111	8	30	704
GIDDINGS ISD	150	-	-	-	13	21	-	194
GILMER ISD	139	-	-	5	30	-	-	184
GIRLS & BOYS PREP ACADEMY	-	8	-	-	-	7	35	59
GLADEWATER ISD	107	-	-	-	42	5	-	168
GLASSCOCK COUNTY ISD	29	-	-	-	-	-	-	32
GLEN ROSE ISD	120	-	-	-	18	-	-	149
GODLEY ISD	69	-	-	-	26	5	-	108
GOLD BURG ISD	11	-	-	-	10	-	-	23
GOLDTHWAITE ISD	33	-	-	-	-	-	-	41
GOLIAD ISD	97	-	-	-	11	-	-	111
GONZALES ISD	144	9	-	-	52	6	7	225
GOODRICH ISD	16	-	-	-	-	-	-	21
GOOSE CREEK CISD	909	96	40	67	307	68	37	1,524
GORDON ISD	17	-	-	-	-	-	-	26
GORMAN ISD	32	-	-	-	-	-	-	38
GRADY ISD	13	-	-	-	-	-	-	16
GRAFORD ISD	19	-	-	-	5	-	-	27
GRAHAM ISD	157	16	-	-	52	-	-	231
GRANBURY ISD	362	28	35	26	85	31	9	576
GRAND PRAIRIE ISD	998	118	59	73	297	22	43	1,610
GRAND SALINE ISD	76	-	6	-	44	-	14	144
GRANDFALLS-ROYALTY ISD	8	-	-	-	5	-	-	15
GRANDVIEW ISD	71	-	-	-	13	-	-	88
GRANGER ISD	35	-	-	-	8	-	-	44
GRAPE CREEK ISD	53	7	-	-	20	-	6	88
GRAPELAND ISD	48	-	-	-	12	-	-	65
GRAPEVINE-COLLEYVILLE ISD	994	20	14	13	179	16	26	1,262
GREENVILLE ISD	277	50	22	42	93	18	28	530
GREENWOOD ISD	102	-	-	-	10	-	-	123
GREGORY-PORTLAND ISD	289	9	13	-	63	-	6	384
GROESBECK ISD	131	-	-	-	17	5	7	164
GROOM ISD	18	-	-	-	18	-	-	21
GROVETON ISD	50	-	-	-	19	6	5	86
GRUVER ISD	31	-	-	-	-	-	-	34
GULF SHORES ACADEMY	155	185	22	-	157	115	136	771
GUNTER ISD	60	-	-	-	6	-	-	70
GUSTINE ISD	14	-	-	-	-	-	-	18
GUTHRIE CSD	9	-	-	-	-	-	-	10
HALE CENTER ISD	53	-	-	-	5	-	-	66
HALLETTSVILLE ISD	85	-	-	-	9	-	-	102
HALLSVILLE ISD	242	8	-	5	58	-	8	327
HAMILTON ISD	61	-	-	-	10	-	-	78
HAMLIN ISD	30	-	-	-	5	-	-	40
HAMSHIRE-FANNETT ISD	134	-	5	-	20	6	-	175
HAPPY ISD	22	-	-	-	-	-	-	25
HARDIN ISD	89	-	-	-	12	26	-	135
HARDIN-JEFFERSON ISD	137	-	-	-	24	8	-	177
HARLANDALE ISD	765	87	6	28	154	39	38	1,117
HARLETON ISD	36	-	-	-	7	-	-	46
HARLINGEN CONS ISD	737	126	20	44	187	218	51	1,383
HARMONY ISD	65	-	-	-	13	-	-	81
HARPER ISD	32	-	-	-	10	-	-	43
HARRIS COUNTY JUVENILE JU	-	-	70	-	177	74	78	400

Note. A dash (-) indicates data are not reported to protect student anonymity.
^aHigh school. ^bGeneral Educational Development certificate.

Table 6
 Longitudinal Completion/Student Status Cohort, Grades 9-12, Texas Public Schools, Class of 2003: District Listing

District	Number in class				Leavers	Data errors		Total in cohort
	Graduated	Continued HS ^a	Received GED ^b	Dropped out		Student ID errors	Under-reported students	
HARROLD ISD	8	-	-	-	-	-	-	8
HART ISD	28	-	-	-	5	-	-	36
HARTLEY ISD	18	-	-	-	-	-	-	23
HASKELL CISD	53	-	-	-	5	-	-	62
HAWKINS ISD	60	-	-	-	21	-	-	88
HAWLEY ISD	53	-	-	-	12	-	-	69
HAYS CONS ISD	480	61	17	8	88	5	7	666
HEARNE ISD	55	-	-	-	25	-	6	92
HEDLEY ISD	11	-	-	-	-	-	-	12
HEIGHTS CHARTER SCHOOL	14	27	-	-	42	26	-	117
HEMPHILL ISD	54	-	-	-	15	-	-	76
HEMPSTEAD ISD	82	5	-	-	23	-	-	121
HENDERSON ISD	222	11	-	6	63	-	-	310
HENRIETTA ISD	68	-	-	-	9	-	-	80
HEREFORD ISD	260	9	12	26	48	5	-	361
HERMLEIGH ISD	7	-	-	-	-	-	-	14
HICO ISD	45	-	-	-	5	-	-	53
HIDALGO ISD	109	28	-	5	38	-	5	189
HIGGINS ISD	8	-	-	-	-	-	-	11
HIGH ISLAND ISD	31	-	-	-	-	-	-	38
HIGHLAND ISD	15	-	-	-	-	-	-	16
HIGHLAND PARK ISD (Dallas)	405	-	-	-	78	20	-	506
HIGHLAND PARK ISD (Potter)	38	-	-	-	11	-	-	55
HILLSBORO ISD	106	-	-	8	33	-	-	151
HITCHCOCK ISD	58	8	-	-	15	8	8	101
HOLLAND ISD	28	-	-	-	-	-	-	33
HOLLIDAY ISD	73	-	-	-	15	-	-	90
HONDO ISD	110	12	11	7	34	8	10	192
HONEY GROVE ISD	49	-	-	-	9	-	-	63
HONORS ACADEMY	144	168	43	34	205	129	257	980
HOOKS ISD	68	-	-	-	19	-	-	96
HOUSTON CAN ACADEMY CHART	58	83	9	32	57	5	8	252
HOUSTON ISD	7,667	1,210	311	1,569	3,238	90	737	14,822
HOWE ISD	61	-	-	-	8	-	-	79
HUBBARD ISD (Hill Co.)	42	-	-	-	7	-	-	52
HUCKABAY ISD	10	-	-	-	-	-	-	11
HUDSON ISD	139	5	-	6	21	-	-	178
HUFFMAN ISD	141	17	8	5	42	-	-	216
HUGHES SPRINGS ISD	78	-	-	-	15	-	-	101
HULL-DAISETTA ISD	40	-	-	-	14	7	-	64
HUMBLE ISD	1,684	80	52	28	333	42	94	2,313
HUNT ISD	5	-	5	-	12	-	7	31
HUNTINGTON ISD	135	18	-	-	36	7	-	200
HUNTSVILLE ISD	404	13	19	11	91	-	12	553
HURST-EULESS-BEDFORD ISD	1,207	80	40	16	320	35	39	1,737
HUTTO ISD	78	7	-	-	12	-	-	103
IDALOU ISD	58	-	-	-	5	-	-	68
INDUSTRIAL ISD	75	-	-	-	9	-	-	88
INGLESIDE ISD	116	8	8	5	46	-	10	195
INGRAM ISD	109	-	7	-	29	-	5	160
IOLA ISD	22	-	-	-	-	-	-	32
IOWA PARK CONS ISD	124	-	5	-	33	-	-	169
IRA ISD	19	-	-	-	-	-	-	23
IRAAAN-SHEFFIELD ISD	31	-	30	-	5	6	9	81
IREDELL ISD	15	-	-	-	9	-	-	24
IRION CO ISD	35	-	-	-	-	-	-	39
IRVING ISD	1,300	146	44	28	493	113	105	2,229
ITALY ISD	45	-	-	-	-	-	-	50
ITASCA ISD	43	-	-	-	8	-	-	53
JACKSBORO ISD	76	5	-	-	19	6	-	111

Note. A dash (-) indicates data are not reported to protect student anonymity.
^aHigh school. ^bGeneral Educational Development certificate.

Table 6
 Longitudinal Completion/Student Status Cohort, Grades 9-12, Texas Public Schools, Class of 2003: District
 Listing

District	Number in class				Leavers	Data errors		Total in cohort
	Graduated	Continued HS ^a	Received GED ^b	Dropped out		Student ID errors	Under-reported students	
JACKSONVILLE ISD	239	15	13	-	68	-	-	342
JAMIE'S HOUSE CHARTER SCH	-	-	-	6	9	11	-	33
JARRELL ISD	46	-	-	-	9	-	-	64
JASPER ISD	206	6	-	6	35	25	13	292
JAYTON-GIRARD ISD	14	-	-	-	-	-	-	15
JEAN MASSIEU ACADEMY	7	-	-	-	-	-	-	11
JEFFERSON ISD	93	-	-	-	27	10	-	142
JESSE JACKSON ACADEMY	49	36	-	20	60	30	24	223
JIM HOGG COUNTY ISD	81	-	-	-	17	-	-	104
JIM NED CONS ISD	69	-	-	-	14	-	5	97
JOAQUIN ISD	31	-	-	-	9	-	-	43
JOHN H WOOD CHARTER SCHOO	21	-	-	-	19	10	5	61
JOHNSON CITY ISD	46	-	-	-	-	5	-	60
JONESBORO ISD	13	-	-	-	-	-	-	17
JOSHUA ISD	253	16	13	11	57	20	23	393
JOURDANTON ISD	73	-	-	5	11	6	6	105
JUDSON ISD	844	99	37	50	211	57	36	1,334
JUNCTION ISD	42	-	-	-	8	-	-	58
KARNACK ISD	21	-	-	-	9	-	-	34
KARNES CITY ISD	50	-	-	-	7	-	-	61
KATHERINE ANNE PORTER SCH	36	10	-	5	17	5	-	77
KATY ISD	2,403	123	78	22	405	35	102	3,168
KAUFMAN ISD	156	11	-	-	37	46	14	271
KEENE ISD	36	-	-	-	26	-	-	68
KELLER ISD	1,023	54	27	35	242	49	34	1,464
KEMP ISD	87	9	-	-	44	5	5	151
KENEDY ISD	81	15	-	-	16	-	-	120
KENNARD ISD	27	-	-	-	-	-	-	33
KENNEDALE ISD	141	10	18	-	47	9	10	235
KERENS ISD	40	-	-	6	14	-	-	62
KERMIT ISD	91	-	-	-	25	-	-	122
KERRVILLE ISD	278	31	29	12	96	29	12	487
KILGORE ISD	222	17	6	12	56	-	-	316
KILLEEN ISD	1,262	94	31	81	714	5	64	2,251
KINGSVILLE ISD	317	33	8	26	49	12	7	452
KIRBYVILLE CISD	105	-	-	6	22	6	-	147
KLEIN ISD	2,184	131	65	37	546	50	59	3,072
KLONDIKE ISD	13	-	-	-	-	-	-	13
KNIPPA ISD	12	-	-	-	-	-	-	14
KNOX CITY-O'BRIEN CISD	30	-	-	-	6	-	-	40
KOPPERL ISD	17	-	-	-	-	-	-	24
KOUNTZE ISD	64	-	-	6	16	-	-	90
KRESS ISD	26	-	-	-	-	-	-	30
KRUM ISD	62	-	-	-	18	-	-	86
LA FERIA ISD	152	13	-	5	24	-	10	205
LA GRANGE ISD	131	10	9	7	31	-	-	190
LA JOYA ISD	737	110	5	101	245	40	30	1,268
LA MARQUE ISD	197	34	6	-	85	7	23	354
LA PORTE ISD	447	39	21	18	106	6	21	658
LA PRYOR ISD	23	-	-	-	9	7	-	42
LA VEGA ISD	102	14	11	8	43	12	8	198
LA VERNIA ISD	122	6	6	6	26	-	-	168
LA VILLA ISD	40	-	-	-	10	-	-	53
LACKLAND ISD	35	-	-	-	28	-	-	68
LAGO VISTA ISD	60	5	-	-	15	8	-	95
LAKE DALLAS ISD	167	-	-	5	26	12	17	233
LAKE TRAVIS ISD	289	8	6	-	51	-	5	365
LAKE WORTH ISD	89	13	-	15	34	-	6	160
LAMAR CONSOLIDATED ISD	814	92	45	27	227	31	21	1,257
LAMESA ISD	163	7	9	9	14	-	-	204

Note. A dash (-) indicates data are not reported to protect student anonymity.
^aHigh school. ^bGeneral Educational Development certificate.

Table 6
 Longitudinal Completion/Student Status Cohort, Grades 9-12, Texas Public Schools, Class of 2003: District
 Listing

District	Number in class				Leavers	Data errors		Total in cohort
	Graduated	Continued HS ^a	Received GED ^b	Dropped out		Student ID errors	Under-reported students	
LAMPASAS ISD	227	7	16	-	55	-	8	319
LANCASTER ISD	239	14	-	-	69	-	19	351
LANEVILLE ISD	16	-	-	-	-	-	6	31
LAPYONOR ISD	31	-	-	-	5	6	-	45
LAREDO ISD	1,033	117	20	83	267	101	28	1,649
LATEXO ISD	28	-	-	-	5	-	-	40
LAZBUDDIE ISD	14	-	-	-	-	-	-	15
LEAKEY ISD	21	-	-	-	-	-	-	30
LEANDER ISD	885	56	50	19	187	-	26	1,224
LEFORS ISD	14	-	-	-	-	-	-	18
LEGGETT ISD	15	-	-	-	8	-	-	26
LEON ISD	41	-	-	-	10	5	-	62
LEONARD ISD	40	-	-	-	7	-	-	51
LEVELLAND ISD	195	13	8	6	41	-	-	264
LEVERETTS CHAPEL ISD	10	-	-	-	-	-	-	18
LEWISVILLE ISD	2,474	109	56	37	398	108	107	3,289
LEXINGTON ISD	54	-	-	-	13	-	-	73
LIBERTY HILL ISD	105	-	-	-	21	-	-	137
LIBERTY ISD	173	10	6	5	253	5	11	463
LIBERTY-EYLAU ISD	184	13	23	-	96	11	21	350
LINDALE ISD	210	-	-	-	29	-	-	245
LINDEN-KILDARE CONS ISD	59	-	-	-	18	-	-	83
LINDSAY ISD	41	-	-	-	-	-	-	44
LINGLEVILLE ISD	14	-	-	-	-	-	-	25
LIPAN ISD	27	-	-	-	11	-	-	40
LITTLE CYPRESS-MAURICEVIL	277	9	5	-	41	-	5	345
LITTLE ELM ISD	109	7	-	-	27	12	-	167
LITTLEFIELD ISD	84	-	-	5	9	-	-	106
LIVINGSTON ISD	241	16	13	9	116	27	12	434
LLANO ISD	104	-	-	5	36	-	5	156
LOCKHART ISD	272	21	7	16	61	11	12	400
LOCKNEY ISD	48	-	-	-	9	-	-	60
LOHN ISD	13	-	-	-	-	-	-	15
LOMETA ISD	10	-	-	-	5	7	-	26
LONE OAK ISD	60	-	-	-	6	-	-	70
LONGVIEW ISD	369	42	13	22	153	25	26	650
LOOP ISD	7	-	-	-	-	-	-	11
LORAIN ISD	10	-	-	-	-	-	-	15
LORENA ISD	129	5	-	-	5	-	-	143
LORENZO ISD	22	-	-	-	5	-	-	27
LOS FRESNOS CONS ISD	359	35	15	24	75	41	11	560
LOUISE ISD	52	-	-	-	-	-	-	57
LOVELADY ISD	38	-	-	-	5	-	-	45
LUBBOCK ISD	1,766	108	53	123	325	27	60	2,462
LUBBOCK-COOPER ISD	138	-	-	-	22	-	5	171
LUEDERS-AVOCA ISD	14	-	-	-	-	-	-	15
LUFKIN ISD	448	52	9	25	120	30	14	698
LULING ISD	90	8	-	7	22	24	-	154
LUMBERTON ISD	211	-	8	-	46	16	9	296
LYFORD CISD	88	-	-	8	18	-	-	125
LYTLE ISD	87	-	-	-	23	-	-	117
MABANK ISD	187	11	6	-	65	11	5	287
MADISONVILLE CONS ISD	100	-	8	-	35	-	5	153
MAGNOLIA ISD	461	32	10	22	105	14	14	658
MALAKOFF ISD	74	-	-	-	26	17	-	127
MANOR ISD	100	18	-	18	29	20	19	207
MANSFIELD ISD	960	56	38	35	250	9	30	1,378
MARATHON ISD	-	-	-	-	-	-	-	-
MARBLE FALLS ISD	196	23	-	9	73	11	-	316
MARFA ISD	32	-	-	-	10	-	-	46

Note. A dash (-) indicates data are not reported to protect student anonymity.
^aHigh school. ^bGeneral Educational Development certificate.

Table 6
 Longitudinal Completion/Student Status Cohort, Grades 9-12, Texas Public Schools, Class of 2003: District
 Listing

District	Number in class				Leavers	Data errors		Total in cohort
	Graduated	Continued HS ^a	Received GED ^b	Dropped out		Student ID errors	Under-reported students	
MARION ISD	72	-	-	-	11	-	-	96
MARLIN ISD	86	5	-	8	21	-	5	127
MARSHALL ISD	324	29	29	17	108	22	23	552
MART ISD	58	-	-	-	6	5	-	71
MARTINS MILL ISD	30	-	-	-	6	-	-	38
MARTINSVILLE ISD	15	-	-	-	-	-	-	19
MASON ISD	48	-	-	-	5	-	-	57
MASONIC HOME ISD	11	-	-	-	-	-	-	19
MATHIS ISD	106	-	6	7	33	-	5	160
MAUD ISD	32	-	-	-	-	-	-	38
MAY ISD	16	-	-	-	9	-	-	28
MAYPEARL ISD	66	-	-	-	10	-	-	79
MCCALLEN ISD	1,120	175	39	95	303	38	55	1,825
MCCAMEY ISD	42	-	-	-	8	-	-	53
MCGREGOR ISD	77	-	6	-	23	5	-	117
MCKINNEY ISD	624	30	48	15	201	-	9	931
MCLEAN ISD	13	-	-	-	-	-	-	17
MCLEOD ISD	40	-	-	-	12	-	-	54
MC MULLEN COUNTY ISD	13	-	-	-	-	-	-	15
MEADOW ISD	20	-	-	-	-	-	-	24
MEDINA ISD	30	-	-	-	-	-	-	38
MEDINA VALLEY ISD	211	11	-	5	29	16	7	282
MEGARGEL ISD	7	-	-	-	-	-	-	11
MEMPHIS ISD	35	-	-	-	8	-	-	48
MENARD ISD	36	-	-	-	9	-	-	46
MERCEDES ISD	228	28	-	12	66	-	10	349
MERIDIAN ISD	39	-	-	-	-	-	-	45
MERKEL ISD	107	-	-	-	24	-	5	141
MESQUITE ISD	1,936	121	74	30	526	94	58	2,839
MEXIA ISD	120	6	-	8	32	25	7	200
MIAMI ISD	10	-	-	-	-	-	-	15
MID-VALLEY ACADEMY	17	41	5	8	18	-	-	95
MIDLAND ISD	1,171	104	31	81	386	90	52	1,915
MIDLOTHIAN ISD	312	11	8	-	74	-	-	412
MIDWAY ISD (Clay Co.)	9	-	-	-	-	-	-	10
MIDWAY ISD (McLennan Co.)	415	14	11	-	64	39	5	551
MILANO ISD	28	-	-	-	7	-	-	41
MILDRED ISD	30	-	-	-	5	-	-	43
MILES ISD	34	-	-	-	-	-	-	38
MILFORD ISD	12	-	-	-	-	-	-	17
MILLER GROVE ISD	20	-	-	-	-	-	-	21
MILLSAP ISD	57	-	-	-	11	6	-	81
MINEOLA ISD	99	5	-	-	26	7	-	144
MINERAL WELLS ISD	187	12	12	7	86	-	-	312
MISSION CONS ISD	571	90	7	26	178	54	19	945
MONAHANS-WICKETT-PYOTE IS	148	10	7	-	42	-	5	216
MONTGOMERY ISD	230	9	20	-	79	-	7	349
MOODY ISD	50	-	-	5	11	9	-	84
MORAN ISD	8	-	-	-	-	-	-	11
MORGAN ISD	9	-	-	-	7	-	-	17
MORTON ISD	49	-	-	5	5	-	-	62
MOTLEY COUNTY ISD	13	-	-	-	-	-	-	15
MOULTON ISD	29	-	-	-	-	-	-	33
MOUNT ENTERPRISE ISD	19	-	-	-	-	-	-	28
MOUNT PLEASANT ISD	265	8	12	7	81	5	-	380
MOUNT VERNON ISD	95	-	-	-	27	-	-	131
MJENSTER ISD	31	-	-	-	-	-	-	35
MULESHOE ISD	74	-	-	5	25	-	-	108
MULLIN ISD	12	-	-	-	-	-	-	14
MUNDAY ISD	33	-	-	-	-	-	-	39

Note. A dash (-) indicates data are not reported to protect student anonymity.
^aHigh school. ^bGeneral Educational Development certificate.

Table 6
 Longitudinal Completion/Student Status Cohort, Grades 9-12, Texas Public Schools, Class of 2003: District
 Listing

District	Number in class				Leavers	Data errors		Total in cohort
	Graduated	Continued HS ^a	Received GED ^b	Dropped out		Student ID errors	Under-reported students	
NACOGDOCHES ISD	394	27	13	23	105	12	9	583
NANCY NEY CHARTER SCHOOL	5	-	-	-	7	10	5	32
NATALIA ISD	62	6	-	-	10	-	-	84
NAVARRO ISD	66	-	-	-	9	-	-	82
NAVASOTA ISD	170	6	11	-	48	-	-	244
NAZARETH ISD	24	-	-	-	-	-	-	26
NECHES ISD	23	-	-	-	-	-	-	28
NEDERLAND ISD	320	20	13	7	66	-	-	429
NEEDVILLE ISD	162	7	12	-	30	-	-	218
NEW BOSTON ISD	108	-	-	-	21	-	-	130
NEW BRAUNFELS ISD	351	34	8	15	72	8	38	526
NEW CANEY ISD	304	34	14	-	162	-	25	543
NEW DEAL ISD	44	-	-	-	5	-	-	57
NEW DIANA ISD	67	-	-	-	8	-	-	77
NEW HOME ISD	19	-	-	-	-	-	-	21
NEW SUMMERFIELD ISD	19	-	-	-	-	-	-	28
NEW WAVERLY ISD	49	-	-	-	8	-	-	65
NEWCASTLE ISD	12	-	-	-	-	-	-	15
NEWTON ISD	74	-	-	-	20	-	-	103
NIXON-SMILEY CONS ISD	64	-	7	-	10	-	-	87
NOCONA ISD	56	5	-	7	18	-	-	90
NORDHEIM ISD	10	-	-	-	-	-	-	13
NORMANGEE ISD	35	-	-	-	-	-	-	43
NORTH EAST ISD	3,203	223	163	77	729	11	78	4,484
NORTH FOREST ISD	437	60	12	58	169	206	58	1,000
NORTH HOPKINS ISD	23	-	-	-	-	-	-	31
NORTH HOUSTON H S FOR BUS	15	31	-	11	28	19	8	113
NORTH LAMAR ISD	196	-	-	-	51	-	10	267
NORTH ZULCH ISD	31	-	-	-	6	-	-	39
NORTHSIDE ISD (Bexar Co.)	3,988	347	170	264	820	203	129	5,921
NORTHSIDE ISD (Wilbarger)	12	-	-	-	-	-	-	12
NORTHWEST ISD	312	17	36	-	115	20	12	514
NOVICE ISD	12	-	-	-	-	-	-	17
NUECES CANYON CISD	30	-	-	-	6	-	-	37
O'DONNELL ISD	26	-	-	-	-	-	-	29
OAKWOOD ISD	20	-	-	-	-	-	-	24
ODEM-EDROY ISD	73	-	-	-	16	-	-	97
OGLESBY ISD	7	-	-	-	-	-	-	10
OLNEY ISD	52	-	-	-	12	-	-	71
OLTON ISD	56	-	-	-	9	-	-	68
ONE STOP MULTISERVICE CHA	77	73	11	8	51	8	6	234
ORANGE GROVE ISD	88	-	-	-	25	-	-	119
ORANGEFIELD ISD	112	-	-	-	15	-	5	140
ORE CITY ISD	52	-	-	-	12	5	5	78
OVERTON ISD	25	-	-	5	5	-	-	42
PADUCAH ISD	29	-	-	-	-	-	-	34
PAINT CREEK ISD	15	-	-	-	-	-	-	15
PAINT ROCK ISD	11	-	-	-	-	-	-	12
PALACIOS ISD	89	-	-	6	21	-	-	124
PALESTINE ISD	183	8	-	6	54	-	7	262
PALMER ISD	53	-	-	-	15	5	-	83
PAMPA ISD	236	15	16	18	44	-	9	340
PANHANDLE ISD	39	-	-	-	6	-	-	49
PANTHER CREEK CONS ISD	23	-	-	-	-	-	-	27
PARADISE ISD	65	-	-	-	10	13	-	96
PARIS ISD	192	9	10	-	86	-	7	309
PASADENA ISD	1,971	208	102	162	721	473	87	3,724
PASO DEL NORTE ACADEMY	36	52	7	9	37	-	-	148
PATTON SPRINGS ISD	9	-	-	-	-	-	-	10
PEARLAND ISD	615	34	21	15	189	5	5	884

Note. A dash (-) indicates data are not reported to protect student anonymity.
^aHigh school. ^bGeneral Educational Development certificate.

Table 6
 Longitudinal Completion/Student Status Cohort, Grades 9-12, Texas Public Schools, Class of 2003: District
 Listing

District	Number in class				Leavers	Data errors		Total in cohort
	Graduated	Continued HS ^a	Received GED ^b	Dropped out		Student ID errors	Under-reported students	
PEARSALL ISD	110	9	-	-	28	22	-	176
PEASTER ISD	65	-	-	-	14	-	5	87
PECOS-BARSTOW-TOYAH ISD	160	-	7	6	46	-	-	228
PENELOPE ISD	11	-	-	-	-	-	-	13
PERRIN-WHITT CONS ISD	19	-	-	-	-	-	-	25
PERRYTON ISD	144	5	-	-	22	-	8	185
PETERSBURG ISD	23	-	-	-	7	-	-	30
PETROLIA ISD	39	-	-	-	15	-	-	54
PETTUS ISD	29	-	-	-	-	-	-	38
PEWITT ISD	47	-	5	-	20	-	7	80
PFLUGERVILLE ISD	885	71	43	14	156	156	23	1,348
PHARR-SAN JUAN-ALAMO ISD	988	175	15	42	358	18	54	1,650
PILOT POINT ISD	79	5	-	-	21	-	-	110
PINE TREE ISD	283	14	7	11	47	-	6	370
PITTSBURG ISD	127	-	12	-	17	-	-	165
PLAINS ISD	42	-	-	-	7	-	-	52
PLAINVIEW ISD	293	33	8	42	92	-	-	473
PLANO ISD	2,965	153	120	43	668	28	36	4,013
PLEASANT GROVE ISD	135	-	-	-	26	-	-	172
PLEASANTON ISD	226	14	5	7	33	-	-	288
PLEMONS-STINNETT-PHILLIPS	45	-	-	-	-	-	-	52
POINT ISABEL ISD	104	5	9	-	33	7	-	164
PONDER ISD	35	-	-	-	7	-	-	51
POOLVILLE ISD	14	-	-	-	10	-	-	29
POR VIDA ACAD CHARTER H S	42	32	-	13	23	24	5	143
PORT ARANSAS ISD	37	-	-	-	18	-	-	59
PORT ARTHUR ISD	486	28	14	54	196	128	23	929
PORT NECHES-GROVES ISD	344	11	16	-	74	5	8	460
POSITIVE SOLUTIONS CHARTE	26	33	15	20	45	29	17	185
POST ISD	61	-	-	-	19	-	8	99
POTEET ISD	93	-	-	-	17	-	-	120
POTH ISD	51	-	-	6	-	-	-	61
POTTSBORO ISD	85	-	7	-	28	12	-	140
PRAIRIE LEA ISD	14	-	-	-	-	-	-	19
PRAIRIE VALLEY ISD	-	-	-	-	-	-	-	5
PRAIRILAND ISD	70	-	-	-	12	-	-	94
PREMONT ISD	67	5	-	7	-	-	-	86
PRESIDIO ISD	73	6	-	18	32	-	-	134
PRIDDY ISD	5	-	-	-	-	-	-	7
PRINCETON ISD	109	-	6	-	34	-	13	169
PROGRESO ISD	107	6	-	11	36	-	-	164
PROSPER ISD	59	-	-	-	13	-	-	78
QUANAH ISD	53	-	-	-	9	-	-	64
QUEEN CITY ISD	91	-	-	-	15	-	5	119
QUINLAN ISD	163	17	-	13	61	10	7	274
QUITMAN ISD	74	-	-	-	27	-	-	113
R MILBURN-CORPUS CHRISTI	17	32	-	-	41	5	5	106
R MILBURN-KILLEEN	19	28	7	8	49	10	-	122
R MILBURN-LUBBOCK	22	15	7	8	32	-	-	88
R MILBURN-MIDLAND	12	16	6	10	25	-	12	84
RADIANCE ACADEMY OF LEARN	5	-	-	-	5	11	-	25
RAINS ISD	92	5	-	-	20	6	15	143
RALLS ISD	43	-	-	-	6	-	-	54
RANCH ACADEMY	22	-	15	-	32	19	18	112
RANDOLPH FIELD ISD	66	-	-	-	55	-	-	123
RANGER ISD	28	-	-	-	10	-	-	45
RANKIN ISD	21	-	-	-	-	-	-	23
RAUL YZAGUIRRE SCHOOL FOR	21	-	-	-	-	6	-	38
RAVEN SCHOOL	-	-	94	-	94	8	39	239
RAYMONDVILLE ISD	132	11	6	30	14	-	5	200

Note. A dash (-) indicates data are not reported to protect student anonymity.
^aHigh school. ^bGeneral Educational Development certificate.

Table 6
 Longitudinal Completion/Student Status Cohort, Grades 9-12, Texas Public Schools, Class of 2003: District
 Listing

District	Number in class				Leavers	Data errors		Total in cohort
	Graduated	Continued HS ^a	Received GED ^b	Dropped out		Student ID errors	Under-reported students	
REAGAN COUNTY ISD	74	-	-	-	6	-	-	80
RED OAK ISD	305	14	10	6	78	6	5	424
REDWATER ISD	62	-	-	-	22	-	-	85
REFUGIO ISD	51	-	-	-	11	-	-	66
RICE CONS ISD	74	7	8	-	24	12	28	157
RICE ISD	35	-	-	-	12	-	-	54
RICHARDS ISD	13	-	-	-	-	-	-	15
RICHARDSON ISD	1,953	104	32	40	542	95	96	2,862
RICHLAND SPRINGS ISD	10	-	-	-	-	-	-	13
RIESEL ISD	34	-	-	-	-	-	-	37
RIO GRANDE CITY CISD	369	54	-	67	114	19	12	639
RIO HONDO ISD	118	9	-	-	29	-	5	164
RIO VISTA ISD	62	-	-	-	6	-	-	74
RISING STAR ISD	20	-	-	-	-	-	-	23
RIVER ROAD ISD	107	-	-	-	19	-	-	136
RIVERCREST ISD	52	-	-	-	15	-	-	70
RIVIERA ISD	47	-	-	-	-	-	-	58
ROBERT LEE ISD	27	-	-	-	-	-	-	31
ROBINSON ISD	172	-	-	-	12	-	-	191
ROBSTOWN ISD	179	33	6	8	53	36	5	320
ROBY CONS ISD	16	-	-	-	-	-	-	17
ROCHELLE ISD	16	-	-	-	-	-	-	18
ROCHESTER COUNTY LINE ISD	15	-	-	-	-	-	-	15
ROCKDALE ISD	131	11	5	6	30	9	8	200
ROCKSPRINGS ISD	23	-	-	-	-	-	-	27
ROCKWALL ISD	539	28	13	12	106	6	54	758
ROGERS ISD	71	-	-	-	9	-	-	90
ROMA ISD	270	34	5	61	93	-	8	475
ROOSEVELT ISD	66	-	-	-	18	-	-	86
ROPES ISD	27	-	-	-	-	-	-	31
ROSCOE ISD	37	-	-	-	-	-	-	45
ROSEBUD-LOTT ISD	77	-	-	-	13	-	-	97
ROTAN ISD	34	-	-	-	6	-	-	41
ROUND ROCK ISD	2,032	120	49	40	447	44	44	2,776
ROUND TOP-CARMINE ISD	18	-	-	-	-	-	-	22
ROXTON ISD	19	-	-	-	-	-	-	24
ROYAL ISD	73	8	-	-	31	-	6	124
ROYSE CITY ISD	109	9	6	11	25	-	7	170
RULE ISD	11	-	-	-	-	-	-	14
RUNGE ISD	15	-	-	-	-	-	-	21
RUSK ISD	103	-	-	-	30	-	-	146
S AND S CONS ISD	58	-	-	-	12	-	-	78
SABINAL ISD	30	-	-	-	6	-	-	42
SABINE ISD	95	-	6	-	15	7	-	129
SABINE PASS ISD	14	-	-	-	-	-	-	21
SAINT JO ISD	37	-	-	-	6	-	-	46
SALADO ISD	71	-	-	-	11	-	-	86
SALTILLO ISD	17	-	-	-	6	-	-	23
SAM RAYBURN ISD	25	-	-	-	-	-	-	33
SAMNORWOOD ISD	7	-	-	-	-	-	-	9
SAN ANGELO ISD	895	86	62	63	241	12	30	1,389
SAN ANTONIO ISD	2,472	305	106	237	1,003	31	215	4,369
SAN AUGUSTINE ISD	76	-	-	-	14	-	-	100
SAN BENITO CONS ISD	416	51	23	14	157	68	46	775
SAN DIEGO ISD	76	-	5	-	19	6	-	113
SAN ELIZARIO ISD	143	40	-	8	84	-	9	287
SAN FELIPE-DEL RIO CONS I	446	71	29	52	127	-	23	750
SAN ISIDRO ISD	22	-	-	-	-	-	-	25
SAN MARCOS CONS ISD	362	58	19	28	106	13	33	619
SAN PERLITA ISD	15	-	-	-	-	-	-	20

Note. A dash (-) indicates data are not reported to protect student anonymity.
^aHigh school. ^bGeneral Educational Development certificate.

Table 6
 Longitudinal Completion/Student Status Cohort, Grades 9-12, Texas Public Schools, Class of 2003: District
 Listing

District	Number in class				Leavers	Data errors		Total in cohort
	Graduated	Continued HS ^a	Received GED ^b	Dropped out		Student ID errors	Under-reported students	
SAN SABA ISD	37	-	-	-	11	-	-	53
SANDS CISD	17	-	-	-	-	-	-	23
SANFORD ISD	82	-	-	-	18	-	-	112
SANGER ISD	160	-	12	7	31	30	10	252
SANTA ANNA ISD	17	-	-	-	-	-	-	20
SANTA FE ISD	264	25	14	9	83	-	9	405
SANTA GERTRUDIS ISD	35	-	-	-	5	-	-	40
SANTA MARIA ISD	39	5	-	5	-	-	-	53
SANTA ROSA ISD	69	-	-	-	10	-	5	86
SANTO ISD	37	-	-	-	-	-	-	43
SAVOY ISD	21	-	-	-	-	-	-	27
SCHERTZ-CIBOLO-U CITY ISD	485	24	7	9	117	16	14	672
SCHLEICHER ISD	49	-	-	-	-	-	-	59
SCHULENBURG ISD	58	-	-	-	12	-	-	75
SCURRY-ROSSER ISD	49	-	-	-	11	-	-	68
SEAGRAVES ISD	52	-	-	-	6	-	-	64
SEALY ISD	152	5	-	-	41	5	-	207
SEGUIN ISD	430	47	15	28	82	7	10	619
SEMINOLE ISD	126	5	8	8	29	-	-	177
SENTRY TECHNOLOGY PREP SC	49	27	-	21	47	9	6	162
SEYMOUR ISD	49	-	-	-	6	-	-	59
SHALLOWATER ISD	83	-	-	-	8	-	-	99
SHAMROCK ISD	26	-	-	-	9	-	-	39
SHARYLAND ISD	268	11	-	16	73	11	6	387
SHELBYVILLE ISD	36	-	-	-	10	11	5	69
SHELDON ISD	215	12	8	22	63	5	13	338
SHEPHERD ISD	71	-	-	-	43	-	10	135
SHERMAN ISD	320	22	18	14	154	14	19	561
SHINER ISD	33	-	-	-	-	-	-	38
SIDNEY ISD	17	-	-	-	-	-	-	22
SIERRA BLANCA ISD	5	-	-	-	5	-	-	12
SILSBEE ISD	165	9	-	-	56	34	-	272
SILVERTON ISD	14	-	-	-	-	-	-	16
SIMMS ISD	30	-	-	-	20	-	-	58
SINTON ISD	109	-	10	8	50	-	15	199
SKIDMORE-TYNAN ISD	41	-	-	-	-	-	-	54
SLATON ISD	74	-	-	-	27	-	-	103
SLIDELL ISD	19	-	-	-	-	-	-	22
SLOCUM ISD	19	-	-	-	-	-	-	26
SMITHVILLE ISD	89	9	-	-	30	8	-	144
SMYER ISD	30	-	-	-	-	-	-	34
SNOOK ISD	19	-	-	-	-	-	-	28
SNYDER ISD	189	-	-	-	44	9	5	258
SOCORRO ISD	1,471	162	22	44	379	54	63	2,195
SOMERSET ISD	146	17	-	8	27	5	8	212
SOMERVILLE ISD	56	-	-	5	15	-	-	84
SONORA ISD	53	-	-	-	8	-	-	64
SOUTH PLAINS ACADEMY	30	23	-	-	35	-	5	101
SOUTH SAN ANTONIO ISD	482	62	9	54	94	15	25	741
SOUTH TEXAS ISD	336	11	6	5	45	13	5	421
SOUTHLAND ISD	12	-	-	-	-	-	-	15
SOUTHSIDE ISD	250	10	-	11	53	-	18	349
SOUTHWEST HIGH SCHOOL	50	69	12	25	18	57	48	279
SOUTHWEST ISD	471	39	9	42	137	26	20	744
SOUTHWEST PREPARATORY SCH	53	84	24	28	75	6	5	275
SPADE ISD	9	-	-	-	5	-	-	16
SPEARMAN ISD	44	-	-	-	9	-	6	62
SPLENDORA ISD	164	9	-	-	55	8	5	245
SPRING BRANCH ISD	1,721	146	26	54	559	71	77	2,654
SPRING HILL ISD	104	-	-	-	16	-	7	132

Note. A dash (-) indicates data are not reported to protect student anonymity.
^aHigh school. ^bGeneral Educational Development certificate.

Table 6
 Longitudinal Completion/Student Status Cohort, Grades 9-12, Texas Public Schools, Class of 2003: District
 Listing

District	Number in class				Leavers	Data errors		Total in cohort
	Graduated	Continued HS ^a	Received GED ^b	Dropped out		Student ID errors	Under-reported students	
SPRING ISD	1,399	101	48	36	362	48	65	2,059
SPRINGLAKE-EARTH ISD	28	-	-	-	5	-	-	36
SPRINGTOWN ISD	191	8	10	9	57	-	7	286
SPUR ISD	19	-	-	-	-	-	-	20
SPURGER ISD	21	-	-	-	12	-	-	40
STAFFORD MUNICIPAL SCHOOL	171	10	-	-	52	9	5	253
STAMFORD ISD	58	-	-	-	11	-	-	77
STANTON ISD	52	-	-	-	11	-	-	69
STAR CHARTER SCHOOL	6	-	-	-	-	-	-	11
STAR ISD	-	-	-	-	-	-	5	13
STEPHENVILLE	192	-	-	-	19	-	-	224
STERLING CITY ISD	29	-	-	-	-	-	-	31
STOCKDALE ISD	56	-	-	-	10	-	-	71
STRATFORD ISD	27	-	-	-	5	-	-	35
STRAWN ISD	21	-	-	-	-	-	-	23
SUDAN ISD	36	-	-	-	7	-	-	46
SULPHUR BLUFF ISD	23	-	-	-	-	-	-	26
SULPHUR SPRINGS ISD	241	9	6	5	42	19	16	338
SUNDOWN ISD	32	-	-	-	5	-	-	42
SUNRAY ISD	35	-	-	-	7	-	-	49
SWEENEY ISD	142	11	8	-	35	-	-	206
SWEETWATER ISD	147	-	7	-	42	-	10	213
TAFT ISD	90	5	11	5	27	5	36	179
TAHOKA ISD	62	-	-	-	-	-	-	70
TARKINGTON ISD	98	-	-	-	27	-	6	141
TATUM ISD	79	-	-	-	9	-	6	104
TAYLOR ISD	210	12	8	8	31	35	11	315
TEAGUE ISD	88	-	-	-	20	-	-	118
TECHNOLOGY EDUCATION CHAR	-	17	5	5	25	-	-	61
TEMPLE ISD	446	6	42	5	200	5	17	721
TENAHA ISD	22	-	-	-	5	-	5	35
TERLINGUA CSD	7	-	-	-	7	-	-	17
TERRELL COUNTY ISD	22	-	-	-	7	-	-	31
TERRELL ISD	267	15	13	12	96	27	14	444
TEXARKANA ISD	308	12	10	14	133	-	8	487
TEXAS CITY ISD	303	26	23	14	99	12	13	490
TEXHOMA ISD	-	-	-	-	-	-	32	36
TEXLINE ISD	13	-	-	-	-	-	-	17
THERESA B LEE ACADEMY	35	44	-	-	27	17	7	132
THORNDALE ISD	44	-	-	-	-	6	-	56
THRALL ISD	48	-	-	-	-	-	-	54
THREE RIVERS ISD	6	-	-	-	-	-	44	57
THROCKMORTON ISD	17	-	-	-	-	-	-	21
TIDEHAVEN ISD	52	-	-	-	13	-	-	74
TIMPSON ISD	43	-	-	-	10	-	-	61
TOLAR ISD	38	-	-	-	-	6	-	47
TOM BEAN ISD	63	-	-	-	16	-	-	84
TOMBALL ISD	500	18	35	7	126	-	11	699
TORNILLO ISD	51	9	-	-	28	-	-	92
TRANSFORMATIVE CHARTER AC	30	10	6	10	25	9	-	93
TREETOPS SCHOOL INTERNATI	17	-	-	-	12	9	-	44
TRENT ISD	10	-	-	-	-	-	-	13
TRENTON ISD	35	-	-	-	-	-	-	40
TRINIDAD ISD	12	-	-	-	-	8	-	27
TRINITY ISD	71	5	5	-	30	-	-	116
TROUP ISD	61	-	-	-	8	13	-	86
TROY ISD	84	-	-	-	13	-	-	107
TULIA ISD	91	-	-	7	7	-	-	110
TULOSO-MIDWAY ISD	231	8	-	5	24	-	-	276
TURKEY-QUITAQUE ISD	16	-	-	-	-	-	-	17

Note. A dash (-) indicates data are not reported to protect student anonymity.
^aHigh school. ^bGeneral Educational Development certificate.

Table 6
 Longitudinal Completion/Student Status Cohort, Grades 9-12, Texas Public Schools, Class of 2003: District Listing

District	Number in class				Leavers	Data errors		Total in cohort
	Graduated	Continued HS ^a	Received GED ^b	Dropped out		Student ID errors	Under-reported students	
TYLER ISD	831	67	45	74	280	32	53	1,382
UNION GROVE ISD	36	-	-	-	6	-	-	50
UNION HILL ISD	18	-	-	-	-	-	-	23
UNITED ISD	1,368	95	21	29	301	21	45	1,880
UNIVERSITY CHARTER SCHOOL	11	-	15	5	84	17	29	164
UTOPIA ISD	21	-	-	-	-	-	-	23
UVALDE CONS ISD	273	36	18	19	65	21	18	450
VALENTINE ISD	7	-	-	-	-	-	-	8
VALLEY MILLS ISD	42	-	-	-	5	-	-	49
VALLEY VIEW ISD (Cooke Co)	39	-	-	-	11	-	-	58
VALLEY VIEW ISD (Hidalgo)	108	20	-	-	30	-	8	173
VAN ALSTYNE ISD	95	-	-	-	8	-	-	114
VAN ISD	136	5	5	-	37	-	6	195
VAN VLECK ISD	67	-	-	-	-	9	-	84
VEGA ISD	23	-	-	-	7	-	-	34
VENUS ISD	106	10	-	-	20	17	7	166
VERIBEST ISD	12	-	5	-	-	-	6	27
VERNON ISD	149	-	44	-	77	21	27	324
VICTORIA ISD	851	70	44	54	220	86	34	1,359
VIDOR ISD	297	20	25	-	116	8	8	475
WACO ISD	626	114	36	62	236	6	52	1,132
WAEOLDER ISD	24	-	-	-	-	-	-	28
WALL ISD	70	-	-	-	7	-	-	79
WALLER ISD	236	13	7	20	59	8	8	351
WALNUT SPRINGS ISD	8	-	-	-	-	-	-	15
WARREN ISD	68	-	-	-	26	5	8	112
WASKOM ISD	60	-	-	-	18	-	-	89
WATER VALLEY ISD	17	-	-	-	-	-	-	29
WAXAHACHIE ISD	359	7	10	17	74	6	8	481
WEATHERFORD ISD	459	20	31	15	111	11	9	656
WEBB CONS ISD	23	-	-	-	-	-	-	25
WEIMAR ISD	60	-	-	-	8	-	-	75
WELLINGTON ISD	38	-	-	-	7	-	-	47
WELLMAN-UNION CONS ISD	12	-	-	-	-	-	-	14
WELLS ISD	11	-	-	-	-	-	-	18
WESLACO ISD	587	99	18	27	184	24	45	984
WEST HARDIN COUNTY CONS I	46	-	-	-	10	-	-	59
WEST HOUSTON CHARTER SCHO	7	-	-	-	10	10	-	29
WEST ISD	138	-	-	-	20	-	6	175
WEST ORANGE-COVE CONS ISD	178	-	6	19	70	9	7	293
WEST OSO ISD	79	15	-	8	18	20	7	147
WEST RUSK ISD	41	-	6	-	26	-	-	79
WEST SABINE ISD	37	-	-	-	11	-	-	55
WESTBROOK ISD	12	-	-	-	-	-	-	14
WESTWOOD ISD	112	5	-	-	20	-	-	149
WHARTON ISD	200	8	-	-	27	-	5	248
WHEELER ISD	38	-	-	-	5	-	-	46
WHITE DEER ISD	30	-	-	-	5	-	-	38
WHITE OAK ISD	96	-	-	-	14	-	-	122
WHITE SETTLEMENT ISD	307	13	8	6	93	-	15	443
WHITEFACE CONS ISD	38	-	-	-	6	-	-	46
WHITEHOUSE ISD	246	6	11	-	65	-	-	334
WHITESBORO ISD	99	-	6	-	50	8	-	167
WHITWRIGHT ISD	43	-	-	-	-	-	-	54
WHITHARRAL ISD	11	-	-	-	-	-	-	13
WHITNEY ISD	88	7	5	-	30	12	-	148
WICHITA FALLS ISD	1,025	28	92	32	231	29	30	1,467
WILLIS ISD	246	11	20	10	106	35	12	440
WILLS POINT ISD	151	12	-	-	63	-	8	239
WILMER-HUTCHINS ISD	122	18	-	15	50	-	13	222

Note. A dash (-) indicates data are not reported to protect student anonymity.
^aHigh school. ^bGeneral Educational Development certificate.

Table 6
 Longitudinal Completion/Student Status Cohort, Grades 9-12, Texas Public Schools, Class of 2003: District
 Listing

District	Number in class				Leavers	Data errors		Total in cohort
	Graduated	Continued HS ^a	Received GED ^b	Dropped out		Student ID errors	Under-reported students	
WILSON ISD	12	-	-	-	-	-	-	15
WIMBERLEY ISD	140	-	-	-	13	-	-	163
WINDTHORST ISD	34	-	-	-	-	-	-	41
WINK-LOVING ISD	24	-	-	-	5	-	-	29
WINNSBORO ISD	96	-	-	-	27	-	-	133
WINONA ISD	74	-	-	-	14	11	10	114
WINTERS ISD	61	-	-	-	9	-	-	77
WODEN ISD	45	-	-	-	8	6	-	66
WOLFE CITY ISD	41	-	-	-	7	5	-	55
WOODSBORO ISD	24	-	-	-	7	-	-	41
WOODSON ISD	9	-	-	-	-	-	-	9
WOODVILLE ISD	85	5	-	-	31	6	-	135
WORTHAM ISD	22	-	-	-	-	-	-	28
WYLIE ISD (Collin Co.)	292	5	12	-	60	7	8	385
WYLIE ISD (Taylor Co.)	177	-	-	-	23	-	7	212
YANTIS ISD	23	-	-	-	-	-	-	29
YOAKUM ISD	118	8	-	5	27	-	5	167
YORKTOWN ISD	37	-	-	-	14	-	-	53
YSLETA ISD	2,650	409	49	182	605	135	82	4,112
ZAPATA COUNTY ISD	179	6	-	21	20	-	6	237
ZAVALLA ISD	28	-	-	-	-	-	-	34
ZEPHYR ISD	13	-	-	-	-	-	-	13

Note. A dash (-) indicates data are not reported to protect student anonymity.
^aHigh school. ^bGeneral Educational Development certificate.

Notes on Tables 1 Through 6

All Students

All students reported is a cumulative total of students served at the campus or in the district, county, or state during the school year.

Class

A subset of a Grade 9 cohort (see **Cohort**), called a class, is used to calculate longitudinal student status rates. A class consists of members of a Grade 9 cohort less those who transferred out of the Texas public school system or could not be tracked. Longitudinal rates are based on the final statuses of students; therefore, only students in the cohort to whom final statuses are assigned are included as members of the class. Students who transfer out of the Texas public school system are removed from the count of students in the class. The four possible final statuses are: graduated, continued high school, received a General Educational Development (GED) certificate, or dropped out. A class is identified by a graduation year. For example, members of the class of 2003 are identified as students who attended Grade 9 for the first time in the 1999-00 school year and are expected to have graduated in spring 2003.

Cohort

To analyze student progress through high school, a cohort of students is tracked over five years, from the time they entered Grade 9 in the Texas public school system until the fall following their anticipated graduation date. A cohort is defined as the group of students who began Grade 9 for the first time in the same school year plus all students who transferred into the Texas public school system on grade level during the next four years. The final status of each student is determined the year graduation was expected. The four possible final statuses are: graduated, received a General Educational Development (GED) certificate, continued high school, or dropped out. Each cohort is identified by the starting grade and anticipated year of graduation. For example, members of the class of 2003 Grade 9 cohort were identified as students who attended Grade 9 for the first time in the 1999-00 school year and were anticipated to graduate in spring 2003.

Continuing Student

A continuing student is one who was enrolled in a Texas public school in the fall of the school year following expected graduation.

Dropout

Dropouts are defined and counted according to the *2003-2004 Public Education Information Management System Addendum Version Data Standards* (TEA, 2003) and *Secondary School Completion and Dropouts in Texas Public Schools, 2002-03* (TEA, 2004a). A student who dropped out but later returned is counted as a graduate, GED recipient, or continuing student—not as a dropout.

Economically Disadvantaged

The number of students eligible for free or reduced-price lunch or eligible for other public assistance as defined in the *2003-2004 Public Education Information Management System Addendum Version Data Standards* (TEA, 2003) is used as a proxy for the number of economically disadvantaged students. Eligibility for free or reduced-price lunch or other public assistance is reported for each student at the time of enrollment.

Ethnicity/Race

Ethnicity/race is one of the demographic characteristics reported for each student at the time of enrollment.

GED Recipient

A GED recipient is a student awarded a GED certificate.

Graduate

A graduate is a student awarded a high school diploma by a Texas public school.

Leavers

A leaver is a student reported by a district as having left school without graduating or dropping out. Leavers are defined according to the *2003-2004 Public Education Information Management System Addendum Version Data Standards* (TEA, 2003).

Student Identification Errors

Student identification errors are student records submitted to the agency with problematic identification information. The unique identifying information of student records permits year-to-year tracking of students. Student identification errors prevent tracking.

Underreported Students

An underreported student is one who was reported in attendance but for whom neither re-enrollment nor leaver information was reported subsequently.

Figure 1
Comparing Annual and Longitudinal Dropout Counts
at the District or Campus Level

Figure 1
Comparing Annual and Longitudinal Dropout Counts at the District or Campus Level

This chart demonstrates how annual counts of official dropouts are related to the number of dropouts in the longitudinal rate at the district or campus level. The numbers provided in this chart are for illustration only. See facing page for a detailed explanation of each element in the chart.

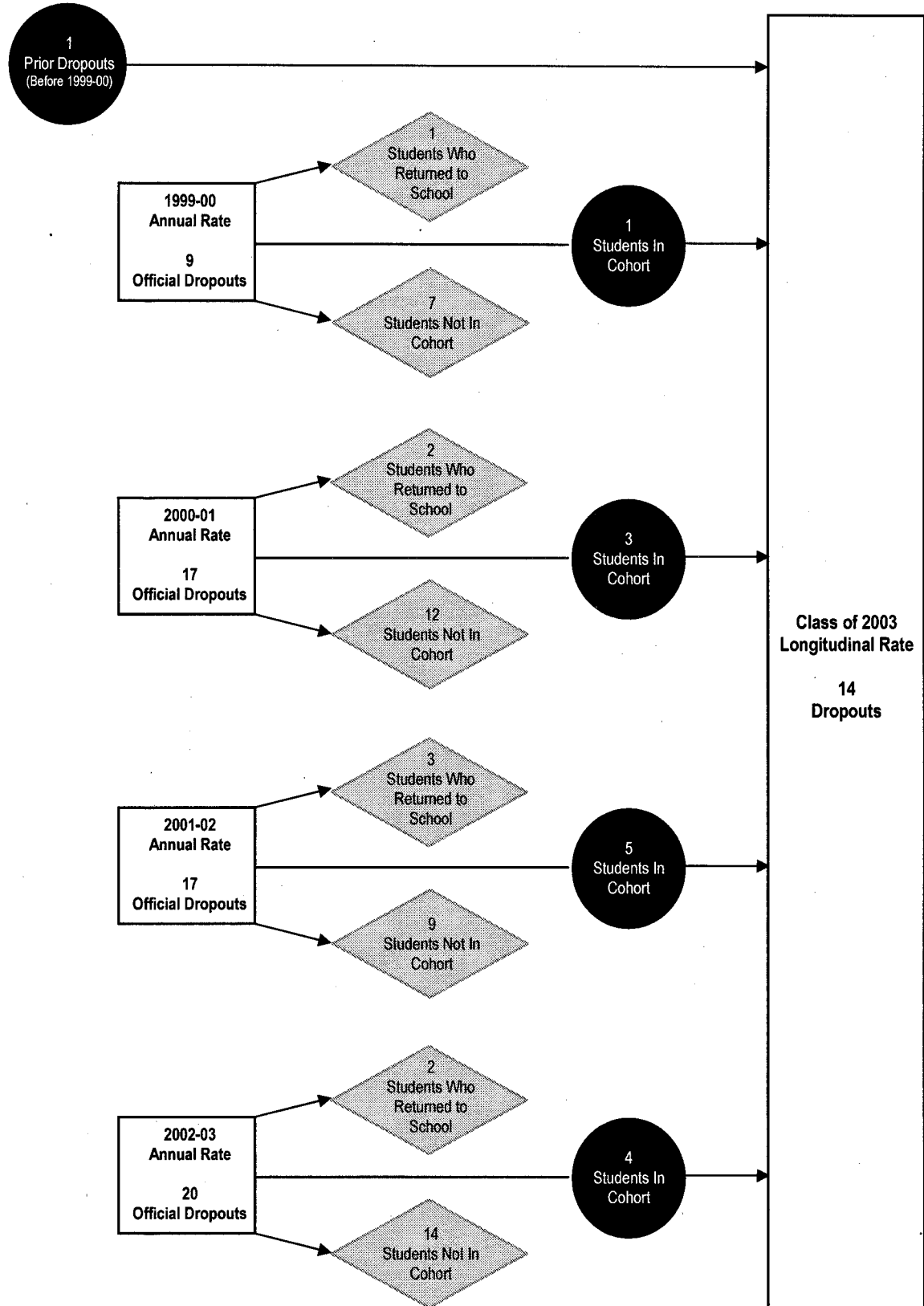

Figure 1 (continued)
Comparing Annual and Longitudinal Dropout Counts at the District or Campus Level

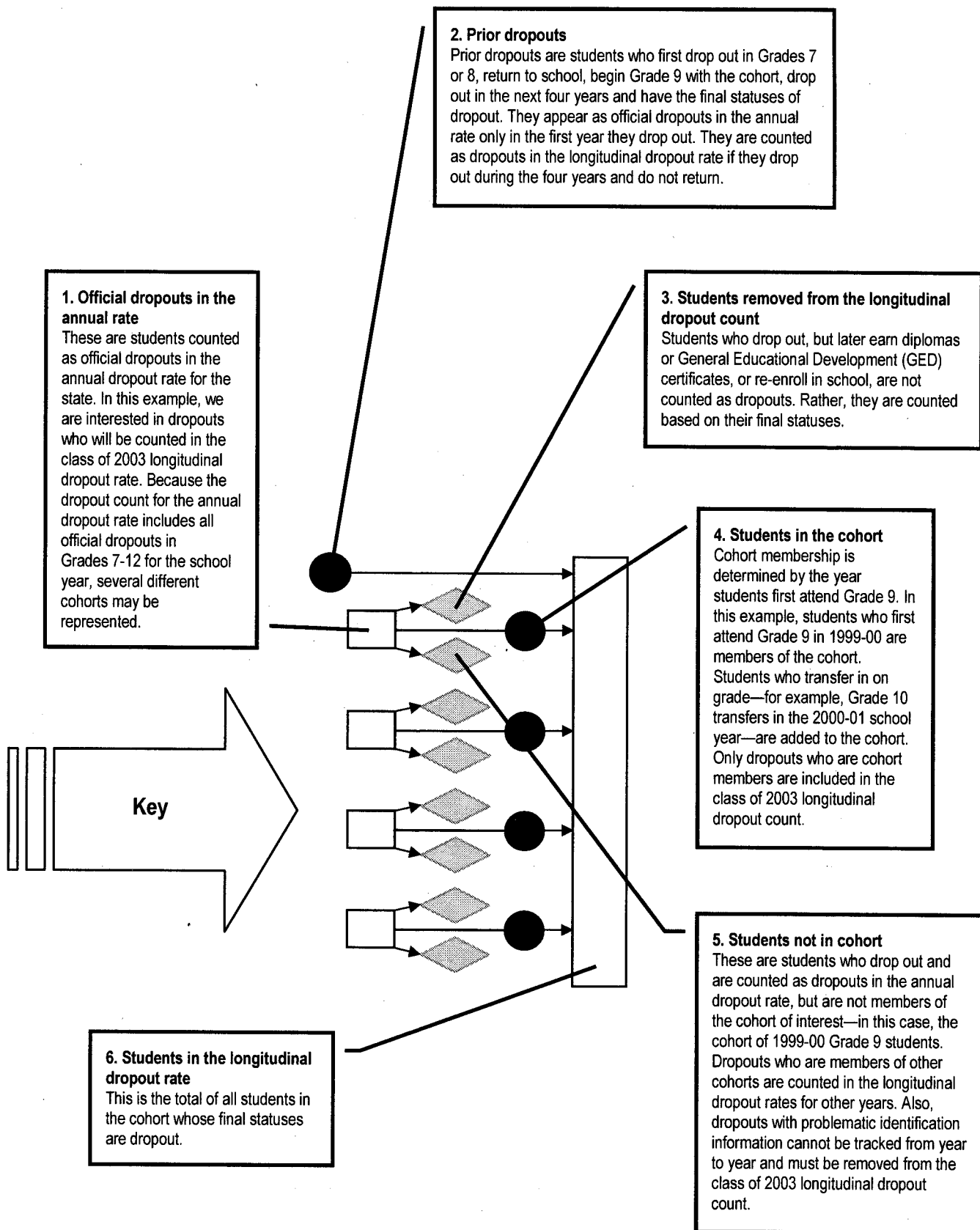

Table 7
Year-to-Year Reporting of Students, Grades 7-12,
by District, Texas Public Schools, 1997-98 Through 2002-03

Table 7
Year-to-Year Reporting of Students, Grades 7-12, by District, Texas Public Schools, 1997-98 Through 2002-03

District number	District	Year	Reporting total	Returning students	Reported graduates	Dropouts		Leavers		Over-reported number	Underreported	
						Official number	Records reconciled	Official number	Records reconciled		Number	Rate(%)
057829	A+ ACADEMY	2000-01	0	-	-	-	-	-	-	-	0	0.0
		2001-02	25	14	-	-	-	-	7	-	2	8.0
		2002-03	35	12	-	-	-	-	14	8	7	20.0
109901	ABBOTT ISD	1997-98	144	105	23	-	-	-	-	-	6	4.2
		1998-99	136	103	25	-	-	-	6	-	0	0.0
		1999-00	145	113	21	-	-	-	9	-	0	0.0
		2000-01	151	120	19	-	-	-	10	-	0	0.0
		2001-02	145	111	25	-	-	-	8	-	0	0.0
		2002-03	147	110	25	-	-	-	12	-	0	0.0
095901	ABERNATHY ISD	1997-98	449	348	44	-	-	11	30	-	15	3.3
		1998-99	449	329	69	-	-	9	38	-	0	0.0
		1999-00	432	313	63	-	-	15	37	-	0	0.0
		2000-01	414	307	56	5	-	8	37	-	0	0.0
		2001-02	400	280	59	5	-	5	49	-	0	0.0
		2002-03	380	265	60	-	-	8	43	-	0	0.0
221901	ABILENE ISD	1997-98	9,082	6,647	925	195	38	602	628	31	47	0.5
		1998-99	9,021	6,633	881	145	20	629	696	-	17	0.2
		1999-00	8,922	6,462	1,027	48	6	678	694	-	7	0.1
		2000-01	8,484	6,225	963	39	7	591	657	-	2	0.0
		2001-02	8,356	6,043	1,032	54	8	523	693	-	3	0.0
		2002-03	8,130	5,876	1,050	35	6	475	686	-	2	0.0
014901	ACADEMY ISD	1997-98	521	399	68	-	-	13	34	-	5	1.0
		1998-99	528	392	64	-	-	7	38	5	27	5.1
		1999-00	546	383	76	-	-	19	55	5	10	1.8
		2000-01	535	404	64	-	-	8	55	-	1	0.2
		2001-02	541	387	85	-	-	12	56	-	0	0.0
		2002-03	500	372	69	-	-	15	43	-	1	0.2
101810	ACADEMY OF ACCELERATED	1998-99	286	58	-	28	18	14	21	-	147	51.4
		2001-02	67	-	-	-	-	47	18	-	2	3.0
123801	ACADEMY OF BEAUMONT	1999-00	0	-	-	-	-	-	-	-	0	0.0
		2000-01	23	9	-	-	-	-	11	-	2	8.7
		2001-02	41	6	-	-	-	-	33	-	0	0.0
		2002-03	36	6	-	-	-	-	27	-	0	0.0
015816	ACADEMY OF CAREERS AND	2000-01	71	31	-	6	-	8	21	-	1	1.4
		2001-02	162	68	-	23	10	12	49	-	0	0.0
		2002-03	184	74	-	6	-	34	63	-	0	0.0
057810	ACADEMY OF DALLAS	1999-00	0	-	-	-	-	-	-	-	0	0.0
		2000-01	24	13	-	-	-	-	7	-	2	8.3
		2001-02	44	-	-	-	8	5	22	-	2	4.5
		2002-03	74	26	-	-	-	5	43	-	0	0.0
101849	ACCELERATED INTERMEDIA	2001-02	192	47	-	-	-	9	121	17	15	7.8
		2002-03	186	55	-	13	58	-	56	-	0	0.0
180903	ADRIAN ISD	1997-98	62	38	8	-	-	-	9	-	4	6.5
		1998-99	62	36	9	-	-	-	14	-	1	1.6
		1999-00	63	36	10	-	-	-	16	-	0	0.0
		2000-01	62	45	-	-	-	5	7	-	1	1.6
		2001-02	66	45	-	-	-	7	10	-	0	0.0
		2002-03	78	49	7	-	-	-	18	-	0	0.0
178901	AGUA DULCE ISD	1997-98	217	168	25	-	8	-	7	-	3	1.4
		1998-99	214	154	25	-	-	8	20	-	2	0.9
		1999-00	195	141	35	-	-	5	12	-	1	0.5
		2000-01	176	123	35	-	-	-	16	-	0	0.0
		2001-02	153	113	27	-	-	-	7	-	1	0.7
		2002-03	152	116	23	-	-	-	12	-	0	0.0
015901	ALAMO HEIGHTS ISD	1997-98	2,097	1,591	301	10	-	55	94	6	45	2.1
		1998-99	2,167	1,653	275	13	-	87	132	-	3	0.1
		1999-00	2,200	1,647	315	12	-	93	129	-	0	0.0
		2000-01	2,146	1,641	341	9	-	63	91	-	0	0.0
		2001-02	2,175	1,625	347	8	-	76	119	-	0	0.0
		2002-03	2,139	1,606	332	-	-	78	120	-	0	0.0
250906	ALBA-GOLDEN ISD	1997-98	382	283	39	8	-	11	32	6	9	2.4
		1998-99	410	277	62	-	-	30	34	-	3	0.7
		1999-00	392	273	48	-	-	21	40	-	5	1.3
		2000-01	393	266	50	-	-	11	52	-	11	2.8
		2001-02	363	240	54	-	-	18	46	-	5	1.4

Note. A dash (-) indicates data are not reported to protect student anonymity.

Table 7
Year-to-Year Reporting of Students, Grades 7-12, by District, Texas Public Schools, 1997-98 Through 2002-03

District number	District	Year	Reporting total	Returning students	Reported graduates	Dropouts		Leavers		Over-reported number	Underreported	
						Official number	Records reconciled	Official number	Records reconciled		Number	Rate(%)
	ALBA-GOLDEN ISD	2002-03	350	253	45	-	-	10	37	-	4	1.1
209901	ALBANY ISD	1997-98	281	222	34	-	-	-	16	-	2	0.7
		1998-99	289	216	44	6	-	8	15	-	0	0.0
		1999-00	282	214	28	-	-	13	26	-	0	0.0
		2000-01	287	205	46	-	-	5	29	-	0	0.0
		2001-02	276	203	44	-	-	8	21	-	0	0.0
		2002-03	283	218	36	-	-	7	20	-	0	0.0
101902	ALDINE ISD	1997-98	21,519	14,941	1,986	478	110	1,393	2,021	468	590	2.7
		1998-99	21,120	15,168	1,992	310	83	1,240	2,260	15	67	0.3
		1999-00	21,472	15,609	2,024	181	29	1,327	2,271	6	31	0.1
		2000-01	22,150	16,374	2,003	124	23	1,263	2,293	-	70	0.3
		2001-02	23,059	16,905	2,149	206	38	1,337	2,392	6	32	0.1
		2002-03	23,701	17,260	2,268	169	27	1,367	2,594	7	16	0.1
184907	ALEDO ISD	1997-98	1,301	981	155	7	14	46	68	-	30	2.3
		1998-99	1,437	1,043	190	-	-	66	115	51	18	1.3
		1999-00	1,418	1,110	192	6	-	36	66	8	5	0.4
		2000-01	1,530	1,172	176	5	-	57	67	-	53	3.5
		2001-02	1,599	1,230	218	-	-	47	95	-	9	0.6
		2002-03	1,713	1,331	255	-	-	42	72	-	13	0.8
125901	ALICE ISD	1997-98	2,819	2,187	304	45	6	117	152	-	8	0.3
		1998-99	2,824	2,164	330	37	-	131	157	-	3	0.1
		1999-00	2,796	2,081	335	27	5	171	167	-	10	0.4
		2000-01	2,738	2,062	314	17	-	153	191	-	1	0.0
		2001-02	2,718	2,105	269	30	-	117	191	-	2	0.1
		2002-03	2,725	2,030	301	24	-	164	203	-	1	0.0
101903	ALIEF ISD	1997-98	17,962	12,371	1,606	341	123	1,674	1,393	257	454	2.5
		1998-99	18,066	12,748	1,722	276	42	1,492	1,616	83	170	0.9
		1999-00	18,301	12,863	1,691	214	67	1,414	1,970	-	82	0.4
		2000-01	18,585	13,286	1,813	210	90	1,162	1,830	8	194	1.0
		2001-02	19,292	13,861	1,960	271	97	1,056	1,950	12	97	0.5
		2002-03	19,788	14,303	2,104	267	90	971	1,971	-	82	0.4
043901	ALLEN ISD	1997-98	4,253	3,283	486	5	-	221	214	18	41	1.0
		1998-99	4,467	3,468	545	7	-	254	189	-	2	0.0
		1999-00	4,689	3,653	602	15	-	214	201	-	1	0.0
		2000-01	5,081	3,977	625	24	13	206	221	-	15	0.3
		2001-02	5,571	4,349	739	6	-	238	231	15	5	0.1
		2002-03	6,019	4,752	783	10	-	240	226	-	4	0.1
057832	ALPHA CHARTER SCHOOL	2000-01	60	23	-	-	-	11	22	-	0	0.0
		2001-02	123	26	-	-	-	21	74	-	0	0.0
		2002-03	79	18	10	-	-	10	40	-	0	0.0
101817	ALPHONSO CRUTCH'S-LIFE	1999-00	548	434	10	-	-	33	66	-	4	0.7
		2000-01	1,375	943	38	7	26	77	169	24	115	8.4
		2001-02	2,311	706	59	527	328	207	410	248	74	3.2
		2002-03	1,388	873	49	-	-	189	215	-	55	4.0
022901	ALPINE ISD	1997-98	656	468	79	-	-	23	25	8	59	9.0
		1998-99	623	427	83	-	-	39	66	-	1	0.2
		1999-00	586	432	72	7	-	35	39	-	1	0.2
		2000-01	586	403	79	5	-	37	61	-	0	0.0
		2001-02	561	411	75	-	-	28	43	-	0	0.0
		2002-03	563	401	74	-	-	41	41	-	2	0.4
037901	ALTO ISD	1997-98	346	253	52	8	11	-	8	-	14	4.0
		1998-99	328	230	51	9	-	16	11	-	10	3.0
		1999-00	333	240	47	-	5	13	19	10	9	2.7
		2000-01	324	236	40	-	-	-	11	7	34	10.5
		2001-02	313	227	-	-	-	-	-	-	78	24.9
		2002-03	314	229	50	-	-	7	26	-	1	0.3
126901	ALVARADO ISD	1997-98	1,537	1,046	190	-	6	103	155	92	35	2.3
		1998-99	1,532	1,026	196	10	-	101	180	-	18	1.2
		1999-00	1,621	1,141	177	12	6	94	172	19	19	1.2
		2000-01	1,667	1,216	164	8	-	93	166	21	18	1.1
		2001-02	1,772	1,250	196	11	-	109	192	19	10	0.6
		2002-03	1,796	1,250	230	-	-	113	191	-	7	0.4
020901	ALVIN ISD	1997-98	5,263	3,814	507	47	10	418	371	40	96	1.8
		1998-99	5,315	3,846	542	35	6	401	445	-	40	0.8
		1999-00	5,303	3,808	518	21	-	449	468	-	35	0.7
		2000-01	5,268	3,860	504	12	-	396	468	-	26	0.5

Note. A dash (-) indicates data are not reported to protect student anonymity.

Table 7
Year-to-Year Reporting of Students, Grades 7-12, by District, Texas Public Schools, 1997-98 Through 2002-03

District number	District	Year	Reporting total	Returning students	Reported graduates	Dropouts		Leavers		Over-reported number	Underreported	
						Official number	Records reconciled	Official number	Records reconciled		Number	Rate(%)
	ALVIN ISD	2001-02	5,257	3,977	509	14	-	351	395	-	8	0.2
		2002-03	5,398	4,048	536	9	-	368	433	-	4	0.1
249901	ALVORD ISD	1997-98	260	170	37	-	-	12	17	-	23	8.8
		1998-99	240	177	26	-	-	8	21	-	4	1.7
		1999-00	276	201	27	-	-	18	27	-	2	0.7
		2000-01	276	221	26	-	-	6	21	-	0	0.0
		2001-02	305	224	46	-	-	10	24	-	0	0.0
		2002-03	328	252	38	-	-	12	26	-	0	0.0
188901	AMARILLO ISD	1997-98	13,291	9,699	1,395	248	56	962	891	50	40	0.3
		1998-99	13,175	9,751	1,428	199	43	943	803	-	8	0.1
		1999-00	13,266	9,643	1,533	194	33	958	894	-	11	0.1
		2000-01	13,122	9,635	1,470	114	29	934	933	-	7	0.1
		2001-02	13,078	9,521	1,544	96	12	946	951	-	8	0.1
		2002-03	12,976	9,593	1,587	57	-	862	871	-	2	0.0
101818	AMERICAN ACADEMY OF EX	1999-00	271	77	7	30	-	18	-	7	135	49.8
		2000-01	547	207	20	9	14	36	68	-	193	35.3
		2001-02	692	202	23	104	28	106	222	-	7	1.0
		2002-03	532	145	13	74	25	96	168	-	11	2.1
227801	AMERICAN YOUTH WORKS C	1997-98	476	172	5	123	83	11	50	16	32	6.7
		1998-99	516	145	24	152	79	27	87	5	2	0.4
		1999-00	596	216	28	128	82	53	71	34	18	3.0
		2000-01	541	157	-	10	11	-	-	11	363	67.1
		2001-02	514	237	65	72	32	29	71	-	8	1.6
		2002-03	685	286	67	51	16	139	114	-	12	1.8
140901	AMHERST ISD	1997-98	118	83	13	-	-	-	11	-	3	2.5
		1998-99	114	75	23	-	-	-	13	-	0	0.0
		1999-00	104	80	10	-	-	-	11	-	0	0.0
		2000-01	108	71	18	-	-	5	13	-	0	0.0
		2001-02	93	63	14	-	-	7	9	-	0	0.0
		2002-03	98	70	13	-	-	-	13	-	0	0.0
036901	ANAHUAC ISD	1997-98	700	524	89	12	-	38	30	5	6	0.9
		1998-99	708	507	89	-	-	50	60	-	1	0.1
		1999-00	658	498	72	-	-	34	50	-	0	0.0
		2000-01	678	501	86	-	-	36	51	-	0	0.0
		2001-02	669	533	70	-	-	27	35	-	1	0.1
		2002-03	688	514	86	-	-	39	47	-	0	0.0
093901	ANDERSON-SHIRO CONS IS	1997-98	285	208	37	5	6	-	22	-	3	1.1
		1998-99	292	211	28	-	-	12	25	-	15	5.1
		1999-00	295	220	34	-	-	-	22	-	12	4.1
		2000-01	319	214	40	-	-	20	40	8	3	0.9
		2001-02	301	196	52	-	-	19	34	-	0	0.0
		2002-03	290	195	37	-	-	16	42	-	0	0.0
002901	ANDREWS ISD	1997-98	1,744	1,318	182	15	8	95	114	8	12	0.7
		1998-99	1,721	1,274	220	9	-	94	121	-	0	0.0
		1999-00	1,659	1,261	226	-	-	79	88	-	1	0.1
		2000-01	1,610	1,187	263	15	-	72	71	-	1	0.1
		2001-02	1,570	1,195	221	-	-	69	80	-	0	0.0
		2002-03	1,543	1,181	237	-	-	51	71	-	0	0.0
020902	ANGLETON ISD	1997-98	3,379	2,330	321	10	-	286	359	68	70	2.1
		1998-99	3,267	2,335	291	10	-	226	397	-	6	0.2
		1999-00	3,253	2,293	337	9	-	184	424	-	6	0.2
		2000-01	3,194	2,312	306	5	-	176	392	-	1	0.0
		2001-02	3,254	2,361	318	7	-	180	383	-	5	0.2
		2002-03	3,310	2,338	394	6	-	145	427	-	0	0.0
043902	ANNA ISD	1997-98	433	332	47	8	7	16	20	-	3	0.7
		1998-99	476	348	61	-	-	8	37	-	21	4.4
		1999-00	486	337	63	-	-	18	41	-	26	5.3
		2000-01	465	357	40	-	-	20	44	-	0	0.0
		2001-02	509	368	75	-	-	17	44	-	4	0.8
		2002-03	546	384	81	-	-	27	50	-	3	0.5
127901	ANSON ISD	1997-98	423	307	44	6	-	22	32	19	10	2.4
		1998-99	424	307	53	-	-	18	44	-	1	0.2
		1999-00	415	307	48	6	-	15	39	-	0	0.0
		2000-01	413	288	60	-	-	15	47	-	0	0.0
		2001-02	382	267	60	-	-	12	40	-	1	0.3
		2002-03	379	285	52	-	-	13	28	-	1	0.3

Note. A dash (-) indicates data are not reported to protect student anonymity.

Table 7
Year-to-Year Reporting of Students, Grades 7-12, by District, Texas Public Schools, 1997-98 Through 2002-03

District number	District	Year	Reporting total	Returning students	Reported graduates	Dropouts		Leavers		Over-reported number	Underreported	
						Official number	Records reconciled	Official number	Records reconciled		Number	Rate(%)
071906	ANTHONY	1997-98	395	287	55	26	10	-	-	-	16	4.1
		1998-99	387	315	38	-	-	20	10	-	4	1.0
		1999-00	406	286	45	8	-	35	28	-	4	1.0
		2000-01	376	260	54	9	-	29	21	-	2	0.5
		2001-02	360	255	54	-	-	23	22	-	1	0.3
2002-03	367	256	45	-	-	33	31	-	0	0.0		
110901	ANTON ISD	1997-98	176	119	13	6	-	6	25	12	7	4.0
		1998-99	184	124	27	-	7	10	16	11	0	0.0
		1999-00	204	137	26	-	-	13	27	-	0	0.0
		2000-01	190	127	20	-	-	9	30	-	0	0.0
		2001-02	188	144	17	-	-	8	18	-	1	0.5
2002-03	199	143	24	-	-	7	23	-	0	0.0		
228905	APPLE SPRINGS ISD	1997-98	143	80	18	-	-	5	23	-	17	11.9
		1998-99	141	82	15	-	-	9	28	-	6	4.3
		1999-00	152	85	14	-	-	5	38	-	8	5.3
		2000-01	149	84	13	-	-	-	15	-	35	23.5
		2001-02	107	72	18	-	-	-	14	-	0	0.0
2002-03	108	87	9	-	-	5	7	-	0	0.0		
109912	AQUILLA ISD	1997-98	89	63	9	-	-	5	12	-	0	0.0
		1998-99	103	68	11	-	-	-	18	5	2	1.9
		1999-00	106	73	7	-	-	-	22	-	0	0.0
		2000-01	100	61	15	-	-	-	20	-	0	0.0
		2001-02	102	68	12	-	-	-	18	-	0	0.0
2002-03	108	77	16	-	-	5	9	-	0	0.0		
004901	ARANSAS COUNTY ISD	1997-98	1,863	1,305	192	26	5	98	81	28	156	8.4
		1998-99	1,843	1,259	248	13	-	111	163	26	47	2.6
		1999-00	1,851	1,267	251	8	-	121	155	18	48	2.6
		2000-01	1,761	1,297	216	24	-	92	124	-	4	0.2
		2001-02	1,745	1,230	210	12	-	118	170	-	3	0.2
2002-03	1,674	1,223	219	7	-	110	113	-	1	0.1		
205901	ARANSAS PASS ISD	1997-98	1,036	709	91	21	-	68	63	16	82	7.9
		1998-99	1,028	698	121	8	-	84	101	-	14	1.4
		1999-00	1,028	683	89	16	-	90	139	-	8	0.8
		2000-01	993	666	120	10	-	63	125	-	8	0.8
		2001-02	982	691	131	5	-	50	103	-	1	0.1
2002-03	1,019	697	107	10	-	57	141	-	4	0.4		
005901	ARCHER CITY ISD	1997-98	337	231	42	-	-	13	38	9	11	3.3
		1998-99	306	228	40	-	-	6	22	-	7	2.3
		1999-00	306	224	39	-	-	18	24	-	0	0.0
		2000-01	296	212	42	-	-	11	28	-	1	0.3
		2001-02	276	211	40	-	-	11	14	-	0	0.0
2002-03	266	196	48	-	-	6	15	-	0	0.0		
061910	ARGYLE ISD	1997-98	152	64	-	-	-	-	11	-	74	48.7
		1998-99	172	143	-	-	-	14	15	-	0	0.0
		1999-00	265	216	-	-	-	16	30	-	2	0.8
		2000-01	369	310	-	-	-	22	32	-	5	1.4
		2001-02	491	409	-	-	-	23	42	-	16	3.3
2002-03	610	472	59	-	-	20	58	-	0	0.0		
220901	ARLINGTON ISD	1997-98	26,321	17,321	2,607	407	141	2,284	2,128	1,102	1,433	5.4
		1998-99	25,600	18,354	2,680	548	119	1,852	1,945	73	102	0.4
		1999-00	25,988	18,912	2,746	335	68	1,735	1,912	30	280	1.1
		2000-01	27,041	19,581	2,843	253	36	1,870	2,153	188	305	1.1
		2001-02	27,705	20,345	2,875	173	22	1,808	2,263	12	219	0.8
2002-03	28,258	20,862	3,154	173	10	1,783	2,224	-	52	0.2		
212901	ARP ISD	1997-98	440	300	-	5	-	14	45	-	75	17.0
		1998-99	449	323	52	-	-	21	48	-	3	0.7
		1999-00	447	308	53	11	-	21	48	6	2	0.4
		2000-01	457	329	-	-	-	-	17	-	107	23.4
		2001-02	463	345	49	-	-	16	46	-	6	1.3
2002-03	480	349	58	-	-	13	57	-	0	0.0		
217901	ASPERMONT ISD	1997-98	199	150	27	-	-	9	13	-	0	0.0
		1998-99	187	136	28	-	-	-	18	-	0	0.0
		1999-00	168	98	31	-	-	7	32	-	0	0.0
		2000-01	146	92	27	-	-	5	22	-	0	0.0
		2001-02	120	95	17	-	-	-	5	-	0	0.0
2002-03	126	96	17	-	-	-	10	-	0	0.0		
107901	ATHENS ISD	1997-98	1,758	1,280	185	21	-	81	82	36	109	6.2

Note. A dash (-) indicates data are not reported to protect student anonymity.

Table 7
Year-to-Year Reporting of Students, Grades 7-12, by District, Texas Public Schools, 1997-98 Through 2002-03

District number	District	Year	Reporting total	Returning students	Reported graduates	Dropouts		Leavers		Over-reported number	Underreported	
						Official number	Records reconciled	Official number	Records reconciled		Number	Rate(%)
	ATHENS ISD	1998-99	1,743	1,255	200	30	5	102	138	-	13	0.7
		1999-00	1,676	1,197	206	34	9	85	136	-	9	0.5
		2000-01	1,625	1,187	196	21	-	96	122	-	3	0.2
		2001-02	1,639	1,199	192	13	-	101	132	-	2	0.1
		2002-03	1,630	1,191	218	24	-	80	117	-	0	0.0
034901	ATLANTA ISD	1997-98	1,009	715	130	20	13	47	56	19	28	2.8
		1998-99	951	706	151	-	-	41	50	-	0	0.0
		1999-00	926	684	130	-	-	36	72	-	2	0.2
		2000-01	915	705	121	-	-	27	60	-	1	0.1
		2001-02	945	709	135	-	-	40	56	-	3	0.3
		2002-03	950	687	144	-	-	44	74	-	0	0.0
061907	AUBREY ISD	1997-98	441	326	57	-	-	21	28	6	8	1.8
		1998-99	486	334	54	-	-	26	35	18	35	7.2
		1999-00	518	330	63	-	-	43	52	46	26	5.0
		2000-01	539	355	66	-	-	42	57	59	17	3.2
		2001-02	494	362	57	-	-	32	42	11	1	0.2
		2002-03	499	375	60	-	-	19	43	-	0	0.0
227818	AUSTIN CAN ACADEMY CHA	2002-03	230	66	5	29	7	49	74	-	0	0.0
227901	AUSTIN ISD	1997-98	33,495	23,966	3,042	660	151	-	-	124	5,676	16.9
		1998-99	33,568	24,184	3,398	1,235	422	2,213	2,072	84	44	0.1
		1999-00	33,833	24,604	3,496	792	143	2,192	2,305	15	301	0.9
		2000-01	34,414	25,157	3,619	527	107	2,048	2,552	14	404	1.2
		2001-02	34,792	25,262	3,705	377	116	2,091	2,589	-	652	1.9
		2002-03	35,051	25,288	3,861	450	134	1,994	3,006	11	318	0.9
196901	AUSTWELL-TIVOLI ISD	1997-98	97	71	11	-	-	-	8	-	2	2.1
		1998-99	98	75	10	-	-	5	6	-	0	0.0
		1999-00	104	74	13	-	-	-	13	-	1	1.0
		2000-01	113	78	7	-	-	-	24	-	1	0.9
		2001-02	101	80	11	-	-	-	10	-	0	0.0
		2002-03	97	66	14	-	-	-	13	-	0	0.0
070901	AVALON ISD	1997-98	128	90	15	-	-	5	17	-	1	0.8
		1998-99	133	91	16	-	-	6	18	-	2	1.5
		1999-00	128	98	15	-	-	-	12	-	1	0.8
		2000-01	129	84	21	-	-	5	19	-	0	0.0
		2001-02	129	93	17	-	-	-	16	-	0	0.0
		2002-03	131	86	23	-	-	-	18	-	0	0.0
194902	AVERY ISD	1997-98	194	124	33	-	-	-	14	-	18	9.3
		1998-99	179	124	23	-	-	10	20	-	1	0.6
		1999-00	171	116	20	-	-	14	19	-	0	0.0
		2000-01	171	124	27	-	-	8	10	-	0	0.0
		2001-02	174	123	22	-	-	10	18	-	0	0.0
		2002-03	173	135	13	-	-	9	14	-	0	0.0
034902	AVINGER ISD	1997-98	95	51	17	-	-	-	6	-	20	21.1
		1998-99	82	57	11	-	-	5	7	-	2	2.4
		1999-00	104	74	6	-	-	10	13	5	0	0.0
		2000-01	104	60	15	-	-	6	23	-	0	0.0
		2001-02	101	73	12	-	-	-	12	-	0	0.0
		2002-03	105	67	12	-	-	10	12	-	3	2.9
161918	AXTELL ISD	1997-98	558	311	39	-	8	23	114	29	60	10.8
		1998-99	593	336	43	-	-	39	164	37	6	1.0
		1999-00	590	279	58	-	-	38	184	6	29	4.9
		2000-01	526	294	48	-	-	28	154	-	0	0.0
		2001-02	541	301	43	7	-	17	173	-	0	0.0
		2002-03	549	304	59	-	-	14	169	-	0	0.0
220915	AZLE ISD	1997-98	2,953	2,127	317	43	15	170	253	9	28	0.9
		1998-99	3,004	2,136	272	45	9	230	293	7	19	0.6
		1999-00	2,942	2,109	290	36	9	199	281	-	18	0.6
		2000-01	2,939	2,142	288	22	7	187	286	-	7	0.2
		2001-02	2,987	2,188	355	34	-	128	267	-	12	0.4
		2002-03	3,081	2,262	321	39	5	175	274	-	5	0.2
212803	AZLEWAY CHARTER SCHOOL	2001-02	88	33	-	-	-	-	50	-	0	0.0
		2002-03	135	45	-	-	-	11	75	-	2	1.5
030903	BAIRD ISD	1997-98	217	158	30	-	-	5	22	-	1	0.5
		1998-99	229	170	20	-	-	12	26	-	0	0.0
		1999-00	249	179	29	-	-	16	24	-	0	0.0
		2000-01	239	164	31	-	-	8	34	-	0	0.0

Note. A dash (-) indicates data are not reported to protect student anonymity.

Table 7
Year-to-Year Reporting of Students, Grades 7-12, by District, Texas Public Schools, 1997-98 Through 2002-03

District number	District	Year	Reporting total	Returning students	Reported graduates	Dropouts		Leavers		Over-reported number	Underreported	
						Official number	Records reconciled	Official number	Records reconciled		Number	Rate(%)
	BAIRD ISD	2001-02	231	164	43	-	-	5	19	-	0	0.0
		2002-03	221	158	31	-	-	6	26	-	0	0.0
200901	BALLINGER ISD	1997-98	652	468	81	7	-	30	54	8	8	1.2
		1998-99	644	478	69	9	-	28	53	-	5	0.8
		1999-00	624	453	76	-	-	28	61	-	0	0.0
		2000-01	590	429	89	-	-	19	48	-	0	0.0
		2001-02	568	416	85	5	-	23	37	-	0	0.0
		2002-03	556	407	84	-	-	9	50	-	0	0.0
195902	BALMORHEA ISD	1997-98	124	98	16	-	-	6	-	-	0	0.0
		1998-99	132	94	26	-	-	-	8	-	0	0.0
		1999-00	119	96	14	-	-	-	6	-	0	0.0
		2000-01	127	98	18	-	-	5	6	-	0	0.0
		2001-02	121	89	20	-	-	-	8	-	0	0.0
		2002-03	109	78	15	-	-	-	14	-	0	0.0
010902	BANDERA ISD	1997-98	1,181	862	116	5	5	68	100	16	25	2.1
		1998-99	1,274	910	137	11	9	89	113	46	5	0.4
		1999-00	1,288	950	149	9	-	71	105	-	2	0.2
		2000-01	1,334	977	132	-	-	106	115	-	3	0.2
		2001-02	1,394	1,039	146	-	-	89	119	-	0	0.0
		2002-03	1,446	1,058	162	-	-	90	135	-	0	0.0
025901	BANGS ISD	1997-98	527	352	63	-	-	23	63	10	21	4.0
		1998-99	540	367	64	6	-	24	74	-	1	0.2
		1999-00	540	367	67	-	-	20	84	-	0	0.0
		2000-01	562	403	61	-	-	21	75	-	0	0.0
		2001-02	575	416	64	-	-	12	81	-	0	0.0
		2002-03	604	440	71	-	-	23	67	-	0	0.0
178913	BANQUETE ISD	1997-98	453	326	62	-	6	8	20	-	27	6.0
		1998-99	417	288	60	-	5	12	47	-	1	0.2
		1999-00	396	296	46	-	-	10	40	-	0	0.0
		2000-01	415	285	53	-	-	17	52	-	1	0.2
		2001-02	403	309	52	-	-	10	32	-	0	0.0
		2002-03	421	305	54	-	-	14	41	-	7	1.7
036902	BARBERS HILL ISD	1997-98	1,126	861	132	7	-	54	62	-	6	0.5
		1998-99	1,208	878	174	12	6	45	89	-	4	0.3
		1999-00	1,218	907	147	-	-	32	62	-	68	5.6
		2000-01	1,280	972	166	6	-	37	87	-	12	0.9
		2001-02	1,325	1,003	143	5	-	72	98	-	4	0.3
		2002-03	1,414	1,033	201	-	-	64	106	-	6	0.4
014902	BARTLETT ISD	1997-98	274	201	23	-	-	17	22	-	7	2.6
		1998-99	310	217	29	-	-	18	42	14	2	0.6
		1999-00	310	211	39	-	-	7	36	6	13	4.2
		2000-01	303	214	32	-	-	8	42	-	3	1.0
		2001-02	279	192	34	-	-	12	36	-	0	0.0
		2002-03	258	171	40	-	-	8	36	-	2	0.8
011901	BASTROP ISD	1997-98	2,827	1,997	246	59	15	164	235	39	111	3.9
		1998-99	2,848	2,059	292	57	31	159	217	-	33	1.2
		1999-00	3,072	2,189	307	52	5	195	295	17	29	0.9
		2000-01	3,299	2,312	319	26	-	236	350	59	52	1.6
		2001-02	3,325	2,460	340	35	5	157	318	-	10	0.3
		2002-03	3,511	2,551	416	40	-	162	334	-	5	0.1
101809	BAY AREA CHARTER SCHOO	1998-99	117	21	16	12	-	18	41	-	5	4.3
		1999-00	86	40	9	-	-	14	8	-	11	12.8
		2000-01	173	50	27	-	-	24	18	-	49	28.3
		2001-02	193	44	16	26	10	54	35	27	8	4.1
		2002-03	161	67	32	11	5	21	22	-	3	1.9
158901	BAY CITY ISD	1997-98	2,308	1,666	240	17	-	185	196	-	4	0.2
		1998-99	2,168	1,575	256	23	-	154	158	-	0	0.0
		1999-00	2,148	1,612	266	14	-	106	147	-	1	0.0
		2000-01	2,152	1,607	265	12	-	104	162	-	0	0.0
		2001-02	2,127	1,594	271	8	-	110	144	-	0	0.0
		2002-03	2,142	1,579	265	15	-	109	170	-	0	0.0
101847	BEATRICE MAYES INSTITU	2000-01	19	10	-	-	-	-	6	-	1	5.3
		2001-02	49	22	-	-	-	-	23	8	3	6.1
		2002-03	66	28	-	-	-	-	27	-	8	12.1
123910	BEAUMONT ISD	1997-98	9,465	7,131	925	208	64	619	437	30	81	0.9
		1998-99	9,594	7,208	980	171	51	685	491	5	8	0.1

Note. A dash (-) indicates data are not reported to protect student anonymity.

Table 7
Year-to-Year Reporting of Students, Grades 7-12, by District, Texas Public Schools, 1997-98 Through 2002-03

District number	District	Year	Reporting total	Returning students	Reported graduates	Dropouts		Leavers		Over-reported number	Underreported	
						Official number	Records reconciled	Official number	Records reconciled		Number	Rate(%)
	BEAUMONT ISD	1999-00	9,589	7,157	1,115	165	34	587	513	-	18	0.2
		2000-01	9,553	7,099	997	141	51	525	724	-	16	0.2
		2001-02	9,532	7,030	1,153	137	56	415	731	-	10	0.1
		2002-03	9,387	7,118	1,067	119	49	383	643	-	8	0.1
183901	BECKVILLE ISD	1997-98	303	198	49	-	-	19	25	13	6	2.0
		1998-99	278	188	33	-	-	18	35	7	1	0.4
		1999-00	241	153	40	5	-	16	27	-	0	0.0
		2000-01	198	133	27	-	-	9	29	-	0	0.0
		2001-02	191	125	31	-	-	10	25	-	0	0.0
		2002-03	183	115	32	-	-	-	32	-	0	0.0
013901	BEEVILLE ISD	1997-98	2,197	1,572	235	11	-	116	112	16	147	6.7
		1998-99	2,137	1,581	201	10	-	150	175	8	16	0.7
		1999-00	2,082	1,506	254	9	-	129	179	-	4	0.2
		2000-01	1,985	1,488	239	7	-	107	138	-	5	0.3
		2001-02	1,978	1,475	223	-	-	91	143	-	46	2.3
		2002-03	1,920	1,451	232	12	-	86	136	-	0	0.0
039904	BELLEVUE ISD	1997-98	98	75	9	-	-	-	-	-	7	7.1
		1998-99	105	72	16	-	-	-	12	-	2	1.9
		1999-00	98	78	12	-	-	-	8	-	0	0.0
		2000-01	100	74	15	-	-	-	7	-	0	0.0
		2001-02	95	74	11	-	-	-	6	-	0	0.0
		2002-03	96	66	17	-	-	5	8	-	0	0.0
091901	BELLS ISD	1997-98	376	267	51	-	-	11	41	-	3	0.8
		1998-99	371	276	47	-	-	11	36	-	0	0.0
		1999-00	384	292	42	-	-	12	33	-	0	0.0
		2000-01	391	305	42	-	-	13	29	-	0	0.0
		2001-02	404	298	49	-	-	17	37	-	0	0.0
		2002-03	394	296	51	-	-	12	33	-	0	0.0
008901	BELLVILLE ISD	1997-98	1,081	817	118	10	-	40	69	21	27	2.5
		1998-99	1,081	856	128	5	-	41	49	-	2	0.2
		1999-00	1,104	853	157	-	-	41	50	-	1	0.1
		2000-01	1,104	822	179	-	-	44	57	-	2	0.2
		2001-02	1,066	838	147	-	-	30	51	-	0	0.0
		2002-03	1,097	857	156	-	-	27	57	-	0	0.0
014903	BELTON ISD	1997-98	3,226	2,275	346	7	-	165	231	39	202	6.3
		1998-99	3,248	2,317	393	10	-	180	314	-	33	1.0
		1999-00	3,152	2,319	460	-	-	145	219	-	5	0.2
		2000-01	3,235	2,443	436	5	-	130	219	-	2	0.1
		2001-02	3,374	2,520	463	8	-	123	258	-	0	0.0
		2002-03	3,468	2,597	476	7	-	126	260	-	2	0.1
125902	BEN BOLT-PALITO BLANCO	1997-98	277	195	33	-	-	15	19	8	14	5.1
		1998-99	282	218	30	5	8	-	16	-	2	0.7
		1999-00	299	220	46	-	11	5	13	-	0	0.0
		2000-01	282	211	39	-	-	9	18	-	1	0.4
		2001-02	282	213	34	-	14	-	15	-	1	0.4
		2002-03	304	238	29	-	-	-	10	-	26	8.6
066901	BENAVIDES ISD	1997-98	262	193	39	8	14	-	7	-	1	0.4
		1998-99	264	187	42	-	-	12	18	16	1	0.4
		1999-00	242	181	37	-	-	6	9	-	2	0.8
		2000-01	236	189	36	-	6	-	-	-	0	0.0
		2001-02	242	182	35	-	-	5	20	-	0	0.0
		2002-03	234	178	26	-	-	5	20	-	0	0.0
138904	BENJAMIN ISD	1997-98	54	32	7	-	-	5	7	-	2	3.7
		1998-99	51	36	8	-	-	-	5	-	0	0.0
		1999-00	49	39	7	-	-	-	-	-	0	0.0
		2000-01	50	42	5	-	-	-	-	-	0	0.0
		2001-02	51	37	7	-	-	-	6	-	0	0.0
		2002-03	56	37	9	-	-	-	9	-	0	0.0
101820	BENJI'S SPECIAL EDUCAT	1999-00	18	5	-	-	-	-	7	5	2	11.1
		2000-01	83	32	-	-	-	-	22	-	16	19.3
		2001-02	175	77	7	15	33	6	27	-	10	5.7
		2002-03	294	82	19	11	50	22	102	93	8	2.7
015809	BEXAR COUNTY ACADEMY	1999-00	0	-	-	-	-	-	-	-	0	0.0
		2000-01	34	14	-	-	-	-	16	-	2	5.9
		2001-02	57	14	-	-	-	-	37	-	2	3.5
		2002-03	37	9	-	-	-	-	28	-	0	0.0

Note. A dash (-) indicates data are not reported to protect student anonymity.

Table 7
Year-to-Year Reporting of Students, Grades 7-12, by District, Texas Public Schools, 1997-98 Through 2002-03

District number	District	Year	Reporting total	Returning students	Reported graduates	Dropouts		Leavers		Over-reported number	Underreported	
						Official number	Records recon-ciled	Official number	Records recon-ciled		Number	Rate(%)
187901	BIG SANDY ISD (Polk Co	1997-98	227	154	25	-	-	10	33	-	0	0.0
		1998-99	236	157	21	-	-	11	34	11	9	3.8
		1999-00	221	156	38	-	-	8	15	-	4	1.8
		2000-01	224	159	35	-	-	9	19	8	1	0.4
		2001-02	219	158	29	-	-	10	22	-	0	0.0
2002-03	225	153	29	-	-	14	28	-	0	0.0		
230901	BIG SANDY ISD (Upshur	1997-98	395	270	46	-	-	32	31	9	12	3.0
		1998-99	377	253	41	-	-	27	48	-	4	1.1
		1999-00	355	236	46	-	-	21	50	-	0	0.0
		2000-01	348	240	-	6	29	9	20	-	41	11.8
		2001-02	331	250	38	-	-	11	32	-	0	0.0
2002-03	354	241	42	-	-	19	51	-	1	0.3		
114901	BIG SPRING ISD	1997-98	2,252	1,533	212	146	118	49	57	46	137	6.1
		1998-99	2,160	1,499	204	26	9	196	220	-	6	0.3
		1999-00	2,092	1,468	231	15	-	171	201	-	2	0.1
		2000-01	2,084	1,449	203	17	-	180	234	-	0	0.0
		2001-02	2,029	1,415	227	18	-	145	220	-	0	0.0
2002-03	1,977	1,368	197	32	-	146	229	-	2	0.1		
193801	BIG SPRINGS CHARTER SC	2001-02	19	7	-	-	-	-	10	-	0	0.0
		2002-03	21	14	-	-	-	-	7	-	0	0.0
220902	BIRDVILLE ISD	1997-98	9,749	6,992	1,025	120	60	431	576	87	545	5.6
		1998-99	9,929	7,223	1,080	122	63	397	578	9	466	4.7
		1999-00	10,114	7,335	1,121	56	27	468	658	34	449	4.4
		2000-01	10,266	7,542	1,151	8	-	550	951	-	63	0.6
		2001-02	10,438	7,773	1,164	13	7	499	859	-	123	1.2
2002-03	10,779	7,960	1,249	75	27	540	921	-	7	0.1		
178902	BISHOP CONS ISD	1997-98	732	485	87	7	-	32	88	5	30	4.1
		1998-99	662	497	66	7	-	21	70	-	0	0.0
		1999-00	650	463	76	7	-	31	72	-	0	0.0
		2000-01	622	451	74	9	-	23	62	-	1	0.2
		2001-02	607	438	86	-	-	16	63	-	0	0.0
2002-03	582	438	62	-	-	18	60	-	0	0.0		
177903	BLACKWELL CONS ISD	1997-98	112	84	12	-	-	-	9	-	3	2.7
		1998-99	114	77	22	-	-	6	9	-	0	0.0
		1999-00	109	84	14	-	-	-	10	-	0	0.0
		2000-01	99	72	14	-	-	5	8	-	0	0.0
		2001-02	89	67	17	-	-	-	-	-	0	0.0
2002-03	86	54	18	-	-	-	10	-	0	0.0		
016902	BLANCO ISD	1997-98	464	329	62	6	-	36	18	5	12	2.6
		1998-99	447	333	54	-	-	16	40	-	2	0.4
		1999-00	446	316	55	-	-	28	38	-	7	1.6
		2000-01	441	313	51	-	-	17	55	5	4	0.9
		2001-02	442	316	58	-	-	20	46	-	1	0.2
2002-03	451	344	59	-	-	14	33	-	1	0.2		
116915	BLAND ISD	1997-98	230	159	28	-	-	13	24	6	6	2.6
		1998-99	256	184	29	-	-	13	27	-	1	0.4
		1999-00	269	191	24	-	-	19	33	-	1	0.4
		2000-01	258	194	26	-	-	13	23	-	0	0.0
		2001-02	268	187	41	-	-	13	27	-	0	0.0
2002-03	273	194	29	-	-	9	41	-	0	0.0		
025904	BLANKET ISD	1997-98	204	90	19	-	-	24	56	13	15	7.4
		1998-99	143	92	20	-	-	-	24	-	1	0.7
		1999-00	144	89	19	-	-	9	26	-	1	0.7
		2000-01	140	90	15	-	-	7	27	-	1	0.7
		2001-02	142	80	26	-	-	-	32	-	0	0.0
2002-03	139	83	18	-	-	9	29	-	0	0.0		
034909	BLOOMBURG ISD	1997-98	135	98	21	-	-	9	5	-	2	1.5
		1998-99	136	80	31	-	-	12	13	-	0	0.0
		1999-00	118	85	19	-	-	5	9	-	0	0.0
		2000-01	115	83	13	-	-	7	12	-	0	0.0
		2001-02	127	95	16	-	-	10	5	-	1	0.8
2002-03	137	96	25	-	-	8	8	-	0	0.0		
175902	BLOOMING GROVE ISD	1997-98	405	288	60	-	-	8	15	-	32	7.9
		1998-99	394	266	62	8	-	18	38	-	2	0.5
		1999-00	402	287	47	-	-	17	44	6	7	1.7
		2000-01	395	287	53	-	-	11	40	-	3	0.8
		2001-02	413	294	52	-	-	17	46	-	1	0.2

Note. A dash (-) indicates data are not reported to protect student anonymity.

Table 7
Year-to-Year Reporting of Students, Grades 7-12, by District, Texas Public Schools, 1997-98 Through 2002-03

District number	District	Year	Reporting total	Returning students	Reported graduates	Dropouts		Leavers		Over-reported number	Underreported	
						Official number	Records reconciled	Official number	Records reconciled		Number	Rate (%)
	BLOOMING GROVE ISD	2002-03	444	333	41	-	-	16	49	-	1	0.2
235901	BLOOMINGTON ISD	1997-98	529	359	63	8	-	33	41	25	25	4.7
		1998-99	493	349	62	7	-	21	46	-	6	1.2
		1999-00	499	341	54	6	-	25	56	22	14	2.8
		2000-01	462	333	49	-	-	23	54	-	0	0.0
		2001-02	437	305	59	-	-	22	49	-	0	0.0
		2002-03	447	314	57	-	-	8	64	-	0	0.0
043917	BLUE RIDGE ISD	1997-98	252	193	29	-	-	8	17	6	2	0.8
		1998-99	268	216	20	-	-	13	16	-	2	0.7
		1999-00	320	233	38	-	-	12	31	-	2	0.6
		2000-01	300	225	38	-	-	7	26	-	3	1.0
		2001-02	321	233	40	-	-	10	37	-	0	0.0
		2002-03	341	237	63	-	-	11	29	-	0	0.0
072904	BLUFF DALE ISD	1997-98	26	8	-	-	-	8	7	-	3	11.5
		1998-99	21	8	-	-	-	-	13	-	0	0.0
		1999-00	14	-	-	-	-	-	11	-	0	0.0
		2000-01	13	7	-	-	-	-	6	-	0	0.0
		2001-02	15	7	-	-	-	-	8	-	0	0.0
		2002-03	22	9	-	-	-	-	12	-	0	0.0
109913	BLUM ISD	1997-98	160	113	18	-	-	11	12	7	6	3.8
		1998-99	178	117	13	-	-	15	29	13	2	1.1
		1999-00	175	120	24	-	-	-	10	5	18	10.3
		2000-01	169	105	23	-	-	8	18	-	15	8.9
		2001-02	159	113	18	-	-	5	17	-	3	1.9
		2002-03	167	107	19	-	-	9	30	-	1	0.6
130901	BOERNE ISD	1997-98	2,188	1,667	240	5	-	127	144	-	2	0.1
		1998-99	2,334	1,778	274	-	-	116	149	-	15	0.6
		1999-00	2,384	1,768	329	6	-	109	166	-	4	0.2
		2000-01	2,456	1,874	299	6	-	112	165	-	0	0.0
		2001-02	2,541	1,951	353	6	-	75	156	-	0	0.0
		2002-03	2,641	2,015	343	10	-	124	148	-	1	0.0
116916	BOLES ISD	1997-98	313	195	33	-	6	9	56	5	10	3.2
		1998-99	363	187	38	-	-	29	91	-	12	3.3
		1999-00	309	190	35	-	-	20	62	-	1	0.3
		2000-01	319	178	31	-	-	11	97	-	2	0.6
		2001-02	268	191	22	-	-	-	51	-	0	0.0
		2002-03	317	224	37	-	-	10	46	-	0	0.0
241901	BOLING ISD	1997-98	546	371	66	9	-	31	50	9	17	3.1
		1998-99	510	374	63	-	-	10	42	-	19	3.7
		1999-00	535	379	69	-	-	22	60	-	3	0.6
		2000-01	504	346	68	-	-	31	57	-	1	0.2
		2001-02	475	358	58	-	-	21	38	-	0	0.0
		2002-03	484	355	60	-	-	23	45	-	0	0.0
074903	BONHAM ISD	1997-98	980	672	118	19	16	59	66	17	30	3.1
		1998-99	964	665	113	9	11	59	103	6	4	0.4
		1999-00	919	664	108	10	-	42	89	-	5	0.5
		2000-01	947	671	103	-	-	62	103	-	5	0.5
		2001-02	995	692	106	-	-	68	126	-	1	0.1
		2002-03	981	697	107	-	-	68	100	-	4	0.4
148901	BOOKER ISD	1997-98	200	154	23	-	-	11	6	-	2	1.0
		1998-99	216	139	32	6	-	22	17	5	0	0.0
		1999-00	180	142	19	-	-	6	10	-	0	0.0
		2000-01	193	148	30	-	-	6	9	-	0	0.0
		2001-02	191	134	28	-	-	12	15	-	0	0.0
		2002-03	189	135	36	-	-	5	13	-	0	0.0
017901	BORDEN COUNTY ISD	1997-98	123	90	16	-	-	-	-	-	16	13.0
		1998-99	116	86	16	-	-	5	8	-	0	0.0
		1999-00	109	62	23	-	-	7	6	-	11	10.1
		2000-01	85	62	12	-	-	-	10	-	0	0.0
		2001-02	96	76	9	-	-	-	7	-	0	0.0
		2002-03	106	74	18	-	-	-	11	-	0	0.0
117901	BORGER ISD	1997-98	1,652	1,195	225	21	-	83	76	7	49	3.0
		1998-99	1,617	1,201	203	22	5	94	89	-	3	0.2
		1999-00	1,565	1,136	229	24	-	83	89	-	1	0.1
		2000-01	1,482	1,083	221	19	6	65	87	-	1	0.1
		2001-02	1,461	1,066	201	19	-	82	91	-	0	0.0
		2002-03	1,411	1,027	192	10	-	72	107	-	0	0.0

Note. A dash (-) indicates data are not reported to protect student anonymity.

Table 7
Year-to-Year Reporting of Students, Grades 7-12, by District, Texas Public Schools, 1997-98 Through 2002-03

District number	District	Year	Reporting total	Returning students	Reported graduates	Dropouts		Leavers		Over-reported number	Underreported	
						Official number	Records reconciled	Official number	Records reconciled		Number	Rate(%)
161923	BOSQUEVILLE ISD	1997-98	229	165	21	-	-	12	27	-	2	0.9
		1998-99	252	184	28	-	-	7	24	-	4	1.6
		1999-00	253	173	16	-	-	11	37	5	16	6.3
		2000-01	233	168	34	-	-	11	20	-	0	0.0
		2001-02	231	176	26	-	-	-	24	-	0	0.0
2002-03	238	170	32	-	-	-	31	-	0	0.0		
185901	BOVINA ISD	1997-98	270	183	48	-	-	11	17	-	8	3.0
		1998-99	255	182	34	6	-	18	15	-	0	0.0
		1999-00	258	205	22	-	-	13	17	-	1	0.4
		2000-01	264	199	38	-	-	18	8	-	0	0.0
		2001-02	257	174	40	5	-	16	19	-	0	0.0
2002-03	242	179	33	-	-	17	11	-	0	0.0		
169901	BOWIE ISD	1997-98	820	587	79	14	5	41	85	9	9	1.1
		1998-99	866	593	97	8	6	67	91	28	4	0.5
		1999-00	833	574	95	14	5	57	87	-	1	0.1
		2000-01	810	585	87	5	-	42	89	-	1	0.1
		2001-02	860	614	97	10	-	51	85	-	1	0.1
2002-03	845	630	89	6	-	39	81	-	0	0.0		
249902	BOYD ISD	1997-98	605	431	64	16	-	29	49	-	13	2.1
		1998-99	590	400	71	-	-	48	63	-	2	0.3
		1999-00	586	374	76	-	-	61	63	31	8	1.4
		2000-01	542	356	59	-	-	55	57	8	15	2.8
		2001-02	552	388	58	-	-	36	64	24	6	1.1
2002-03	585	418	84	-	-	33	49	-	1	0.2		
180901	BOYS RANCH ISD	1997-98	324	165	42	-	-	42	61	-	9	2.8
		1998-99	261	176	16	-	-	19	46	-	0	0.0
		1999-00	293	197	35	-	-	21	37	-	0	0.0
		2000-01	304	201	35	-	-	28	39	-	0	0.0
		2001-02	320	207	37	-	-	29	46	-	0	0.0
2002-03	335	217	42	-	-	23	52	-	0	0.0		
136901	BRACKETT ISD	1997-98	327	233	47	6	-	-	10	-	29	8.9
		1998-99	308	239	41	-	-	8	15	-	1	0.3
		1999-00	317	234	53	-	-	12	16	-	0	0.0
		2000-01	322	230	51	-	-	18	17	-	4	1.2
		2001-02	315	232	45	-	-	17	20	-	0	0.0
2002-03	300	229	44	-	-	10	15	-	1	0.3		
160901	BRADY ISD	1997-98	677	461	79	11	5	32	77	6	12	1.8
		1998-99	665	472	81	8	-	30	72	-	2	0.3
		1999-00	677	486	74	6	-	16	93	-	0	0.0
		2000-01	676	478	84	-	-	25	86	-	0	0.0
		2001-02	651	495	69	-	-	27	58	-	0	0.0
2002-03	692	517	82	-	-	23	69	-	0	0.0		
008903	BRAZOS ISD	1997-98	466	334	61	16	5	7	40	-	3	0.6
		1998-99	460	346	54	9	-	17	31	-	1	0.2
		1999-00	462	339	55	-	-	23	38	-	1	0.2
		2000-01	436	335	65	-	-	7	25	-	0	0.0
		2001-02	433	325	67	-	-	11	27	-	0	0.0
2002-03	440	323	68	-	-	8	37	-	0	0.0		
213801	BRAZOS RIVER CHARTER S	2000-01	124	46	14	-	-	26	29	5	8	6.5
		2001-02	148	58	32	-	-	23	35	-	0	0.0
		2002-03	180	71	30	-	-	25	51	-	0	0.0
021803	BRAZOS SCHOOL FOR INQU	1999-00	51	15	-	-	-	6	16	-	10	19.6
		2000-01	52	32	-	-	-	-	11	-	3	5.8
		2001-02	86	35	-	-	-	12	34	-	1	1.2
		2002-03	115	45	6	-	-	28	33	-	3	2.6
020905	BRAZOSPORT ISD	1997-98	6,345	4,609	609	-	-	330	284	150	508	8.0
		1998-99	6,176	4,620	672	6	-	451	382	14	42	0.7
		1999-00	6,111	4,612	725	12	-	371	374	-	13	0.2
		2000-01	6,157	4,605	723	11	-	365	374	63	78	1.3
		2001-02	6,166	4,642	733	13	-	337	435	12	3	0.0
2002-03	6,265	4,739	777	24	5	280	437	7	3	0.0		
215901	BRECKENRIDGE ISD	1997-98	991	707	114	11	7	52	90	7	10	1.0
		1998-99	973	685	103	24	-	50	108	-	2	0.2
		1999-00	902	660	118	16	-	35	71	-	0	0.0
		2000-01	868	628	119	18	-	30	71	-	0	0.0
		2001-02	850	616	119	11	-	29	72	-	0	0.0
2002-03	801	567	104	10	-	29	88	-	0	0.0		

Note. A dash (-) indicates data are not reported to protect student anonymity.

Table 7
Year-to-Year Reporting of Students, Grades 7-12, by District, Texas Public Schools, 1997-98 Through 2002-03

District number	District	Year	Reporting total	Returning students	Reported graduates	Dropouts		Leavers		Over-reported number	Underreported	
						Official number	Records reconciled	Official number	Records reconciled		Number	Rate(%)
198901	BREMOND ISD	1997-98	234	175	33	-	-	7	11	-	6	2.6
		1998-99	225	184	23	-	-	-	12	-	1	0.4
		1999-00	248	185	27	-	-	8	26	-	1	0.4
		2000-01	238	174	34	-	-	9	19	-	0	0.0
		2001-02	228	167	37	-	-	5	17	-	1	0.4
		2002-03	228	165	46	-	-	-	14	-	0	0.0
239901	BRENHAM ISD	1997-98	2,487	1,884	305	44	17	101	126	-	10	0.4
		1998-99	2,495	1,889	294	27	-	125	134	-	22	0.9
		1999-00	2,472	1,929	297	-	-	132	104	-	8	0.3
		2000-01	2,539	1,944	323	-	-	131	118	-	21	0.8
		2001-02	2,494	1,901	338	-	-	116	137	-	1	0.0
		2002-03	2,449	1,878	333	8	-	102	124	-	4	0.2
181901	BRIDGE CITY ISD	1997-98	1,446	1,062	187	6	-	74	108	7	8	0.6
		1998-99	1,388	1,013	207	7	-	54	102	-	2	0.1
		1999-00	1,307	955	189	-	-	69	91	-	0	0.0
		2000-01	1,318	997	169	5	-	71	76	-	0	0.0
		2001-02	1,318	959	198	-	-	55	105	-	0	0.0
		2002-03	1,300	947	172	-	-	60	119	-	0	0.0
249903	BRIDGEPORT ISD	1997-98	1,017	763	103	12	-	55	75	-	9	0.9
		1998-99	1,018	768	124	-	-	54	65	-	4	0.4
		1999-00	1,118	808	137	-	-	21	28	-	121	10.8
		2000-01	1,110	812	150	11	-	30	91	-	16	1.4
		2001-02	1,119	795	137	6	-	53	115	-	13	1.2
		2002-03	1,109	806	147	12	6	46	79	5	13	1.2
243801	BRIGHT IDEAS CHARTER	1998-99	36	15	-	-	-	5	14	-	1	2.8
		1999-00	35	11	5	-	-	-	16	-	0	0.0
		2000-01	44	21	-	-	-	-	19	-	0	0.0
		2001-02	52	21	-	-	-	-	26	-	0	0.0
		2002-03	81	27	9	-	-	8	37	-	0	0.0
203902	BROADDUS ISD	1997-98	226	143	26	-	-	10	41	-	3	1.3
		1998-99	214	144	17	-	-	18	33	-	0	0.0
		1999-00	210	141	23	-	-	8	34	-	0	0.0
		2000-01	199	143	31	-	-	6	15	-	0	0.0
		2001-02	198	148	20	-	-	7	22	-	0	0.0
		2002-03	211	141	30	-	-	-	36	-	0	0.0
184909	BROCK ISD	1997-98	282	197	45	-	-	13	20	-	6	2.1
		1998-99	283	203	33	-	-	17	25	-	5	1.8
		1999-00	292	220	33	-	-	13	26	-	0	0.0
		2000-01	689	258	46	-	-	58	327	-	0	0.0
		2001-02	529	272	33	-	-	24	200	-	0	0.0
		2002-03	386	238	57	-	-	14	77	-	0	0.0
041901	BRONTE ISD	1997-98	479	216	24	-	-	106	89	115	41	8.6
		1998-99	754	226	33	-	-	167	267	51	61	8.1
		1999-00	966	327	23	-	-	226	378	-	11	1.1
		2000-01	756	242	28	-	-	130	352	-	4	0.5
		2001-02	712	229	40	-	-	134	308	-	0	0.0
		2002-03	673	213	28	-	-	122	309	-	0	0.0
121902	BROOKELAND ISD	1997-98	165	102	12	-	-	5	14	-	31	18.8
		1998-99	170	110	12	-	-	-	8	-	35	20.6
		1999-00	184	104	20	-	-	19	37	15	3	1.6
		2000-01	151	92	16	-	-	8	32	-	1	0.7
		2001-02	147	95	18	-	-	16	18	-	0	0.0
		2002-03	145	87	20	-	-	9	27	-	0	0.0
025908	BROOKESMITH ISD	1997-98	135	86	15	-	-	9	23	-	2	1.5
		1998-99	120	91	12	-	-	-	14	-	0	0.0
		1999-00	120	77	9	-	-	-	30	-	0	0.0
		2000-01	107	76	20	-	-	-	10	-	0	0.0
		2001-02	112	69	21	-	-	-	19	-	0	0.0
		2002-03	109	67	15	-	-	-	25	-	0	0.0
024901	BROOKS COUNTY ISD	1997-98	948	708	119	30	5	15	22	17	49	5.2
		1998-99	927	707	89	31	6	38	43	-	13	1.4
		1999-00	884	683	101	19	5	39	34	-	3	0.3
		2000-01	898	648	160	8	-	26	50	-	3	0.3
		2001-02	837	631	111	-	-	40	48	-	2	0.2
		2002-03	856	643	120	-	-	45	43	-	3	0.4
223901	BROWNFIELD ISD	1997-98	1,242	868	145	24	5	77	115	5	8	0.6
		1998-99	1,214	814	146	17	-	85	145	-	4	0.3

Note. A dash (-) indicates data are not reported to protect student anonymity.

Table 7
Year-to-Year Reporting of Students, Grades 7-12, by District, Texas Public Schools, 1997-98 Through 2002-03

District number	District	Year	Reporting total	Returning students	Reported graduates	Dropouts		Leavers		Over-reported number	Underreported	
						Official number	Records reconciled	Official number	Records reconciled		Number	Rate(%)
	BROWNFIELD ISD	1999-00	1,088	803	134	-	-	55	90	-	0	0.0
		2000-01	1,048	780	105	7	-	71	85	-	0	0.0
		2001-02	1,041	744	163	5	-	45	82	-	2	0.2
		2002-03	987	709	135	-	-	48	91	-	0	0.0
107902	BROWNSBORO ISD	1997-98	1,263	824	144	18	12	92	112	18	61	4.8
		1998-99	1,234	855	149	15	-	105	94	-	13	1.1
		1999-00	1,221	856	142	16	7	83	112	-	5	0.4
		2000-01	1,252	892	173	-	-	61	113	-	10	0.8
		2001-02	1,309	931	143	6	-	38	69	-	122	9.3
		2002-03	1,317	971	158	9	-	58	120	-	0	0.0
031901	BROWNSVILLE ISD	1997-98	18,172	13,389	1,886	276	51	1,615	877	359	78	0.4
		1998-99	17,451	13,214	1,941	225	39	1,103	904	10	25	0.1
		1999-00	17,060	12,893	1,930	172	32	1,017	993	-	23	0.1
		2000-01	17,022	13,173	2,011	165	30	809	821	-	13	0.1
		2001-02	17,558	13,793	1,854	218	48	855	779	-	11	0.1
		2002-03	18,391	14,531	2,016	232	29	783	796	-	4	0.0
025902	BROWNWOOD ISD	1997-98	2,069	1,409	218	47	21	110	207	30	57	2.8
		1998-99	2,041	1,405	249	46	18	86	223	-	14	0.7
		1999-00	2,062	1,427	250	25	16	130	202	-	12	0.6
		2000-01	2,028	1,394	259	20	10	104	231	-	10	0.5
		2001-02	1,938	1,352	250	6	-	117	207	-	5	0.3
		2002-03	1,881	1,300	226	-	-	105	248	-	0	0.0
161919	BRUCEVILLE-EDDY ISD	1997-98	484	280	52	-	-	26	88	42	35	7.2
		1998-99	509	324	35	14	5	27	100	43	4	0.8
		1999-00	553	330	67	-	-	41	102	43	12	2.2
		2000-01	539	363	49	-	-	20	85	-	1	0.2
		2001-02	542	365	56	-	-	21	98	-	1	0.2
		2002-03	547	382	63	-	-	13	87	-	0	0.0
021902	BRYAN ISD	1997-98	6,243	4,540	631	46	8	327	284	111	407	6.5
		1998-99	6,395	4,753	662	85	12	401	451	74	31	0.5
		1999-00	6,315	4,579	663	98	17	388	557	-	13	0.2
		2000-01	6,104	4,516	615	44	8	361	549	-	11	0.2
		2001-02	6,167	4,629	699	55	12	293	478	-	1	0.0
		2002-03	6,357	4,689	689	57	12	273	620	-	17	0.3
119901	BRYSON ISD	1997-98	130	94	20	-	-	-	9	-	3	2.3
		1998-99	136	99	24	-	-	-	10	-	0	0.0
		1999-00	130	82	20	-	-	8	20	-	0	0.0
		2000-01	136	95	22	-	-	7	11	-	0	0.0
		2001-02	137	100	17	-	-	-	16	-	0	0.0
		2002-03	139	106	15	-	-	7	11	-	0	0.0
166907	BUCKHOLTS ISD	1997-98	98	62	9	-	-	9	15	-	1	1.0
		1998-99	89	66	13	-	-	-	5	-	1	1.1
		1999-00	91	65	14	-	-	-	6	-	5	5.5
		2000-01	100	66	9	-	-	-	13	-	8	8.0
		2001-02	97	61	14	-	-	6	16	-	0	0.0
		2002-03	99	75	12	-	-	-	8	-	1	1.0
186901	BUENA VISTA ISD	1997-98	88	63	12	-	-	-	10	-	0	0.0
		1998-99	86	54	22	-	-	-	6	-	0	0.0
		1999-00	74	47	13	-	-	-	12	-	1	1.4
		2000-01	58	40	7	-	-	-	9	-	0	0.0
		2001-02	59	38	9	-	-	-	10	-	0	0.0
		2002-03	59	35	7	-	-	-	14	-	0	0.0
145901	BUFFALO ISD	1997-98	374	263	51	-	-	17	31	-	7	1.9
		1998-99	382	286	42	-	-	14	37	-	2	0.5
		1999-00	411	294	48	-	-	18	44	5	0	0.0
		2000-01	416	296	45	6	-	24	42	-	1	0.2
		2001-02	413	276	56	-	-	24	54	-	0	0.0
		2002-03	391	283	40	-	-	18	48	-	0	0.0
212902	BULLARD ISD	1997-98	639	442	73	18	-	33	66	-	5	0.8
		1998-99	664	453	79	8	-	43	79	-	1	0.2
		1999-00	662	491	71	5	-	33	56	-	3	0.5
		2000-01	684	491	72	10	5	35	71	-	0	0.0
		2001-02	694	523	81	-	-	21	62	-	1	0.1
		2002-03	751	570	86	-	-	35	53	-	4	0.5
121903	BUNA ISD	1997-98	897	641	111	45	60	15	17	34	8	0.9
		1998-99	861	630	132	6	-	37	45	-	10	1.2
		1999-00	839	612	106	9	-	46	61	-	3	0.4

Note. A dash (-) indicates data are not reported to protect student anonymity.

Table 7
Year-to-Year Reporting of Students, Grades 7-12, by District, Texas Public Schools, 1997-98 Through 2002-03

District number	District	Year	Reporting total	Returning students	Reported graduates	Dropouts		Leavers		Over-reported number	Underreported	
						Official number	Records recon-ciled	Official number	Records recon-ciled		Number	Rate(%)
	BUNA ISD	2000-01	821	595	121	-	-	44	52	-	4	0.5
		2001-02	802	593	96	9	-	31	67	-	4	0.5
		2002-03	779	566	106	13	-	45	46	-	1	0.1
243901	BURKBURNETT ISD	1997-98	1,880	1,309	222	20	7	176	125	40	21	1.1
		1998-99	1,859	1,285	237	22	8	211	96	29	0	0.0
		1999-00	1,793	1,300	232	17	5	122	115	17	2	0.1
		2000-01	1,763	1,209	224	18	-	160	145	-	3	0.2
		2001-02	1,697	1,177	230	10	-	158	119	-	0	0.0
		2002-03	1,686	1,199	195	13	-	165	110	-	1	0.1
176901	BURKEVILLE ISD	1997-98	225	149	31	13	-	12	13	-	3	1.3
		1998-99	220	141	40	-	-	14	14	-	10	4.5
		1999-00	210	144	28	-	-	16	18	-	4	1.9
		2000-01	207	145	22	-	-	17	22	-	1	0.5
		2001-02	228	159	22	-	-	19	27	-	1	0.4
		2002-03	234	151	25	-	-	15	20	-	23	9.8
126902	BURLESON ISD	1997-98	2,997	2,207	357	30	6	144	171	28	82	2.7
		1998-99	3,036	2,297	348	35	6	126	213	-	11	0.4
		1999-00	3,156	2,334	361	35	7	179	239	-	1	0.0
		2000-01	3,123	2,326	398	37	-	111	186	5	61	2.0
		2001-02	3,347	2,480	413	-	-	140	239	23	69	2.1
		2002-03	3,472	2,613	407	12	-	158	245	18	34	1.0
027903	BURNET CONS ISD	1997-98	1,385	1,011	158	12	-	73	120	8	10	0.7
		1998-99	1,434	992	165	16	7	109	145	-	0	0.0
		1999-00	1,433	1,043	173	17	-	68	129	-	0	0.0
		2000-01	1,494	1,045	212	12	-	72	151	-	1	0.1
		2001-02	1,468	1,111	169	-	-	63	120	-	0	0.0
		2002-03	1,567	1,152	211	-	-	73	125	-	2	0.1
071801	BURNHAM WOOD CHARTER S	1998-99	35	10	-	-	-	-	-	-	25	71.4
		1999-00	43	13	-	-	-	9	21	-	0	0.0
		2000-01	39	13	-	-	-	-	19	-	0	0.0
		2001-02	53	12	-	-	-	13	25	-	0	0.0
		2002-03	44	-	-	-	-	17	26	-	1	2.3
239903	BURTON ISD	1997-98	193	146	26	-	-	9	6	-	3	1.6
		1998-99	201	149	29	-	-	-	14	-	1	0.5
		1999-00	223	171	16	-	-	7	25	6	2	0.9
		2000-01	250	192	30	-	-	7	18	-	1	0.4
		2001-02	253	194	22	-	-	6	28	-	0	0.0
		2002-03	236	172	33	-	-	5	25	-	0	0.0
188904	BUSHLAND ISD	1997-98	113	46	-	-	-	-	-	-	63	55.8
		1998-99	126	60	-	-	-	-	63	-	0	0.0
		1999-00	142	61	-	-	-	-	65	-	12	8.5
		2000-01	158	70	-	-	-	12	76	-	0	0.0
		2001-02	155	60	-	-	-	5	90	-	0	0.0
		2002-03	140	56	-	-	-	9	75	-	0	0.0
039901	BYERS ISD	1997-98	72	51	12	-	-	-	5	-	1	1.4
		1998-99	77	58	11	-	-	-	-	-	1	1.3
		1999-00	81	58	11	-	-	-	6	-	0	0.0
		2000-01	77	49	12	-	-	-	13	-	0	0.0
		2001-02	75	49	13	-	-	5	8	-	0	0.0
		2002-03	63	43	6	-	-	-	11	-	0	0.0
109902	BYNUM ISD	1997-98	126	90	18	-	-	7	10	-	1	0.8
		1998-99	132	84	19	-	-	-	24	-	0	0.0
		1999-00	117	72	20	-	-	-	22	-	0	0.0
		2000-01	127	84	13	-	-	7	22	-	0	0.0
		2001-02	119	78	21	-	-	-	13	-	0	0.0
		2002-03	106	72	18	-	-	-	13	-	0	0.0
116901	CADDO MILLS ISD	1997-98	443	324	51	-	-	25	27	7	12	2.7
		1998-99	480	352	54	-	-	25	48	-	1	0.2
		1999-00	501	380	44	-	-	29	47	-	1	0.2
		2000-01	495	370	60	-	-	20	45	-	0	0.0
		2001-02	525	414	57	-	-	19	35	-	0	0.0
		2002-03	568	412	80	-	-	17	58	-	1	0.2
178903	CALALLEN ISD	1997-98	2,567	1,877	342	16	8	98	213	11	13	0.5
		1998-99	2,510	1,870	342	13	5	97	182	-	1	0.0
		1999-00	2,516	1,805	381	23	-	74	228	-	1	0.0
		2000-01	2,405	1,695	380	20	8	81	221	-	0	0.0
		2001-02	2,282	1,630	321	11	-	78	239	-	0	0.0

Note. A dash (-) indicates data are not reported to protect student anonymity.

Table 7
Year-to-Year Reporting of Students, Grades 7-12, by District, Texas Public Schools, 1997-98 Through 2002-03

District number	District	Year	Reporting total	Returning students	Reported graduates	Dropouts		Leavers		Over-reported number	Underreported	
						Official number	Records reconciled	Official number	Records reconciled		Number	Rate(%)
	CALALLEN ISD	2002-03	2,141	1,533	307	9	-	68	221	-	3	0.1
026901	CALDWELL ISD	1997-98	961	717	102	16	-	34	80	10	10	1.0
		1998-99	965	726	107	18	-	24	78	-	9	0.9
		1999-00	1,002	766	121	16	-	31	63	-	5	0.5
		2000-01	986	739	115	9	-	40	79	-	4	0.4
		2001-02	981	730	124	7	-	43	75	-	0	0.0
		2002-03	942	704	113	5	-	45	74	-	0	0.0
029901	CALHOUN CO ISD	1997-98	2,010	1,458	237	56	5	96	94	5	64	3.2
		1998-99	1,910	1,418	175	-	-	132	79	-	103	5.4
		1999-00	1,941	1,375	219	6	-	185	135	13	21	1.1
		2000-01	1,933	1,400	234	-	-	86	95	-	112	5.8
		2001-02	1,884	1,416	225	-	-	90	122	-	28	1.5
		2002-03	1,887	1,464	240	-	-	70	111	-	0	0.0
049905	CALLISBURG ISD	1997-98	514	377	52	5	-	30	35	11	11	2.1
		1998-99	552	373	67	-	-	37	55	9	15	2.7
		1999-00	578	410	70	8	-	24	44	-	21	3.6
		2000-01	570	409	55	-	-	27	69	6	6	1.1
		2001-02	577	432	68	-	-	19	52	-	2	0.3
		2002-03	599	441	58	-	-	31	66	-	1	0.2
198902	CALVERT ISD	1997-98	135	89	26	-	-	-	7	-	7	5.2
		1998-99	137	98	12	-	-	5	18	-	0	0.0
		1999-00	151	101	19	-	-	-	23	15	4	2.6
		2000-01	147	95	16	-	-	-	-	-	35	23.8
		2001-02	138	99	13	-	-	-	24	-	0	0.0
		2002-03	140	108	10	-	-	7	15	-	0	0.0
101837	CALVIN NELMS CHARTER S	1999-00	174	72	21	10	-	19	48	-	2	1.1
		2000-01	311	117	31	26	-	52	83	-	0	0.0
		2001-02	304	120	46	21	-	55	59	-	1	0.3
		2002-03	296	123	40	-	-	56	74	-	0	0.0
166901	CAMERON ISD	1997-98	868	653	98	6	-	49	54	-	6	0.7
		1998-99	846	644	102	8	-	40	50	-	1	0.1
		1999-00	864	672	96	-	-	41	45	-	6	0.7
		2000-01	859	630	123	-	-	34	64	10	7	0.8
		2001-02	812	603	119	-	-	34	55	-	1	0.1
		2002-03	803	606	110	-	-	33	52	-	0	0.0
116910	CAMPBELL ISD	1997-98	177	123	22	-	-	-	20	-	5	2.8
		1998-99	197	121	31	-	-	20	23	-	0	0.0
		1999-00	188	130	23	-	-	12	22	-	0	0.0
		2000-01	181	126	21	-	-	7	26	-	1	0.6
		2001-02	186	121	20	-	-	6	39	-	0	0.0
		2002-03	176	130	15	-	-	11	19	-	1	0.6
106901	CANADIAN ISD	1997-98	712	395	48	-	-	47	203	-	16	2.2
		1998-99	687	374	62	-	-	65	169	-	11	1.6
		1999-00	600	361	50	-	-	36	145	-	4	0.7
		2000-01	623	364	51	-	-	47	157	-	0	0.0
		2001-02	548	326	45	-	-	44	130	-	0	0.0
		2002-03	531	339	61	-	-	20	110	-	0	0.0
234902	CANTON ISD	1997-98	871	634	109	11	-	46	53	11	16	1.8
		1998-99	898	628	109	5	7	62	82	20	5	0.6
		1999-00	866	631	107	7	-	44	58	9	15	1.7
		2000-01	879	588	120	-	-	70	92	-	7	0.8
		2001-02	808	586	105	-	-	42	62	-	12	1.5
		2002-03	853	639	81	-	-	40	76	-	15	1.8
071907	CANUTILLO ISD	1997-98	2,029	1,408	190	98	20	147	136	28	30	1.5
		1998-99	1,998	1,445	203	44	15	152	136	-	3	0.2
		1999-00	2,062	1,481	218	46	9	152	153	-	3	0.1
		2000-01	2,009	1,480	195	33	12	152	137	5	0	0.0
		2001-02	2,011	1,500	233	28	8	129	112	7	1	0.0
		2002-03	2,069	1,597	204	35	7	125	100	-	1	0.0
191901	CANYON INDEPENDENT SCH	1997-98	4,028	2,878	490	23	18	172	299	36	148	3.7
		1998-99	4,128	2,782	457	55	18	252	425	-	139	3.4
		1999-00	4,039	2,840	450	9	6	267	430	-	37	0.9
		2000-01	4,022	3,024	464	6	-	133	382	-	11	0.3
		2001-02	4,181	2,838	497	11	6	268	560	-	1	0.0
		2002-03	4,038	2,865	484	17	-	153	515	-	0	0.0
015810	CAREER PLUS LEARNING A	1999-00	15	-	-	-	-	-	14	15	0	0.0

Note. A dash (-) indicates data are not reported to protect student anonymity.

Table 7
Year-to-Year Reporting of Students, Grades 7-12, by District, Texas Public Schools, 1997-98 Through 2002-03

District number	District	Year	Reporting total	Returning students	Reported graduates	Dropouts		Leavers		Over-reported number	Underreported	
						Official number	Records reconciled	Official number	Records reconciled		Number	Rate(%)
	CAREER PLUS LEARNING A	2000-01	24	9	-	-	-	-	10	-	5	20.8
		2001-02	61	14	-	-	-	5	42	13	0	0.0
		2002-03	90	38	-	-	-	11	41	8	0	0.0
201913	CARLISLE ISD	1997-98	233	167	21	-	-	8	29	-	0	0.0
		1998-99	228	165	25	8	-	7	20	-	1	0.4
		1999-00	233	159	30	6	-	11	27	-	0	0.0
		2000-01	227	165	31	-	-	-	24	-	0	0.0
		2001-02	228	168	28	-	-	10	19	-	0	0.0
		2002-03	238	175	21	-	-	14	22	-	1	0.4
064903	CARRIZO SPRINGS CONS I	1997-98	1,149	822	149	28	-	63	76	-	9	0.8
		1998-99	1,104	806	136	25	-	63	73	-	1	0.1
		1999-00	1,255	896	145	20	-	86	105	-	3	0.2
		2000-01	1,231	903	138	32	-	57	96	-	2	0.2
		2001-02	1,150	910	135	5	-	38	61	-	0	0.0
		2002-03	1,201	892	147	12	-	51	97	-	1	0.1
220919	CARROLL ISD	1997-98	2,475	1,922	304	-	-	155	70	11	21	0.8
		1998-99	2,660	2,071	342	-	-	152	85	-	8	0.3
		1999-00	2,828	2,242	364	-	-	152	65	-	5	0.2
		2000-01	3,098	2,414	436	-	-	155	80	-	12	0.4
		2001-02	3,374	2,598	439	-	-	147	92	104	94	2.8
		2002-03	3,477	2,733	510	-	-	138	85	9	10	0.3
057903	CARROLLTON-FARMERS BRA	1997-98	9,919	7,107	1,015	97	32	639	719	115	310	3.1
		1998-99	10,396	7,468	981	101	28	751	755	62	312	3.0
		1999-00	11,163	7,999	1,050	85	24	948	1,023	491	34	0.3
		2000-01	11,431	8,307	1,185	32	-	658	942	28	304	2.7
		2001-02	11,535	8,514	1,277	88	13	643	960	-	40	0.3
		2002-03	11,773	8,583	1,353	51	5	681	1,077	-	23	0.2
183902	CARTHAGE ISD	1997-98	1,654	1,240	192	36	-	71	103	-	8	0.5
		1998-99	1,637	1,242	196	24	9	67	99	-	0	0.0
		1999-00	1,566	1,136	222	14	-	68	120	-	2	0.1
		2000-01	1,509	1,107	191	6	-	50	151	-	3	0.2
		2001-02	1,413	1,076	196	-	-	40	100	-	0	0.0
		2002-03	1,459	1,064	205	-	-	58	122	-	5	0.3
220917	CASTLEBERRY ISD	1997-98	1,602	1,099	159	44	18	86	167	7	29	1.8
		1998-99	1,757	1,121	179	27	7	143	212	133	68	3.9
		1999-00	1,638	1,180	180	20	-	87	160	-	8	0.5
		2000-01	1,667	1,121	167	25	8	129	213	-	4	0.2
		2001-02	1,667	1,107	178	15	-	120	242	-	2	0.1
		2002-03	1,653	1,113	175	6	-	95	261	-	1	0.1
001902	CAYUGA ISD	1997-98	333	231	53	-	-	9	29	-	4	1.2
		1998-99	333	239	44	-	-	11	34	-	2	0.6
		1999-00	339	247	41	-	-	8	37	-	2	0.6
		2000-01	337	231	32	-	-	12	59	-	0	0.0
		2001-02	318	216	47	-	-	13	41	-	0	0.0
		2002-03	283	189	47	-	-	5	41	-	0	0.0
014804	CEDAR CREST CHARTER SC	2001-02	170	27	-	-	-	15	124	-	2	1.2
		2002-03	304	39	-	-	-	18	239	-	1	0.3
057904	CEDAR HILL ISD	1997-98	3,058	2,238	265	40	21	185	257	-	52	1.7
		1998-99	3,212	2,284	354	23	21	203	278	-	49	1.5
		1999-00	3,275	2,325	372	37	13	182	335	-	11	0.3
		2000-01	3,409	2,456	373	31	9	152	367	-	21	0.6
		2001-02	3,702	2,643	382	18	-	180	452	-	24	0.6
		2002-03	3,862	2,718	412	26	7	190	490	-	19	0.5
141801	CEDAR RIDGE CHARTER SC	1998-99	81	9	-	-	-	-	-	-	72	88.9
		1999-00	95	27	-	-	-	5	57	-	2	2.1
		2000-01	130	32	-	-	5	7	86	-	0	0.0
		2001-02	143	36	-	-	-	5	95	-	0	0.0
		2002-03	185	32	10	7	-	8	124	-	0	0.0
116902	CELESTE ISD	1997-98	270	187	37	-	-	18	25	8	2	0.7
		1998-99	247	191	28	-	-	9	17	-	0	0.0
		1999-00	249	175	35	-	-	14	19	-	0	0.0
		2000-01	233	173	30	-	-	11	16	-	0	0.0
		2001-02	236	170	37	-	-	11	18	-	0	0.0
		2002-03	245	187	28	-	-	10	20	-	0	0.0
043903	CELINA ISD	1997-98	485	371	53	6	5	19	27	7	4	0.8
		1998-99	502	380	62	5	-	17	37	-	1	0.2

Note. A dash (-) indicates data are not reported to protect student anonymity.

Table 7
Year-to-Year Reporting of Students, Grades 7-12, by District, Texas Public Schools, 1997-98 Through 2002-03

District number	District	Year	Reporting total	Returning students	Reported graduates	Dropouts		Leavers		Over-reported number	Underreported	
						Official number	Records reconciled	Official number	Records reconciled		Number	Rate(%)
	CELINA ISD	1999-00	514	397	55	-	-	22	39	-	0	0.0
		2000-01	553	413	70	-	-	24	45	-	1	0.2
		2001-02	602	474	66	-	-	19	43	-	0	0.0
		2002-03	645	465	95	-	-	29	53	-	0	0.0
210901	CENTER ISD	1997-98	1,102	786	143	20	5	65	48	18	35	3.2
		1998-99	1,093	762	112	18	-	88	97	29	15	1.4
		1999-00	1,051	769	120	10	7	56	85	11	4	0.4
		2000-01	1,054	805	132	13	-	35	66	-	2	0.2
		2001-02	1,060	811	129	-	-	46	65	-	7	0.7
		2002-03	1,078	821	122	5	-	55	73	-	0	0.0
133901	CENTER POINT ISD	1997-98	364	232	40	7	-	19	57	8	7	1.9
		1998-99	341	233	38	-	-	25	42	-	0	0.0
		1999-00	337	222	35	13	-	18	47	5	0	0.0
		2000-01	316	214	30	-	-	27	43	-	1	0.3
		2001-02	309	215	29	-	-	18	46	-	0	0.0
		2002-03	319	203	36	-	-	25	54	-	0	0.0
145902	CENTERVILLE ISD (Leon	1997-98	351	258	51	-	-	13	27	-	1	0.3
		1998-99	375	289	45	-	-	8	32	-	1	0.3
		1999-00	415	305	62	-	-	14	23	10	11	2.7
		2000-01	412	272	53	-	-	33	46	8	6	1.5
		2001-02	386	287	51	-	-	9	37	-	2	0.5
		2002-03	392	279	58	-	-	20	30	-	1	0.3
228904	CENTERVILLE ISD (Trini	1997-98	128	76	19	-	-	6	26	-	1	0.8
		1998-99	112	51	16	-	-	10	31	-	0	0.0
		1999-00	112	53	13	-	-	9	34	-	1	0.9
		2000-01	120	65	11	-	-	-	-	-	42	35.0
		2001-02	86	71	9	-	-	-	5	-	0	0.0
		2002-03	91	65	15	-	-	-	8	-	1	1.1
174908	CENTRAL HEIGHTS ISD	1997-98	316	210	37	-	-	14	35	-	14	4.4
		1998-99	323	223	44	-	-	17	36	-	1	0.3
		1999-00	306	210	37	-	-	11	38	-	9	2.9
		2000-01	295	224	37	-	-	8	18	-	6	2.0
		2001-02	308	232	35	-	-	7	33	-	0	0.0
		2002-03	334	237	34	-	-	8	45	-	7	2.1
003907	CENTRAL ISD	1997-98	776	532	106	-	5	44	75	9	10	1.3
		1998-99	755	536	88	6	7	24	94	-	0	0.0
		1999-00	755	531	97	7	-	29	88	-	3	0.4
		2000-01	760	532	93	-	-	42	88	-	1	0.1
		2001-02	785	553	107	6	-	24	93	-	0	0.0
		2002-03	794	589	82	-	-	30	87	-	2	0.3
101905	CHANNELVIEW ISD	1997-98	3,191	1,978	326	8	-	279	273	91	323	10.1
		1998-99	3,062	2,096	285	7	7	131	172	-	364	11.9
		1999-00	3,041	2,146	287	40	9	160	334	5	65	2.1
		2000-01	3,184	2,223	299	33	8	153	403	-	65	2.0
		2001-02	3,194	2,290	301	7	-	186	407	-	0	0.0
		2002-03	3,303	2,404	314	41	11	173	358	-	2	0.1
103901	CHANNING ISD	1997-98	71	51	6	-	-	-	9	-	1	1.4
		1998-99	77	60	11	-	-	-	-	-	2	2.6
		1999-00	80	52	8	-	-	7	11	-	1	1.3
		2000-01	84	55	7	-	-	5	15	-	1	1.2
		2001-02	73	54	9	-	-	-	8	-	0	0.0
		2002-03	75	50	11	-	-	-	12	-	0	0.0
212909	CHAPEL HILL ISD (Smith	1997-98	1,772	1,113	183	18	23	104	203	94	128	7.2
		1998-99	1,735	1,071	178	-	-	174	296	15	10	0.6
		1999-00	1,653	1,080	170	16	-	118	262	-	5	0.3
		2000-01	1,588	1,005	197	6	-	78	297	-	3	0.2
		2001-02	1,474	963	202	-	-	68	236	-	0	0.0
		2002-03	1,546	1,077	184	7	-	68	206	-	1	0.1
225906	CHAPEL HILL ISD (Titus	1997-98	349	248	37	-	-	10	45	-	9	2.6
		1998-99	388	273	37	-	-	22	55	17	1	0.3
		1999-00	407	299	45	-	-	14	40	7	6	1.5
		2000-01	396	280	47	-	-	8	57	-	2	0.5
		2001-02	396	293	56	-	-	-	12	-	32	8.1
		2002-03	427	324	53	-	-	15	33	-	2	0.5
007901	CHARLOTTE ISD	1997-98	249	175	42	-	-	6	25	-	0	0.0
		1998-99	231	177	25	-	-	8	16	-	3	1.3
		1999-00	226	164	30	-	-	6	11	-	13	5.8

Note. A dash (-) indicates data are not reported to protect student anonymity.

Table 7
Year-to-Year Reporting of Students, Grades 7-12, by District, Texas Public Schools, 1997-98 Through 2002-03

District number	District	Year	Reporting total	Returning students	Reported graduates	Dropouts		Leavers		Over-reported number	Underreported	
						Official number	Records reconciled	Official number	Records reconciled		Number	Rate(%)
	CHARLOTTE ISD	2000-01	219	163	27	-	-	7	14	-	8	3.7
		2001-02	222	163	28	-	-	9	22	-	0	0.0
		2002-03	226	153	32	-	-	14	26	-	0	0.0
206903	CHEROKEE ISD	1997-98	113	69	13	-	-	9	18	-	3	2.7
		1998-99	122	68	14	-	-	7	33	10	0	0.0
		1999-00	108	66	9	-	-	-	29	-	0	0.0
		2000-01	111	73	9	-	-	6	21	-	0	0.0
		2001-02	95	70	13	-	-	-	10	-	0	0.0
		2002-03	99	72	12	-	-	-	13	-	0	0.0
229906	CHESTER ISD	1997-98	131	84	20	6	13	-	-	-	1	0.8
		1998-99	121	89	17	-	-	-	14	-	0	0.0
		1999-00	117	85	13	-	-	7	11	-	0	0.0
		2000-01	124	86	16	-	-	7	15	-	0	0.0
		2001-02	132	91	17	-	-	-	21	-	0	0.0
		2002-03	131	88	21	-	-	-	19	-	0	0.0
249904	CHICO ISD	1997-98	279	203	42	-	-	10	16	-	3	1.1
		1998-99	322	242	36	-	-	11	13	-	20	6.2
		1999-00	344	241	39	-	-	12	30	-	20	5.8
		2000-01	353	251	30	-	-	15	26	-	31	8.8
		2001-02	348	249	35	-	-	26	34	-	4	1.1
		2002-03	367	262	38	-	-	16	43	-	6	1.6
057811	CHILDREN FIRST (Dallas	1999-00	12	-	-	-	-	-	11	-	0	0.0
		2000-01	14	-	-	-	-	-	14	-	0	0.0
		2001-02	19	-	-	-	-	-	17	-	0	0.0
		2002-03	22	-	-	-	-	-	22	-	0	0.0
101823	CHILDREN FIRST (Harris	1999-00	24	-	-	-	-	6	17	-	1	4.2
		2000-01	24	-	-	-	-	-	23	-	0	0.0
		2001-02	24	-	-	-	-	-	23	-	0	0.0
		2002-03	26	-	-	-	-	-	22	-	0	0.0
245801	CHILDREN OF THE SUN CH	2002-03	182	79	38	8	-	37	18	-	2	1.1
038901	CHILDRESS ISD	1997-98	677	476	84	10	5	36	64	21	2	0.3
		1998-99	628	463	88	-	-	30	42	-	2	0.3
		1999-00	582	429	78	-	-	30	44	-	1	0.2
		2000-01	578	429	76	5	-	21	46	-	0	0.0
		2001-02	571	415	85	-	-	27	44	-	0	0.0
		2002-03	546	397	83	-	-	23	42	-	0	0.0
099902	CHILLICOTHE ISD	1997-98	146	102	29	-	-	-	-	-	10	6.8
		1998-99	138	96	18	-	-	5	19	-	0	0.0
		1999-00	134	102	16	-	-	-	12	-	0	0.0
		2000-01	135	93	14	-	-	11	17	-	0	0.0
		2001-02	126	86	20	-	-	-	16	-	1	0.8
		2002-03	114	92	8	-	-	-	11	-	1	0.9
073901	CHILTON ISD	1997-98	188	137	22	8	-	-	6	-	10	5.3
		1998-99	196	137	19	5	-	10	22	-	2	1.0
		1999-00	183	116	30	-	-	9	26	-	0	0.0
		2000-01	153	105	24	6	-	-	18	-	0	0.0
		2001-02	162	108	24	-	-	7	20	-	0	0.0
		2002-03	171	120	22	-	-	9	20	-	0	0.0
161920	CHINA SPRING ISD	1997-98	754	558	97	5	-	17	36	21	40	5.3
		1998-99	794	586	103	-	-	39	57	39	3	0.4
		1999-00	827	580	130	-	-	39	62	35	11	1.3
		2000-01	827	635	117	-	-	15	53	-	6	0.7
		2001-02	869	685	123	-	-	16	44	-	0	0.0
		2002-03	931	678	145	-	-	31	76	-	0	0.0
174901	CHIRENO ISD	1997-98	151	119	16	-	-	6	10	-	0	0.0
		1998-99	164	123	20	-	-	5	16	-	0	0.0
		1999-00	161	112	27	-	-	9	13	-	0	0.0
		2000-01	165	106	30	-	-	9	20	-	0	0.0
		2001-02	155	123	20	-	-	-	8	-	0	0.0
		2002-03	161	105	28	-	-	8	20	-	0	0.0
139905	CHISUM ISD	1997-98	410	283	54	-	-	26	38	-	5	1.2
		1998-99	381	285	47	-	-	18	28	-	2	0.5
		1999-00	403	267	59	-	-	22	52	-	1	0.2
		2000-01	397	271	42	-	-	22	61	26	0	0.0
		2001-02	396	284	49	-	-	14	46	-	3	0.8
		2002-03	420	308	39	-	7	10	53	-	0	0.0

Note. A dash (-) indicates data are not reported to protect student anonymity.

Table 7
Year-to-Year Reporting of Students, Grades 7-12, by District, Texas Public Schools, 1997-98 Through 2002-03

District number	District	Year	Reporting total	Returning students	Reported graduates	Dropouts		Leavers		Over-reported number	Underreported	
						Official number	Records recon-ciled	Official number	Records recon-ciled		Number	Rate(%)
226901	CHRISTOVAL ISD	1997-98	209	147	25	-	-	10	18	5	7	3.3
		1998-99	208	155	29	-	-	-	18	-	0	0.0
		1999-00	221	164	28	-	-	12	17	-	0	0.0
		2000-01	217	170	28	-	-	-	16	-	0	0.0
		2001-02	220	165	33	-	-	5	17	-	0	0.0
		2002-03	214	158	33	-	-	-	20	-	0	0.0
067902	CISCO ISD	1997-98	553	353	60	6	7	38	82	23	7	1.3
		1998-99	534	346	61	5	-	30	91	-	0	0.0
		1999-00	512	353	54	-	-	33	69	14	2	0.4
		2000-01	495	326	67	-	-	31	68	-	0	0.0
		2001-02	500	323	51	-	-	41	83	-	0	0.0
		2002-03	515	326	78	-	-	41	70	-	0	0.0
243906	CITY VIEW ISD	1997-98	177	72	-	-	-	7	21	-	77	43.5
		1998-99	188	134	-	-	-	15	39	-	0	0.0
		1999-00	251	177	-	-	-	17	57	-	0	0.0
		2000-01	351	262	-	-	-	22	67	-	0	0.0
		2001-02	417	328	-	-	-	19	70	-	0	0.0
		2002-03	480	321	57	-	-	28	74	-	0	0.0
065901	CLARENDON ISD	1997-98	274	189	41	-	-	6	14	-	19	6.9
		1998-99	248	192	33	-	-	9	14	-	0	0.0
		1999-00	265	204	33	-	-	8	17	-	0	0.0
		2000-01	259	174	53	-	-	8	24	-	0	0.0
		2001-02	239	189	25	-	-	-	19	-	0	0.0
		2002-03	246	179	44	-	-	5	15	-	0	0.0
194904	CLARKSVILLE ISD	1997-98	627	473	65	25	5	18	34	5	7	1.1
		1998-99	616	455	82	7	-	35	36	-	1	0.2
		1999-00	594	437	73	5	-	35	42	-	2	0.3
		2000-01	592	418	80	-	-	34	51	13	4	0.7
		2001-02	554	403	82	-	-	22	45	-	0	0.0
		2002-03	534	385	65	-	-	36	47	-	0	0.0
006902	CLAUDE ISD	1997-98	202	148	40	-	-	5	5	-	4	2.0
		1998-99	208	160	21	-	-	-	16	-	6	2.9
		1999-00	205	147	30	-	-	10	17	-	0	0.0
		2000-01	194	141	30	-	-	8	15	-	0	0.0
		2001-02	181	133	29	-	-	6	13	-	0	0.0
		2002-03	176	127	25	-	-	6	18	-	0	0.0
084910	CLEAR CREEK ISD	1997-98	13,958	9,677	1,576	129	83	809	673	116	1,011	7.2
		1998-99	13,677	9,910	1,538	111	38	1,174	774	15	132	1.0
		1999-00	13,995	10,311	1,622	85	14	945	730	-	288	2.1
		2000-01	14,529	10,895	1,589	61	-	944	814	-	223	1.5
		2001-02	15,032	11,211	1,844	49	-	959	869	126	98	0.7
		2002-03	15,214	11,592	1,792	68	-	809	884	13	67	0.4
126903	CLEBURNE ISD	1997-98	2,740	2,000	309	36	24	153	160	-	58	2.1
		1998-99	2,850	2,095	303	30	15	148	201	-	58	2.0
		1999-00	2,903	2,109	329	40	9	128	221	-	67	2.3
		2000-01	2,847	2,102	299	29	27	86	93	-	211	7.4
		2001-02	2,901	2,078	311	14	-	183	252	-	60	2.1
		2002-03	3,032	2,047	339	20	18	190	335	183	83	2.7
146901	CLEVELAND ISD	1997-98	1,381	919	113	43	9	136	127	26	34	2.5
		1998-99	1,357	923	132	28	11	118	143	-	2	0.1
		1999-00	1,391	947	130	22	-	120	169	-	1	0.1
		2000-01	1,487	1,006	120	16	6	119	207	-	13	0.9
		2001-02	1,460	1,029	162	10	-	109	148	-	1	0.1
		2002-03	1,483	986	168	18	-	119	183	-	5	0.3
018901	CLIFTON ISD	1997-98	617	405	80	-	-	46	67	10	16	2.6
		1998-99	586	418	69	-	-	39	56	-	0	0.0
		1999-00	580	408	85	5	-	26	41	-	15	2.6
		2000-01	567	412	63	-	-	34	52	-	0	0.0
		2001-02	568	399	65	-	-	31	68	-	0	0.0
		2002-03	586	433	71	-	-	26	52	-	1	0.2
071901	CLINT ISD	1997-98	3,111	2,196	291	36	14	253	274	29	47	1.5
		1998-99	3,094	2,256	302	56	24	197	255	5	4	0.1
		1999-00	3,224	2,376	324	40	14	196	269	-	5	0.2
		2000-01	3,367	2,504	327	41	21	177	290	-	7	0.2
		2001-02	3,548	2,614	406	44	-	186	290	-	6	0.2
		2002-03	3,718	2,734	449	40	10	202	281	-	2	0.1
030902	CLYDE CONS ISD	1997-98	804	599	97	6	-	35	59	7	7	0.9

Note. A dash (-) indicates data are not reported to protect student anonymity.

Table 7
Year-to-Year Reporting of Students, Grades 7-12, by District, Texas Public Schools, 1997-98 Through 2002-03

District number	District	Year	Reporting total	Returning students	Reported graduates	Dropouts		Leavers		Over-reported number	Underreported	
						Official number	Records reconciled	Official number	Records reconciled		Number	Rate(%)
	CLYDE CONS ISD	1998-99	822	600	109	-	-	28	80	-	0	0.0
		1999-00	778	579	89	5	-	30	73	-	0	0.0
		2000-01	810	590	94	6	-	33	82	-	3	0.4
		2001-02	850	610	99	8	-	37	93	-	2	0.2
		2002-03	792	584	99	-	-	24	81	-	0	0.0
114902	COAHOMA ISD	1997-98	478	357	-	-	-	-	-	-	121	25.3
		1998-99	467	346	57	-	-	14	47	-	0	0.0
		1999-00	462	337	67	-	-	22	35	-	0	0.0
		2000-01	451	340	62	-	-	13	36	-	0	0.0
		2001-02	454	342	66	-	-	13	33	-	0	0.0
		2002-03	457	332	61	-	-	20	44	-	0	0.0
178803	COASTAL BEND YOUTH CIT	1998-99	72	23	-	-	14	-	11	-	22	30.6
		1999-00	104	29	-	-	-	13	58	-	0	0.0
		2000-01	103	32	-	-	-	-	64	-	0	0.0
		2001-02	107	30	-	-	-	6	66	-	1	0.9
		2002-03	120	36	-	-	-	8	75	-	0	0.0
204901	COLDSRING-OAKHURST CO	1997-98	955	668	102	8	-	57	57	-	60	6.3
		1998-99	901	655	51	8	6	37	52	-	92	10.2
		1999-00	960	658	83	16	-	63	92	15	44	4.6
		2000-01	999	659	105	12	11	60	127	41	25	2.5
		2001-02	907	650	91	10	6	53	96	-	1	0.1
		2002-03	914	642	125	-	-	65	81	-	0	0.0
042901	COLEMAN ISD	1997-98	576	409	71	9	-	30	46	-	8	1.4
		1998-99	602	394	98	11	-	19	72	23	4	0.7
		1999-00	526	372	69	-	-	17	65	-	0	0.0
		2000-01	539	377	77	-	-	21	59	-	0	0.0
		2001-02	528	372	65	7	-	13	68	-	0	0.0
		2002-03	531	368	70	8	-	20	64	-	0	0.0
021901	COLLEGE STATION ISD	1997-98	3,630	2,557	415	29	7	162	243	68	217	6.0
		1998-99	3,495	2,562	422	27	-	170	304	-	9	0.3
		1999-00	3,463	2,550	488	36	8	160	221	-	0	0.0
		2000-01	3,478	2,564	522	21	-	160	208	-	2	0.1
		2001-02	3,538	2,657	512	19	-	137	212	-	0	0.0
		2002-03	3,655	2,742	511	10	-	173	215	-	3	0.1
091902	COLLINSVILLE ISD	1997-98	274	195	29	-	-	17	22	12	8	2.9
		1998-99	268	180	37	-	-	18	29	-	4	1.5
		1999-00	274	191	30	-	-	23	28	14	2	0.7
		2000-01	262	192	38	-	-	9	21	-	1	0.4
		2001-02	264	198	39	-	-	8	19	-	0	0.0
		2002-03	277	195	42	-	-	12	26	-	2	0.7
229901	COLMESNEIL ISD	1997-98	290	211	38	-	-	11	26	-	0	0.0
		1998-99	307	220	32	5	-	12	34	-	4	1.3
		1999-00	306	209	46	-	-	15	35	6	1	0.3
		2000-01	286	198	46	-	-	9	32	-	0	0.0
		2001-02	289	216	30	-	-	10	31	-	2	0.7
		2002-03	310	216	48	-	-	10	34	-	2	0.6
168901	COLORADO ISD	1997-98	621	460	76	6	-	19	25	6	34	5.5
		1998-99	609	426	83	10	-	37	52	-	1	0.2
		1999-00	558	414	76	-	-	27	38	-	0	0.0
		2000-01	551	369	83	6	-	35	58	-	0	0.0
		2001-02	506	373	64	-	-	23	43	-	0	0.0
		2002-03	506	345	82	-	-	21	54	-	0	0.0
020907	COLUMBIA-BRAZORIA ISD	1997-98	1,735	1,216	173	11	-	146	130	15	56	3.2
		1998-99	1,641	1,218	165	8	-	106	132	-	11	0.7
		1999-00	1,616	1,141	198	6	-	112	100	-	58	3.6
		2000-01	1,515	1,095	191	-	-	90	130	-	3	0.2
		2001-02	1,499	1,078	185	-	-	82	149	11	4	0.3
		2002-03	1,440	1,034	201	-	-	67	136	-	1	0.1
045902	COLUMBUS ISD	1997-98	887	691	101	6	-	29	48	19	12	1.4
		1998-99	892	670	123	-	-	36	53	9	7	0.8
		1999-00	887	660	127	-	-	28	56	23	14	1.6
		2000-01	915	645	121	-	-	59	81	57	4	0.4
		2001-02	826	630	98	-	-	44	53	-	0	0.0
		2002-03	838	620	135	-	-	29	52	-	0	0.0
046902	COMAL ISD	1997-98	4,763	3,570	521	38	8	168	345	-	113	2.4
		1998-99	5,190	3,828	546	48	7	291	458	7	12	0.2
		1999-00	5,372	3,922	642	55	5	243	503	-	2	0.0

Note. A dash (-) indicates data are not reported to protect student anonymity.

Table 7
Year-to-Year Reporting of Students, Grades 7-12, by District, Texas Public Schools, 1997-98 Through 2002-03

District number	District	Year	Reporting total	Returning students	Reported graduates	Dropouts		Leavers		Over-reported number	Underreported	
						Official number	Records recon-ciled	Official number	Records recon-ciled		Number	Rate(%)
	COMAL ISD	2000-01	5,529	4,123	648	42	7	221	479	-	9	0.2
		2001-02	5,736	4,241	681	43	5	240	524	-	2	0.0
		2002-03	5,894	4,390	768	58	-	222	451	-	2	0.0
047901	COMANCHE ISD	1997-98	640	456	87	10	-	25	49	-	9	1.4
		1998-99	682	472	76	22	-	36	73	-	1	0.1
		1999-00	663	471	74	-	-	35	78	-	0	0.0
		2000-01	657	492	67	6	-	27	63	-	0	0.0
		2001-02	726	520	70	15	-	26	92	-	1	0.1
		2002-03	722	551	90	5	-	20	56	-	0	0.0
130902	COMFORT ISD	1997-98	502	355	52	-	-	26	37	9	28	5.6
		1998-99	493	368	60	-	-	19	42	-	2	0.4
		1999-00	502	383	52	-	-	15	50	-	1	0.2
		2000-01	537	405	62	-	-	22	48	-	0	0.0
		2001-02	535	399	68	-	-	24	42	-	1	0.2
		2002-03	525	405	69	-	-	24	24	-	0	0.0
116903	COMMERCE ISD	1997-98	820	589	91	-	-	43	87	-	7	0.9
		1998-99	843	613	95	-	-	47	80	-	3	0.4
		1999-00	860	617	126	-	-	30	60	-	26	3.0
		2000-01	899	642	119	-	-	34	81	10	22	2.4
		2001-02	882	636	117	-	-	47	81	-	1	0.1
		2002-03	900	659	109	-	-	38	93	-	1	0.1
043918	COMMUNITY ISD	1997-98	577	412	66	-	-	25	63	44	11	1.9
		1998-99	632	438	50	7	-	42	85	32	9	1.4
		1999-00	613	418	67	6	-	41	79	-	2	0.3
		2000-01	645	462	73	-	-	39	67	-	0	0.0
		2001-02	691	495	67	-	-	50	79	-	0	0.0
		2002-03	724	535	81	-	-	37	69	-	0	0.0
112908	COMO-PICKTON CISD	1997-98	333	229	43	-	-	11	38	6	11	3.3
		1998-99	331	238	47	-	-	11	31	-	0	0.0
		1999-00	398	257	36	-	-	46	52	-	1	0.3
		2000-01	418	299	35	-	-	37	42	-	0	0.0
		2001-02	431	278	59	-	-	35	58	-	0	0.0
		2002-03	432	283	59	-	-	31	56	-	1	0.2
101842	COMQUEST ACADEMY	1999-00	95	27	9	-	-	25	16	7	15	15.8
		2000-01	99	33	27	-	-	15	14	-	9	9.1
		2001-02	113	27	41	-	-	17	22	-	5	4.4
		2002-03	96	31	28	-	-	16	20	-	1	1.0
233903	COMSTOCK ISD	1997-98	64	48	9	-	-	-	-	-	1	1.6
		1998-99	81	55	11	-	-	5	10	6	0	0.0
		1999-00	92	47	13	-	-	11	19	8	0	0.0
		2000-01	90	54	11	-	-	5	20	-	0	0.0
		2001-02	80	63	7	-	-	-	8	-	0	0.0
		2002-03	89	63	8	-	-	-	14	-	0	0.0
161921	CONNALLY ISD	1997-98	1,333	858	141	34	13	71	198	81	18	1.4
		1998-99	1,221	846	146	23	15	56	135	-	0	0.0
		1999-00	1,237	849	156	17	7	48	158	-	2	0.2
		2000-01	1,190	855	149	19	8	41	115	-	3	0.3
		2001-02	1,208	856	147	18	-	45	137	-	1	0.1
		2002-03	1,185	867	146	10	6	31	117	-	8	0.7
170902	CONROE ISD	1997-98	14,677	10,980	1,754	206	42	765	719	139	211	1.4
		1998-99	15,184	11,308	1,881	155	44	866	918	20	12	0.1
		1999-00	15,732	11,935	1,937	148	72	804	747	-	89	0.6
		2000-01	16,670	12,638	1,980	85	51	883	860	28	173	1.0
		2001-02	17,477	13,284	2,202	92	20	886	946	14	47	0.3
		2002-03	18,477	13,919	2,331	117	12	1,001	1,080	5	17	0.1
147901	COOLIDGE ISD	1997-98	124	85	17	6	-	-	9	-	1	0.8
		1998-99	134	90	7	-	-	10	17	-	4	3.0
		1999-00	125	76	13	-	-	14	16	-	5	4.0
		2000-01	106	77	11	-	-	-	11	-	3	2.8
		2001-02	118	84	10	-	-	-	17	-	1	0.8
		2002-03	114	80	16	-	-	-	16	-	0	0.0
060902	COOPER ISD	1997-98	476	317	51	7	-	21	49	11	30	6.3
		1998-99	458	332	63	8	-	16	38	-	1	0.2
		1999-00	501	315	60	10	-	43	70	23	0	0.0
		2000-01	425	321	43	-	-	22	36	-	3	0.7
		2001-02	462	335	53	-	-	25	49	-	0	0.0
		2002-03	461	361	54	-	-	18	28	-	0	0.0

Note. A dash (-) indicates data are not reported to protect student anonymity.

Table 7
Year-to-Year Reporting of Students, Grades 7-12, by District, Texas Public Schools, 1997-98 Through 2002-03

District number	District	Year	Reporting total	Returning students	Reported graduates	Dropouts		Leavers		Over-reported number	Underreported	
						Official number	Records reconciled	Official number	Records reconciled		Number	Rate (%)
057922	COPPELL ISD	1997-98	3,092	2,452	293	9	-	174	139	-	22	0.7
		1998-99	3,485	2,696	383	6	-	228	156	-	15	0.4
		1999-00	3,696	2,851	465	6	-	174	199	-	0	0.0
		2000-01	3,965	3,164	435	5	-	186	173	-	0	0.0
		2001-02	4,291	3,320	542	5	-	197	224	-	0	0.0
		2002-03	4,478	3,474	571	-	-	204	223	-	1	0.0
050910	COPPERAS COVE ISD	1997-98	3,787	2,366	408	37	5	468	234	163	269	7.1
		1998-99	3,619	2,456	412	44	7	375	278	12	47	1.3
		1999-00	3,626	2,541	408	42	8	346	268	-	13	0.4
		2000-01	3,632	2,481	414	40	10	344	340	-	3	0.1
		2001-02	3,568	2,480	449	23	-	296	312	-	5	0.1
		2002-03	3,612	2,495	452	29	6	265	362	-	3	0.1
178904	CORPUS CHRISTI ISD	1997-98	20,394	14,636	2,043	509	212	1,239	1,149	274	606	3.0
		1998-99	19,757	14,229	2,139	335	135	1,329	1,461	53	129	0.7
		1999-00	19,267	13,746	2,218	253	105	1,155	1,676	12	114	0.6
		2000-01	18,561	13,689	2,137	184	99	995	1,431	11	26	0.1
		2001-02	18,708	13,570	2,119	136	71	986	1,727	20	99	0.5
		2002-03	18,417	13,469	2,230	138	25	786	1,713	17	56	0.3
187904	CORRIGAN-CAMDEN ISD	1997-98	551	408	84	-	-	15	36	-	3	0.5
		1998-99	554	425	64	-	-	20	41	-	2	0.4
		1999-00	549	417	90	-	-	11	19	-	11	2.0
		2000-01	559	416	73	-	-	12	34	-	22	3.9
		2001-02	560	424	67	6	-	15	48	-	0	0.0
		2002-03	560	385	87	5	-	17	66	-	0	0.0
175903	CORSICANA ISD	1997-98	2,398	1,680	272	20	26	189	118	43	93	3.9
		1998-99	2,471	1,727	254	30	12	248	187	73	13	0.5
		1999-00	2,392	1,690	284	34	13	165	155	16	51	2.1
		2000-01	2,341	1,695	275	15	6	181	137	12	32	1.4
		2001-02	2,355	1,765	270	33	-	125	156	-	5	0.2
		2002-03	2,483	1,788	285	27	8	152	223	-	0	0.0
095902	COTTON CENTER ISD	1997-98	92	63	10	-	-	-	12	-	3	3.3
		1998-99	91	72	10	-	-	-	9	-	0	0.0
		1999-00	100	69	16	-	-	-	14	-	0	0.0
		2000-01	98	71	17	-	-	-	7	-	0	0.0
		2001-02	92	57	19	-	-	-	14	-	0	0.0
		2002-03	76	56	10	-	-	-	10	-	0	0.0
142901	COTULLA ISD	1997-98	779	513	58	22	13	14	11	16	148	19.0
		1998-99	758	511	75	5	11	12	23	-	121	16.0
		1999-00	810	493	68	14	6	102	125	66	2	0.2
		2000-01	650	495	72	7	-	31	40	-	3	0.5
		2001-02	624	470	78	-	-	22	44	-	4	0.6
		2002-03	606	470	85	6	-	17	24	-	4	0.7
246914	COUPLAND ISD	1997-98	25	11	-	-	-	-	12	-	0	0.0
		1998-99	25	12	-	-	-	7	5	-	1	4.0
		1999-00	22	8	-	-	-	-	11	-	0	0.0
		2000-01	22	10	-	-	-	-	-	-	12	54.5
		2001-02	24	7	-	-	-	-	14	-	3	12.5
		2002-03	22	9	-	-	-	-	13	-	0	0.0
109903	COVINGTON ISD	1997-98	163	114	19	5	-	-	6	-	17	10.4
		1998-99	181	122	19	-	-	5	19	16	12	6.6
		1999-00	187	122	22	-	-	11	18	-	12	6.4
		2000-01	179	118	21	-	-	-	22	5	14	7.8
		2001-02	181	122	24	-	-	6	19	-	5	2.8
		2002-03	178	132	22	-	-	5	17	-	1	0.6
129901	GRANDALL ISD	1997-98	847	631	99	6	-	32	63	16	16	1.9
		1998-99	880	662	110	5	-	32	68	-	1	0.1
		1999-00	897	672	119	-	-	29	72	-	0	0.0
		2000-01	946	696	114	-	-	34	97	-	1	0.1
		2001-02	975	718	122	-	-	38	94	-	1	0.1
		2002-03	995	726	130	5	-	30	103	-	0	0.0
052901	CRANE ISD	1997-98	607	452	79	9	-	21	28	-	16	2.6
		1998-99	568	434	69	-	-	19	43	-	0	0.0
		1999-00	549	402	75	6	-	14	50	-	0	0.0
		2000-01	510	389	85	-	-	9	23	-	0	0.0
		2001-02	481	371	74	-	-	10	22	-	0	0.0
		2002-03	473	368	72	-	-	6	26	-	0	0.0
018908	CRANFILLS GAP ISD	1997-98	82	48	15	-	-	-	-	-	12	14.6

Note. A dash (-) indicates data are not reported to protect student anonymity.

Table 7
Year-to-Year Reporting of Students, Grades 7-12, by District, Texas Public Schools, 1997-98 Through 2002-03

District number	District	Year	Reporting total	Returning students	Reported graduates	Dropouts		Leavers		Over-reported number	Underreported	
						Official number	Records reconciled	Official number	Records reconciled		Number	Rate(%)
	CRAFILLS GAP ISD	1998-99	78	50	12	-	-	-	11	-	1	1.3
		1999-00	82	55	9	-	-	-	8	-	6	7.3
		2000-01	81	46	9	-	-	-	16	-	6	7.4
		2001-02	68	44	8	-	-	7	9	-	0	0.0
		2002-03	75	52	6	-	-	7	10	-	0	0.0
161901	CRAWFORD ISD	1997-98	274	228	34	-	-	-	7	-	1	0.4
		1998-99	292	223	38	-	-	-	13	-	17	5.8
		1999-00	297	227	45	-	-	-	13	-	7	2.4
		2000-01	291	230	48	-	-	-	10	-	0	0.0
		2001-02	292	221	49	-	-	5	17	-	0	0.0
		2002-03	303	243	42	-	-	-	14	-	0	0.0
053001	CROCKETT CO CONS CSD	1997-98	546	366	77	-	-	43	44	17	12	2.2
		1998-99	474	351	59	-	-	20	42	-	1	0.2
		1999-00	451	314	91	-	-	19	27	-	0	0.0
		2000-01	412	325	48	-	-	13	23	-	2	0.5
		2001-02	440	349	55	-	-	10	26	-	0	0.0
		2002-03	432	333	70	-	-	9	20	-	0	0.0
113901	CROCKETT ISD	1997-98	1,037	747	129	24	5	38	73	-	21	2.0
		1998-99	997	673	142	16	-	62	98	-	2	0.2
		1999-00	914	671	94	9	-	44	94	-	0	0.0
		2000-01	881	634	121	14	-	36	71	-	3	0.3
		2001-02	845	615	116	7	-	40	62	-	3	0.4
		2002-03	819	597	110	15	-	38	57	-	2	0.2
101906	CROSBY ISD	1997-98	1,971	1,433	183	30	15	120	135	27	55	2.8
		1998-99	1,931	1,415	208	35	8	89	167	-	9	0.5
		1999-00	1,918	1,386	232	31	18	90	137	14	24	1.3
		2000-01	1,965	1,395	260	27	10	84	151	-	38	1.9
		2001-02	1,930	1,399	219	12	-	120	178	-	1	0.1
		2002-03	2,018	1,487	252	-	-	93	175	-	7	0.3
054901	CROSBYTON CISD	1997-98	294	213	27	-	-	11	38	-	4	1.4
		1998-99	286	201	41	-	-	8	36	-	0	0.0
		1999-00	275	194	46	-	-	8	22	-	0	0.0
		2000-01	267	175	38	6	-	7	41	-	0	0.0
		2001-02	244	187	32	-	-	5	16	-	0	0.0
		2002-03	237	172	30	-	-	8	25	-	0	0.0
030901	CROSS PLAINS ISD	1997-98	265	184	33	-	-	12	31	-	1	0.4
		1998-99	245	186	35	-	-	5	17	-	0	0.0
		1999-00	257	193	32	-	-	12	16	-	2	0.8
		2000-01	251	174	45	-	-	12	18	-	0	0.0
		2001-02	238	171	36	-	-	6	24	-	0	0.0
		2002-03	239	163	33	-	-	12	27	-	0	0.0
107904	CROSS ROADS ISD	1997-98	336	214	54	-	-	20	38	7	7	2.1
		1998-99	320	249	33	5	-	11	22	-	0	0.0
		1999-00	362	240	48	-	-	24	43	26	5	1.4
		2000-01	355	242	56	-	-	14	29	-	12	3.4
		2001-02	385	237	46	5	-	24	71	46	2	0.5
		2002-03	331	238	47	-	-	6	37	-	1	0.3
101827	CROSSROADS COMMUNITY E	1999-00	23	12	-	-	-	-	-	-	8	34.8
		2000-01	160	62	11	14	21	23	22	-	7	4.4
		2001-02	231	88	25	-	-	49	67	-	1	0.4
		2002-03	231	77	29	-	-	56	66	-	0	0.0
078901	CROWELL ISD	1997-98	183	127	24	-	-	12	20	11	0	0.0
		1998-99	169	126	25	-	-	7	11	-	0	0.0
		1999-00	162	127	11	-	-	10	13	-	1	0.6
		2000-01	174	133	21	-	-	5	15	-	0	0.0
		2001-02	163	113	29	-	-	7	14	-	0	0.0
		2002-03	152	109	32	-	-	-	9	-	0	0.0
220912	CROWLEY ISD	1997-98	3,845	2,913	435	22	-	198	221	32	54	1.4
		1998-99	4,169	3,127	518	11	-	199	291	7	22	0.5
		1999-00	4,359	3,282	504	28	6	235	295	-	9	0.2
		2000-01	4,607	3,443	538	12	6	276	331	-	1	0.0
		2001-02	4,970	3,739	603	9	-	200	369	-	50	1.0
		2002-03	5,498	4,107	641	7	-	277	455	-	8	0.1
254901	CRYSTAL CITY ISD	1997-98	922	672	110	18	9	74	36	-	3	0.3
		1998-99	914	687	97	18	-	73	35	-	0	0.0
		1999-00	938	690	97	19	-	88	41	-	1	0.1
		2000-01	938	712	84	13	5	79	45	14	0	0.0

Note. A dash (-) indicates data are not reported to protect student anonymity.

Table 7
Year-to-Year Reporting of Students, Grades 7-12, by District, Texas Public Schools, 1997-98 Through 2002-03

District number	District	Year	Reporting total	Returning students	Reported graduates	Dropouts		Leavers		Over-reported number	Underreported	
						Official number	Records recon-ciled	Official number	Records recon-ciled		Number	Rate (%)
	CRYSTAL CITY ISD	2001-02	968	755	87	18	-	56	48	-	0	0.0
		2002-03	969	707	119	21	-	75	45	-	1	0.1
062901	CUERO ISD	1997-98	1,130	856	142	-	-	32	80	-	17	1.5
		1998-99	1,124	876	126	10	-	30	42	-	39	3.5
		1999-00	1,155	855	136	7	-	45	56	-	56	4.8
		2000-01	1,163	842	139	10	5	40	67	9	60	5.2
		2001-02	1,194	860	158	10	-	37	73	-	53	4.4
		2002-03	1,156	831	175	6	-	45	93	-	6	0.5
055901	CULBERSON COUNTY-ALLAM	1997-98	398	281	49	-	-	33	24	11	11	2.8
		1998-99	402	263	56	-	-	41	42	5	0	0.0
		1999-00	329	234	52	-	-	17	26	-	0	0.0
		2000-01	321	238	46	-	-	19	16	-	0	0.0
		2001-02	319	233	51	5	-	11	19	-	0	0.0
		2002-03	320	244	48	-	-	10	14	-	1	0.3
212801	CUMBERLAND ACADEMY	1998-99	38	13	-	-	-	7	11	-	7	18.4
		2001-02	75	-	-	-	-	11	59	-	4	5.3
112905	CUMBY ISD	1997-98	163	109	23	-	-	10	12	5	5	3.1
		1998-99	165	97	16	-	-	12	38	-	2	1.2
		1999-00	162	115	25	-	-	-	19	-	0	0.0
		2000-01	176	127	18	-	-	11	20	-	0	0.0
		2001-02	190	125	21	-	-	15	26	7	2	1.1
		2002-03	185	126	22	-	-	13	23	-	1	0.5
174902	CUSHING ISD	1997-98	268	178	35	-	-	12	38	-	5	1.9
		1998-99	257	178	37	-	-	14	27	5	1	0.4
		1999-00	232	159	34	-	-	10	28	-	1	0.4
		2000-01	235	159	29	-	-	15	27	-	2	0.9
		2001-02	263	178	31	-	-	10	39	6	2	0.8
		2002-03	250	178	28	-	-	19	21	-	2	0.8
101907	CYPRESS-FAIRBANKS ISD	1997-98	25,795	19,641	2,883	197	59	1,195	1,252	332	568	2.2
		1998-99	26,926	20,802	3,223	105	15	1,259	1,427	-	95	0.4
		1999-00	28,069	21,758	3,477	62	-	1,314	1,426	-	28	0.1
		2000-01	29,422	22,976	3,673	60	6	1,264	1,431	-	12	0.0
		2001-02	31,160	24,384	3,938	64	7	1,266	1,482	-	19	0.1
		2002-03	32,976	25,678	4,238	84	10	1,305	1,635	-	26	0.1
163902	D'HANIS ISD	1997-98	148	98	24	-	-	-	14	-	5	3.4
		1998-99	141	103	19	-	-	5	10	6	1	0.7
		1999-00	148	109	20	-	-	-	12	-	2	1.4
		2000-01	137	109	14	-	-	-	10	-	0	0.0
		2001-02	147	106	19	-	-	5	16	-	0	0.0
		2002-03	149	110	19	-	-	-	14	-	0	0.0
172902	DAINGERFIELD-LONE STAR	1997-98	918	650	117	6	6	47	84	6	8	0.9
		1998-99	850	611	120	-	-	38	73	-	0	0.0
		1999-00	844	618	107	13	-	29	72	-	2	0.2
		2000-01	833	611	101	10	-	36	72	-	0	0.0
		2001-02	788	579	89	15	-	21	80	-	1	0.1
		2002-03	797	588	102	9	-	27	70	-	0	0.0
056901	DALHART ISD	1997-98	767	537	92	8	-	60	66	-	2	0.3
		1998-99	756	525	93	15	-	59	60	5	4	0.5
		1999-00	724	526	100	-	-	47	48	-	0	0.0
		2000-01	717	490	97	-	-	55	70	-	2	0.3
		2001-02	683	514	67	-	-	57	41	-	0	0.0
		2002-03	722	518	101	7	-	44	50	-	0	0.0
057804	DALLAS CAN ACADEMY CHA	1997-98	1,658	432	65	356	314	74	150	109	267	16.1
		1998-99	1,854	475	135	366	129	359	360	9	30	1.6
		1999-00	1,605	410	245	225	49	396	268	-	12	0.7
		2000-01	1,770	570	290	174	89	383	258	-	6	0.3
		2001-02	1,715	571	340	165	67	336	236	-	0	0.0
		2002-03	1,855	670	386	240	74	267	216	-	2	0.1
057814	DALLAS COUNTY JUVENILE	1999-00	2,156	481	-	-	-	397	936	25	342	15.9
		2000-01	2,588	661	-	-	-	366	1,417	-	141	5.4
		2001-02	2,919	750	-	11	6	383	1,719	25	50	1.7
		2002-03	2,511	568	-	6	-	340	1,591	-	3	0.1
057905	DALLAS ISD	1997-98	65,086	47,052	5,659	830	253	6,402	3,959	460	931	1.4
		1998-99	65,734	47,317	5,509	833	284	6,488	4,854	255	449	0.7
		1999-00	65,508	47,941	5,837	765	254	5,466	4,786	85	459	0.7
		2000-01	66,911	49,281	6,008	746	349	4,742	4,939	-	846	1.3

Note. A dash (-) indicates data are not reported to protect student anonymity.

Table 7
Year-to-Year Reporting of Students, Grades 7-12, by District, Texas Public Schools, 1997-98 Through 2002-03

District number	District	Year	Reporting total	Returning students	Reported graduates	Dropouts		Leavers		Over-reported number	Underreported	
						Official number	Records reconciled	Official number	Records reconciled		Number	Rate(%)
	DALLAS ISD	2001-02	67,791	49,664	6,532	876	421	4,473	5,540	-	285	0.4
		2002-03	68,407	50,099	6,696	1,052	369	4,164	5,750	-	277	0.4
020910	DAMON ISD	1997-98	42	17	-	-	-	-	-	-	24	57.1
		1998-99	41	19	-	-	-	-	21	-	0	0.0
		1999-00	39	16	-	-	-	-	21	-	0	0.0
		2000-01	35	14	-	-	-	-	20	-	0	0.0
		2001-02	38	20	-	-	-	-	17	-	0	0.0
		2002-03	39	15	-	-	-	-	23	-	0	0.0
020904	DANBURY ISD	1997-98	400	296	56	-	-	15	22	8	9	2.3
		1998-99	396	289	55	-	-	16	34	-	0	0.0
		1999-00	395	301	58	-	-	9	22	-	4	1.0
		2000-01	391	289	53	-	-	13	34	-	0	0.0
		2001-02	379	281	58	-	-	13	27	-	0	0.0
		2002-03	390	277	68	-	-	11	34	-	0	0.0
058902	DAWSON ISD (Dawson Co.)	1997-98	94	64	15	-	-	-	11	-	1	1.1
		1998-99	85	57	10	-	-	-	16	-	0	0.0
		1999-00	80	61	7	-	-	-	10	-	0	0.0
		2000-01	85	56	13	-	-	-	14	-	0	0.0
		2001-02	75	55	9	-	-	-	10	-	0	0.0
		2002-03	79	51	11	-	-	-	17	-	0	0.0
175904	DAWSON ISD (Navarro Co)	1997-98	231	168	20	-	-	9	24	10	6	2.6
		1998-99	240	172	23	-	-	9	25	-	7	2.9
		1999-00	248	155	40	-	-	13	36	-	3	1.2
		2000-01	228	166	26	-	-	10	21	-	3	1.3
		2001-02	243	173	26	6	-	6	32	7	0	0.0
		2002-03	248	172	23	-	-	15	36	-	0	0.0
146902	DAYTON ISD	1997-98	2,122	1,489	224	27	7	155	198	15	22	1.0
		1998-99	2,128	1,552	225	17	5	135	185	-	9	0.4
		1999-00	2,247	1,633	233	18	-	155	204	-	0	0.0
		2000-01	2,345	1,687	226	18	6	163	243	-	2	0.1
		2001-02	2,443	1,786	247	20	-	153	235	-	1	0.0
		2002-03	2,495	1,819	262	31	6	127	250	-	0	0.0
047902	DE LEON ISD	1997-98	390	273	40	5	-	20	48	25	3	0.8
		1998-99	370	282	38	5	-	13	31	-	0	0.0
		1999-00	401	292	52	5	-	13	38	-	0	0.0
		2000-01	377	286	41	-	-	10	37	-	0	0.0
		2001-02	361	269	42	-	-	11	36	-	0	0.0
		2002-03	367	246	56	-	-	17	47	-	0	0.0
249905	DECATUR ISD	1997-98	1,095	838	135	9	-	31	60	-	22	2.0
		1998-99	1,177	876	135	-	-	62	87	-	13	1.1
		1999-00	1,247	908	167	-	-	56	105	-	9	0.7
		2000-01	1,292	941	181	-	-	79	88	-	0	0.0
		2001-02	1,294	954	178	-	-	44	111	-	4	0.3
		2002-03	1,359	1,034	186	-	-	42	94	-	0	0.0
101908	DEER PARK ISD	1997-98	5,909	4,348	740	72	31	254	345	110	119	2.0
		1998-99	5,773	4,306	720	74	27	217	397	-	32	0.6
		1999-00	5,722	4,232	710	67	-	216	377	-	118	2.1
		2000-01	5,741	4,212	727	20	5	237	467	-	73	1.3
		2001-02	5,619	4,296	678	11	-	237	392	-	5	0.1
		2002-03	5,763	4,335	822	14	-	201	390	-	1	0.0
019901	DEKALB ISD	1997-98	554	382	79	-	-	40	35	13	17	3.1
		1998-99	520	381	63	-	-	30	40	-	4	0.8
		1999-00	527	354	84	-	-	41	46	31	0	0.0
		2000-01	482	353	70	-	-	19	35	-	2	0.4
		2001-02	484	368	69	-	-	20	27	-	0	0.0
		2002-03	497	357	72	-	-	27	36	-	0	0.0
227910	DEL VALLE ISD	1997-98	2,485	1,700	222	40	11	178	277	49	57	2.3
		1998-99	2,604	1,710	240	31	10	210	386	-	17	0.7
		1999-00	2,716	1,904	281	22	-	159	312	-	35	1.3
		2000-01	2,971	2,018	310	20	-	211	403	-	6	0.2
		2001-02	3,127	2,116	302	19	-	219	449	-	18	0.6
		2002-03	3,347	2,307	382	22	-	189	429	-	15	0.4
115903	DELL CITY ISD	1997-98	114	75	19	-	-	9	6	-	5	4.4
		1998-99	115	78	17	-	-	14	6	-	0	0.0
		1999-00	110	78	13	-	-	9	-	-	0	0.0
		2000-01	107	74	12	-	-	-	14	-	0	0.0
		2001-02	100	70	14	-	-	9	-	-	0	0.0

Note. A dash (-) indicates data are not reported to protect student anonymity.

Table 7
Year-to-Year Reporting of Students, Grades 7-12, by District, Texas Public Schools, 1997-98 Through 2002-03

District number	District	Year	Reporting total	Returning students	Reported graduates	Dropouts		Leavers		Over-reported number	Underreported	
						Official number	Records reconciled	Official number	Records reconciled		Number	Rate(%)
	DELL CITY ISD	2002-03	92	66	13	-	-	-	7	-	0	0.0
091903	DENISON ISD	1997-98	2,263	1,688	250	30	12	134	134	-	15	0.7
		1998-99	2,334	1,712	261	40	29	151	119	-	22	0.9
		1999-00	2,320	1,667	300	18	5	174	150	-	6	0.3
		2000-01	2,210	1,587	279	18	-	176	131	-	16	0.7
		2001-02	2,180	1,618	226	21	-	159	148	-	4	0.2
		2002-03	2,262	1,656	291	10	-	86	132	-	83	3.7
061901	DENTON ISD	1997-98	6,176	4,292	615	27	8	287	382	83	565	9.1
		1998-99	6,488	4,571	634	80	29	461	649	-	64	1.0
		1999-00	6,594	4,590	632	115	47	465	680	-	65	1.0
		2000-01	6,633	4,739	682	29	-	446	708	-	26	0.4
		2001-02	6,838	4,916	720	31	-	478	685	-	6	0.1
		2002-03	6,990	5,067	759	30	-	469	629	-	32	0.5
251901	DENVER CITY ISD	1997-98	810	597	107	12	-	29	46	-	16	2.0
		1998-99	806	615	105	-	-	22	18	-	45	5.6
		1999-00	819	546	105	-	-	53	64	-	46	5.6
		2000-01	705	512	121	-	-	26	41	-	0	0.0
		2001-02	667	488	116	-	-	17	43	-	0	0.0
		2002-03	636	449	104	6	-	28	48	-	1	0.2
057906	DESOTO ISD	1997-98	3,556	2,402	365	31	19	278	384	50	77	2.2
		1998-99	3,478	2,428	352	27	13	215	396	-	47	1.4
		1999-00	3,544	2,443	316	19	5	228	500	-	33	0.9
		2000-01	3,647	2,554	332	16	8	217	514	-	6	0.2
		2001-02	3,816	2,759	386	12	-	153	504	-	1	0.0
		2002-03	4,068	2,826	393	15	-	182	637	-	14	0.3
194905	DETROIT ISD	1997-98	218	146	32	-	-	15	18	-	4	1.8
		1998-99	212	156	20	-	-	17	18	7	0	0.0
		1999-00	224	156	31	-	-	11	26	11	0	0.0
		2000-01	222	156	28	-	-	6	30	9	2	0.9
		2001-02	206	141	30	-	-	8	25	-	1	0.5
		2002-03	220	153	31	-	-	8	27	-	1	0.5
146903	DEVERS ISD	1997-98	37	14	-	-	-	-	-	-	22	59.5
		1998-99	30	14	-	-	-	-	15	-	0	0.0
		1999-00	31	14	-	-	-	-	14	-	2	6.5
		2000-01	38	15	-	-	-	-	21	-	1	2.6
		2001-02	37	18	-	-	-	-	14	-	2	5.4
		2002-03	41	19	-	-	-	-	17	-	1	2.4
163901	DEVINE ISD	1997-98	1,009	687	137	30	25	33	56	29	41	4.1
		1998-99	935	688	117	-	-	14	19	-	92	9.8
		1999-00	936	671	115	14	5	48	77	-	6	0.6
		2000-01	927	687	112	9	-	41	72	-	5	0.5
		2001-02	912	666	139	-	-	37	67	-	0	0.0
		2002-03	918	709	118	-	-	25	64	-	0	0.0
176903	DEWEYVILLE ISD	1997-98	377	273	45	-	6	23	24	-	2	0.5
		1998-99	369	269	48	-	-	9	16	-	23	6.2
		1999-00	381	261	46	-	-	9	10	-	52	13.6
		2000-01	377	273	43	-	-	21	26	-	11	2.9
		2001-02	383	277	48	-	-	23	33	-	0	0.0
		2002-03	383	273	39	-	-	22	46	-	1	0.3
003905	DIBOLL ISD	1997-98	929	651	118	14	5	24	13	13	104	11.2
		1998-99	892	633	115	23	7	47	59	-	8	0.9
		1999-00	848	607	122	18	15	22	51	-	13	1.5
		2000-01	816	608	15	100	14	17	60	-	2	0.2
		2001-02	848	647	104	-	-	23	58	-	9	1.1
		2002-03	870	636	113	6	6	30	71	-	8	0.9
084901	DICKINSON ISD	1997-98	3,138	2,066	294	42	18	272	371	64	75	2.4
		1998-99	3,065	2,061	246	68	37	279	365	-	9	0.3
		1999-00	3,074	1,968	292	77	6	289	440	-	2	0.1
		2000-01	2,907	2,002	243	37	5	234	385	-	1	0.0
		2001-02	2,993	1,998	247	32	-	289	422	-	1	0.0
		2002-03	2,984	2,005	265	40	10	222	442	-	0	0.0
082902	DILLEY ISD	1997-98	463	340	45	6	-	21	36	-	15	3.2
		1998-99	429	314	48	-	-	34	29	-	1	0.2
		1999-00	429	312	51	6	-	25	33	-	0	0.0
		2000-01	421	296	44	6	-	28	46	-	1	0.2
		2001-02	407	310	39	-	-	26	30	-	0	0.0
		2002-03	402	284	57	7	15	18	19	-	2	0.5

Note. A dash (-) indicates data are not reported to protect student anonymity.

Table 7
Year-to-Year Reporting of Students, Grades 7-12, by District, Texas Public Schools, 1997-98 Through 2002-03

District number	District	Year	Reporting total	Returning students	Reported graduates	Dropouts		Leavers		Over-reported number	Underreported	
						Official number	Records recon-ciled	Official number	Records recon-ciled		Number	Rate(%)
144903	DIME BOX ISD	1997-98	108	73	12	-	-	8	12	6	2	1.9
		1998-99	110	80	14	-	-	7	8	-	0	0.0
		1999-00	120	87	-	-	-	-	-	-	27	22.5
		2000-01	128	106	7	-	-	-	8	-	3	2.3
		2001-02	150	100	-	-	-	-	5	-	45	30.0
2002-03	146	100	20	-	-	-	17	-	4	2.7		
035901	DIMMITT ISD	1997-98	747	504	102	6	9	46	46	20	34	4.6
		1998-99	699	505	93	8	-	28	63	-	2	0.3
		1999-00	678	495	74	10	-	34	62	-	1	0.1
		2000-01	647	470	90	11	-	24	50	-	2	0.3
		2001-02	619	454	82	20	-	27	36	-	0	0.0
2002-03	600	422	69	17	-	26	63	-	0	0.0		
074904	DODD CITY ISD	1997-98	117	91	14	-	-	-	10	-	0	0.0
		1998-99	119	77	17	-	-	-	15	-	6	5.0
		1999-00	106	78	15	-	-	-	10	-	0	0.0
		2000-01	113	74	15	-	-	-	20	-	0	0.0
		2001-02	117	80	17	-	-	-	15	-	1	0.9
2002-03	109	80	13	-	-	-	13	-	0	0.0		
108902	DONNA INDEPENDENT SCHO	1997-98	4,431	3,146	470	61	22	446	159	46	127	2.9
		1998-99	4,353	3,138	355	60	14	438	259	7	89	2.0
		1999-00	4,300	3,148	418	86	13	362	221	-	52	1.2
		2000-01	4,279	3,162	421	32	-	348	294	-	20	0.5
		2001-02	4,310	3,196	429	56	6	335	277	-	11	0.3
2002-03	4,408	3,292	406	37	7	322	331	-	13	0.3		
086024	DOSS CONS CSD	1997-98	5	-	-	-	-	-	-	-	3	60.0
		1998-99	3	-	-	-	-	-	-	-	0	0.0
		1999-00	2	-	-	-	-	-	-	-	1	50.0
		2000-01	4	-	-	-	-	-	-	-	2	50.0
		2001-02	8	-	-	-	-	-	-	-	5	62.5
2002-03	5	-	-	-	-	-	-	-	1	20.0		
174911	DOUGLASS ISD	1997-98	169	109	31	-	-	-	19	-	6	3.6
		1998-99	165	125	18	-	-	-	11	-	8	4.8
		1999-00	173	133	20	-	-	7	-	-	9	5.2
		2000-01	171	136	22	-	-	-	-	-	7	4.1
		2001-02	175	128	18	-	-	8	21	-	0	0.0
2002-03	177	132	22	-	-	-	19	-	0	0.0		
178801	DR M L GARZA-GONZALEZ	1997-98	544	128	-	153	206	15	38	-	4	0.7
		1998-99	460	135	-	39	45	112	116	20	9	2.0
		1999-00	541	136	8	43	26	135	188	-	5	0.9
		2000-01	530	152	8	11	-	149	207	7	0	0.0
		2001-02	608	138	62	11	-	195	198	-	2	0.3
2002-03	643	206	74	12	-	175	166	-	7	1.1		
105904	DRIPPING SPRINGS ISD	1997-98	1,462	1,124	153	5	6	63	102	-	9	0.6
		1998-99	1,547	1,198	164	8	-	69	104	-	2	0.1
		1999-00	1,604	1,233	168	8	-	91	103	-	1	0.1
		2000-01	1,653	1,282	176	-	-	65	129	-	0	0.0
		2001-02	1,702	1,314	230	5	-	54	99	-	0	0.0
2002-03	1,694	1,283	247	-	-	42	121	-	0	0.0		
178905	DRISCOLL ISD	1997-98	57	17	-	-	-	-	12	-	25	43.9
		1998-99	57	21	-	-	5	-	27	14	0	0.0
		1999-00	57	24	-	-	-	-	30	5	1	1.8
		2000-01	66	30	-	-	-	-	30	-	0	0.0
		2001-02	57	20	-	-	-	-	34	-	0	0.0
2002-03	64	31	-	-	-	-	31	-	0	0.0		
072902	DUBLIN ISD	1997-98	679	459	65	-	-	35	32	22	84	12.4
		1998-99	684	479	56	13	5	30	93	-	8	1.2
		1999-00	700	468	58	5	-	42	91	-	32	4.6
		2000-01	671	459	67	-	-	38	100	-	1	0.1
		2001-02	636	472	62	-	-	34	65	-	0	0.0
2002-03	652	467	68	-	-	33	81	-	0	0.0		
171901	DUMAS ISD	1997-98	1,894	1,361	206	26	7	136	100	24	58	3.1
		1998-99	1,899	1,380	216	6	7	134	133	-	23	1.2
		1999-00	1,877	1,428	219	6	-	111	107	-	5	0.3
		2000-01	1,904	1,385	257	8	-	116	134	-	1	0.1
		2001-02	1,883	1,387	243	11	-	131	111	-	0	0.0
2002-03	1,889	1,436	243	8	-	122	77	-	0	0.0		
057907	DUNCANVILLE ISD	1997-98	5,745	3,975	681	37	10	228	344	78	470	8.2

Note. A dash (-) indicates data are not reported to protect student anonymity.

Table 7
Year-to-Year Reporting of Students, Grades 7-12, by District, Texas Public Schools, 1997-98 Through 2002-03

District number	District	Year	Reporting total	Returning students	Reported graduates	Dropouts		Leavers		Over-reported number	Underreported	
						Official number	Records reconciled	Official number	Records reconciled		Number	Rate(%)
	DUNCANVILLE ISD	1998-99	5,659	3,916	656	54	36	359	599	21	39	0.7
		1999-00	5,557	3,852	707	13	-	285	693	-	3	0.1
		2000-01	5,540	3,999	692	-	-	235	607	-	0	0.0
		2001-02	5,875	4,156	707	40	-	253	715	-	0	0.0
		2002-03	5,938	4,258	710	22	-	221	721	-	3	0.1
221801	EAGLE ACADEMY OF ABILE	1999-00	135	55	6	-	-	33	36	-	3	2.2
		2000-01	322	95	6	66	37	38	74	-	6	1.9
		2001-02	240	102	43	16	-	30	49	-	0	0.0
		2002-03	291	131	44	12	-	47	54	-	1	0.3
123802	EAGLE ACADEMY OF BEAUM	1999-00	97	45	8	-	-	21	12	-	11	11.3
		2000-01	219	91	23	14	7	36	44	-	4	1.8
		2001-02	282	113	39	11	14	36	69	-	0	0.0
		2002-03	393	149	39	27	-	57	116	-	1	0.3
031802	EAGLE ACADEMY OF BROWN	1999-00	91	38	7	11	-	-	21	-	7	7.7
		2000-01	279	101	20	14	8	59	72	-	5	1.8
		2001-02	327	109	24	24	7	62	101	-	0	0.0
		2002-03	343	81	34	8	-	90	129	-	0	0.0
021802	EAGLE ACADEMY OF BRYAN	1999-00	104	45	-	12	6	14	21	-	6	5.8
		2000-01	303	84	5	-	-	56	151	-	3	1.0
		2001-02	263	66	15	18	6	39	118	-	1	0.4
		2002-03	176	36	-	11	-	39	82	-	1	0.6
057823	EAGLE ACADEMY OF DALLA	1999-00	123	43	-	27	34	-	7	-	7	5.7
		2000-01	196	60	-	22	13	44	54	-	0	0.0
		2001-02	129	33	-	12	-	23	58	-	0	0.0
		2002-03	159	76	-	-	-	11	65	-	0	0.0
233801	EAGLE ACADEMY OF DEL R	1999-00	121	55	-	10	13	23	16	-	3	2.5
		2000-01	240	96	8	13	-	37	82	-	1	0.4
		2001-02	292	114	20	15	5	55	83	-	0	0.0
		2002-03	296	89	11	8	-	56	128	-	1	0.3
220807	EAGLE ACADEMY OF FORT	1999-00	187	40	-	-	-	53	76	-	17	9.1
		2000-01	304	102	12	22	9	58	98	-	3	1.0
		2001-02	504	125	22	26	12	115	203	-	1	0.2
		2002-03	404	50	16	25	5	95	213	-	0	0.0
240802	EAGLE ACADEMY OF LARED	1999-00	159	55	8	-	-	47	38	-	6	3.8
		2000-01	323	82	10	47	22	60	93	-	9	2.8
		2001-02	267	96	19	18	6	55	73	-	0	0.0
		2002-03	312	83	17	8	7	79	118	-	0	0.0
152804	EAGLE ACADEMY OF LUBBO	1999-00	123	39	-	5	7	22	46	-	1	0.8
		2000-01	212	61	9	14	6	44	77	-	1	0.5
		2001-02	139	48	18	7	-	21	45	-	0	0.0
		2002-03	145	52	15	-	-	23	53	-	0	0.0
165803	EAGLE ACADEMY OF MIDLA	1999-00	120	45	5	11	-	26	29	-	2	1.7
		2000-01	276	109	12	21	24	26	82	-	2	0.7
		2001-02	403	194	47	19	7	45	90	-	1	0.2
		2002-03	695	208	43	20	6	161	257	-	0	0.0
108806	EAGLE ACADEMY OF PHARR	1999-00	104	34	10	18	6	7	16	-	13	12.5
		2000-01	295	91	22	-	-	76	98	-	8	2.7
		2001-02	389	96	14	25	-	79	173	-	0	0.0
		2002-03	212	68	15	-	-	48	77	-	0	0.0
015818	EAGLE ACADEMY OF SAN A	1999-00	159	68	-	19	17	13	33	-	7	4.4
		2000-01	389	113	10	18	11	99	134	-	4	1.0
		2001-02	486	130	14	70	33	60	179	-	0	0.0
		2002-03	314	38	30	13	11	48	174	-	0	0.0
212802	EAGLE ACADEMY OF TYLER	1999-00	112	34	8	10	-	15	31	-	12	10.7
		2000-01	276	65	10	16	12	73	98	-	2	0.7
		2001-02	315	96	23	24	-	76	92	-	0	0.0
		2002-03	350	109	37	9	-	91	103	-	0	0.0
161804	EAGLE ACADEMY OF WACO	1999-00	132	37	-	-	-	29	60	-	6	4.5
		2000-01	250	76	-	-	-	65	103	-	2	0.8
		2001-02	193	42	7	9	5	37	93	-	0	0.0
		2002-03	134	28	-	9	-	18	74	-	0	0.0
057806	EAGLE ADVANTAGE SCHOOL	1998-99	42	26	-	-	-	8	7	-	0	0.0
		1999-00	76	40	-	-	-	5	25	-	4	5.3

Note. A dash (-) indicates data are not reported to protect student anonymity.

Table 7
Year-to-Year Reporting of Students, Grades 7-12, by District, Texas Public Schools, 1997-98 Through 2002-03

District number	District	Year	Reporting total	Returning students	Reported graduates	Dropouts		Leavers		Over-reported number	Underreported	
						Official number	Records reconciled	Official number	Records reconciled		Number	Rate(%)
	EAGLE ADVANTAGE SCHOOL	2000-01	505	123	25	65	61	67	156	-	8	1.6
		2001-02	355	14	31	9	7	74	216	-	4	1.1
		2002-03	52	19	-	-	-	5	28	-	0	0.0
220918	EAGLE MT-SAGINAW ISD	1997-98	2,755	2,041	330	40	10	131	174	-	29	1.1
		1998-99	2,898	2,213	336	33	10	129	173	-	4	0.1
		1999-00	3,120	2,298	374	50	17	150	229	-	2	0.1
		2000-01	3,248	2,423	387	35	12	151	237	-	3	0.1
		2001-02	3,488	2,569	406	15	6	170	304	-	18	0.5
		2002-03	3,715	2,798	450	21	5	166	273	-	2	0.1
159901	EAGLE PASS ISD	1997-98	6,177	4,076	560	231	149	631	306	704	224	3.6
		1998-99	5,399	4,220	598	57	8	344	169	-	3	0.1
		1999-00	5,471	4,202	591	17	6	463	175	-	17	0.3
		2000-01	5,503	4,353	568	26	-	368	179	-	6	0.1
		2001-02	5,582	4,432	582	83	5	292	187	-	1	0.0
		2002-03	5,768	4,548	592	131	6	293	198	-	0	0.0
227909	EANES ISD	1997-98	3,606	2,745	460	6	8	243	103	105	41	1.1
		1998-99	3,643	2,791	505	6	6	217	103	-	15	0.4
		1999-00	3,609	2,817	511	16	-	172	87	-	4	0.1
		2000-01	3,663	2,815	541	8	-	176	99	-	23	0.6
		2001-02	3,596	2,795	528	8	-	159	95	-	9	0.3
		2002-03	3,671	2,857	591	5	-	134	70	-	13	0.4
025909	EARLY ISD	1997-98	618	461	69	-	-	27	50	8	9	1.5
		1998-99	633	473	70	-	-	17	69	-	2	0.3
		1999-00	654	478	83	-	-	22	70	-	0	0.0
		2000-01	646	487	79	-	-	23	57	-	0	0.0
		2001-02	660	466	97	-	-	29	66	-	0	0.0
		2002-03	636	473	82	-	-	11	69	-	0	0.0
241902	EAST BERNARD ISD	1997-98	441	320	70	-	-	-	8	6	36	8.2
		1998-99	440	335	58	-	-	12	29	5	6	1.4
		1999-00	441	324	71	-	-	16	29	-	0	0.0
		2000-01	425	318	75	-	-	7	23	-	2	0.5
		2001-02	413	326	55	-	-	11	21	-	0	0.0
		2002-03	423	345	54	-	-	9	14	-	0	0.0
015911	EAST CENTRAL ISD	1997-98	3,809	2,772	432	31	11	162	323	58	78	2.0
		1998-99	3,960	2,851	438	46	12	146	457	5	10	0.3
		1999-00	4,024	2,927	450	42	12	152	439	-	2	0.0
		2000-01	4,063	2,907	479	40	-	143	488	-	2	0.0
		2001-02	4,066	2,920	492	36	9	117	491	-	1	0.0
		2002-03	4,109	2,861	519	51	13	115	547	-	3	0.1
036903	EAST CHAMBERS ISD	1997-98	554	402	65	-	-	32	40	7	10	1.8
		1998-99	548	371	77	-	-	33	40	-	22	4.0
		1999-00	508	361	77	-	-	38	29	-	2	0.4
		2000-01	514	389	65	-	-	21	38	-	0	0.0
		2001-02	530	397	66	-	-	31	33	-	3	0.6
		2002-03	522	396	71	-	-	24	28	-	2	0.4
092801	EAST TEXAS CHARTER SCH	1999-00	203	90	29	15	-	31	32	-	2	1.0
		2000-01	336	130	69	26	-	55	54	-	0	0.0
		2001-02	313	125	80	19	-	46	39	-	0	0.0
		2002-03	343	122	95	19	-	57	46	-	0	0.0
067903	EASTLAND ISD	1997-98	609	459	54	-	-	30	61	-	1	0.2
		1998-99	657	453	58	-	-	51	93	-	0	0.0
		1999-00	616	427	85	-	-	37	65	-	0	0.0
		2000-01	618	438	83	-	-	34	63	-	0	0.0
		2001-02	606	466	66	-	-	29	45	-	0	0.0
2002-03	623	455	86	-	-	22	56	-	0	0.0		
068901	ECTOR COUNTY ISD	1997-98	13,368	9,953	1,348	463	136	709	535	81	224	1.7
		1998-99	13,157	9,899	1,434	453	137	664	558	-	12	0.1
		1999-00	12,792	9,684	1,479	275	54	736	550	-	14	0.1
		2000-01	12,614	9,725	1,506	214	75	582	498	8	14	0.1
		2001-02	12,751	9,696	1,478	254	62	717	536	-	8	0.1
		2002-03	12,638	9,637	1,405	308	57	670	553	-	8	0.1
074905	ECTOR ISD	1997-98	118	81	13	7	7	-	5	7	4	3.4
		1998-99	128	82	15	-	-	9	19	11	2	1.6
		1999-00	129	91	16	-	-	10	11	6	0	0.0
		2000-01	131	90	11	-	-	8	6	-	16	12.2
		2001-02	128	90	22	-	-	-	12	-	0	0.0
		2002-03	135	102	17	-	-	-	11	-	1	0.7

Note. A dash (-) indicates data are not reported to protect student anonymity.

Table 7
Year-to-Year Reporting of Students, Grades 7-12, by District, Texas Public Schools, 1997-98 Through 2002-03

District number	District	Year	Reporting total	Returning students	Reported graduates	Dropouts		Leavers		Over-reported number	Underreported	
						Official number	Records reconciled	Official number	Records reconciled		Number	Rate(%)
108903	EDCOUCH-ELSA ISD	1997-98	2,287	1,682	248	34	-	168	111	22	40	1.7
		1998-99	2,277	1,676	269	51	-	149	113	-	17	0.7
		1999-00	2,319	1,690	286	31	5	176	119	-	12	0.5
		2000-01	2,290	1,749	273	34	-	109	119	-	2	0.1
		2001-02	2,355	1,781	279	29	5	126	133	-	2	0.1
		2002-03	2,373	1,767	282	16	-	140	166	-	0	0.0
048901	EDEN C I S D	1997-98	204	146	27	-	-	5	20	-	3	1.5
		1998-99	193	132	33	-	-	12	16	-	0	0.0
		1999-00	187	127	30	-	-	8	21	-	0	0.0
		2000-01	187	128	28	-	-	5	25	-	0	0.0
		2001-02	163	114	24	-	-	-	22	-	0	0.0
		2002-03	147	118	16	-	-	-	9	-	0	0.0
227803	EDEN PARK ACADEMY	1999-00	53	-	-	-	-	12	41	6	0	0.0
		2000-01	35	-	-	-	-	11	24	19	0	0.0
		2001-02	37	8	-	-	-	-	24	17	3	8.1
		2002-03	27	-	-	-	-	-	-	-	23	85.2
015905	EDGEWOOD ISD (Bexar Co)	1997-98	6,381	4,210	498	188	56	534	651	168	244	3.8
		1998-99	6,111	4,236	503	210	114	379	646	-	23	0.4
		1999-00	5,964	4,252	511	151	53	359	587	-	51	0.9
		2000-01	6,030	4,351	525	84	25	358	609	35	78	1.3
		2001-02	6,108	4,189	622	108	27	453	700	10	9	0.1
		2002-03	5,823	3,971	585	86	24	405	722	8	30	0.5
234903	EDGEWOOD ISD (Van Zand)	1997-98	438	311	67	-	-	22	30	-	5	1.1
		1998-99	443	300	62	8	-	32	39	-	2	0.5
		1999-00	428	318	64	-	-	18	26	-	0	0.0
		2000-01	443	322	58	-	-	17	41	-	2	0.5
		2001-02	449	338	57	-	-	13	34	-	3	0.7
		2002-03	487	364	62	-	-	18	41	-	0	0.0
108904	EDINBURG CONSOLIDATED	1997-98	9,054	6,597	961	123	31	654	599	100	89	1.0
		1998-99	9,194	6,653	1,003	169	40	624	693	5	12	0.1
		1999-00	9,203	6,810	975	218	30	546	612	-	12	0.1
		2000-01	9,540	7,144	944	88	16	584	757	-	7	0.1
		2001-02	9,879	7,444	1,038	110	22	512	751	-	2	0.0
		2002-03	10,300	7,787	1,103	95	8	447	858	-	2	0.0
120901	EDNA ISD	1997-98	839	625	105	-	-	36	63	11	9	1.1
		1998-99	830	611	90	-	-	41	86	-	1	0.1
		1999-00	828	638	97	-	-	33	57	5	0	0.0
		2000-01	826	593	109	-	-	44	75	-	2	0.2
		2001-02	764	567	108	-	-	30	57	-	0	0.0
		2002-03	773	573	109	-	-	23	68	-	0	0.0
061802	EDUCATION CENTER	2001-02	267	123	27	-	-	34	82	-	0	0.0
		2002-03	357	152	47	-	-	51	104	-	0	0.0
057833	EDUCATION CENTER INTER	2001-02	91	32	-	7	-	18	28	-	0	0.0
		2002-03	127	61	13	-	-	11	38	-	0	0.0
123805	EHRHART SCHOOL	2001-02	123	41	-	-	-	12	69	-	1	0.8
		2002-03	173	24	-	-	-	16	119	-	10	5.8
241903	EL CAMPO ISD	1997-98	1,939	1,435	244	-	6	107	95	13	49	2.5
		1998-99	1,872	1,415	251	-	-	109	97	-	0	0.0
		1999-00	1,853	1,411	231	-	-	91	115	-	5	0.3
		2000-01	1,814	1,393	225	-	-	79	117	-	0	0.0
		2001-02	1,791	1,352	239	-	-	84	113	-	0	0.0
		2002-03	1,773	1,364	245	-	-	64	97	-	1	0.1
071804	EL PASO ACADEMY	2000-01	426	135	108	30	48	57	34	-	14	3.3
		2001-02	856	331	66	85	73	99	202	-	0	0.0
		2002-03	859	334	100	122	95	56	150	-	2	0.2
071902	EL PASO ISD	1997-98	30,296	20,685	3,387	397	110	2,615	1,535	312	1,567	5.2
		1998-99	29,809	21,280	3,458	361	91	2,697	1,805	133	117	0.4
		1999-00	29,471	21,223	3,247	469	125	2,595	1,697	83	115	0.4
		2000-01	29,155	21,217	3,065	396	101	2,515	1,788	52	73	0.3
		2001-02	29,680	21,310	3,353	314	132	2,576	1,876	354	119	0.4
		2002-03	29,507	21,734	3,386	313	114	2,203	1,721	101	36	0.1
071805	EL PASO SCHOOL OF EXCE	2000-01	0	-	-	-	-	-	-	-	0	0.0
		2001-02	66	41	-	-	-	-	22	-	0	0.0
		2002-03	112	54	-	-	-	9	49	-	0	0.0

Note. A dash (-) indicates data are not reported to protect student anonymity.

Table 7
Year-to-Year Reporting of Students, Grades 7-12, by District, Texas Public Schools, 1997-98 Through 2002-03

District number	District	Year	Reporting total	Returning students	Reported graduates	Dropouts		Leavers		Over-reported number	Underreported	
						Official number	Records reconciled	Official number	Records reconciled		Number	Rate(%)
243902	ELECTRA ISD	1997-98	376	268	36	-	-	28	34	-	4	1.1
		1998-99	377	289	34	5	-	15	23	-	11	2.9
		1999-00	385	251	59	-	-	30	41	-	1	0.3
		2000-01	352	240	44	-	-	25	40	-	1	0.3
		2001-02	372	237	51	-	-	40	38	-	2	0.5
2002-03	342	230	41	-	-	38	33	-	0	0.0		
011902	ELGIN ISD	1997-98	1,344	947	154	30	5	56	118	19	34	2.5
		1998-99	1,396	971	161	20	-	48	30	10	165	11.8
		1999-00	1,542	1,009	152	-	-	113	198	97	65	4.2
		2000-01	1,684	1,058	178	-	-	135	224	204	82	4.9
		2001-02	1,554	1,121	164	11	-	79	162	33	16	1.0
2002-03	1,620	1,102	211	26	-	78	196	-	5	0.3		
001903	ELKHART ISD	1997-98	531	378	64	-	-	25	56	-	8	1.5
		1998-99	558	381	65	8	-	40	62	-	1	0.2
		1999-00	517	386	63	11	5	23	29	-	0	0.0
		2000-01	574	409	71	-	-	29	58	-	4	0.7
		2001-02	571	408	67	-	-	27	67	-	0	0.0
2002-03	571	432	74	-	-	13	51	-	0	0.0		
102906	ELYSIAN FIELDS ISD	1997-98	504	380	59	-	-	31	24	-	9	1.8
		1998-99	541	407	60	-	-	21	44	-	8	1.5
		1999-00	542	423	70	-	-	28	20	-	0	0.0
		2000-01	558	404	76	-	-	43	33	-	0	0.0
		2001-02	550	418	61	-	-	24	47	-	0	0.0
2002-03	548	394	87	-	-	37	27	-	1	0.2		
024801	ENCINO SCHOOL	1998-99	8	5	-	-	-	-	-	-	0	0.0
		1999-00	16	-	-	-	-	-	10	-	0	0.0
		2000-01	11	5	-	-	-	-	5	-	0	0.0
		2001-02	14	6	-	-	-	-	5	-	0	0.0
2002-03	10	-	-	-	-	-	-	6	-	0	0.0	
070903	ENNIS ISD	1997-98	2,140	1,569	207	11	-	149	126	22	78	3.6
		1998-99	2,144	1,618	249	8	-	140	112	-	17	0.8
		1999-00	2,226	1,646	270	17	-	139	145	-	9	0.4
		2000-01	2,240	1,709	241	12	-	144	128	-	3	0.1
		2001-02	2,288	1,793	260	6	-	100	129	-	0	0.0
2002-03	2,422	1,852	309	6	-	100	154	-	1	0.0		
049906	ERA ISD	1997-98	225	169	25	-	-	5	12	7	13	5.8
		1998-99	221	159	32	-	-	8	16	-	5	2.3
		1999-00	207	136	34	-	-	10	22	-	3	1.4
		2000-01	201	139	27	-	-	6	25	-	4	2.0
		2001-02	202	134	28	-	-	16	24	8	0	0.0
2002-03	179	130	26	-	-	7	16	-	0	0.0		
220803	ERATH EXCELS ACADEMY I	1999-00	168	59	16	35	12	11	29	-	6	3.6
		2000-01	163	62	36	17	12	11	22	19	3	1.8
		2001-02	185	77	35	17	-	22	27	-	5	2.7
2002-03	220	93	52	-	-	40	28	-	1	0.5		
174910	ETOILE ISD	1997-98	43	16	-	-	-	-	23	-	1	2.3
		1998-99	50	19	-	-	-	-	28	-	1	2.0
		1999-00	53	23	-	-	-	-	27	-	0	0.0
		2000-01	49	15	-	-	-	-	32	-	0	0.0
		2001-02	44	18	-	-	-	-	25	-	0	0.0
2002-03	41	14	-	-	-	-	24	-	0	0.0		
030906	EULA ISD	1997-98	292	211	41	-	-	7	31	-	1	0.3
		1998-99	306	223	39	-	-	9	34	-	0	0.0
		1999-00	306	231	36	-	-	13	25	-	0	0.0
		2000-01	307	214	52	-	-	10	31	-	0	0.0
		2001-02	287	221	39	-	-	8	19	-	0	0.0
2002-03	305	225	44	-	-	11	25	-	0	0.0		
107905	EUSTACE ISD	1997-98	747	468	-	-	-	34	52	13	190	25.4
		1998-99	717	481	80	7	5	56	83	15	5	0.7
		1999-00	716	486	84	6	10	43	79	-	8	1.1
		2000-01	746	463	78	-	-	70	102	-	29	3.9
		2001-02	728	494	75	-	-	38	76	-	44	6.0
2002-03	765	515	79	-	-	65	104	-	1	0.1		
121906	EVADALE ISD	1997-98	236	178	26	-	-	13	13	6	6	2.5
		1998-99	251	180	36	-	-	8	17	10	5	2.0
		1999-00	264	167	42	-	-	15	39	28	0	0.0
		2000-01	218	170	25	-	-	11	10	-	1	0.5

Note. A dash (-) indicates data are not reported to protect student anonymity.

Table 7
Year-to-Year Reporting of Students, Grades 7-12, by District, Texas Public Schools, 1997-98 Through 2002-03

District number	District	Year	Reporting total	Returning students	Reported graduates	Dropouts		Leavers		Over-reported number	Underreported		
						Official number	Records reconciled	Official number	Records reconciled		Number	Rate (%)	
	EVADALE ISD	2001-02	215	167	29	-	-	6	13	-	0	0.0	
		2002-03	206	153	37	-	-	-	11	-	0	0.0	
050901	EVANT ISD	1997-98	167	117	23	-	-	8	15	-	4	2.4	
		1998-99	161	121	14	-	-	8	17	-	1	0.6	
		1999-00	177	127	19	-	-	12	18	-	1	0.6	
		2000-01	176	116	27	-	-	7	26	-	0	0.0	
		2001-02	169	116	24	-	-	-	14	-	11	6.5	
		2002-03	178	127	20	-	-	-	27	-	0	0.0	
220904	EVERMAN ISD	1997-98	1,621	1,064	117	21	5	140	256	-	18	1.1	
		1998-99	1,632	1,098	119	17	7	69	256	-	66	4.0	
		1999-00	1,671	1,120	123	16	-	99	250	-	59	3.5	
		2000-01	1,700	1,149	132	16	12	84	258	-	49	2.9	
		2001-02	1,758	1,229	127	16	10	93	277	-	6	0.3	
		2002-03	1,867	1,302	149	17	13	67	267	-	52	2.8	
057834	EVOLUTION ACADEMY CHAR	2002-03	444	131	45	81	27	52	73	-	35	7.9	
210906	EXCELSIOR ISD	1997-98	14	-	-	-	-	-	8	-	0	0.0	
		1998-99	10	5	-	-	-	-	-	-	4	40.0	
		1999-00	12	5	-	-	-	-	-	-	6	50.0	
		2000-01	13	6	-	-	-	-	-	-	0	0.0	
		2001-02	16	5	-	-	-	-	-	11	-	0	0.0
		2002-03	17	7	-	-	-	-	-	8	-	0	0.0
143906	EZZELL ISD	1997-98	20	13	-	-	-	-	7	-	0	0.0	
		1998-99	26	11	-	-	-	-	14	-	0	0.0	
		1999-00	18	-	-	-	-	-	13	-	0	0.0	
		2000-01	15	8	-	-	-	-	7	-	0	0.0	
		2001-02	14	-	-	-	-	-	10	-	0	0.0	
		2002-03	9	5	-	-	-	-	-	-	0	0.0	
071903	FABENS ISD	1997-98	1,313	984	92	83	33	54	38	15	29	2.2	
		1998-99	1,272	947	145	32	5	63	56	-	24	1.9	
		1999-00	1,264	920	151	27	10	71	77	-	8	0.6	
		2000-01	1,279	969	142	9	5	80	71	-	3	0.2	
		2001-02	1,284	951	163	18	-	87	63	-	0	0.0	
		2002-03	1,296	961	170	13	-	72	78	-	1	0.1	
081902	FAIRFIELD ISD	1997-98	820	561	105	13	8	36	94	-	3	0.4	
		1998-99	805	580	113	11	-	32	64	-	1	0.1	
		1999-00	805	587	87	11	-	40	76	-	1	0.1	
		2000-01	848	615	105	5	-	51	69	-	0	0.0	
		2001-02	856	623	104	-	-	44	83	-	1	0.1	
		2002-03	836	614	103	-	-	33	84	-	0	0.0	
057815	FAITH FAMILY ACADEMY O	1998-99	81	24	-	-	-	9	46	-	0	0.0	
		1999-00	167	80	-	-	-	15	71	8	0	0.0	
		2000-01	279	112	-	-	-	22	141	-	4	1.4	
		2001-02	333	168	9	-	-	13	139	-	4	1.2	
		2002-03	379	167	21	5	-	17	169	-	0	0.0	
128904	FALLS CITY ISD	1997-98	175	137	24	-	-	5	7	-	1	0.6	
		1998-99	168	116	30	-	-	-	18	-	0	0.0	
		1999-00	157	120	28	-	-	-	5	-	2	1.3	
		2000-01	157	114	35	-	-	-	6	-	0	0.0	
		2001-02	153	118	25	-	-	-	9	-	0	0.0	
		2002-03	159	131	18	-	-	-	8	-	0	0.0	
060914	FANNINDEL ISD	1997-98	119	77	12	-	-	5	22	8	1	0.8	
		1998-99	123	79	13	-	-	7	24	-	0	0.0	
		1999-00	119	78	16	-	-	10	15	12	0	0.0	
		2000-01	118	87	10	-	-	5	16	-	0	0.0	
		2001-02	112	74	19	-	-	5	14	-	0	0.0	
		2002-03	115	68	15	-	-	-	32	-	0	0.0	
043904	FARMERSVILLE ISD	1997-98	550	381	70	-	-	16	28	23	55	10.0	
		1998-99	555	422	55	9	-	33	34	-	0	0.0	
		1999-00	601	448	56	6	-	26	59	7	3	0.5	
		2000-01	622	451	58	-	-	24	87	-	0	0.0	
		2001-02	639	468	67	-	-	26	66	7	5	0.8	
		2002-03	650	503	66	-	-	22	51	-	5	0.8	
185902	FARWELL ISD	1997-98	276	211	30	-	-	18	11	-	5	1.8	
		1998-99	270	193	38	-	-	31	8	-	0	0.0	
		1999-00	261	185	41	-	-	21	14	-	0	0.0	
		2000-01	250	192	31	-	-	16	9	-	0	0.0	

Note. A dash (-) indicates data are not reported to protect student anonymity.

Table 7
Year-to-Year Reporting of Students, Grades 7-12, by District, Texas Public Schools, 1997-98 Through 2002-03

District number	District	Year	Reporting total	Returning students	Reported graduates	Dropouts		Leavers		Over-reported number	Underreported	
						Official number	Records reconciled	Official number	Records reconciled		Number	Rate(%)
	FARWELL ISD	2001-02	248	172	37	-	-	20	17	-	0	0.0
		2002-03	219	162	28	-	-	15	13	-	0	0.0
075906	FAYETTEVILLE ISD	1997-98	134	103	24	-	-	-	-	-	3	2.2
		1998-99	131	103	20	-	-	-	5	-	1	0.8
		1999-00	133	92	24	-	-	6	7	-	4	3.0
		2000-01	125	89	17	-	-	-	14	-	0	0.0
		2001-02	107	87	17	-	-	-	-	-	0	0.0
		2002-03	122	93	17	-	-	-	9	-	0	0.0
070905	FERRIS ISD	1997-98	864	610	83	-	-	67	83	-	13	1.5
		1998-99	880	626	86	5	-	68	75	5	19	2.2
		1999-00	956	679	84	9	-	84	99	-	0	0.0
		2000-01	968	719	100	6	-	47	95	-	0	0.0
		2001-02	1,024	739	98	8	-	72	106	-	0	0.0
		2002-03	1,029	758	98	7	-	63	102	-	0	0.0
075901	FLATONIA ISD	1997-98	277	208	23	7	-	9	26	-	3	1.1
		1998-99	285	220	30	5	-	13	15	9	0	0.0
		1999-00	289	212	30	-	-	17	28	-	0	0.0
		2000-01	270	196	44	-	-	9	19	-	0	0.0
		2001-02	261	194	44	-	-	5	17	-	0	0.0
		2002-03	250	190	39	-	-	8	11	-	1	0.4
246902	FLORENCE ISD	1997-98	444	330	63	-	-	7	35	-	4	0.9
		1998-99	453	326	58	-	-	15	50	-	3	0.7
		1999-00	471	326	72	-	-	16	57	-	0	0.0
		2000-01	494	331	63	-	-	20	74	-	5	1.0
		2001-02	483	376	46	-	-	20	36	-	4	0.8
		2002-03	525	384	68	-	-	14	55	-	2	0.4
247901	FLORESVILLE ISD	1997-98	1,571	1,182	157	24	-	76	96	19	32	2.0
		1998-99	1,606	1,238	161	17	-	76	110	-	0	0.0
		1999-00	1,670	1,260	179	49	27	72	80	-	3	0.2
		2000-01	1,707	1,283	198	12	-	69	131	-	12	0.7
		2001-02	1,724	1,301	207	10	5	74	125	-	2	0.1
		2002-03	1,750	1,328	236	11	-	58	114	-	0	0.0
178914	FLOUR BLUFF ISD	1997-98	2,788	1,894	274	19	-	301	278	18	18	0.6
		1998-99	2,660	1,844	285	14	-	263	251	-	1	0.0
		1999-00	2,622	1,819	270	11	-	247	273	-	1	0.0
		2000-01	2,664	1,891	334	5	-	215	219	-	0	0.0
		2001-02	2,598	1,822	324	11	-	225	215	-	0	0.0
		2002-03	2,626	1,857	340	5	-	190	233	-	0	0.0
077901	FLOYDADA ISD	1997-98	566	388	63	10	-	32	62	7	10	1.8
		1998-99	504	351	69	14	-	23	47	-	0	0.0
		1999-00	486	361	72	-	-	17	35	-	0	0.0
		2000-01	492	365	58	-	-	15	51	-	1	0.2
		2001-02	501	370	59	-	-	19	50	-	0	0.0
		2002-03	597	378	62	-	-	26	125	-	2	0.3
057817	FOCUS LEARNING ACADEMY	1999-00	0	-	-	-	-	-	-	-	0	0.0
		2000-01	6	-	-	-	-	6	-	-	6	0.0
		2001-02	27	17	-	-	-	-	-	-	10	37.0
		2002-03	70	34	-	-	-	-	30	13	1	1.4
148902	FOLLETT ISD	1997-98	131	83	21	-	-	12	5	8	10	7.6
		1998-99	115	83	19	-	-	-	8	-	0	0.0
		1999-00	107	81	17	-	-	5	-	-	0	0.0
		2000-01	104	76	21	-	-	-	-	-	0	0.0
		2001-02	96	68	19	-	-	-	7	-	0	0.0
		2002-03	99	71	13	-	-	7	8	-	0	0.0
169910	FORESTBURG ISD	1997-98	88	63	14	5	-	-	5	-	0	0.0
		1998-99	85	51	11	-	-	5	18	-	0	0.0
		1999-00	73	42	10	-	-	6	13	-	1	1.4
		2000-01	82	55	8	-	-	-	15	-	0	0.0
		2001-02	86	64	10	-	-	-	9	-	0	0.0
		2002-03	85	56	9	-	-	-	16	-	0	0.0
129902	FORNEY ISD	1997-98	1,180	832	127	14	6	65	113	62	23	1.9
		1998-99	1,158	875	131	-	-	70	75	-	4	0.3
		1999-00	1,230	915	147	-	-	75	77	7	11	0.9
		2000-01	1,266	974	133	-	-	51	87	-	19	1.5
		2001-02	1,350	1,004	176	-	-	52	112	-	2	0.1
		2002-03	1,533	1,154	173	-	-	62	143	-	0	0.0

Note. A dash (-) indicates data are not reported to protect student anonymity.

Table 7
Year-to-Year Reporting of Students, Grades 7-12, by District, Texas Public Schools, 1997-98 Through 2002-03

District number	District	Year	Reporting total	Returning students	Reported graduates	Dropouts		Leavers		Over-reported number	Underreported	
						Official number	Records reconciled	Official number	Records reconciled		Number	Rate(%)
114904	FORSAN ISD	1997-98	339	251	38	-	-	7	37	-	1	0.3
		1998-99	345	256	40	-	-	19	29	-	0	0.0
		1999-00	339	238	48	-	-	18	33	-	0	0.0
		2000-01	330	249	40	-	-	8	31	-	0	0.0
		2001-02	318	247	40	-	-	8	21	-	0	0.0
		2002-03	321	228	48	-	-	13	32	-	0	0.0
079907	FORT BEND ISD	1997-98	24,776	18,466	2,722	184	56	1,425	1,154	343	769	3.1
		1998-99	25,426	19,658	2,898	172	45	1,262	1,261	5	130	0.5
		1999-00	26,769	20,420	3,391	180	73	1,262	1,297	26	146	0.5
		2000-01	27,716	21,319	3,376	284	146	1,041	1,279	7	271	1.0
		2001-02	28,960	22,627	3,630	113	19	1,120	1,396	24	55	0.2
		2002-03	30,456	23,561	3,974	89	33	1,194	1,594	-	11	0.0
242906	FORT ELLIOTT CISD	1997-98	64	50	8	-	-	-	-	-	0	0.0
		1998-99	62	47	10	-	-	-	-	-	0	0.0
		1999-00	63	44	10	-	-	-	5	-	0	0.0
		2000-01	57	40	11	-	-	-	6	-	0	0.0
		2001-02	51	39	8	-	-	-	-	-	0	0.0
		2002-03	69	40	16	-	-	6	6	10	0	0.0
220809	FORT WORTH ACADEMY OF	2000-01	56	39	-	-	-	-	7	-	3	5.4
		2001-02	77	60	-	-	-	-	11	-	1	1.3
		2002-03	167	118	7	-	-	12	27	-	1	0.6
220804	FORT WORTH CAN ACADEMY	2000-01	418	138	49	20	5	131	75	-	0	0.0
		2001-02	765	305	134	30	11	174	109	-	2	0.3
		2002-03	895	368	174	58	7	170	116	-	2	0.2
220905	FORT WORTH ISD	1997-98	34,026	24,271	2,834	830	178	975	569	195	4,369	12.8
		1998-99	34,669	24,405	3,295	1,487	651	2,095	2,146	9	590	1.7
		1999-00	34,930	24,857	3,291	921	483	1,836	1,905	-	1,637	4.7
		2000-01	35,142	25,277	3,259	976	271	2,615	2,600	10	144	0.4
		2001-02	35,553	25,909	3,222	591	164	2,309	3,218	-	140	0.4
		2002-03	35,868	25,921	3,495	601	155	2,189	3,415	-	92	0.3
198903	FRANKLIN ISD	1997-98	484	336	57	7	5	22	37	13	20	4.1
		1998-99	475	360	52	7	-	11	40	-	2	0.4
		1999-00	485	335	67	5	-	20	50	-	4	0.8
		2000-01	469	366	46	-	-	10	34	5	9	1.9
		2001-02	495	375	62	-	-	19	36	-	0	0.0
		2002-03	497	365	75	-	-	28	24	-	1	0.2
001904	FRANKSTON ISD	1997-98	399	271	54	-	-	20	43	-	10	2.5
		1998-99	403	289	50	-	-	26	32	-	5	1.2
		1999-00	419	299	44	-	-	21	32	-	20	4.8
		2000-01	433	281	56	-	-	31	48	-	14	3.2
		2001-02	400	294	45	-	-	21	39	-	1	0.3
		2002-03	401	278	55	-	-	22	45	-	1	0.2
086901	FREDERICKSBURG ISD	1997-98	1,491	1,110	219	8	-	64	70	12	20	1.3
		1998-99	1,475	1,140	191	8	-	54	81	-	1	0.1
		1999-00	1,520	1,147	210	16	8	49	89	-	1	0.1
		2000-01	1,524	1,139	261	-	5	32	81	-	2	0.1
		2001-02	1,520	1,183	219	6	-	37	67	13	4	0.3
		2002-03	1,525	1,121	281	14	-	51	57	-	0	0.0
066903	FREER ISD	1997-98	482	375	57	11	-	11	23	-	4	0.8
		1998-99	495	383	65	-	-	12	27	-	3	0.6
		1999-00	478	348	69	7	-	20	33	-	1	0.2
		2000-01	450	336	61	-	-	18	10	-	23	5.1
		2001-02	441	336	59	-	-	14	27	-	1	0.2
		2002-03	438	337	54	5	-	11	27	-	1	0.2
152907	FRENSHIP ISD	1997-98	2,521	1,756	278	12	-	156	290	24	27	1.1
		1998-99	2,495	1,674	329	11	-	138	337	-	3	0.1
		1999-00	2,410	1,712	285	6	-	116	284	-	4	0.2
		2000-01	2,493	1,766	324	5	-	106	289	-	2	0.1
		2001-02	2,537	1,761	334	9	-	112	320	-	1	0.0
		2002-03	2,524	1,777	339	5	-	100	301	-	1	0.0
084911	FRIENDSWOOD ISD	1997-98	2,340	1,843	342	8	-	79	61	5	5	0.2
		1998-99	2,427	1,925	305	7	-	116	70	-	0	0.0
		1999-00	2,540	2,013	350	8	-	85	82	-	0	0.0
		2000-01	2,588	2,022	372	8	-	93	87	-	4	0.2
		2001-02	2,667	2,086	381	7	-	109	82	-	0	0.0
		2002-03	2,737	2,126	396	7	-	103	101	-	2	0.1

Note. A dash (-) indicates data are not reported to protect student anonymity.

Table 7
Year-to-Year Reporting of Students, Grades 7-12, by District, Texas Public Schools, 1997-98 Through 2002-03

District number	District	Year	Reporting total	Returning students	Reported graduates	Dropouts		Leavers		Over-reported number	Underreported	
						Official number	Records re-con-ciled	Official number	Records re-con-ciled		Number	Rate(%)
185903	FRIONA ISD	1997-98	592	421	79	10	-	38	39	-	4	0.7
		1998-99	584	435	64	8	-	27	48	-	0	0.0
		1999-00	579	418	74	5	-	30	52	-	0	0.0
		2000-01	568	403	77	-	-	34	50	-	0	0.0
		2001-02	539	418	63	-	-	26	31	-	0	0.0
		2002-03	567	433	84	-	-	26	22	-	0	0.0
043905	FRISCO ISD	1997-98	1,423	1,060	130	-	-	92	114	13	27	1.9
		1998-99	1,706	1,305	150	6	-	108	123	-	10	0.6
		1999-00	2,131	1,647	181	-	-	132	162	-	4	0.2
		2000-01	2,656	2,045	262	-	-	154	190	-	4	0.2
		2001-02	3,322	2,543	334	-	-	175	268	-	2	0.1
		2002-03	4,030	3,142	389	6	-	212	277	-	2	0.0
175905	FROST ISD	1997-98	181	149	10	-	-	-	-	-	15	8.3
		1998-99	204	150	29	-	-	9	15	-	1	0.5
		1999-00	202	159	26	-	-	5	12	-	0	0.0
		2000-01	216	159	34	-	-	5	14	-	0	0.0
		2001-02	215	163	27	-	-	5	17	-	0	0.0
		2002-03	222	155	33	-	-	8	26	-	0	0.0
227812	FRUIT OF EXCELLENCE	1999-00	32	23	-	-	-	-	-	-	2	6.3
		2000-01	60	28	-	-	-	-	-	-	31	51.7
		2001-02	99	25	-	9	-	12	32	5	17	17.2
		2002-03	124	25	-	-	-	6	84	-	2	1.6
234909	FRUITVALE ISD	1997-98	171	103	27	-	-	8	11	-	20	11.7
		1998-99	167	108	19	-	-	14	21	-	3	1.8
		1999-00	162	110	13	-	-	-	25	-	9	5.6
		2000-01	177	117	15	-	-	13	23	-	8	4.5
		2001-02	188	134	15	-	-	8	29	-	2	1.1
		2002-03	202	142	29	-	-	6	19	-	6	3.0
122901	FT DAVIS ISD	1997-98	278	170	24	-	-	13	14	8	57	20.5
		1998-99	272	164	23	-	-	36	49	-	0	0.0
		1999-00	261	153	29	6	9	22	41	-	1	0.4
		2000-01	250	150	16	-	-	15	69	-	0	0.0
		2001-02	257	150	19	-	-	19	69	-	0	0.0
		2002-03	260	155	40	-	-	24	40	-	1	0.4
115901	FT HANCOCK ISD	1997-98	235	197	18	-	-	-	-	-	17	7.2
		1998-99	272	181	27	7	-	37	16	-	3	1.1
		1999-00	240	199	23	-	-	11	7	-	0	0.0
		2000-01	261	186	32	5	-	22	15	-	1	0.4
		2001-02	264	187	38	-	-	23	15	-	0	0.0
		2002-03	262	197	34	-	-	18	9	-	0	0.0
015914	FT SAM HOUSTON ISD	1997-98	518	298	64	-	-	41	20	-	94	18.1
		1998-99	529	309	62	-	-	87	69	-	2	0.4
		1999-00	501	295	56	-	-	95	54	-	0	0.0
		2000-01	526	311	64	-	-	95	56	-	0	0.0
		2001-02	516	289	56	7	-	103	60	-	0	0.0
		2002-03	528	305	67	-	-	86	67	-	0	0.0
186902	FT STOCKTON ISD	1997-98	1,504	1,112	184	32	12	61	86	26	17	1.1
		1998-99	1,470	1,047	235	37	11	52	87	-	1	0.1
		1999-00	1,382	964	203	34	18	63	99	-	1	0.1
		2000-01	1,300	919	189	28	-	58	102	-	0	0.0
		2001-02	1,256	918	172	-	-	63	97	-	0	0.0
		2002-03	1,225	865	194	9	-	59	95	-	0	0.0
232801	GABRIEL TAFOLLA CHARTE	1998-99	131	43	-	-	-	-	10	-	78	59.5
		1999-00	116	66	-	20	9	-	14	-	2	1.7
		2000-01	146	74	13	-	12	13	31	8	0	0.0
		2001-02	152	93	-	-	-	7	48	18	1	0.7
		2002-03	168	47	22	8	-	23	65	-	1	0.6
049901	GAINESVILLE ISD	1997-98	1,375	933	121	15	-	99	72	24	132	9.6
		1998-99	1,392	983	140	11	-	114	133	-	9	0.6
		1999-00	1,379	950	141	12	-	146	127	-	1	0.1
		2000-01	1,382	992	155	-	-	116	113	-	1	0.1
		2001-02	1,384	1,005	146	7	-	100	108	-	18	1.3
		2002-03	1,406	998	169	-	-	128	105	-	3	0.2
101910	GALENA PARK ISD	1997-98	8,746	6,268	881	165	79	423	577	137	353	4.0
		1998-99	8,720	6,291	983	130	61	500	676	-	79	0.9
		1999-00	8,680	6,355	980	78	6	421	777	-	63	0.7
		2000-01	8,839	6,490	1,008	46	11	442	835	-	7	0.1

Note. A dash (-) indicates data are not reported to protect student anonymity.

Table 7
Year-to-Year Reporting of Students, Grades 7-12, by District, Texas Public Schools, 1997-98 Through 2002-03

District number	District	Year	Reporting total	Returning students	Reported graduates	Dropouts		Leavers		Over-reported number	Underreported	
						Official number	Records reconciled	Official number	Records reconciled		Number	Rate(%)
	GALENA PARK ISD	2001-02	8,955	6,629	1,077	39	12	408	773	-	17	0.2
		2002-03	9,265	6,868	1,137	37	-	416	791	-	14	0.2
084902	GALVESTON ISD	1997-98	4,563	3,189	456	40	6	383	278	45	211	4.6
		1998-99	4,464	3,246	433	53	8	350	367	-	7	0.2
		1999-00	4,440	3,137	468	71	16	355	392	-	1	0.0
		2000-01	4,386	3,049	443	50	9	399	435	-	1	0.0
		2001-02	4,324	3,156	419	34	5	326	381	-	3	0.1
		2002-03	4,445	3,198	522	53	14	289	367	-	2	0.0
120902	GANADO ISD	1997-98	359	271	50	-	-	15	21	7	2	0.6
		1998-99	347	263	52	-	-	10	18	-	1	0.3
		1999-00	351	262	47	-	-	7	26	9	8	2.3
		2000-01	341	245	54	-	-	16	21	-	2	0.6
		2001-02	338	252	48	-	-	13	24	-	0	0.0
		2002-03	328	244	35	-	-	17	30	-	0	0.0
057909	GARLAND ISD	1997-98	21,192	15,827	1,973	131	30	1,331	1,383	177	517	2.4
		1998-99	22,188	16,401	2,295	99	19	1,525	1,481	87	368	1.7
		1999-00	23,203	16,865	2,500	84	57	1,771	1,891	483	35	0.2
		2000-01	23,514	17,833	2,553	56	29	1,316	1,658	66	69	0.3
		2001-02	24,319	18,407	2,689	56	12	1,314	1,821	30	20	0.1
		2002-03	25,211	18,975	2,999	86	24	1,326	1,789	36	12	0.0
184911	GARNER ISD	1997-98	47	23	-	-	-	-	20	-	0	0.0
		1998-99	56	19	-	-	-	-	30	-	5	8.9
		1999-00	60	22	-	-	-	5	31	11	0	0.0
		2000-01	61	14	-	-	-	6	39	20	0	0.0
		2001-02	45	15	-	-	-	-	25	-	1	2.2
		2002-03	45	19	-	-	-	-	25	-	0	0.0
174903	GARRISON ISD	1997-98	322	241	37	-	-	10	32	6	0	0.0
		1998-99	335	262	38	-	-	12	22	-	0	0.0
		1999-00	352	250	43	-	-	12	43	-	3	0.9
		2000-01	353	263	47	-	-	9	31	5	1	0.3
		2001-02	345	252	51	-	-	7	32	-	0	0.0
		2002-03	342	261	36	-	-	11	32	-	0	0.0
183904	GARY ISD	1997-98	137	102	19	-	-	7	8	-	0	0.0
		1998-99	151	108	16	-	-	11	13	-	3	2.0
		1999-00	160	110	21	-	-	-	12	-	13	8.1
		2000-01	160	100	14	-	-	5	22	-	19	11.9
		2001-02	150	110	15	-	-	5	16	-	2	1.3
		2002-03	162	113	19	-	-	-	20	-	7	4.3
050902	GATESVILLE ISD	1997-98	1,199	880	155	11	-	63	86	-	3	0.3
		1998-99	1,208	888	135	6	-	68	106	-	3	0.2
		1999-00	1,222	915	135	6	-	65	100	-	0	0.0
		2000-01	1,264	954	134	6	-	66	103	-	0	0.0
		2001-02	1,284	979	157	-	-	55	90	-	0	0.0
		2002-03	1,320	1,002	159	5	-	66	88	-	0	0.0
240801	GATEWAY ACADEMY	1998-99	202	56	20	32	20	12	62	-	0	0.0
		1999-00	244	70	25	58	35	29	27	-	0	0.0
		2000-01	209	66	29	13	-	46	47	5	7	3.3
		2001-02	319	99	72	-	-	77	65	-	2	0.6
		2002-03	311	128	70	5	-	50	56	-	0	0.0
057831	GATEWAY CHARTER ACADEM	2002-03	14	7	-	-	-	6	-	-	0	0.0
015802	GEORGE GERVIN ACADEMY	1997-98	469	130	-	125	70	51	28	58	61	13.0
		1998-99	357	91	-	10	-	-	-	-	252	70.6
		1999-00	296	89	33	80	48	14	27	8	5	1.7
		2000-01	255	101	26	22	18	49	35	-	4	1.6
		2001-02	309	103	46	9	-	95	52	-	0	0.0
		2002-03	477	181	45	8	7	126	110	-	0	0.0
101804	GEORGE I SANCHEZ	1997-98	690	229	-	18	17	-	-	26	425	61.6
		1998-99	891	219	-	15	11	-	-	16	646	72.5
		1999-00	565	211	62	25	10	39	35	-	183	32.4
		2000-01	971	342	17	89	57	50	58	-	358	36.9
		2001-02	1,022	353	101	96	27	236	201	5	8	0.8
		2002-03	1,024	318	90	64	11	201	323	-	17	1.7
015812	GEORGE I SANCHEZ CHART	2000-01	26	-	-	-	7	-	11	-	0	0.0
		2001-02	178	88	-	12	21	11	42	-	1	0.6
		2002-03	340	107	13	25	26	43	125	-	1	0.3

Note. A dash (-) indicates data are not reported to protect student anonymity.

Table 7
Year-to-Year Reporting of Students, Grades 7-12, by District, Texas Public Schools, 1997-98 Through 2002-03

District number	District	Year	Reporting total	Returning students	Reported graduates	Dropouts		Leavers		Over-reported number	Underreported	
						Official number	Records reconciled	Official number	Records reconciled		Number	Rate(%)
149901	GEORGE WEST ISD	1997-98	668	489	78	-	-	32	66	8	1	0.1
		1998-99	677	478	91	6	-	27	74	-	1	0.1
		1999-00	631	451	82	5	-	28	62	-	2	0.3
		2000-01	613	416	86	7	-	33	64	-	6	1.0
		2001-02	578	437	73	-	-	14	51	-	0	0.0
2002-03	572	428	66	-	-	22	52	-	0	0.0		
246904	GEORGETOWN ISD	1997-98	3,623	2,688	410	47	22	131	215	25	110	3.0
		1998-99	3,754	2,781	414	19	6	209	324	-	1	0.0
		1999-00	3,888	2,886	472	28	11	156	317	-	18	0.5
		2000-01	4,120	3,006	476	24	12	198	390	19	14	0.3
		2001-02	4,284	3,097	530	30	60	172	345	39	50	1.2
2002-03	4,305	3,161	509	15	6	165	256	-	193	4.5		
161925	GHOLSON ISD	1997-98	46	19	-	-	-	-	19	-	5	10.9
		1998-99	48	19	-	-	-	-	28	-	0	0.0
		1999-00	43	13	-	-	-	-	27	-	2	4.7
		2000-01	31	13	-	-	-	-	17	-	1	3.2
		2001-02	40	20	-	-	-	-	20	-	0	0.0
2002-03	43	17	-	-	-	-	26	-	0	0.0		
144901	GIDDINGS ISD	1997-98	919	693	106	12	13	30	62	-	3	0.3
		1998-99	929	709	120	-	-	31	62	-	1	0.1
		1999-00	900	661	153	-	-	23	56	-	2	0.2
		2000-01	907	675	130	7	-	27	66	-	1	0.1
		2001-02	913	691	123	-	-	32	55	-	12	1.3
2002-03	895	659	150	-	-	30	52	-	3	0.3		
230902	GILMER ISD	1997-98	1,236	854	162	14	-	75	114	13	16	1.3
		1998-99	1,200	856	145	10	-	67	113	-	7	0.6
		1999-00	1,225	854	153	11	7	76	124	-	0	0.0
		2000-01	1,151	826	139	15	5	56	110	-	0	0.0
		2001-02	1,126	800	166	9	-	43	107	-	0	0.0
2002-03	1,110	790	134	16	-	50	117	-	1	0.1		
101805	GIRLS & BOYS PREP ACAD	1997-98	365	135	44	-	-	-	-	15	186	51.0
		1998-99	475	200	40	-	-	25	94	-	115	24.2
		1999-00	416	162	42	-	-	63	146	15	3	0.7
		2000-01	334	128	20	-	-	47	126	-	12	3.6
		2001-02	299	140	-	32	47	-	-	-	80	26.8
2002-03	359	122	-	-	-	11	68	7	154	42.9		
092901	GLADEWATER ISD	1997-98	1,105	784	113	17	11	78	93	9	9	0.8
		1998-99	1,093	769	133	-	5	59	119	-	5	0.5
		1999-00	1,062	753	139	11	-	45	110	-	0	0.0
		2000-01	1,045	723	142	7	-	60	108	-	3	0.3
		2001-02	1,046	742	133	6	-	69	96	-	0	0.0
2002-03	1,056	774	111	10	-	58	101	-	1	0.1		
087901	GLASSCOCK COUNTY ISD	1997-98	193	150	26	-	-	7	10	-	0	0.0
		1998-99	177	129	26	-	-	10	12	-	0	0.0
		1999-00	174	132	25	-	-	-	12	-	1	0.6
		2000-01	166	125	24	-	-	-	17	-	0	0.0
		2001-02	160	121	31	-	-	-	7	-	0	0.0
2002-03	156	108	29	-	-	-	17	-	0	0.0		
213901	GLEN ROSE ISD	1997-98	756	567	98	-	-	23	30	-	34	4.5
		1998-99	784	575	113	-	-	34	59	-	2	0.3
		1999-00	821	619	92	-	-	20	33	-	49	6.0
		2000-01	836	562	124	5	-	39	105	-	1	0.1
		2001-02	788	589	103	-	-	25	71	-	0	0.0
2002-03	798	556	121	-	-	23	96	-	0	0.0		
126911	GODLEY ISD	1997-98	504	384	53	-	-	-	12	-	51	10.1
		1998-99	586	384	67	12	-	34	69	15	20	3.4
		1999-00	613	439	74	6	-	26	61	5	6	1.0
		2000-01	653	470	75	7	-	30	67	-	3	0.5
		2001-02	678	469	80	-	-	39	88	-	0	0.0
2002-03	668	469	69	-	-	28	96	-	5	0.7		
169906	GOLD BURG ISD	1997-98	90	52	12	-	-	5	18	6	0	0.0
		1998-99	73	51	5	-	-	-	10	-	0	0.0
		1999-00	86	58	8	-	-	6	9	-	3	3.5
		2000-01	99	59	9	-	-	9	21	-	1	1.0
		2001-02	86	52	14	-	-	6	14	-	0	0.0
2002-03	74	44	11	-	-	-	18	-	0	0.0		
167901	GOLDTHWAITE ISD	1997-98	346	233	40	-	-	12	57	-	4	1.2

Note. A dash (-) indicates data are not reported to protect student anonymity.

Table 7
Year-to-Year Reporting of Students, Grades 7-12, by District, Texas Public Schools, 1997-98 Through 2002-03

District number	District	Year	Reporting total	Returning students	Reported graduates	Dropouts		Leavers		Over-reported number	Underreported	
						Official number	Records reconciled	Official number	Records reconciled		Number	Rate(%)
	GOLDTHWAITE ISD	1998-99	368	244	40	-	-	14	65	-	4	1.1
		1999-00	380	239	43	-	-	11	73	-	9	2.4
		2000-01	356	245	40	-	-	5	63	-	1	0.3
		2001-02	359	234	43	-	-	17	63	-	2	0.6
		2002-03	334	231	30	-	-	7	64	-	0	0.0
088902	GOLIAD ISD	1997-98	756	576	84	-	-	20	73	-	1	0.1
		1998-99	749	570	98	5	-	26	49	-	0	0.0
		1999-00	733	554	96	-	-	18	62	-	0	0.0
		2000-01	714	532	95	5	-	25	56	-	0	0.0
		2001-02	723	536	101	-	-	17	69	-	0	0.0
2002-03	709	538	98	-	-	13	60	-	0	0.0		
089901	GONZALES ISD	1997-98	1,307	965	162	28	-	53	90	-	8	0.6
		1998-99	1,361	1,018	121	30	5	64	118	26	5	0.4
		1999-00	1,336	998	154	28	-	66	85	-	2	0.1
		2000-01	1,362	1,001	148	8	-	84	113	-	8	0.6
		2001-02	1,354	996	147	-	-	70	136	-	2	0.1
2002-03	1,338	953	161	8	-	57	154	9	4	0.3		
187903	GOODRICH ISD	1997-98	189	127	20	-	-	15	27	-	0	0.0
		1998-99	192	104	20	-	-	24	38	-	6	3.1
		1999-00	159	96	16	-	-	13	34	-	0	0.0
		2000-01	146	95	18	-	-	-	27	-	3	2.1
		2001-02	144	102	15	-	-	11	16	-	0	0.0
2002-03	147	96	16	-	-	5	30	-	0	0.0		
101911	GOOSE CREEK CISD	1997-98	8,361	6,126	993	141	38	403	357	52	303	3.6
		1998-99	8,180	6,132	927	122	23	466	493	8	17	0.2
		1999-00	8,152	6,039	955	86	18	484	562	-	8	0.1
		2000-01	8,104	5,971	961	100	19	437	500	57	116	1.4
		2001-02	8,156	6,183	899	96	10	389	494	-	85	1.0
2002-03	8,348	6,240	983	71	12	467	509	8	66	0.8		
182901	GORDON ISD	1997-98	137	92	25	-	-	-	8	-	4	2.9
		1998-99	129	90	19	-	-	5	12	-	0	0.0
		1999-00	124	83	21	-	-	8	11	-	1	0.8
		2000-01	116	86	13	-	-	-	12	-	1	0.9
		2001-02	124	91	15	-	-	-	14	-	1	0.8
2002-03	124	88	17	-	-	5	14	-	0	0.0		
067904	GORMAN ISD	1997-98	216	173	21	-	-	8	12	-	0	0.0
		1998-99	223	166	34	-	-	11	12	-	0	0.0
		1999-00	220	157	27	-	-	5	29	-	0	0.0
		2000-01	215	146	33	-	-	11	25	-	0	0.0
		2001-02	183	136	30	-	-	7	10	-	0	0.0
2002-03	191	139	33	-	-	6	12	-	0	0.0		
156905	GRADY ISD	1997-98	114	79	14	-	-	-	17	-	1	0.9
		1998-99	113	93	14	-	-	-	-	-	0	0.0
		1999-00	122	89	15	-	-	7	10	-	0	0.0
		2000-01	107	79	20	-	-	-	-	-	0	0.0
		2001-02	102	73	23	-	-	-	-	-	0	0.0
2002-03	112	93	13	-	-	-	5	-	0	0.0		
182902	GRAFORD ISD	1997-98	198	134	27	-	-	-	-	-	34	17.2
		1998-99	191	129	18	7	-	10	23	-	3	1.6
		1999-00	204	128	26	-	-	-	8	7	37	18.1
		2000-01	177	114	26	-	-	10	25	-	1	0.6
		2001-02	185	118	23	-	-	9	33	-	2	1.1
2002-03	189	134	19	-	-	12	22	-	1	0.5		
252901	GRAHAM ISD	1997-98	1,314	936	158	60	36	41	56	25	27	2.1
		1998-99	1,258	923	157	-	-	63	107	-	2	0.2
		1999-00	1,275	917	154	-	-	80	121	-	2	0.2
		2000-01	1,235	928	134	-	-	76	93	-	4	0.3
		2001-02	1,218	912	153	-	-	66	86	-	1	0.1
2002-03	1,243	911	163	-	-	64	99	-	3	0.2		
111901	GRANBURY ISD	1997-98	3,059	2,181	357	31	17	199	246	-	28	0.9
		1998-99	3,014	2,130	353	19	6	226	262	-	18	0.6
		1999-00	3,050	2,160	362	37	6	201	265	-	19	0.6
		2000-01	3,098	2,276	343	25	5	164	276	-	9	0.3
		2001-02	3,440	2,416	346	40	-	187	442	-	5	0.1
2002-03	3,503	2,432	394	31	-	190	438	-	15	0.4		
057910	GRAND PRAIRIE ISD	1997-98	8,816	6,285	846	154	33	524	692	70	282	3.2
		1998-99	8,925	6,349	1,005	136	35	544	742	7	114	1.3

Note. A dash (-) indicates data are not reported to protect student anonymity.

Table 7
Year-to-Year Reporting of Students, Grades 7-12, by District, Texas Public Schools, 1997-98 Through 2002-03

District number	District	Year	Reporting total	Returning students	Reported graduates	Dropouts		Leavers		Over-reported number	Underreported	
						Official number	Records reconciled	Official number	Records reconciled		Number	Rate(%)
	GRAND PRAIRIE ISD	1999-00	9,071	6,604	1,000	114	32	493	722	-	106	1.2
		2000-01	9,377	6,895	950	66	7	569	873	-	17	0.2
		2001-02	9,657	7,001	1,035	80	9	626	896	-	10	0.1
		2002-03	9,868	7,204	1,059	125	8	533	926	-	13	0.1
234904	GRAND SALINE ISD	1997-98	545	382	58	-	-	36	56	5	8	1.5
		1998-99	712	433	54	-	-	53	166	-	1	0.1
		1999-00	754	446	58	-	-	80	162	-	2	0.3
		2000-01	742	442	56	-	-	63	176	-	2	0.3
		2001-02	693	428	57	-	-	44	161	-	0	0.0
2002-03	724	426	76	6	-	41	173	-	1	0.1		
238904	GRANDFALLS-ROYALTY ISD	1997-98	112	78	18	-	-	5	10	-	0	0.0
		1998-99	98	63	18	-	-	6	11	-	0	0.0
		1999-00	84	50	19	-	-	-	11	-	0	0.0
		2000-01	72	49	13	-	-	-	5	-	0	0.0
		2001-02	74	44	6	-	-	7	11	-	0	0.0
2002-03	66	49	8	-	-	-	8	-	1	1.5		
126904	GRANDVIEW ISD	1997-98	462	345	47	-	-	11	22	7	35	7.6
		1998-99	507	353	62	-	-	30	59	-	0	0.0
		1999-00	491	346	64	-	-	26	53	6	0	0.0
		2000-01	507	361	55	-	-	24	63	5	1	0.2
		2001-02	539	380	69	-	-	20	68	-	0	0.0
2002-03	540	390	72	-	-	25	52	-	0	0.0		
246905	GRANGER ISD	1997-98	229	169	36	-	-	9	14	-	1	0.4
		1998-99	226	169	30	-	-	6	21	-	0	0.0
		1999-00	228	169	26	-	-	9	24	-	0	0.0
		2000-01	245	180	39	-	-	8	17	-	1	0.4
		2001-02	245	189	35	-	-	-	17	-	0	0.0
2002-03	264	197	39	-	-	8	18	-	1	0.4		
226907	GRAPE CREEK ISD	1997-98	425	313	-	-	-	27	62	11	21	4.9
		1998-99	518	410	-	-	9	-	28	-	64	12.4
		1999-00	609	388	66	-	-	38	104	-	11	1.8
		2000-01	576	401	65	-	-	32	76	-	0	0.0
		2001-02	621	424	67	-	-	27	101	-	0	0.0
2002-03	629	463	53	-	-	31	79	-	0	0.0		
113902	GRAPELAND ISD	1997-98	391	298	41	5	-	19	26	-	1	0.3
		1998-99	379	264	65	-	-	12	16	-	16	4.2
		1999-00	372	239	59	-	-	14	51	-	6	1.6
		2000-01	342	233	62	-	-	13	30	-	1	0.3
		2001-02	322	239	40	-	-	10	32	-	1	0.3
2002-03	325	224	50	-	-	12	39	-	0	0.0		
220906	GRAPEVINE-COLLEYVILLE	1997-98	6,270	4,710	738	22	8	235	177	66	380	6.1
		1998-99	6,484	4,667	827	12	-	441	512	9	23	0.4
		1999-00	6,522	4,905	827	19	7	331	398	-	35	0.5
		2000-01	6,704	5,170	858	20	11	304	317	-	24	0.4
		2001-02	6,903	5,249	956	17	11	300	339	-	31	0.4
2002-03	6,947	5,215	1,010	13	-	305	389	-	13	0.2		
116905	GREENVILLE ISD	1997-98	2,692	1,749	267	45	10	207	376	25	38	1.4
		1998-99	2,692	1,747	283	47	8	202	393	-	12	0.4
		1999-00	2,735	1,807	262	51	14	156	442	-	3	0.1
		2000-01	2,851	1,811	284	54	7	172	506	-	17	0.6
		2001-02	2,920	1,818	289	46	9	183	575	-	0	0.0
2002-03	2,763	1,807	306	52	10	142	445	-	1	0.0		
165902	GREENWOOD ISD	1997-98	868	614	107	8	-	39	63	-	33	3.8
		1998-99	845	645	101	6	-	34	57	-	0	0.0
		1999-00	856	627	119	6	-	36	63	-	2	0.2
		2000-01	830	642	100	6	-	19	61	-	0	0.0
		2001-02	856	619	133	-	-	24	77	-	0	0.0
2002-03	818	595	106	8	-	25	84	-	0	0.0		
205902	GREGORY-PORTLAND ISD	1997-98	2,183	1,573	258	22	9	124	138	26	59	2.7
		1998-99	2,149	1,606	267	11	-	115	149	-	0	0.0
		1999-00	2,160	1,571	267	8	-	150	162	-	1	0.0
		2000-01	2,105	1,570	256	-	-	109	162	-	4	0.2
		2001-02	2,156	1,560	274	-	-	133	176	-	11	0.5
2002-03	2,184	1,542	278	-	-	132	227	-	1	0.0		
147902	GROESBECK ISD	1997-98	829	578	119	-	-	32	50	6	50	6.0
		1998-99	798	578	106	5	-	31	45	-	33	4.1
		1999-00	809	604	102	-	-	24	42	-	32	4.0

Note. A dash (-) indicates data are not reported to protect student anonymity.

Table 7
Year-to-Year Reporting of Students, Grades 7-12, by District, Texas Public Schools, 1997-98 Through 2002-03

District number	District	Year	Reporting total	Returning students	Reported graduates	Dropouts		Leavers		Over-reported number	Underreported	
						Official number	Records reconciled	Official number	Records reconciled		Number	Rate(%)
	GROESBECK ISD	2000-01	844	622	108	-	-	29	52	-	31	3.7
		2001-02	862	637	113	-	-	21	46	-	45	5.2
		2002-03	852	624	144	-	-	21	60	-	3	0.4
033901	GROOM ISD	1997-98	108	81	18	-	-	-	-	-	3	2.8
		1998-99	106	78	21	-	-	-	-	-	0	0.0
		1999-00	95	66	18	-	-	5	6	-	0	0.0
		2000-01	80	58	13	-	-	-	5	-	2	2.5
		2001-02	71	50	14	-	-	-	5	-	0	0.0
		2002-03	68	30	17	-	-	5	16	-	0	0.0
228901	GROVETON ISD	1997-98	456	283	50	6	-	21	83	-	13	2.9
		1998-99	422	273	40	-	-	27	76	-	2	0.5
		1999-00	438	266	42	-	-	38	85	-	3	0.7
		2000-01	401	243	34	-	-	23	97	-	2	0.5
		2001-02	368	246	45	-	-	19	54	-	0	0.0
		2002-03	336	230	52	-	-	14	36	-	0	0.0
098901	GRUVER ISD	1997-98	236	181	30	-	-	10	13	-	0	0.0
		1998-99	245	187	31	-	-	14	12	-	0	0.0
		1999-00	229	174	33	-	-	14	8	-	0	0.0
		2000-01	224	162	43	-	-	13	6	-	0	0.0
		2001-02	199	149	31	-	-	5	14	-	0	0.0
		2002-03	196	146	33	-	-	7	10	-	0	0.0
015813	GUARDIAN ANGEL PERFORM	1998-99	47	10	-	-	8	-	-	-	29	61.7
		1999-00	73	14	-	-	-	9	48	-	1	1.4
		2000-01	71	12	-	-	-	7	51	-	0	0.0
		2001-02	55	7	-	-	-	-	45	-	0	0.0
		2002-03	37	9	-	-	-	-	27	-	0	0.0
101843	GULF SHORES ACADEMY	1998-99	1	-	-	-	-	-	-	-	0	0.0
		1999-00	507	356	68	-	-	24	27	-	29	5.7
		2000-01	1,809	1,043	84	-	-	128	146	34	407	22.5
		2001-02	2,864	1,196	194	-	-	320	138	-	1,016	35.5
		2002-03	2,960	828	278	-	-	534	1,225	93	92	3.1
091917	GUNTER ISD	1997-98	302	228	42	-	-	5	6	-	20	6.6
		1998-99	335	241	52	5	-	15	22	-	0	0.0
		1999-00	343	247	52	5	-	8	10	-	21	6.1
		2000-01	332	258	45	-	-	7	21	-	1	0.3
		2001-02	360	271	59	-	-	10	18	-	2	0.6
		2002-03	400	298	59	-	-	7	29	-	4	1.0
047903	GUSTINE ISD	1997-98	98	75	12	-	-	-	6	-	0	0.0
		1998-99	98	73	13	-	-	-	9	-	2	2.0
		1999-00	103	73	13	-	-	-	13	-	0	0.0
		2000-01	107	81	11	-	-	-	12	-	0	0.0
		2001-02	112	79	17	-	-	6	9	-	0	0.0
		2002-03	108	83	13	-	-	-	10	-	0	0.0
135001	GUTHRIE CSD	1997-98	50	35	7	-	-	-	5	-	0	0.0
		1998-99	46	35	7	-	-	-	-	-	0	0.0
		1999-00	45	32	-	-	-	-	8	-	0	0.0
		2000-01	49	35	5	-	-	-	6	-	0	0.0
		2001-02	47	39	6	-	-	-	-	-	0	0.0
		2002-03	52	37	9	-	-	-	-	-	0	0.0
095903	HALE CENTER ISD	1997-98	398	282	41	-	-	13	37	-	24	6.0
		1998-99	392	268	54	-	-	16	54	-	0	0.0
		1999-00	387	253	39	5	-	15	60	-	15	3.9
		2000-01	354	252	41	-	-	11	46	-	0	0.0
		2001-02	348	242	40	-	-	11	52	-	1	0.3
		2002-03	344	219	54	-	-	12	57	-	0	0.0
143901	HALLETTSVILLE ISD	1997-98	611	455	95	-	-	18	38	-	4	0.7
		1998-99	567	451	87	-	-	8	19	-	0	0.0
		1999-00	607	447	101	-	-	26	29	-	2	0.3
		2000-01	580	445	91	-	-	10	33	-	1	0.2
		2001-02	571	443	95	-	-	13	20	-	0	0.0
		2002-03	569	442	86	-	-	14	26	-	0	0.0
102904	HALLSVILLE ISD	1997-98	1,840	1,346	223	15	5	106	134	10	11	0.6
		1998-99	1,880	1,390	202	25	-	98	161	-	2	0.1
		1999-00	1,851	1,315	244	8	-	99	182	-	2	0.1
		2000-01	1,829	1,353	202	10	-	95	167	-	1	0.1
		2001-02	1,910	1,398	237	10	-	95	166	-	3	0.2
		2002-03	1,933	1,410	249	7	-	91	174	-	1	0.1

Note. A dash (-) indicates data are not reported to protect student anonymity.

Table 7
Year-to-Year Reporting of Students, Grades 7-12, by District, Texas Public Schools, 1997-98 Through 2002-03

District number	District	Year	Reporting total	Returning students	Reported graduates	Dropouts		Leavers		Over-reported number	Underreported	
						Official number	Records reconciled	Official number	Records reconciled		Number	Rate(%)
097902	HAMILTON INDEPENDENT S	1997-98	439	312	66	-	-	21	37	-	1	0.2
		1998-99	428	320	38	7	-	24	34	-	3	0.7
		1999-00	458	335	59	-	-	17	43	-	4	0.9
		2000-01	464	341	54	-	-	19	49	-	0	0.0
		2001-02	454	332	71	-	-	13	37	-	1	0.2
2002-03	451	335	64	-	-	19	33	-	0	0.0		
127903	HAMLIN ISD	1997-98	311	222	44	-	-	-	-	-	44	14.1
		1998-99	307	215	45	-	-	17	28	-	0	0.0
		1999-00	270	210	37	-	-	10	13	-	0	0.0
		2000-01	267	199	31	-	-	6	29	-	0	0.0
		2001-02	261	183	49	-	-	6	22	-	1	0.4
2002-03	241	179	29	-	-	5	27	-	0	0.0		
123914	HAMSHIRE-FANNETT ISD	1997-98	1,007	759	138	-	-	38	66	-	1	0.1
		1998-99	994	762	122	8	-	35	64	-	3	0.3
		1999-00	978	743	136	9	-	31	59	-	0	0.0
		2000-01	945	707	125	7	-	33	73	-	0	0.0
		2001-02	919	695	120	-	-	39	61	-	0	0.0
2002-03	936	697	136	-	-	36	62	-	0	0.0		
219901	HAPPY ISD	1997-98	136	103	17	-	-	-	7	-	4	2.9
		1998-99	140	86	25	-	-	6	19	10	1	0.7
		1999-00	130	97	17	-	-	6	9	-	0	0.0
		2000-01	131	105	15	-	-	7	-	-	0	0.0
		2001-02	129	89	23	-	-	8	7	-	0	0.0
2002-03	128	90	22	-	-	-	13	-	0	0.0		
146904	HARDIN ISD	1997-98	625	424	61	5	-	37	84	-	14	2.2
		1998-99	601	404	75	-	-	44	74	-	2	0.3
		1999-00	608	432	74	-	-	34	50	-	17	2.8
		2000-01	666	430	75	6	-	56	83	19	14	2.1
		2001-02	640	413	72	5	-	56	58	-	35	5.5
2002-03	649	477	91	-	-	16	52	-	11	1.7		
100905	HARDIN-JEFFERSON ISD	1997-98	1,194	900	145	27	39	27	45	-	11	0.9
		1998-99	1,209	895	160	12	-	57	77	-	8	0.7
		1999-00	1,139	855	141	9	-	53	76	-	2	0.2
		2000-01	1,129	811	177	5	-	36	84	-	14	1.2
		2001-02	1,056	805	139	-	-	40	68	-	0	0.0
2002-03	1,069	803	141	7	-	32	79	6	5	0.5		
015904	HARLANDALE ISD	1997-98	7,195	4,916	767	60	36	326	388	162	702	9.8
		1998-99	7,007	5,041	706	118	37	319	718	6	68	1.0
		1999-00	6,975	4,917	806	44	6	360	776	-	66	0.9
		2000-01	6,833	5,042	733	38	8	308	687	-	17	0.2
		2001-02	6,936	4,957	800	41	21	299	805	-	13	0.2
2002-03	6,821	4,807	841	63	8	225	863	-	14	0.2		
102905	HARLETON ISD	1997-98	314	217	49	-	-	9	22	-	17	5.4
		1998-99	304	207	42	-	-	14	31	-	9	3.0
		1999-00	311	209	42	-	-	14	42	15	4	1.3
		2000-01	315	204	39	-	-	23	46	29	2	0.6
		2001-02	309	216	35	-	-	14	43	13	1	0.3
2002-03	330	227	33	-	-	24	46	14	0	0.0		
031903	HARLINGEN CONS ISD	1997-98	7,821	5,395	857	98	17	733	531	272	190	2.4
		1998-99	7,544	5,303	802	103	20	633	647	140	36	0.5
		1999-00	7,269	5,398	808	106	10	457	468	-	22	0.3
		2000-01	7,351	5,518	822	67	12	366	550	7	16	0.2
		2001-02	7,495	5,557	807	91	9	386	605	-	40	0.5
2002-03	7,574	5,734	815	93	9	361	558	-	4	0.1		
230905	HARMONY ISD	1997-98	445	332	48	-	-	13	42	19	10	2.2
		1998-99	477	339	58	-	-	29	29	-	22	4.6
		1999-00	481	343	71	-	-	19	46	-	1	0.2
		2000-01	474	354	63	-	-	11	39	-	7	1.5
		2001-02	491	360	62	-	-	23	46	-	0	0.0
2002-03	500	369	66	-	-	21	42	-	2	0.4		
101846	HARMONY SCIENCE ACADEM	2000-01	140	53	-	-	31	8	31	-	13	9.3
		2001-02	206	121	-	-	-	6	79	-	0	0.0
		2002-03	265	151	-	-	-	25	89	-	0	0.0
227816	HARMONY SCIENCE-AUSTIN	2002-03	76	22	-	-	-	5	45	-	4	5.3
086902	HARPER ISD	1997-98	206	143	21	-	-	11	14	-	13	6.3
		1998-99	200	153	26	-	-	-	14	-	1	0.5
		1999-00	221	162	26	-	-	9	20	-	2	0.9

Note. A dash (-) indicates data are not reported to protect student anonymity.

Table 7
Year-to-Year Reporting of Students, Grades 7-12, by District, Texas Public Schools, 1997-98 Through 2002-03

District number	District	Year	Reporting total	Returning students	Reported graduates	Dropouts		Leavers		Over-reported number	Underreported	
						Official number	Records reconciled	Official number	Records reconciled		Number	Rate(%)
	HARPER ISD	2000-01	258	193	24	-	-	13	26	-	0	0.0
		2001-02	259	184	36	-	-	16	23	-	0	0.0
		2002-03	266	205	31	-	-	7	23	-	0	0.0
101811	HARRIS COUNTY JUVENILE	1998-99	2,836	163	-	-	-	580	1,718	152	375	13.2
		1999-00	2,748	472	-	-	-	459	1,621	-	195	7.1
		2000-01	2,753	567	-	-	-	278	1,777	28	131	4.8
		2001-02	2,645	563	-	-	-	304	1,758	-	17	0.6
		2002-03	2,536	461	-	6	-	305	1,748	10	15	0.6
244901	HARROLD ISD	1997-98	83	51	12	-	12	-	6	-	1	1.2
		1998-99	80	53	10	-	-	-	13	-	0	0.0
		1999-00	77	42	14	-	-	-	16	-	3	3.9
		2000-01	82	42	7	-	-	-	26	-	2	2.4
		2001-02	64	43	9	-	-	-	8	-	0	0.0
		2002-03	63	46	8	-	-	-	-	-	1	1.6
035902	HART ISD	1997-98	231	163	35	-	-	7	17	-	2	0.9
		1998-99	222	159	33	-	-	12	15	-	0	0.0
		1999-00	207	149	27	-	-	13	17	-	0	0.0
		2000-01	191	128	35	-	-	5	19	-	0	0.0
		2001-02	179	143	25	-	-	5	-	-	0	0.0
		2002-03	180	125	28	-	-	8	16	-	0	0.0
103902	HARTLEY ISD	1997-98	108	73	13	-	-	-	-	-	15	13.9
		1998-99	102	75	7	-	-	9	11	-	0	0.0
		1999-00	105	73	16	-	-	6	8	-	1	1.0
		2000-01	101	63	12	-	-	7	17	-	2	2.0
		2001-02	90	63	14	-	-	-	9	-	0	0.0
		2002-03	81	54	16	-	-	-	11	-	0	0.0
225907	HARTS BLUFF ISD	1997-98	104	51	-	-	-	-	-	5	48	46.2
		1998-99	97	32	-	-	-	5	58	-	2	2.1
		1999-00	94	36	-	-	-	-	55	13	0	0.0
		2000-01	97	43	-	-	7	-	41	-	5	5.2
		2001-02	92	38	-	-	-	-	52	-	1	1.1
		2002-03	96	40	-	-	-	-	53	-	1	1.0
104901	HASKELL CISD	1997-98	394	270	73	-	-	16	25	22	7	1.8
		1998-99	356	264	54	-	-	8	28	-	0	0.0
		1999-00	336	246	51	-	-	12	27	-	0	0.0
		2000-01	316	236	39	-	-	9	31	-	0	0.0
		2001-02	312	219	55	-	-	10	26	-	1	0.3
		2002-03	304	204	54	-	-	8	37	-	0	0.0
250902	HAWKINS ISD	1997-98	434	306	62	-	-	18	40	-	2	0.5
		1998-99	425	294	50	5	-	30	41	-	3	0.7
		1999-00	399	280	55	-	-	28	31	-	1	0.3
		2000-01	401	283	53	-	-	19	43	-	1	0.2
		2001-02	405	297	37	-	-	17	53	5	1	0.2
		2002-03	390	270	63	-	-	17	40	-	0	0.0
127904	HAWLEY ISD	1997-98	398	286	54	-	-	11	39	-	5	1.3
		1998-99	400	295	45	-	-	19	38	-	1	0.3
		1999-00	384	280	48	-	-	10	42	-	0	0.0
		2000-01	367	251	56	-	-	7	49	-	0	0.0
		2001-02	389	279	52	-	-	21	35	-	0	0.0
		2002-03	388	278	52	-	-	13	45	-	0	0.0
105906	HAYS CONS ISD	1997-98	3,204	2,293	349	51	11	140	342	16	18	0.6
		1998-99	3,243	2,477	365	11	11	124	254	-	1	0.0
		1999-00	3,393	2,542	414	14	-	152	264	-	5	0.1
		2000-01	3,595	2,763	392	9	-	154	276	-	1	0.0
		2001-02	3,852	2,906	485	11	-	150	294	-	2	0.1
		2002-03	4,015	3,074	495	8	-	153	282	-	0	0.0
198905	HEARNE ISD	1997-98	679	478	70	21	-	35	57	-	14	2.1
		1998-99	640	432	73	11	-	39	65	5	16	2.5
		1999-00	598	381	71	42	-	33	67	-	2	0.3
		2000-01	559	382	56	-	-	32	82	5	3	0.5
		2001-02	542	372	83	-	-	29	54	-	0	0.0
		2002-03	531	385	58	-	-	31	52	-	1	0.2
065902	HEDLEY ISD	1997-98	92	69	8	-	-	-	9	-	1	1.1
		1998-99	89	60	19	-	-	-	-	-	0	0.0
		1999-00	88	64	10	-	-	-	5	-	5	5.7
		2000-01	88	73	12	-	-	-	-	-	1	1.1
		2001-02	100	73	17	-	-	-	6	-	1	1.0

Note. A dash (-) indicates data are not reported to protect student anonymity.

Table 7
Year-to-Year Reporting of Students, Grades 7-12, by District, Texas Public Schools, 1997-98 Through 2002-03

District number	District	Year	Reporting total	Returning students	Reported graduates	Dropouts		Leavers		Over-reported number	Underreported	
						Official number	Records reconciled	Official number	Records reconciled		Number	Rate(%)
	HEDLEY ISD	2002-03	99	78	11	-	-	-	-	-	3	3.0
101821	HEIGHTS CHARTER SCHOOL	1998-99	141	39	8	-	-	24	42	-	23	16.3
		1999-00	228	88	10	-	-	39	48	7	38	16.7
		2000-01	363	143	23	6	-	53	123	-	14	3.9
		2001-02	393	154	38	11	-	65	123	-	0	0.0
		2002-03	365	168	34	-	-	70	91	-	0	0.0
202903	HEMPHILL ISD	1997-98	475	341	60	-	-	20	24	-	25	5.3
		1998-99	494	350	55	-	-	46	41	-	1	0.2
		1999-00	473	335	57	-	-	25	49	-	7	1.5
		2000-01	474	334	62	-	-	25	47	-	4	0.8
		2001-02	479	344	59	-	-	20	51	-	2	0.4
		2002-03	478	350	54	-	-	26	45	-	0	0.0
237902	HEMPSTEAD ISD	1997-98	639	463	68	-	-	40	43	14	19	3.0
		1998-99	645	477	73	5	-	36	52	-	2	0.3
		1999-00	655	503	67	5	-	22	52	-	5	0.8
		2000-01	672	510	88	-	-	26	42	-	2	0.3
		2001-02	712	534	75	-	-	38	53	-	10	1.4
		2002-03	708	535	89	-	-	21	62	-	1	0.1
201902	HENDERSON ISD	1997-98	1,879	1,386	223	32	6	110	115	6	7	0.4
		1998-99	1,824	1,357	220	16	5	98	124	-	4	0.2
		1999-00	1,758	1,293	247	18	-	74	122	-	3	0.2
		2000-01	1,720	1,308	189	9	-	73	133	-	4	0.2
		2001-02	1,760	1,313	230	-	-	91	115	-	3	0.2
		2002-03	1,722	1,283	225	5	-	78	130	-	0	0.0
039902	HENRIETTA ISD	1997-98	552	412	77	7	-	16	33	-	6	1.1
		1998-99	549	390	73	6	-	18	58	-	2	0.4
		1999-00	520	389	66	-	-	27	32	-	1	0.2
		2000-01	541	392	71	6	-	18	54	-	0	0.0
		2001-02	527	385	72	-	-	29	41	-	0	0.0
		2002-03	524	379	76	-	-	16	51	-	0	0.0
059901	HEREFORD ISD	1997-98	2,165	1,591	271	26	11	96	110	5	60	2.8
		1998-99	2,141	1,552	258	32	12	111	139	20	37	1.7
		1999-00	2,093	1,500	259	38	7	105	183	-	1	0.0
		2000-01	1,986	1,465	256	23	-	92	150	-	0	0.0
		2001-02	2,005	1,442	268	33	-	96	159	-	3	0.1
		2002-03	1,922	1,398	269	29	-	74	147	-	2	0.1
208901	HERMLEIGH ISD	1997-98	96	57	12	-	-	-	-	-	22	22.9
		1998-99	88	59	7	-	-	-	17	-	0	0.0
		1999-00	82	50	15	-	-	-	13	-	0	0.0
		2000-01	65	41	11	-	-	-	9	-	0	0.0
		2001-02	59	42	7	-	-	-	8	-	0	0.0
		2002-03	55	40	8	-	-	-	-	-	0	0.0
097903	HICO ISD	1997-98	330	247	39	-	-	14	20	5	5	1.5
		1998-99	347	238	51	-	-	11	34	-	9	2.6
		1999-00	388	238	55	-	6	21	67	32	1	0.3
		2000-01	334	244	40	-	-	15	32	-	3	0.9
		2001-02	351	247	44	-	-	14	42	-	2	0.6
		2002-03	365	270	43	-	-	9	40	-	1	0.3
108905	HIDALGO ISD	1997-98	1,207	863	151	21	-	85	80	-	3	0.2
		1998-99	1,186	863	131	14	-	92	85	-	0	0.0
		1999-00	1,197	880	147	7	-	88	75	-	0	0.0
		2000-01	1,186	866	150	10	-	70	89	-	0	0.0
		2001-02	1,225	912	150	-	-	67	90	-	1	0.1
		2002-03	1,283	989	126	13	-	60	95	-	0	0.0
148903	HIGGINS ISD	1997-98	64	46	9	-	-	-	-	-	2	3.1
		1998-99	56	46	6	-	-	-	-	-	1	1.8
		1999-00	64	45	12	-	-	-	-	-	0	0.0
		2000-01	61	40	13	-	-	-	-	-	0	0.0
		2001-02	56	42	11	-	-	-	-	-	0	0.0
		2002-03	55	30	8	-	-	9	8	-	0	0.0
015803	HIGGS/CARTER/KING GIFT	1999-00	20	8	-	-	-	-	10	-	0	0.0
		2000-01	49	17	-	-	-	-	27	6	3	6.1
		2001-02	69	42	-	-	-	6	19	-	2	2.9
		2002-03	106	43	-	-	-	8	45	27	10	9.4
084903	HIGH ISLAND ISD	1997-98	237	151	31	-	-	15	19	5	17	7.2
		1998-99	217	145	32	-	-	13	23	-	0	0.0

Note. A dash (-) indicates data are not reported to protect student anonymity.

Table 7
Year-to-Year Reporting of Students, Grades 7-12, by District, Texas Public Schools, 1997-98 Through 2002-03

District number	District	Year	Reporting total	Returning students	Reported graduates	Dropouts		Leavers		Over-reported number	Underreported	
						Official number	Records reconciled	Official number	Records reconciled		Number	Rate(%)
	HIGH ISLAND ISD	1999-00	199	127	36	-	-	10	21	-	1	0.5
		2000-01	196	129	27	-	-	14	22	-	2	1.0
		2001-02	176	118	29	-	-	7	22	-	0	0.0
		2002-03	180	123	33	-	-	9	14	-	0	0.0
177905	HIGHLAND ISD	1997-98	88	75	12	-	-	-	-	-	0	0.0
		1998-99	97	71	14	-	-	-	9	-	0	0.0
		1999-00	104	78	14	-	-	-	9	-	0	0.0
		2000-01	103	75	21	-	-	-	5	-	0	0.0
		2001-02	102	80	16	-	-	-	5	-	0	0.0
		2002-03	117	85	14	-	-	-	16	-	0	0.0
057911	HIGHLAND PARK ISD (Dal	1997-98	2,548	2,011	349	13	-	116	33	20	25	1.0
		1998-99	2,678	2,118	359	33	12	34	26	-	96	3.6
		1999-00	2,806	2,183	384	-	-	139	48	30	50	1.8
		2000-01	2,812	2,191	396	-	-	154	49	-	21	0.7
		2001-02	2,847	2,229	414	-	-	135	54	-	12	0.4
		2002-03	2,881	2,322	408	-	-	110	40	-	0	0.0
188903	HIGHLAND PARK ISD (Pot	1997-98	435	259	51	-	-	40	78	41	4	0.9
		1998-99	416	258	33	-	-	30	56	6	36	8.7
		1999-00	384	262	55	-	-	28	37	-	1	0.3
		2000-01	370	271	39	-	-	20	40	-	0	0.0
		2001-02	409	276	52	-	-	19	62	-	0	0.0
		2002-03	412	267	37	-	-	24	82	-	0	0.0
109904	HILLSBORO ISD	1997-98	837	586	87	7	-	54	83	-	19	2.3
		1998-99	823	599	73	14	-	55	81	-	1	0.1
		1999-00	842	627	80	11	-	55	69	-	0	0.0
		2000-01	861	637	86	10	-	54	73	-	1	0.1
		2001-02	866	628	113	13	-	37	73	-	0	0.0
		2002-03	846	582	112	7	-	48	96	-	0	0.0
084908	HITCHCOCK ISD	1997-98	758	479	81	9	-	67	85	21	33	4.4
		1998-99	675	451	78	30	32	24	47	-	13	1.9
		1999-00	666	436	77	9	-	45	84	-	11	1.7
		2000-01	660	420	68	-	10	40	77	24	41	6.2
		2001-02	594	391	75	-	-	26	83	16	17	2.9
		2002-03	625	421	68	-	-	45	87	22	0	0.0
014905	HOLLAND ISD	1997-98	268	195	36	-	-	7	21	-	4	1.5
		1998-99	263	192	41	-	-	10	18	-	0	0.0
		1999-00	274	206	38	-	-	7	21	-	0	0.0
		2000-01	252	167	41	-	-	9	34	-	0	0.0
		2001-02	234	161	47	-	-	5	20	-	0	0.0
		2002-03	244	173	29	-	-	9	33	-	0	0.0
005902	HOLLIDAY ISD	1997-98	496	378	54	-	-	22	38	-	1	0.2
		1998-99	509	389	59	-	-	10	45	-	3	0.6
		1999-00	546	410	72	-	-	18	42	-	0	0.0
		2000-01	521	370	80	-	-	17	52	-	2	0.4
		2001-02	488	363	68	-	-	19	37	-	0	0.0
		2002-03	481	354	75	-	-	15	37	-	0	0.0
163904	HONDO ISD	1997-98	1,114	720	120	14	-	67	176	-	14	1.3
		1998-99	1,071	701	122	21	-	67	145	-	11	1.0
		1999-00	1,050	711	96	22	-	46	170	-	2	0.2
		2000-01	1,021	737	134	-	-	50	98	-	0	0.0
		2001-02	1,121	770	125	-	-	64	154	-	3	0.3
		2002-03	1,196	795	113	-	-	56	222	-	4	0.3
074907	HONEY GROVE ISD	1997-98	382	298	42	-	-	19	18	-	4	1.0
		1998-99	397	280	55	-	-	18	39	-	1	0.3
		1999-00	363	268	49	-	-	20	26	-	0	0.0
		2000-01	359	251	58	-	-	13	35	-	0	0.0
		2001-02	336	236	53	6	-	19	22	-	0	0.0
		2002-03	326	241	49	-	-	9	25	-	0	0.0
057825	HONORS ACADEMY	1999-00	1,660	419	111	19	9	496	533	17	73	4.4
		2000-01	4,155	1,050	413	69	66	583	1,566	39	408	9.8
		2001-02	3,528	807	225	11	12	424	815	41	1,234	35.0
		2002-03	2,945	896	268	121	98	257	620	51	685	23.3
019902	HOOKS ISD	1997-98	654	465	79	11	-	27	65	8	5	0.8
		1998-99	628	424	88	-	-	64	48	-	1	0.2
		1999-00	591	404	83	-	-	49	52	-	1	0.2
		2000-01	547	362	67	-	-	49	65	-	1	0.2
		2001-02	546	394	74	-	-	21	47	-	8	1.5

Note. A dash (-) indicates data are not reported to protect student anonymity.

Table 7
Year-to-Year Reporting of Students, Grades 7-12, by District, Texas Public Schools, 1997-98 Through 2002-03

District number	District	Year	Reporting total	Returning students	Reported graduates	Dropouts		Leavers		Over-reported number	Underreported	
						Official number	Records reconciled	Official number	Records reconciled		Number	Rate(%)
	HOOKS ISD	2002-03	565	413	74	-	5	32	35	-	2	0.4
101851	HOUSTON ALTERNATIVE PR	2002-03	42	12	-	-	-	-	25	-	1	2.4
101812	HOUSTON CAN ACADEMY CH	1998-99	838	158	39	106	70	190	152	-	123	14.7
		1999-00	757	234	95	43	28	166	163	6	28	3.7
		2000-01	607	212	73	36	13	144	128	-	1	0.2
		2001-02	664	223	112	86	36	90	117	-	0	0.0
		2002-03	642	241	144	46	9	99	103	-	0	0.0
101828	HOUSTON GATEWAY ACADEM	1999-00	0	-	-	-	-	-	-	-	0	0.0
		2000-01	0	-	-	-	-	-	-	-	0	0.0
		2001-02	91	69	-	-	-	-	22	-	0	0.0
		2002-03	198	141	-	-	-	-	53	-	0	0.0
101912	HOUSTON ISD	1997-98	89,500	61,092	7,421	2,978	1,165	8,155	6,558	836	2,131	2.4
		1998-99	85,870	59,949	7,299	3,321	1,348	6,822	6,423	14	708	0.8
		1999-00	84,836	59,628	7,735	2,690	1,066	6,280	7,130	8	307	0.4
		2000-01	83,823	59,134	7,632	1,251	441	6,436	8,777	8	152	0.2
		2001-02	82,653	59,510	7,945	1,161	422	5,463	7,947	17	205	0.2
2002-03	82,958	60,189	8,350	2,010	466	3,760	7,932	13	251	0.3		
091905	HOWE ISD	1997-98	472	373	60	-	-	12	25	-	1	0.2
		1998-99	498	376	66	-	-	10	32	-	12	2.4
		1999-00	494	367	82	5	-	15	24	-	1	0.2
		2000-01	504	358	74	-	-	22	45	-	0	0.0
		2001-02	494	358	64	-	-	21	46	8	2	0.4
2002-03	500	376	62	-	-	15	43	-	0	0.0		
019913	HUBBARD ISD (Bowie Co.)	1997-98	10	6	-	-	-	-	-	-	4	40.0
		1998-99	16	6	-	-	-	-	10	-	0	0.0
		1999-00	14	-	-	-	-	-	10	-	0	0.0
		2000-01	6	-	-	-	-	-	-	-	2	33.3
		2001-02	8	6	-	-	-	-	-	-	0	0.0
2002-03	13	-	-	-	-	-	8	-	0	0.0		
109905	HUBBARD ISD (Hill Co.)	1997-98	276	188	38	9	-	15	10	6	16	5.8
		1998-99	275	207	23	-	-	14	22	-	6	2.2
		1999-00	283	200	37	-	-	8	30	-	4	1.4
		2000-01	283	186	45	-	-	17	34	-	1	0.4
		2001-02	250	183	29	-	-	12	26	-	0	0.0
2002-03	254	165	48	-	-	8	33	-	0	0.0		
072908	HUCKABAY ISD	1997-98	113	84	7	-	-	6	-	-	12	10.6
		1998-99	108	68	18	-	-	7	13	-	0	0.0
		1999-00	106	73	21	-	-	-	8	-	1	0.9
		2000-01	109	74	14	-	-	-	17	-	0	0.0
		2001-02	103	69	15	-	-	-	14	-	3	2.9
2002-03	101	75	10	-	-	-	14	-	1	1.0		
003902	HUDSON ISD	1997-98	1,087	786	131	8	7	50	91	12	14	1.3
		1998-99	1,098	778	153	15	-	36	112	-	1	0.1
		1999-00	1,131	788	136	19	-	52	134	-	0	0.0
		2000-01	1,116	783	139	6	-	37	148	-	1	0.1
		2001-02	1,128	833	131	13	-	26	122	-	1	0.1
2002-03	1,172	825	149	-	-	33	157	-	2	0.2		
101925	HUFFMAN ISD	1997-98	1,221	892	129	18	-	52	72	11	54	4.4
		1998-99	1,251	885	183	6	-	74	98	-	5	0.4
		1999-00	1,236	891	150	-	-	83	107	-	1	0.1
		2000-01	1,286	956	161	-	-	62	103	-	1	0.1
		2001-02	1,346	989	182	6	-	74	93	-	0	0.0
2002-03	1,408	1,085	145	6	-	67	105	-	0	0.0		
034903	HUGHES SPRINGS ISD	1997-98	492	352	62	-	-	23	30	-	25	5.1
		1998-99	482	342	79	-	-	24	35	-	1	0.2
		1999-00	475	340	65	-	-	25	40	11	4	0.8
		2000-01	485	364	55	-	-	23	41	-	2	0.4
		2001-02	481	374	50	-	-	19	37	-	1	0.2
2002-03	500	357	81	-	-	25	37	-	0	0.0		
146905	HULL-DAISETTA ISD	1997-98	400	278	33	20	27	-	27	-	12	3.0
		1998-99	383	257	43	5	-	34	31	-	13	3.4
		1999-00	347	271	32	-	-	14	26	-	1	0.3
		2000-01	371	252	51	-	-	16	32	-	20	5.4
		2001-02	338	218	50	-	-	22	44	-	2	0.6
2002-03	323	228	41	-	-	17	37	-	0	0.0		

Note. A dash (-) indicates data are not reported to protect student anonymity.

Table 7
Year-to-Year Reporting of Students, Grades 7-12, by District, Texas Public Schools, 1997-98 Through 2002-03

District number	District	Year	Reporting total	Returning students	Reported graduates	Dropouts		Leavers		Over-reported number	Underreported	
						Official number	Records reconciled	Official number	Records reconciled		Number	Rate (%)
101913	HUMBLE ISD	1997-98	12,345	8,855	1,363	45	26	891	739	756	426	3.5
		1998-99	11,980	8,937	1,539	48	14	679	689	122	74	0.6
		1999-00	11,982	9,066	1,536	28	11	601	591	10	149	1.2
		2000-01	12,245	9,246	1,604	33	8	575	691	-	88	0.7
		2001-02	12,550	9,261	1,653	8	5	358	489	12	776	6.2
2002-03	12,759	9,663	1,768	78	26	544	668	5	12	0.1		
133902	HUNT ISD	1999-00	86	-	-	-	-	24	60	-	2	2.3
		2000-01	208	11	-	-	7	51	134	88	5	2.4
		2001-02	164	13	-	-	-	41	106	-	2	1.2
		2002-03	151	23	-	-	-	25	99	-	0	0.0
003904	HUNTINGTON ISD	1997-98	924	617	111	-	13	54	95	28	30	3.2
		1998-99	897	609	133	-	-	76	71	-	7	0.8
		1999-00	935	578	168	-	-	70	104	-	12	1.3
		2000-01	884	599	123	-	-	75	80	-	6	0.7
		2001-02	903	618	108	-	-	77	99	-	1	0.1
2002-03	911	622	141	-	-	65	82	-	1	0.1		
236902	HUNTSVILLE ISD	1997-98	3,118	2,268	322	28	8	99	172	30	221	7.1
		1998-99	3,127	2,347	364	31	5	133	243	-	4	0.1
		1999-00	3,187	2,303	394	24	6	229	230	-	1	0.0
		2000-01	3,166	2,351	413	22	-	161	216	-	0	0.0
		2001-02	3,149	2,405	357	12	-	143	228	-	1	0.0
2002-03	3,188	2,390	408	10	-	151	227	-	1	0.0		
220916	HURST-EULESS-BEDFORD I	1997-98	9,559	6,813	1,125	81	19	597	617	119	307	3.2
		1998-99	9,535	6,915	1,199	110	42	522	670	12	77	0.8
		1999-00	9,528	6,831	1,265	48	15	591	755	-	23	0.2
		2000-01	9,395	6,874	1,194	31	-	530	748	-	14	0.1
		2001-02	9,488	6,957	1,227	27	8	510	749	-	10	0.1
2002-03	9,534	6,909	1,250	23	-	478	852	-	18	0.2		
246906	HUTTO ISD	1997-98	445	334	49	-	-	17	31	-	11	2.5
		1998-99	492	380	51	5	-	14	39	-	0	0.0
		1999-00	526	376	69	7	-	17	52	-	4	0.8
		2000-01	565	423	70	-	-	24	44	-	2	0.4
		2001-02	655	512	70	-	-	21	50	-	0	0.0
2002-03	775	605	81	-	-	24	64	-	1	0.1		
057818	I AM THAT I AM ACADEMY	1999-00	82	31	-	-	-	-	-	-	51	62.2
		2000-01	149	59	-	-	-	-	-	-	90	60.4
		2001-02	264	79	10	-	-	25	111	92	35	13.3
		2002-03	175	92	10	-	-	12	58	28	1	0.6
108807	I D E A ACADEMY	2000-01	37	22	-	-	-	5	10	-	0	0.0
		2001-02	93	47	-	-	-	-	45	-	0	0.0
		2002-03	134	105	-	-	-	-	25	-	0	0.0
152910	IDALOU ISD	1997-98	409	303	45	-	-	15	41	-	5	1.2
		1998-99	414	305	56	-	-	13	40	-	0	0.0
		1999-00	428	306	61	-	-	17	43	-	1	0.2
		2000-01	412	303	55	-	-	7	47	-	0	0.0
		2001-02	405	299	52	-	-	8	44	-	2	0.5
2002-03	403	303	54	-	-	9	37	-	0	0.0		
120905	INDUSTRIAL ISD	1997-98	582	434	83	-	-	20	42	13	2	0.3
		1998-99	558	424	72	-	-	17	44	-	0	0.0
		1999-00	531	408	77	-	-	18	28	-	0	0.0
		2000-01	524	398	88	-	-	6	30	-	2	0.4
		2001-02	498	372	87	-	-	14	23	-	2	0.4
2002-03	472	356	77	-	-	9	30	-	0	0.0		
205903	INGLESIDE ISD	1997-98	972	665	101	17	5	84	69	-	31	3.2
		1998-99	1,010	709	86	11	6	99	92	-	7	0.7
		1999-00	1,010	655	115	13	-	106	106	-	11	1.1
		2000-01	961	672	85	-	-	99	99	-	0	0.0
		2001-02	961	714	126	5	-	55	60	-	1	0.1
2002-03	1,057	758	122	6	5	88	77	-	1	0.1		
133904	INGRAM ISD	1997-98	817	544	59	12	-	61	106	20	32	3.9
		1998-99	839	588	69	13	-	46	117	-	2	0.2
		1999-00	879	603	95	10	-	41	124	-	5	0.6
		2000-01	848	603	82	6	-	42	114	-	0	0.0
		2001-02	882	631	87	-	-	39	121	-	1	0.1
2002-03	897	616	107	-	-	48	124	-	0	0.0		
057830	INSPIRED VISION ACADEM	2000-01	0	-	-	-	-	-	-	-	0	0.0

Note. A dash (-) indicates data are not reported to protect student anonymity.

Table 7
Year-to-Year Reporting of Students, Grades 7-12, by District, Texas Public Schools, 1997-98 Through 2002-03

District number	District	Year	Reporting total	Returning students	Reported graduates	Dropouts		Leavers		Over-reported number	Underreported	
						Official number	Records reconciled	Official number	Records reconciled		Number	Rate(%)
	INSPIRED VISION ACADEM	2001-02	61	28	-	-	-	5	25	11	3	4.9
		2002-03	130	52	-	-	-	-	13	-	61	46.9
093903	IOLA ISD	1997-98	249	184	35	-	-	-	-	-	30	12.0
		1998-99	265	188	33	-	-	-	6	-	34	12.8
		1999-00	248	177	34	-	-	6	7	-	23	9.3
		2000-01	237	167	31	-	-	10	26	-	3	1.3
		2001-02	233	157	44	-	-	8	24	-	0	0.0
		2002-03	219	165	23	-	-	8	23	-	0	0.0
243903	IOWA PARK CONS ISD	1997-98	1,127	854	151	26	29	28	38	-	1	0.1
		1998-99	1,149	855	140	13	8	52	74	-	7	0.6
		1999-00	1,132	834	150	9	-	49	75	-	12	1.1
		2000-01	1,087	776	148	7	-	51	97	-	6	0.6
		2001-02	1,010	720	136	6	-	57	89	-	1	0.1
		2002-03	977	710	125	8	-	47	84	-	1	0.1
208903	IRA ISD	1997-98	100	71	13	-	-	5	10	-	1	1.0
		1998-99	96	73	11	-	-	-	10	-	0	0.0
		1999-00	94	66	12	-	-	-	15	-	0	0.0
		2000-01	91	67	13	-	-	-	9	-	0	0.0
		2001-02	86	69	11	-	-	-	-	-	0	0.0
		2002-03	91	67	18	-	-	-	5	-	0	0.0
186903	IRAAN-SHEFFIELD ISD	1997-98	376	251	36	-	-	22	59	-	2	0.5
		1998-99	385	264	43	-	-	12	64	-	1	0.3
		1999-00	362	245	39	-	-	19	57	-	0	0.0
		2000-01	385	244	41	-	-	6	90	-	1	0.3
		2001-02	390	246	36	-	-	16	92	-	0	0.0
		2002-03	373	237	33	-	-	15	86	-	0	0.0
018906	IREDELL ISD	1997-98	74	52	10	-	-	-	8	-	0	0.0
		1998-99	79	51	-	-	-	5	7	-	16	20.3
		1999-00	78	57	10	-	-	-	-	-	7	9.0
		2000-01	79	57	7	-	-	-	11	-	0	0.0
		2001-02	84	65	9	-	-	7	-	-	2	2.4
		2002-03	91	51	16	-	-	6	18	-	0	0.0
118902	IRION CO ISD	1997-98	202	141	22	-	-	15	19	5	4	2.0
		1998-99	189	143	25	-	-	-	18	-	1	0.5
		1999-00	204	149	26	-	-	7	22	-	0	0.0
		2000-01	192	139	34	-	-	-	15	-	0	0.0
		2001-02	190	144	26	-	-	5	15	-	0	0.0
		2002-03	212	141	37	-	-	-	32	-	0	0.0
057912	IRVING ISD	1997-98	12,000	8,285	1,194	130	55	914	1,001	287	421	3.5
		1998-99	12,171	8,427	1,221	58	7	1,090	1,321	187	47	0.4
		1999-00	12,144	8,604	1,194	54	11	958	1,277	147	46	0.4
		2000-01	12,580	9,044	1,221	39	18	818	1,117	-	323	2.6
		2001-02	12,975	9,386	1,308	84	14	775	1,316	7	92	0.7
		2002-03	13,521	9,805	1,383	45	10	837	1,419	10	22	0.2
070907	ITALY ISD	1997-98	316	241	47	-	-	8	15	-	0	0.0
		1998-99	329	234	41	-	-	18	35	12	1	0.3
		1999-00	331	242	41	-	-	14	34	-	0	0.0
		2000-01	349	248	45	-	-	14	41	-	0	0.0
		2001-02	336	243	43	-	-	13	37	-	0	0.0
		2002-03	340	247	45	-	-	13	35	-	0	0.0
109907	ITASCA ISD	1997-98	294	219	32	-	-	7	30	-	5	1.7
		1998-99	297	193	38	-	-	14	47	-	5	1.7
		1999-00	276	195	29	-	-	9	43	-	0	0.0
		2000-01	295	212	26	-	-	9	47	-	1	0.3
		2001-02	312	221	34	-	-	16	41	-	0	0.0
		2002-03	335	240	44	-	-	13	38	-	0	0.0
119902	JACKSBORO ISD	1997-98	573	427	69	10	-	19	45	-	2	0.3
		1998-99	574	426	77	-	-	24	39	-	4	0.7
		1999-00	560	391	73	11	-	21	59	-	3	0.5
		2000-01	536	386	60	-	-	35	54	-	0	0.0
		2001-02	520	383	77	-	-	23	36	-	0	0.0
		2002-03	533	374	77	-	-	41	41	-	0	0.0
037904	JACKSONVILLE ISD	1997-98	2,184	1,553	255	23	-	145	185	73	22	1.0
		1998-99	2,030	1,479	259	19	-	118	149	-	2	0.1
		1999-00	2,001	1,522	257	12	-	85	123	-	0	0.0
		2000-01	2,078	1,542	271	7	9	98	149	-	2	0.1
		2001-02	2,077	1,579	239	12	-	101	146	-	0	0.0

Note. A dash (-) indicates data are not reported to protect student anonymity.

Table 7
Year-to-Year Reporting of Students, Grades 7-12, by District, Texas Public Schools, 1997-98 Through 2002-03

District number	District	Year	Reporting total	Returning students	Reported graduates	Dropouts		Leavers		Over-reported number	Underreported	
						Official number	Records reconciled	Official number	Records reconciled		Number	Rate(%)
	JACKSONVILLE ISD	2002-03	2,147	1,601	251	-	-	129	164	-	1	0.0
101822	JAMIE'S HOUSE CHARTER	1999-00	91	22	-	7	-	9	47	-	2	2.2
		2000-01	117	28	-	6	9	9	65	-	0	0.0
		2001-02	141	8	-	-	13	15	103	-	0	0.0
		2002-03	185	21	-	5	-	15	139	-	0	0.0
246907	JARRELL ISD	1997-98	285	196	37	-	-	21	25	11	6	2.1
		1998-99	314	225	31	8	-	13	32	-	4	1.3
		1999-00	322	258	34	-	-	11	18	-	0	0.0
		2000-01	362	259	43	-	-	16	36	-	3	0.8
		2001-02	361	255	50	7	-	20	28	-	0	0.0
		2002-03	364	251	50	-	-	15	44	-	1	0.3
121904	JASPER ISD	1997-98	1,675	1,217	172	13	-	119	141	-	12	0.7
		1998-99	1,593	1,196	161	9	-	104	120	-	2	0.1
		1999-00	1,560	1,082	201	5	7	78	82	-	105	6.7
		2000-01	1,498	1,101	184	14	-	74	115	-	8	0.5
		2001-02	1,523	1,130	192	8	-	64	120	-	9	0.6
		2002-03	1,478	1,069	213	5	-	79	109	-	3	0.2
132902	JAYTON-GIRARD ISD	1997-98	102	77	20	-	-	-	-	-	0	0.0
		1998-99	107	83	17	-	-	-	-	-	1	0.9
		1999-00	102	72	17	-	-	5	8	-	0	0.0
		2000-01	87	64	15	-	-	-	-	-	1	1.1
		2001-02	89	65	12	-	-	-	7	-	0	0.0
		2002-03	83	63	15	-	-	-	-	-	0	0.0
057819	JEAN MASSIEU ACADEMY	1999-00	22	21	-	-	-	-	-	-	1	4.5
		2000-01	54	35	-	-	-	-	-	-	17	31.5
		2001-02	57	26	7	-	-	-	-	-	24	42.1
		2002-03	65	39	9	-	-	-	-	-	12	18.5
155901	JEFFERSON ISD	1997-98	812	563	75	24	9	43	79	10	19	2.3
		1998-99	769	550	-	8	7	14	40	-	150	19.5
		1999-00	814	570	86	11	6	55	76	40	10	1.2
		2000-01	816	579	92	14	8	33	87	-	3	0.4
		2001-02	792	580	76	8	-	44	79	-	2	0.3
		2002-03	784	546	92	-	-	52	90	-	0	0.0
101831	JESSE JACKSON ACADEMY	1998-99	183	29	-	48	61	-	20	-	19	10.4
		1999-00	254	87	7	48	61	13	29	10	9	3.5
		2000-01	422	193	51	53	26	37	31	-	31	7.3
		2001-02	541	170	46	35	22	125	102	-	41	7.6
		2002-03	386	124	125	5	-	89	35	-	4	1.0
124901	JIM HOGG COUNTY ISD	1997-98	615	461	77	-	-	22	49	14	6	1.0
		1998-99	589	463	82	-	-	19	25	-	0	0.0
		1999-00	588	455	69	-	-	23	39	-	1	0.2
		2000-01	581	456	81	-	-	16	26	-	0	0.0
		2001-02	590	439	94	-	-	23	34	-	0	0.0
		2002-03	549	426	83	6	-	8	26	-	0	0.0
221911	JIM NED CONS ISD	1997-98	514	374	63	-	-	22	40	-	13	2.5
		1998-99	500	383	59	-	-	23	29	-	3	0.6
		1999-00	527	412	67	-	-	7	18	-	23	4.4
		2000-01	553	387	72	-	-	23	67	-	0	0.0
		2001-02	560	412	70	-	-	23	52	-	2	0.4
		2002-03	567	416	69	-	-	17	62	-	1	0.2
210902	JOAQUIN ISD	1997-98	302	196	37	6	-	35	27	-	1	0.3
		1998-99	293	208	34	5	-	20	26	-	0	0.0
		1999-00	297	207	33	7	-	21	28	-	0	0.0
		2000-01	295	203	40	-	-	19	30	-	0	0.0
		2001-02	295	226	27	-	-	17	23	-	0	0.0
		2002-03	325	244	31	-	-	21	26	-	0	0.0
015808	JOHN H WOOD CHARTER SC	1998-99	118	43	-	12	27	6	25	-	2	1.7
		1999-00	270	102	7	5	21	26	88	-	21	7.8
		2000-01	342	67	-	-	-	34	216	-	20	5.8
		2001-02	255	71	-	-	-	23	152	-	6	2.4
		2002-03	825	204	31	5	-	88	494	-	2	0.2
016901	JOHNSON CITY ISD	1997-98	341	258	41	-	5	12	10	8	11	3.2
		1998-99	368	264	43	-	-	20	36	-	5	1.4
		1999-00	349	269	39	8	7	14	11	-	1	0.3
		2000-01	332	252	45	-	-	-	7	-	24	7.2
		2001-02	340	257	50	-	-	11	21	-	1	0.3

Note. A dash (-) indicates data are not reported to protect student anonymity.

Table 7
Year-to-Year Reporting of Students, Grades 7-12, by District, Texas Public Schools, 1997-98 Through 2002-03

District number	District	Year	Reporting total	Returning students	Reported graduates	Dropouts		Leavers		Over-reported number	Underreported	
						Official number	Records reconciled	Official number	Records reconciled		Number	Rate(%)
	JOHNSON CITY ISD	2002-03	344	240	47	-	-	25	30	-	2	0.6
050909	JONESBORO ISD	1997-98	122	82	23	-	-	5	8	-	3	2.5
		1998-99	118	80	16	-	-	-	17	7	1	0.8
		1999-00	126	80	13	-	-	-	23	7	4	3.2
		2000-01	116	70	15	-	-	-	27	-	0	0.0
		2001-02	110	74	12	-	-	-	19	-	1	0.9
		2002-03	100	77	14	-	-	-	7	-	0	0.0
126905	JOSHUA ISD	1997-98	1,922	1,309	228	43	13	86	89	12	154	8.0
		1998-99	1,982	1,424	168	33	7	138	181	-	31	1.6
		1999-00	2,088	1,522	238	23	5	117	164	-	19	0.9
		2000-01	2,200	1,497	232	51	12	150	254	8	4	0.2
		2001-02	2,137	1,530	249	11	-	107	220	-	16	0.7
		2002-03	2,185	1,558	282	14	6	117	206	-	2	0.1
007902	JOURDANTON ISD	1997-98	628	443	67	8	-	23	49	9	38	6.1
		1998-99	647	458	70	6	-	22	72	-	15	2.3
		1999-00	663	462	-	5	-	8	29	-	157	23.7
		2000-01	791	470	74	7	-	27	205	-	7	0.9
		2001-02	751	489	74	5	-	23	159	-	0	0.0
		2002-03	763	483	76	6	-	23	175	-	0	0.0
101852	JUAN B GALAVIZ CHARTER	2002-03	83	39	-	6	-	10	23	-	0	0.0
015822	JUBILEE ACADEMIC CENTE	2000-01	14	-	-	-	-	-	13	14	0	0.0
		2001-02	91	48	-	-	14	-	21	-	0	0.0
		2002-03	164	90	5	-	-	8	61	-	0	0.0
015916	JUDSON ISD	1997-98	7,748	5,340	745	85	83	389	478	148	628	8.1
		1998-99	7,871	5,244	674	130	64	432	838	169	489	6.2
		1999-00	7,747	5,423	807	101	76	454	832	9	54	0.7
		2000-01	7,970	5,738	785	75	31	408	889	-	44	0.6
		2001-02	8,206	5,783	842	47	8	441	1,074	-	11	0.1
		2002-03	8,370	5,917	949	43	21	378	1,050	-	12	0.1
134901	JUNCTION ISD	1997-98	417	296	41	7	-	25	38	-	9	2.2
		1998-99	435	304	41	8	-	22	54	13	5	1.1
		1999-00	407	295	46	9	-	24	32	-	0	0.0
		2000-01	407	287	57	-	-	20	38	-	3	0.7
		2001-02	400	292	56	-	-	10	39	-	1	0.3
		2002-03	388	296	45	-	-	10	34	-	0	0.0
102901	KARNACK ISD	1997-98	222	147	34	7	-	8	18	-	6	2.7
		1998-99	211	144	25	-	-	14	25	-	1	0.5
		1999-00	189	123	18	-	-	23	17	-	7	3.7
		2000-01	186	128	25	-	-	15	15	-	0	0.0
		2001-02	168	107	23	-	-	6	30	-	2	1.2
		2002-03	146	91	22	-	-	11	21	-	0	0.0
128901	KARNES CITY ISD	1997-98	520	370	64	-	-	14	62	-	10	1.9
		1998-99	479	376	50	-	-	7	37	-	7	1.5
		1999-00	493	362	71	-	-	21	35	-	0	0.0
		2000-01	492	381	55	-	-	13	38	-	2	0.4
		2001-02	491	353	75	-	-	10	47	-	5	1.0
		2002-03	474	360	50	-	-	9	52	-	0	0.0
105801	KATHERINE ANNE PORTER	1999-00	103	56	11	-	-	11	12	-	9	8.7
		2000-01	153	74	37	-	-	13	21	-	2	1.3
		2001-02	191	79	49	-	-	24	32	5	2	1.0
		2002-03	197	76	40	5	-	28	46	-	2	1.0
101914	KATY ISD	1997-98	14,306	10,450	1,523	41	10	1,073	842	792	367	2.6
		1998-99	14,501	11,066	1,818	71	17	777	705	-	47	0.3
		1999-00	15,581	12,102	1,816	47	10	716	862	12	28	0.2
		2000-01	16,679	12,952	2,018	41	10	691	944	-	23	0.1
		2001-02	18,110	14,237	2,112	30	6	769	926	-	30	0.2
		2002-03	19,421	15,077	2,522	23	-	860	915	-	21	0.1
129903	KAUFMAN ISD	1997-98	1,569	1,078	134	15	10	95	93	25	144	9.2
		1998-99	1,511	1,060	142	9	9	106	126	-	59	3.9
		1999-00	1,596	1,017	164	10	8	136	216	83	45	2.8
		2000-01	1,466	1,018	163	-	-	61	178	18	40	2.7
		2001-02	1,524	1,087	155	-	-	77	187	6	16	1.0
		2002-03	1,596	1,105	173	10	-	105	196	-	7	0.4
126906	KEENE ISD	1997-98	320	189	39	-	-	42	40	-	5	1.6
		1998-99	324	183	30	-	-	32	57	-	17	5.2

Note. A dash (-) indicates data are not reported to protect student anonymity.

Table 7
Year-to-Year Reporting of Students, Grades 7-12, by District, Texas Public Schools, 1997-98 Through 2002-03

District number	District	Year	Reporting total	Returning students	Reported graduates	Dropouts		Leavers		Over-reported number	Underreported	
						Official number	Records reconciled	Official number	Records reconciled		Number	Rate(%)
	KEENE ISD	1999-00	321	189	36	-	-	31	64	-	1	0.3
		2000-01	323	209	30	-	-	43	40	-	1	0.3
		2001-02	364	219	40	-	-	48	57	-	0	0.0
		2002-03	367	247	40	-	-	40	39	-	1	0.3
220907	KELLER ISD	1997-98	6,259	4,785	646	69	27	125	111	-	496	7.9
		1998-99	6,723	5,073	786	43	15	355	388	5	63	0.9
		1999-00	7,309	5,512	856	42	7	391	410	-	91	1.2
		2000-01	7,793	5,953	873	46	10	425	422	-	64	0.8
		2001-02	8,389	6,464	1,013	46	6	414	434	-	12	0.1
		2002-03	9,103	7,095	1,041	37	7	384	535	-	4	0.0
129904	KEMP ISD	1997-98	875	568	92	12	-	81	117	-	3	0.3
		1998-99	853	578	68	11	-	86	106	-	1	0.1
		1999-00	852	600	79	10	-	61	90	5	11	1.3
		2000-01	856	605	67	9	-	72	101	-	2	0.2
		2001-02	882	610	82	7	-	68	112	-	1	0.1
		2002-03	893	629	95	-	-	74	93	-	0	0.0
128902	KENEDY ISD	1997-98	587	399	31	22	10	13	34	-	78	13.3
		1998-99	577	407	95	10	-	16	40	5	9	1.6
		1999-00	531	375	79	7	-	23	43	5	2	0.4
		2000-01	541	389	74	12	-	16	46	-	0	0.0
		2001-02	570	388	87	8	-	26	60	-	0	0.0
		2002-03	543	355	92	7	-	26	63	-	0	0.0
113906	KENNARD ISD	1997-98	223	153	22	5	-	16	19	-	7	3.1
		1998-99	205	141	20	6	-	11	25	-	0	0.0
		1999-00	185	135	19	-	-	9	20	-	0	0.0
		2000-01	183	126	29	-	-	-	21	-	3	1.6
		2001-02	176	114	23	-	-	12	24	-	0	0.0
		2002-03	164	101	27	-	-	8	28	-	0	0.0
220914	KENNEDALE ISD	1997-98	1,158	791	128	-	-	90	122	12	24	2.1
		1998-99	1,143	823	133	8	-	57	102	5	18	1.6
		1999-00	1,246	883	128	-	-	68	153	40	10	0.8
		2000-01	1,303	940	134	11	-	68	131	-	19	1.5
		2001-02	1,350	990	134	5	-	62	154	-	3	0.2
		2002-03	1,480	1,039	150	6	-	87	162	25	36	2.4
175907	KERENS ISD	1997-98	372	248	54	7	-	22	30	6	8	2.2
		1998-99	361	263	33	13	-	22	29	7	0	0.0
		1999-00	359	267	40	6	-	16	28	-	0	0.0
		2000-01	346	251	41	9	-	21	24	-	0	0.0
		2001-02	343	257	47	-	-	6	30	-	0	0.0
		2002-03	346	264	42	-	-	10	29	-	0	0.0
248901	KERMIT ISD	1997-98	769	569	90	-	-	54	55	-	1	0.1
		1998-99	773	582	84	-	-	43	62	-	0	0.0
		1999-00	747	550	90	-	-	42	64	-	0	0.0
		2000-01	693	494	114	-	-	44	40	-	1	0.1
		2001-02	652	470	99	-	-	30	51	-	0	0.0
		2002-03	615	449	97	-	-	25	43	-	0	0.0
133903	KERRVILLE ISD	1997-98	2,417	1,688	297	41	18	123	240	-	10	0.4
		1998-99	2,512	1,670	316	30	17	172	295	-	12	0.5
		1999-00	2,548	1,707	274	21	10	195	332	-	9	0.4
		2000-01	2,542	1,672	268	35	18	173	365	-	11	0.4
		2001-02	2,479	1,679	302	15	5	147	326	-	5	0.2
		2002-03	2,506	1,687	288	9	6	165	345	-	6	0.2
092902	KILGORE ISD	1997-98	2,128	1,386	238	25	12	126	314	37	27	1.3
		1998-99	2,115	1,341	251	42	6	150	320	-	5	0.2
		1999-00	2,075	1,358	231	42	13	82	345	-	4	0.2
		2000-01	1,828	1,316	218	28	5	93	168	-	0	0.0
		2001-02	1,821	1,284	227	25	-	97	185	-	0	0.0
		2002-03	1,806	1,304	246	8	-	81	164	-	0	0.0
014906	KILLEEN ISD	1997-98	12,083	8,159	1,206	232	94	1,556	753	59	83	0.7
		1998-99	12,173	8,375	1,230	191	77	1,402	849	-	49	0.4
		1999-00	12,471	8,524	1,293	169	55	1,434	981	-	15	0.1
		2000-01	12,584	8,544	1,281	184	85	1,364	1,121	-	5	0.0
		2001-02	12,880	8,904	1,358	143	59	1,297	1,113	-	6	0.0
		2002-03	13,569	9,686	1,297	134	65	1,204	1,146	-	37	0.3
137901	KINGSVILLE ISD	1997-98	2,564	1,784	301	33	9	14	-	38	423	16.5
		1998-99	2,493	1,782	291	53	14	155	198	37	0	0.0
		1999-00	2,424	1,765	320	40	11	118	156	-	14	0.6

Note. A dash (-) indicates data are not reported to protect student anonymity.

Table 7
Year-to-Year Reporting of Students, Grades 7-12, by District, Texas Public Schools, 1997-98 Through 2002-03

District number	District	Year	Reporting total	Returning students	Reported graduates	Dropouts		Leavers		Over-reported number	Underreported	
						Official number	Records recon-ciled	Official number	Records recon-ciled		Number	Rate(%)
	KINGSVILLE ISD	2000-01	2,409	1,729	346	39	9	121	147	-	18	0.7
		2001-02	2,324	1,669	358	29	16	100	148	-	4	0.2
		2002-03	2,286	1,628	344	45	18	90	160	-	1	0.0
101813	KIPP INC CHARTER	1998-99	433	234	-	-	-	51	118	6	28	6.5
		1999-00	452	79	-	-	-	63	42	-	267	59.1
		2000-01	225	76	-	-	-	108	30	73	10	4.4
		2001-02	150	72	-	-	-	58	20	-	0	0.0
		2002-03	163	85	-	-	-	40	38	-	0	0.0
121905	KIRBYVILLE CISD	1997-98	855	622	108	7	-	41	65	-	11	1.3
		1998-99	856	620	115	8	-	29	48	-	36	4.2
		1999-00	848	616	109	8	-	41	52	-	21	2.5
		2000-01	836	601	127	-	-	37	63	-	4	0.5
		2001-02	804	583	119	8	-	30	63	-	1	0.1
		2002-03	787	585	110	-	-	46	41	-	1	0.1
101915	KLEIN ISD	1997-98	15,871	11,691	1,872	149	46	825	927	184	361	2.3
		1998-99	15,979	11,992	1,971	120	37	848	993	-	18	0.1
		1999-00	16,248	12,102	2,145	61	14	858	1,004	-	64	0.4
		2000-01	16,719	12,725	2,033	45	9	843	1,035	-	29	0.2
		2001-02	17,336	13,045	2,112	45	16	899	1,209	-	10	0.1
		2002-03	17,766	13,345	2,273	46	9	864	1,221	-	8	0.0
058905	KLONDIKE ISD	1997-98	104	83	10	-	-	-	5	-	5	4.8
		1998-99	114	81	19	-	-	-	11	-	0	0.0
		1999-00	108	80	13	-	-	6	9	-	0	0.0
		2000-01	102	67	16	-	-	7	12	-	0	0.0
		2001-02	89	59	11	-	-	-	16	-	0	0.0
		2002-03	77	52	13	-	-	7	5	-	0	0.0
232901	KNIPPA ISD	1997-98	176	111	17	-	-	16	29	15	3	1.7
		1998-99	150	90	13	-	-	5	23	-	18	12.0
		1999-00	113	79	15	-	-	-	12	-	0	0.0
		2000-01	104	82	16	-	-	-	-	-	0	0.0
		2001-02	103	72	16	-	-	-	13	-	0	0.0
		2002-03	96	63	14	-	-	-	17	-	0	0.0
138902	KNOX CITY-O'BRIEN CISD	1997-98	210	150	17	-	-	14	24	-	2	1.0
		1998-99	190	148	20	-	-	-	16	-	0	0.0
		1999-00	197	145	19	-	-	10	18	-	5	2.5
		2000-01	185	126	29	-	-	12	16	-	1	0.5
		2001-02	171	126	25	-	-	9	10	-	0	0.0
		2002-03	166	112	28	-	-	5	19	-	0	0.0
018907	KOPPERL ISD	1997-98	166	103	-	-	-	12	12	13	39	23.5
		1998-99	168	89	30	-	-	9	36	-	4	2.4
		1999-00	144	103	14	-	-	-	19	6	3	2.1
		2000-01	167	118	18	-	-	10	14	-	7	4.2
		2001-02	181	108	13	-	-	11	28	7	21	11.6
		2002-03	168	124	15	-	-	6	23	-	0	0.0
100903	KOUNTZE ISD	1997-98	671	469	63	18	9	37	55	13	20	3.0
		1998-99	663	465	87	6	-	44	60	-	0	0.0
		1999-00	624	470	74	-	-	30	44	-	1	0.2
		2000-01	640	458	86	8	-	28	57	-	2	0.3
		2001-02	636	472	68	7	-	25	63	-	0	0.0
		2002-03	643	481	70	7	-	31	54	-	0	0.0
219905	KRESS ISD	1997-98	203	146	23	-	5	5	13	-	9	4.4
		1998-99	199	147	27	-	-	-	17	-	0	0.0
		1999-00	179	128	26	-	-	5	18	-	0	0.0
		2000-01	178	127	19	-	-	8	22	-	1	0.6
		2001-02	171	115	31	-	-	-	19	-	0	0.0
		2002-03	149	101	25	-	-	5	18	-	0	0.0
061905	KRUM ISD	1997-98	489	359	40	-	-	38	45	25	3	0.6
		1998-99	516	348	65	-	-	19	74	7	9	1.7
		1999-00	529	385	61	-	-	25	49	-	7	1.3
		2000-01	531	399	55	-	-	18	53	-	0	0.0
		2001-02	551	402	63	5	-	18	57	6	4	0.7
		2002-03	553	402	71	-	-	24	52	-	1	0.2
031905	LA FERIA ISD	1997-98	1,292	945	147	17	-	72	99	17	9	0.7
		1998-99	1,271	934	168	11	-	77	79	-	1	0.1
		1999-00	1,238	907	142	9	-	92	86	-	1	0.1
		2000-01	1,232	922	162	-	-	50	92	-	2	0.2
		2001-02	1,247	935	167	6	-	55	82	-	0	0.0

Note. A dash (-) indicates data are not reported to protect student anonymity.

Table 7
Year-to-Year Reporting of Students, Grades 7-12, by District, Texas Public Schools, 1997-98 Through 2002-03

District number	District	Year	Reporting total	Returning students	Reported graduates	Dropouts		Leavers		Over-reported number	Underreported	
						Official number	Records reconciled	Official number	Records reconciled		Number	Rate(%)
	LA FERIA ISD	2002-03	1,264	939	157	9	-	52	96	-	8	0.6
125906	LA GLORIA ISD	1997-98	8	-	-	-	-	-	-	-	8	100.0
		1998-99	11	-	-	-	-	-	9	-	1	9.1
075902	LA GRANGE ISD	1997-98	1,036	776	138	7	-	27	45	-	42	4.1
		1998-99	1,013	779	123	9	-	40	61	-	1	0.1
		1999-00	1,031	781	117	9	-	40	84	-	0	0.0
		2000-01	1,020	769	121	9	-	44	77	-	0	0.0
		2001-02	1,003	763	130	7	-	34	68	-	0	0.0
		2002-03	985	755	134	7	-	26	63	-	0	0.0
108912	LA JOYA ISD	1997-98	6,799	4,843	873	139	107	483	296	343	58	0.9
		1998-99	6,464	4,615	810	107	21	409	287	-	215	3.3
		1999-00	6,738	5,111	689	172	29	413	302	-	22	0.3
		2000-01	7,160	5,545	640	128	17	478	337	-	15	0.2
		2001-02	7,564	5,853	765	171	22	380	352	-	21	0.3
		2002-03	8,109	6,281	854	173	39	396	360	-	6	0.1
084904	LA MARQUE ISD	1997-98	2,257	1,651	275	33	9	99	142	34	48	2.1
		1998-99	2,225	1,569	250	5	-	133	193	-	73	3.3
		1999-00	2,096	1,456	261	8	-	152	208	-	10	0.5
		2000-01	1,997	1,374	227	-	-	139	250	-	3	0.2
		2001-02	1,971	1,347	241	-	-	121	245	-	13	0.7
		2002-03	1,906	1,320	210	7	-	91	239	7	38	2.0
101916	LA PORTE ISD	1997-98	3,639	2,575	393	34	6	134	136	33	361	9.9
		1998-99	3,667	2,548	397	13	11	179	236	28	283	7.7
		1999-00	3,662	2,693	406	53	11	171	280	37	48	1.3
		2000-01	3,723	2,773	427	24	12	157	260	-	70	1.9
		2001-02	3,778	2,798	472	9	-	183	307	-	5	0.1
		2002-03	3,738	2,813	480	23	6	153	262	-	1	0.0
254902	LA PRYOR ISD	1997-98	206	145	28	10	7	6	6	-	4	1.9
		1998-99	192	139	-	5	7	-	-	-	41	21.4
		1999-00	215	130	45	5	-	9	19	-	3	1.4
		2000-01	214	137	32	-	-	9	30	-	4	1.9
		2001-02	182	134	27	-	-	10	8	-	0	0.0
		2002-03	193	150	22	-	-	6	12	-	1	0.5
161906	LA VEGA ISD	1997-98	1,287	851	105	18	6	98	143	28	66	5.1
		1998-99	1,190	795	105	28	14	80	168	-	0	0.0
		1999-00	1,200	836	94	13	-	89	130	16	34	2.8
		2000-01	1,231	841	95	15	-	88	178	-	10	0.8
		2001-02	1,235	840	127	22	7	76	163	-	0	0.0
		2002-03	1,202	843	114	24	8	61	151	-	1	0.1
247903	LA VERNIA ISD	1997-98	942	686	121	24	18	22	46	10	25	2.7
		1998-99	939	723	129	8	-	22	54	-	2	0.2
		1999-00	1,019	768	106	13	5	45	82	-	0	0.0
		2000-01	1,058	835	120	6	-	43	52	-	0	0.0
		2001-02	1,107	852	141	6	-	33	74	-	0	0.0
		2002-03	1,131	898	126	6	-	31	66	-	0	0.0
108914	LA VILLA ISD	1997-98	364	272	54	9	8	13	8	-	0	0.0
		1998-99	369	262	59	13	12	17	6	-	0	0.0
		1999-00	336	250	47	-	-	19	18	-	2	0.6
		2000-01	340	252	34	5	-	26	19	-	4	1.2
		2001-02	348	264	42	-	-	16	26	-	0	0.0
		2002-03	342	255	45	5	-	16	20	-	0	0.0
015913	LACKLAND ISD	1997-98	330	167	15	-	-	41	59	-	48	14.5
		1998-99	319	165	25	-	-	64	64	-	1	0.3
		1999-00	310	151	26	-	-	66	67	-	0	0.0
		2000-01	352	201	26	-	-	68	57	-	0	0.0
		2001-02	381	222	32	-	-	57	69	-	1	0.3
		2002-03	390	200	39	-	-	91	60	-	0	0.0
227912	LAGO VISTA ISD	1997-98	390	267	54	-	-	12	16	-	36	9.2
		1998-99	416	283	52	-	-	29	45	-	7	1.7
		1999-00	444	316	51	-	-	-	-	-	70	15.8
		2000-01	508	373	50	-	-	29	46	-	9	1.8
		2001-02	552	391	57	-	-	30	64	-	3	0.5
		2002-03	554	408	63	-	-	31	49	-	2	0.4
061912	LAKE DALLAS ISD	1997-98	1,166	844	126	-	-	52	62	-	81	6.9
		1998-99	1,274	923	116	-	-	54	72	-	103	8.1
		1999-00	1,372	974	160	-	-	94	131	24	8	0.6

Note. A dash (-) indicates data are not reported to protect student anonymity.

Table 7
Year-to-Year Reporting of Students, Grades 7-12, by District, Texas Public Schools, 1997-98 Through 2002-03

District number	District	Year	Reporting total	Returning students	Reported graduates	Dropouts		Leavers		Over-reported number	Underreported	
						Official number	Records reconciled	Official number	Records reconciled		Number	Rate(%)
	LAKE DALLAS ISD	2000-01	1,423	1,042	158	-	-	55	98	-	69	4.8
		2001-02	1,525	1,117	168	-	-	65	171	-	0	0.0
		2002-03	1,585	1,192	172	8	-	64	147	-	0	0.0
227913	LAKE TRAVIS ISD	1997-98	1,595	1,220	153	18	-	96	89	8	15	0.9
		1998-99	1,775	1,341	213	6	-	102	108	64	2	0.1
		1999-00	1,882	1,405	221	11	-	107	127	10	8	0.4
		2000-01	1,966	1,478	251	20	-	109	103	-	4	0.2
		2001-02	2,065	1,610	269	-	-	88	93	-	1	0.0
		2002-03	2,209	1,709	297	-	-	85	113	-	2	0.1
220910	LAKE WORTH ISD	1997-98	854	564	75	-	-	88	119	-	0	0.0
		1998-99	863	577	82	31	5	47	116	-	5	0.6
		1999-00	928	601	95	25	-	63	134	-	7	0.8
		2000-01	971	659	101	12	7	51	138	-	3	0.3
		2001-02	1,007	663	117	13	-	62	150	-	1	0.1
		2002-03	997	685	94	21	-	56	136	-	1	0.1
079901	LAMAR CONSOLIDATED ISD	1997-98	6,852	4,964	672	112	27	279	503	55	295	4.3
		1998-99	6,901	5,049	735	179	37	302	579	5	20	0.3
		1999-00	7,042	5,135	755	65	17	424	626	-	20	0.3
		2000-01	7,192	5,261	793	61	21	448	600	18	8	0.1
		2001-02	7,496	5,613	796	53	21	363	635	-	15	0.2
		2002-03	7,927	5,935	882	41	5	378	673	15	13	0.2
058906	LAMESA ISD	1997-98	1,406	985	138	-	-	96	163	48	23	1.6
		1998-99	1,318	957	132	19	-	77	129	-	0	0.0
		1999-00	1,261	914	149	13	-	69	114	-	0	0.0
		2000-01	1,205	868	159	14	-	41	123	-	0	0.0
		2001-02	1,129	802	171	18	-	39	95	-	0	0.0
		2002-03	1,044	757	166	8	-	29	83	-	0	0.0
141901	LAMPASAS ISD	1997-98	1,769	1,185	197	20	8	140	134	35	85	4.8
		1998-99	1,709	1,222	233	7	-	103	142	-	1	0.1
		1999-00	1,753	1,262	207	5	-	110	161	-	4	0.2
		2000-01	1,766	1,228	215	24	6	124	167	-	2	0.1
		2001-02	1,723	1,217	212	9	-	104	149	-	31	1.8
		2002-03	1,702	1,190	220	7	-	110	172	-	0	0.0
057913	LANCASTER ISD	1997-98	2,112	1,398	218	38	7	154	243	22	54	2.6
		1998-99	2,122	1,402	217	11	-	162	307	-	21	1.0
		1999-00	2,134	1,406	236	17	21	134	306	6	14	0.7
		2000-01	2,101	1,409	243	-	-	98	292	-	51	2.4
		2001-02	2,200	1,477	252	7	-	130	323	-	11	0.5
		2002-03	2,303	1,589	243	10	9	109	336	-	7	0.3
201903	LANEVILLE ISD	1997-98	166	78	17	-	-	14	48	-	8	4.8
		1998-99	167	85	12	-	-	16	50	-	1	0.6
		1999-00	168	90	14	-	-	9	54	-	0	0.0
		2000-01	161	96	10	-	-	11	43	-	1	0.6
		2001-02	172	78	16	-	-	16	59	-	0	0.0
		2002-03	152	78	15	-	-	-	57	-	0	0.0
107910	LAPOYNOR ISD	1997-98	226	161	36	-	-	6	9	-	13	5.8
		1998-99	233	167	29	-	-	-	24	-	8	3.4
		1999-00	232	166	33	-	-	11	11	6	11	4.7
		2000-01	234	167	33	-	-	23	6	-	4	1.7
		2001-02	242	175	29	-	-	17	18	-	3	1.2
		2002-03	246	170	37	-	-	10	21	5	6	2.4
240901	LAREDO ISD	1997-98	10,071	7,241	1,178	310	83	564	525	286	170	1.7
		1998-99	9,569	7,096	1,160	102	26	577	572	-	36	0.4
		1999-00	9,361	6,980	1,076	96	24	582	556	-	47	0.5
		2000-01	9,310	7,077	998	113	36	479	557	-	50	0.5
		2001-02	9,450	7,162	1,080	98	21	454	604	-	31	0.3
		2002-03	9,571	7,199	1,101	162	40	391	644	-	34	0.4
245901	LASARA ISD	1997-98	57	27	-	-	-	-	23	-	3	5.3
		1998-99	60	28	-	-	-	6	26	-	0	0.0
		1999-00	66	36	-	-	-	-	26	-	0	0.0
		2000-01	64	27	-	-	-	-	35	-	0	0.0
		2001-02	62	29	-	-	-	5	28	-	0	0.0
		2002-03	68	33	-	-	-	-	33	-	0	0.0
113905	LATEXO ISD	1997-98	236	153	32	-	-	7	25	17	13	5.5
		1998-99	217	151	36	-	-	7	23	-	0	0.0
		1999-00	230	159	30	-	-	-	22	-	13	5.7
		2000-01	232	162	-	-	-	9	27	6	33	14.2

Note. A dash (-) indicates data are not reported to protect student anonymity.

Table 7
Year-to-Year Reporting of Students, Grades 7-12, by District, Texas Public Schools, 1997-98 Through 2002-03

District number	District	Year	Reporting total	Returning students	Reported graduates	Dropouts		Leavers		Over-reported number	Underreported	
						Official number	Records reconciled	Official number	Records reconciled		Number	Rate (%)
	LATEXO ISD	2001-02	223	169	26	-	-	5	22	-	0	0.0
		2002-03	241	194	32	-	-	-	11	-	1	0.4
185904	LAZBUDDIE ISD	1997-98	118	87	19	-	-	-	-	5	9	7.6
		1998-99	116	80	18	-	-	-	5	-	11	9.5
		1999-00	106	79	18	-	-	-	6	-	0	0.0
		2000-01	98	76	14	-	-	-	-	-	0	0.0
		2001-02	95	67	17	-	-	5	6	-	0	0.0
		2002-03	91	58	14	-	-	-	15	-	0	0.0
193902	LEAKEY ISD	1997-98	173	108	19	-	6	11	20	-	8	4.6
		1998-99	153	103	25	-	-	-	5	-	19	12.4
		1999-00	150	103	28	-	-	5	12	-	0	0.0
		2000-01	151	108	19	-	-	5	17	-	2	1.3
		2001-02	159	103	23	-	-	11	21	-	1	0.6
		2002-03	168	103	24	-	-	10	25	-	3	1.8
246913	LEANDER ISD	1997-98	4,691	3,643	451	29	6	259	294	8	9	0.2
		1998-99	5,242	4,010	568	42	8	269	345	-	0	0.0
		1999-00	5,774	4,443	627	54	9	296	345	-	0	0.0
		2000-01	6,371	4,963	694	37	14	268	395	-	0	0.0
		2001-02	6,891	5,356	765	31	-	320	414	-	2	0.0
		2002-03	7,474	5,752	932	17	-	344	428	-	0	0.0
019914	LEARY ISD	1997-98	26	6	-	-	-	-	6	-	11	42.3
		1998-99	30	15	-	-	-	-	13	-	0	0.0
		1999-00	25	9	-	-	-	-	13	-	0	0.0
		2000-01	29	11	-	-	-	-	13	5	3	10.3
		2001-02	22	5	-	-	-	-	-	-	16	72.7
		2002-03	19	10	-	-	-	-	7	-	0	0.0
090902	LEFORS ISD	1997-98	80	53	11	-	-	6	5	-	4	5.0
		1998-99	78	56	12	-	-	-	5	-	1	1.3
		1999-00	85	54	11	-	-	6	14	-	0	0.0
		2000-01	76	61	5	-	-	-	7	-	1	1.3
		2001-02	88	68	8	-	-	5	6	-	0	0.0
		2002-03	106	73	13	-	-	-	16	-	0	0.0
187906	LEGGETT ISD	1997-98	126	85	15	-	-	8	13	-	1	0.8
		1998-99	151	90	21	-	-	12	23	-	1	0.7
		1999-00	149	91	18	-	-	11	25	-	2	1.3
		2000-01	130	82	16	6	-	16	10	-	0	0.0
		2001-02	129	81	14	-	-	9	25	-	0	0.0
		2002-03	139	86	17	-	-	12	23	-	0	0.0
145911	LEON ISD	1997-98	353	250	47	-	-	14	29	-	7	2.0
		1998-99	360	279	43	5	-	10	12	-	11	3.1
		1999-00	374	271	47	7	-	16	31	-	2	0.5
		2000-01	368	249	61	-	-	20	27	-	7	1.9
		2001-02	367	254	44	-	-	22	43	-	0	0.0
		2002-03	350	257	39	-	-	13	34	-	0	0.0
074909	LEONARD ISD	1997-98	431	262	53	10	6	24	46	38	30	7.0
		1998-99	377	249	48	-	-	34	41	-	2	0.5
		1999-00	376	272	50	-	-	16	29	5	8	2.1
		2000-01	390	277	49	-	-	-	12	5	51	13.1
		2001-02	407	311	52	-	-	23	18	-	3	0.7
		2002-03	409	292	41	-	-	25	33	-	18	4.4
110902	LEVELLAND ISD	1997-98	1,681	1,252	179	13	-	101	121	6	11	0.7
		1998-99	1,660	1,220	222	14	6	63	133	-	2	0.1
		1999-00	1,603	1,167	219	21	-	63	124	-	5	0.3
		2000-01	1,542	1,131	209	11	-	60	129	-	0	0.0
		2001-02	1,481	1,111	199	5	-	62	104	-	0	0.0
		2002-03	1,485	1,081	209	8	-	67	117	-	1	0.1
201904	LEVERETTS CHAPEL ISD	1997-98	113	66	13	-	-	10	22	-	2	1.8
		1998-99	100	72	9	-	-	-	15	-	0	0.0
		1999-00	105	57	10	-	-	7	29	-	2	1.9
		2000-01	97	69	5	-	-	5	18	-	0	0.0
		2001-02	111	67	12	-	-	6	23	-	0	0.0
		2002-03	118	72	10	-	-	8	24	-	0	0.0
061902	LEWISVILLE ISD	1997-98	14,742	11,225	1,672	141	63	589	503	21	549	3.7
		1998-99	15,674	11,989	1,788	33	18	753	547	26	546	3.5
		1999-00	16,778	12,738	1,931	23	12	811	816	-	447	2.7
		2000-01	17,784	13,594	1,951	33	24	779	1,019	-	384	2.2
		2001-02	18,816	14,515	2,267	76	41	758	1,048	5	111	0.6

Note. A dash (-) indicates data are not reported to protect student anonymity.

Table 7
Year-to-Year Reporting of Students, Grades 7-12, by District, Texas Public Schools, 1997-98 Through 2002-03

District number	District	Year	Reporting total	Returning students	Reported graduates	Dropouts		Leavers		Over-reported number	Underreported	
						Official number	Records reconciled	Official number	Records reconciled		Number	Rate(%)
	LEWISVILLE ISD	2002-03	19,799	15,150	2,525	72	16	836	1,184	-	16	0.1
144902	LEXINGTON ISD	1997-98	511	381	48	8	-	10	55	-	5	1.0
		1998-99	513	386	58	5	-	18	45	-	1	0.2
		1999-00	552	387	70	-	-	19	70	-	3	0.5
		2000-01	526	373	75	-	-	22	55	-	0	0.0
		2001-02	519	395	59	-	-	23	41	-	1	0.2
		2002-03	521	388	55	-	-	27	50	-	0	0.0
246908	LIBERTY HILL ISD	1997-98	765	437	91	8	-	81	132	9	13	1.7
		1998-99	821	479	66	6	-	91	177	-	1	0.1
		1999-00	705	531	80	8	-	28	56	-	1	0.1
		2000-01	749	526	94	-	-	38	90	-	0	0.0
		2001-02	784	591	83	-	-	26	81	-	2	0.3
		2002-03	855	635	103	-	-	36	80	-	0	0.0
146906	LIBERTY ISD	1997-98	1,202	860	129	11	-	77	96	33	26	2.2
		1998-99	1,371	899	149	10	-	170	139	-	4	0.3
		1999-00	1,587	898	148	-	-	329	210	-	1	0.1
		2000-01	1,531	856	146	-	-	228	301	-	0	0.0
		2001-02	1,281	865	153	-	-	90	170	-	0	0.0
		2002-03	1,186	850	176	6	-	59	94	-	0	0.0
019908	LIBERTY-EYLAU ISD	1997-98	1,848	1,002	174	9	-	303	239	100	120	6.5
		1998-99	1,546	926	166	7	-	177	238	-	30	1.9
		1999-00	1,570	959	141	10	-	186	267	-	5	0.3
		2000-01	1,535	919	165	11	5	140	290	-	5	0.3
		2001-02	1,465	950	164	-	-	125	218	-	3	0.2
		2002-03	1,501	942	196	6	-	126	228	-	2	0.1
057807	LIFE SCHOOL	1999-00	87	50	-	-	-	9	24	-	4	4.6
		2000-01	142	95	-	-	-	10	31	-	6	4.2
		2001-02	208	166	-	-	-	13	28	-	1	0.5
		2002-03	272	225	-	-	-	13	34	-	0	0.0
212903	LINDALE ISD	1997-98	1,262	921	184	-	-	58	90	-	4	0.3
		1998-99	1,275	923	192	-	-	62	96	-	0	0.0
		1999-00	1,280	943	188	-	-	58	90	-	0	0.0
		2000-01	1,318	1,002	167	-	-	59	87	-	3	0.2
		2001-02	1,352	1,043	172	-	-	49	86	-	0	0.0
		2002-03	1,495	1,127	210	-	-	61	96	-	1	0.1
034905	LINDEN-KILDARE CONS IS	1997-98	576	419	75	-	-	35	40	15	2	0.3
		1998-99	560	433	64	-	-	20	39	-	2	0.4
		1999-00	571	394	101	-	-	34	41	8	0	0.0
		2000-01	550	360	90	-	-	46	51	31	0	0.0
		2001-02	475	329	67	-	-	31	48	-	0	0.0
		2002-03	447	330	61	-	-	20	35	-	0	0.0
049907	LINDSAY ISD	1997-98	259	214	39	-	-	-	5	-	0	0.0
		1998-99	262	193	43	-	-	5	7	-	14	5.3
		1999-00	248	202	34	-	-	6	-	-	2	0.8
		2000-01	251	200	43	-	-	-	6	-	2	0.8
		2001-02	256	197	40	-	-	-	15	-	0	0.0
		2002-03	249	196	41	-	-	-	8	-	0	0.0
072909	LINGLEVILLE ISD	1997-98	105	77	13	-	-	-	13	-	0	0.0
		1998-99	120	83	13	-	-	-	11	-	9	7.5
		1999-00	112	82	11	-	-	5	12	-	0	0.0
		2000-01	115	83	13	-	-	-	14	-	0	0.0
		2001-02	124	91	16	-	-	-	12	-	2	1.6
		2002-03	123	89	18	-	-	-	12	-	0	0.0
111902	LIPAN ISD	1997-98	198	130	31	-	-	21	12	13	3	1.5
		1998-99	186	130	24	-	-	11	17	-	4	2.2
		1999-00	180	116	25	-	-	7	20	-	12	6.7
		2000-01	178	125	22	-	-	9	22	12	0	0.0
		2001-02	175	114	23	-	-	12	25	5	1	0.6
		2002-03	155	97	26	-	-	6	24	-	2	1.3
181908	LITTLE CYPRESS MAURICE	1997-98	2,060	1,458	298	8	-	133	137	35	22	1.1
		1998-99	1,944	1,393	286	21	-	90	145	-	5	0.3
		1999-00	1,865	1,384	280	10	-	75	107	-	8	0.4
		2000-01	1,880	1,381	275	9	-	76	134	-	1	0.1
		2001-02	1,879	1,393	273	5	-	87	119	-	2	0.1
		2002-03	1,910	1,410	284	-	-	71	142	-	0	0.0
061914	LITTLE ELM ISD	1997-98	658	447	72	7	-	48	58	10	25	3.8

Note. A dash (-) indicates data are not reported to protect student anonymity.

Table 7
Year-to-Year Reporting of Students, Grades 7-12, by District, Texas Public Schools, 1997-98 Through 2002-03

District number	District	Year	Reporting total	Returning students	Reported graduates	Dropouts		Leavers		Over-reported number	Underreported	
						Official number	Records reconciled	Official number	Records reconciled		Number	Rate(%)
	LITTLE ELM ISD	1998-99	689	474	73	7	-	53	73	10	6	0.9
		1999-00	811	535	73	5	7	63	113	73	15	1.8
		2000-01	856	606	83	6	-	51	105	-	4	0.5
		2001-02	973	699	104	-	-	52	111	-	3	0.3
		2002-03	1,137	827	111	-	6	60	132	-	1	0.1
140904	LITTLEFIELD ISD	1997-98	810	600	78	19	-	41	65	-	3	0.4
		1998-99	814	566	101	10	-	43	93	-	0	0.0
		1999-00	802	547	98	7	-	44	106	-	0	0.0
		2000-01	829	571	90	9	-	26	131	-	0	0.0
		2001-02	857	613	78	8	-	26	132	-	0	0.0
2002-03	877	525	87	9	-	38	217	-	0	0.0		
187907	LIVINGSTON ISD	1997-98	2,150	1,401	218	72	19	178	203	54	59	2.7
		1998-99	2,092	1,482	192	24	12	159	215	-	8	0.4
		1999-00	2,138	1,540	214	13	-	143	210	-	16	0.7
		2000-01	2,182	1,538	239	16	-	166	219	-	3	0.1
		2001-02	2,194	1,518	250	13	-	165	246	-	1	0.0
2002-03	2,142	1,508	251	-	-	144	235	-	2	0.1		
150901	LLANO ISD	1997-98	764	544	86	9	-	46	67	6	11	1.4
		1998-99	786	584	83	7	-	32	53	-	26	3.3
		1999-00	826	593	88	9	-	45	86	-	1	0.1
		2000-01	842	591	88	6	-	53	101	-	0	0.0
		2001-02	846	634	92	8	-	38	74	-	0	0.0
2002-03	882	636	108	6	-	39	90	-	1	0.1		
028902	LOCKHART ISD	1997-98	2,193	1,485	213	20	-	134	189	32	148	6.7
		1998-99	2,256	1,594	193	31	17	121	281	5	19	0.8
		1999-00	2,389	1,646	258	28	-	134	317	-	3	0.1
		2000-01	2,406	1,726	254	25	7	99	292	-	3	0.1
		2001-02	2,430	1,691	285	9	-	112	331	-	0	0.0
2002-03	2,276	1,670	299	27	-	80	197	-	0	0.0		
077902	LOCKNEY ISD	1997-98	430	318	55	7	-	17	29	-	2	0.5
		1998-99	398	287	47	12	-	18	34	-	0	0.0
		1999-00	383	277	39	10	-	22	35	-	0	0.0
		2000-01	346	248	56	5	-	10	27	-	0	0.0
		2001-02	342	253	41	-	-	13	34	-	0	0.0
2002-03	361	270	48	-	-	-	38	-	0	0.0		
160905	LOHN ISD	1997-98	70	44	12	-	-	-	8	-	5	7.1
		1998-99	69	44	14	-	-	-	8	-	0	0.0
		1999-00	78	45	11	-	-	-	20	-	1	1.3
		2000-01	67	43	6	-	-	-	17	-	0	0.0
		2001-02	76	52	8	-	-	5	11	-	0	0.0
2002-03	81	48	13	-	-	-	20	-	0	0.0		
141902	LOMETA ISD	1997-98	260	83	20	-	-	43	106	-	8	3.1
		1998-99	219	89	12	-	-	14	68	-	35	16.0
		1999-00	199	82	21	-	-	7	78	7	7	3.5
		2000-01	153	81	16	-	-	-	48	-	2	1.3
		2001-02	168	83	16	-	-	12	57	-	0	0.0
2002-03	178	95	12	-	-	-	67	-	0	0.0		
178906	LONDON ISD	1997-98	35	16	-	-	-	-	-	-	16	45.7
		1998-99	41	16	-	-	-	-	20	-	1	2.4
		1999-00	45	25	-	-	-	-	18	-	1	2.2
		2000-01	56	19	-	-	5	-	30	-	1	1.8
		2001-02	39	15	-	-	-	-	21	-	0	0.0
2002-03	48	24	-	-	-	-	19	-	1	2.1		
116906	LONE OAK ISD	1997-98	343	246	48	-	-	8	35	8	3	0.9
		1998-99	384	246	34	-	-	28	71	23	1	0.3
		1999-00	388	281	38	-	-	17	34	10	14	3.6
		2000-01	399	298	49	-	-	11	33	-	5	1.3
		2001-02	419	320	38	-	-	18	41	-	1	0.2
2002-03	455	331	61	-	-	14	47	-	0	0.0		
092903	LONGVIEW ISD	1997-98	4,078	2,873	422	71	21	244	375	65	72	1.8
		1998-99	4,019	2,751	460	58	7	292	424	-	27	0.7
		1999-00	4,013	2,774	404	55	5	248	512	-	15	0.4
		2000-01	3,981	2,799	366	20	-	264	510	-	21	0.5
		2001-02	4,062	2,725	406	26	-	270	622	-	12	0.3
2002-03	3,942	2,732	400	26	-	264	511	-	7	0.2		
083902	LOOP ISD	1997-98	95	66	13	-	-	6	9	-	1	1.1
		1998-99	84	58	17	-	-	-	7	-	0	0.0

Note. A dash (-) indicates data are not reported to protect student anonymity.

Table 7
Year-to-Year Reporting of Students, Grades 7-12, by District, Texas Public Schools, 1997-98 Through 2002-03

District number	District	Year	Reporting total	Returning students	Reported graduates	Dropouts		Leavers		Over-reported number	Underreported	
						Official number	Records reconciled	Official number	Records reconciled		Number	Rate(%)
	LOOP ISD	1997-98	78	56	14	-	-	-	5	-	0	0.0
		2000-01	76	49	19	-	-	-	6	-	0	0.0
		2001-02	66	42	11	-	-	6	7	-	0	0.0
		2002-03	62	37	7	-	-	7	11	-	0	0.0
168902	LORAIN ISD	1997-98	88	61	10	-	-	-	14	-	0	0.0
		1998-99	93	58	14	-	-	-	16	-	0	0.0
		1999-00	92	56	15	-	-	-	17	-	1	1.1
		2000-01	87	64	7	-	-	-	12	-	0	0.0
		2001-02	87	58	15	-	-	-	13	-	0	0.0
2002-03	85	60	11	-	-	-	10	-	0	0.0		
161907	LORENA ISD	1997-98	717	544	85	-	-	25	56	17	3	0.4
		1998-99	739	559	104	-	-	25	45	-	6	0.8
		1999-00	784	589	111	-	-	15	29	5	39	5.0
		2000-01	809	635	107	-	-	15	51	5	1	0.1
		2001-02	805	630	101	-	-	23	50	-	1	0.1
2002-03	822	604	132	-	-	20	66	-	0	0.0		
054902	LORENZO ISD	1997-98	229	142	30	-	9	7	35	-	2	0.9
		1998-99	223	132	28	9	11	14	29	-	0	0.0
		1999-00	184	124	16	-	-	10	29	-	0	0.0
		2000-01	189	128	26	-	-	9	25	-	0	0.0
		2001-02	177	127	21	-	-	-	24	-	0	0.0
2002-03	192	123	24	-	-	-	40	-	0	0.0		
031906	LOS FRESNOS CONS ISD	1997-98	3,046	2,198	315	20	-	227	184	51	100	3.3
		1998-99	3,076	2,256	317	15	-	239	234	-	14	0.5
		1999-00	3,098	2,310	328	12	-	183	232	-	33	1.1
		2000-01	3,186	2,373	366	13	-	183	240	-	9	0.3
		2001-02	3,270	2,480	369	40	35	143	202	-	1	0.0
2002-03	3,405	2,543	404	34	17	143	262	-	2	0.1		
241906	LOUISE ISD	1997-98	278	209	28	-	-	9	27	-	3	1.1
		1998-99	268	210	37	-	-	6	15	-	0	0.0
		1999-00	281	218	38	-	-	6	18	5	0	0.0
		2000-01	285	206	48	-	-	12	18	-	0	0.0
		2001-02	273	217	32	-	-	6	18	-	0	0.0
2002-03	282	202	61	-	-	5	13	-	1	0.4		
113903	LOVELADY ISD	1997-98	265	183	49	-	-	9	17	-	3	1.1
		1998-99	255	187	37	-	-	-	20	-	6	2.4
		1999-00	247	199	31	-	-	9	7	-	0	0.0
		2000-01	270	196	43	-	-	-	13	-	15	5.6
		2001-02	272	203	35	-	-	15	19	-	0	0.0
2002-03	270	195	38	-	-	14	23	-	0	0.0		
152901	LUBBOCK ISD	1997-98	14,640	10,687	1,815	224	38	805	987	102	84	0.6
		1998-99	14,372	10,580	1,707	218	27	728	1,094	23	18	0.1
		1999-00	14,194	10,398	1,820	189	23	638	1,113	9	13	0.1
		2000-01	13,883	10,052	1,795	159	25	608	1,237	9	7	0.1
		2001-02	13,730	10,144	1,737	168	17	529	1,131	-	4	0.0
2002-03	13,713	10,021	1,846	134	20	518	1,167	-	7	0.1		
152906	LUBBOCK-COOPER ISD	1997-98	951	693	99	-	-	41	87	15	30	3.2
		1998-99	1,000	691	138	-	-	49	120	-	1	0.1
		1999-00	991	713	120	-	-	27	125	-	3	0.3
		2000-01	1,029	706	145	-	-	35	137	-	1	0.1
		2001-02	987	744	111	-	-	28	103	-	0	0.0
2002-03	1,067	739	134	5	-	39	148	-	2	0.2		
127905	LUEBERS-AVOCA ISD	1997-98	97	67	10	-	-	-	15	-	1	1.0
		1998-99	109	72	12	-	-	-	21	-	0	0.0
		1999-00	92	69	12	-	-	-	9	-	0	0.0
		2000-01	92	66	10	-	-	-	14	-	0	0.0
		2001-02	90	62	15	-	-	5	8	-	0	0.0
2002-03	85	54	16	-	-	-	12	-	0	0.0		
003903	LUFKIN ISD	1997-98	4,149	2,841	474	57	17	324	340	80	96	2.3
		1998-99	3,999	2,791	497	46	13	252	351	6	49	1.2
		1999-00	3,906	2,768	428	44	10	237	393	-	26	0.7
		2000-01	3,902	2,778	518	39	8	177	374	-	8	0.2
		2001-02	3,847	2,777	476	45	8	184	354	-	3	0.1
2002-03	3,904	2,805	479	36	-	166	404	-	11	0.3		
028903	LULING ISD	1997-98	788	575	95	12	6	30	51	-	19	2.4
		1998-99	780	582	73	12	-	33	71	-	5	0.6
		1999-00	778	575	81	17	-	39	65	-	0	0.0

Note. A dash (-) indicates data are not reported to protect student anonymity.

Table 7
Year-to-Year Reporting of Students, Grades 7-12, by District, Texas Public Schools, 1997-98 Through 2002-03

District number	District	Year	Reporting total	Returning students	Reported graduates	Dropouts		Leavers		Over-reported number	Underreported	
						Official number	Records reconciled	Official number	Records reconciled		Number	Rate(%)
	LULING ISD	2000-01	767	561	89	9	-	47	54	-	6	0.8
		2001-02	765	547	86	-	-	47	68	-	12	1.6
		2002-03	753	568	96	6	-	25	57	-	1	0.1
100907	LUMBERTON ISD	1997-98	1,661	1,204	249	16	9	68	91	21	24	1.4
		1998-99	1,654	1,242	211	12	5	75	98	-	11	0.7
		1999-00	1,661	1,178	232	-	-	73	95	-	76	4.6
		2000-01	1,583	1,160	229	-	-	75	109	-	5	0.3
		2001-02	1,572	1,183	222	-	-	55	102	-	4	0.3
		2002-03	1,631	1,209	209	6	-	69	129	-	8	0.5
245902	LYFORD CISD	1997-98	883	651	101	7	-	50	64	15	10	1.1
		1998-99	857	610	117	15	-	40	68	-	5	0.6
		1999-00	786	582	109	12	-	35	44	-	2	0.3
		2000-01	765	593	80	15	-	39	38	-	0	0.0
		2001-02	793	553	117	9	-	45	69	-	0	0.0
		2002-03	751	541	100	-	-	23	82	-	0	0.0
007904	LYTLE ISD	1997-98	645	469	73	9	-	25	50	12	16	2.5
		1998-99	646	466	80	26	14	21	37	-	2	0.3
		1999-00	675	498	82	-	-	29	63	-	0	0.0
		2000-01	731	538	72	-	-	42	72	-	6	0.8
		2001-02	759	526	90	-	-	52	86	-	2	0.3
		2002-03	734	519	89	-	-	32	89	6	1	0.1
129905	MABANK ISD	1997-98	1,432	1,006	141	8	-	121	132	19	22	1.5
		1998-99	1,478	1,023	180	12	-	94	153	-	14	0.9
		1999-00	1,513	1,048	165	15	-	118	163	-	0	0.0
		2000-01	1,567	1,080	159	8	-	104	207	-	8	0.5
		2001-02	1,598	1,139	177	-	-	98	179	-	1	0.1
		2002-03	1,645	1,153	196	-	-	107	185	-	1	0.1
154901	MADISONVILLE CONS ISD	1997-98	957	677	82	13	-	58	94	7	31	3.2
		1998-99	920	661	105	-	-	61	89	-	0	0.0
		1999-00	920	660	91	-	-	66	94	-	6	0.7
		2000-01	917	671	95	-	-	49	98	-	0	0.0
		2001-02	930	685	115	-	-	52	77	-	0	0.0
		2002-03	967	720	103	-	-	64	78	-	0	0.0
170906	MAGNOLIA ISD	1997-98	2,674	1,932	238	40	27	161	217	66	59	2.2
		1998-99	2,878	2,142	255	32	12	186	248	-	3	0.1
		1999-00	3,029	2,280	292	34	10	165	239	-	9	0.3
		2000-01	3,344	2,621	310	21	13	156	218	8	5	0.1
		2001-02	3,669	2,816	428	23	5	163	222	-	12	0.3
		2002-03	4,045	3,043	484	31	-	182	292	-	9	0.2
084801	MAINLAND PREPARATORY A	1998-99	1	-	-	-	-	-	-	-	0	0.0
		1999-00	19	14	-	-	-	-	-	-	4	21.1
		2000-01	36	15	-	-	-	-	-	-	19	52.8
		2001-02	35	13	-	-	-	-	20	-	0	0.0
		2002-03	50	29	-	-	-	-	21	-	0	0.0
107906	MALAKOFF ISD	1997-98	646	410	58	7	-	48	71	26	51	7.9
		1998-99	637	446	66	-	-	35	69	8	16	2.5
		1999-00	646	413	72	-	-	52	80	-	25	3.9
		2000-01	614	418	61	-	-	59	69	16	2	0.3
		2001-02	621	402	67	-	-	60	86	11	5	0.8
		2002-03	635	417	77	-	-	49	90	15	1	0.2
109908	MALONE ISD	1997-98	22	8	-	-	-	-	13	-	1	4.5
		1998-99	21	9	-	-	-	-	9	-	3	14.3
		1999-00	22	6	-	-	-	-	12	-	1	4.5
		2000-01	17	9	-	-	-	-	8	-	0	0.0
		2001-02	21	8	-	-	-	-	13	-	0	0.0
		2002-03	18	6	-	-	-	-	12	-	0	0.0
019910	MALTA ISD	1997-98	12	-	-	-	-	-	-	-	7	58.3
		1998-99	18	8	-	-	-	-	8	-	0	0.0
		1999-00	16	-	-	-	-	-	11	-	0	0.0
		2000-01	17	8	-	-	-	-	9	-	0	0.0
		2001-02	16	5	-	-	-	-	7	-	4	25.0
		2002-03	17	6	-	-	-	-	10	-	0	0.0
227907	MANOR ISD	1997-98	1,118	748	134	11	-	45	64	13	114	10.2
		1998-99	1,131	791	143	14	13	35	111	-	24	2.1
		1999-00	1,227	846	96	16	-	87	114	28	64	5.2
		2000-01	1,304	882	114	16	8	67	85	22	132	10.1
		2001-02	1,361	902	141	35	16	65	192	-	10	0.7

Note. A dash (-) indicates data are not reported to protect student anonymity.

Table 7
Year-to-Year Reporting of Students, Grades 7-12, by District, Texas Public Schools, 1997-98 Through 2002-03

District number	District	Year	Reporting total	Returning students	Reported graduates	Dropouts		Leavers		Over-reported number	Underreported	
						Official number	Records reconciled	Official number	Records reconciled		Number	Rate(%)
	MANOR ISD	2002-03	1,361	941	103	34	12	59	209	-	3	0.2
220908	MANSFIELD ISD	1997-98	5,275	3,972	539	40	28	287	316	35	93	1.8
		1998-99	5,802	4,297	623	91	37	273	438	5	43	0.7
		1999-00	6,265	4,704	716	89	24	299	431	-	2	0.0
		2000-01	6,938	5,289	731	73	17	305	523	-	0	0.0
		2001-02	7,866	6,087	791	27	10	387	562	-	2	0.0
		2002-03	8,915	6,878	987	27	7	426	589	-	1	0.0
022902	MARATHON ISD	1997-98	56	44	6	-	-	-	-	-	1	1.8
		1998-99	62	40	10	-	-	5	6	-	0	0.0
		1999-00	46	33	11	-	-	-	-	-	0	0.0
		2000-01	46	29	9	-	-	5	-	-	0	0.0
		2001-02	47	31	8	-	-	-	6	-	0	0.0
		2002-03	43	27	-	-	-	-	10	-	0	0.0
027904	MARBLE FALLS ISD	1997-98	1,593	1,165	167	9	-	104	92	-	53	3.3
		1998-99	1,692	1,246	185	13	-	111	127	-	10	0.6
		1999-00	1,707	1,243	186	25	-	110	118	-	21	1.2
		2000-01	1,739	1,257	197	24	-	115	134	-	11	0.6
		2001-02	1,797	1,282	193	17	-	116	172	63	13	0.7
		2002-03	1,762	1,288	228	6	-	104	133	-	2	0.1
189901	MARFA ISD	1997-98	224	170	31	-	-	-	15	-	1	0.4
		1998-99	227	170	32	-	-	12	12	-	0	0.0
		1999-00	234	169	33	-	-	14	15	-	0	0.0
		2000-01	219	162	31	-	-	9	13	-	0	0.0
		2001-02	219	156	32	-	-	11	17	-	1	0.5
		2002-03	219	160	29	-	-	8	18	-	0	0.0
094904	MARION ISD	1997-98	606	464	53	-	-	23	57	5	6	1.0
		1998-99	640	461	91	-	-	34	50	-	0	0.0
		1999-00	647	483	86	-	-	24	53	-	0	0.0
		2000-01	660	478	82	-	-	28	69	-	1	0.2
		2001-02	671	499	105	-	-	22	43	-	0	0.0
		2002-03	715	559	79	-	-	24	53	-	0	0.0
073903	MARLIN ISD	1997-98	796	542	77	17	-	26	20	18	113	14.2
		1998-99	795	560	98	11	-	36	72	-	14	1.8
		1999-00	791	610	85	8	-	24	37	18	24	3.0
		2000-01	816	596	88	-	-	44	69	-	16	2.0
		2001-02	812	595	92	10	-	37	78	-	0	0.0
		2002-03	804	583	97	6	-	34	83	-	1	0.1
102902	MARSHALL ISD	1997-98	3,471	2,508	299	81	53	115	127	185	288	8.3
		1998-99	3,974	2,403	410	57	33	217	266	36	588	14.8
		1999-00	3,316	2,296	358	34	18	180	241	32	189	5.7
		2000-01	3,201	2,224	336	40	7	167	245	-	182	5.7
		2001-02	3,099	2,176	374	31	-	180	318	-	16	0.5
		2002-03	3,044	2,150	341	28	12	164	325	-	24	0.8
161908	MART ISD	1997-98	390	301	48	-	-	5	13	-	23	5.9
		1998-99	398	283	55	-	-	19	28	13	11	2.8
		1999-00	368	244	69	-	-	18	25	5	12	3.3
		2000-01	362	264	49	-	-	5	38	-	6	1.7
		2001-02	367	269	55	-	-	9	32	-	1	0.3
		2002-03	362	267	60	-	-	9	24	-	0	0.0
234905	MARTINS MILL ISD	1997-98	332	146	21	-	-	24	105	-	35	10.5
		1998-99	284	139	21	-	-	30	90	-	4	1.4
		1999-00	197	139	18	-	-	10	11	-	19	9.6
		2000-01	213	156	21	-	-	6	27	-	3	1.4
		2001-02	218	162	25	-	-	8	23	-	0	0.0
		2002-03	222	157	28	-	-	10	25	-	2	0.9
174909	MARTINSVILLE ISD	1997-98	142	95	17	-	-	6	21	-	2	1.4
		1998-99	142	100	14	-	-	-	22	-	1	0.7
		1999-00	144	105	14	-	-	6	18	-	0	0.0
		2000-01	161	118	19	-	-	5	19	-	0	0.0
		2001-02	170	113	23	-	-	10	23	-	1	0.6
		2002-03	168	121	16	-	-	7	24	-	0	0.0
157901	MASON ISD	1997-98	326	247	47	6	-	6	14	-	3	0.9
		1998-99	314	249	41	-	-	8	10	-	3	1.0
		1999-00	340	257	51	-	-	6	26	-	0	0.0
		2000-01	335	245	56	-	-	9	24	-	0	0.0
		2001-02	336	247	54	-	-	10	25	-	0	0.0
		2002-03	331	244	50	-	-	17	19	-	0	0.0

Note. A dash (-) indicates data are not reported to protect student anonymity.

Table 7
Year-to-Year Reporting of Students, Grades 7-12, by District, Texas Public Schools, 1997-98 Through 2002-03

District number	District	Year	Reporting total	Returning students	Reported graduates	Dropouts		Leavers		Over-reported number	Underreported	
						Official number	Records reconciled	Official number	Records reconciled		Number	Rate(%)
220909	MASONIC HOME ISD	1997-98	46	31	9	-	-	-	-	-	1	2.2
		1998-99	66	38	9	-	-	-	15	-	2	3.0
		1999-00	97	64	7	-	-	5	19	-	2	2.1
		2000-01	126	71	8	-	-	-	45	-	0	0.0
		2001-02	128	70	9	-	-	8	40	-	1	0.8
		2002-03	93	62	9	-	-	5	17	-	0	0.0
205904	MATHIS ISD	1997-98	1,073	803	110	45	30	31	38	7	16	1.5
		1998-99	1,094	807	107	12	-	73	86	-	8	0.7
		1999-00	1,066	788	111	14	-	53	97	-	1	0.1
		2000-01	1,033	756	122	16	-	49	89	-	0	0.0
		2001-02	1,009	729	125	9	-	58	87	-	0	0.0
		2002-03	952	688	115	10	-	46	90	-	0	0.0
019903	MAUD ISD	1997-98	238	183	28	-	-	11	7	-	8	3.4
		1998-99	253	189	31	-	-	13	19	-	0	0.0
		1999-00	255	182	46	-	-	12	14	-	1	0.4
		2000-01	231	162	34	-	-	12	21	-	0	0.0
		2001-02	215	155	29	-	-	11	19	-	1	0.5
		2002-03	225	164	33	-	-	7	21	-	0	0.0
025905	MAY ISD	1997-98	170	111	21	-	-	15	15	5	4	2.4
		1998-99	156	115	16	-	-	6	16	-	1	0.6
		1999-00	170	122	27	-	-	-	17	-	0	0.0
		2000-01	179	113	22	-	-	9	34	-	1	0.6
		2001-02	156	101	22	-	-	11	21	-	0	0.0
		2002-03	142	94	15	-	-	7	26	-	0	0.0
070915	MAYPEARL ISD	1997-98	384	308	27	-	-	10	24	15	15	3.9
		1998-99	408	309	53	-	-	15	22	-	8	2.0
		1999-00	435	321	43	-	-	18	33	6	16	3.7
		2000-01	423	321	52	-	-	8	39	-	0	0.0
		2001-02	438	330	61	-	-	16	30	-	0	0.0
		2002-03	450	329	69	-	-	11	41	-	0	0.0
108906	MCALLEN ISD	1997-98	10,594	7,729	1,304	192	48	651	570	35	100	0.9
		1998-99	10,421	7,723	1,234	182	48	582	622	-	30	0.3
		1999-00	10,461	7,526	1,301	195	38	585	783	5	33	0.3
		2000-01	10,201	7,444	1,196	209	28	549	761	12	14	0.1
		2001-02	10,291	7,588	1,270	158	29	513	723	15	10	0.1
		2002-03	10,478	7,598	1,244	141	21	531	928	8	15	0.1
231901	MCCAMEY ISD	1997-98	362	249	51	-	-	12	23	9	21	5.8
		1998-99	310	233	36	-	-	16	24	-	0	0.0
		1999-00	297	201	52	-	-	12	27	-	0	0.0
		2000-01	266	189	42	-	-	11	23	-	0	0.0
		2001-02	271	197	42	-	-	13	17	-	0	0.0
		2002-03	269	191	40	-	-	10	26	-	0	0.0
011905	MCDADE ISD	1999-00	25	19	-	-	-	-	-	-	2	8.0
		2000-01	36	15	-	-	-	-	20	-	0	0.0
		2001-02	40	17	-	-	-	-	21	-	0	0.0
		2002-03	37	18	-	-	-	-	18	-	0	0.0
161909	MCGREGOR ISD	1997-98	651	467	73	7	5	26	71	26	2	0.3
		1998-99	616	457	71	-	-	28	52	-	4	0.6
		1999-00	611	453	67	5	-	33	47	-	6	1.0
		2000-01	579	421	81	-	-	25	43	-	3	0.5
		2001-02	551	404	70	-	-	28	42	-	0	0.0
		2002-03	546	396	77	-	-	30	41	-	1	0.2
043907	MCKINNEY ISD	1997-98	3,749	2,762	364	33	7	297	250	25	36	1.0
		1998-99	4,192	3,127	415	24	-	339	276	5	7	0.2
		1999-00	4,479	3,391	450	31	-	316	284	-	4	0.1
		2000-01	4,969	3,792	491	18	-	325	328	-	12	0.2
		2001-02	5,596	4,248	604	12	-	339	388	-	1	0.0
		2002-03	6,183	4,778	650	22	-	345	383	-	3	0.0
090903	MCLEAN ISD	1997-98	118	80	14	-	-	16	5	-	1	0.8
		1998-99	107	69	15	-	-	11	11	-	0	0.0
		1999-00	94	65	19	-	-	-	6	-	0	0.0
		2000-01	95	61	16	-	-	8	10	-	0	0.0
		2001-02	93	69	10	-	-	-	10	-	0	0.0
		2002-03	90	66	14	-	-	-	9	-	0	0.0
034906	MCLEOD ISD	1997-98	259	193	26	-	-	25	10	-	3	1.2
		1998-99	268	188	41	-	-	30	8	-	1	0.4
		1999-00	265	187	29	-	-	35	14	17	0	0.0

Note. A dash (-) indicates data are not reported to protect student anonymity.

Table 7
Year-to-Year Reporting of Students, Grades 7-12, by District, Texas Public Schools, 1997-98 Through 2002-03

District number	District	Year	Reporting total	Returning students	Reported graduates	Dropouts		Leavers		Over-reported number	Underreported	
						Official number	Records reconciled	Official number	Records reconciled		Number	Rate(%)
	MCLEOD ISD	2000-01	266	210	34	-	-	17	5	-	0	0.0
		2001-02	272	201	38	-	-	17	16	-	0	0.0
		2002-03	261	191	42	-	-	15	13	-	0	0.0
162904	MCMULLEN COUNTY ISD	1997-98	106	70	20	-	-	5	8	7	2	1.9
		1998-99	94	64	12	-	-	-	14	-	0	0.0
		1999-00	94	74	11	-	-	5	-	-	0	0.0
		2000-01	107	76	11	-	-	10	9	10	0	0.0
		2001-02	106	74	15	-	-	-	14	-	0	0.0
		2002-03	92	70	14	-	-	5	-	-	0	0.0
223902	MEADOW ISD	1997-98	168	117	20	-	-	-	27	-	1	0.6
		1998-99	178	122	23	-	-	10	20	-	2	1.1
		1999-00	164	116	22	-	-	-	24	-	0	0.0
		2000-01	152	104	24	-	-	-	21	-	0	0.0
		2001-02	146	108	17	-	-	7	14	-	0	0.0
		2002-03	143	101	19	-	-	-	21	-	0	0.0
101801	MEDICAL CENTER CHARTER	2001-02	13	-	-	-	-	-	12	-	0	0.0
010901	MEDINA ISD	1997-98	246	125	26	-	-	23	67	23	3	1.2
		1998-99	203	127	23	-	-	-	14	-	36	17.7
		1999-00	226	137	25	5	-	12	44	-	2	0.9
		2000-01	234	154	20	-	-	9	51	-	0	0.0
		2001-02	231	133	19	-	-	11	68	-	0	0.0
		2002-03	210	131	30	-	-	6	43	-	0	0.0
163908	MEDINA VALLEY ISD	1997-98	1,412	1,049	150	10	-	54	70	16	76	5.4
		1998-99	1,502	1,111	168	9	5	79	120	11	10	0.7
		1999-00	1,573	1,131	220	6	-	65	137	9	12	0.8
		2000-01	1,561	1,141	210	-	6	55	143	19	3	0.2
		2001-02	1,583	1,155	202	10	-	59	150	14	5	0.3
		2002-03	1,568	1,155	220	5	-	67	118	-	0	0.0
005903	MEGARGEL ISD	1997-98	77	40	14	7	9	-	-	8	1	1.3
		1998-99	74	25	8	8	-	9	23	-	1	1.4
		1999-00	47	20	-	-	-	8	15	-	0	0.0
		2000-01	42	24	6	-	-	-	7	-	3	7.1
		2001-02	42	22	7	-	-	-	10	-	0	0.0
		2002-03	47	20	8	-	-	7	9	-	0	0.0
043908	MELISSA ISD	1997-98	77	31	-	-	-	-	9	5	33	42.9
		1998-99	96	41	-	-	-	-	46	-	5	5.2
		1999-00	86	25	-	-	-	6	46	6	9	10.5
		2000-01	81	34	-	-	-	7	38	5	2	2.5
		2001-02	97	50	-	-	-	-	44	-	0	0.0
		2002-03	133	106	-	-	-	-	16	-	9	6.8
096904	MEMPHIS ISD	1997-98	283	193	33	-	-	15	33	12	6	2.1
		1998-99	274	186	23	-	-	16	43	7	3	1.1
		1999-00	267	177	47	-	-	13	24	6	1	0.4
		2000-01	264	172	39	-	-	17	34	-	0	0.0
		2001-02	251	167	37	-	-	12	32	-	0	0.0
		2002-03	239	171	34	-	-	8	24	-	0	0.0
164901	MENARD ISD	1997-98	260	190	35	-	-	13	19	-	3	1.2
		1998-99	250	186	37	-	-	5	22	-	0	0.0
		1999-00	260	188	33	-	-	12	26	-	0	0.0
		2000-01	263	187	43	-	-	10	23	-	0	0.0
		2001-02	249	165	43	-	-	15	26	-	0	0.0
		2002-03	209	150	34	-	-	5	20	-	0	0.0
108907	MERCEDES ISD	1997-98	2,384	1,714	248	62	8	172	148	28	32	1.3
		1998-99	2,246	1,667	263	23	-	116	172	-	3	0.1
		1999-00	2,176	1,623	260	11	6	122	151	-	3	0.1
		2000-01	2,210	1,619	279	10	-	137	161	5	4	0.2
		2001-02	2,230	1,654	256	40	10	96	172	-	2	0.1
		2002-03	2,292	1,722	252	27	6	131	154	-	0	0.0
018902	MERIDIAN ISD	1997-98	276	203	30	-	-	-	9	-	27	9.8
		1998-99	281	203	37	-	-	10	27	-	1	0.4
		1999-00	279	195	44	-	-	15	24	-	0	0.0
		2000-01	270	197	26	-	-	11	32	-	4	1.5
		2001-02	257	190	34	-	-	5	24	-	0	0.0
		2002-03	270	195	40	-	-	8	25	-	2	0.7
221904	MERKEL ISD	1997-98	754	509	107	11	-	37	83	33	6	0.8
		1998-99	747	527	112	-	-	35	69	-	0	0.0

Note. A dash (-) indicates data are not reported to protect student anonymity.

Table 7
Year-to-Year Reporting of Students, Grades 7-12, by District, Texas Public Schools, 1997-98 Through 2002-03

District number	District	Year	Reporting total	Returning students	Reported graduates	Dropouts		Leavers		Over-reported number	Underreported	
						Official number	Records reconciled	Official number	Records reconciled		Number	Rate(%)
	MERKEL ISD	1999-00	728	537	82	-	-	29	77	-	0	0.0
		2000-01	720	526	95	-	-	36	60	-	0	0.0
		2001-02	739	512	115	-	-	29	79	-	0	0.0
		2002-03	719	510	100	-	-	38	68	-	0	0.0
057914	MESQUITE ISD	1997-98	14,915	11,015	1,457	130	31	936	1,159	126	187	1.3
		1998-99	15,207	11,166	1,670	100	14	956	1,261	33	40	0.3
		1999-00	15,344	11,337	1,704	92	8	875	1,296	-	32	0.2
		2000-01	15,861	11,781	1,806	54	18	813	1,352	-	37	0.2
		2001-02	16,450	12,212	1,956	51	6	773	1,446	-	6	0.0
		2002-03	16,949	12,557	2,024	55	6	744	1,556	-	7	0.0
220808	METRO CHARTER ACADEMY	2001-02	33	12	-	-	-	-	17	10	0	0.0
		2002-03	47	12	-	-	-	5	25	-	5	10.6
147903	MEXIA ISD	1997-98	1,069	751	133	7	-	52	46	16	79	7.4
		1998-99	1,021	762	132	9	6	49	60	-	3	0.3
		1999-00	1,064	778	119	5	-	52	85	-	24	2.3
		2000-01	1,075	734	137	7	-	66	75	-	53	4.9
		2001-02	1,113	807	124	10	8	50	88	-	26	2.3
		2002-03	1,124	812	134	5	-	38	70	-	65	5.8
062906	MEYERSVILLE ISD	1997-98	48	24	-	-	-	-	23	-	0	0.0
		1998-99	47	18	-	-	-	-	27	-	0	0.0
		1999-00	35	13	-	-	-	-	19	-	2	5.7
		2000-01	32	16	-	-	-	-	13	-	0	0.0
		2001-02	32	15	-	-	-	-	17	-	0	0.0
		2002-03	34	13	-	-	-	-	21	-	0	0.0
197902	MIAMI ISD	1997-98	116	81	21	-	-	-	9	-	0	0.0
		1998-99	103	70	16	-	-	5	12	-	0	0.0
		1999-00	108	78	17	-	-	-	10	-	0	0.0
		2000-01	98	72	13	-	-	-	11	-	0	0.0
		2001-02	101	68	17	-	-	-	14	-	0	0.0
		2002-03	98	71	8	-	-	-	17	-	0	0.0
108804	MID-VALLEY ACADEMY	1998-99	108	29	-	18	15	8	37	-	0	0.0
		1999-00	129	31	27	25	18	15	10	-	3	2.3
		2000-01	114	77	6	-	-	13	18	-	0	0.0
		2001-02	176	42	24	15	9	27	32	-	27	15.3
		2002-03	400	131	44	9	-	93	120	-	1	0.3
165802	MIDLAND ACADEMY CHARTE	1999-00	0	-	-	-	-	-	-	-	0	0.0
		2000-01	0	-	-	-	-	-	-	-	0	0.0
		2001-02	57	30	-	-	-	-	21	-	0	0.0
		2002-03	91	22	-	-	-	16	53	-	0	0.0
165901	MIDLAND ISD	1997-98	11,380	8,466	1,194	197	62	757	548	102	156	1.4
		1998-99	11,280	8,297	1,270	247	58	803	577	80	28	0.2
		1999-00	10,938	7,939	1,319	138	40	745	742	-	15	0.1
		2000-01	10,438	7,709	1,274	118	26	646	652	-	13	0.1
		2001-02	10,385	7,690	1,207	111	15	590	762	-	10	0.1
		2002-03	10,303	7,676	1,238	75	17	582	711	-	4	0.0
070908	MIDLOTHIAN ISD	1997-98	1,921	1,478	201	-	-	63	97	31	79	4.1
		1998-99	2,016	1,515	270	21	11	90	105	-	4	0.2
		1999-00	2,049	1,536	289	17	-	76	127	-	0	0.0
		2000-01	2,082	1,607	240	9	-	95	130	-	0	0.0
		2001-02	2,291	1,801	258	-	-	85	145	-	0	0.0
		2002-03	2,491	1,946	316	-	-	94	131	-	1	0.0
039905	MIDWAY ISD (Clay Co.)	1997-98	102	71	21	-	-	-	6	-	0	0.0
		1998-99	93	69	17	-	-	-	-	-	1	1.1
		1999-00	92	69	14	-	-	-	8	-	0	0.0
		2000-01	91	69	16	-	-	-	5	-	0	0.0
		2001-02	97	68	18	-	-	-	8	-	0	0.0
		2002-03	86	63	9	-	-	-	9	-	0	0.0
161903	MIDWAY ISD (McLennan C	1997-98	2,847	2,102	392	5	-	-	-	-	347	12.2
		1998-99	2,861	2,131	349	21	9	70	115	-	166	5.8
		1999-00	2,878	2,143	376	8	7	99	208	-	37	1.3
		2000-01	2,876	2,139	403	9	-	129	181	-	13	0.5
		2001-02	2,898	2,214	382	8	-	108	183	-	2	0.1
		2002-03	3,017	2,260	424	7	-	126	195	-	3	0.1
166903	MILANO ISD	1997-98	249	169	-	-	-	13	21	-	46	18.5
		1998-99	243	167	40	-	-	7	6	-	23	9.5
		1999-00	264	188	32	-	-	6	34	-	3	1.1

Note. A dash (-) indicates data are not reported to protect student anonymity.

Table 7
Year-to-Year Reporting of Students, Grades 7-12, by District, Texas Public Schools, 1997-98 Through 2002-03

District number	District	Year	Reporting total	Returning students	Reported graduates	Dropouts		Leavers		Over-reported number	Underreported	
						Official number	Records reconciled	Official number	Records reconciled		Number	Rate(%)
	MILANO ISD	2000-01	272	175	50	-	-	12	35	-	0	0.0
		2001-02	231	163	34	-	-	8	24	-	0	0.0
		2002-03	220	169	29	-	-	-	18	-	0	0.0
175910	MILDRED ISD	1997-98	254	168	28	-	-	-	-	-	54	21.3
		1998-99	270	186	28	-	-	13	27	-	15	5.6
		1999-00	291	210	33	-	-	18	29	-	1	0.3
		2000-01	311	241	27	-	-	5	29	-	6	1.9
		2001-02	338	228	34	-	-	12	39	-	22	6.5
		2002-03	332	256	27	-	-	9	40	-	0	0.0
200902	MILES ISD	1997-98	226	167	33	-	-	-	18	-	4	1.8
		1998-99	235	169	26	-	-	12	25	-	3	1.3
		1999-00	245	197	20	-	-	-	24	-	0	0.0
		2000-01	261	190	45	-	-	-	20	-	0	0.0
		2001-02	240	177	38	-	-	-	23	-	0	0.0
		2002-03	245	187	34	-	-	10	14	-	0	0.0
070909	MILFORD ISD	1997-98	120	79	11	-	-	-	21	-	1	0.8
		1998-99	106	67	14	-	-	-	18	-	0	0.0
		1999-00	117	78	17	-	-	-	17	-	0	0.0
		2000-01	110	64	11	-	-	8	25	-	1	0.9
		2001-02	103	66	16	-	-	-	16	-	0	0.0
		2002-03	99	59	11	-	-	9	20	-	0	0.0
112907	MILLER GROVE ISD	1997-98	141	89	14	-	-	6	15	-	15	10.6
		1998-99	129	94	14	-	-	-	16	-	0	0.0
		1999-00	153	103	23	-	-	8	18	-	0	0.0
		2000-01	142	99	24	-	-	-	13	-	1	0.7
		2001-02	126	101	20	-	-	-	-	-	0	0.0
		2002-03	145	106	21	-	-	-	14	-	0	0.0
184904	MILLSAP ISD	1997-98	376	233	62	-	-	26	42	-	13	3.5
		1998-99	385	253	49	-	-	15	55	24	12	3.1
		1999-00	388	281	39	-	-	14	41	6	11	2.8
		2000-01	426	294	56	-	-	26	42	-	5	1.2
		2001-02	407	293	47	-	-	12	52	-	0	0.0
		2002-03	435	306	54	-	-	19	55	-	0	0.0
250903	MINEOLA ISD	1997-98	724	526	93	20	7	32	42	-	4	0.6
		1998-99	721	504	70	7	-	65	73	-	1	0.1
		1999-00	682	497	69	8	-	45	60	-	3	0.4
		2000-01	680	495	85	-	-	38	55	-	3	0.4
		2001-02	689	495	94	-	-	39	59	-	0	0.0
		2002-03	721	506	102	-	-	36	74	-	1	0.1
182903	MINERAL WELLS ISD	1997-98	1,682	1,191	212	40	16	92	122	-	9	0.5
		1998-99	1,673	1,233	184	25	-	106	119	-	2	0.1
		1999-00	1,718	1,263	182	19	-	98	153	-	0	0.0
		2000-01	1,752	1,193	199	15	-	154	190	-	1	0.1
		2001-02	1,730	1,245	190	6	-	120	167	-	1	0.1
		2002-03	1,781	1,306	185	6	-	123	158	-	3	0.2
240902	MIRANDO CITY ISD	1997-98	13	6	-	-	-	-	6	-	1	7.7
		1998-99	15	7	-	-	-	-	6	-	2	13.3
		1999-00	15	6	-	-	-	-	9	-	0	0.0
		2000-01	15	-	-	-	-	-	11	-	0	0.0
		2001-02	11	6	-	-	-	-	5	-	0	0.0
		2002-03	13	-	-	-	-	-	7	-	0	0.0
108908	MISSION CONS ISD	1997-98	5,452	3,879	652	97	27	335	360	83	102	1.9
		1998-99	5,259	3,911	551	43	15	355	361	-	23	0.4
		1999-00	5,286	3,856	611	67	9	371	341	-	31	0.6
		2000-01	5,314	3,958	610	40	5	327	368	-	6	0.1
		2001-02	5,455	4,166	569	54	11	273	364	7	18	0.3
		2002-03	5,754	4,397	639	55	-	277	377	-	8	0.1
238902	MONAHANS-WICKETT-PYOTE	1997-98	1,290	945	157	20	9	42	60	-	57	4.4
		1998-99	1,253	906	153	17	-	87	85	-	2	0.2
		1999-00	1,174	846	140	31	8	56	93	-	0	0.0
		2000-01	1,075	785	153	-	-	57	78	-	0	0.0
		2001-02	1,061	795	139	-	-	64	63	-	0	0.0
		2002-03	1,023	771	160	-	-	30	59	-	1	0.1
169908	MONTAGUE ISD	1997-98	20	6	-	-	-	-	9	-	0	0.0
		1998-99	19	10	-	-	-	-	9	-	0	0.0
		1999-00	24	7	-	-	-	-	16	-	0	0.0
		2000-01	19	9	-	-	-	-	9	-	0	0.0

Note. A dash (-) indicates data are not reported to protect student anonymity.

Table 7
Year-to-Year Reporting of Students, Grades 7-12, by District, Texas Public Schools, 1997-98 Through 2002-03

District number	District	Year	Reporting total	Returning students	Reported graduates	Dropouts		Leavers		Over-reported number	Underreported	
						Official number	Records reconciled	Official number	Records reconciled		Number	Rate(%)
	MONTAGUE ISD	2001-02	14	-	-	-	-	-	11	-	0	0.0
		2002-03	9	5	-	-	-	-	-	-	0	0.0
108915	MONTE ALTO ISD	1997-98	87	29	-	-	-	9	45	-	4	4.6
		1998-99	92	45	-	-	-	11	36	-	0	0.0
		1999-00	114	57	-	-	-	5	52	-	0	0.0
		2000-01	117	44	-	5	-	7	59	-	0	0.0
		2001-02	90	37	-	-	-	-	51	-	0	0.0
		2002-03	90	39	-	-	-	5	46	-	0	0.0
170903	MONTGOMERY ISD	1997-98	1,634	1,176	171	14	-	88	113	22	69	4.2
		1998-99	1,716	1,254	166	26	13	98	158	-	1	0.1
		1999-00	1,790	1,312	213	16	-	104	143	-	2	0.1
		2000-01	1,912	1,384	215	8	-	123	176	-	3	0.2
		2001-02	1,943	1,389	204	-	-	155	192	-	1	0.1
		2002-03	2,023	1,500	229	-	-	116	177	-	0	0.0
161910	MOODY ISD	1997-98	399	284	43	8	7	12	40	5	5	1.3
		1998-99	412	293	45	5	-	18	44	-	7	1.7
		1999-00	403	311	41	5	-	13	30	-	2	0.5
		2000-01	424	281	49	6	-	18	40	-	30	7.1
		2001-02	400	281	35	5	-	22	43	-	14	3.5
		2002-03	404	268	53	5	-	17	57	9	1	0.2
209902	MORAN ISD	1997-98	57	27	13	-	-	6	10	-	0	0.0
		1998-99	66	44	7	-	-	-	13	-	0	0.0
		1999-00	64	39	9	-	-	5	10	-	0	0.0
		2000-01	53	38	7	-	-	-	8	-	0	0.0
		2001-02	67	41	10	-	-	-	16	-	0	0.0
		2002-03	60	32	10	-	-	-	16	-	0	0.0
018903	MORGAN ISD	1997-98	107	62	15	-	-	10	9	-	8	7.5
		1998-99	86	53	11	-	-	7	8	-	2	2.3
		1999-00	78	46	8	-	-	10	9	-	2	2.6
		2000-01	80	49	10	-	-	7	13	-	1	1.3
		2001-02	79	45	8	-	-	7	7	-	11	13.9
		2002-03	78	41	11	-	-	5	20	-	0	0.0
072910	MORGAN MILL ISD	1997-98	13	-	-	-	-	-	7	-	1	7.7
		1998-99	23	13	-	-	-	-	10	-	0	0.0
		1999-00	33	11	-	-	-	-	21	-	0	0.0
		2000-01	22	6	-	-	-	-	15	-	1	4.5
		2001-02	20	9	-	-	-	-	10	-	0	0.0
		2002-03	24	11	-	-	-	-	12	-	0	0.0
040901	MORTON ISD	1997-98	344	223	48	7	6	21	34	14	5	1.5
		1998-99	330	218	53	-	9	13	34	28	1	0.3
		1999-00	314	218	38	9	-	16	28	-	3	1.0
		2000-01	295	214	30	-	-	17	31	-	0	0.0
		2001-02	278	209	43	-	-	11	13	-	0	0.0
		2002-03	280	180	58	6	-	13	23	-	0	0.0
173901	MOTLEY COUNTY ISD	1997-98	152	119	24	-	-	-	-	-	1	0.7
		1998-99	152	104	22	-	-	-	11	-	12	7.9
		1999-00	133	95	19	-	-	-	15	-	0	0.0
		2000-01	114	69	17	-	-	-	24	-	0	0.0
		2001-02	95	62	20	-	-	-	12	-	0	0.0
		2002-03	86	56	13	-	-	-	12	-	0	0.0
143902	MOULTON ISD	1997-98	187	144	22	-	-	-	11	-	3	1.6
		1998-99	192	157	17	-	-	5	13	-	0	0.0
		1999-00	200	155	30	-	-	-	13	6	0	0.0
		2000-01	196	155	27	-	-	-	11	5	1	0.5
		2001-02	193	155	23	-	-	6	7	-	1	0.5
		2002-03	192	143	29	-	-	9	11	-	0	0.0
109910	MOUNT CALM ISD	1997-98	20	9	-	-	-	-	9	-	0	0.0
		1998-99	21	9	-	-	-	-	11	-	0	0.0
		1999-00	24	10	-	-	-	-	14	-	0	0.0
		2000-01	22	10	-	-	-	-	12	-	0	0.0
		2001-02	26	12	-	-	-	-	13	-	0	0.0
		2002-03	29	11	-	-	-	-	17	-	0	0.0
201907	MOUNT ENTERPRISE ISD	1997-98	180	133	14	-	-	12	14	-	2	1.1
		1998-99	174	122	24	-	-	7	5	-	15	8.6
		1999-00	185	134	26	-	-	8	11	-	5	2.7
		2000-01	208	145	25	-	-	6	22	11	8	3.8
		2001-02	212	144	25	-	-	10	22	5	7	3.3

Note. A dash (-) indicates data are not reported to protect student anonymity.

Table 7
Year-to-Year Reporting of Students, Grades 7-12, by District, Texas Public Schools, 1997-98 Through 2002-03

District number	District	Year	Reporting total	Returning students	Reported graduates	Dropouts		Leavers		Over-reported number	Underreported	
						Official number	Records reconciled	Official number	Records reconciled		Number	Rate(%)
	MOUNT ENTERPRISE ISD	2002-03	206	153	20	-	-	10	21	-	0	0.0
225902	MOUNT PLEASANT ISD	1997-98	2,064	1,456	257	34	-	123	126	35	65	3.1
		1998-99	2,058	1,444	264	35	8	131	150	27	26	1.3
		1999-00	2,037	1,502	226	15	-	137	142	-	14	0.7
		2000-01	2,061	1,527	247	14	-	131	137	-	5	0.2
		2001-02	2,082	1,565	270	7	-	107	132	-	1	0.0
		2002-03	2,185	1,622	273	7	-	137	145	-	0	0.0
080901	MOUNT VERNON ISD	1997-98	770	561	96	6	-	30	43	13	32	4.2
		1998-99	764	557	106	5	-	31	65	-	0	0.0
		1999-00	752	541	102	-	-	47	59	-	1	0.1
		2000-01	737	556	85	-	-	36	57	-	0	0.0
		2001-02	758	565	102	-	-	34	55	-	0	0.0
		2002-03	767	570	100	-	-	36	59	-	0	0.0
049902	MUENSTER ISD	1997-98	220	163	32	-	-	-	12	-	9	4.1
		1998-99	213	159	22	-	-	8	10	-	13	6.1
		1999-00	229	167	35	-	-	6	17	-	2	0.9
		2000-01	227	174	32	-	-	-	17	-	0	0.0
		2001-02	241	171	34	-	-	6	29	-	1	0.4
		2002-03	240	189	31	-	-	7	13	-	0	0.0
009901	MULESHOE ISD	1997-98	739	484	108	15	11	41	77	37	3	0.4
		1998-99	648	491	76	-	7	25	48	14	0	0.0
		1999-00	687	504	95	5	-	41	39	-	1	0.1
		2000-01	673	496	82	6	-	35	54	-	0	0.0
		2001-02	665	489	102	10	-	27	37	-	0	0.0
		2002-03	682	525	79	5	-	24	47	-	0	0.0
167902	MULLIN ISD	1997-98	114	61	12	-	-	7	32	-	0	0.0
		1998-99	101	61	14	-	-	5	17	-	2	2.0
		1999-00	103	71	11	-	-	-	17	-	0	0.0
		2000-01	113	63	15	-	-	-	32	-	0	0.0
		2001-02	90	56	8	-	-	-	26	-	0	0.0
		2002-03	88	61	12	-	-	-	14	-	0	0.0
198906	MUMFORD ISD	1997-98	30	21	-	-	-	-	-	-	3	10.0
		1998-99	59	35	-	-	-	-	8	-	15	25.4
		1999-00	62	49	-	-	-	-	10	-	0	0.0
		2000-01	107	76	-	-	-	8	23	-	0	0.0
		2001-02	131	92	-	-	-	9	30	-	0	0.0
		2002-03	148	102	12	-	-	5	29	-	0	0.0
138903	MUNDAY CISD	1997-98	210	160	23	6	8	-	6	-	5	2.4
		1998-99	204	149	30	-	-	7	16	-	1	0.5
		1999-00	194	133	36	-	-	-	9	-	15	7.7
		2000-01	192	145	24	-	-	7	16	-	0	0.0
		2001-02	200	154	26	-	-	9	10	-	0	0.0
		2002-03	224	160	35	-	-	6	23	10	0	0.0
107908	MURCHISON ISD	1997-98	41	12	-	-	-	-	7	8	17	41.5
		1998-99	35	11	-	-	-	-	18	-	0	0.0
		1999-00	32	16	-	-	-	-	10	-	1	3.1
		2000-01	35	12	-	-	-	-	18	-	3	8.6
		2001-02	31	13	-	-	-	-	5	-	13	41.9
		2002-03	32	13	-	-	-	-	18	-	0	0.0
174904	NACOGDOCHES ISD	1997-98	3,179	2,198	338	23	6	170	177	11	267	8.4
		1998-99	3,203	2,242	333	21	-	11	-	5	590	18.4
		1999-00	3,127	2,235	408	27	6	142	242	-	67	2.1
		2000-01	3,029	2,288	375	35	9	123	190	-	9	0.3
		2001-02	3,054	2,270	399	21	-	168	186	-	6	0.2
		2002-03	3,069	2,268	429	25	-	150	191	-	5	0.2
046801	NANCY NEY CHARTER SCHO	1998-99	169	11	-	-	10	30	99	-	14	8.3
		1999-00	198	27	-	-	-	-	-	-	171	86.4
		2000-01	178	36	-	-	-	22	108	-	8	4.5
		2001-02	141	40	-	6	12	19	57	-	3	2.1
		2002-03	208	40	7	8	8	18	123	-	4	1.9
163903	NATALIA ISD	1997-98	518	350	52	8	5	31	22	7	50	9.7
		1998-99	479	325	51	5	-	28	67	-	2	0.4
		1999-00	498	364	46	11	-	21	54	-	2	0.4
		2000-01	522	385	47	-	-	34	49	-	4	0.8
		2001-02	520	365	70	9	10	25	40	-	1	0.2
		2002-03	550	401	64	6	-	26	51	-	1	0.2

Note. A dash (-) indicates data are not reported to protect student anonymity.

Table 7
Year-to-Year Reporting of Students, Grades 7-12, by District, Texas Public Schools, 1997-98 Through 2002-03

District number	District	Year	Reporting total	Returning students	Reported graduates	Dropouts		Leavers		Over-reported number	Underreported	
						Official number	Records reconciled	Official number	Records reconciled		Number	Rate(%)
094903	NAVARRO ISD	1997-98	462	323	51	-	6	26	44	20	10	2.2
		1998-99	459	349	56	-	-	18	33	-	0	0.0
		1999-00	498	381	52	-	-	16	36	13	11	2.2
		2000-01	520	388	58	-	-	23	36	7	15	2.9
		2001-02	558	387	80	-	-	24	60	31	7	1.3
		2002-03	569	427	71	-	-	19	51	14	0	0.0
093904	NAVASOTA ISD	1997-98	1,517	1,142	153	30	6	58	84	16	44	2.9
		1998-99	1,561	1,165	156	45	-	70	121	-	3	0.2
		1999-00	1,525	1,136	164	27	-	71	115	-	8	0.5
		2000-01	1,501	1,115	172	11	-	68	119	-	15	1.0
		2001-02	1,486	1,065	197	-	-	94	125	-	0	0.0
		2002-03	1,417	1,087	174	5	-	52	96	-	0	0.0
035903	NAZARETH ISD	1997-98	136	105	24	-	-	-	-	-	4	2.9
		1998-99	128	102	23	-	-	-	-	-	0	0.0
		1999-00	128	98	20	-	-	-	8	-	0	0.0
		2000-01	119	91	21	-	-	-	5	-	0	0.0
		2001-02	119	90	22	-	-	-	6	-	0	0.0
		2002-03	112	82	24	-	-	-	6	-	0	0.0
001906	NECHES ISD	1997-98	156	104	23	-	-	-	15	-	6	3.8
		1998-99	157	110	21	-	-	6	19	-	0	0.0
		1999-00	150	107	20	-	-	9	14	-	0	0.0
		2000-01	153	115	17	-	-	6	14	-	0	0.0
		2001-02	173	123	24	-	-	-	20	-	0	0.0
		2002-03	162	99	26	-	-	12	25	-	0	0.0
123905	NEDERLAND ISD	1997-98	2,777	2,076	336	14	5	93	97	20	156	5.6
		1998-99	2,721	2,071	348	15	5	114	164	15	4	0.1
		1999-00	2,654	1,992	347	26	-	112	172	-	2	0.1
		2000-01	2,551	1,916	387	15	-	86	142	-	2	0.1
		2001-02	2,499	1,881	326	17	6	117	133	-	19	0.8
		2002-03	2,465	1,840	346	11	-	91	166	-	10	0.4
079906	NEEDVILLE ISD	1997-98	1,212	901	151	-	-	39	90	16	29	2.4
		1998-99	1,199	878	167	5	-	61	85	-	3	0.3
		1999-00	1,205	905	139	-	-	42	73	14	45	3.7
		2000-01	1,205	889	176	-	-	45	91	-	1	0.1
		2001-02	1,192	874	170	-	-	47	88	-	9	0.8
		2002-03	1,188	867	164	-	-	48	108	-	0	0.0
019905	NEW BOSTON ISD	1997-98	814	567	101	8	-	57	73	6	6	0.7
		1998-99	771	561	94	-	-	41	71	-	0	0.0
		1999-00	743	529	102	-	-	40	69	-	0	0.0
		2000-01	715	519	87	-	-	45	60	-	0	0.0
		2001-02	718	542	90	-	-	34	51	-	0	0.0
		2002-03	717	529	104	-	-	25	55	-	0	0.0
046901	NEW BRAUNFELS ISD	1997-98	3,021	2,129	422	9	5	222	222	7	12	0.4
		1998-99	2,915	2,177	335	24	9	138	206	-	26	0.9
		1999-00	2,991	2,216	362	21	8	142	224	-	18	0.6
		2000-01	3,040	2,243	369	36	14	158	206	5	14	0.5
		2001-02	3,069	2,282	413	16	7	94	53	37	204	6.6
		2002-03	3,137	2,310	374	17	9	148	36	-	243	7.7
170908	NEW CANEY ISD	1997-98	2,787	1,930	258	12	5	172	230	46	180	6.5
		1998-99	2,820	2,006	245	15	-	242	309	-	2	0.1
		1999-00	2,847	2,010	245	9	-	270	279	-	30	1.1
		2000-01	2,953	2,130	270	8	-	252	292	-	1	0.0
		2001-02	3,138	2,223	277	5	-	275	356	-	1	0.0
		2002-03	3,181	2,236	316	13	-	239	376	-	1	0.0
152902	NEW DEAL ISD	1997-98	368	265	47	-	-	7	44	-	1	0.3
		1998-99	381	278	46	-	-	12	43	-	0	0.0
		1999-00	386	265	54	-	-	10	54	-	0	0.0
		2000-01	375	253	46	-	-	10	61	-	0	0.0
		2001-02	362	250	52	-	-	12	48	-	0	0.0
		2002-03	366	247	43	-	-	15	60	-	0	0.0
230906	NEW DIANA ISD	1997-98	432	323	47	-	-	12	35	-	10	2.3
		1998-99	453	345	47	5	-	18	37	-	0	0.0
		1999-00	459	321	73	-	-	19	45	-	0	0.0
		2000-01	423	324	46	-	-	9	43	-	0	0.0
		2001-02	438	325	60	-	-	15	38	-	0	0.0
		2002-03	434	322	65	-	-	15	32	-	0	0.0
015805	NEW FRONTIERS CHARTER	1999-00	0	-	-	-	-	-	-	-	0	0.0

Note. A dash (-) indicates data are not reported to protect student anonymity.

Table 7
Year-to-Year Reporting of Students, Grades 7-12, by District, Texas Public Schools, 1997-98 Through 2002-03

District number	District	Year	Reporting total	Returning students	Reported graduates	Dropouts		Leavers		Over-reported number	Underreported	
						Official number	Records reconciled	Official number	Records reconciled		Number	Rate(%)
	NEW FRONTIERS CHARTER	2000-01	110	52	-	-	-	-	-	-	58	52.7
		2001-02	176	68	-	-	-	8	99	-	0	0.0
		2002-03	209	70	-	-	21	15	96	-	7	3.3
153905	NEW HOME ISD	1997-98	127	77	14	-	-	5	21	-	9	7.1
		1998-99	109	76	14	-	-	-	16	-	0	0.0
		1999-00	116	84	9	-	-	-	17	-	5	4.3
		2000-01	113	85	11	-	-	9	6	-	0	0.0
		2001-02	115	77	26	-	-	-	9	-	0	0.0
		2002-03	109	81	19	-	-	-	8	-	0	0.0
037908	NEW SUMMERFIELD ISD	1997-98	160	104	21	-	-	9	15	5	8	5.0
		1998-99	150	109	15	-	-	-	20	-	2	1.3
		1999-00	150	106	25	-	-	-	-	-	19	12.7
		2000-01	155	113	18	-	-	7	8	-	9	5.8
		2001-02	152	111	22	-	-	-	-	-	18	11.8
		2002-03	167	119	20	-	-	5	12	-	9	5.4
236901	NEW WAVERLY ISD	1997-98	887	258	44	5	-	16	32	-	528	59.5
		1998-99	379	282	41	6	-	21	26	-	3	0.8
		1999-00	404	295	54	-	-	12	25	8	15	3.7
		2000-01	419	301	6	-	-	13	47	7	51	12.2
		2001-02	416	304	52	-	-	15	42	-	0	0.0
		2002-03	444	321	49	-	-	14	60	-	0	0.0
252902	NEWCASTLE ISD	1997-98	122	75	19	-	-	8	16	-	2	1.6
		1998-99	112	72	17	-	-	11	10	-	0	0.0
		1999-00	109	70	23	-	-	-	11	-	0	0.0
		2000-01	96	70	12	-	-	-	10	-	0	0.0
		2001-02	104	71	11	-	-	-	19	-	0	0.0
		2002-03	111	77	13	-	-	7	14	-	0	0.0
176902	NEWTON ISD	1997-98	729	548	74	-	-	53	40	8	10	1.4
		1998-99	728	516	97	-	-	61	42	-	9	1.2
		1999-00	678	492	99	-	-	34	52	-	0	0.0
		2000-01	646	454	96	-	-	46	49	-	1	0.2
		2001-02	612	435	86	-	-	27	63	-	0	0.0
		2002-03	623	480	75	-	-	25	43	-	0	0.0
089903	NIXON-SMILEY CONS ISD	1997-98	476	350	54	7	-	16	46	-	2	0.4
		1998-99	457	351	49	-	-	21	31	-	1	0.2
		1999-00	462	371	47	-	-	11	29	-	0	0.0
		2000-01	478	349	65	-	-	26	36	-	0	0.0
		2001-02	468	349	65	-	-	23	29	-	1	0.2
		2002-03	470	354	67	-	13	9	24	-	2	0.4
169902	NOCONA ISD	1997-98	463	330	62	7	-	24	31	-	5	1.1
		1998-99	464	316	56	8	-	23	36	8	21	4.5
		1999-00	429	294	54	10	-	25	45	-	0	0.0
		2000-01	420	303	56	-	-	21	31	-	1	0.2
		2001-02	424	311	57	-	-	17	34	-	1	0.2
		2002-03	426	312	58	6	-	19	29	-	1	0.2
062902	NORDHEIM ISD	1997-98	68	44	8	-	-	-	10	-	1	1.5
		1998-99	62	44	10	-	-	-	8	-	0	0.0
		1999-00	58	40	7	-	-	-	-	-	5	8.6
		2000-01	58	44	-	-	-	-	5	-	1	1.7
		2001-02	68	48	8	-	-	-	8	-	0	0.0
		2002-03	74	45	13	-	-	-	13	-	0	0.0
145906	NORMANGEE ISD	1997-98	255	176	28	6	-	16	21	-	6	2.4
		1998-99	261	185	32	-	-	12	31	-	0	0.0
		1999-00	260	188	36	-	-	14	18	-	2	0.8
		2000-01	270	190	30	-	-	16	33	5	0	0.0
		2001-02	267	204	37	-	-	10	15	-	0	0.0
		2002-03	303	225	36	-	-	15	27	-	0	0.0
015910	NORTH EAST ISD	1997-98	22,994	16,516	2,631	246	77	1,388	1,985	171	151	0.7
		1998-99	23,662	16,901	2,762	252	65	1,404	2,265	217	13	0.1
		1999-00	24,051	17,579	2,893	203	49	1,290	2,014	-	23	0.1
		2000-01	24,844	18,162	3,014	157	43	1,342	2,117	-	9	0.0
		2001-02	25,510	18,860	3,208	120	30	1,190	2,096	-	6	0.0
		2002-03	26,600	19,442	3,420	115	23	1,318	2,272	-	10	0.0
101909	NORTH FOREST ISD	1997-98	6,372	3,972	570	100	75	209	154	105	1,292	20.3
		1998-99	5,783	3,610	470	171	60	338	355	33	779	13.5
		1999-00	5,697	3,614	586	236	95	293	613	15	260	4.6
		2000-01	5,545	3,925	500	134	44	271	543	12	128	2.3

Note. A dash (-) indicates data are not reported to protect student anonymity.

Table 7
Year-to-Year Reporting of Students, Grades 7-12, by District, Texas Public Schools, 1997-98 Through 2002-03

District number	District	Year	Reporting total	Returning students	Reported graduates	Dropouts		Leavers		Over-reported number	Underreported	
						Official number	Records reconciled	Official number	Records reconciled		Number	Rate(%)
	NORTH FOREST ISD	2001-02	5,478	3,365	505	107	23	309	1,145	-	24	0.4
		2002-03	4,783	3,226	463	43	-	282	1,753	-	12	0.3
057803	NORTH HILLS SCHOOL	1997-98	87	51	-	-	-	6	11	-	19	21.8
		1998-99	200	121	-	-	-	16	41	-	22	11.0
		1999-00	302	190	-	-	-	27	78	12	7	2.3
		2000-01	374	252	-	-	-	23	74	-	25	6.7
		2001-02	424	291	21	-	-	24	64	7	24	5.7
		2002-03	411	309	36	-	-	15	40	-	11	2.7
112906	NORTH HOPKINS ISD	1997-98	209	144	27	-	-	21	9	7	7	3.3
		1998-99	204	130	32	-	-	12	29	-	0	0.0
		1999-00	195	134	23	5	7	6	9	-	11	5.6
		2000-01	203	136	23	-	-	14	28	-	2	1.0
		2001-02	216	136	19	-	-	11	21	14	27	12.5
		2002-03	222	157	23	-	-	8	31	-	3	1.4
101834	NORTH HOUSTON H S FOR	1999-00	93	53	8	-	-	9	20	-	0	0.0
		2000-01	174	72	24	14	6	17	33	38	8	4.6
		2001-02	300	117	39	35	23	35	45	-	6	2.0
		2002-03	368	128	26	19	-	74	114	-	7	1.9
139911	NORTH LAMAR ISD	1997-98	1,490	1,088	153	34	24	69	66	23	56	3.8
		1998-99	1,511	1,081	170	10	-	98	146	-	3	0.2
		1999-00	1,542	1,088	192	-	5	94	157	71	3	0.2
		2000-01	1,540	1,104	193	9	-	82	142	-	10	0.6
		2001-02	1,549	1,129	203	-	-	85	124	-	4	0.3
		2002-03	1,604	1,187	199	-	-	61	149	-	8	0.5
154903	NORTH ZULCH ISD	1997-98	195	126	-	-	-	-	11	-	54	27.7
		1998-99	198	135	20	-	-	16	27	-	0	0.0
		1999-00	194	129	25	-	-	9	27	-	3	1.5
		2000-01	188	128	24	-	-	13	21	-	1	0.5
		2001-02	181	137	11	-	-	10	23	-	0	0.0
		2002-03	187	121	30	-	-	14	22	-	0	0.0
015915	NORTHSIDE ISD (Bexar C	1997-98	29,612	21,233	3,549	394	138	1,623	2,003	311	672	2.3
		1998-99	29,943	21,742	3,492	564	235	1,455	2,290	67	165	0.6
		1999-00	30,494	22,278	3,669	568	201	1,422	2,254	-	102	0.3
		2000-01	30,808	22,687	3,582	408	162	1,397	2,158	-	414	1.3
		2001-02	31,533	23,563	3,928	305	58	1,291	2,202	-	186	0.6
		2002-03	32,851	24,362	4,293	291	40	1,432	2,345	-	88	0.3
244905	NORTHSIDE ISD (Wilbarg	1997-98	88	51	5	-	-	6	20	-	6	6.8
		1998-99	77	55	10	-	-	7	9	-	0	0.0
		1999-00	76	57	12	-	-	-	7	-	0	0.0
		2000-01	77	61	5	-	-	-	11	-	0	0.0
		2001-02	82	56	9	-	-	-	14	-	0	0.0
		2002-03	75	56	12	-	-	-	6	-	0	0.0
061911	NORTHWEST ISD	1997-98	2,405	1,700	244	48	10	149	188	38	66	2.7
		1998-99	2,574	1,752	267	35	6	202	236	-	76	3.0
		1999-00	2,575	1,818	256	7	-	228	222	-	40	1.6
		2000-01	2,623	1,863	282	7	-	200	261	-	9	0.3
		2001-02	2,694	1,982	285	6	-	178	233	-	6	0.2
		2002-03	3,018	2,222	322	-	-	183	285	-	2	0.1
101848	NORTHWEST PREPARATORY	2001-02	36	9	-	-	-	-	25	-	0	0.0
		2002-03	73	20	-	-	-	8	45	-	0	0.0
042906	NOVICE ISD	1997-98	59	29	10	-	-	6	9	-	5	8.5
		1998-99	58	34	8	-	-	-	14	-	0	0.0
		1999-00	52	37	5	-	-	-	9	-	0	0.0
		2000-01	68	46	-	-	-	-	13	-	0	0.0
		2001-02	72	47	6	-	-	-	15	-	0	0.0
		2002-03	78	42	13	-	-	-	17	-	0	0.0
069902	NUECES CANYON CISD	1997-98	209	133	39	-	-	15	16	5	6	2.9
		1998-99	180	129	21	-	-	13	12	-	5	2.8
		1999-00	199	144	21	-	-	7	25	-	0	0.0
		2000-01	197	138	26	-	-	7	25	-	0	0.0
		2001-02	198	131	33	-	-	10	23	-	0	0.0
		2002-03	175	120	24	-	-	11	17	-	0	0.0
227804	NYOS CHARTER SCHOOL	1998-99	18	13	-	-	-	-	-	-	5	27.8
		1999-00	36	28	-	-	-	-	-	-	1	2.8
		2000-01	50	38	-	-	-	-	10	-	0	0.0
		2001-02	90	65	-	-	-	-	22	-	0	0.0

Note. A dash (-) indicates data are not reported to protect student anonymity.

Table 7
Year-to-Year Reporting of Students, Grades 7-12, by District, Texas Public Schools, 1997-98 Through 2002-03

District number	District	Year	Reporting total	Returning students	Reported graduates	Dropouts		Leavers		Over-reported number	Underreported	
						Official number	Records reconciled	Official number	Records reconciled		Number	Rate(%)
	NYOS CHARTER SCHOOL	2002-03	121	85	-	-	-	-	32	-	0	0.0
153903	O'DONNELL ISD	1997-98	223	167	25	-	-	5	24	-	0	0.0
		1998-99	224	160	35	-	-	7	21	-	1	0.4
		1999-00	206	141	36	-	-	5	23	-	0	0.0
		2000-01	199	147	26	-	-	8	18	-	0	0.0
		2001-02	203	134	31	-	-	13	25	-	0	0.0
		2002-03	199	148	25	-	-	7	19	-	0	0.0
145907	OAKWOOD ISD	1997-98	167	107	25	-	-	-	12	-	19	11.4
		1998-99	157	98	25	-	-	7	10	6	16	10.2
		1999-00	149	95	18	-	-	7	9	-	19	12.8
		2000-01	144	84	19	-	-	-	28	-	9	6.3
		2001-02	119	85	12	-	-	-	19	-	1	0.8
		2002-03	128	77	22	-	-	-	26	-	0	0.0
205905	ODEM-EDROY ISD	1997-98	604	460	67	6	-	8	31	-	31	5.1
		1998-99	597	441	73	12	-	21	49	-	0	0.0
		1999-00	586	409	78	6	-	26	64	13	1	0.2
		2000-01	553	407	73	-	-	27	44	-	0	0.0
		2001-02	557	413	68	-	-	24	48	-	1	0.2
		2002-03	548	415	81	-	-	13	39	-	0	0.0
084802	ODYSSEY ACADEMY INC	1999-00	63	23	-	-	-	5	35	-	0	0.0
		2000-01	172	34	-	-	-	39	98	44	1	0.6
		2001-02	122	19	-	-	-	16	85	15	2	1.6
		2002-03	94	22	-	-	-	13	56	10	2	2.1
050904	OGLESBY ISD	1997-98	87	65	12	-	-	-	6	-	1	1.1
		1998-99	91	64	10	-	-	-	15	-	1	1.1
		1999-00	89	62	12	-	-	-	12	-	1	1.1
		2000-01	81	57	15	-	-	-	5	-	0	0.0
		2001-02	92	61	16	-	-	5	10	-	0	0.0
		2002-03	91	58	7	-	-	-	18	-	5	5.5
200906	OLFEN ISD	1997-98	26	7	-	-	-	-	6	-	13	50.0
		1998-99	19	8	-	-	-	-	10	-	1	5.3
		1999-00	21	5	-	-	-	-	16	-	0	0.0
		2000-01	16	7	-	-	-	-	8	-	0	0.0
		2001-02	20	8	-	-	-	-	12	-	0	0.0
		2002-03	22	9	-	-	-	-	12	-	0	0.0
252903	OLNEY ISD	1997-98	427	317	50	-	-	22	29	-	6	1.4
		1998-99	431	329	35	-	-	14	52	-	0	0.0
		1999-00	431	309	53	-	-	27	39	-	0	0.0
		2000-01	416	311	55	-	-	21	25	-	1	0.2
		2001-02	412	296	48	6	-	15	45	-	0	0.0
		2002-03	386	277	52	-	-	17	40	-	0	0.0
140905	OLTON ISD	1997-98	430	292	45	-	-	34	36	24	19	4.4
		1998-99	416	300	47	-	-	24	43	-	0	0.0
		1999-00	407	299	41	-	-	26	36	-	2	0.5
		2000-01	384	287	52	-	-	15	25	-	1	0.3
		2001-02	391	287	47	-	-	18	35	-	0	0.0
		2002-03	387	272	64	-	-	17	32	-	1	0.3
187910	ONALASKA ISD	1997-98	154	62	-	-	-	-	-	-	87	56.5
		1998-99	154	42	-	-	-	19	86	5	6	3.9
		1999-00	150	56	-	-	-	15	77	5	2	1.3
		2000-01	144	57	-	-	-	8	77	-	0	0.0
		2001-02	155	115	-	-	-	9	31	-	0	0.0
		2002-03	262	186	-	-	-	12	64	-	0	0.0
108801	ONE STOP MULTISERVICE	1997-98	612	94	12	90	85	102	146	25	83	13.6
		1998-99	541	96	47	104	35	89	147	-	23	4.3
		1999-00	316	76	38	21	11	71	98	-	1	0.3
		2000-01	372	100	34	-	-	114	113	-	8	2.2
		2001-02	512	187	90	8	11	99	117	-	0	0.0
		2002-03	894	285	220	35	6	165	181	-	2	0.2
125903	ORANGE GROVE ISD	1997-98	723	514	77	5	-	33	81	-	12	1.7
		1998-99	733	544	97	-	-	21	67	-	0	0.0
		1999-00	749	561	85	-	-	30	67	-	2	0.3
		2000-01	757	549	103	-	-	32	71	-	1	0.1
		2001-02	755	558	96	-	-	28	71	-	0	0.0
		2002-03	768	587	87	-	-	21	70	-	0	0.0
181905	ORANGFIELD ISD	1997-98	825	623	115	-	-	30	44	7	7	0.8

Note. A dash (-) indicates data are not reported to protect student anonymity.

Table 7
Year-to-Year Reporting of Students, Grades 7-12, by District, Texas Public Schools, 1997-98 Through 2002-03

District number	District	Year	Reporting total	Returning students	Reported graduates	Dropouts		Leavers		Over-reported number	Underreported	
						Official number	Records reconciled	Official number	Records reconciled		Number	Rate(%)
	ORANGFIELD ISD	1998-99	825	624	99	11	-	25	66	-	0	0.0
		1999-00	817	598	113	8	-	35	61	-	0	0.0
		2000-01	804	601	103	-	-	42	53	-	0	0.0
		2001-02	809	608	100	-	-	27	49	-	23	2.8
		2002-03	827	601	110	-	-	39	74	-	1	0.1
230903	ORE CITY ISD	1997-98	446	283	50	6	-	52	46	5	7	1.6
		1998-99	411	285	47	-	-	39	36	-	3	0.7
		1999-00	414	263	52	5	-	52	36	-	5	1.2
		2000-01	384	272	41	-	-	28	38	-	4	1.0
		2001-02	385	268	51	-	-	30	36	-	0	0.0
		2002-03	411	276	56	-	-	14	58	-	7	1.7
201908	OVERTON ISD	1997-98	241	161	32	-	-	9	33	-	0	0.0
		1998-99	236	172	19	-	-	7	30	-	6	2.5
		1999-00	241	153	25	-	-	12	32	-	11	4.6
		2000-01	232	144	35	-	-	9	39	-	3	1.3
		2001-02	225	150	25	7	5	-	34	-	2	0.9
		2002-03	228	150	25	5	-	11	33	-	1	0.4
051901	PADUCAH ISD	1997-98	199	145	32	-	-	5	13	-	1	0.5
		1998-99	203	144	25	-	-	5	25	-	0	0.0
		1999-00	188	143	18	-	-	10	12	-	0	0.0
		2000-01	175	139	21	-	-	-	10	-	0	0.0
		2001-02	176	127	26	-	-	6	17	-	0	0.0
		2002-03	159	117	29	-	-	-	9	-	0	0.0
104907	PAINT CREEK ISD	1997-98	85	61	7	-	-	-	14	-	0	0.0
		1998-99	92	59	11	-	-	-	18	-	0	0.0
		1999-00	75	48	19	-	-	-	7	-	0	0.0
		2000-01	88	59	12	-	-	-	17	-	0	0.0
		2001-02	87	55	10	-	-	-	18	-	0	0.0
		2002-03	93	54	15	-	-	-	22	-	0	0.0
048903	PAINT ROCK ISD	1997-98	109	72	25	-	-	-	8	-	0	0.0
		1998-99	104	75	15	-	-	-	9	-	2	1.9
		1999-00	100	64	16	-	-	-	19	-	0	0.0
		2000-01	93	64	17	-	-	-	12	-	0	0.0
		2001-02	86	54	16	-	-	-	15	-	0	0.0
		2002-03	92	58	12	-	-	-	18	-	0	0.0
158905	PALACIOS ISD	1997-98	798	610	89	6	-	38	43	5	10	1.3
		1998-99	812	628	112	6	-	29	37	-	0	0.0
		1999-00	807	623	101	-	-	33	47	-	0	0.0
		2000-01	809	616	106	-	-	29	52	-	0	0.0
		2001-02	783	608	113	-	-	20	40	-	0	0.0
		2002-03	791	602	93	5	-	37	54	-	0	0.0
001907	PALESTINE ISD	1997-98	1,880	1,285	194	20	-	129	209	13	42	2.2
		1998-99	1,874	1,238	239	5	-	150	227	-	13	0.7
		1999-00	1,706	1,193	183	-	-	127	193	-	7	0.4
		2000-01	1,612	1,135	192	-	-	74	199	-	10	0.6
		2001-02	1,735	1,104	201	8	-	76	342	-	1	0.1
		2002-03	1,785	1,152	191	22	23	77	310	-	10	0.6
070910	PALMER ISD	1997-98	452	317	40	-	5	31	53	9	2	0.4
		1998-99	480	305	45	9	-	33	57	10	28	5.8
		1999-00	467	334	46	5	-	19	43	5	18	3.9
		2000-01	483	331	60	-	-	38	46	-	4	0.8
		2001-02	498	360	51	-	-	32	48	5	3	0.6
		2002-03	511	385	54	-	-	22	47	-	3	0.6
090904	PAMPA ISD	1997-98	2,047	1,455	244	-	-	111	94	83	139	6.8
		1998-99	2,069	1,408	272	-	-	147	233	105	5	0.2
		1999-00	1,869	1,364	241	15	-	95	141	-	11	0.6
		2000-01	1,833	1,331	266	31	-	71	129	-	1	0.1
		2001-02	1,814	1,296	253	30	6	82	147	-	0	0.0
		2002-03	1,799	1,240	257	23	5	86	188	-	0	0.0
033902	PANHANDLE ISD	1997-98	344	260	54	-	-	-	-	-	20	5.8
		1998-99	352	258	60	-	-	10	19	-	4	1.1
		1999-00	339	248	50	-	-	13	28	-	0	0.0
		2000-01	330	244	48	-	-	11	26	-	0	0.0
		2001-02	336	261	42	-	-	8	23	-	0	0.0
		2002-03	349	276	41	5	-	7	19	-	0	0.0
183801	PANOLA CHARTER SCHOOL	2000-01	200	51	-	-	-	-	-	-	149	74.5
		2001-02	152	48	14	19	-	25	42	-	0	0.0

Note. A dash (-) indicates data are not reported to protect student anonymity.

Table 7
Year-to-Year Reporting of Students, Grades 7-12, by District, Texas Public Schools, 1997-98 Through 2002-03

District number	District	Year	Reporting total	Returning students	Reported graduates	Dropouts		Leavers		Over-reported number	Underreported	
						Official number	Records reconciled	Official number	Records reconciled		Number	Rate(%)
	PANOLA CHARTER SCHOOL	2002-03	162	61	16	21	5	31	28	-	0	0.0
042905	PANTHER CREEK CONS ISD	1997-98	120	77	16	-	-	5	18	-	4	3.3
		1998-99	120	84	17	-	-	-	18	-	0	0.0
		1999-00	116	90	13	-	-	-	11	-	0	0.0
		2000-01	117	88	16	-	-	-	9	-	0	0.0
		2001-02	119	72	17	-	-	8	20	-	0	0.0
		2002-03	112	80	23	-	-	-	6	-	0	0.0
072801	PARADIGM ACCELERATED S	2000-01	76	34	13	-	5	11	8	-	1	1.3
		2001-02	88	33	9	9	-	16	20	-	0	0.0
		2002-03	91	36	18	5	-	7	24	-	0	0.0
249906	PARADISE ISD	1997-98	408	295	56	9	-	6	33	-	5	1.2
		1998-99	433	298	77	-	-	25	28	-	2	0.5
		1999-00	444	331	54	-	-	22	28	6	8	1.8
		2000-01	468	344	53	-	-	20	38	-	12	2.6
		2001-02	484	371	45	-	-	17	46	-	3	0.6
		2002-03	509	372	64	-	-	21	50	-	1	0.2
139909	PARIS ISD	1997-98	1,758	1,199	174	15	10	148	156	41	56	3.2
		1998-99	1,716	1,178	198	12	-	124	197	47	5	0.3
		1999-00	1,779	1,159	184	12	-	174	245	100	3	0.2
		2000-01	1,676	1,165	171	-	-	139	194	26	3	0.2
		2001-02	1,639	1,186	175	6	-	97	174	-	0	0.0
		2002-03	1,678	1,183	205	8	-	101	180	-	1	0.1
101917	PASADENA ISD	1997-98	18,251	13,118	1,842	368	130	1,278	1,314	134	201	1.1
		1998-99	18,097	13,280	1,808	296	111	1,226	1,345	28	31	0.2
		1999-00	18,341	13,411	1,974	344	121	1,181	1,273	-	37	0.2
		2000-01	18,513	13,547	1,900	161	18	1,280	1,472	-	135	0.7
		2001-02	18,738	13,736	2,028	234	38	1,084	1,477	5	141	0.8
		2002-03	19,192	14,172	2,134	235	51	960	1,571	20	69	0.4
071803	PASO DEL NORTE ACADEMY	1998-99	216	71	14	10	-	-	17	-	100	46.3
		1999-00	387	162	68	27	23	36	69	-	2	0.5
		2000-01	338	142	64	13	8	51	60	-	0	0.0
		2001-02	370	120	105	12	-	71	59	-	0	0.0
		2002-03	356	134	82	15	-	68	53	-	0	0.0
063906	PATTON SPRINGS ISD	1997-98	72	44	12	-	-	-	12	-	0	0.0
		1998-99	69	49	10	-	-	-	8	-	0	0.0
		1999-00	70	57	6	-	-	-	6	-	0	0.0
		2000-01	84	65	10	-	-	-	6	-	0	0.0
		2001-02	83	59	14	-	-	-	9	-	0	0.0
		2002-03	80	63	9	-	-	-	8	-	0	0.0
013902	PAWNEE ISD	1997-98	30	11	-	-	-	-	-	-	19	63.3
		1998-99	24	10	-	-	-	-	14	-	0	0.0
		1999-00	30	15	-	-	-	-	14	-	0	0.0
		2000-01	31	14	-	-	-	-	17	-	0	0.0
		2001-02	42	12	-	-	-	-	28	15	0	0.0
		2002-03	28	14	-	-	-	-	14	-	0	0.0
020908	PEARLAND ISD	1997-98	4,431	3,276	430	13	-	43	50	17	615	13.9
		1998-99	4,614	3,540	460	28	-	270	297	-	17	0.4
		1999-00	4,841	3,673	598	16	-	271	266	-	14	0.3
		2000-01	5,059	3,840	562	25	-	292	338	6	2	0.0
		2001-02	5,227	4,038	628	18	-	254	286	-	0	0.0
		2002-03	5,598	4,375	651	11	-	245	312	-	3	0.1
082903	PEARSALL ISD	1997-98	1,121	798	134	13	7	67	75	29	27	2.4
		1998-99	1,077	809	128	18	-	45	63	8	10	0.9
		1999-00	1,088	770	146	-	-	77	83	40	8	0.7
		2000-01	988	731	128	10	-	39	69	-	11	1.1
		2001-02	984	740	120	-	-	31	90	-	0	0.0
		2002-03	999	773	121	-	-	21	82	-	0	0.0
184908	PEASTER ISD	1997-98	384	290	41	-	-	13	24	6	12	3.1
		1998-99	406	304	43	-	-	19	30	-	8	2.0
		1999-00	446	334	55	-	-	23	26	8	6	1.3
		2000-01	457	320	60	-	-	17	56	-	3	0.7
		2001-02	481	353	65	-	-	17	46	8	0	0.0
		2002-03	481	351	66	-	-	16	48	-	0	0.0
195901	PECOS-BARSTOW-TOYAH IS	1997-98	1,537	1,146	158	21	16	40	48	9	108	7.0
		1998-99	1,489	1,129	138	31	22	47	94	-	28	1.9
		1999-00	1,478	1,100	164	42	8	47	90	-	27	1.8

Note. A dash (-) indicates data are not reported to protect student anonymity.

Table 7
Year-to-Year Reporting of Students, Grades 7-12, by District, Texas Public Schools, 1997-98 Through 2002-03

District number	District	Year	Reporting total	Returning students	Reported graduates	Dropouts		Leavers		Over-reported number	Underreported	
						Official number	Records recon-ciled	Official number	Records recon-ciled		Number	Rate(%)
	PECOS-BARSTOW-TOYAH IS	2000-01	1,377	1,008	182	13	-	73	100	-	0	0.0
		2001-02	1,317	945	183	6	-	77	105	-	1	0.1
		2002-03	1,201	870	160	6	-	66	97	-	1	0.1
057802	PEGASUS CHARTER SCHOOL	1997-98	141	58	-	-	-	18	42	17	22	15.6
		1998-99	216	71	-	-	-	35	76	-	32	14.8
		1999-00	194	109	-	-	-	22	59	-	4	2.1
		2000-01	197	94	-	-	-	19	83	-	0	0.0
		2001-02	179	106	-	-	-	8	61	-	2	1.1
		2002-03	180	117	8	-	-	5	50	-	0	0.0
109914	PENELOPE ISD	1997-98	89	63	8	-	-	-	14	6	0	0.0
		1998-99	84	54	15	-	-	-	7	-	6	7.1
		1999-00	97	64	12	-	-	8	12	-	1	1.0
		2000-01	90	65	11	-	-	5	8	-	0	0.0
		2001-02	90	67	20	-	-	-	-	-	0	0.0
		2002-03	100	79	10	-	-	-	10	-	0	0.0
119903	PERRIN-WHITT CONS ISD	1997-98	217	143	28	5	-	15	21	-	3	1.4
		1998-99	201	141	28	-	-	10	18	-	0	0.0
		1999-00	206	133	20	8	-	11	33	-	1	0.5
		2000-01	196	124	23	-	-	9	36	-	0	0.0
		2001-02	184	125	31	-	-	7	20	-	1	0.5
		2002-03	183	130	18	-	-	5	29	-	0	0.0
179901	PERRYTON ISD	1997-98	992	746	94	7	-	45	21	17	78	7.9
		1998-99	965	722	107	12	-	81	40	-	0	0.0
		1999-00	950	720	111	8	-	52	44	-	15	1.6
		2000-01	942	726	125	6	-	42	42	-	1	0.1
		2001-02	947	699	128	8	-	57	54	-	0	0.0
		2002-03	931	675	165	9	-	52	30	-	0	0.0
095904	PETERSBURG ISD	1997-98	195	144	28	-	-	9	12	-	1	0.5
		1998-99	199	137	26	-	-	8	27	-	0	0.0
		1999-00	196	137	23	-	-	11	22	-	0	0.0
		2000-01	181	135	28	-	-	-	14	-	0	0.0
		2001-02	183	131	22	-	-	6	23	-	0	0.0
		2002-03	177	128	26	-	-	6	15	-	0	0.0
039903	PETROLIA ISD	1997-98	262	190	38	5	9	7	13	-	0	0.0
		1998-99	245	188	33	-	-	9	15	-	0	0.0
		1999-00	262	195	35	-	-	12	20	-	0	0.0
		2000-01	247	183	27	-	-	16	21	-	0	0.0
		2001-02	261	186	42	-	-	15	18	-	0	0.0
		2002-03	263	190	37	-	-	7	28	-	0	0.0
013903	PETTUS ISD	1997-98	291	201	25	10	17	8	23	5	7	2.4
		1998-99	281	203	28	-	-	12	25	-	5	1.8
		1999-00	272	186	41	-	-	11	32	-	0	0.0
		2000-01	275	184	37	-	-	7	42	-	2	0.7
		2001-02	266	166	41	-	-	5	52	-	1	0.4
		2002-03	252	183	37	-	-	5	25	-	0	0.0
172905	PEWITT ISD	1997-98	531	363	55	5	-	33	46	11	26	4.9
		1998-99	507	353	62	-	-	45	44	-	2	0.4
		1999-00	457	350	56	-	-	19	32	-	0	0.0
		2000-01	498	328	82	-	-	32	53	-	1	0.2
		2001-02	465	343	40	-	-	31	50	-	0	0.0
		2002-03	452	334	49	-	-	19	49	-	0	0.0
227904	PFLUGERVILLE ISD	1997-98	5,517	4,088	536	109	45	250	363	77	126	2.3
		1998-99	5,950	4,445	636	115	75	246	410	8	23	0.4
		1999-00	6,369	4,773	722	77	37	253	482	-	25	0.4
		2000-01	6,850	5,056	869	19	5	336	553	-	12	0.2
		2001-02	7,238	5,245	864	18	15	349	661	49	86	1.2
		2002-03	7,393	5,502	923	14	5	288	650	-	11	0.1
108909	PHARR-SAN JUAN-ALAMO I	1997-98	9,329	6,845	1,031	190	30	685	436	87	112	1.2
		1998-99	9,203	6,821	1,028	144	29	654	508	14	19	0.2
		1999-00	9,335	6,804	1,066	64	-	803	577	5	18	0.2
		2000-01	9,331	6,967	1,079	58	-	636	576	-	11	0.1
		2001-02	9,926	7,431	1,045	89	7	666	672	-	16	0.2
		2002-03	10,575	7,952	1,076	56	-	716	764	-	10	0.1
116801	PHOENIX CHARTER SCHOOL	2001-02	11	6	-	-	-	-	-	-	4	36.4
		2002-03	37	10	-	-	-	-	14	5	9	24.3
061903	PILOT POINT ISD	1997-98	578	387	65	6	-	43	34	31	43	7.4

Note. A dash (-) indicates data are not reported to protect student anonymity.

Table 7
Year-to-Year Reporting of Students, Grades 7-12, by District, Texas Public Schools, 1997-98 Through 2002-03

District number	District	Year	Reporting total	Returning students	Reported graduates	Dropouts		Leavers		Over-reported number	Underreported	
						Official number	Records reconciled	Official number	Records reconciled		Number	Rate(%)
	PILOT POINT ISD	1998-99	558	403	61	9	-	29	54	5	0	0.0
		1999-00	602	432	65	-	-	46	51	8	8	1.3
		2000-01	644	451	65	-	-	35	84	8	9	1.4
		2001-02	663	510	63	-	-	39	47	-	3	0.5
		2002-03	715	522	74	-	-	33	82	-	1	0.1
092904	PINE TREE ISD	1997-98	2,436	1,736	244	8	-	144	279	15	23	0.9
		1998-99	2,357	1,705	259	14	-	126	248	19	5	0.2
		1999-00	2,315	1,671	261	13	-	85	282	11	2	0.1
		2000-01	2,325	1,736	274	10	-	71	234	18	0	0.0
		2001-02	2,387	1,761	300	14	5	73	234	-	0	0.0
		2002-03	2,404	1,827	292	6	-	69	209	-	0	0.0
003801	PINEYWOODS COMMUNITY A	1999-00	76	38	-	-	-	6	19	11	13	17.1
		2000-01	113	22	-	-	-	9	63	21	18	15.9
		2001-02	61	10	-	-	-	6	42	-	3	4.9
		2002-03	35	8	-	-	-	-	23	-	4	11.4
032902	PITTSBURG ISD	1997-98	1,004	713	129	6	-	50	71	10	35	3.5
		1998-99	984	715	132	-	-	40	91	-	0	0.0
		1999-00	994	755	111	-	-	41	85	-	1	0.1
		2000-01	997	710	137	-	-	53	92	-	2	0.2
		2001-02	1,013	762	105	-	-	48	94	-	0	0.0
		2002-03	1,060	770	141	5	-	47	97	-	0	0.0
251902	PLAINS ISD	1997-98	311	233	38	-	-	-	17	-	16	5.1
		1998-99	303	235	35	-	-	15	17	-	0	0.0
		1999-00	314	221	39	-	-	16	33	-	1	0.3
		2000-01	279	188	47	-	-	9	35	-	0	0.0
		2001-02	261	173	36	-	-	10	39	-	0	0.0
		2002-03	234	150	44	-	-	9	30	-	0	0.0
095905	PLAINVIEW ISD	1997-98	2,960	2,131	289	47	14	164	281	20	34	1.1
		1998-99	2,968	2,108	301	99	19	148	271	-	22	0.7
		1999-00	2,942	2,078	319	76	9	160	281	-	19	0.6
		2000-01	2,826	1,983	343	59	15	157	262	-	7	0.2
		2001-02	2,787	1,967	374	42	12	132	255	-	5	0.2
		2002-03	2,808	2,078	333	31	12	125	225	-	4	0.1
043910	PLANO ISD	1997-98	20,977	14,665	2,393	121	53	2,123	1,467	1,432	155	0.7
		1998-99	19,998	15,159	2,442	40	17	1,353	968	10	19	0.1
		1999-00	20,591	15,636	2,571	49	8	1,269	1,013	8	45	0.2
		2000-01	21,460	16,522	2,520	57	25	1,202	1,092	-	42	0.2
		2001-02	22,327	17,249	2,795	85	12	1,137	1,037	13	12	0.1
		2002-03	23,077	17,532	3,096	76	8	1,156	1,190	-	19	0.1
019912	PLEASANT GROVE ISD	1997-98	1,001	718	137	-	-	74	60	22	7	0.7
		1998-99	977	756	130	-	-	42	46	-	1	0.1
		1999-00	1,026	769	140	5	-	39	70	-	2	0.2
		2000-01	1,026	752	161	-	-	55	52	-	3	0.3
		2001-02	988	741	130	-	-	52	62	-	0	0.0
		2002-03	995	726	131	-	-	48	89	-	0	0.0
007905	PLEASANTON ISD	1997-98	1,707	1,254	218	21	5	76	112	15	21	1.2
		1998-99	1,686	1,254	217	16	-	65	129	-	2	0.1
		1999-00	1,659	1,249	217	17	-	55	120	-	0	0.0
		2000-01	1,710	1,244	235	9	-	60	161	-	1	0.1
		2001-02	1,660	1,246	215	7	-	74	117	-	0	0.0
		2002-03	1,716	1,240	249	10	-	62	154	-	0	0.0
117904	PLEMONS-STINNETT-PHILL	1997-98	421	320	56	-	-	5	6	-	34	8.1
		1998-99	448	294	69	-	-	28	36	-	15	3.3
		1999-00	370	268	58	-	-	14	27	-	0	0.0
		2000-01	346	253	49	-	-	12	29	-	0	0.0
		2001-02	360	268	55	5	-	5	25	-	0	0.0
		2002-03	363	271	48	-	-	9	30	-	0	0.0
031909	POINT ISABEL ISD	1997-98	1,105	776	100	19	-	107	70	26	33	3.0
		1998-99	1,083	784	112	26	-	75	77	7	8	0.7
		1999-00	1,082	791	114	6	-	82	76	-	13	1.2
		2000-01	1,063	777	125	5	-	70	85	-	1	0.1
		2001-02	1,067	742	149	-	-	80	92	-	1	0.1
		2002-03	1,044	803	108	-	-	58	72	-	0	0.0
061906	PONDER ISD	1997-98	272	186	30	-	-	20	29	-	2	0.7
		1998-99	262	194	31	-	-	9	24	-	1	0.4
		1999-00	310	198	31	-	-	20	53	-	5	1.6
		2000-01	325	233	26	-	-	11	53	-	0	0.0

Note. A dash (-) indicates data are not reported to protect student anonymity.

Table 7
Year-to-Year Reporting of Students, Grades 7-12, by District, Texas Public Schools, 1997-98 Through 2002-03

District number	District	Year	Reporting total	Returning students	Reported graduates	Dropouts		Leavers		Over-reported number	Underreported	
						Official number	Records reconciled	Official number	Records reconciled		Number	Rate(%)
	PONDER ISD	2001-02	337	252	41	-	-	13	30	-	0	0.0
		2002-03	393	291	35	-	-	13	53	-	0	0.0
184901	POOLVILLE ISD	1997-98	182	123	21	-	-	10	16	5	11	6.0
		1998-99	199	118	18	-	-	11	37	-	14	7.0
		1999-00	219	141	16	-	-	18	39	-	4	1.8
		2000-01	250	147	25	-	-	19	52	10	7	2.8
		2001-02	262	168	22	-	-	14	57	-	1	0.4
		2002-03	271	179	16	-	-	30	45	-	0	0.0
015801	POR VIDA ACAD CHARTER	1997-98	431	141	29	52	83	92	26	107	8	1.9
		1998-99	419	137	-	11	7	-	17	-	245	58.5
		1999-00	394	159	25	78	65	19	41	-	7	1.8
		2000-01	353	167	42	24	12	48	56	-	4	1.1
		2001-02	365	180	54	35	15	44	36	-	1	0.3
		2002-03	582	254	103	21	10	76	117	-	1	0.2
178908	PORT ARANSAS ISD	1997-98	293	203	26	-	-	25	24	-	12	4.1
		1998-99	306	213	30	-	-	29	32	-	0	0.0
		1999-00	322	209	51	-	-	27	32	-	1	0.3
		2000-01	305	205	44	-	-	24	30	-	0	0.0
		2001-02	306	195	47	-	-	30	33	-	0	0.0
		2002-03	297	204	35	-	-	21	34	-	2	0.7
123907	PORT ARTHUR ISD	1997-98	5,044	3,764	537	97	25	375	220	-	26	0.5
		1998-99	4,957	3,727	91	85	14	350	224	9	466	9.4
		1999-00	5,338	3,632	501	69	7	441	276	-	412	7.7
		2000-01	4,724	3,553	505	56	6	321	258	-	25	0.5
		2001-02	4,691	3,420	547	81	16	310	298	-	19	0.4
		2002-03	4,542	3,408	498	78	14	243	275	-	26	0.6
123908	PORT NECHES-GROVES ISD	1997-98	2,836	1,993	370	16	-	148	218	50	87	3.1
		1998-99	2,772	1,968	353	39	11	86	136	35	179	6.5
		1999-00	2,707	1,914	393	7	9	146	220	-	18	0.7
		2000-01	2,666	1,948	332	9	7	136	232	-	2	0.1
		2001-02	2,606	1,880	374	8	-	119	217	-	4	0.2
		2002-03	2,512	1,831	356	-	-	119	191	-	11	0.4
015814	POSITIVE SOLUTIONS CHA	1998-99	290	49	-	54	40	27	79	-	41	14.1
		1999-00	661	74	7	133	146	96	204	195	1	0.2
		2000-01	479	254	31	33	13	58	90	-	0	0.0
		2001-02	554	157	40	-	5	140	104	-	104	18.8
		2002-03	488	166	75	27	10	92	116	-	2	0.4
		085902	POST ISD	1997-98	543	367	69	-	-	18	80	8
1998-99	587			356	62	-	-	36	124	-	6	1.0
1999-00	604			380	51	-	-	28	112	-	31	5.1
2000-01	689			381	56	6	-	35	194	-	17	2.5
2001-02	691			415	49	7	-	29	191	-	0	0.0
2002-03	646			389	63	-	-	31	161	-	0	0.0
007906	POTEET ISD	1997-98	805	562	10	29	38	8	15	-	143	17.8
		1998-99	804	560	110	17	9	41	61	28	6	0.7
		1999-00	776	559	77	7	-	38	92	16	2	0.3
		2000-01	777	577	86	-	-	34	71	-	5	0.6
		2001-02	773	589	99	-	-	18	61	-	3	0.4
		2002-03	783	621	101	5	-	11	45	-	0	0.0
247904	POTH ISD	1997-98	399	302	49	7	-	7	33	15	1	0.3
		1998-99	376	290	57	-	-	8	15	-	1	0.3
		1999-00	373	280	52	-	-	9	29	6	1	0.3
		2000-01	363	269	62	7	-	9	15	-	1	0.3
		2001-02	341	257	56	7	-	5	15	-	1	0.3
		2002-03	341	264	54	-	-	-	17	-	1	0.3
091913	POTTSBORO ISD	1997-98	709	489	77	5	-	51	68	24	16	2.3
		1998-99	699	508	87	8	-	31	40	5	25	3.6
		1999-00	706	398	69	-	-	28	34	-	177	25.1
		2000-01	690	506	83	-	-	35	61	5	3	0.4
		2001-02	719	518	94	-	-	38	67	13	2	0.3
		2002-03	706	500	87	-	-	48	67	-	1	0.1
028906	PRAIRIE LEA ISD	1997-98	115	77	8	-	-	6	16	-	1	0.9
		1998-99	107	69	14	-	-	8	15	-	1	0.9
		1999-00	95	57	14	-	-	7	16	-	1	1.1
		2000-01	91	57	-	-	-	-	-	-	29	31.9
		2001-02	90	56	15	-	-	-	16	-	0	0.0
		2002-03	91	63	13	-	-	5	10	-	0	0.0

Note. A dash (-) indicates data are not reported to protect student anonymity.

Table 7
Year-to-Year Reporting of Students, Grades 7-12, by District, Texas Public Schools, 1997-98 Through 2002-03

District number	District	Year	Reporting total	Returning students	Reported graduates	Dropouts		Leavers		Over-reported number	Underreported	
						Official number	Records reconciled	Official number	Records reconciled		Number	Rate(%)
169909	PRAIRIE VALLEY ISD	1997-98	70	53	8	-	-	-	-	-	6	8.6
		1998-99	72	51	10	-	-	-	-	-	5	6.9
		1999-00	72	55	6	-	-	-	9	-	0	0.0
		2000-01	73	39	16	-	-	-	14	-	0	0.0
		2001-02	58	32	11	-	-	-	12	-	0	0.0
2002-03	50	37	-	-	-	-	6	-	0	0.0		
139912	PRAIRILAND ISD	1997-98	530	360	65	13	9	28	32	6	23	4.3
		1998-99	503	372	63	-	-	22	44	-	0	0.0
		1999-00	497	358	69	6	-	18	39	13	7	1.4
		2000-01	499	355	59	6	-	19	60	18	0	0.0
		2001-02	508	368	69	-	-	18	47	-	0	0.0
2002-03	512	375	70	-	-	12	54	-	0	0.0		
125905	PREMONT ISD	1997-98	483	356	61	13	-	-	5	-	44	9.1
		1998-99	497	378	51	8	-	9	44	-	5	1.0
		1999-00	504	390	59	10	-	9	32	-	2	0.4
		2000-01	502	392	64	-	-	15	27	-	3	0.6
		2001-02	523	410	66	8	-	7	29	-	3	0.6
2002-03	532	418	70	5	-	6	30	-	2	0.4		
189902	PRESIDIO ISD	1997-98	671	484	56	19	6	40	24	10	42	6.3
		1998-99	675	496	78	30	-	36	31	-	0	0.0
		1999-00	720	515	69	24	-	59	49	-	0	0.0
		2000-01	663	476	79	16	-	49	42	-	1	0.2
		2001-02	681	481	89	17	-	48	44	-	0	0.0
2002-03	687	528	73	13	-	42	30	-	0	0.0		
167904	PRIDY ISD	1997-98	54	36	-	-	-	-	-	-	10	18.5
		1998-99	47	38	-	-	-	-	5	-	0	0.0
		1999-00	52	35	6	-	-	-	11	-	0	0.0
		2000-01	57	40	10	-	-	-	5	-	1	1.8
		2001-02	71	50	11	-	-	-	9	-	0	0.0
2002-03	72	36	5	-	-	-	18	-	11	15.3		
043911	PRINCETON ISD	1997-98	932	674	96	8	-	52	59	14	43	4.6
		1998-99	981	671	118	6	-	62	109	-	15	1.5
		1999-00	993	710	95	-	-	64	108	-	15	1.5
		2000-01	1,052	764	114	-	-	63	105	-	2	0.2
		2001-02	1,130	824	97	7	-	66	125	-	11	1.0
2002-03	1,163	853	115	-	-	71	112	-	8	0.7		
098903	PRINGLE-MORSE CONS ISD	1997-98	13	-	-	-	-	-	-	-	9	69.2
		1998-99	13	7	-	-	-	-	5	-	0	0.0
		1999-00	21	6	-	-	-	5	9	-	0	0.0
		2000-01	21	9	-	-	-	-	11	-	0	0.0
		2001-02	26	12	-	-	-	-	11	-	0	0.0
2002-03	18	-	-	-	-	-	13	-	0	0.0		
108910	PROGRESO ISD	1997-98	858	646	84	18	-	65	37	-	5	0.6
		1998-99	877	671	97	6	-	55	46	-	2	0.2
		1999-00	884	641	105	26	-	71	38	-	3	0.3
		2000-01	875	647	107	13	-	74	32	-	2	0.2
		2001-02	884	687	91	19	-	30	48	-	7	0.8
2002-03	929	676	120	23	9	41	58	-	2	0.2		
043912	PROSPER ISD	1997-98	368	288	47	-	-	13	14	-	4	1.1
		1998-99	395	320	37	-	-	19	11	7	8	2.0
		1999-00	436	304	63	-	-	21	18	-	28	6.4
		2000-01	449	332	54	-	-	21	38	-	1	0.2
		2001-02	483	394	43	-	-	19	27	-	0	0.0
2002-03	585	470	58	-	-	21	35	-	0	0.0		
099903	QUANAH ISD	1997-98	404	292	56	-	-	20	29	-	5	1.2
		1998-99	369	269	56	-	-	22	21	-	0	0.0
		1999-00	348	269	54	-	-	9	15	-	0	0.0
		2000-01	346	245	39	-	-	27	34	-	1	0.3
		2001-02	310	216	60	-	-	13	21	-	0	0.0
2002-03	291	206	54	-	-	15	16	-	0	0.0		
034907	QUEEN CITY ISD	1997-98	684	484	96	5	-	45	43	6	10	1.5
		1998-99	641	468	92	-	-	30	46	-	4	0.6
		1999-00	626	455	92	-	-	26	47	-	5	0.8
		2000-01	624	462	83	-	-	25	42	-	12	1.9
		2001-02	605	443	86	-	-	30	42	-	4	0.7
2002-03	618	436	94	-	-	25	54	-	9	1.5		
116908	QUINLAN ISD	1997-98	1,470	965	132	14	16	75	123	69	145	9.9

Note. A dash (-) indicates data are not reported to protect student anonymity.

Table 7
Year-to-Year Reporting of Students, Grades 7-12, by District, Texas Public Schools, 1997-98 Through 2002-03

District number	District	Year	Reporting total	Returning students	Reported graduates	Dropouts		Leavers		Over-reported number	Underreported	
						Official number	Records reconciled	Official number	Records reconciled		Number	Rate(%)
	QUINLAN ISD	1998-99	1,476	1,015	127	19	6	114	166	-	29	2.0
		1999-00	1,526	1,004	133	31	-	135	197	-	22	1.4
		2000-01	1,534	1,031	189	22	5	112	170	-	5	0.3
		2001-02	1,526	1,043	162	22	8	90	200	-	1	0.1
		2002-03	1,537	1,086	186	19	9	64	171	-	2	0.1
250904	QUITMAN ISD	1997-98	847	503	-	84	-	-	-	-	259	30.6
		1998-99	838	481	79	12	-	52	163	7	49	5.8
		1999-00	764	439	93	-	-	34	189	-	4	0.5
		2000-01	714	433	86	-	-	35	156	-	0	0.0
		2001-02	731	420	98	-	-	47	164	-	1	0.1
		2002-03	681	418	75	-	-	19	168	-	1	0.1
015815	RADIANCE ACADEMY OF LE	1998-99	42	19	-	-	5	-	-	5	17	40.5
		1999-00	175	43	-	5	14	16	93	-	3	1.7
		2000-01	165	45	-	7	33	13	64	-	1	0.6
		2001-02	124	41	-	-	-	15	57	-	0	0.0
		2002-03	168	62	5	-	-	9	85	-	0	0.0
190903	RAINS ISD	1997-98	755	537	96	7	-	34	76	-	4	0.5
		1998-99	777	525	79	7	-	34	63	-	65	8.4
		1999-00	741	540	94	-	-	38	38	-	26	3.5
		2000-01	795	525	95	5	-	53	79	-	37	4.7
		2001-02	772	532	93	-	-	33	54	-	60	7.8
		2002-03	778	540	96	-	-	33	60	-	49	6.3
054903	RALLS ISD	1997-98	391	265	48	-	-	13	50	-	13	3.3
		1998-99	346	252	35	-	-	17	38	-	2	0.6
		1999-00	351	242	39	-	-	14	45	-	8	2.3
		2000-01	334	226	46	-	-	8	54	-	0	0.0
		2001-02	312	225	46	-	-	11	28	-	0	0.0
		2002-03	300	204	47	-	-	8	35	-	5	1.7
234801	RANCH ACADEMY	1998-99	155	5	-	-	-	21	113	-	15	9.7
		1999-00	176	14	-	-	-	-	-	-	162	92.0
		2000-01	225	24	-	-	-	39	134	-	24	10.7
		2001-02	267	33	5	9	11	39	153	-	17	6.4
		2002-03	294	26	9	-	-	63	185	-	7	2.4
015906	RANDOLPH FIELD ISD	1997-98	484	298	47	-	-	89	47	32	3	0.6
		1998-99	509	312	66	-	-	79	52	-	0	0.0
		1999-00	495	304	68	-	-	89	33	-	1	0.2
		2000-01	513	307	67	-	-	100	39	-	0	0.0
		2001-02	503	316	67	-	-	79	41	-	0	0.0
		2002-03	508	332	69	-	-	66	41	-	0	0.0
067907	RANGER ISD	1997-98	291	190	32	5	-	16	47	-	1	0.3
		1998-99	265	197	29	6	-	11	21	-	0	0.0
		1999-00	268	189	36	-	-	13	28	-	0	0.0
		2000-01	258	179	29	5	-	22	22	-	0	0.0
		2001-02	241	161	41	7	-	9	23	-	0	0.0
		2002-03	223	152	29	-	-	7	35	-	0	0.0
231902	RANKIN ISD	1997-98	197	144	29	-	-	-	18	-	0	0.0
		1998-99	200	145	27	-	-	8	18	7	1	0.5
		1999-00	178	132	31	-	-	-	11	-	0	0.0
		2000-01	164	119	26	-	-	-	14	-	0	0.0
		2001-02	158	107	33	-	-	-	17	-	1	0.6
		2002-03	145	106	18	-	-	-	18	-	2	1.4
101806	RAUL YZAGUIRRE SCHOOL	1997-98	202	62	-	-	-	38	87	74	15	7.4
		1998-99	506	135	-	-	8	76	246	125	38	7.5
		1999-00	358	146	-	-	-	25	108	18	79	22.1
		2000-01	359	220	8	-	-	22	100	19	7	1.9
		2001-02	334	235	30	-	-	10	56	-	1	0.3
		2002-03	348	245	27	7	-	8	60	-	0	0.0
236801	RAVEN SCHOOL	1997-98	306	-	-	-	-	103	203	306	0	0.0
		1998-99	612	104	-	-	-	153	307	-	48	7.8
		1999-00	524	97	-	-	-	155	270	-	2	0.4
		2000-01	497	94	-	-	-	137	264	-	2	0.4
		2001-02	510	95	-	-	-	143	271	-	1	0.2
		2002-03	487	74	-	-	-	121	291	-	1	0.2
245903	RAYMONDVILLE ISD	1997-98	1,364	971	155	50	21	69	91	5	7	0.5
		1998-99	1,323	964	168	45	7	61	77	-	1	0.1
		1999-00	1,286	941	144	49	11	44	95	-	2	0.2
		2000-01	1,246	907	170	44	5	30	90	-	0	0.0

Note. A dash (-) indicates data are not reported to protect student anonymity.

Table 7
Year-to-Year Reporting of Students, Grades 7-12, by District, Texas Public Schools, 1997-98 Through 2002-03

District number	District	Year	Reporting total	Returning students	Reported graduates	Dropouts		Leavers		Over-reported number	Underreported	
						Official number	Records reconciled	Official number	Records reconciled		Number	Rate(%)
	RAYMONDVILLE ISD	2001-02	1,236	873	164	46	6	44	99	-	4	0.3
		2002-03	1,247	852	153	20	-	43	159	-	16	1.3
192901	REAGAN COUNTY ISD	1997-98	532	411	74	-	-	12	33	-	2	0.4
		1998-99	525	391	67	-	-	16	47	-	0	0.0
		1999-00	493	370	83	-	-	16	24	-	0	0.0
		2000-01	476	362	71	-	-	16	27	-	0	0.0
		2001-02	432	345	62	-	-	5	20	-	0	0.0
		2002-03	432	331	74	-	-	5	20	-	0	0.0
019911	RED LICK ISD	1997-98	63	27	-	-	-	-	-	-	34	54.0
		1998-99	69	26	-	-	-	7	36	-	0	0.0
		1999-00	79	33	-	-	-	-	42	12	0	0.0
		2000-01	79	36	-	-	-	-	39	-	0	0.0
		2001-02	78	30	-	-	-	-	48	-	0	0.0
		2002-03	79	38	-	-	-	-	39	-	0	0.0
070911	RED OAK ISD	1997-98	1,944	1,440	222	34	22	100	122	-	4	0.2
		1998-99	2,087	1,596	205	26	6	106	135	-	13	0.6
		1999-00	2,217	1,671	215	8	-	166	145	-	9	0.4
		2000-01	2,292	1,694	260	8	-	155	153	-	18	0.8
		2001-02	2,324	1,773	249	7	-	117	174	-	2	0.1
		2002-03	2,424	1,817	316	-	5	93	189	-	1	0.0
019906	REDWATER ISD	1997-98	605	443	64	6	-	33	40	7	16	2.6
		1998-99	631	439	86	-	-	35	64	-	1	0.2
		1999-00	612	398	85	9	-	43	75	26	1	0.2
		2000-01	558	405	66	5	-	30	48	-	0	0.0
		2001-02	575	434	62	-	-	25	53	-	0	0.0
		2002-03	597	425	62	-	-	37	70	-	1	0.2
196903	REFUGIO ISD	1997-98	427	313	61	13	-	13	24	-	1	0.2
		1998-99	415	318	51	7	-	-	22	-	13	3.1
		1999-00	417	307	66	6	-	10	16	-	10	2.4
		2000-01	418	314	50	7	-	14	30	-	1	0.2
		2001-02	401	311	51	-	-	12	26	-	0	0.0
		2002-03	403	308	53	-	-	9	29	-	0	0.0
137902	RICARDO ISD	1997-98	163	70	-	-	-	-	14	-	76	46.6
		1998-99	171	77	-	-	-	-	66	-	26	15.2
		1999-00	158	63	-	-	-	-	89	-	2	1.3
		2000-01	151	69	-	-	-	7	75	-	0	0.0
		2001-02	149	63	-	-	-	-	82	-	0	0.0
		2002-03	151	65	-	-	-	5	81	-	0	0.0
045903	RICE CONS ISD	1997-98	763	570	91	5	-	27	33	-	35	4.6
		1998-99	927	572	95	8	-	64	184	-	3	0.3
		1999-00	1,039	655	63	-	-	-	-	-	313	30.1
		2000-01	1,084	594	93	12	-	85	287	-	11	1.0
		2001-02	912	555	108	8	-	41	195	-	4	0.4
		2002-03	796	523	76	-	-	44	148	-	1	0.1
175911	RICE ISD	1997-98	182	144	-	-	-	12	22	-	3	1.6
		1998-99	244	174	-	6	-	19	34	-	10	4.1
		1999-00	285	197	31	-	-	17	36	-	0	0.0
		2000-01	295	198	31	-	-	26	36	-	1	0.3
		2001-02	296	220	25	-	-	16	32	-	0	0.0
		2002-03	315	226	37	-	-	10	40	-	0	0.0
188801	RICH MILBURN ACA (AMAR)	2000-01	166	80	-	-	-	28	50	-	4	2.4
		2001-02	220	75	33	7	-	48	56	-	0	0.0
		2002-03	205	74	41	9	-	32	48	-	0	0.0
123804	RICH MILBURN ACA (BEAU)	2000-01	129	79	-	11	14	5	17	-	1	0.8
		2001-02	250	79	31	24	25	48	41	-	2	0.8
		2002-03	290	105	35	15	-	48	77	-	10	3.4
178804	RICH MILBURN ALT (CORP)	1998-99	135	70	6	12	12	10	25	-	0	0.0
		1999-00	285	95	8	43	49	30	56	-	4	1.4
		2000-01	255	95	26	6	-	56	63	-	6	2.4
		2001-02	301	108	24	-	-	82	84	-	0	0.0
		2002-03	275	96	38	-	-	62	63	-	16	5.8
014801	RICH MILBURN ALT (KILL)	1998-99	152	56	12	16	22	18	27	-	1	0.7
		1999-00	314	55	27	21	21	60	76	-	54	17.2
		2000-01	284	90	41	30	11	38	72	-	2	0.7
		2001-02	368	112	43	33	11	84	83	-	2	0.5
		2002-03	343	122	51	-	-	83	82	-	0	0.0

Note. A dash (-) indicates data are not reported to protect student anonymity.

Table 7
Year-to-Year Reporting of Students, Grades 7-12, by District, Texas Public Schools, 1997-98 Through 2002-03

District number	District	Year	Reporting total	Returning students	Reported graduates	Dropouts		Leavers		Over-reported number	Underreported		
						Official number	Records reconciled	Official number	Records reconciled		Number	Rate(%)	
152801	RICH MILBURN ALT (LUBB	1999-00	224	98	29	20	5	31	36	-	5	2.2	
			157	64	-	14	21	20	37	-	0	0.0	
		2000-01	288	96	36	14	-	63	66	-	11	3.8	
			210	92	-	11	7	-	-	-	-	98	46.7
		2001-02	309	95	32	-	-	86	86	-	4	1.3	
			303	82	11	7	-	76	121	-	3	1.0	
2002-03		291	80	48	28	-	48	83	-	2	0.7		
		271	78	39	5	6	68	75	-	0	0.0		
093905	RICHARDS ISD	1997-98	82	56	-	-	-	-	-	-	26	31.7	
		1998-99	75	61	7	-	-	-	-	-	1	1.3	
		1999-00	86	56	14	-	-	-	5	-	10	11.6	
		2000-01	91	55	20	-	-	-	11	-	1	1.1	
		2001-02	96	70	8	-	-	6	12	-	0	0.0	
		2002-03	98	63	16	-	-	-	16	-	0	0.0	
057916	RICHARDSON ISD	1997-98	16,190	11,482	1,899	199	53	1,177	1,077	172	303	1.9	
		1998-99	16,130	11,567	1,793	134	47	1,168	1,343	22	78	0.5	
		1999-00	16,386	11,726	1,927	120	47	1,107	1,372	-	87	0.5	
		2000-01	16,696	11,793	1,886	124	36	1,071	1,681	6	105	0.6	
		2001-02	16,568	11,884	1,891	49	20	994	1,705	-	25	0.2	
		2002-03	16,605	11,893	1,972	67	18	930	1,721	-	4	0.0	
206902	RICHLAND SPRINGS ISD	1997-98	94	66	18	-	-	-	5	-	1	1.1	
		1998-99	89	66	10	-	-	-	6	-	5	5.6	
		1999-00	98	73	11	-	-	-	13	-	0	0.0	
		2000-01	106	64	14	6	-	-	21	-	0	0.0	
		2001-02	80	57	10	-	-	-	9	-	0	0.0	
		2002-03	75	58	10	-	-	-	-	-	0	0.0	
161912	RIESEL ISD	1997-98	337	258	36	5	-	8	15	7	14	4.2	
		1998-99	368	249	45	5	-	25	39	6	5	1.4	
		1999-00	328	230	43	-	-	7	28	-	12	3.7	
		2000-01	320	240	41	-	-	7	27	-	1	0.3	
		2001-02	324	236	39	-	-	13	31	-	3	0.9	
		2002-03	310	239	36	-	-	15	20	-	0	0.0	
214901	RIO GRANDE CITY CISD	1997-98	3,739	2,838	413	89	20	230	99	52	50	1.3	
		1998-99	3,684	2,825	334	134	26	267	84	-	14	0.4	
		1999-00	3,656	2,849	375	171	30	146	71	-	14	0.4	
		2000-01	3,651	2,880	369	117	19	170	79	-	17	0.5	
		2001-02	3,793	2,951	420	77	9	215	106	-	15	0.4	
		2002-03	3,860	3,043	393	75	6	186	152	-	5	0.1	
031911	RIO HONDO ISD	1997-98	971	710	102	5	-	70	76	14	5	0.5	
		1998-99	947	706	103	8	-	62	61	-	7	0.7	
		1999-00	943	709	111	-	-	43	76	-	1	0.1	
		2000-01	957	707	131	-	-	52	66	-	0	0.0	
		2001-02	952	728	109	-	-	45	66	-	3	0.3	
		2002-03	986	719	129	-	-	50	85	-	0	0.0	
126907	RIO VISTA ISD	1997-98	385	290	45	-	-	14	32	5	2	0.5	
		1998-99	442	300	56	-	-	26	53	-	6	1.4	
		1999-00	442	324	50	-	-	17	40	-	9	2.0	
		2000-01	445	321	60	-	-	19	42	-	0	0.0	
		2001-02	439	322	43	-	-	11	61	-	0	0.0	
		2002-03	452	328	63	-	-	10	49	-	2	0.4	
067908	RISING STAR ISD	1997-98	121	83	15	-	-	7	13	-	3	2.5	
		1998-99	120	80	14	-	-	8	16	-	0	0.0	
		1999-00	131	81	18	-	-	10	22	-	0	0.0	
		2000-01	118	79	15	-	-	9	14	-	0	0.0	
		2001-02	122	90	12	-	-	-	18	-	0	0.0	
		2002-03	132	91	21	-	-	-	16	-	0	0.0	
188902	RIVER ROAD ISD	1997-98	828	555	97	-	-	28	56	-	87	10.5	
		1998-99	757	531	102	12	6	34	71	-	1	0.1	
		1999-00	769	558	99	20	27	21	42	-	2	0.3	
		2000-01	763	549	90	-	-	41	77	-	0	0.0	
		2001-02	786	554	113	-	-	31	86	-	0	0.0	
		2002-03	771	530	103	-	-	33	103	-	0	0.0	
194903	RIVERCREST ISD	1997-98	367	266	45	-	-	14	31	-	6	1.6	
		1998-99	357	264	42	-	-	24	24	-	0	0.0	
		1999-00	369	271	52	-	-	20	26	-	0	0.0	
		2000-01	381	242	45	-	-	40	51	19	0	0.0	
		2001-02	343	269	33	-	-	10	29	-	2	0.6	
		2002-03	375	255	53	-	-	21	46	-	0	0.0	

Note. A dash (-) indicates data are not reported to protect student anonymity.

Table 7
Year-to-Year Reporting of Students, Grades 7-12, by District, Texas Public Schools, 1997-98 Through 2002-03

District number	District	Year	Reporting total	Returning students	Reported graduates	Dropouts		Leavers		Over-reported number	Underreported	
						Official number	Records reconciled	Official number	Records reconciled		Number	Rate(%)
137903	RIVIERA ISD	1997-98	395	265	50	13	14	16	26	-	11	2.8
		1998-99	356	251	41	5	-	11	44	-	2	0.6
		1999-00	344	243	52	5	8	-	33	-	0	0.0
		2000-01	328	219	45	6	-	7	48	-	2	0.6
		2001-02	324	240	45	-	-	5	31	-	1	0.3
2002-03	343	245	45	-	-	10	41	-	1	0.3		
041902	ROBERT LEE ISD	1997-98	223	148	34	-	-	14	18	5	6	2.7
		1998-99	195	140	31	-	-	6	14	-	3	1.5
		1999-00	188	127	33	-	-	-	22	-	1	0.5
		2000-01	178	121	30	-	-	9	18	-	0	0.0
		2001-02	175	125	27	-	-	9	14	-	0	0.0
2002-03	170	111	28	-	-	5	26	-	0	0.0		
161922	ROBINSON ISD	1997-98	1,041	800	118	10	7	26	37	13	43	4.1
		1998-99	1,061	795	158	6	-	32	66	-	4	0.4
		1999-00	1,058	814	145	-	-	23	71	-	0	0.0
		2000-01	1,069	817	153	-	-	30	62	-	3	0.3
		2001-02	1,047	813	153	-	-	14	64	-	0	0.0
2002-03	1,062	803	180	-	-	20	59	-	0	0.0		
178909	ROBSTOWN ISD	1997-98	1,972	1,408	245	84	26	61	61	-	87	4.4
		1998-99	1,897	1,378	249	53	11	98	101	-	7	0.4
		1999-00	1,856	1,397	220	49	12	80	92	-	6	0.3
		2000-01	1,831	1,396	200	17	-	88	128	-	1	0.1
		2001-02	1,824	1,382	199	16	-	113	107	-	6	0.3
2002-03	1,771	1,350	203	22	8	67	118	-	3	0.2		
076903	ROBY CONS ISD	1997-98	161	119	17	-	-	7	18	-	0	0.0
		1998-99	158	118	25	-	-	-	10	-	2	1.3
		1999-00	156	110	24	-	-	5	16	-	0	0.0
		2000-01	156	111	24	-	-	-	18	-	0	0.0
		2001-02	143	104	23	-	-	-	13	-	0	0.0
2002-03	153	120	19	-	-	-	12	-	0	0.0		
160904	ROCHELLE ISD	1997-98	130	82	14	-	-	10	18	7	5	3.8
		1998-99	123	82	18	-	-	7	16	12	0	0.0
		1999-00	111	73	16	-	-	7	15	-	0	0.0
		2000-01	105	73	18	-	-	-	14	-	0	0.0
		2001-02	109	79	16	-	-	-	10	-	0	0.0
2002-03	122	89	17	-	-	-	13	-	0	0.0		
104902	ROCHESTER COUNTY LINE	1997-98	91	74	8	-	-	-	7	-	0	0.0
		1998-99	92	71	12	-	-	-	8	-	0	0.0
		1999-00	88	61	18	-	-	-	-	-	0	0.0
		2000-01	77	55	13	-	-	-	7	-	0	0.0
		2001-02	69	48	11	-	-	5	5	-	0	0.0
2002-03	61	40	16	-	-	-	-	-	0	0.0		
166904	ROCKDALE ISD	1997-98	1,076	695	120	5	-	67	184	-	5	0.5
		1998-99	959	674	107	5	-	60	112	-	1	0.1
		1999-00	928	638	111	-	-	61	110	-	2	0.2
		2000-01	920	642	115	-	-	49	113	-	0	0.0
		2001-02	930	665	96	8	-	58	100	-	3	0.3
2002-03	900	648	131	5	-	28	87	-	0	0.0		
069901	ROCKSPRINGS ISD	1997-98	240	177	28	-	-	17	10	5	6	2.5
		1998-99	244	155	44	-	-	12	16	-	13	5.3
		1999-00	195	139	37	-	-	-	11	-	0	0.0
		2000-01	183	138	27	-	-	-	13	-	0	0.0
		2001-02	178	139	25	-	-	5	7	-	0	0.0
2002-03	185	141	23	-	-	-	16	-	0	0.0		
199901	ROCKWALL ISD	1997-98	3,361	2,506	392	18	9	209	167	44	60	1.8
		1998-99	3,578	2,765	392	13	-	201	166	-	37	1.0
		1999-00	3,820	3,122	397	34	6	150	108	-	3	0.1
		2000-01	4,268	3,123	484	33	5	246	220	-	157	3.7
		2001-02	4,314	3,387	492	28	-	206	194	-	3	0.1
2002-03	4,642	3,560	590	23	-	227	207	-	31	0.7		
014907	ROGERS ISD	1997-98	442	312	67	-	-	8	16	7	39	8.8
		1998-99	436	318	62	-	-	16	34	-	1	0.2
		1999-00	445	347	53	-	-	10	19	-	14	3.1
		2000-01	447	354	60	-	-	6	25	-	0	0.0
		2001-02	464	363	60	-	-	10	28	-	0	0.0
2002-03	468	333	67	-	-	19	48	-	0	0.0		
214903	ROMA ISD	1997-98	2,750	2,055	295	77	8	204	64	25	47	1.7

Note. A dash (-) indicates data are not reported to protect student anonymity.

Table 7
Year-to-Year Reporting of Students, Grades 7-12, by District, Texas Public Schools, 1997-98 Through 2002-03

District number	District	Year	Reporting total	Returning students	Reported graduates	Dropouts		Leavers		Over-reported number	Underreported	
						Official number	Records reconciled	Official number	Records reconciled		Number	Rate(%)
	ROMA ISD	1998-99	2,695	2,062	302	71	9	171	76	-	4	0.1
		1999-00	2,647	2,031	285	46	9	191	83	-	2	0.1
		2000-01	2,606	2,037	251	19	5	209	82	-	3	0.1
		2001-02	2,660	2,033	291	90	15	132	99	-	0	0.0
		2002-03	2,660	2,011	306	97	7	128	106	-	5	0.2
152908	ROOSEVELT ISD	1997-98	815	490	70	-	-	60	147	93	43	5.3
		1998-99	749	469	66	7	-	61	141	38	3	0.4
		1999-00	693	450	64	-	-	30	146	-	1	0.1
		2000-01	660	418	59	-	-	20	146	-	11	1.7
		2001-02	624	407	73	-	-	24	120	-	0	0.0
		2002-03	617	405	69	-	-	24	117	-	0	0.0
110905	ROPES ISD	1997-98	252	140	37	6	-	22	23	11	24	9.5
		1998-99	254	139	38	7	-	31	39	-	0	0.0
		1999-00	224	133	44	9	-	12	25	-	1	0.4
		2000-01	224	112	52	-	-	19	38	-	0	0.0
		2001-02	142	106	19	-	-	-	12	-	0	0.0
		2002-03	150	107	28	-	-	-	14	-	0	0.0
177901	ROSCOE ISD	1997-98	228	152	43	-	-	10	22	-	0	0.0
		1998-99	203	142	29	-	-	-	28	-	0	0.0
		1999-00	203	147	30	-	-	8	17	-	0	0.0
		2000-01	205	147	32	-	-	6	19	-	0	0.0
		2001-02	206	147	27	-	-	6	26	-	0	0.0
		2002-03	204	142	37	-	-	-	22	-	0	0.0
073905	ROSEBUD-LOTT ISD	1997-98	540	393	66	7	-	21	33	8	19	3.5
		1998-99	531	404	56	-	-	27	37	-	3	0.6
		1999-00	541	413	74	-	-	23	30	-	0	0.0
		2000-01	557	398	82	-	-	25	49	-	0	0.0
		2001-02	526	401	75	-	-	9	37	-	1	0.2
		2002-03	529	395	78	-	-	17	37	-	0	0.0
076904	ROTAN ISD	1997-98	246	165	35	-	-	10	31	16	4	1.6
		1998-99	212	155	31	-	-	6	19	-	0	0.0
		1999-00	213	146	38	-	-	12	17	-	0	0.0
		2000-01	210	155	30	-	-	7	17	-	0	0.0
		2001-02	194	153	29	-	-	-	7	-	0	0.0
		2002-03	202	139	36	-	-	-	26	-	0	0.0
246909	ROUND ROCK ISD	1997-98	13,226	9,807	1,571	41	18	763	756	254	270	2.0
		1998-99	13,550	10,241	1,589	115	52	722	815	6	16	0.1
		1999-00	14,233	10,702	1,727	106	54	698	896	8	50	0.4
		2000-01	14,797	11,162	1,860	53	12	725	972	8	13	0.1
		2001-02	15,320	11,536	1,977	52	12	762	965	-	16	0.1
		2002-03	15,779	11,921	2,097	57	16	732	948	6	8	0.1
075908	ROUND TOP-CARMINE ISD	1997-98	126	97	18	-	-	-	7	-	0	0.0
		1998-99	128	94	16	-	-	8	10	-	0	0.0
		1999-00	125	97	14	-	-	-	12	-	0	0.0
		2000-01	123	87	24	-	-	7	5	-	0	0.0
		2001-02	119	86	20	-	-	-	11	-	0	0.0
		2002-03	116	90	18	-	-	-	5	-	0	0.0
139908	ROXTON ISD	1997-98	126	96	11	-	-	-	-	-	14	11.1
		1998-99	146	105	18	-	-	5	16	-	2	1.4
		1999-00	148	91	17	-	6	9	21	10	1	0.7
		2000-01	121	82	12	-	-	8	16	-	3	2.5
		2001-02	134	97	16	-	8	-	10	-	0	0.0
		2002-03	138	98	19	-	-	-	16	-	1	0.7
237905	ROYAL ISD	1997-98	628	445	67	14	-	32	54	-	13	2.1
		1998-99	655	424	58	16	-	70	81	-	2	0.3
		1999-00	607	416	67	-	-	44	71	-	5	0.8
		2000-01	609	430	62	-	-	56	59	-	1	0.2
		2001-02	648	454	70	-	-	35	87	-	2	0.3
		2002-03	660	482	79	-	-	20	74	-	1	0.2
199902	ROYSE CITY ISD	1997-98	767	605	66	6	-	42	32	13	16	2.1
		1998-99	860	635	77	11	-	48	73	-	15	1.7
		1999-00	909	622	100	5	-	56	103	-	21	2.3
		2000-01	887	684	89	12	-	28	70	-	2	0.2
		2001-02	1,025	755	127	18	-	34	88	-	0	0.0
		2002-03	1,155	834	124	17	-	58	120	-	0	0.0
104903	RULE ISD	1997-98	102	72	17	-	-	-	10	-	2	2.0
		1998-99	98	74	16	-	-	-	-	-	0	0.0

Note. A dash (-) indicates data are not reported to protect student anonymity.

Table 7
Year-to-Year Reporting of Students, Grades 7-12, by District, Texas Public Schools, 1997-98 Through 2002-03

District number	District	Year	Reporting total	Returning students	Reported graduates	Dropouts		Leavers		Over-reported number	Underreported	
						Official number	Records reconciled	Official number	Records reconciled		Number	Rate(%)
	RULE ISD	1999-00	96	64	19	-	-	-	11	-	0	0.0
		2000-01	98	68	16	-	-	-	12	-	0	0.0
		2001-02	97	75	7	-	-	-	11	-	0	0.0
		2002-03	95	77	11	-	-	-	6	-	0	0.0
128903	RUNGE ISD	1997-98	163	117	22	-	-	-	18	-	2	1.2
		1998-99	145	103	15	-	-	7	18	-	1	0.7
		1999-00	143	105	19	-	-	-	16	7	1	0.7
		2000-01	149	102	18	-	-	-	24	-	0	0.0
		2001-02	130	87	19	-	-	5	17	-	1	0.8
		2002-03	132	99	15	-	-	-	17	-	1	0.8
037907	RUSK ISD	1997-98	954	678	115	8	-	69	79	-	4	0.4
		1998-99	933	683	119	5	-	62	63	-	1	0.1
		1999-00	921	652	122	9	-	56	81	-	0	0.0
		2000-01	901	661	112	-	-	48	80	-	0	0.0
		2001-02	914	677	104	5	-	42	85	-	0	0.0
		2002-03	943	706	108	-	-	45	82	-	0	0.0
091914	S AND S CONS ISD	1997-98	419	312	46	5	-	23	29	10	3	0.7
		1998-99	450	315	62	-	-	29	20	-	18	4.0
		1999-00	460	337	42	-	-	26	51	-	0	0.0
		2000-01	467	329	54	5	-	20	52	-	7	1.5
		2001-02	456	343	53	-	-	16	41	-	3	0.7
		2002-03	468	336	60	-	-	22	47	-	0	0.0
232902	SABINAL ISD	1997-98	233	161	28	-	-	-	11	6	26	11.2
		1998-99	240	180	33	-	-	-	19	-	3	1.3
		1999-00	240	174	34	-	-	-	17	-	6	2.5
		2000-01	242	172	34	-	-	5	29	-	2	0.8
		2001-02	244	193	26	-	-	6	17	-	1	0.4
		2002-03	267	197	29	-	-	9	32	-	0	0.0
092906	SABINE ISD	1997-98	699	491	115	14	8	19	50	-	2	0.3
		1998-99	688	485	89	18	-	16	76	-	0	0.0
		1999-00	684	488	92	6	-	25	69	-	2	0.3
		2000-01	688	484	93	-	-	29	82	-	0	0.0
		2001-02	731	517	83	-	-	26	105	-	0	0.0
		2002-03	745	517	98	5	-	23	101	-	0	0.0
123913	SABINE PASS ISD	1997-98	88	68	8	-	-	-	6	-	3	3.4
		1998-99	94	63	18	-	-	6	5	-	1	1.1
		1999-00	102	58	16	-	-	-	-	-	22	21.6
		2000-01	81	56	7	-	-	10	8	-	0	0.0
		2001-02	89	67	15	-	-	-	5	-	0	0.0
		2002-03	133	101	13	-	-	5	14	-	0	0.0
169911	SAINT JO ISD	1997-98	212	156	27	-	-	9	16	6	2	0.9
		1998-99	248	148	45	5	-	18	28	29	1	0.4
		1999-00	200	146	26	-	-	13	14	-	0	0.0
		2000-01	199	151	30	-	-	8	8	-	1	0.5
		2001-02	194	154	25	-	-	8	7	-	0	0.0
		2002-03	201	128	37	-	-	10	26	-	0	0.0
014908	SALADO ISD	1997-98	466	351	63	-	-	17	21	-	10	2.1
		1998-99	507	361	68	-	-	19	37	23	17	3.4
		1999-00	517	362	79	-	-	21	30	7	21	4.1
		2000-01	505	357	65	-	-	22	51	13	7	1.4
		2001-02	522	394	64	-	-	17	46	-	0	0.0
		2002-03	553	397	76	-	-	19	48	-	12	2.2
112909	SALTILLO ISD	1997-98	124	98	15	-	-	5	6	-	0	0.0
		1998-99	144	98	17	-	-	6	12	-	11	7.6
		1999-00	149	91	21	-	-	10	26	5	0	0.0
		2000-01	153	96	15	-	-	11	29	11	1	0.7
		2001-02	121	89	18	-	-	-	10	-	0	0.0
		2002-03	123	84	17	-	-	11	11	-	0	0.0
074917	SAM RAYBURN ISD	1997-98	234	164	26	-	-	-	9	-	31	13.2
		1998-99	228	163	30	-	-	8	21	-	2	0.9
		1999-00	222	150	26	-	-	15	28	-	2	0.9
		2000-01	201	144	33	-	-	5	16	-	0	0.0
		2001-02	215	156	35	-	-	9	15	-	0	0.0
		2002-03	225	163	29	5	-	9	19	-	0	0.0
044904	SAMNORWOOD ISD	1997-98	74	54	11	-	-	-	-	-	1	1.4
		1998-99	63	44	9	-	-	5	5	-	0	0.0
		1999-00	56	36	8	-	-	-	5	-	5	8.9

Note. A dash (-) indicates data are not reported to protect student anonymity.

Table 7
Year-to-Year Reporting of Students, Grades 7-12, by District, Texas Public Schools, 1997-98 Through 2002-03

District number	District	Year	Reporting total	Returning students	Reported graduates	Dropouts		Leavers		Over-reported number	Underreported	
						Official number	Records reconciled	Official number	Records reconciled		Number	Rate(%)
	SAMNORWOOD ISD	2000-01	62	52	6	-	-	-	-	-	0	0.0
		2001-02	69	44	12	-	-	-	12	-	0	0.0
		2002-03	56	42	7	-	-	-	5	-	0	0.0
226903	SAN ANGELO ISD	1997-98	8,614	6,226	959	127	48	368	501	124	385	4.5
		1998-99	8,343	6,022	1,023	134	16	478	642	14	28	0.3
		1999-00	8,191	5,940	962	118	21	414	730	-	6	0.1
		2000-01	8,069	5,818	980	102	24	417	726	-	2	0.0
		2001-02	7,913	5,731	960	101	14	408	698	-	1	0.0
		2002-03	7,748	5,668	942	92	19	389	638	-	0	0.0
015817	SAN ANTONIO CAN HIGH S	2000-01	0	-	-	-	-	-	-	-	0	0.0
		2001-02	188	89	-	10	5	35	45	-	0	0.0
		2002-03	793	257	122	14	7	237	155	-	1	0.1
015907	SAN ANTONIO ISD	1997-98	28,774	19,529	2,528	706	256	2,274	2,898	455	583	2.0
		1998-99	27,794	19,351	2,499	577	292	1,923	3,025	28	127	0.5
		1999-00	27,789	19,166	2,619	493	212	1,822	3,387	39	90	0.3
		2000-01	27,231	18,980	2,500	333	136	1,755	3,457	6	70	0.3
		2001-02	26,699	18,305	2,727	329	224	1,468	3,617	18	29	0.1
		2002-03	26,338	18,182	2,606	350	173	1,331	3,641	12	55	0.2
015820	SAN ANTONIO SCHOOL FOR	2000-01	12	-	-	-	-	-	-	-	1	8.3
		2001-02	84	26	6	-	-	7	35	9	10	11.9
		2002-03	114	47	-	-	-	11	48	-	3	2.6
015823	SAN ANTONIO TECHNOLOGY	2001-02	192	61	-	8	12	43	68	-	0	0.0
		2002-03	396	171	12	38	28	48	97	-	2	0.5
203901	SAN AUGUSTINE ISD	1997-98	534	378	12	-	-	12	8	7	123	23.0
		1998-99	524	392	70	-	-	21	31	-	6	1.1
		1999-00	540	382	91	-	-	13	41	-	8	1.5
		2000-01	531	386	75	-	-	21	47	6	2	0.4
		2001-02	514	389	80	-	-	14	29	-	0	0.0
		2002-03	523	378	77	-	-	19	46	7	0	0.0
031912	SAN BENITO CONS ISD	1997-98	4,474	2,950	434	70	11	424	467	101	118	2.6
		1998-99	4,181	2,868	439	30	-	330	497	9	14	0.3
		1999-00	4,175	2,786	407	26	-	396	542	-	16	0.4
		2000-01	4,179	2,774	410	38	-	334	610	-	11	0.3
		2001-02	4,162	2,954	399	15	-	257	531	-	3	0.1
		2002-03	4,472	3,137	447	26	-	283	548	-	27	0.6
066902	SAN DIEGO ISD	1997-98	722	558	90	21	7	6	16	-	24	3.3
		1998-99	744	556	85	7	5	17	22	6	52	7.0
		1999-00	742	557	88	7	-	33	38	-	19	2.6
		2000-01	756	585	104	6	-	17	37	-	5	0.7
		2001-02	797	585	91	-	-	31	82	-	3	0.4
		2002-03	790	604	78	-	-	40	61	-	2	0.3
071904	SAN ELIZARIO ISD	1997-98	1,542	1,148	110	29	8	112	86	40	49	3.2
		1998-99	1,619	1,239	139	20	6	106	102	6	7	0.4
		1999-00	1,657	1,268	129	8	-	130	118	-	4	0.2
		2000-01	1,696	1,254	136	25	-	161	113	-	5	0.3
		2001-02	1,666	1,272	157	11	-	111	110	-	5	0.3
		2002-03	1,703	1,239	183	7	-	133	137	-	3	0.2
233901	SAN FELIPE-DEL RIO CON	1997-98	4,720	3,460	548	102	22	291	178	52	119	2.5
		1998-99	4,660	3,438	565	130	22	226	215	11	64	1.4
		1999-00	4,533	3,291	531	66	23	294	301	-	27	0.6
		2000-01	4,374	3,300	451	66	28	218	309	-	2	0.0
		2001-02	4,399	3,322	482	88	16	227	264	9	0	0.0
		2002-03	4,506	3,417	488	73	18	245	264	-	1	0.0
214902	SAN ISIDRO ISD	1997-98	164	112	21	-	-	13	18	-	0	0.0
		1998-99	135	104	20	-	-	-	9	-	0	0.0
		1999-00	131	99	24	-	-	-	6	-	0	0.0
		2000-01	130	98	22	-	-	-	7	-	0	0.0
		2001-02	137	101	19	-	-	-	12	-	2	1.5
		2002-03	125	85	22	-	-	6	10	-	0	0.0
105902	SAN MARCOS CONS ISD	1997-98	3,490	2,256	400	78	35	245	326	197	150	4.3
		1998-99	3,374	2,387	378	68	17	155	312	5	57	1.7
		1999-00	3,394	2,410	421	59	15	134	329	-	26	0.8
		2000-01	3,446	2,464	400	35	7	93	235	-	212	6.2
		2001-02	3,387	2,510	407	38	8	128	295	-	1	0.0
		2002-03	3,313	2,482	412	40	5	142	228	-	4	0.1

Note. A dash (-) indicates data are not reported to protect student anonymity.

Table 7
Year-to-Year Reporting of Students, Grades 7-12, by District, Texas Public Schools, 1997-98 Through 2002-03

District number	District	Year	Reporting total	Returning students	Reported graduates	Dropouts		Leavers		Over-reported number	Underreported	
						Official number	Records recon-ciled	Official number	Records recon-ciled		Number	Rate(%)
245904	SAN PERLITA ISD	1997-98	152	116	10	-	-	8	13	-	5	3.3
		1998-99	146	104	20	-	-	6	7	-	7	4.8
		1999-00	144	89	34	-	-	-	19	-	0	0.0
		2000-01	120	90	14	-	6	-	-	-	2	1.7
		2001-02	131	96	11	-	-	-	20	-	0	0.0
2002-03	130	93	15	-	-	-	9	13	-	0	0.0	
206901	SAN SABA ISD	1997-98	405	306	44	-	-	20	31	-	1	0.2
		1998-99	401	264	65	-	-	36	28	-	2	0.5
		1999-00	381	280	47	-	-	20	31	-	1	0.3
		2000-01	389	269	57	-	-	15	45	-	1	0.3
		2001-02	375	263	59	-	-	15	37	-	1	0.3
2002-03	363	288	37	-	-	15	23	-	0	0.0		
022903	SAN VICENTE ISD	1997-98	3	-	-	-	-	-	-	-	2	66.7
		1998-99	4	-	-	-	-	-	-	-	0	0.0
		1999-00	5	-	-	-	-	-	-	-	0	0.0
		2000-01	6	-	-	-	-	-	-	-	0	0.0
		2001-02	6	-	-	-	-	-	-	-	0	0.0
2002-03	4	-	-	-	-	-	-	-	0	0.0		
058909	SANDS CISD	1997-98	127	81	-	-	-	-	13	-	29	22.8
		1998-99	124	99	8	-	-	8	8	-	1	0.8
		1999-00	125	83	25	-	-	6	11	-	0	0.0
		2000-01	121	84	16	-	-	8	13	-	0	0.0
		2001-02	114	84	18	-	-	-	8	-	0	0.0
2002-03	146	71	18	-	-	12	44	-	0	0.0		
117903	SANFORD ISD	1997-98	657	460	90	13	-	47	41	-	2	0.3
		1998-99	619	450	89	-	-	29	42	-	2	0.3
		1999-00	589	431	75	-	-	30	48	-	0	0.0
		2000-01	566	411	77	-	-	35	42	-	0	0.0
		2001-02	556	405	78	6	-	22	44	-	0	0.0
2002-03	513	362	86	-	-	20	42	-	0	0.0		
061908	SANGER ISD	1997-98	1,003	696	119	8	7	51	50	18	72	7.2
		1998-99	1,096	742	165	13	8	55	83	-	30	2.7
		1999-00	1,087	741	167	12	7	64	93	-	3	0.3
		2000-01	1,159	775	152	9	6	66	122	57	29	2.5
		2001-02	1,120	795	155	8	-	48	97	5	15	1.3
2002-03	1,135	806	159	-	-	55	87	-	20	1.8		
042903	SANTA ANNA ISD	1997-98	195	114	32	-	-	5	30	21	11	5.6
		1998-99	163	102	26	-	-	6	22	8	1	0.6
		1999-00	149	96	16	-	-	-	31	-	0	0.0
		2000-01	132	89	22	-	-	-	18	-	0	0.0
		2001-02	133	94	19	-	-	-	14	-	0	0.0
2002-03	149	108	17	-	-	6	17	-	0	0.0		
084909	SANTA FE ISD	1997-98	2,229	1,630	284	13	9	127	142	41	24	1.1
		1998-99	2,217	1,667	237	9	-	133	143	20	26	1.2
		1999-00	2,241	1,663	279	18	5	114	162	-	0	0.0
		2000-01	2,239	1,619	290	25	-	120	180	-	2	0.1
		2001-02	2,181	1,632	241	19	7	148	134	-	0	0.0
2002-03	2,286	1,681	288	14	-	126	175	-	0	0.0		
137904	SANTA GERTRUDIS ISD	1997-98	208	127	42	-	-	12	25	9	2	1.0
		1998-99	190	126	35	-	9	-	12	-	0	0.0
		1999-00	189	132	41	-	-	5	11	-	0	0.0
		2000-01	204	151	29	-	-	-	18	-	0	0.0
		2001-02	216	150	30	-	-	6	29	-	0	0.0
2002-03	216	147	37	-	-	11	20	-	0	0.0		
031913	SANTA MARIA ISD	1997-98	252	183	40	-	-	14	12	-	0	0.0
		1998-99	226	154	29	-	-	19	22	-	0	0.0
		1999-00	220	157	28	8	-	11	16	-	0	0.0
		2000-01	236	181	20	-	-	11	22	-	1	0.4
		2001-02	247	194	29	-	-	8	13	-	0	0.0
2002-03	261	196	40	-	-	9	14	-	0	0.0		
031914	SANTA ROSA ISD	1997-98	614	433	68	10	-	38	64	11	1	0.2
		1998-99	557	394	79	8	-	33	43	-	0	0.0
		1999-00	529	402	65	-	-	17	44	-	0	0.0
		2000-01	516	382	75	-	-	30	27	-	2	0.4
		2001-02	529	410	64	-	-	21	32	-	0	0.0
2002-03	553	419	70	-	-	15	49	-	0	0.0		
182904	SANTO ISD	1997-98	209	152	21	-	-	7	22	-	3	1.4

Note. A dash (-) indicates data are not reported to protect student anonymity.

Table 7
Year-to-Year Reporting of Students, Grades 7-12, by District, Texas Public Schools, 1997-98 Through 2002-03

District number	District	Year	Reporting total	Returning students	Reported graduates	Dropouts		Leavers		Over-reported number	Underreported	
						Official number	Records reconciled	Official number	Records reconciled		Number	Rate(%)
	SANTO ISD	1998-99	217	162	29	-	-	8	14	-	1	0.5
		1999-00	226	171	19	-	-	10	25	-	1	0.4
		2000-01	227	170	26	-	-	12	19	-	0	0.0
		2001-02	242	182	28	-	-	6	26	-	0	0.0
		2002-03	252	183	37	-	-	11	21	-	0	0.0
074911	SAVOY ISD	1997-98	156	105	17	-	-	12	22	-	0	0.0
		1998-99	157	108	15	-	-	15	18	-	0	0.0
		1999-00	155	111	20	-	-	5	19	-	0	0.0
		2000-01	160	127	20	-	-	-	10	-	0	0.0
		2001-02	189	113	21	-	-	9	32	8	12	6.3
		2002-03	175	121	19	-	-	6	28	-	1	0.6
094902	SCHERTZ-CIBOLO-U CITY	1997-98	2,914	2,144	387	10	-	179	156	43	36	1.2
		1998-99	3,100	2,331	377	20	5	184	181	-	2	0.1
		1999-00	3,298	2,444	455	18	6	180	192	-	3	0.1
		2000-01	3,365	2,437	490	13	5	208	211	-	1	0.0
		2001-02	3,369	2,489	467	17	-	187	204	-	1	0.0
		2002-03	3,563	2,604	534	14	-	187	212	-	10	0.3
207901	SCHLEICHER ISD	1997-98	383	285	54	5	-	15	24	-	0	0.0
		1998-99	380	276	50	-	-	20	31	-	0	0.0
		1999-00	352	269	50	-	-	7	24	-	0	0.0
		2000-01	346	251	58	5	-	8	24	-	0	0.0
		2001-02	335	241	51	-	-	9	31	-	0	0.0
		2002-03	307	241	45	-	-	6	13	-	0	0.0
015806	SCHOOL OF EXCELLENCE I	1998-99	181	69	-	-	-	31	62	28	14	7.7
		1999-00	213	154	-	-	-	13	35	10	11	5.2
		2000-01	373	203	-	-	-	21	79	14	70	18.8
		2001-02	528	123	-	-	-	41	341	16	23	4.4
		2002-03	291	140	14	-	-	32	105	-	0	0.0
057821	SCHOOL OF LIBERAL ARTS	1999-00	0	-	-	-	-	-	-	-	0	0.0
		2000-01	0	-	-	-	-	-	-	-	0	0.0
		2002-03	19	15	-	-	-	-	-	-	0	0.0
075903	SCHULENBURG ISD	1997-98	363	255	67	-	-	12	14	-	10	2.8
		1998-99	339	254	47	-	-	10	25	-	0	0.0
		1999-00	356	258	56	-	-	16	25	-	0	0.0
		2000-01	351	266	52	-	-	11	19	-	0	0.0
		2001-02	388	280	45	-	-	27	33	-	1	0.3
		2002-03	372	281	59	-	-	7	22	-	0	0.0
129910	SCURRY-ROSSER ISD	1997-98	391	293	42	-	-	10	24	5	16	4.1
		1998-99	379	273	59	-	-	13	28	-	0	0.0
		1999-00	399	262	52	5	-	17	55	-	6	1.5
		2000-01	375	275	49	6	-	14	30	-	0	0.0
		2001-02	410	286	51	-	-	21	52	-	0	0.0
		2002-03	410	298	47	-	-	13	48	-	0	0.0
083901	SEAGRAVES ISD	1997-98	317	233	32	-	-	21	27	-	4	1.3
		1998-99	319	244	37	-	-	8	27	-	0	0.0
		1999-00	320	225	33	-	-	21	36	-	1	0.3
		2000-01	289	222	35	-	-	7	25	-	0	0.0
		2001-02	301	219	46	-	-	9	24	-	1	0.3
		2002-03	302	210	55	-	-	15	22	-	0	0.0
008902	SEALY ISD	1997-98	1,082	815	127	16	14	46	49	-	15	1.4
		1998-99	1,081	810	118	14	8	58	53	-	20	1.9
		1999-00	1,116	809	137	5	-	78	76	33	11	1.0
		2000-01	1,122	832	142	6	-	54	83	13	3	0.3
		2001-02	1,097	826	128	-	-	56	81	-	2	0.2
		2002-03	1,086	816	158	-	-	45	63	-	1	0.1
178802	SEASHORE LEARNING CTR	1998-99	19	-	-	-	-	5	12	-	2	10.5
094901	SEGUIN ISD	1997-98	3,579	2,603	419	55	25	159	247	64	71	2.0
		1998-99	3,557	2,608	374	81	15	187	276	-	16	0.4
		1999-00	3,512	2,544	434	47	15	186	281	-	5	0.1
		2000-01	3,511	2,579	442	17	7	185	279	-	2	0.1
		2001-02	3,593	2,665	384	54	12	150	325	-	3	0.1
		2002-03	3,754	2,643	464	61	8	231	346	-	1	0.0
083903	SEMINOLE ISD	1997-98	1,159	849	120	13	6	98	62	21	11	0.9
		1998-99	1,175	823	150	12	-	114	75	-	0	0.0
		1999-00	1,074	795	136	12	-	72	55	-	3	0.3
		2000-01	1,037	780	138	8	-	47	64	-	0	0.0

Note. A dash (-) indicates data are not reported to protect student anonymity.

Table 7
Year-to-Year Reporting of Students, Grades 7-12, by District, Texas Public Schools, 1997-98 Through 2002-03

District number	District	Year	Reporting total	Returning students	Reported graduates	Dropouts		Leavers		Over-reported number	Underreported	
						Official number	Records reconciled	Official number	Records reconciled		Number	Rate(%)
	SEMINOLE ISD	2001-02	1,044	795	128	7	-	55	59	-	0	0.0
		2002-03	1,023	764	138	6	-	55	60	-	0	0.0
108805	SENTRY TECHNOLOGY PREP	1998-99	382	102	12	106	21	57	75	-	9	2.4
		1999-00	687	146	99	188	82	61	95	-	16	2.3
		2000-01	536	112	75	-	8	184	142	-	11	2.1
		2001-02	373	114	67	6	8	114	64	-	0	0.0
		2002-03	391	92	101	8	-	115	72	-	2	0.5
012901	SEYMOUR ISD	1997-98	380	269	44	-	-	14	21	-	31	8.2
		1998-99	359	268	42	-	-	17	29	-	0	0.0
		1999-00	367	275	38	-	-	16	38	-	0	0.0
		2000-01	366	252	57	6	-	11	40	-	0	0.0
		2001-02	355	260	42	-	-	21	31	-	0	0.0
		2002-03	346	249	48	-	-	7	38	-	0	0.0
152909	SHALLOWATER ISD	1997-98	607	457	71	-	-	17	50	-	9	1.5
		1998-99	604	452	64	-	-	21	63	-	0	0.0
		1999-00	623	455	75	-	-	19	73	-	0	0.0
		2000-01	600	430	98	-	-	9	60	-	0	0.0
		2001-02	562	423	77	-	-	11	51	-	0	0.0
		2002-03	615	451	81	-	-	22	60	-	0	0.0
242902	SHAMROCK ISD	1997-98	217	159	20	-	-	9	28	11	0	0.0
		1998-99	220	157	34	-	-	14	14	-	0	0.0
		1999-00	227	161	34	-	-	19	13	-	0	0.0
		2000-01	217	163	33	-	-	10	11	-	0	0.0
		2001-02	221	162	29	-	-	12	17	-	0	0.0
		2002-03	221	163	25	-	-	15	18	-	0	0.0
108911	SHARYLAND ISD	1997-98	2,237	1,509	255	12	-	162	255	40	41	1.8
		1998-99	2,239	1,589	279	-	-	111	225	5	28	1.3
		1999-00	2,267	1,588	284	13	-	140	235	-	3	0.1
		2000-01	2,397	1,765	283	5	7	115	219	-	3	0.1
		2001-02	2,645	1,996	257	27	-	134	228	-	0	0.0
		2002-03	2,930	2,236	315	16	-	162	200	-	0	0.0
015819	SHEKINAH RADIANCE ACAD	1999-00	60	6	-	-	-	17	31	-	2	3.3
		2000-01	42	5	-	-	-	-	34	-	0	0.0
		2001-02	31	6	-	-	-	-	21	-	0	0.0
		2002-03	27	8	-	-	-	-	16	-	0	0.0
210903	SHELBYVILLE ISD	1997-98	359	249	42	7	-	23	31	-	6	1.7
		1998-99	358	240	47	10	-	12	45	5	2	0.6
		1999-00	328	232	44	7	-	11	24	-	7	2.1
		2000-01	351	261	38	6	-	10	28	5	7	2.0
		2001-02	358	258	36	5	-	17	39	10	3	0.8
		2002-03	352	262	40	-	-	17	27	5	4	1.1
101924	SHELDON ISD	1997-98	1,910	1,358	183	26	16	12	-	16	314	16.4
		1998-99	1,978	1,405	192	24	-	114	233	-	6	0.3
		1999-00	2,001	1,438	175	28	-	102	256	-	0	0.0
		2000-01	2,005	1,334	225	25	7	113	300	-	1	0.0
		2001-02	1,906	1,366	199	31	5	63	242	-	0	0.0
		2002-03	2,003	1,396	221	31	-	72	274	-	5	0.2
204904	SHEPHERD ISD	1997-98	826	601	70	13	-	45	55	5	39	4.7
		1998-99	881	618	84	12	-	60	101	-	5	0.6
		1999-00	862	615	85	9	-	54	91	-	7	0.8
		2000-01	917	652	85	8	-	58	110	-	1	0.1
		2001-02	893	643	94	-	-	67	87	-	0	0.0
		2002-03	899	670	72	5	-	68	84	-	0	0.0
091906	SHERMAN ISD	1997-98	3,103	2,026	297	71	60	257	349	154	43	1.4
		1998-99	3,033	2,033	346	38	11	213	384	-	8	0.3
		1999-00	3,023	2,013	347	37	14	247	364	-	1	0.0
		2000-01	2,989	2,017	315	12	-	250	391	-	2	0.1
		2001-02	3,064	2,100	300	26	9	212	417	-	0	0.0
		2002-03	3,128	2,137	342	23	10	185	430	-	1	0.0
143903	SHINER ISD	1997-98	276	221	38	-	-	-	12	-	1	0.4
		1998-99	283	203	53	-	-	6	19	-	1	0.4
		1999-00	262	194	40	-	-	8	17	-	1	0.4
		2000-01	263	197	36	-	-	5	23	-	0	0.0
		2001-02	246	186	43	-	-	-	13	-	1	0.4
		2002-03	244	195	35	-	-	-	13	-	0	0.0
047905	SIDNEY ISD	1997-98	99	71	8	-	-	-	18	-	0	0.0

Note. A dash (-) indicates data are not reported to protect student anonymity.

Table 7
Year-to-Year Reporting of Students, Grades 7-12, by District, Texas Public Schools, 1997-98 Through 2002-03

District number	District	Year	Reporting total	Returning students	Reported graduates	Dropouts		Leavers		Over-reported number	Underreported	
						Official number	Records reconciled	Official number	Records reconciled		Number	Rate(%)
	SIDNEY ISD	1998-99	99	70	8	-	-	-	20	-	0	0.0
		1999-00	92	62	15	-	-	-	12	-	0	0.0
		2000-01	86	57	9	-	-	-	18	-	0	0.0
		2001-02	94	65	10	-	-	7	12	-	0	0.0
		2002-03	88	48	16	-	-	-	21	-	0	0.0
115902	SIERRA BLANCA ISD	1997-98	69	43	16	-	-	-	-	-	3	4.3
		1998-99	62	37	15	-	-	6	-	-	0	0.0
		1999-00	68	46	6	-	-	10	-	-	1	1.5
		2000-01	68	37	6	-	-	10	14	-	1	1.5
		2001-02	56	40	6	-	-	-	6	-	1	1.8
		2002-03	60	40	6	-	-	-	-	-	14	23.3
100904	SILSBEE ISD	1997-98	1,732	1,265	242	15	5	94	110	-	1	0.1
		1998-99	1,703	1,228	226	16	5	105	122	-	1	0.1
		1999-00	1,622	1,232	214	12	-	72	89	-	0	0.0
		2000-01	1,629	1,150	254	13	-	91	112	-	5	0.3
		2001-02	1,533	1,146	208	-	-	72	102	-	3	0.2
		2002-03	1,527	1,131	179	-	-	84	125	-	2	0.1
023902	SILVERTON ISD	1997-98	141	106	23	-	-	-	8	7	1	0.7
		1998-99	151	93	19	-	-	12	26	11	1	0.7
		1999-00	118	84	16	-	-	5	13	-	0	0.0
		2000-01	126	90	17	-	-	8	10	-	0	0.0
		2001-02	119	98	14	-	-	5	-	-	0	0.0
		2002-03	130	95	14	-	-	5	16	-	0	0.0
019909	SIMMS ISD	1997-98	255	168	32	-	-	18	25	8	4	1.6
		1998-99	301	179	39	-	-	31	49	-	2	0.7
		1999-00	303	206	30	-	-	31	35	21	1	0.3
		2000-01	313	198	39	-	-	40	35	9	0	0.0
		2001-02	299	193	41	-	-	28	36	-	1	0.3
		2002-03	303	199	34	-	-	24	45	-	0	0.0
205906	SINTON ISD	1997-98	1,201	781	153	16	-	73	153	14	21	1.7
		1998-99	1,218	841	109	31	-	53	167	-	13	1.1
		1999-00	1,265	821	109	-	-	90	239	-	2	0.2
		2000-01	1,267	791	130	6	-	82	250	-	7	0.6
		2001-02	1,209	777	111	6	-	78	237	-	0	0.0
		2002-03	1,185	768	109	6	-	55	247	-	0	0.0
049909	SIVELLS BEND ISD	1997-98	11	-	-	-	-	-	5	-	0	0.0
		1998-99	18	-	-	-	-	5	9	6	2	11.1
		1999-00	9	-	-	-	-	-	-	-	3	33.3
		2000-01	14	9	-	-	-	-	-	-	1	7.1
		2001-02	16	5	-	-	-	-	8	-	1	6.3
		2002-03	18	8	-	-	-	-	10	-	0	0.0
013905	SKIDMORE-TYNAN ISD	1997-98	371	299	33	-	-	11	20	-	3	0.8
		1998-99	390	286	51	-	-	24	26	-	1	0.3
		1999-00	381	287	49	-	-	17	27	-	0	0.0
		2000-01	373	267	66	9	6	-	20	-	1	0.3
		2001-02	356	256	57	-	-	6	37	-	0	0.0
		2002-03	360	265	41	-	-	11	40	-	3	0.8
152903	SLATON ISD	1997-98	782	546	93	-	-	49	64	14	27	3.5
		1998-99	774	507	107	-	-	51	102	-	5	0.6
		1999-00	681	481	84	-	-	40	75	-	1	0.1
		2000-01	662	458	87	-	-	37	76	-	0	0.0
		2001-02	658	449	78	-	-	26	102	-	0	0.0
		2002-03	668	460	72	-	-	40	96	-	0	0.0
249908	SLIDELL ISD	1997-98	153	113	19	-	-	9	12	-	0	0.0
		1998-99	170	135	14	-	-	6	15	-	0	0.0
		1999-00	187	133	22	-	-	14	18	-	0	0.0
		2000-01	192	129	24	-	-	12	27	-	0	0.0
		2001-02	183	129	27	-	-	-	24	-	0	0.0
		2002-03	168	108	17	-	-	15	27	-	0	0.0
001909	SLOCUM ISD	1997-98	201	124	26	-	-	14	28	-	3	1.5
		1998-99	179	120	33	-	-	8	16	-	0	0.0
		1999-00	175	119	27	-	-	-	23	-	0	0.0
		2000-01	177	126	20	-	-	-	24	-	0	0.0
		2001-02	192	122	25	-	-	9	31	-	0	0.0
		2002-03	190	126	19	-	-	5	37	-	0	0.0
011904	SMITHVILLE ISD	1997-98	896	644	90	14	-	60	78	21	7	0.8
		1998-99	916	615	108	6	-	66	81	-	37	4.0

Note. A dash (-) indicates data are not reported to protect student anonymity.

Table 7
Year-to-Year Reporting of Students, Grades 7-12, by District, Texas Public Schools, 1997-98 Through 2002-03

District number	District	Year	Reporting total	Returning students	Reported graduates	Dropouts		Leavers		Over-reported number	Underreported	
						Official number	Records reconciled	Official number	Records reconciled		Number	Rate(%)
	SMITHVILLE ISD	1997-00	904	585	91	5	-	80	99	-	43	4.8
		2000-01	920	644	92	-	5	58	113	-	4	0.4
		2001-02	908	634	103	-	-	45	110	-	8	0.9
		2002-03	894	644	95	7	-	36	109	-	0	0.0
110906	SMYER ISD	1997-98	197	143	22	-	-	-	25	-	3	1.5
		1998-99	202	149	20	-	-	7	22	-	4	2.0
		1999-00	198	147	17	-	-	9	25	-	0	0.0
		2000-01	206	143	30	-	-	7	25	-	0	0.0
		2001-02	195	145	27	-	-	-	18	-	0	0.0
		2002-03	210	143	31	-	-	9	26	-	0	0.0
026903	SNOOK ISD	1997-98	262	184	22	8	-	12	27	-	8	3.1
		1998-99	263	174	29	8	-	11	34	-	7	2.7
		1999-00	250	189	24	-	-	-	11	-	24	9.6
		2000-01	265	185	32	-	-	10	21	-	14	5.3
		2001-02	263	176	31	-	-	15	38	-	2	0.8
		2002-03	260	191	22	-	-	12	35	-	0	0.0
208902	SNYDER ISD	1997-98	1,614	1,190	212	20	7	62	118	-	5	0.3
		1998-99	1,588	1,111	250	12	-	81	130	-	1	0.1
		1999-00	1,451	1,033	223	21	5	42	126	-	1	0.1
		2000-01	1,371	988	196	15	8	67	91	-	6	0.4
		2001-02	1,304	961	172	12	5	51	103	-	0	0.0
		2002-03	1,278	920	195	-	-	56	102	-	1	0.1
071909	SOCORRO ISD	1997-98	10,395	7,509	961	60	23	639	627	252	576	5.5
		1998-99	11,037	8,473	1,136	140	47	512	709	26	20	0.2
		1999-00	11,703	8,982	1,189	117	39	586	762	-	28	0.2
		2000-01	12,497	9,528	1,308	99	13	610	925	8	14	0.1
		2001-02	13,181	10,090	1,533	54	7	660	818	-	19	0.1
		2002-03	13,899	10,726	1,621	45	-	665	822	-	16	0.1
015909	SOMERSET ISD	1997-98	1,107	799	87	17	6	62	118	-	18	1.6
		1998-99	1,128	805	85	20	12	74	131	-	1	0.1
		1999-00	1,205	875	110	22	6	67	124	-	1	0.1
		2000-01	1,258	921	118	23	32	41	106	-	17	1.4
		2001-02	1,367	1,001	127	29	56	45	99	-	10	0.7
		2002-03	1,443	1,053	164	18	13	56	139	-	0	0.0
026902	SOMERVILLE ISD	1997-98	416	312	53	6	-	11	30	-	2	0.5
		1998-99	436	308	62	8	-	15	37	-	5	1.1
		1999-00	421	305	51	9	-	16	32	-	4	1.0
		2000-01	417	305	55	-	-	17	34	-	0	0.0
		2001-02	419	284	69	7	-	14	45	-	0	0.0
		2002-03	378	272	55	-	-	17	32	-	0	0.0
218901	SONORA ISD	1997-98	518	358	67	-	-	22	60	26	4	0.8
		1998-99	495	344	57	-	-	18	63	17	8	1.6
		1999-00	436	312	71	-	-	14	34	-	1	0.2
		2000-01	433	318	69	-	-	11	32	-	1	0.2
		2001-02	420	320	53	-	-	12	33	-	0	0.0
		2002-03	402	319	53	-	-	7	23	-	0	0.0
152803	SOUTH PLAINS ACADEMY	1998-99	209	69	20	9	5	54	51	8	1	0.5
		1999-00	219	91	29	-	-	67	28	-	3	1.4
		2000-01	249	114	50	10	-	29	45	-	0	0.0
		2001-02	292	114	72	5	-	39	59	-	1	0.3
		2002-03	324	105	50	6	-	79	83	-	0	0.0
015908	SOUTH SAN ANTONIO ISD	1997-98	4,888	3,377	526	81	23	275	482	84	124	2.5
		1998-99	4,778	3,263	566	107	36	246	539	-	21	0.4
		1999-00	4,623	3,259	514	112	19	165	533	-	21	0.5
		2000-01	4,569	3,155	519	74	17	169	629	-	6	0.1
		2001-02	4,470	3,122	474	78	15	128	650	-	3	0.1
		2002-03	4,429	3,067	554	72	8	113	613	-	2	0.0
031916	SOUTH TEXAS ISD	1997-98	2,332	1,572	353	6	-	106	263	34	32	1.4
		1998-99	2,341	1,609	399	8	-	70	250	-	4	0.2
		1999-00	2,386	1,646	348	5	-	72	309	-	6	0.3
		2000-01	2,476	1,651	348	9	-	78	385	-	5	0.2
		2001-02	2,397	1,569	353	6	-	63	406	-	0	0.0
		2002-03	2,151	1,400	367	7	-	46	327	-	1	0.0
085903	SOUTHLAND ISD	1997-98	116	78	12	-	-	-	25	-	0	0.0
		1998-99	108	65	20	-	-	-	21	-	0	0.0
		1999-00	96	67	5	-	-	-	18	-	2	2.1
		2000-01	98	60	14	-	-	-	21	-	0	0.0

Note. A dash (-) indicates data are not reported to protect student anonymity.

Table 7
Year-to-Year Reporting of Students, Grades 7-12, by District, Texas Public Schools, 1997-98 Through 2002-03

District number	District	Year	Reporting total	Returning students	Reported graduates	Dropouts		Leavers		Over-reported number	Underreported	
						Official number	Records reconciled	Official number	Records reconciled		Number	Rate(%)
	SOUTHLAND ISD	2001-02	90	59	15	-	-	-	13	-	1	1.1
		2002-03	88	57	11	-	-	-	20	-	0	0.0
015917	SOUTHSIDE ISD	1997-98	1,832	1,312	156	68	41	85	114	27	56	3.1
		1998-99	1,970	1,351	208	52	45	100	212	17	2	0.1
		1999-00	2,028	1,448	186	44	16	91	219	17	24	1.2
		2000-01	2,146	1,543	228	23	15	96	239	-	2	0.1
		2001-02	2,256	1,591	264	27	8	112	250	-	4	0.2
		2002-03	2,291	1,575	266	20	-	104	319	-	4	0.2
101838	SOUTHWEST HIGH SCHOOL	1999-00	810	280	67	51	38	71	265	12	38	4.7
		2000-01	752	299	71	-	-	-	5	-	377	50.1
		2001-02	1,004	338	101	80	62	92	144	36	187	18.6
		2002-03	828	293	104	72	15	73	139	-	132	15.9
015912	SOUTHWEST ISD	1997-98	4,511	3,147	364	90	32	311	454	51	113	2.5
		1998-99	4,540	3,237	449	172	87	173	405	6	17	0.4
		1999-00	4,620	3,299	408	62	12	265	535	-	39	0.8
		2000-01	4,585	3,302	432	36	-	278	520	-	15	0.3
		2001-02	4,616	3,321	476	64	18	214	521	-	2	0.0
		2002-03	4,605	3,229	501	66	23	196	589	-	1	0.0
015807	SOUTHWEST PREPARATORY	1998-99	196	82	-	5	-	7	17	-	83	42.3
		1999-00	384	124	33	49	15	40	121	-	2	0.5
		2000-01	539	140	40	32	6	82	238	-	1	0.2
		2001-02	801	299	47	44	20	84	306	-	1	0.1
		2002-03	1,982	473	112	71	85	201	1,039	-	1	0.1
140906	SPADE ISD	1997-98	81	41	15	-	-	-	21	-	1	1.2
		1998-99	93	33	12	-	-	5	43	-	0	0.0
		1999-00	57	32	9	-	-	5	11	-	0	0.0
		2000-01	100	67	13	-	-	5	15	-	0	0.0
		2001-02	111	47	11	-	-	11	39	-	1	0.9
		2002-03	87	37	9	-	-	7	34	-	0	0.0
098904	SPEARMAN ISD	1997-98	411	301	52	-	-	14	25	10	17	4.1
		1998-99	398	286	59	-	-	11	31	8	9	2.3
		1999-00	397	268	53	-	-	21	32	20	18	4.5
		2000-01	436	334	57	-	-	16	25	-	0	0.0
		2001-02	367	284	48	-	-	18	16	-	0	0.0
		2002-03	370	274	55	-	-	19	18	-	0	0.0
170907	SPLENDORA ISD	1997-98	1,278	874	131	-	-	111	85	9	77	6.0
		1998-99	1,237	884	114	-	-	117	114	-	4	0.3
		1999-00	1,282	924	113	-	-	111	120	-	9	0.7
		2000-01	1,302	942	139	-	-	84	131	-	3	0.2
		2001-02	1,328	975	125	-	-	92	132	-	0	0.0
		2002-03	1,395	991	173	-	-	104	120	-	3	0.2
101920	SPRING BRANCH ISD	1997-98	14,861	9,983	1,501	204	74	1,250	1,169	840	680	4.6
		1998-99	14,391	10,328	1,478	109	19	1,112	1,271	14	74	0.5
		1999-00	14,584	10,310	1,740	70	17	1,057	1,333	24	57	0.4
		2000-01	14,274	10,365	1,688	103	35	961	1,046	-	76	0.5
		2001-02	14,420	10,612	1,751	65	13	953	1,004	-	22	0.2
		2002-03	14,703	10,697	1,855	82	19	882	1,124	45	44	0.3
092907	SPRING HILL ISD	1997-98	843	605	95	17	-	33	86	8	4	0.5
		1998-99	826	589	101	9	-	38	77	5	10	1.2
		1999-00	750	554	102	-	-	27	65	-	0	0.0
		2000-01	788	580	98	-	-	23	76	-	7	0.9
		2001-02	807	592	109	-	-	27	75	-	0	0.0
		2002-03	825	613	103	-	-	29	74	-	2	0.2
101919	SPRING ISD	1997-98	10,345	7,322	1,070	139	52	649	930	146	183	1.8
		1998-99	10,340	7,442	1,160	128	49	584	950	10	27	0.3
		1999-00	10,427	7,584	1,172	154	45	485	967	-	20	0.2
		2000-01	10,876	7,946	1,237	71	22	610	987	-	3	0.0
		2001-02	11,590	8,340	1,334	59	28	567	1,246	-	16	0.1
		2002-03	12,066	8,610	1,468	47	16	628	1,288	-	9	0.1
140907	SPRINGLAKE-EARTH ISD	1997-98	256	189	30	-	-	7	12	-	15	5.9
		1998-99	239	170	30	-	-	6	33	-	0	0.0
		1999-00	204	153	35	-	-	-	13	-	0	0.0
		2000-01	192	135	29	-	-	6	21	-	0	0.0
		2001-02	173	116	31	-	-	8	17	-	0	0.0
		2002-03	164	123	28	-	-	5	8	-	0	0.0
184902	SPRINGTOWN ISD	1997-98	1,575	1,097	178	16	-	44	63	-	174	11.0

Note. A dash (-) indicates data are not reported to protect student anonymity.

Table 7
Year-to-Year Reporting of Students, Grades 7-12, by District, Texas Public Schools, 1997-98 Through 2002-03

District number	District	Year	Reporting total	Returning students	Reported graduates	Dropouts		Leavers		Over-reported number	Underreported	
						Official number	Records reconciled	Official number	Records reconciled		Number	Rate(%)
	SPRINGTOWN ISD	1998-99	1,630	1,169	177	26	-	100	152	-	2	0.1
		1999-00	1,721	1,211	182	30	-	92	200	-	2	0.1
		2000-01	1,813	1,299	204	23	7	83	197	-	0	0.0
		2001-02	1,902	1,386	174	9	-	95	223	-	12	0.6
		2002-03	1,944	1,394	208	12	-	114	213	-	1	0.1
063903	SPUR ISD	1997-98	171	116	17	-	-	7	25	-	0	0.0
		1998-99	169	108	29	-	-	-	25	-	0	0.0
		1999-00	147	92	22	5	-	-	26	-	0	0.0
		2000-01	120	81	16	-	-	6	16	-	0	0.0
		2001-02	134	98	14	-	-	5	15	-	0	0.0
		2002-03	140	101	23	-	-	8	7	-	0	0.0
229905	SPURGER ISD	1997-98	255	176	28	-	-	12	24	-	11	4.3
		1998-99	261	172	35	-	-	16	35	-	0	0.0
		1999-00	239	149	39	-	5	16	26	8	0	0.0
		2000-01	220	167	14	-	-	12	25	-	0	0.0
		2001-02	251	156	29	-	-	17	47	-	2	0.8
		2002-03	207	153	21	-	-	12	21	-	0	0.0
013801	ST MARY'S ACADEMY CHAR	2001-02	24	11	-	-	-	-	12	-	0	0.0
		2002-03	33	13	-	-	-	-	19	-	0	0.0
079910	STAFFORD MUNICIPAL SCH	1997-98	1,268	899	119	22	22	59	86	21	61	4.8
		1998-99	1,359	955	149	-	-	77	146	-	29	2.1
		1999-00	1,399	966	146	-	-	101	171	26	10	0.7
		2000-01	1,376	936	152	-	-	102	179	22	6	0.4
		2001-02	1,383	934	179	10	-	82	176	49	1	0.1
		2002-03	1,299	909	177	12	-	41	159	-	1	0.1
127906	STAMFORD ISD	1997-98	455	327	46	5	-	20	51	-	4	0.9
		1998-99	426	301	65	-	-	15	38	-	2	0.5
		1999-00	423	300	52	7	-	20	41	-	2	0.5
		2000-01	406	275	52	-	-	11	66	-	1	0.2
		2001-02	372	263	67	-	-	7	33	-	0	0.0
		2002-03	347	244	55	-	-	12	35	-	0	0.0
156902	STANTON ISD	1997-98	433	305	-	9	18	-	-	-	101	23.3
		1998-99	412	306	46	7	-	16	32	-	3	0.7
		1999-00	415	302	52	6	-	15	40	-	0	0.0
		2000-01	405	309	40	5	-	18	33	-	0	0.0
		2001-02	411	309	54	-	-	9	35	-	0	0.0
		2002-03	408	286	54	-	-	20	47	-	0	0.0
227814	STAR CHARTER SCHOOL	1998-99	20	12	-	-	-	-	-	-	0	0.0
		1999-00	41	35	-	-	-	-	-	-	2	4.9
		2000-01	86	36	-	-	-	16	29	5	1	1.2
		2001-02	95	53	6	-	-	13	23	-	0	0.0
		2002-03	119	55	6	-	-	13	35	-	10	8.4
167903	STAR ISD	1997-98	115	48	-	-	-	18	32	8	13	11.3
		1998-99	123	45	11	-	-	7	58	22	0	0.0
		1999-00	103	43	6	-	-	-	26	-	25	24.3
		2000-01	106	45	8	-	-	-	48	-	2	1.9
		2001-02	94	50	10	-	-	-	30	-	0	0.0
		2002-03	88	55	-	-	-	5	24	-	0	0.0
072903	STEPHENVILLE	1997-98	1,793	1,193	193	6	6	133	226	28	36	2.0
		1998-99	1,740	1,182	211	8	-	98	228	-	11	0.6
		1999-00	1,688	1,222	207	-	-	62	193	-	1	0.1
		2000-01	1,697	1,242	193	8	-	62	191	-	1	0.1
		2001-02	1,701	1,239	224	-	-	50	183	-	0	0.0
		2002-03	1,754	1,314	198	6	-	44	190	-	0	0.0
216901	STERLING CITY ISD	1997-98	180	132	26	-	-	8	10	-	4	2.2
		1998-99	180	121	25	-	-	5	28	8	1	0.6
		1999-00	155	118	27	-	-	-	7	-	1	0.6
		2000-01	168	129	20	-	-	9	10	-	0	0.0
		2001-02	172	136	23	-	-	5	8	-	0	0.0
		2002-03	171	129	27	-	-	-	13	-	0	0.0
247906	STOCKDALE ISD	1997-98	411	321	50	6	-	14	18	-	2	0.5
		1998-99	404	294	76	-	-	15	17	-	1	0.2
		1999-00	386	277	58	-	-	14	34	-	0	0.0
		2000-01	366	279	52	-	-	11	17	-	2	0.5
		2001-02	366	288	56	-	-	-	17	-	1	0.3
		2002-03	391	298	58	-	-	11	24	-	0	0.0

Note. A dash (-) indicates data are not reported to protect student anonymity.

Table 7
Year-to-Year Reporting of Students, Grades 7-12, by District, Texas Public Schools, 1997-98 Through 2002-03

District number	District	Year	Reporting total	Returning students	Reported graduates	Dropouts		Leavers		Over-reported number	Underreported	
						Official number	Records reconciled	Official number	Records reconciled		Number	Rate(%)
211902	STRATFORD ISD	1997-98	274	200	36	-	-	13	21	8	1	0.4
		1998-99	263	192	41	-	-	11	19	-	0	0.0
		1999-00	263	192	46	-	-	9	15	-	1	0.4
		2000-01	264	201	34	-	-	12	16	-	0	0.0
		2001-02	282	215	38	-	-	11	16	-	0	0.0
2002-03	289	233	26	-	-	13	17	-	0	0.0		
182905	STRAWN ISD	1997-98	127	99	14	-	-	-	-	-	13	10.2
		1998-99	128	88	18	-	-	-	8	-	7	5.5
		1999-00	114	93	18	-	-	-	-	-	1	0.9
		2000-01	124	87	21	-	-	-	9	-	3	2.4
		2001-02	117	86	14	-	-	-	13	-	1	0.9
2002-03	108	71	21	-	-	-	14	-	0	0.0		
140908	SUDAN ISD	1997-98	197	129	25	-	-	12	25	8	1	0.5
		1998-99	194	138	29	-	-	-	22	9	0	0.0
		1999-00	203	146	26	-	-	11	15	-	1	0.5
		2000-01	192	150	22	-	-	-	13	-	3	1.6
		2001-02	217	137	45	-	-	7	26	27	0	0.0
2002-03	205	143	39	-	-	-	16	-	2	1.0		
112910	SULPHUR BLUFF ISD	1997-98	134	106	16	-	-	-	7	-	0	0.0
		1998-99	144	101	21	-	-	8	12	5	1	0.7
		1999-00	137	94	21	-	-	-	9	-	8	5.8
		2000-01	123	91	17	-	-	-	14	-	0	0.0
		2001-02	120	81	26	-	-	-	10	-	0	0.0
2002-03	121	81	20	-	-	6	13	-	0	0.0		
112901	SULPHUR SPRINGS ISD	1997-98	1,918	1,347	209	52	64	77	102	30	67	3.5
		1998-99	1,862	1,363	231	24	7	92	130	-	15	0.8
		1999-00	1,897	1,368	218	44	50	65	141	24	11	0.6
		2000-01	1,900	1,398	243	14	7	82	132	-	24	1.3
		2001-02	1,912	1,419	254	7	-	71	135	-	26	1.4
2002-03	1,866	1,397	248	-	-	78	126	-	14	0.8		
110907	SUNDOWN ISD	1997-98	317	221	34	-	-	20	34	8	6	1.9
		1998-99	303	222	48	-	-	-	30	13	0	0.0
		1999-00	273	196	39	-	-	13	23	-	0	0.0
		2000-01	269	198	43	-	-	-	25	-	0	0.0
		2001-02	269	193	43	-	-	6	25	-	2	0.7
2002-03	255	188	31	-	-	6	27	-	0	0.0		
057919	SUNNYVALE ISD	1997-98	98	50	-	-	-	-	-	-	47	48.0
		1998-99	99	36	-	-	-	15	47	-	1	1.0
		1999-00	99	53	-	-	-	7	39	-	0	0.0
		2000-01	105	46	-	-	-	10	49	-	0	0.0
		2001-02	118	57	-	-	-	11	50	-	0	0.0
2002-03	132	60	-	-	-	17	55	-	0	0.0		
171902	SUNRAY ISD	1997-98	319	240	39	-	5	6	11	-	16	5.0
		1998-99	326	239	43	-	-	22	20	-	1	0.3
		1999-00	307	236	32	-	-	14	20	-	3	1.0
		2000-01	301	193	56	-	-	16	32	-	0	0.0
		2001-02	258	177	44	-	-	6	31	-	0	0.0
2002-03	232	167	34	-	-	14	17	-	0	0.0		
020906	SWEENEY ISD	1997-98	1,177	877	151	-	-	55	83	-	7	0.6
		1998-99	1,155	867	146	6	-	50	78	-	7	0.6
		1999-00	1,127	828	161	5	-	53	79	-	1	0.1
		2000-01	1,108	817	155	-	-	50	82	-	0	0.0
		2001-02	1,102	822	156	-	-	40	79	-	0	0.0
2002-03	1,119	809	140	-	-	59	109	-	1	0.1		
143905	SWEET HOME ISD	1997-98	17	8	-	-	-	-	7	-	0	0.0
		1998-99	14	6	-	-	-	-	6	-	0	0.0
		1999-00	15	7	-	-	-	-	6	-	0	0.0
		2000-01	12	-	-	-	-	-	6	-	0	0.0
		2001-02	13	7	-	-	-	-	6	-	0	0.0
2002-03	20	13	-	-	-	-	5	-	0	0.0		
177902	SWEETWATER ISD	1997-98	1,480	1,026	152	22	7	85	173	10	15	1.0
		1998-99	1,461	967	184	16	-	96	195	-	0	0.0
		1999-00	1,359	929	171	17	7	66	169	-	0	0.0
		2000-01	1,248	862	134	19	7	60	161	-	5	0.4
		2001-02	1,181	848	150	-	-	55	97	-	26	2.2
2002-03	1,132	804	153	-	-	61	112	-	0	0.0		
205907	TAFT ISD	1997-98	1,029	563	82	9	-	97	264	8	14	1.4

Note. A dash (-) indicates data are not reported to protect student anonymity.

Table 7
Year-to-Year Reporting of Students, Grades 7-12, by District, Texas Public Schools, 1997-98 Through 2002-03

District number	District	Year	Reporting total	Returning students	Reported graduates	Dropouts		Leavers		Over-reported number	Underreported	
						Official number	Records reconciled	Official number	Records reconciled		Number	Rate(%)
	TAFT ISD	1998-99	982	535	83	7	-	100	256	-	0	0.0
		1999-00	968	521	79	7	-	86	272	-	3	0.3
		2000-01	963	488	95	7	-	62	302	-	8	0.8
		2001-02	914	455	84	6	-	66	298	-	4	0.4
		2002-03	894	467	84	-	-	48	289	-	2	0.2
153904	TAHOKA ISD	1997-98	376	289	42	-	-	7	21	-	14	3.7
		1998-99	387	297	47	-	-	14	25	-	0	0.0
		1999-00	397	300	48	6	-	6	36	-	0	0.0
		2000-01	391	301	53	-	-	-	32	-	0	0.0
		2001-02	406	314	57	-	-	-	30	-	0	0.0
		2002-03	403	289	65	-	-	15	33	-	0	0.0
146907	TARKINGTON ISD	1997-98	857	631	81	7	-	45	52	-	40	4.7
		1998-99	824	580	106	-	-	69	64	-	1	0.1
		1999-00	777	581	89	-	-	38	63	-	3	0.4
		2000-01	809	606	89	-	-	37	70	-	3	0.4
		2001-02	858	629	120	-	-	37	70	-	0	0.0
		2002-03	900	672	101	-	-	41	82	-	0	0.0
201910	TATUM ISD	1997-98	654	485	69	-	5	32	54	5	5	0.8
		1998-99	649	487	86	-	5	32	33	-	2	0.3
		1999-00	675	493	82	9	7	24	59	-	1	0.1
		2000-01	626	441	113	-	-	26	41	-	2	0.3
		2001-02	614	450	84	6	-	21	51	-	1	0.2
		2002-03	618	466	81	-	-	25	37	-	3	0.5
246911	TAYLOR ISD	1997-98	1,301	978	155	9	-	46	82	-	28	2.2
		1998-99	1,401	1,048	157	11	-	43	126	-	16	1.1
		1999-00	1,436	1,062	168	7	-	76	121	-	1	0.1
		2000-01	1,490	1,103	166	9	-	48	114	-	49	3.3
		2001-02	1,530	1,161	174	11	-	53	115	-	15	1.0
		2002-03	1,550	1,134	211	10	-	52	142	-	1	0.1
081904	TEAGUE ISD	1997-98	629	455	75	10	-	31	53	-	1	0.2
		1998-99	601	454	62	-	-	15	29	-	38	6.3
		1999-00	609	442	79	5	-	14	32	-	37	6.1
		2000-01	608	435	71	-	-	28	40	-	33	5.4
		2001-02	598	434	84	-	-	22	42	-	13	2.2
		2002-03	639	449	93	-	-	31	63	-	3	0.5
108802	TECHNOLOGY EDUCATION C	1998-99	271	93	8	46	18	61	40	-	5	1.8
		1999-00	274	95	24	18	-	74	59	-	0	0.0
		2000-01	282	79	20	13	-	101	63	-	3	1.1
		2001-02	246	59	16	7	-	73	81	-	6	2.4
		2002-03	203	75	11	6	-	52	56	-	2	1.0
123803	TEKOA ACADEMY OF ACCEL	1999-00	0	-	-	-	-	-	-	-	0	0.0
		2000-01	0	-	-	-	-	-	-	-	0	0.0
		2001-02	98	-	-	-	-	17	46	-	30	30.6
		2002-03	27	6	-	-	-	-	7	-	14	51.9
014803	TEMPLE EDUCATION CENTE	1999-00	30	5	-	-	-	-	22	-	0	0.0
		2000-01	63	18	-	-	-	5	40	24	0	0.0
		2001-02	84	33	-	-	-	14	35	-	0	0.0
		2002-03	64	37	-	-	-	9	18	-	0	0.0
014909	TEMPLE ISD	1997-98	4,029	2,794	431	46	8	214	246	76	290	7.2
		1998-99	3,981	2,858	381	22	-	272	403	-	44	1.1
		1999-00	3,927	2,854	415	26	6	234	378	5	14	0.4
		2000-01	3,912	2,832	363	24	-	267	415	6	7	0.2
		2001-02	3,819	2,751	441	11	-	283	331	-	0	0.0
		2002-03	3,830	2,670	487	8	-	251	413	-	0	0.0
210904	TENAHA ISD	1997-98	199	134	25	-	-	11	22	8	5	2.5
		1998-99	203	138	34	-	-	11	15	-	1	0.5
		1999-00	188	133	21	-	-	7	22	-	3	1.6
		2000-01	198	140	27	-	-	7	21	-	0	0.0
		2001-02	184	137	18	-	-	6	20	-	0	0.0
		2002-03	198	130	21	-	-	7	39	-	0	0.0
022004	TERLINGUA CSD	1997-98	85	63	-	-	-	9	5	-	1	1.2
		1998-99	94	70	5	-	-	10	7	-	1	1.1
		1999-00	100	64	13	-	-	12	9	-	0	0.0
		2000-01	97	58	24	-	-	11	-	-	0	0.0
		2001-02	93	56	7	-	-	16	14	-	0	0.0
		2002-03	85	55	7	-	-	6	17	-	0	0.0

Note. A dash (-) indicates data are not reported to protect student anonymity.

Table 7
Year-to-Year Reporting of Students, Grades 7-12, by District, Texas Public Schools, 1997-98 Through 2002-03

District number	District	Year	Reporting total	Returning students	Reported graduates	Dropouts		Leavers		Over-reported number	Underreported	
						Official number	Records reconciled	Official number	Records reconciled		Number	Rate(%)
222901	TERRELL COUNTY ISD	1997-98	113	87	16	-	-	-	6	-	0	0.0
		1998-99	122	89	15	-	-	6	11	-	1	0.8
		1999-00	127	89	11	-	-	9	16	-	0	0.0
		2000-01	108	82	11	-	-	7	8	-	0	0.0
		2001-02	113	87	14	-	-	5	7	-	0	0.0
2002-03	115	70	20	-	-	8	17	-	0	0.0		
129906	TERRELL ISD	1997-98	2,022	1,331	196	-	-	192	273	8	24	1.2
		1998-99	2,050	1,379	186	30	6	166	274	-	9	0.4
		1999-00	2,079	1,405	197	32	7	152	241	-	45	2.2
		2000-01	2,128	1,429	223	29	7	124	281	6	35	1.6
		2001-02	2,185	1,500	208	-	-	160	313	-	4	0.2
2002-03	2,219	1,431	279	-	-	162	342	-	3	0.1		
019907	TEXARKANA ISD	1997-98	2,617	1,690	267	20	15	326	241	53	58	2.2
		1998-99	2,475	1,677	255	29	12	261	240	-	1	0.0
		1999-00	2,394	1,604	303	33	9	223	220	-	2	0.1
		2000-01	2,405	1,668	251	44	8	217	216	-	1	0.0
		2001-02	2,466	1,743	276	14	-	239	192	-	1	0.0
2002-03	2,630	1,823	354	5	-	244	203	-	0	0.0		
084906	TEXAS CITY ISD	1997-98	2,870	2,038	278	24	12	218	239	36	61	2.1
		1998-99	2,822	2,036	294	30	9	195	241	-	17	0.6
		1999-00	2,772	2,025	295	20	-	189	231	-	8	0.3
		2000-01	2,712	1,954	328	10	8	180	220	-	12	0.4
		2001-02	2,714	1,978	264	27	20	158	264	-	3	0.1
2002-03	2,742	1,945	331	33	14	141	275	-	3	0.1		
227805	TEXAS EMPOWERMENT ACAD	1998-99	171	8	-	-	-	-	-	-	163	95.3
		1999-00	101	21	-	-	-	24	33	-	23	22.8
		2000-01	94	36	-	-	-	-	18	-	38	40.4
		2001-02	95	49	-	-	-	-	39	-	3	3.2
		2002-03	103	50	-	-	31	-	18	-	0	0.0
170801	TEXAS SERENITY (Montgo	1998-99	49	16	-	-	-	9	21	-	3	6.1
		1999-00	47	10	-	-	-	8	29	-	0	0.0
		2000-01	46	10	-	-	-	-	32	-	0	0.0
		2001-02	43	-	-	-	-	10	31	-	0	0.0
		2002-03	35	-	-	-	-	-	28	-	0	0.0
211901	TEXHOMA ISD	1997-98	170	115	22	-	-	10	14	6	7	4.1
		1998-99	223	138	-	-	-	39	13	26	31	13.9
		1999-00	202	143	13	-	-	-	5	-	41	20.3
		2000-01	192	-	-	-	-	-	-	-	192	100.0
		2001-02	59	50	-	-	-	7	-	-	0	0.0
2002-03	71	51	9	-	-	-	8	-	0	0.0		
056902	TEXLINE ISD	1997-98	102	68	17	-	-	-	-	-	14	13.7
		1998-99	88	57	9	-	-	8	5	-	9	10.2
		1999-00	80	59	10	-	-	8	-	-	0	0.0
		2000-01	81	52	11	-	-	12	6	-	0	0.0
		2001-02	68	47	8	-	-	9	-	-	0	0.0
2002-03	63	45	13	-	-	5	-	-	0	0.0		
220806	THERESA B LEE ACADEMY	1998-99	132	63	10	5	9	13	23	-	9	6.8
		1999-00	203	101	35	-	7	29	26	17	5	2.5
		2000-01	275	132	37	-	-	55	34	-	17	6.2
		2001-02	335	186	70	-	-	37	38	-	4	1.2
		2002-03	356	144	58	-	-	93	58	-	2	0.6
166905	THORNDALE ISD	1997-98	261	187	29	-	-	9	29	-	5	1.9
		1998-99	264	191	36	-	-	9	15	-	9	3.4
		1999-00	286	212	40	-	-	6	23	-	4	1.4
		2000-01	294	200	45	-	-	8	38	-	1	0.3
		2001-02	273	203	40	-	-	11	16	-	2	0.7
2002-03	290	210	43	-	-	10	26	-	0	0.0		
246912	THRALL ISD	1997-98	283	200	40	-	-	12	28	-	2	0.7
		1998-99	265	199	41	-	-	-	23	-	0	0.0
		1999-00	265	198	37	-	-	6	21	-	0	0.0
		2000-01	252	190	34	-	-	-	21	-	0	0.0
		2001-02	242	186	25	-	-	5	25	-	0	0.0
2002-03	285	195	47	-	-	5	34	-	0	0.0		
149902	THREE RIVERS ISD	1997-98	413	286	53	16	14	11	14	5	19	4.6
		1998-99	410	291	57	-	-	22	37	-	2	0.5
		1999-00	400	300	56	-	-	11	32	-	0	0.0
		2000-01	384	296	54	-	-	14	20	-	0	0.0

Note. A dash (-) indicates data are not reported to protect student anonymity.

Table 7
Year-to-Year Reporting of Students, Grades 7-12, by District, Texas Public Schools, 1997-98 Through 2002-03

District number	District	Year	Reporting total	Returning students	Reported graduates	Dropouts		Leavers		Over-reported number	Underreported	
						Official number	Records reconciled	Official number	Records reconciled		Number	Rate(%)
	THREE RIVERS ISD	2001-02	388	279	69	-	-	20	19	-	0	0.0
		2002-03	361	256	-	-	-	13	38	-	50	13.9
072901	THREE WAY ISD	1999-00	0	-	-	-	-	-	-	-	0	0.0
		2000-01	0	-	-	-	-	-	-	-	0	0.0
		2001-02	5	-	-	-	-	-	5	-	0	0.0
		2002-03	3	-	-	-	-	-	-	-	0	0.0
224901	THROCKMORTON ISD	1997-98	121	89	16	-	-	-	7	-	7	5.8
		1998-99	118	85	21	-	-	-	10	-	0	0.0
		1999-00	112	87	17	-	-	-	-	-	0	0.0
		2000-01	119	86	17	-	-	-	12	-	0	0.0
		2001-02	104	78	19	-	-	-	7	-	0	0.0
		2002-03	109	81	17	-	-	-	10	-	0	0.0
158902	TIDEHAVEN ISD	1997-98	490	344	63	-	-	25	51	11	4	0.8
		1998-99	471	328	76	-	-	22	40	-	0	0.0
		1999-00	437	317	62	-	-	22	32	-	0	0.0
		2000-01	416	305	46	-	-	21	38	-	0	0.0
		2001-02	438	320	44	-	-	19	53	-	0	0.0
		2002-03	464	345	57	-	-	19	40	-	0	0.0
210905	TIMPSON ISD	1997-98	340	243	37	9	-	15	34	-	1	0.3
		1998-99	336	243	41	5	-	8	38	-	1	0.3
		1999-00	311	229	35	7	-	13	27	-	0	0.0
		2000-01	318	226	40	7	-	15	30	-	0	0.0
		2001-02	330	237	47	5	-	5	35	-	1	0.3
		2002-03	333	231	44	-	-	9	42	-	0	0.0
091907	TIOGA ISD	1997-98	32	14	-	-	-	-	-	-	15	46.9
		1998-99	29	10	-	-	-	-	15	-	2	6.9
		1999-00	34	17	-	-	-	-	11	-	4	11.8
		2000-01	32	8	-	-	-	-	24	-	0	0.0
		2001-02	27	16	-	-	-	-	8	-	2	7.4
		2002-03	40	13	-	-	-	-	26	-	0	0.0
111903	TOLAR ISD	1997-98	266	181	32	-	-	15	31	-	6	2.3
		1998-99	272	203	32	-	-	14	19	-	4	1.5
		1999-00	271	198	42	-	-	8	19	-	2	0.7
		2000-01	271	183	35	-	-	6	41	-	4	1.5
		2001-02	282	203	34	-	-	7	37	-	1	0.4
		2002-03	278	199	39	-	-	6	32	-	1	0.4
091918	TOM BEAN ISD	1997-98	431	320	59	-	-	19	23	7	9	2.1
		1998-99	435	322	50	-	-	29	31	-	2	0.5
		1999-00	453	301	54	5	5	36	31	16	21	4.6
		2000-01	419	296	54	-	-	16	41	-	9	2.1
		2001-02	431	331	42	-	-	19	32	-	7	1.6
		2002-03	446	337	63	-	-	15	28	-	0	0.0
101921	TOMBALL ISD	1997-98	3,259	2,472	368	18	-	167	193	33	37	1.1
		1998-99	3,369	2,536	392	30	-	158	244	-	6	0.2
		1999-00	3,550	2,620	429	12	-	175	301	-	12	0.3
		2000-01	3,612	2,729	413	14	-	208	245	-	1	0.0
		2001-02	3,732	2,851	435	17	-	162	266	-	0	0.0
		2002-03	3,942	2,950	504	9	-	188	291	-	0	0.0
071908	TORNILLO ISD	1997-98	346	256	35	7	-	19	16	-	11	3.2
		1998-99	368	272	34	-	-	36	25	-	0	0.0
		1999-00	390	298	34	5	-	31	20	-	0	0.0
		2000-01	446	350	35	-	-	38	21	-	0	0.0
		2001-02	476	351	47	-	-	37	37	-	0	0.0
		2002-03	493	357	53	-	-	49	33	-	0	0.0
014802	TRANSFORMATIVE CHARTER	1998-99	228	53	-	-	-	-	-	-	175	76.8
		1999-00	209	53	31	12	7	47	57	-	2	1.0
		2000-01	214	44	42	12	11	47	53	-	5	2.3
		2001-02	258	59	34	38	14	51	61	-	1	0.4
		2002-03	264	68	57	16	11	56	55	-	1	0.4
220801	TREETOPS SCHOOL INTERN	1998-99	69	48	-	-	-	-	-	-	15	21.7
		1999-00	140	78	-	-	-	20	24	18	16	11.4
		2000-01	163	80	10	-	-	22	31	-	20	12.3
		2001-02	228	96	23	-	-	25	74	26	10	4.4
		2002-03	214	96	18	-	-	32	67	-	1	0.5
221905	TRENT ISD	1997-98	95	66	11	-	-	-	16	-	1	1.1
		1998-99	93	58	10	-	-	-	21	-	1	1.1

Note. A dash (-) indicates data are not reported to protect student anonymity.

Table 7
Year-to-Year Reporting of Students, Grades 7-12, by District, Texas Public Schools, 1997-98 Through 2002-03

District number	District	Year	Reporting total	Returning students	Reported graduates	Dropouts		Leavers		Over-reported number	Underreported	
						Official number	Records reconciled	Official number	Records reconciled		Number	Rate(%)
	TRENT ISD	1999-00	81	56	12	-	-	-	9	-	1	1.2
		2000-01	84	59	13	-	-	-	8	-	0	0.0
		2001-02	77	52	15	-	-	-	7	-	0	0.0
		2002-03	77	59	7	-	-	-	8	-	0	0.0
074912	TRENTON ISD	1997-98	209	136	27	-	-	11	32	-	0	0.0
		1998-99	188	141	26	-	-	-	16	-	0	0.0
		1999-00	196	143	27	-	-	5	19	-	0	0.0
		2000-01	210	150	25	-	-	11	22	-	0	0.0
		2001-02	221	165	24	-	-	7	24	-	0	0.0
		2002-03	240	173	33	-	-	7	26	-	0	0.0
107907	TRINIDAD ISD	1997-98	168	106	23	-	-	7	21	10	9	5.4
		1998-99	164	104	26	-	-	9	22	5	2	1.2
		1999-00	160	112	18	-	-	9	21	-	0	0.0
		2000-01	158	97	20	-	-	8	21	5	11	7.0
		2001-02	138	95	19	-	-	5	15	5	4	2.9
		2002-03	161	109	13	-	-	7	29	-	0	0.0
057813	TRINITY BASIN PREPARAT	1999-00	0	-	-	-	-	-	-	-	0	0.0
		2000-01	0	-	-	-	-	-	-	-	0	0.0
		2001-02	86	55	-	-	-	-	20	-	9	10.5
		2002-03	156	-	-	-	-	13	139	-	4	2.6
228903	TRINITY ISD	1997-98	705	470	68	8	-	74	70	7	13	1.8
		1998-99	681	478	58	12	-	66	65	-	1	0.1
		1999-00	674	489	65	-	-	41	71	-	8	1.2
		2000-01	662	465	83	-	-	59	53	-	1	0.2
		2001-02	641	477	70	-	-	44	50	-	0	0.0
		2002-03	657	433	71	-	-	29	124	-	0	0.0
212904	TROUP ISD	1997-98	444	332	41	-	-	11	9	-	50	11.3
		1998-99	451	296	74	-	-	25	52	-	2	0.4
		1999-00	428	315	36	-	-	19	58	-	0	0.0
		2000-01	448	337	50	-	-	14	43	-	2	0.4
		2001-02	486	348	54	-	-	18	66	-	0	0.0
		2002-03	486	360	63	-	-	21	42	-	0	0.0
014910	TROY ISD	1997-98	594	432	68	-	-	16	38	9	40	6.7
		1998-99	607	454	73	6	-	29	44	-	1	0.2
		1999-00	609	459	72	-	-	16	56	-	1	0.2
		2000-01	632	467	72	-	-	23	62	-	2	0.3
		2001-02	638	482	76	-	-	18	56	-	0	0.0
		2002-03	650	476	85	-	-	25	60	-	0	0.0
219903	TULIA ISD	1997-98	705	509	81	-	-	36	58	19	19	2.7
		1998-99	690	503	83	-	-	37	62	-	1	0.1
		1999-00	665	482	87	8	-	18	69	-	1	0.2
		2000-01	663	481	88	8	-	22	62	-	0	0.0
		2001-02	633	462	81	6	-	20	64	-	0	0.0
		2002-03	591	436	91	9	-	14	41	-	0	0.0
178912	TULOSO-MIDWAY ISD	1997-98	1,573	1,109	196	8	-	77	79	22	101	6.4
		1998-99	1,568	1,068	218	6	-	82	184	-	9	0.6
		1999-00	1,556	1,110	223	9	-	58	153	-	2	0.1
		2000-01	1,542	1,135	209	5	-	33	156	-	0	0.0
		2001-02	1,618	1,170	223	-	-	39	185	-	0	0.0
		2002-03	1,666	1,174	255	-	-	45	170	-	14	0.8
096905	TURKEY-QUITAQUE ISD	1997-98	161	112	27	-	-	7	7	-	7	4.3
		1998-99	137	97	20	-	-	9	8	-	0	0.0
		1999-00	134	92	23	-	-	8	9	-	0	0.0
		2000-01	124	95	22	-	-	-	-	-	0	0.0
		2001-02	125	96	19	-	-	-	6	-	0	0.0
		2002-03	124	97	15	-	-	-	11	-	0	0.0
101840	TWO DIMENSIONS PREPARA	1998-99	6	-	-	-	-	-	-	-	0	0.0
212905	TYLER ISD	1997-98	7,782	5,330	837	159	58	376	329	71	693	8.9
		1998-99	7,730	5,624	892	128	51	490	533	8	12	0.2
		1999-00	7,667	5,682	840	144	51	411	516	-	23	0.3
		2000-01	7,799	5,737	916	106	45	403	560	-	32	0.4
		2001-02	7,800	5,803	901	92	13	371	589	7	31	0.4
		2002-03	7,814	5,749	888	97	41	371	598	-	70	0.9
230908	UNION GROVE ISD	1997-98	364	252	56	-	-	9	34	-	13	3.6
		1998-99	349	229	51	-	-	20	45	-	0	0.0
		1999-00	339	241	44	-	-	18	33	-	0	0.0

Note. A dash (-) indicates data are not reported to protect student anonymity.

Table 7
Year-to-Year Reporting of Students, Grades 7-12, by District, Texas Public Schools, 1997-98 Through 2002-03

District number	District	Year	Reporting total	Returning students	Reported graduates	Dropouts		Leavers		Over-reported number	Underreported	
						Official number	Records recon-ciled	Official number	Records recon-ciled		Number	Rate(%)
	UNION GROVE ISD	2000-01	337	236	42	-	-	21	35	-	0	0.0
		2001-02	360	259	37	-	-	19	43	-	0	0.0
		2002-03	370	265	37	-	-	14	53	-	0	0.0
230904	UNION HILL ISD	1997-98	134	99	19	-	-	-	11	-	1	0.7
		1998-99	150	94	21	-	-	9	23	-	2	1.3
		1999-00	151	97	19	-	-	7	18	-	10	6.6
		2000-01	152	111	12	-	-	8	21	-	0	0.0
		2001-02	165	125	20	-	-	10	9	-	1	0.6
		2002-03	183	144	18	-	-	5	16	-	0	0.0
240903	UNITED ISD	1997-98	9,545	7,253	1,112	69	14	579	482	30	36	0.4
		1998-99	10,066	7,738	1,111	62	5	568	513	18	69	0.7
		1999-00	10,549	8,221	1,214	37	-	505	562	-	7	0.1
		2000-01	11,120	8,601	1,331	42	10	488	642	15	6	0.1
		2001-02	11,750	9,117	1,360	48	7	551	658	6	9	0.1
		2002-03	12,389	9,756	1,408	51	-	479	689	9	2	0.0
057808	UNIVERSAL ACADEMY	1998-99	15	11	-	-	-	-	-	-	0	0.0
		1999-00	114	50	-	-	-	11	47	13	3	2.6
		2000-01	201	91	-	-	-	11	78	-	21	10.4
		2001-02	185	118	-	-	-	5	59	-	0	0.0
		2002-03	197	124	6	-	-	6	61	-	0	0.0
227806	UNIVERSITY CHARTER SCH	1998-99	247	30	-	-	-	53	160	-	4	1.6
		1999-00	547	92	-	9	10	113	304	19	16	2.9
		2000-01	630	143	-	5	19	122	327	23	10	1.6
		2001-02	804	250	-	-	-	138	381	107	29	3.6
		2002-03	1,290	259	6	-	-	193	650	102	175	13.6
232904	UTOPIA ISD	1997-98	89	64	-	-	-	-	8	-	15	16.9
		1998-99	97	74	10	-	-	-	10	-	1	1.0
		1999-00	114	86	12	-	-	5	9	-	0	0.0
		2000-01	118	94	12	-	-	-	9	-	0	0.0
		2001-02	122	95	11	-	-	-	14	-	0	0.0
		2002-03	114	76	21	-	-	-	14	-	0	0.0
232903	UVALDE CONS ISD	1997-98	2,563	1,817	305	102	28	115	177	7	19	0.7
		1998-99	2,463	1,786	263	72	8	138	184	-	12	0.5
		1999-00	2,483	1,808	272	54	12	144	180	-	13	0.5
		2000-01	2,424	1,786	278	42	9	123	180	9	6	0.2
		2001-02	2,435	1,823	273	26	11	135	164	-	3	0.1
		2002-03	2,429	1,859	289	25	-	111	142	-	1	0.0
122902	VALENTINE ISD	1997-98	43	20	11	-	-	-	5	-	2	4.7
		1998-99	42	26	6	-	-	-	7	-	0	0.0
		1999-00	42	26	5	-	-	-	-	-	6	14.3
		2000-01	38	26	-	-	-	-	6	-	1	2.6
		2001-02	37	26	-	-	-	-	5	-	0	0.0
		2002-03	36	25	8	-	-	-	-	-	0	0.0
018904	VALLEY MILLS ISD	1997-98	282	198	36	-	-	5	16	-	21	7.4
		1998-99	280	183	37	5	-	20	33	-	0	0.0
		1999-00	270	176	43	-	-	9	37	-	3	1.1
		2000-01	259	196	22	-	-	10	29	-	0	0.0
		2001-02	266	192	35	-	-	14	24	-	0	0.0
		2002-03	268	204	40	-	-	5	19	-	0	0.0
049903	VALLEY VIEW ISD (Cooke)	1997-98	297	220	21	-	-	18	33	7	5	1.7
		1998-99	294	220	38	-	-	9	21	-	4	1.4
		1999-00	341	253	22	-	-	21	36	5	6	1.8
		2000-01	362	268	41	-	-	21	31	10	0	0.0
		2001-02	365	258	50	-	-	24	32	5	1	0.3
		2002-03	353	251	37	-	-	12	51	-	0	0.0
108916	VALLEY VIEW ISD (Hidal)	1997-98	868	634	68	6	-	82	69	18	6	0.7
		1998-99	886	641	81	7	-	74	83	-	0	0.0
		1999-00	951	681	88	-	-	66	112	-	0	0.0
		2000-01	982	696	101	6	-	79	99	-	1	0.1
		2001-02	1,056	792	91	8	-	80	84	-	0	0.0
		2002-03	1,156	857	119	6	-	86	87	-	0	0.0
091908	VAN ALSTYNE ISD	1997-98	484	367	63	-	-	17	13	12	23	4.8
		1998-99	531	407	60	-	-	20	33	-	4	0.8
		1999-00	583	445	60	-	-	21	39	-	13	2.2
		2000-01	635	480	70	-	6	23	48	32	5	0.8
		2001-02	649	498	88	-	-	16	34	-	7	1.1
		2002-03	672	495	93	11	-	23	47	-	1	0.1

Note. A dash (-) indicates data are not reported to protect student anonymity.

Table 7
Year-to-Year Reporting of Students, Grades 7-12, by District, Texas Public Schools, 1997-98 Through 2002-03

District number	District	Year	Reporting total	Returning students	Reported graduates	Dropouts		Leavers		Over-reported number	Underreported	
						Official number	Records reconciled	Official number	Records reconciled		Number	Rate (%)
234906	VAN ISD	1997-98	1,058	745	105	-	-	81	109	22	18	1.7
		1998-99	1,069	730	133	-	-	95	110	11	1	0.1
		1999-00	1,057	756	119	-	-	77	103	6	2	0.2
		2000-01	1,097	797	138	-	-	61	98	8	1	0.1
		2001-02	1,119	821	121	-	-	56	114	-	1	0.1
2002-03	1,140	822	138	-	-	66	106	13	4	0.4		
158906	VAN VLECK ISD	1997-98	486	359	54	-	-	-	14	-	54	11.1
		1998-99	514	366	62	-	-	14	21	-	46	8.9
		1999-00	524	367	68	-	-	11	39	9	39	7.4
		2000-01	528	346	61	-	-	27	90	22	2	0.4
		2001-02	508	375	68	-	-	24	39	11	1	0.2
2002-03	544	396	72	-	-	13	57	6	5	0.9		
180902	VEGA ISD	1997-98	206	157	26	6	-	-	-	7	7	3.4
		1998-99	205	152	32	-	-	10	9	-	0	0.0
		1999-00	207	145	29	-	-	9	22	-	0	0.0
		2000-01	199	136	33	-	-	9	20	-	0	0.0
		2001-02	180	132	24	-	-	9	15	-	0	0.0
2002-03	185	137	23	-	-	10	15	-	0	0.0		
126908	VENUS ISD	1997-98	636	444	57	5	-	35	74	-	18	2.8
		1998-99	712	484	63	7	-	43	88	26	25	3.5
		1999-00	846	538	64	13	5	69	112	62	45	5.3
		2000-01	844	603	69	-	-	57	100	6	11	1.3
		2001-02	892	618	100	5	-	54	113	-	2	0.2
2002-03	897	631	110	6	-	43	99	10	5	0.6		
226908	VERIBEST ISD	1997-98	84	58	-	-	-	6	19	-	1	1.2
		1998-99	86	72	-	-	-	13	12	-	0	0.0
		1999-00	142	89	19	-	-	8	25	-	0	0.0
		2000-01	202	96	-	-	-	11	91	-	0	0.0
		2001-02	187	93	13	-	-	10	68	-	0	0.0
2002-03	187	100	15	-	-	10	62	-	0	0.0		
244903	VERNON ISD	1997-98	1,446	970	134	14	-	91	232	-	4	0.3
		1998-99	1,474	981	141	8	-	110	225	-	5	0.3
		1999-00	1,548	970	149	10	-	127	279	-	11	0.7
		2000-01	1,474	947	155	8	-	110	252	-	1	0.1
		2001-02	1,447	909	158	-	-	111	261	-	3	0.2
2002-03	1,416	898	153	6	-	109	244	-	6	0.4		
235902	VICTORIA ISD	1997-98	7,449	5,304	845	106	31	315	387	132	461	6.2
		1998-99	7,358	5,402	918	201	79	219	436	19	103	1.4
		1999-00	7,146	5,206	922	149	31	348	477	-	13	0.2
		2000-01	6,908	5,054	896	107	10	317	485	6	39	0.6
		2001-02	6,878	5,065	867	70	9	324	482	-	61	0.9
2002-03	6,923	5,134	913	60	6	330	466	6	14	0.2		
181907	VIDOR ISD	1997-98	2,762	2,030	331	33	5	148	173	33	42	1.5
		1998-99	2,673	1,949	322	14	-	171	211	-	6	0.2
		1999-00	2,611	1,926	343	7	-	149	184	-	2	0.1
		2000-01	2,557	1,876	312	-	-	151	210	-	4	0.2
		2001-02	2,473	1,834	337	-	-	151	148	-	1	0.0
2002-03	2,460	1,847	314	-	-	147	150	-	1	0.0		
143904	VYSEHRAD ISD	1997-98	17	9	-	-	-	-	-	-	8	47.1
		1998-99	17	8	-	-	-	-	8	-	0	0.0
		1999-00	12	-	-	-	-	-	7	-	0	0.0
		2000-01	10	7	-	-	-	-	-	-	0	0.0
		2001-02	19	10	-	-	-	-	6	-	0	0.0
2002-03	20	10	-	-	-	-	8	-	0	0.0		
161914	WACO ISD	1997-98	7,034	4,917	589	42	15	41	39	57	1,391	19.8
		1998-99	6,752	4,835	493	208	25	512	602	-	77	1.1
		1999-00	6,743	4,808	538	189	16	510	675	-	7	0.1
		2000-01	6,735	4,787	623	174	30	411	703	-	7	0.1
		2001-02	6,594	4,958	588	39	7	377	608	-	17	0.3
2002-03	6,953	5,013	730	75	14	450	660	-	11	0.2		
089905	WAELDER ISD	1997-98	113	82	15	-	-	-	13	-	0	0.0
		1998-99	116	90	8	-	-	-	12	-	0	0.0
		1999-00	135	94	20	-	-	-	16	-	0	0.0
		2000-01	117	90	11	-	-	5	9	-	0	0.0
		2001-02	120	95	13	-	-	-	9	-	0	0.0
2002-03	138	88	25	-	-	-	22	-	0	0.0		
226906	WALL ISD	1997-98	488	367	60	-	-	14	34	8	12	2.5

Note. A dash (-) indicates data are not reported to protect student anonymity.

Table 7
Year-to-Year Reporting of Students, Grades 7-12, by District, Texas Public Schools, 1997-98 Through 2002-03

District number	District	Year	Reporting total	Returning students	Reported graduates	Dropouts		Leavers		Over-reported number	Underreported	
						Official number	Records reconciled	Official number	Records reconciled		Number	Rate(%)
	WALL ISD	1998-99	476	364	72	-	-	18	19	-	0	0.0
		1999-00	498	380	62	-	-	13	42	-	0	0.0
		2000-01	485	356	75	-	-	10	44	-	0	0.0
		2001-02	488	370	70	-	-	6	38	-	0	0.0
		2002-03	498	383	71	-	-	11	33	-	0	0.0
237904	WALLER ISD	1997-98	1,810	1,293	219	17	11	93	146	30	31	1.7
		1998-99	1,915	1,374	205	39	9	89	198	12	1	0.1
		1999-00	1,961	1,475	208	30	7	102	138	-	1	0.1
		2000-01	2,132	1,562	259	26	-	104	178	-	1	0.0
		2001-02	2,151	1,613	281	16	6	73	160	-	2	0.1
		2002-03	2,268	1,701	235	22	-	81	225	-	0	0.0
049908	WALNUT BEND ISD	1997-98	18	11	-	-	-	-	-	-	1	5.6
		1998-99	15	-	-	-	-	-	11	-	0	0.0
		1999-00	14	8	-	-	-	-	-	-	3	21.4
		2000-01	14	5	-	-	-	-	9	-	0	0.0
		2001-02	17	8	-	-	-	-	9	-	0	0.0
		2002-03	16	6	-	-	-	-	10	-	0	0.0
018905	WALNUT SPRINGS ISD	1997-98	107	61	10	-	-	12	10	7	12	11.2
		1998-99	105	78	7	5	-	5	7	-	3	2.9
		1999-00	106	77	10	7	-	6	5	-	1	0.9
		2000-01	117	81	11	-	-	5	18	-	0	0.0
		2001-02	115	75	12	-	-	9	19	-	0	0.0
		2002-03	115	84	7	-	-	12	12	-	0	0.0
229904	WARREN ISD	1997-98	594	425	64	17	-	24	41	7	20	3.4
		1998-99	603	398	84	-	-	51	56	-	11	1.8
		1999-00	563	384	85	8	-	36	47	-	3	0.5
		2000-01	510	357	54	-	-	31	56	-	9	1.8
		2001-02	486	346	58	-	-	35	46	-	1	0.2
		2002-03	495	358	71	-	-	21	44	-	0	0.0
102903	WASKOM ISD	1997-98	411	299	43	-	-	25	29	-	10	2.4
		1998-99	419	312	50	-	-	35	17	-	1	0.2
		1999-00	429	325	35	-	-	28	30	-	7	1.6
		2000-01	435	301	70	5	-	35	24	-	0	0.0
		2001-02	419	302	55	-	-	34	26	-	0	0.0
		2002-03	423	287	59	-	-	41	35	-	0	0.0
226905	WATER VALLEY ISD	1997-98	238	167	32	-	-	10	20	6	8	3.4
		1998-99	241	149	36	-	-	16	36	13	1	0.4
		1999-00	200	129	31	-	-	11	27	-	1	0.5
		2000-01	173	114	32	-	-	-	23	-	1	0.6
		2001-02	186	113	23	-	-	11	39	-	0	0.0
		2002-03	183	117	23	-	-	8	35	-	0	0.0
070801	WAXAHACHIE FAITH FAMIL	1998-99	31	-	-	-	-	9	19	-	0	0.0
		1999-00	74	34	-	-	-	13	27	5	0	0.0
		2000-01	122	58	-	-	-	22	40	10	0	0.0
		2001-02	162	71	-	-	-	20	66	25	2	1.2
		2002-03	183	75	10	-	-	13	41	-	44	24.0
070912	WAXAHACHIE ISD	1997-98	2,755	2,024	334	19	5	145	212	6	16	0.6
		1998-99	2,797	2,051	347	16	10	123	240	-	10	0.4
		1999-00	2,805	2,057	388	21	8	122	207	-	2	0.1
		2000-01	2,882	2,137	357	17	9	148	213	-	1	0.0
		2001-02	2,912	2,144	390	19	9	133	215	-	2	0.1
		2002-03	3,018	2,257	377	21	-	118	238	-	3	0.1
184903	WEATHERFORD ISD	1997-98	3,507	2,305	330	35	8	270	503	32	56	1.6
		1998-99	3,475	2,427	308	30	-	253	425	5	29	0.8
		1999-00	3,615	2,500	312	15	-	287	488	-	13	0.4
		2000-01	3,468	2,533	397	15	-	192	324	-	5	0.1
		2001-02	3,596	2,645	410	19	5	186	331	-	0	0.0
		2002-03	3,607	2,544	477	22	5	207	350	-	2	0.1
240904	WEBB CONS ISD	1997-98	208	134	30	-	-	12	24	18	6	2.9
		1998-99	185	128	29	-	-	-	9	-	15	8.1
		1999-00	166	131	19	-	-	-	12	-	0	0.0
		2000-01	167	121	27	-	-	6	6	-	0	0.0
		2001-02	153	114	21	-	-	8	10	-	0	0.0
		2002-03	158	118	25	-	-	-	9	-	2	1.3
045905	WEIMAR ISD	1997-98	357	272	53	-	5	-	-	-	22	6.2
		1998-99	364	252	69	9	5	-	14	10	11	3.0
		1999-00	364	270	60	-	-	9	19	-	4	1.1

Note. A dash (-) indicates data are not reported to protect student anonymity.

Table 7
Year-to-Year Reporting of Students, Grades 7-12, by District, Texas Public Schools, 1997-98 Through 2002-03

District number	District	Year	Reporting total	Returning students	Reported graduates	Dropouts		Leavers		Over-reported number	Underreported	
						Official number	Records reconciled	Official number	Records reconciled		Number	Rate(%)
	WEIMAR ISD	2000-01	364	267	60	-	-	13	23	-	0	0.0
		2001-02	364	280	40	-	-	14	30	-	0	0.0
		2002-03	365	265	62	-	-	14	23	-	0	0.0
044902	WELLINGTON ISD	1997-98	327	238	48	-	-	14	20	-	5	1.5
		1998-99	330	249	44	-	-	21	13	-	0	0.0
		1999-00	337	251	45	-	-	14	13	-	13	3.9
		2000-01	318	228	39	-	-	18	27	-	0	0.0
		2001-02	294	211	46	-	-	11	22	-	0	0.0
		2002-03	280	202	41	-	-	19	18	-	0	0.0
223904	WELLMAN-UNION CONS ISD	1997-98	107	72	17	-	-	-	17	-	0	0.0
		1998-99	103	75	19	-	-	-	8	-	0	0.0
		1999-00	103	81	10	-	-	-	8	-	0	0.0
		2000-01	111	74	18	-	-	-	16	-	0	0.0
		2001-02	118	94	11	-	-	-	12	-	0	0.0
		2002-03	136	108	13	-	-	9	6	-	0	0.0
037909	WELLS ISD	1997-98	152	102	23	-	-	14	11	-	2	1.3
		1998-99	144	103	20	-	-	-	17	-	1	0.7
		1999-00	140	90	27	-	-	7	15	-	0	0.0
		2000-01	152	102	18	-	-	8	19	-	0	0.0
		2001-02	144	100	20	-	-	7	16	-	0	0.0
		2002-03	142	102	13	-	-	-	21	-	1	0.7
108913	WESLACO ISD	1997-98	5,848	4,140	622	94	30	524	380	50	58	1.0
		1998-99	5,715	4,264	559	24	-	519	339	16	7	0.1
		1999-00	5,816	4,161	609	28	-	494	427	-	93	1.6
		2000-01	5,747	4,377	558	29	-	356	411	-	12	0.2
		2001-02	5,943	4,597	611	32	-	337	359	-	4	0.1
		2002-03	6,310	4,815	635	27	-	350	481	-	2	0.0
100908	WEST HARDIN COUNTY CON	1997-98	379	265	32	9	-	22	44	-	6	1.6
		1998-99	373	269	48	11	-	15	16	-	12	3.2
		1999-00	381	261	48	7	-	22	41	-	2	0.5
		2000-01	372	260	55	-	-	23	33	-	0	0.0
		2001-02	377	279	47	-	-	15	32	-	0	0.0
		2002-03	378	270	49	-	-	20	39	-	0	0.0
101803	WEST HOUSTON CHARTER S	1997-98	148	74	-	-	-	25	45	-	3	2.0
		1998-99	154	83	7	-	-	23	35	-	6	3.9
		1999-00	172	59	10	-	-	32	66	-	4	2.3
		2000-01	120	29	11	-	-	15	56	-	9	7.5
		2001-02	84	32	8	-	-	11	33	-	0	0.0
		2002-03	97	49	8	-	-	14	25	-	0	0.0
161916	WEST ISD	1997-98	898	669	115	5	-	28	68	-	13	1.4
		1998-99	956	672	124	8	-	32	96	-	21	2.2
		1999-00	941	656	164	-	-	29	73	-	15	1.6
		2000-01	948	667	119	-	-	42	119	-	0	0.0
		2001-02	959	650	140	6	-	30	130	-	0	0.0
		2002-03	959	654	136	5	-	21	140	-	1	0.1
181906	WEST ORANGE-COVE CONS	1997-98	1,674	1,198	182	60	12	93	107	20	22	1.3
		1998-99	1,677	1,213	194	48	11	73	134	-	4	0.2
		1999-00	1,689	1,211	205	28	-	105	132	-	4	0.2
		2000-01	1,610	1,113	226	29	-	95	140	-	3	0.2
		2001-02	1,543	1,116	181	28	5	88	125	-	0	0.0
		2002-03	1,499	1,086	182	24	-	88	118	-	0	0.0
178915	WEST OSO ISD	1997-98	1,037	698	100	11	7	51	69	21	101	9.7
		1998-99	974	670	101	30	29	39	94	-	11	1.1
		1999-00	965	601	83	30	7	64	168	9	12	1.2
		2000-01	885	584	86	23	-	31	158	-	1	0.1
		2001-02	829	587	56	11	-	34	139	-	2	0.2
		2002-03	859	581	85	7	-	42	144	-	0	0.0
201914	WEST RUSK ISD	1997-98	510	376	46	-	-	27	57	-	0	0.0
		1998-99	496	338	55	8	-	36	58	-	1	0.2
		1999-00	478	354	37	-	-	21	49	-	11	2.3
		2000-01	467	313	62	-	-	26	63	-	2	0.4
		2001-02	443	284	58	-	-	29	72	-	0	0.0
		2002-03	382	271	42	-	-	16	53	-	0	0.0
202905	WEST SABINE ISD	1997-98	324	229	37	-	-	21	26	6	8	2.5
		1998-99	324	229	35	-	-	23	37	-	0	0.0
		1999-00	315	226	39	-	-	27	22	-	0	0.0
		2000-01	314	219	43	-	-	19	33	-	0	0.0

Note. A dash (-) indicates data are not reported to protect student anonymity.

Table 7
Year-to-Year Reporting of Students, Grades 7-12, by District, Texas Public Schools, 1997-98 Through 2002-03

District number	District	Year	Reporting total	Returning students	Reported graduates	Dropouts		Leavers		Over-reported number	Underreported	
						Official number	Records recon-ciled	Official number	Records recon-ciled		Number	Rate(%)
	WEST SABINE ISD	2001-02	307	230	32	-	-	5	40	-	0	0.0
		2002-03	312	227	38	-	-	24	21	-	0	0.0
168903	WESTBROOK ISD	1997-98	113	71	14	-	-	5	23	-	0	0.0
		1998-99	97	60	15	-	-	-	18	-	0	0.0
		1999-00	85	54	17	-	-	-	9	-	1	1.2
		2000-01	94	63	10	-	-	-	18	-	0	0.0
		2001-02	87	56	14	-	-	-	15	-	0	0.0
		2002-03	86	52	13	-	-	-	15	-	0	0.0
062905	WESTHOFF ISD	1997-98	13	6	-	-	-	-	7	-	0	0.0
		1998-99	14	8	-	-	-	-	5	-	1	7.1
		1999-00	17	6	-	-	-	-	10	-	1	5.9
		2000-01	15	6	-	-	-	-	9	-	0	0.0
		2001-02	16	5	-	-	-	-	7	-	3	18.8
		2002-03	12	5	-	-	-	-	7	-	0	0.0
073904	WESTPHALIA ISD	1997-98	16	7	-	-	-	-	-	-	2	12.5
		1998-99	20	13	-	-	-	-	7	-	0	0.0
		1999-00	25	9	-	-	-	-	14	-	2	8.0
		2000-01	18	-	-	-	-	-	14	-	0	0.0
		2001-02	17	11	-	-	-	-	6	-	0	0.0
		2002-03	26	11	-	-	-	-	14	-	0	0.0
001908	WESTWOOD ISD	1997-98	904	616	108	22	7	41	95	11	15	1.7
		1998-99	889	640	90	11	-	36	104	-	5	0.6
		1999-00	886	624	106	5	5	55	91	-	0	0.0
		2000-01	876	614	97	8	-	50	105	-	0	0.0
		2001-02	915	661	91	6	-	39	118	-	0	0.0
		2002-03	921	654	115	-	-	33	116	-	0	0.0
241904	WHARTON ISD	1997-98	1,359	1,035	168	14	-	51	89	-	1	0.1
		1998-99	1,334	1,003	145	21	-	56	109	-	0	0.0
		1999-00	1,320	997	158	-	-	55	106	-	0	0.0
		2000-01	1,289	926	204	-	-	45	111	-	0	0.0
		2001-02	1,213	899	179	5	-	52	78	-	0	0.0
		2002-03	1,173	874	195	-	-	40	62	-	0	0.0
242903	WHEELER ISD	1997-98	196	158	25	-	-	-	6	-	1	0.5
		1998-99	199	146	31	-	-	9	9	-	2	1.0
		1999-00	181	137	31	-	-	7	-	-	1	0.6
		2000-01	176	125	24	-	-	13	13	-	0	0.0
		2001-02	164	132	17	-	-	9	6	-	0	0.0
		2002-03	164	111	40	-	-	6	7	-	0	0.0
033904	WHITE DEER ISD	1997-98	269	208	36	-	-	8	13	-	3	1.1
		1998-99	264	178	54	-	-	7	22	-	2	0.8
		1999-00	236	165	35	-	-	7	28	-	1	0.4
		2000-01	207	155	32	-	-	5	15	-	0	0.0
		2001-02	214	158	36	-	-	-	17	-	0	0.0
		2002-03	217	158	30	-	-	5	24	-	0	0.0
092908	WHITE OAK ISD	1997-98	653	483	71	6	-	24	67	-	0	0.0
		1998-99	701	521	72	6	-	27	73	-	1	0.1
		1999-00	712	517	87	5	-	30	62	-	9	1.3
		2000-01	714	495	89	-	-	31	96	-	0	0.0
		2001-02	672	499	88	-	-	14	67	-	0	0.0
		2002-03	675	499	97	-	-	25	50	-	0	0.0
220920	WHITE SETTLEMENT ISD	1997-98	2,154	1,519	216	64	25	119	168	38	43	2.0
		1998-99	2,148	1,529	247	36	7	116	207	-	6	0.3
		1999-00	2,175	1,539	231	49	13	114	225	-	4	0.2
		2000-01	2,193	1,580	237	6	-	135	234	-	1	0.0
		2001-02	2,244	1,569	283	-	-	171	218	-	3	0.1
		2002-03	2,245	1,569	324	-	-	113	239	-	0	0.0
040902	WHITEFACE CONS ISD	1997-98	433	226	26	-	-	22	29	7	128	29.6
		1998-99	415	166	33	5	-	48	153	-	10	2.4
		1999-00	238	163	31	-	-	6	36	-	0	0.0
		2000-01	244	155	33	-	-	16	37	-	2	0.8
		2001-02	240	164	27	-	-	7	40	-	0	0.0
		2002-03	245	165	41	-	-	-	33	-	0	0.0
212906	WHITEHOUSE ISD	1997-98	1,902	1,406	227	11	-	95	148	10	11	0.6
		1998-99	1,932	1,439	237	8	-	96	148	-	1	0.1
		1999-00	1,967	1,418	265	14	-	91	175	-	0	0.0
		2000-01	1,945	1,441	249	6	-	83	164	-	0	0.0
		2001-02	1,977	1,426	264	-	-	107	178	-	0	0.0

Note. A dash (-) indicates data are not reported to protect student anonymity.

Table 7
Year-to-Year Reporting of Students, Grades 7-12, by District, Texas Public Schools, 1997-98 Through 2002-03

District number	District	Year	Reporting total	Returning students	Reported graduates	Dropouts		Leavers		Over-reported number	Underreported	
						Official number	Records reconciled	Official number	Records reconciled		Number	Rate(%)
091909	WHITEHOUSE ISD	2002-03	2,011	1,506	253	-	-	89	159	-	0	0.0
	WHITESBORO ISD	1997-98	792	572	99	9	-	37	64	12	8	1.0
		1998-99	793	560	88	-	-	30	64	-	50	6.3
		1999-00	787	554	101	-	-	46	56	-	25	3.2
		2000-01	811	561	80	-	-	79	84	9	3	0.4
		2001-02	782	578	88	-	-	62	52	-	2	0.3
2002-03	794	586	98	-	-	42	66	-	0	0.0		
091910	WHITEWRIGHT ISD	1997-98	330	226	44	-	-	-	12	-	44	13.3
		1998-99	325	242	49	-	-	12	20	-	1	0.3
		1999-00	349	254	38	-	-	8	38	-	10	2.9
		2000-01	357	278	40	-	-	10	27	5	2	0.6
		2001-02	375	284	52	-	-	10	28	-	0	0.0
		2002-03	386	298	44	-	-	11	32	-	1	0.3
110908	WHITHARRAL ISD	1997-98	121	76	15	-	-	6	19	6	4	3.3
		1998-99	109	78	18	-	-	-	13	-	0	0.0
		1999-00	113	85	12	-	-	-	13	-	0	0.0
		2000-01	118	78	18	-	-	-	17	-	0	0.0
		2001-02	101	73	16	-	-	5	7	-	0	0.0
		2002-03	101	76	10	-	-	-	15	-	0	0.0
109911	WHITNEY ISD	1997-98	767	541	75	-	-	45	77	9	28	3.7
		1998-99	799	545	83	-	-	47	70	24	47	5.9
		1999-00	807	559	80	11	-	60	83	34	13	1.6
		2000-01	807	560	89	13	-	44	90	-	8	1.0
		2001-02	783	531	100	5	-	48	88	-	10	1.3
		2002-03	752	552	90	-	-	31	73	-	1	0.1
243905	WICHITA FALLS ISD	1997-98	7,556	5,428	865	115	32	433	542	98	141	1.9
		1998-99	7,408	5,327	934	81	8	430	622	-	6	0.1
		1999-00	7,310	5,212	938	81	12	448	611	-	8	0.1
		2000-01	7,275	5,218	890	55	-	413	693	-	4	0.1
		2001-02	7,115	5,108	1,071	59	-	377	493	-	3	0.0
		2002-03	7,132	5,076	1,047	35	-	430	540	-	4	0.1
170904	WILLIS ISD	1997-98	2,122	1,503	218	31	9	118	223	-	20	0.9
		1998-99	2,218	1,543	223	20	-	130	295	-	5	0.2
		1999-00	2,250	1,608	259	22	-	143	210	-	5	0.2
		2000-01	2,298	1,619	248	24	-	142	253	-	10	0.4
		2001-02	2,288	1,614	259	9	-	142	259	-	5	0.2
		2002-03	2,315	1,627	258	19	-	155	252	-	3	0.1
234907	WILLS POINT ISD	1997-98	1,250	955	105	7	-	68	88	10	25	2.0
		1998-99	1,367	982	130	9	-	80	121	-	44	3.2
		1999-00	1,343	946	163	5	-	103	124	-	1	0.1
		2000-01	1,299	939	158	-	-	78	120	-	0	0.0
		2001-02	1,305	934	159	5	-	85	122	-	0	0.0
		2002-03	1,321	940	152	-	-	85	140	-	0	0.0
057920	WILMER-HUTCHINS ISD	1997-98	1,534	911	153	30	16	132	179	39	113	7.4
		1998-99	1,526	959	139	40	10	122	245	-	11	0.7
		1999-00	1,464	920	138	18	9	116	237	-	26	1.8
		2000-01	1,418	867	120	37	23	71	292	-	8	0.6
		2001-02	1,366	848	102	-	-	69	309	-	33	2.4
		2002-03	1,394	925	133	24	-	81	227	-	3	0.2
153907	WILSON ISD	1997-98	124	91	8	-	-	-	12	-	10	8.1
		1998-99	124	80	19	-	-	5	20	-	0	0.0
		1999-00	107	71	14	-	-	-	18	-	0	0.0
		2000-01	111	74	8	-	-	-	28	-	0	0.0
		2001-02	98	53	25	-	-	-	17	-	0	0.0
		2002-03	82	55	11	-	-	-	15	-	0	0.0
105905	WIMBERLEY ISD	1997-98	865	626	105	6	-	69	55	-	3	0.3
		1998-99	896	648	100	-	-	36	39	-	70	7.8
		1999-00	915	684	120	-	-	28	75	-	7	0.8
		2000-01	944	704	124	-	-	43	62	-	11	1.2
		2001-02	977	706	147	-	-	44	77	-	0	0.0
		2002-03	973	731	141	-	-	29	65	-	6	0.6
005904	WINDTHORST ISD	1997-98	170	134	27	-	-	-	-	-	6	3.5
		1998-99	159	130	22	-	-	-	5	-	0	0.0
		1999-00	175	150	20	-	-	-	-	-	0	0.0
		2000-01	198	149	30	-	-	-	-	-	0	0.0
		2001-02	194	157	28	-	-	5	12	-	0	0.0
		2002-03	209	157	35	-	-	5	12	-	0	0.0

Note. A dash (-) indicates data are not reported to protect student anonymity.

Table 7
Year-to-Year Reporting of Students, Grades 7-12, by District, Texas Public Schools, 1997-98 Through 2002-03

District number	District	Year	Reporting total	Returning students	Reported graduates	Dropouts		Leavers		Over-reported number	Underreported	
						Official number	Records reconciled	Official number	Records reconciled		Number	Rate(%)
225905	WINFIELD ISD	1997-98	35	10	-	-	-	-	7	-	17	48.6
		1998-99	30	11	-	-	-	-	17	-	0	0.0
		1999-00	32	11	-	-	-	-	17	-	0	0.0
		2000-01	31	10	-	-	-	-	20	-	0	0.0
		2001-02	30	13	-	-	-	-	15	-	1	3.3
2002-03	33	14	-	-	-	-	18	-	0	0.0		
057828	WINFREE ACADEMY	2000-01	1,584	729	240	31	13	249	231	-	91	5.7
		2001-02	2,337	651	356	101	33	410	449	34	337	14.4
		2002-03	3,546	947	446	53	21	655	1,272	116	152	4.3
248902	WINK-LOVING ISD	1997-98	197	145	31	-	-	-	12	-	6	3.0
		1998-99	197	148	24	-	-	6	19	-	0	0.0
		1999-00	186	125	34	-	-	-	23	-	0	0.0
		2000-01	172	124	30	-	-	8	10	-	0	0.0
		2001-02	169	128	23	-	-	-	15	-	0	0.0
2002-03	173	123	23	-	-	-	24	-	0	0.0		
250907	WINNSBORO ISD	1997-98	724	522	95	-	-	43	58	8	5	0.7
		1998-99	745	534	88	-	-	46	74	-	2	0.3
		1999-00	732	540	91	-	-	43	57	5	1	0.1
		2000-01	759	541	97	-	-	42	74	9	0	0.0
		2001-02	737	542	89	-	-	39	65	10	1	0.1
2002-03	754	536	98	-	-	49	63	8	5	0.7		
212910	WINONA ISD	1997-98	537	372	68	7	6	27	47	9	10	1.9
		1998-99	518	355	56	-	-	45	58	-	0	0.0
		1999-00	487	360	46	-	-	28	49	-	0	0.0
		2000-01	529	384	65	-	-	10	26	-	40	7.6
		2001-02	555	378	60	-	-	36	71	10	3	0.5
2002-03	523	371	76	-	-	15	59	-	0	0.0		
200904	WINTERS ISD	1997-98	445	313	62	5	-	19	30	9	14	3.1
		1998-99	414	305	59	8	5	7	26	-	4	1.0
		1999-00	400	291	51	10	-	16	30	-	0	0.0
		2000-01	391	280	56	6	-	16	29	-	2	0.5
		2001-02	376	265	50	8	-	18	33	-	1	0.3
2002-03	362	257	61	-	-	11	27	-	0	0.0		
174906	WODEN ISD	1997-98	413	300	47	-	-	15	43	-	4	1.0
		1998-99	438	300	51	6	-	18	59	-	2	0.5
		1999-00	436	289	50	-	-	20	68	-	5	1.1
		2000-01	419	298	42	6	-	16	56	-	0	0.0
		2001-02	413	317	51	-	-	7	38	-	0	0.0
2002-03	439	328	44	-	-	15	47	-	0	0.0		
116909	WOLFE CITY ISD	1997-98	320	230	39	-	-	11	14	-	24	7.5
		1998-99	317	224	41	-	-	13	29	-	10	3.2
		1999-00	315	217	36	-	-	16	44	-	2	0.6
		2000-01	303	203	42	-	-	16	39	-	2	0.7
		2001-02	291	210	34	-	-	17	30	-	0	0.0
2002-03	309	211	42	-	-	16	40	-	0	0.0		
196902	WOODSBORO ISD	1997-98	331	230	49	-	-	9	21	-	21	6.3
		1998-99	303	230	43	-	-	7	18	-	0	0.0
		1999-00	305	218	56	-	-	-	11	-	13	4.3
		2000-01	275	195	36	-	-	10	16	-	14	5.1
		2001-02	268	179	28	5	-	8	26	-	22	8.2
2002-03	241	190	26	-	-	-	13	-	9	3.7		
224902	WOODSON ISD	1997-98	67	57	6	-	-	-	-	-	0	0.0
		1998-99	74	56	11	-	-	-	5	-	2	2.7
		1999-00	81	67	9	-	-	-	-	-	0	0.0
		2000-01	85	65	16	-	-	-	-	-	0	0.0
		2001-02	79	53	18	-	-	-	7	-	0	0.0
2002-03	77	60	9	-	-	-	8	-	0	0.0		
229903	WOODVILLE ISD	1997-98	813	574	81	10	-	45	91	8	10	1.2
		1998-99	792	537	98	11	-	48	95	-	2	0.3
		1999-00	731	513	82	10	-	47	79	-	0	0.0
		2000-01	734	525	75	5	-	41	87	-	1	0.1
		2001-02	718	494	86	-	-	42	91	-	0	0.0
2002-03	677	451	88	-	-	42	93	-	0	0.0		
081905	WORTHAM ISD	1997-98	187	123	33	-	8	-	12	5	7	3.7
		1998-99	166	123	28	-	-	-	8	-	0	0.0
		1999-00	197	134	23	-	-	8	24	-	8	4.1
		2000-01	205	156	27	-	-	5	13	-	3	1.5

Note. A dash (-) indicates data are not reported to protect student anonymity.

Table 7
Year-to-Year Reporting of Students, Grades 7-12, by District, Texas Public Schools, 1997-98 Through 2002-03

District number	District	Year	Reporting total	Returning students	Reported graduates	Dropouts		Leavers		Over-reported number	Underreported	
						Official number	Records reconciled	Official number	Records reconciled		Number	Rate(%)
	WORTHAM ISD	2001-02	214	166	22	-	-	7	17	-	2	0.9
		2002-03	215	161	23	-	-	-	25	-	4	1.9
043914	WYLIE ISD (Collin Co.)	1997-98	1,694	1,247	181	31	5	80	130	9	20	1.2
		1998-99	1,783	1,364	195	12	-	97	102	-	11	0.6
		1999-00	1,967	1,487	229	6	-	107	132	-	5	0.3
		2000-01	2,076	1,587	222	7	-	97	160	-	1	0.0
		2001-02	2,261	1,740	235	-	-	111	165	-	2	0.1
		2002-03	2,534	1,953	317	-	-	97	162	-	0	0.0
221912	WYLIE ISD (Taylor Co.)	1997-98	1,281	977	157	6	-	27	48	-	66	5.2
		1998-99	1,283	954	162	-	-	66	101	-	0	0.0
		1999-00	1,292	968	181	-	-	59	83	-	0	0.0
		2000-01	1,298	998	181	-	-	52	66	-	1	0.1
		2001-02	1,360	1,039	194	-	-	40	84	-	1	0.1
		2002-03	1,387	1,089	173	-	-	47	75	-	0	0.0
250905	YANTIS ISD	1997-98	184	104	49	-	-	-	24	-	2	1.1
		1998-99	179	116	26	-	-	9	28	-	0	0.0
		1999-00	163	101	22	-	-	10	28	-	0	0.0
		2000-01	159	119	20	-	-	5	13	-	1	0.6
		2001-02	162	118	23	-	-	11	10	-	0	0.0
		2002-03	181	122	24	-	-	7	28	-	0	0.0
101845	YES COLLEGE PREPARATOR	2000-01	305	225	17	-	-	9	44	-	10	3.3
		2001-02	368	252	19	-	-	11	46	12	40	10.9
		2002-03	489	341	18	-	-	15	86	66	29	5.9
062903	YOAKUM ISD	1997-98	875	625	109	-	5	50	72	20	12	1.4
		1998-99	863	652	89	-	-	45	71	-	0	0.0
		1999-00	852	603	119	8	-	43	74	16	5	0.6
		2000-01	791	575	107	11	-	39	56	15	1	0.1
		2001-02	765	609	88	-	-	32	34	-	1	0.1
		2002-03	804	584	123	-	-	35	59	-	0	0.0
062904	YORKTOWN ISD	1997-98	374	281	52	-	-	-	8	-	29	7.8
		1998-99	385	269	55	-	-	22	34	10	3	0.8
		1999-00	380	274	52	-	-	13	35	9	5	1.3
		2000-01	374	271	51	-	-	9	34	10	6	1.6
		2001-02	364	299	31	-	-	9	22	-	2	0.5
		2002-03	379	300	40	-	-	15	24	-	0	0.0
071905	YSLETA ISD	1997-98	24,563	17,401	2,860	378	107	1,590	1,200	303	1,027	4.2
		1998-99	23,665	17,172	2,797	679	129	1,254	1,408	86	226	1.0
		1999-00	23,132	16,637	3,052	476	101	1,373	1,375	25	118	0.5
		2000-01	22,551	16,632	2,754	321	72	1,260	1,403	9	109	0.5
		2001-02	22,439	16,641	2,842	262	85	1,220	1,350	5	39	0.2
		2002-03	22,464	16,673	2,983	316	98	1,083	1,283	-	28	0.1
253901	ZAPATA COUNTY ISD	1997-98	1,397	1,042	174	21	-	87	51	10	19	1.4
		1998-99	1,321	994	161	44	6	49	64	-	3	0.2
		1999-00	1,273	975	164	26	-	56	47	-	3	0.2
		2000-01	1,302	1,036	152	30	18	26	39	-	1	0.1
		2001-02	1,393	1,063	184	30	5	49	60	-	2	0.1
		2002-03	1,364	1,020	207	31	-	53	46	-	4	0.3
003906	ZAVALLA ISD	1997-98	213	137	35	-	-	8	29	-	1	0.5
		1998-99	186	126	27	5	-	-	26	-	0	0.0
		1999-00	205	153	24	-	-	-	15	-	6	2.9
		2000-01	210	141	15	-	-	-	30	-	16	7.6
		2001-02	208	148	23	-	-	6	18	-	13	6.3
		2002-03	196	127	27	-	-	7	17	-	16	8.2
025906	ZEPHYR ISD	1997-98	114	79	17	-	-	-	13	-	4	3.5
		1998-99	106	72	19	-	-	-	13	-	0	0.0
		1999-00	110	67	22	-	-	-	19	-	0	0.0
		2000-01	89	65	9	-	-	-	11	-	0	0.0
		2001-02	94	69	15	-	-	-	8	-	0	0.0
		2002-03	102	77	13	-	-	-	9	-	0	0.0

Note. A dash (-) indicates data are not reported to protect student anonymity.

Notes on Table 7

Note. A district is listed if any students in Grades 7-12 were enrolled in 2002-03. Methods of counting **Overreported**, **Underreported**, and therefore, **Reporting Total**, differed slightly in 1998-99 from 1997-98. This difference is due to slightly different matching criteria used between the two years.

Dropout Records Reconciled

Students reported by districts as dropouts but whose records were excluded from the dropout counts. Students were excluded from the dropout count if, for example, they were found in enrollment or attendance elsewhere in the Texas public school system or earned General Educational Development (GED) certificates.

Leaver Records Reconciled

Students reported by districts as having left school but whose records were excluded from the leaver count. Students were excluded from the **Official Leavers** count if, for example, they were found re-enrolled or in attendance elsewhere in the Texas public school system or had earned GEDs.

Official Dropouts

Students counted as dropouts for accountability ratings.

Official Leavers

Students reported by districts as having left school without graduating or dropping out.

Overreported

Students reported as graduates, dropouts, or other leavers in the fall data submission of the next year, although the students had not been reported as enrolled or in attendance in the district during the year.

Reported Graduates

Students reported as graduates on the leaver record in the fall data submission of the next year.

Reporting Total

Total number of records for students in Grades 7-12 who: (a) were reported in enrollment or attendance; or (b) were not reported in enrollment or attendance but were reported as graduates, dropouts, or other leavers in the fall data submission of the next year.

Returning Students

Students reported in enrollment or attendance in the current school year who were reported to have re-enrolled in the same district by January of the next school year.

Underreported

Students reported in enrollment or attendance for whom neither re-enrollment nor leaver information was reported in the fall data submission of the next year. The **Percent Underreported** is calculated by dividing the **Number of Underreported** students by the **Reporting Total** and multiplying by 100:

$$\text{Percent Underreported} = \frac{\text{Underreported}}{\text{Reporting Total}} \times 100$$

Rates by District Characteristic

Table 8
Annual Dropout Rates, Grades 7-12,
by District Characteristic, Texas Public Schools, 2002-03

Table 8
Annual Dropout Rates, Grades 7-12, by District Characteristic, Texas Public Schools, 2002-03

Number of districts	Category	All students		Rate (%)	Rate by student group (%)			Econ. dis.
		Dropouts	Total		African American	Hispanic	White	
ENROLLMENT GROUPINGS								
14	50,000 AND OVER	5,859	499,777	1.2	1.3	1.6	0.5	1.2
25	25,000 TO 49,999	2,781	391,990	0.7	0.7	1.0	0.4	0.7
47	10,000 TO 24,999	2,710	336,698	0.8	0.9	1.2	0.4	0.9
69	5,000 TO 9,999	1,624	228,292	0.7	0.9	1.2	0.4	0.8
89	3,000 TO 4,999	908	165,439	0.5	0.6	1.0	0.3	0.6
121	1,600 TO 2,999	831	131,901	0.6	1.2	0.8	0.4	0.6
129	1,000 TO 1,599	418	87,124	0.5	0.6	0.7	0.4	0.5
236	500 TO 999	781	95,154	0.8	1.7	1.5	0.3	0.9
494	UNDER 500	1,239	70,298	1.8	3.1	2.8	0.7	1.5
DISTRICT TYPE								
10	MAJOR URBAN	5,671	387,001	1.5	1.6	1.7	0.8	1.3
74	MAJOR SUBURBAN	3,089	609,750	0.5	0.5	0.9	0.3	0.6
38	OTHER CENTRAL CITY	2,749	302,169	0.9	1.1	1.2	0.5	0.9
141	OTHER CC SUBURBAN	1,593	236,594	0.7	0.9	1.1	0.4	0.8
71	INDEPENDENT TOWN	965	139,567	0.7	0.8	1.2	0.4	0.8
38	NON-METRO FAST GROWING	79	22,441	0.4	0.3	0.8	0.2	0.6
245	NON-METRO STABLE	976	186,103	0.5	0.7	0.8	0.3	0.5
422	RURAL	240	67,789	0.4	0.4	0.6	0.3	0.4
185	CHARTERS	1,789	55,259	3.2	3.1	3.9	2.3	2.7
WEALTH (MEDIAN=\$183,222)								
103	UNDER \$90,746	1,908	169,689	1.1	0.7	1.3	0.4	1.0
103	\$90,746 TO \$115,624	806	105,554	0.8	0.8	1.0	0.4	0.6
104	\$115,625 TO \$135,185	969	125,158	0.8	0.6	1.1	0.4	0.8
103	\$135,186 TO \$158,201	1,380	178,823	0.8	0.7	1.0	0.5	0.6
103	\$158,202 TO \$183,221	1,561	188,708	0.8	0.9	1.2	0.5	0.8
104	\$183,222 TO \$217,417	1,628	249,502	0.7	0.8	1.1	0.4	0.6
103	\$217,418 TO \$255,626	1,259	245,257	0.5	0.7	0.8	0.3	0.7
104	\$255,627 TO \$331,193	3,210	306,266	1.0	1.4	1.7	0.4	1.3
103	\$331,194 TO \$544,507	2,471	322,609	0.8	1.1	1.3	0.3	0.9
103	OVER \$544,507	159	55,846	0.3	0.7	0.4	0.2	0.5
191	NON-TAXING ENTITIES	1,800	59,261	3.0	3.0	3.6	2.1	2.5
WEALTH (ST AVG=\$242,809)								
697	UNDER \$242,809	9,226	1,183,128	0.8	0.8	1.1	0.4	0.8
336	OVER \$242,809	6,125	764,284	0.8	1.2	1.4	0.3	1.0
191	NON-TAXING ENTITIES	1,800	59,261	3.0	3.0	3.6	2.1	2.5
WEALTH BY EQUAL PUPILS PER GROUP								
37	UNDER \$65,433	1,171	96,394	1.2	0.8	1.3	0.4	1.0
81	\$65,433 TO < \$93,787	1,087	100,747	1.1	0.7	1.3	0.5	0.9
107	\$93,787 TO < \$119,584	648	102,007	0.6	0.8	0.8	0.4	0.6
89	\$119,584 TO < \$135,876	785	102,376	0.8	0.7	1.2	0.4	0.8
71	\$135,876 TO < \$151,321	893	108,132	0.8	0.8	1.2	0.5	0.8
41	\$151,321 TO < \$160,025	596	96,534	0.6	0.6	0.7	0.5	0.5
59	\$160,025 TO < \$173,832	967	103,499	0.9	1.1	1.2	0.5	0.8
79	\$173,832 TO < \$195,638	693	101,577	0.7	0.8	1.0	0.4	0.7
23	\$195,638 TO < \$203,704	981	102,213	1.0	1.3	1.4	0.5	0.7
37	\$203,704 TO < \$218,394	436	104,936	0.4	0.4	0.8	0.3	0.6
33	\$218,394 TO < \$227,367	653	102,032	0.6	0.6	1.0	0.4	0.7
45	\$227,367 TO < \$245,255	447	104,466	0.4	0.7	0.7	0.3	0.6
45	\$245,255 TO < \$269,695	516	102,073	0.5	0.8	0.8	0.4	0.6
40	\$269,695 TO < \$300,601	497	98,393	0.5	0.7	0.7	0.3	0.6
30	\$300,601 TO < \$323,087	268	50,070	0.5	1.0	0.6	0.3	0.6
1	\$323,087 TO < \$323,916	2,010	82,886	2.4	2.1	3.0	1.1	2.1
28	\$323,916 TO < \$354,036	1,284	121,369	1.1	1.3	1.5	0.5	1.0
59	\$354,036 TO < \$472,846	437	99,215	0.4	0.6	0.9	0.3	0.6
22	\$472,846 TO < \$534,709	810	105,703	0.8	1.0	1.4	0.4	0.9
106	\$534,709 AND OVER	172	62,790	0.3	0.7	0.4	0.2	0.5
191	NON-TAXING ENTITIES	1,800	59,261	3.0	3.0	3.6	2.1	2.5
LOCAL ADOPTED TAX RT (ST AVG=1.5336)								
257	UNDER \$1.4601	784	134,647	0.6	0.6	1.0	0.3	0.6
259	\$1.4601 TO UNDER \$1.5321	1,390	188,012	0.7	1.0	1.0	0.4	0.8
253	\$1.5321 TO UNDER \$1.6201	7,627	691,585	1.1	1.3	1.4	0.5	1.0
264	\$1.6201 AND OVER	5,550	933,168	0.6	0.7	1.0	0.3	0.7
191	NON-TAXING ENTITIES	1,800	59,261	3.0	3.0	3.6	2.1	2.5
LOCAL M&O TAX RATE (ST AVG=1.4305)								
252	UNDER \$1.3891	1,502	254,139	0.6	0.7	0.8	0.4	0.6
264	\$1.3891 TO \$1.4660	4,321	431,729	1.0	1.3	1.6	0.4	1.1
110	\$1.4661 TO \$1.4990	2,669	340,780	0.8	1.0	1.1	0.4	0.8
407	\$1.4991 AND OVER	6,859	920,764	0.7	0.8	1.1	0.4	0.8
191	NON-TAXING ENTITIES	1,800	59,261	3.0	3.0	3.6	2.1	2.5

Table 8
Annual Dropout Rates, Grades 7-12, by District Characteristic, Texas Public Schools, 2002-03

Number of districts	Category	All students		Rate (%)	Rate by student group (%)			Econ. dis.
		Dropouts	Total		African American	Hispanic	White	
HIGHEST PROPERTY VALUE CATEGORY								
408	RESIDENTIAL	12,773	1,544,865	0.8	1.0	1.2	0.4	0.9
304	LAND	249	75,233	0.3	0.4	0.6	0.2	0.4
141	OIL AND GAS	335	49,966	0.7	0.7	1.0	0.3	0.8
180	BUSINESS	1,994	277,348	0.7	1.0	1.0	0.4	0.7
191	NON-TAXING ENTITIES	1,800	59,261	3.0	3.0	3.6	2.1	2.5
SMALL/SPARSE ADJUSTMNT (ST AVG=25.5%)								
337	NO SMALL/SPARSE ADJUSTMENT	14,544	1,485,705	1.0	1.2	1.4	0.5	1.0
221	UNDER 9.5%	1,892	327,622	0.6	0.7	0.9	0.4	0.6
222	9.5% TO UNDER 27.2%	434	114,412	0.4	0.4	0.6	0.3	0.4
222	27.2% TO UNDER 36.1%	159	50,101	0.3	0.6	0.5	0.2	0.3
222	36.1% AND OVER	122	28,833	0.4	0.5	0.7	0.3	0.5
CEI LEVEL (MEDIAN=1.06)								
228	UNDER 1.04	1,842	68,231	2.7	3.0	3.7	1.5	2.3
248	1.04 TO UNDER 1.06	277	92,526	0.3	0.5	0.5	0.2	0.3
264	1.06 TO UNDER 1.08	711	141,485	0.5	0.8	0.9	0.3	0.6
265	1.08 TO 1.11	2,265	337,166	0.7	1.0	1.1	0.4	0.7
219	1.11 AND OVER	12,056	1,367,265	0.9	1.0	1.3	0.4	0.9
OPERATING COST/PUPIL (ST AVG=\$6,317)								
244	UNDER \$5,852	3,600	388,453	0.9	1.3	1.5	0.5	1.0
245	\$5,852 TO \$6,321	5,041	718,709	0.7	0.8	1.1	0.4	0.7
245	\$6,322 TO \$6,896	7,247	710,247	1.0	1.3	1.4	0.4	1.1
245	\$6,897 TO \$8,013	755	138,302	0.5	0.6	0.8	0.3	0.5
245	OVER \$8,013	508	50,962	1.0	2.4	1.3	0.4	1.0
ESC REGION								
50	I EDINBURG	1,638	138,252	1.2	1.6	1.2	0.4	1.0
48	II CORPUS CHRISTI	359	50,430	0.7	1.2	0.8	0.4	0.7
41	III VICTORIA	127	26,562	0.5	0.6	0.9	0.1	0.6
101	IV HOUSTON	4,189	405,339	1.0	1.2	1.7	0.4	1.3
35	V BEAUMONT	344	39,214	0.9	1.6	1.8	0.4	0.9
60	VI HUNTSVILLE	355	67,569	0.5	0.7	1.0	0.4	0.7
103	VII KILGORE	508	75,705	0.7	1.1	1.2	0.4	0.7
48	VIII MT PLEASANT	77	26,001	0.3	0.5	0.5	0.2	0.3
41	IX WICHITA FALLS	87	19,495	0.4	0.8	0.6	0.4	0.5
112	X RICHARDSON	2,489	285,113	0.9	1.2	1.4	0.4	0.9
88	XI FORT WORTH	1,461	204,665	0.7	1.2	1.2	0.4	0.8
86	XII WACO	443	64,456	0.7	1.0	1.0	0.5	0.7
71	XIII AUSTIN	1,101	133,458	0.8	1.2	1.4	0.4	1.0
44	XIV ABILENE	105	22,251	0.5	0.8	0.7	0.3	0.5
44	XV SAN ANGELO	214	24,543	0.9	0.8	1.2	0.5	0.9
65	XVI AMARILLO	231	35,869	0.6	0.9	1.0	0.4	0.7
62	XVII LUBBOCK	297	36,917	0.8	1.1	1.2	0.4	0.6
36	XVIII MIDLAND	497	37,401	1.3	2.2	1.7	0.8	1.3
16	XIX EL PASO	913	74,625	1.2	1.1	1.3	0.7	0.8
73	XX SAN ANTONIO	1,716	157,801	1.1	0.9	1.4	0.5	1.1
TAKS: PCT PASSING ALL TESTS TAKEN								
5	NO STUDENTS TESTED	0	34	0.0	0.0	0.0	0.0	0.0
245	UNDER 53.9%	4,351	242,739	1.8	1.7	1.9	1.5	1.3
243	53.9% TO UNDER 63.7%	6,980	552,013	1.3	1.5	1.5	0.7	1.1
242	63.7% TO UNDER 69.7%	2,739	396,667	0.7	0.7	1.0	0.5	0.7
245	69.7% TO UNDER 76.1%	1,781	392,165	0.5	0.5	0.8	0.3	0.5
244	76.1% AND OVER	1,300	423,055	0.3	0.4	0.6	0.2	0.4
SAT/ACT: PCT TAKING								
438	0% TO UNDER 55%	7,867	697,187	1.1	1.4	1.5	0.6	1.0
327	55% TO UNDER 70%	6,911	769,667	0.9	1.0	1.3	0.4	0.9
301	70% AND OVER	2,162	525,034	0.4	0.4	0.8	0.3	0.6
158	NO GRADUATES	211	14,785	1.4	1.7	1.9	0.4	1.2
SAT/ACT: PCT AT OR ABOVE CRITERION								
101	NONE MET CRITERION	782	30,101	2.6	3.3	3.2	1.1	1.9
133	UNDER 10%	2,910	281,259	1.0	0.8	1.2	0.5	0.8
264	10% TO UNDER 20%	3,396	355,344	1.0	1.1	1.3	0.5	0.9
391	20% TO UNDER 35%	7,265	918,656	0.8	1.1	1.3	0.4	0.9
112	35% AND OVER	1,924	384,435	0.5	0.8	1.0	0.3	0.7
223	NO TEST TAKERS	874	36,878	2.4	2.2	3.0	1.6	1.9

Table 8
Annual Dropout Rates, Grades 7-12, by District Characteristic, Texas Public Schools, 2002-03

Number of districts	Category	All students		Rate (%)	Rate by student group (%)			Econ. dis.
		Dropouts	Total		African American	Hispanic	White	
DENSITY (ST AVG=15.43 PUPILS/SQ MI)								
486	FEWER THAN 5	620	136,531	0.5	0.5	0.8	0.3	0.5
296	5 TO FEWER THAN 20	1,668	275,305	0.6	0.8	1.0	0.3	0.7
139	20 TO FEWER THAN 100	2,650	338,425	0.8	1.0	1.2	0.5	0.8
110	100 AND OVER	10,413	1,197,104	0.9	1.0	1.3	0.4	0.9
193	NON-TAXING ENTITIES	1,800	59,308	3.0	3.0	3.6	2.1	2.5
PUPIL CHG:01/02-02/03 (ST AVG=2.29%)								
487	DECLINING PUPILS	4,827	482,379	1.0	1.3	1.4	0.5	0.9
340	0% TO UNDER 3%	7,804	803,927	1.0	1.2	1.5	0.5	1.0
169	3% TO UNDER 6%	2,774	516,316	0.5	0.5	0.8	0.3	0.6
90	6% TO UNDER 10%	870	136,144	0.6	1.4	1.2	0.3	0.9
138	10% AND OVER	876	67,907	1.3	1.5	2.3	0.6	1.5
PCT AFRICAN AM PUPILS (ST AVG=14.3%)								
686	UNDER 5%	5,012	642,490	0.8	0.7	1.2	0.3	0.8
152	5% TO UNDER 10%	2,829	423,602	0.7	0.8	1.1	0.4	0.8
159	10% TO UNDER 20%	2,386	386,694	0.6	0.7	1.0	0.4	0.7
90	20% TO UNDER 30%	1,674	222,805	0.8	0.9	1.2	0.5	0.7
60	30% TO UNDER 50%	4,322	278,419	1.6	1.4	2.0	0.9	1.3
77	50% AND OVER	928	52,663	1.8	1.6	3.0	1.2	1.4
PCT HISPANIC PUPILS (ST AVG=42.7%)								
160	UNDER 5%	301	69,786	0.4	0.9	1.2	0.3	0.4
173	5% TO UNDER 10%	399	112,054	0.4	0.7	0.6	0.3	0.5
238	10% TO UNDER 20%	1,815	373,466	0.5	0.8	0.8	0.3	0.6
162	20% TO UNDER 30%	1,864	354,299	0.5	0.8	0.8	0.4	0.7
212	30% TO UNDER 50%	2,419	319,112	0.8	1.1	1.1	0.4	0.7
279	50% AND OVER	10,353	777,956	1.3	1.5	1.5	0.7	1.1
PCT MINORITY PUPILS (ST AVG=60.2%)								
39	UNDER 5%	27	15,147	0.2	0.0	0.3	0.2	0.2
86	5% TO UNDER 10%	194	44,315	0.4	0.2	0.8	0.4	0.5
205	10% TO UNDER 20%	512	139,401	0.4	0.7	0.8	0.3	0.5
162	20% TO UNDER 30%	739	171,707	0.4	0.6	0.7	0.4	0.6
253	30% TO UNDER 50%	1,577	400,417	0.4	0.5	0.6	0.3	0.5
479	50% AND OVER	14,102	1,235,686	1.1	1.2	1.4	0.6	1.0
PCT ECON DISADV (ST AVG=51.92%)								
85	UNDER 20%	698	220,870	0.3	0.6	0.7	0.2	0.5
91	20% TO UNDER 30%	750	203,564	0.4	0.4	0.7	0.3	0.5
179	30% TO UNDER 40%	1,313	253,032	0.5	0.8	0.8	0.4	0.6
476	40% TO UNDER 60%	4,506	623,440	0.7	0.9	1.1	0.4	0.7
256	60% TO UNDER 80%	5,295	427,005	1.2	1.4	1.4	0.8	0.9
137	80% AND OVER	4,589	278,762	1.6	1.8	1.7	1.0	1.3
AVG. TEACHER EXPER (ST AVG=11.8 YRS)								
306	UNDER 9.9 YEARS	2,816	222,256	1.3	1.4	1.7	0.7	1.2
306	9.9 TO UNDER 12.0 YEARS	5,717	842,329	0.7	0.7	1.1	0.4	0.7
306	12.0 TO UNDER 13.7 YEARS	6,816	654,826	1.0	1.4	1.5	0.4	1.1
306	13.7 YEARS AND OVER	1,802	287,262	0.6	0.8	1.0	0.3	0.7
AVG. TEACHER SALARY (ST AVG=\$39,974)								
306	UNDER \$34,245	1,667	80,772	2.1	3.1	2.8	1.0	1.8
306	\$34,245 TO UNDER \$36,233	939	159,234	0.6	0.6	1.2	0.3	0.6
306	\$36,233 TO UNDER \$38,260	2,103	319,054	0.7	0.8	1.0	0.4	0.6
306	\$38,260 AND OVER	12,442	1,447,613	0.9	1.0	1.3	0.4	0.9
PCT MINORITY TCHRS (ST AVG=28.3%)								
508	UNDER 5%	1,061	294,436	0.4	0.4	0.6	0.3	0.4
227	5% TO UNDER 10%	1,577	380,428	0.4	0.6	0.7	0.3	0.5
166	10% TO UNDER 20%	2,279	410,931	0.6	0.6	0.9	0.4	0.6
64	20% TO UNDER 30%	1,839	182,123	1.0	0.9	1.3	0.7	0.9
64	30% TO UNDER 50%	2,692	259,669	1.0	1.1	1.3	0.7	0.9
195	50% AND OVER	7,703	479,086	1.6	1.9	1.6	1.2	1.3
% TCHRS W ADV DEGREE (ST AVG=22.7%)								
306	UNDER 10.3%	1,212	104,251	1.2	1.8	1.6	0.5	1.1
306	10.3% TO UNDER 16.1%	2,575	301,735	0.9	1.3	1.1	0.5	0.8
306	16.1% TO UNDER 22.8%	4,599	616,933	0.7	0.7	1.2	0.4	0.8
306	22.8% AND OVER	8,765	983,754	0.9	1.1	1.4	0.4	1.0

Table 9
Longitudinal Dropout Rates, Grades 9-12,
by District Characteristic, Texas Public Schools, Class of 2003

Table 9
 Longitudinal Dropout Rates, Grades 9-12, by District Characteristic, Texas Public Schools, Class of 2003

Number of districts	Category	Number	Number in class	Rate (%)				Econ. dis.
				All students	African American	Hispanic	White	
ENROLLMENT GROUPINGS								
14	50,000 AND OVER	4,038	63,532	6.4	7.7	9.0	2.9	7.8
25	25,000 TO 49,999	1,829	51,478	3.6	4.1	5.4	2.0	5.5
47	10,000 TO 24,999	1,930	43,744	4.4	5.5	6.8	2.0	6.8
69	5,000 TO 9,999	1,176	30,127	3.9	5.4	6.9	2.2	7.1
89	3,000 TO 4,999	685	22,223	3.1	4.0	5.4	2.0	6.1
121	1,600 TO 2,999	591	18,231	3.2	4.1	5.3	2.2	5.0
124	1,000 TO 1,599	321	10,957	2.9	2.6	5.6	1.9	4.9
218	500 TO 999	507	12,568	4.0	9.1	6.9	1.9	6.3
335	UNDER 500	614	8,913	6.9	11.9	11.7	3.1	7.0
DISTRICT TYPE								
10	MAJOR URBAN	3,876	49,156	7.9	9.2	9.4	4.1	8.1
74	MAJOR SUBURBAN	2,152	79,517	2.7	3.2	5.2	1.5	5.1
38	OTHER CENTRAL CITY	1,919	39,523	4.9	6.9	6.4	2.7	6.6
140	OTHER CC SUBURBAN	1,111	31,199	3.6	4.5	5.9	2.1	6.1
71	INDEPENDENT TOWN	767	18,988	4.0	5.2	7.6	2.1	7.7
31	NON-METRO FAST GROWING	48	2,715	1.8	0.0	3.1	1.5	3.6
245	NON-METRO STABLE	814	25,601	3.2	3.9	5.2	2.1	5.1
361	RURAL	228	9,627	2.4	2.0	4.5	1.7	3.7
72	CHARTERS	776	5,447	14.2	14.2	16.5	10.3	12.5
WEALTH (MEDIAN=\$183,222)								
97	UNDER \$90,746	1,206	21,142	5.7	6.0	6.3	2.4	6.0
102	\$90,746 TO \$115,624	577	14,211	4.1	4.7	5.2	2.3	5.4
101	\$115,625 TO \$135,185	687	15,916	4.3	3.7	6.5	2.3	5.8
101	\$135,186 TO \$158,201	959	23,162	4.1	3.9	5.7	2.7	5.6
99	\$158,202 TO \$183,221	1,148	24,932	4.6	5.1	6.9	2.9	6.5
100	\$183,222 TO \$217,417	1,324	33,316	4.0	5.1	7.5	2.3	6.8
94	\$217,418 TO \$255,626	941	32,901	2.9	3.8	5.3	1.8	6.3
96	\$255,627 TO \$331,193	2,504	40,320	6.2	9.1	11.2	2.3	8.6
93	\$331,194 TO \$544,507	1,432	41,903	3.4	5.6	6.4	1.6	6.4
81	OVER \$544,507	131	7,936	1.7	4.0	2.3	1.3	3.6
78	NON-TAXING ENTITIES	782	6,034	13.0	13.9	14.8	8.9	11.6
WEALTH (ST AVG=\$242,809)								
669	UNDER \$242,809	6,674	155,001	4.3	4.8	6.3	2.4	6.1
295	OVER \$242,809	4,235	100,738	4.2	7.1	8.0	1.8	7.1
78	NON-TAXING ENTITIES	782	6,034	13.0	13.9	14.8	8.9	11.6
WEALTH BY EQUAL PUPILS PER GROUP								
36	UNDER \$65,433	711	11,869	6.0	1.6	6.3	1.2	5.8
76	\$65,433 TO < \$93,787	712	13,286	5.4	5.5	6.3	2.9	5.9
106	\$93,787 TO < \$119,584	502	13,099	3.8	5.0	5.1	2.2	5.5
86	\$119,584 TO < \$135,876	549	13,178	4.2	3.9	6.5	2.2	5.8
71	\$135,876 TO < \$151,321	642	14,394	4.5	3.3	6.6	2.8	6.5
38	\$151,321 TO < \$160,025	394	12,155	3.2	3.9	4.2	2.3	4.2
56	\$160,025 TO < \$173,832	693	13,820	5.0	5.1	7.1	3.0	6.8
77	\$173,832 TO < \$195,638	572	13,499	4.2	5.6	6.9	2.6	6.5
22	\$195,638 TO < \$203,704	737	13,297	5.5	7.2	9.0	3.0	7.2
36	\$203,704 TO < \$218,394	394	14,238	2.8	3.2	5.9	1.9	6.6
29	\$218,394 TO < \$227,367	558	13,993	4.0	4.3	7.0	2.4	8.2
41	\$227,367 TO < \$245,255	291	13,796	2.1	3.8	3.1	1.4	4.9
43	\$245,255 TO < \$269,695	364	13,350	2.7	4.3	4.9	2.0	5.0
38	\$269,695 TO < \$300,601	384	13,047	2.9	3.5	4.9	1.9	5.2
25	\$300,601 TO < \$323,087	225	6,680	3.4	7.0	5.2	2.0	6.0
1	\$323,087 TO < \$323,916	1,569	10,757	14.6	14.1	18.2	5.7	11.7
27	\$323,916 TO < \$354,036	627	14,580	4.3	5.9	6.0	2.0	6.0
54	\$354,036 TO < \$472,846	340	13,781	2.5	4.3	5.6	1.4	6.1
20	\$472,846 TO < \$534,709	501	13,943	3.6	5.7	7.9	1.6	7.3
82	\$534,709 AND OVER	144	8,977	1.6	3.7	2.4	1.3	3.6
78	NON-TAXING ENTITIES	782	6,034	13.0	13.9	14.8	8.9	11.6
LOCAL ADOPTED TAX RT (ST AVG=1.5336)								
217	UNDER \$1.4601	598	17,883	3.3	3.1	6.0	2.0	5.5
240	\$1.4601 TO UNDER \$1.5321	963	24,674	3.9	5.8	5.3	2.2	5.3
248	\$1.5321 TO UNDER \$1.6201	5,215	90,068	5.8	7.8	7.9	2.6	7.1
259	\$1.6201 AND OVER	4,133	123,114	3.4	4.3	6.1	2.0	6.1
78	NON-TAXING ENTITIES	782	6,034	13.0	13.9	14.8	8.9	11.6
LOCAL M&O TAX RATE (ST AVG=1.4305)								
219	UNDER \$1.3891	1,143	32,657	3.5	4.1	5.1	2.3	5.3
250	\$1.3891 TO \$1.4660	3,145	56,644	5.6	8.4	9.3	1.9	7.3
107	\$1.4661 TO \$1.4990	1,703	43,860	3.9	5.1	5.8	2.3	6.0
388	\$1.4991 AND OVER	4,918	122,578	4.0	5.0	6.5	2.2	6.4
78	NON-TAXING ENTITIES	782	6,034	13.0	13.9	14.8	8.9	11.6

Table 9
 Longitudinal Dropout Rates, Grades 9-12, by District Characteristic, Texas Public Schools, Class of 2003

Number of districts	Category	Number	Number in class	Rate (%)				Econ. dis.
				All students	African American	Hispanic	White	
HIGHEST PROPERTY VALUE CATEGORY								
390	RESIDENTIAL	8,872	201,262	4.4	6.0	6.9	2.2	6.5
278	LAND	263	10,439	2.5	2.4	5.3	1.7	4.0
123	OIL AND GAS	275	7,219	3.8	2.8	6.4	1.5	6.2
173	BUSINESS	1,499	36,819	4.1	5.8	6.5	2.2	6.6
78	NON-TAXING ENTITIES	782	6,034	13.0	13.9	14.8	8.9	11.6
SMALL/SPARSE ADJUSTMENT (ST AVG=25.5%)								
224	NO SMALL/SPARSE ADJUSTMENT	9,550	190,983	5.0	6.7	7.5	2.4	7.1
221	UNDER 9.5%	1,478	44,274	3.3	4.8	5.5	2.2	5.7
218	9.5% TO UNDER 27.2%	407	15,362	2.6	1.8	5.2	1.9	4.4
211	27.2% TO UNDER 36.1%	158	6,991	2.3	2.7	5.1	1.3	4.1
168	36.1% AND OVER	98	4,163	2.4	3.5	3.8	1.5	3.8
CEI LEVEL (MEDIAN=1.06)								
113	UNDER 1.04	818	7,119	11.5	13.5	15.7	6.0	11.3
232	1.04 TO UNDER 1.06	243	12,640	1.9	1.9	4.0	1.6	3.3
246	1.06 TO UNDER 1.08	577	19,518	3.0	4.4	5.6	2.0	5.1
243	1.08 TO 1.11	1,699	45,689	3.7	5.5	6.6	2.1	6.7
208	1.11 AND OVER	8,354	176,807	4.7	6.2	6.9	2.3	6.6
OPERATING COST/PUPIL (ST AVG=\$6,317)								
168	UNDER \$5,852	2,401	50,374	4.8	6.7	7.9	2.7	7.7
229	\$5,852 TO \$6,321	3,479	94,637	3.7	4.8	6.1	2.1	5.9
229	\$6,322 TO \$6,896	4,951	92,009	5.4	7.5	7.8	2.2	7.0
222	\$6,897 TO \$8,013	591	18,204	3.2	3.9	5.2	1.9	5.2
194	OVER \$8,013	269	6,549	4.1	11.2	5.4	1.7	5.1
ESC REGION								
43	I EDINBURG	1,061	17,971	5.9	2.2	6.2	1.5	5.8
38	II CORPUS CHRISTI	261	7,003	3.7	3.9	4.8	1.8	5.6
33	III VICTORIA	120	3,929	3.1	4.1	6.2	0.8	6.1
69	IV HOUSTON	3,152	55,367	5.7	7.6	9.9	2.2	8.2
31	V BEAUMONT	257	5,586	4.6	8.5	8.3	2.5	7.7
56	VI HUNTSVILLE	259	9,325	2.8	4.1	5.0	2.1	5.3
96	VII KILGORE	389	10,591	3.7	5.2	7.8	2.7	5.6
41	VIII MT PLEASANT	78	3,671	2.1	3.4	2.3	1.7	2.8
38	IX WICHITA FALLS	70	3,016	2.3	2.3	5.4	1.7	4.1
82	X RICHARDSON	1,251	36,484	3.4	5.3	5.8	1.8	5.7
73	XI FORT WORTH	1,104	27,190	4.1	6.1	8.6	2.6	7.3
76	XII WACO	342	8,728	3.9	6.1	6.8	2.4	6.6
59	XIII AUSTIN	706	18,766	3.8	5.8	7.0	2.1	7.5
44	XIV ABILENE	96	3,440	2.8	5.6	4.2	2.1	4.4
43	XV SAN ANGELO	158	3,541	4.5	3.2	7.2	2.2	6.8
55	XVI AMARILLO	223	5,300	4.2	6.5	7.4	2.7	7.5
61	XVII LUBBOCK	266	5,625	4.7	8.7	7.5	1.7	7.1
34	XVIII MIDLAND	358	5,428	6.6	10.3	8.8	4.2	10.0
13	XIX EL PASO	534	10,406	5.1	3.8	5.3	3.7	5.1
57	XX SAN ANTONIO	1,184	22,204	5.3	4.8	6.9	2.6	7.1
TAKS: PCT PASSING ALL TESTS TAKEN								
0	NO STUDENTS TESTED	0	0	0.0	0.0	0.0	0.0	0.0
174	UNDER 53.9%	2,336	28,370	8.2	8.1	8.8	6.5	7.8
226	53.9% TO UNDER 63.7%	4,917	71,229	6.9	9.2	8.1	3.6	7.2
225	63.7% TO UNDER 69.7%	1,994	51,565	3.9	4.4	6.0	2.4	5.8
227	69.7% TO UNDER 76.1%	1,497	53,188	2.8	3.2	5.7	1.9	5.7
190	76.1% AND OVER	947	57,421	1.6	2.2	3.3	1.3	3.7
SAT/ACT: PCT TAKING								
407	0% TO UNDER 55%	4,959	88,566	5.6	7.3	7.4	3.2	7.1
327	55% TO UNDER 70%	5,168	100,930	5.1	6.7	7.7	2.3	6.8
299	70% AND OVER	1,551	71,945	2.2	2.3	4.4	1.4	4.7
9	NO GRADUATES	13	332	3.9	8.8	3.8	0.8	3.5
SAT/ACT: PCT AT OR ABOVE CRITERION								
96	NONE MET CRITERION	389	4,258	9.1	10.8	10.3	5.7	8.2
133	UNDER 10%	1,915	35,233	5.4	4.9	6.0	2.8	5.7
264	10% TO UNDER 20%	2,144	45,243	4.7	5.8	6.3	2.7	6.1
390	20% TO UNDER 35%	5,544	122,578	4.5	6.6	7.9	2.3	7.3
110	35% AND OVER	1,327	52,075	2.5	4.1	6.1	1.5	6.0
49	NO TEST TAKERS	372	2,386	15.6	17.2	17.9	8.8	12.5

Table 9
 Longitudinal Dropout Rates, Grades 9-12, by District Characteristic, Texas Public Schools, Class of 2003

Number of districts	Category	Number	Number in class	Rate (%)				Econ. dis.
				All students	African American	Hispanic	White	
DENSITY (ST AVG=15.43 PUPILS/SQ MI)								
436	FEWER THAN 5	571	19,585	2.9	2.8	5.4	1.6	4.6
284	5 TO FEWER THAN 20	1,261	37,081	3.4	3.7	6.1	2.1	6.1
134	20 TO FEWER THAN 100	1,917	44,381	4.3	6.4	7.2	2.5	7.2
110	100 AND OVER	7,160	154,692	4.6	6.1	7.0	2.2	6.5
78	NON-TAXING ENTITIES	782	6,034	13.0	13.9	14.8	8.9	11.6
PUPIL CHG:01/02-02/03 (ST AVG=2.29%)								
426	DECLINING PUPILS	3,120	64,817	4.8	6.5	6.8	2.4	6.4
324	0% TO UNDER 3%	5,747	105,124	5.5	7.6	8.9	2.5	7.8
159	3% TO UNDER 6%	1,919	67,469	2.8	2.9	4.6	1.7	4.9
67	6% TO UNDER 10%	545	17,757	3.1	5.8	5.6	1.5	5.8
66	10% AND OVER	360	6,606	5.4	6.9	9.9	3.2	7.8
PCT AFRICAN AM PUPILS (ST AVG=14.3%)								
606	UNDER 5%	3,359	85,348	3.9	3.2	5.9	2.0	5.8
136	5% TO UNDER 10%	1,971	56,999	3.5	3.9	6.5	1.9	6.7
134	10% TO UNDER 20%	1,639	50,800	3.2	4.0	6.2	2.0	5.8
85	20% TO UNDER 30%	1,295	28,742	4.5	5.2	8.2	2.7	6.6
47	30% TO UNDER 50%	2,828	33,225	8.5	8.2	11.7	4.4	8.3
34	50% AND OVER	599	6,659	9.0	8.9	13.1	6.0	10.0
PCT HISPANIC PUPILS (ST AVG=42.7%)								
126	UNDER 5%	223	9,518	2.3	4.8	4.8	1.8	4.1
150	5% TO UNDER 10%	308	15,180	2.0	2.9	3.2	1.9	4.4
208	10% TO UNDER 20%	1,320	49,465	2.7	4.8	5.2	1.9	6.0
144	20% TO UNDER 30%	1,369	46,722	2.9	4.7	5.3	1.9	5.7
189	30% TO UNDER 50%	1,742	42,482	4.1	5.9	6.4	2.3	6.5
225	50% AND OVER	6,729	98,406	6.8	8.5	7.6	3.5	7.0
PCT MINORITY PUPILS (ST AVG=60.2%)								
31	UNDER 5%	23	2,110	1.1	0.0	3.5	1.0	2.4
78	5% TO UNDER 10%	158	5,875	2.7	2.2	3.4	2.7	4.7
187	10% TO UNDER 20%	383	19,136	2.0	2.4	4.3	1.8	4.8
148	20% TO UNDER 30%	518	22,878	2.3	2.5	5.0	1.9	5.1
232	30% TO UNDER 50%	1,209	54,227	2.2	3.4	3.9	1.7	4.4
366	50% AND OVER	9,400	157,547	6.0	7.1	7.6	2.9	7.1
PCT ECON DISADV (ST AVG=51.92%)								
62	UNDER 20%	466	30,119	1.5	2.7	3.7	1.2	4.9
85	20% TO UNDER 30%	556	27,222	2.0	2.2	3.7	1.8	4.4
166	30% TO UNDER 40%	879	33,511	2.6	4.2	4.3	2.0	5.1
428	40% TO UNDER 60%	3,416	83,346	4.1	5.1	7.0	2.4	6.5
212	60% TO UNDER 80%	3,223	53,587	6.0	6.9	6.6	4.1	6.5
89	80% AND OVER	3,151	33,988	9.3	13.0	9.1	5.0	7.5
AVG. TEACHER EXPER (ST AVG=11.8 YRS)								
174	UNDER 9.9 YEARS	1,568	25,580	6.1	7.4	8.8	3.1	7.9
293	9.9 TO UNDER 12.0 YEARS	3,835	109,621	3.5	4.1	6.1	2.0	5.7
288	12.0 TO UNDER 13.7 YEARS	4,964	86,958	5.7	8.2	8.1	2.6	7.5
287	13.7 YEARS AND OVER	1,324	39,614	3.3	4.5	5.5	1.9	5.3
AVG. TEACHER SALARY (ST AVG=\$39,974)								
185	UNDER \$34,245	828	9,167	9.0	13.7	13.0	4.2	9.1
282	\$34,245 TO UNDER \$36,233	704	21,559	3.3	3.8	6.4	2.0	5.6
288	\$36,233 TO UNDER \$38,260	1,531	43,052	3.6	4.3	6.0	2.1	5.8
287	\$38,260 AND OVER	8,628	187,995	4.6	6.3	7.0	2.2	6.7
PCT MINORITY TCHRS (ST AVG=28.3%)								
452	UNDER 5%	875	39,894	2.2	2.5	4.6	1.9	4.4
220	5% TO UNDER 10%	1,213	51,771	2.3	3.1	4.6	1.8	4.9
154	10% TO UNDER 20%	1,714	55,258	3.1	4.2	5.6	1.9	5.9
54	20% TO UNDER 30%	1,229	22,790	5.4	5.2	7.9	3.6	7.9
44	30% TO UNDER 50%	1,911	33,000	5.8	6.3	7.5	3.4	7.3
118	50% AND OVER	4,749	59,060	8.0	10.3	8.0	5.0	7.1
% TCHRS W ADV DEGREE (ST AVG=22.7%)								
223	UNDER 10.3%	658	13,379	4.9	6.4	8.1	1.8	6.7
267	10.3% TO UNDER 16.1%	1,673	38,477	4.3	6.3	5.9	2.4	5.7
289	16.1% TO UNDER 22.8%	3,284	81,171	4.0	4.8	6.5	2.2	6.4
263	22.8% AND OVER	6,076	128,746	4.7	6.7	7.8	2.2	7.1

Notes on Tables 8 and 9

ADA-eligible

Students eligible for Foundation School Program (FSP) funds (TEA, 2003). All public schools in Texas are required to maintain records to reflect the average daily attendance (ADA) for the allocation of FSP funds and other funds allocated by the Texas Education Agency (TEA) (19 Texas Administrative Code §129.21(a), 2004).

All Students

All students reported is a cumulative total of students served at the campus, or in the district, county, or state, during the school year.

Average Teacher Experience

In this category, districts are grouped into four subcategories with approximately equal numbers of districts in each. Weighted averages are obtained by multiplying each teacher's FTE count by years of experience. These amounts, when summed for all teachers within a district and divided by the total teacher FTE count within that respective district, result in the average years of teacher experience.

Average Teacher Salary

In this category, districts are grouped into four subcategories with approximately equal numbers of districts in each. Average teacher salary is calculated as the total salary of teachers divided by the total FTE count of teachers. The total salary amount is for regular duties only and does not include pay for any supplemental duties.

CEI Level, see Cost of Education Index.

Class

A subset of a Grade 9 cohort (see **Cohort**), called a class, is used to calculate longitudinal student status rates. A class is defined as all members of a specified Grade 9 cohort minus those who, during the five-year period examined, transferred out of the Texas public school system or could not be tracked. Longitudinal rates are based on the final statuses of students; therefore, only students from the cohort for whom a final status is assigned are included as members of the class. Because the final statuses of students who transfer out of the Texas public school system are not known, these students are removed from the count of students in the class. Each class is identified by the anticipated year of graduation. For example, members of the class of

2003 were identified as students who attended Grade 9 for the first time in the 1999-00 school year and were anticipated to graduate in spring 2003.

Continuing Student

A continuing student is one who was enrolled in a Texas public school in the fall of the school year following expected graduation.

Cost of Education Index

The Cost of Education Index (CEI) reflects geographic variations in costs beyond the control of school districts. The index currently in use was first implemented in 1991-92. The CEI has a minimum value of 0.0 and a maximum of 1.20. Most districts have a CEI value of at least 1.0. Districts with a CEI value of 0.0 are primarily charters. This category divides districts into five groups with approximately equal numbers of districts in each.

Density, see Student Density.

District Type

Districts are classified on a scale ranging from major urban to rural. The charter school districts are in a separate subcategory. Factors such as size, growth rates, student economic status, and proximity to urban areas are used to determine the appropriate group. The groups are:

Major Urban. The largest school districts in the state that serve the six metropolitan areas of Houston, Dallas, San Antonio, Fort Worth, Austin, and El Paso. A district is designated major urban if it is the largest in counties with populations of 650,000 or over, and there are at least 35% low-income students in the school district. Or, if not the largest district in the county, the number of students in membership is 75% of the largest district and there are at least 35% low-income students in the district.

Major Suburban. Other school districts in and around the major urban areas. A district is major suburban if it is contiguous to a major urban district and the number of students in membership is at least 3% of the major urban district or an enrollment of at least 4,500. If a district is not contiguous to a major urban area, then it must be within the same county and have an enrollment of 15% of the major urban district or an enrollment of at least 4,500 in order to be classified as major suburban.

Other Central City. The major school districts in other large Texas cities. If the district is not contiguous to one of the major urban districts but the county population is between 100,000 and 650,000 and it is the largest district in the county or

its population is 75% of the largest district then the district is designated as other central city.

Other Central City Suburban. Other school districts in and around the other large, but not major, Texas cities. If the district is in a county between 100,000 and 650,000 population and the number of students in membership is at least 15% of the largest district in the county then it is designated central city suburban. If a district is contiguous to a central city district, its population is greater than 3% of that district's, and the number of students in membership is greater than the corresponding median figure for the state, it is also central city suburban.

Independent Town. If the district is the largest in a county having a population of 25,000 to 100,000, or the number of students in membership is greater than 75% of the largest district, the district is considered an independent town.

Non-Metro: Fast Growing. The school districts that fail to be in any of the above subcategories and that exhibit a five-year growth rate of at least 20 percent. These districts must have at least 300 students in membership.

Non-Metro: Stable. The school districts that fail to be in any of the above subcategories, yet the number of students in membership exceeds the state median of 704.5.

Rural. The school districts that fail all of the above tests for placement into a subcategory. These districts either have a growth rate less than 20 percent and the number of students in membership is between 300 and the state median of 704.5, or the number of students in membership is less than 300.

Charter Schools. The 185 open-enrollment schools granted a charter by the State Board of Education for operation during 2002-2003. Open-enrollment charter schools operate in a facility of a commercial or nonprofit entity or a school district.

Dropout

Dropouts are defined and counted according to the *2003-2004 Public Education Information Management System Addendum Version Data Standards* (TEA, 2003) and *Secondary School Completion and Dropouts in Texas Public Schools, 2002-03* (TEA, 2004a). A student who dropped out but later returned or received a diploma or GED certificate is counted based on his or her final status, not as a dropout.

ESC Regions, see Education Service Center Regions.

Economically Disadvantaged

The number of students eligible for free or reduced-price lunch or eligible for other public assistance as defined in the *2003-2004 Public Education Information Management System Addendum Version Data Standards* (TEA, 2003) is used as a proxy for the number of economically disadvantaged students. Eligibility for free or reduced price lunch or other public assistance is reported for each student at the time of enrollment. (See also Percent Economically Disadvantaged Students.)

Education Service Center Regions

The state is divided into 20 geographic regions, each served by an Education Service Center (ESC). The ESC region reflected in this category is the region from which the district receives services, not the geographically assigned ESC region. For the vast majority of districts, these are the same.

Enrollment

Districts are grouped by size into nine subcategories based on their number of students in membership. This is the total number of students in membership in the district on a day in late October of each year. It does not include students who are served by the district but are not in membership in the serving district.

Enrollment Groupings, see Enrollment.

Ethnicity/Race

Ethnicity/race is one of the demographic characteristics reported for each student at the time of enrollment.

GED Recipient

A GED recipient is a student awarded a GED certificate.

Graduate

A graduate is a student awarded a high school diploma by a Texas public school.

Highest Property Value Category

Currently, the Comptroller's Property Tax Division (CPTD) classifies property into multiple subcategories based on how the property is used. These subcategories are aggregated into four classifications as follows:

Residential. Single-family and multi-family residential, and residential inventory.

Land. Vacant lots, and rural real (taxable).

Oil and Gas. Oil, gas, and minerals.

Business. Commercial and industrial real, commercial and industrial personal, and utilities.

The one subcategory of these four which has the greatest total property value for a district determines in which category the district is placed. The six special statutory and 185 charter school districts form a separate group because they have no taxable property wealth.

Local Adopted Tax Rt, see Locally Adopted Tax Rates.

Local M&O Tax Rate, see Local Maintenance and Operations Tax Rates.

Local Maintenance and Operations Tax Rates

Districts are grouped into four tax effort subcategories, or quartiles, with approximately equal numbers of districts in each. This category shows the maintenance and operation (M&O) adopted tax rate, as reported by the CPTD office. The M&O levy includes money generated by districts for equalizing wealth. The six special statutory and 185 charter school districts form a separate group in both categories because they do not levy property taxes.

Locally Adopted Tax Rates

Districts are grouped into four tax effort subcategories, or quartiles, with approximately equal numbers of districts in each. This category shows the total adopted tax rate, as reported by the CPTD office. The six special statutory and 185 charter school districts are in a separate subcategory because they do not levy property taxes.

Operating Cost Per Student

Operating costs are the sum of all expenditures budgeted for the operation of the district, for all funds which are reported. The operating expenditures are a subset of the total expenditures; they do not include debt service, capital outlay, or ancillary services expenditures. Per student amounts are the current school year expenditures divided by the current number of students. Districts are grouped into five subcategories with approximately equal numbers of districts in each. The source for budgeted expenditures is the fall submission of the Public Education Information Management System (PEIMS).

Percent African American, Hispanic, and Minority Students

In these categories, districts are grouped according to the ethnic composition of their student populations, as reported on PEIMS. Minority percent is calculated as the sum of all non-white populations expressed as a percent of the total. The non-white populations include Native American or Alaskan Native; Asian or Pacific Islander; African American, not of Hispanic origin; and Hispanic. Each of the three categories has six subgroups with the particular population ranging from "under 5%" to "50 percent and over."

Percent Economically Disadvantaged (Low Income) Students

Percent low income is the number of students reported as economically disadvantaged on PEIMS, expressed as a percent of the total number of students. Districts report students as economically disadvantaged if they meet any of the following conditions:

- eligible for free or reduced-price meals under the National School Lunch and Child Nutrition Program;
- from a family with an annual income at or below the federal poverty line;
- eligible for Temporary Assistance to Needy Families (TANF) or other public assistance;
- recipients of a Pell Grant or comparable state program of need-based financial assistance;
- eligible for programs assisted under Title II of the Job Training Partnership Act; or
- eligible for benefits under the Food Stamp Act of 1977.

Districts are grouped into six subgroups ranging from "under 20%" to "80% and over."

Percent Minority Teachers

In this category, districts are grouped according to the minority composition of their teacher populations, as reported on PEIMS. Minority percent is calculated as the sum of all non-white teacher FTEs expressed as a percent of total teacher FTEs. The category has six groupings with the minority population ranging from "under 5%" to "50% and over."

Percent of Teachers with Advanced Degrees

In this category, districts are grouped into four subcategories with approximately equal numbers of districts in each. The percent of teachers with an advanced degree is calculated as the FTE count of teachers with a master's degree or doctorate divided by the FTE count for all teachers.

Property Wealth

Wealth is defined as total taxable property value divided by the total number of students and is used as an indicator of a district's ability to raise local funds on a per pupil basis. The property value used is total taxable value for the last completed calendar year, i.e., 2002, as determined by the Comptroller's Property Tax Division (CPTD). This taxable value is the traditional measure of value, not the alternative value which may be used in state funding formulas. The total number of students is for the current school year, i.e., 2002-2003. The first wealth grouping classifies districts into ten subcategories with approximately equal numbers of districts in each, called deciles. The second grouping simply shows districts above and below state average wealth. The third wealth grouping classifies districts into 20 subcategories with approximately equal numbers of students in each. The six special statutory and 185 charter school districts form a separate group in all three categories because they have no taxable property wealth.

Pupil Change: 01/02 – 02/03

This category looks at the growth or decline in student population over a one-year period. Districts where the total number of students declined represent one grouping, while the remaining groups show one year growth rate ranging from "0%-3%" to "10% and over."

SAT I/ACT: Percent Scoring At or Above Criterion

Districts are grouped into five subcategories based on the percentage of examinees who scored at or above the criterion score for either the ACT or SAT I in the previous year. The number of examinees meeting the criterion is divided by the number of examinees. A sixth subcategory is for those districts that have no test takers. The criterion score is 1110 for the SAT I Total and 24 for the ACT Composite.

SAT I/ACT: Percent Taking

Districts are grouped into three subcategories based on the percentage of non-special education graduates taking the SAT I or ACT, or both in the previous year. A fourth subcategory is for those districts that have no graduates.

Small/Sparse Adjustment

Districts are grouped into four small/sparse subcategories, or quartiles, with approximately equal numbers of districts in each. The category shows the amount of small/sparse adjustment as a percent of the total adjusted basic allotment amount. A fifth subcategory contains all districts receiving no small/sparse adjustment. This small/sparse percentage is a measure of the extent

to which state funding is adjusted to compensate for small and/or sparsely populated districts.

Student Density

Many years ago, the square miles in a school district were determined through a joint effort by the State Property Tax Board, now the CPTD, the Texas Education Agency, and the Texas Water Commission. School district maps provided by school districts to the CPTD were digitized by the Water Commission and acreage was determined. Density is the number of students per square mile. Density groups range from "fewer than five students per square mile" to "100 or more students per square mile." The six special statutory and 185 charter school districts form a separate group because mileage information is not available for them.

TAKS: Percent Passing All Tests Taken

For grades 3-11, the total number of students who passed all sections taken is expressed as a percentage of the total number of students taking one or more tests. Districts are grouped into five subcategories with the percent passing ranging from "under 53.9%" to "76.1% and over." Furthermore, these percentages include only those students enrolled in the district in October of the school year. A sixth subcategory refers to districts not administering the test.

Wealth, see Property Wealth.

Wealth By Equal Pupils Per Group, see Property Wealth.

County Index

Table 10
Districts by County, 2002-03

Table 10
Districts by County, 2002-03

County	District	County	District
ANDERSON	CAYUGA ISD ELKHART ISD FRANKSTON ISD NECHES ISD PALESTINE ISD SLOCUM ISD WESTWOOD ISD		HIGGS CARTER KING GIFTED & T JOHN H WOOD CHARTER SCHOOL JUBILEE ACADEMIC CENTER JUDSON ISD LA ESCUELA DE LAS AMERICAS LACKLAND ISD NEW FRONTIERS CHARTER SCHOOL NORTH EAST ISD NORTHSIDE ISD POR VIDA ACAD CHARTER H S POSITIVE SOLUTIONS CHARTER S RADIANCE ACADEMY OF LEARNING RANDOLPH FIELD ISD SAN ANTONIO CAN HIGH SCHOOL SAN ANTONIO ISD SAN ANTONIO SCHOOL FOR INQUI SAN ANTONIO TECHNOLOGY ACAD SCHOOL OF EXCELLENCE IN EDUC SHEKINAH RADIANCE ACADEMY SOMERSET ISD SOUTH SAN ANTONIO ISD SOUTHSIDE ISD SOUTHWEST ISD SOUTHWEST PREPARATORY SCHOOL
ANDREWS	ANDREWS ISD		
ANGELINA	CENTRAL ISD DIBOLL ISD HUDSON ISD HUNTINGTON ISD LUFKIN ISD PINEYWOODS COMMUNITY ACADEMY ZAVALLA ISD		
ARANSAS	ARANSAS COUNTY ISD		
ARCHER	ARCHER CITY ISD HOLLIDAY ISD MEGARGEL ISD WINDTHORST ISD		
ARMSTRONG	CLAUDE ISD	BLANCO	BLANCO ISD JOHNSON CITY ISD
ATASCOSA	CHARLOTTE ISD JOURDANTON ISD LYTLE ISD PLEASANTON ISD POTEET ISD	BORDEN	BORDEN COUNTY ISD
AUSTIN	BELLVILLE ISD BRAZOS ISD SEALY ISD	BOSQUE	CLIFTON ISD CRANFILLS GAP ISD IREDELL ISD KOPPERL ISD MERIDIAN ISD MORGAN ISD VALLEY MILLS ISD WALNUT SPRINGS ISD
BAILEY	MULESHOE ISD		
BANDERA	BANDERA ISD MEDINA ISD	BOWIE	DEKALB ISD HOOKS ISD HUBBARD ISD LEARY ISD LIBERTY-EYLAU ISD MALTA ISD MAUD ISD NEW BOSTON ISD PLEASANT GROVE ISD RED LICK ISD REDWATER ISD SIMMS ISD TEXARKANA ISD
BASTROP	BASTROP ISD ELGIN ISD MCDADE ISD SMITHVILLE ISD		
BAYLOR	SEYMOUR ISD		
BEE	BEEVILLE ISD PAWNEE ISD PETTUS ISD SKIDMORE-TYNAN ISD ST MARY'S ACADEMY CHARTER SC	BRAZORIA	ALVIN ISD ANGLETON ISD BRAZOSPORT ISD COLUMBIA-BRAZORIA ISD DAMON ISD DANBURY ISD PEARLAND ISD SWEENEY ISD
BELL	ACADEMY ISD BARTLETT ISD BELTON ISD CEDAR CREST CHARTER SCHOOL HOLLAND ISD KILLEEN ISD RICHARD MILBURN ACADEMY-KILL ROGERS ISD SALADO ISD TEMPLE ISD TOVAS-TACTILE ORAL VISUAL AL TRANSFORMATIVE CHARTER ACADE TROY ISD	BRAZOS	BRAZOS SCHOOL FOR INQUIRY & BRYAN ISD COLLEGE STATION ISD EAGLE PROJECT (BRYAN)
BEXAR	ACADEMY OF CAREERS AND TECHN ALAMO HEIGHTS ISD BEXAR COUNTY ACADEMY CAREER PLUS LEARNING ACADEMY EAGLE PROJECT (SAN ANTONIO I EAST CENTRAL ISD EDGEWOOD ISD FT SAM HOUSTON ISD GEORGE GERVIN ACADEMY GEORGE I SANCHEZ CHARTER HS GUARDIAN ANGEL PERFORMANCE A HARLANDALE ISD	BREWSTER	ALPINE ISD MARATHON ISD SAN VICENTE ISD TERLINGUA CSD
		BRISCOE	SILVERTON ISD
		BROOKS	BROOKS COUNTY ISD ENCINO SCHOOL
		BROWN	BANGS ISD BLANKET ISD BROOKESMITH ISD BROWNWOOD ISD

Table 10
Districts by County, 2002-03

County	District	County	District
BROWN	EARLY ISD MAY ISD ZEPHYR ISD		SANTA ANNA ISD
BURLESON	CALDWELL ISD SNOOK ISD SOMERVILLE ISD	COLLIN	ALLEN ISD ANNA ISD BLUE RIDGE ISD CELINA ISD COMMUNITY ISD FARMERSVILLE ISD FRISCO ISD LOVEJOY ISD MCKINNEY ISD MELISSA ISD PLANO ISD PRINCETON ISD PROSPER ISD WYLIE ISD
BURNET	BURNET CONS ISD MARBLE FALLS ISD		
CALDWELL	LOCKHART ISD LULING ISD PRAIRIE LEA ISD		
CALHOUN	CALHOUN CO ISD		
CALLAHAN	BAIRD ISD CLYDE CONS ISD CROSS PLAINS ISD EULA ISD	COLLINGSWORTH	SAMNORWOOD ISD WELLINGTON ISD
CAMERON	BROWNSVILLE ISD EAGLE PROJECT (BROWNSVILLE) HARLINGEN CONS ISD LA FERIA ISD LOS FRESNOS CONS ISD POINT ISABEL ISD RIO HONDO ISD SAN BENITO CONS ISD SANTA MARIA ISD SANTA ROSA ISD SOUTH TEXAS ISD VALLEY HIGH	COLORADO	COLUMBUS ISD RICE CONS ISD WEIMAR ISD
CAMP	PITTSBURG ISD	COMAL	COMAL ISD NANCY NEY CHARTER SCHOOL NEW BRAUNFELS ISD
CARSON	GROOM ISD PANHANDLE ISD WHITE DEER ISD	COMANCHE	COMANCHE ISD DE LEON ISD GUSTINE ISD SIDNEY ISD
CASS	ATLANTA ISD AVINGER ISD BLOOMBURG ISD HUGHES SPRINGS ISD LINDEN-KILDARE CONS ISD MARIETTA ISD MCLEOD ISD QUEEN CITY ISD	CONCHO	EDEN C I S D PAINT ROCK ISD
CASTRO	DIMMITT ISD HART ISD NAZARETH ISD	COOKE	CALLISBURG ISD ERA ISD GAINESVILLE ISD LINDSAY ISD MUENSTER ISD SIVELLS BEND ISD VALLEY VIEW ISD WALNUT BEND ISD
CHAMBERS	ANAHUAC ISD BARBERS HILL ISD EAST CHAMBERS ISD	CORYELL	COPPERAS COVE ISD EVANT ISD GATESVILLE ISD JONESBORO ISD OGLESBY ISD
CHEROKEE	ALTO ISD JACKSONVILLE ISD NEW SUMMERFIELD ISD RUSK ISD WELLS ISD	COTTLE	PADUCAH ISD
CHILDRESS	CHILDRESS ISD	CRANE	CRANE ISD
CLAY	BELLEVUE ISD BYERS ISD HENRIETTA ISD MIDWAY ISD PETROLIA ISD	CROCKETT	CROCKETT CO CONS CSD
COCHRAN	MORTON ISD WHITEFACE CONS ISD	CROSBY	CROSBYTON ISD LORENZO ISD RALLS ISD
COKE	BRONTE ISD ROBERT LEE ISD	CULBERSON	CULBERSON COUNTY-ALLAMOORE I
COLEMAN	COLEMAN ISD NOVICE ISD PANTHER CREEK CONS ISD	DALLAM	DALHART ISD TEXLINE ISD
		DALLAS	A W BROWN-FELLOWSHIP CHARTER A+ ACADEMY ACADEMY OF DALLAS ALPHA CHARTER SCHOOL CARROLLTON-FARMERS BRANCH IS CEDAR HILL ISD CHILDREN FIRST ACADEMY OF DA COPELL ISD DALLAS CAN ACADEMY CHARTER DALLAS COMMUNITY CHARTER SCH DALLAS COUNTY JUVENILE JUSTI DALLAS ISD DESOTO ISD DUNCANVILLE ISD EAGLE ADVANTAGE SCHOOL

Table 10
Districts by County, 2002-03

County	District	County	District
DALLAS	EAGLE PROJECT (DALLAS) EDUCATION CENTER INTERNATION EVOLUTION ACADEMY CHARTER SC FAITH FAMILY ACADEMY OF OAK FOCUS LEARNING ACADEMY GARLAND ISD GATEWAY CHARTER ACADEMY GOLDEN RULE CHARTER SCHOOL GRAND PRAIRIE ISD HIGHLAND PARK ISD HONORS ACADEMY I AM THAT I AM ACADEMY INSPIRED VISION ACADEMY IRVING ISD JEAN MASSIEU ACADEMY LANCASTER ISD LIFE CHARTER SCHOOL MESQUITE ISD NORTH HILLS SCHOOL NOVA CHARTER SCHOOL (SOUTHEA OAK CLIFF ACADEMY (DALLAS) PEGASUS CHARTER SCHOOL RICHARDSON ISD RYLIE FAITH FAMILY ACADEMY SCHOOL OF LIBERAL ARTS AND S SUNNYVALE ISD UNIVERSAL ACADEMY WILMER-HUTCHINS ISD WINFREE ACADEMY	EDWARDS	NUECES CANYON CISD ROCKSPRINGS ISD
		EL PASO	ANTHONY BURNHAM WOOD CHARTER SCHOOL CANUTILLO ISD CLINT ISD EL PASO ACADEMY EL PASO ISD EL PASO SCHOOL OF EXCELLENCE FABENS ISD PASO DEL NORTE ACADEMY SAN ELIZARIO ISD SOCORRO ISD TORNILLO ISD YSLETA ISD
		ELLIS	AVALON ISD ENNIS ISD FERRIS ISD ITALY ISD MAYPEARL ISD MIDLOTHIAN ISD MILFORD ISD PALMER ISD RED OAK ISD WAXAHACHIE FAITH FAMILY ACAD WAXAHACHIE ISD
DAWSON	DAWSON ISD KLONDIKE ISD LAMESA ISD SANDS CISD	ERATH	BLUFF DALE ISD DUBLIN ISD HUCKABAY ISD LINGEVILLE ISD MORGAN MILL ISD PARADIGM ACCELERATED SCHOOL STEPHENVILLE THREE WAY ISD
DEAF SMITH	HEREFORD ISD WALCOTT ISD		
DELTA	COOPER ISD FANNINDEL ISD	FALLS	CHILTON ISD MARLIN ISD ROSEBUD-LOTT ISD WESTPHALIA ISD
DENTON	ARGYLE ISD AUBREY ISD DENTON ISD EDUCATION CENTER THE KRUM ISD LAKE DALLAS ISD LEWISVILLE ISD LITTLE ELM ISD NORTHWEST ISD PILOT POINT ISD PONDER ISD SANGER ISD	FANNIN	BONHAM ISD DODD CITY ISD ECTOR ISD HONEY GROVE ISD LEONARD ISD SAM RAYBURN ISD SAVOY ISD TRENTON ISD
DEWITT	CUERO ISD MEYERSVILLE ISD NORDHEIM ISD WESTHOFF ISD YOAKUM ISD YORKTOWN ISD	FAYETTE	FAYETTEVILLE ISD FLATONIA ISD LA GRANGE ISD ROUND TOP-CARMINE ISD SCHULENBURG ISD
DICKENS	PATTON SPRINGS ISD SPUR ISD	FISHER	ROBY CONS ISD ROTAN ISD
DIMMIT	CARRIZO SPRINGS CONS ISD	FLOYD	FLOYDADA ISD LOCKNEY ISD
DONLEY	CLARENDON ISD HEDLEY ISD	FOARD	CROWELL ISD
DUVAL	BENAVIDES ISD FREER ISD RAMIREZ CSD SAN DIEGO ISD	FORT BEND	FORT BEND ISD KENDLETON ISD LAMAR CONSOLIDATED ISD NEEDVILLE ISD STAFFORD MUNICIPAL SCHOOL DI
EASTLAND	CISCO ISD EASTLAND ISD GORMAN ISD RANGER ISD RISING STAR ISD	FRANKLIN	MOUNT VERNON ISD
		FREESTONE	DEW ISD FAIRFIELD ISD TEAGUE ISD WORTHAM ISD
ECTOR	ECTOR COUNTY ISD	FRIO	DILLEY ISD

Table 10
Districts by County, 2002-03

County	District	County	District
FRIO	PEARSALL ISD		HICO ISD
GAINES	LOOP ISD SEAGRAVES ISD SEMINOLE ISD	HANSFORD	GRUVER ISD PRINGLE-MORSE CONS ISD SPEARMAN ISD
GALVESTON	CLEAR CREEK ISD DICKINSON ISD FRIENDSWOOD ISD GALVESTON ISD HIGH ISLAND ISD HITCHCOCK ISD LA MARQUE ISD MAINLAND PREPARATORY ACADEMY ODYSSEY ACADEMY INC SANTA FE ISD TEXAS CITY ISD	HARDEMAN	CHILLICOTHE ISD QUANAH ISD
GARZA	POST ISD SOUTHLAND ISD	HARDIN	HARDIN-JEFFERSON ISD KOUNTZE ISD LUMBERTON ISD SILSBEE ISD WEST HARDIN COUNTY CONS ISD
GILLESPIE	DOSS CONS CSD FREDERICKSBURG ISD HARPER ISD	HARRIS	ACADEMY OF ACCELERATED LEARN ACADEMY OF HOUSTON ACCELERATED INTERMEDIATE ACA ALDINE ISD ALIEF ISD ALIEF MONTESSORI COMMUNITY S ALPHONSO CRUTCH'S-LIFE SUPPO AMERICAN ACADEMY OF EXCELLEN AMIGOS POR VIDA-FRIENDS FOR BAY AREA CHARTER SCHOOL BEATRICE MAYES INSTITUTE CHA BENJI'S SPECIAL EDUCATIONAL CALVIN NELMS SCHOOLS CHANNELVIEW ISD CHILDREN FIRST ACADEMY OF HO COMQUEST ACADEMY CROSBY ISD CROSSROADS COMMUNITY ED CTR CYPRESS-FAIRBANKS ISD DEER PARK ISD GALENA PARK ISD GEORGE I SANCHEZ GIRLS & BOYS PREP ACADEMY GOOSE CREEK CISD GULF SHORES ACADEMY HARMONY SCIENCE ACADEMY HARRIS COUNTY JUVENILE JUSTI HEIGHTS CHARTER SCHOOL HOUSTON ALTERNATIVE PREPARAT HOUSTON CAN ACADEMY CHARTER HOUSTON GATEWAY ACADEMY HOUSTON HEIGHTS LEARNING ACA HOUSTON ISD HUFFMAN ISD HUMBLE ISD IMPACT CHARTER JAMIE'S HOUSE CHARTER SCHOOL JESSE JACKSON ACADEMY JUAN B GALAVIZ CHARTER SCHOO KATY ISD KIPP INC CHARTER KLEIN ISD LA AMISTAD LOVE & LEARNING A LA PORTE ISD MEDICAL CENTER CHARTER SCHOO NORTH FOREST ISD NORTH HOUSTON H S FOR BUSINE NORTHWEST MATHEMATICS SCIENC NORTHWEST PREPARATORY PASADENA ISD RAUL YZAGUIRRE SCHOOL FOR SU RIPLEY HOUSE CHARTER SCHOOL SER-NINOS CHARTER SCHOOL SHELDON ISD SOUTHWEST HIGH SCHOOL SPRING BRANCH ISD SPRING ISD THE ZOE LEARNING ACADEMY TOMBALL ISD TWO DIMENSIONS PREPARATORY A UNIV OF HOUSTON CHARTER SCH- VARNETT CHARTER SCHOOL WA-SET PREPARATORY ACADEMY WEST HOUSTON CHARTER SCHOOL YES COLLEGE PREPARATORY SCHO
GLASSCOCK	GLASSCOCK COUNTY ISD		
GOLIAD	GOLIAD ISD		
GONZALES	GONZALES ISD NIXON-SMILEY CONS ISD WAELDER ISD		
GRAY	GRANDVIEW-HOPKINS ISD LEFORS ISD MCLEAN ISD PAMPA ISD		
GRAYSON	BELLS ISD COLLINSVILLE ISD DENISON ISD GUNTER ISD HOWE ISD POTTSBORO ISD S AND S CONS ISD SHERMAN ISD TIOGA ISD TOM BEAN ISD VAN ALSTYNE ISD WHITESBORO ISD WHITWRIGHT ISD		
GREGG	EAST TEXAS CHARTER SCHOOLS GLADEWATER ISD KILGORE ISD LONGVIEW ISD PINE TREE ISD SABINE ISD SPRING HILL ISD WHITE OAK ISD		
GRIMES	ANDERSON-SHIRO CONS ISD IOLA ISD NAVASOTA ISD RICHARDS ISD		
GUADALUPE	MARION ISD NAVARRO ISD SCHERTZ-CIBOLO-U CITY ISD SEGUIN ISD		
HALE	ABERNATHY ISD COTTON CENTER ISD HALE CENTER ISD PETERSBURG ISD PLAINVIEW ISD		
HALL	MEMPHIS ISD TURKEY-QUITAQUE ISD		
HAMILTON	HAMILTON ISD		

Table 10
Districts by County, 2002-03

County	District	County	District
HARRISON	ELYSIAN FIELDS ISD HALLSVILLE ISD HARLETON ISD KARNACK ISD MARSHALL ISD WASKOM ISD		CUMBY ISD MILLER GROVE ISD NORTH HOPKINS ISD SALTILLO ISD SULPHUR BLUFF ISD SULPHUR SPRINGS ISD
HARTLEY	CHANNING ISD HARTLEY ISD	HOUSTON	CROCKETT ISD GRAPELAND ISD KENNARD ISD LATEXO ISD LOVELADY ISD
HASKELL	HASKELL CISD PAINT CREEK ISD ROCHESTER COUNTY LINE ISD RULE ISD	HOWARD	BIG SPRING ISD COAHOMA ISD FORSAN ISD
HAYS	DRIPPING SPRINGS ISD HAYS CONS ISD KATHERINE ANNE PORTER SCHOOL SAN MARCOS CONS ISD SAN MARCOS PREPARATORY SCHOO WIMBERLEY ISD	HUDSPETH	DELL CITY ISD FT HANCOCK ISD SIERRA BLANCA ISD
HEMPHILL	CANADIAN ISD	HUNT	BLAND ISD BOLES ISD CADDO MILLS ISD CAMPBELL ISD CELESTE ISD COMMERCE ISD GREENVILLE ISD LONE OAK ISD PHOENIX CHARTER SCHOOL THE QUINLAN ISD WOLFE CITY ISD
HENDERSON	ATHENS ISD BROWNSBORO ISD CROSS ROADS ISD EUSTACE ISD LAPOYNOR ISD MALAKOFF ISD MURCHISON ISD TRINIDAD ISD	HUTCHINSON	BORGER ISD PLEMONS-STINNETT-PHILLIPS CO SANFORD ISD SPRING CREEK ISD
HIDALGO	DONNA ISD EAGLE PROJECT (PHARR-MCALLEN EDCOUCH-ELSA ISD EDINBURG CISD HIDALGO ISD IDEA ACADEMY THE LA JOYA ISD LA VILLA ISD MCALLEN ISD MERCEDES ISD MID-VALLEY ACADEMY MISSION CONS ISD MONTE ALTO ISD ONE STOP MULTISERVICE CHARTE PHARR-SAN JUAN-ALAMO ISD PROGRESO ISD SENTRY TECHNOLOGY PREP SCHOO SHARYLAND ISD TECHNOLOGY EDUCATION CHARTER VALLEY VIEW ISD VANGUARD ACADEMY WESLACO ISD	IRION	IRION CO ISD
		JACK	BRYSON ISD JACKSBORO ISD PERRIN-WHITT CONS ISD
		JACKSON	EDNA ISD GANADO ISD INDUSTRIAL ISD
		JASPER	BROOKELAND ISD BUNA ISD EVADALE ISD JASPER ISD KIRBYVILLE CISD
		JEFF DAVIS	FT DAVIS ISD VALENTINE ISD
HILL	ABBOTT ISD AQUILLA ISD BLUM ISD BYNUM ISD COVINGTON ISD HILLSBORO ISD HUBBARD ISD ITASCA ISD MALONE ISD MOUNT CALM ISD PENELOPE ISD WHITNEY ISD	JEFFERSON	ACADEMY OF BEAUMONT BEAUMONT ISD EAGLE PROJECT (BEAUMONT) EHRHART SCHOOL THE HAMSHIRE-FANNETT ISD NEDERLAND ISD PORT ARTHUR ISD PORT NECHES-GROVES ISD RICHARD MILBURN ACADEMY - BE SABINE PASS ISD TEKOA ACADEMY OF ACCELERATED
HOCKLEY	ANTON ISD LEVELLAND ISD ROPE ISD SMYER ISD SUNDOWN ISD WHITHARRAL ISD	JIM HOGG	JIM HOGG COUNTY ISD
		JIM WELLS	ALICE ISD BEN BOLT-PALITO BLANCO ISD LA GLORIA ISD ORANGE GROVE ISD PREMONT ISD
HOOD	GRANBURY ISD LIPAN ISD TOLAR ISD	JOHNSON	ALVARADO ISD BURLESON ISD CLEBURNE ISD GODLEY ISD
HOPKINS	COMO-PICKTON CISD		

Table 10
Districts by County, 2002-03

County	District	County	District
JOHNSON	GRANDVIEW ISD JOSHUA ISD KEENE ISD RIO VISTA ISD VENUS ISD		GIDDINGS ISD LEXINGTON ISD
JONES	ANSON ISD HAMLIN ISD HAWLEY ISD LUEDERS-AVOCA ISD STAMFORD ISD	LEON	BUFFALO ISD CENTERVILLE ISD LEON ISD NORMANGEE ISD OAKWOOD ISD
KARNES	FALLS CITY ISD KARNES CITY ISD KENEDY ISD RUNGE ISD	LIBERTY	CLEVELAND ISD DAYTON ISD DEVERS ISD HARDIN ISD HULL-DAISETTA ISD LIBERTY ISD TARKINGTON ISD
KAUFMAN	CRANDALL ISD FORNEY ISD KAUFMAN ISD KEMP ISD MABANK ISD SCURRY-ROSSER ISD TERRELL ISD	LIMESTONE	COOLIDGE ISD GROESBECK ISD MEXIA ISD
KENDALL	BOERNE ISD COMFORT ISD	LIPSCOMB	BOOKER ISD DARROUZETT ISD FOLLETT ISD HIGGINS ISD
KENEDY	KENEDY COUNTY WIDE CSD	LIVE OAK	GEORGE WEST ISD THREE RIVERS ISD
KENT	JAYTON-GIRARD ISD	LLANO	LLANO ISD
KERR	CENTER POINT ISD DIVIDE ISD HUNT ISD INGRAM ISD KERRVILLE ISD	LUBBOCK	EAGLE PROJECT (LUBBOCK) FRENSHIP ISD IDALOU ISD LUBBOCK ISD LUBBOCK-COOPER ISD NEW DEAL ISD RICHARD MILBURN ACADEMY - LU RISE ACADEMY ROOSEVELT ISD SHALLOWATER ISD SLATON ISD SOUTH PLAINS ACADEMY
KIMBLE	JUNCTION ISD		
KING	GUTHRIE CSD		
KINNEY	BRACKETT ISD		
KLEBERG	KINGSVILLE ISD RICARDO ISD RIVIERA ISD SANTA GERTRUDIS ISD	LYNN	NEW HOME ISD O'DONNELL ISD TAHOKA ISD WILSON ISD
KNOX	BENJAMIN ISD GOREE ISD KNOX CITY-O'BRIEN CISD MUNDAY ISD	MADISON	MADISONVILLE CONS ISD NORTH ZULCH ISD
LA SALLE	COTULLA ISD	MARION	JEFFERSON ISD
LAMAR	CHISUM ISD NORTH LAMAR ISD PARIS ISD PRAIRILAND ISD ROXTON ISD	MARTIN	GRADY ISD STANTON ISD
LAMB	AMHERST ISD LITTLEFIELD ISD OLTON ISD SPADE ISD SPRINGLAKE-EARTH ISD SUDAN ISD	MASON	MASON ISD
LAMPASAS	CEDAR RIDGE CHARTER SCHOOL LAMPASAS ISD LOMETA ISD	MATAGORDA	BAY CITY ISD MATAGORDA ISD PALACIOS ISD TIDEHAVEN ISD VAN VLECK ISD
LAVACA	EZZELL ISD HALLETTSVILLE ISD MOULTON ISD SHINER ISD SWEET HOME ISD VYSEHRAD ISD	MAVERICK	EAGLE PASS ISD
LEE	DIME BOX ISD	MCCULLOCH	BRADY ISD LOHN ISD ROCHELLE ISD
		MCLENNAN	AXTELL ISD BOSQUEVILLE ISD BRUCEVILLE-EDDY ISD CHINA SPRING ISD CONNALLY ISD CRAWFORD ISD EAGLE PROJECT (WACO) GHOLSON ISD HALLSBURG ISD LA VEGA ISD

Table 10
Districts by County, 2002-03

County	District	County	District	
MCLENNAN	LORENA ISD	NEWTON	FROST ISD	
	MART ISD		KERENS ISD	
	MCGREGOR ISD		MILDRED ISD	
	MIDWAY ISD		RICE ISD	
	MOODY ISD			
	RAPOPORT CHARTER SCHOOL			
	RIESEL ISD		BURKEVILLE ISD	
	ROBINSON ISD		DEWEYVILLE ISD	
	WACO CHARTER SCHOOL (EOAC)		NEWTON ISD	
	WACO ISD			
	WEST ISD			
MCMULLEN	MCMULLEN COUNTY ISD	NOLAN	BLACKWELL CONS ISD	
MEDINA	D'HANIS ISD	NUECES	HIGHLAND ISD	
	DEVINE ISD		ROSCOE ISD	
	HONDO ISD		SWEETWATER ISD	
	MEDINA VALLEY ISD			
NATALIA ISD				
MENARD	MENARD ISD		OCHILTREE	AGUA DULCE ISD
MIDLAND	EAGLE PROJECT (MIDLAND)			BANQUETE ISD
	GREENWOOD ISD			BISHOP CONS ISD
	MIDLAND ACADEMY CHARTER SCHO			CALALLEN ISD
	MIDLAND ISD			COASTAL BEND YOUTH CITY
	RICHARD MILBURN ACADEMY - MI			CORPUS CHRISTI ISD
MILAM	BUCKHOLTS ISD	DR M L GARZA-GONZALEZ CHARTE		
	CAMERON ISD	DRISCOLL ISD		
	GAUSE ISD	FLOUR BLUFF ISD		
	MILANO ISD	LONDON ISD		
	ROCKDALE ISD	PORT ARANSAS ISD		
THORNDALE ISD	RICHARD MILBURN ACADEMY - CO			
MILLS	GOLDTHWAITE ISD	ROBSTOWN ISD		
	MULLIN ISD	SEASHORE LEARNING CTR CHARTE		
	PRIDDY ISD	TULOSO-MIDWAY ISD		
	STAR ISD	WEST OSO ISD		
MITCHELL	COLORADO ISD	OLDHAM	PERRYTON ISD	
	LORAIN ISD		ADRIAN ISD	
	WESTBROOK ISD		BOYS RANCH ISD	
MONTAGUE	BOWIE ISD		VEGA ISD	
	FORESTBURG ISD		WILDORADO ISD	
	GOLD BURG ISD		ORANGE	BRIDGE CITY ISD
	MONTAGUE ISD			LITTLE CYPRESS-MAURICEVILLE
	NOCONA ISD			ORANGEFIELD ISD
PRAIRIE VALLEY ISD	VIDOR ISD			
SAINT JO ISD	WEST ORANGE-COVE CONS ISD			
MONTGOMERY	CONROE ISD		PALO PINTO	GORDON ISD
	MAGNOLIA ISD	GRAFORD ISD		
	MONTGOMERY ISD	MINERAL WELLS ISD		
	NEW CANEY ISD	PALO PINTO ISD		
	SPLENDORA ISD	SANTO ISD		
	TEXAS SERENITY ACADEMY	STRAWN ISD		
WILLIS ISD	PANOLA	BECKVILLE ISD		
MOORE		DUMAS ISD	CARTHAGE ISD	
		SUNRAY ISD	GARY ISD	
MORRIS		DAINGERFIELD-LONE STAR ISD	PANOLA CHARTER SCHOOL	
		PEWITT ISD	PARKER	ALEDO ISD
MOTLEY	MOTLEY COUNTY ISD	BROCK ISD		
NACOGDOCHES	CENTRAL HEIGHTS ISD	GARNER ISD		
	CHIRENO ISD	MILLSAP ISD		
	CUSHING ISD	PEASTER ISD		
	DOUGLASS ISD	POOLVILLE ISD		
	ETOILE ISD	SPRINGTOWN ISD		
	GARRISON ISD	WEATHERFORD ISD		
MARTINSVILLE ISD	PARMER	BOVINA ISD		
NACOGDOCHES ISD		FARWELL ISD		
WODEN ISD		FRIONA ISD		
NAVARRO		BLOOMING GROVE ISD	LAZBUDDIE ISD	
		CORSICANA ISD	PECOS	BUENA VISTA ISD
	DAWSON ISD	FT STOCKTON ISD		
		IRAAN-SHEFFIELD ISD		
		POLK		BIG SANDY ISD
			CORRIGAN-CAMDEN ISD	
			GOODRICH ISD	
			LEGGETT ISD	
			LIVINGSTON ISD	
			ONALASKA ISD	

Table 10
Districts by County, 2002-03

County	District	County	District
POTTER	AMARILLO ISD BUSHLAND ISD HIGHLAND PARK ISD RICHARD MILBURN ACADEMY - AM RIVER ROAD ISD	SHACKELFORD	ALBANY ISD MORAN ISD
PRESIDIO	MARFA ISD PRESIDIO ISD	SHELBY	CENTER ISD EXCELSIOR ISD JOAQUIN ISD SHELBYVILLE ISD TENAHA ISD TIMPSON ISD
RAINS	RAINS ISD	SHERMAN	STRATFORD ISD TEXHOMA ISD
RANDALL	CANYON ISD	SMITH	ARP ISD AZLEWAY CHARTER SCHOOL BULLARD ISD CHAPEL HILL ISD CUMBERLAND ACADEMY EAGLE PROJECT (TYLER) LINDALE ISD TROUP ISD TYLER ISD WHITEHOUSE ISD WINONA ISD
REAGAN	REAGAN COUNTY ISD	SOMERVELL	BRAZOS RIVER CHARTER SCHOOL GLEN ROSE ISD
REAL	BIG SPRINGS CHARTER SCHOOL LEAKEY ISD	STARR	RIO GRANDE CITY CISD ROMA ISD SAN ISIDRO ISD
RED RIVER	AVERY ISD CLARKSVILLE ISD DETROIT ISD RIVERCREST ISD	STEPHENS	BRECKENRIDGE ISD
REEVES	BALMORHEA ISD PECOS-BARSTOW-TOYAH ISD	STERLING	STERLING CITY ISD
REFUGIO	AUSTWELL-TIVOLI ISD REFUGIO ISD WOODSBORO ISD	STONEWALL	ASPERMONT ISD
ROBERTS	MIAMI ISD	SUTTON	SONORA ISD
ROBERTSON	BREMOND ISD CALVERT ISD FRANKLIN ISD HEARNE ISD MUMFORD ISD	SWISHER	HAPPY ISD KRESS ISD TULIA ISD
ROCKWALL	ROCKWALL ISD ROYSE CITY ISD	TARRANT	ARLINGTON CLASSICS ACADEMY ARLINGTON ISD AZLE ISD BIRDVILLE ISD CARROLL ISD CASTLEBERRY ISD CROWLEY ISD EAGLE MT-SAGINAW ISD EAGLE PROJECT (FT WORTH) ERATH EXCELS ACADEMY INC EVERMAN ISD FORT WORTH ACADEMY OF FINE A FORT WORTH CAN ACADEMY FORT WORTH ISD GRAPEVINE-COLLEYVILLE ISD HURST-EULESS-BEDFORD ISD KELLER ISD KENNEDEALE ISD LAKE WORTH ISD MANSFIELD ISD MASONIC HOME ISD METRO CHARTER ACADEMY THERESA B LEE ACADEMY TREETOPS SCHOOL INTERNATIONAL WHITE SETTLEMENT ISD
RUNNELS	BALLINGER ISD MILES ISD OLFEN ISD WINTERS ISD	TAYLOR	ABILENE ISD EAGLE PROJECT (ABILENE) JIM NED CONS ISD MERKEL ISD TRENT ISD WYLIE ISD
RUSK	CARLISLE ISD HENDERSON ISD LANEVILLE ISD LEVERETTS CHAPEL ISD MOUNT ENTERPRISE ISD OVERTON ISD TATUM ISD WEST RUSK ISD	TERRELL	TERRELL COUNTY ISD
SABINE	HEMPHILL ISD WEST SABINE ISD	TERRY	BROWNFIELD ISD
SAN AUGUSTINE	BROADDUS ISD SAN AUGUSTINE ISD		
SAN JACINTO	COLDSPRING-OAKHURST CONS ISD SHEPHERD ISD		
SAN PATRICIO	ARANSAS PASS ISD GREGORY-PORTLAND ISD INGLESIDE ISD MATHIS ISD ODEM-EDROY ISD SINTON ISD TAFT ISD		
SAN SABA	CHEROKEE ISD RICHLAND SPRINGS ISD SAN SABA ISD		
SCHLEICHER	SCHLEICHER ISD		
SCURRY	HERMLEIGH ISD IRA ISD SNYDER ISD		

Table 10
Districts by County, 2002-03

County	District	County	District
TERRY	MEADOW ISD WELLMAN-UNION CONS ISD		OUTREACH WORD ACADEMY VICTORIA ISD
THROCKMORTON	THROCKMORTON ISD WOODSON ISD	WALKER	HUNTSVILLE ISD NEW WAVERLY ISD RAVEN SCHOOL
TITUS	CHAPEL HILL ISD HARTS BLUFF ISD MOUNT PLEASANT ISD WINFIELD ISD	WALLER	HEMPSTEAD ISD ROYAL ISD WALLER ISD
TOM GREEN	CHRISTOVAL ISD GRAPE CREEK ISD SAN ANGELO ISD VERIBEST ISD WALL ISD WATER VALLEY ISD	WARD	GRANDFALLS-ROYALTY ISD MONAHANS-WICKETT-PYOTE ISD
TRAVIS	AMERICAN YOUTH WORKS CHARTER AUSTIN CAN ACADEMY CHARTER S AUSTIN ISD CEDARS INTERNATIONAL ACADEMY DEL VALLE ISD EANES ISD EDEN PARK ACADEMY FRUIT OF EXCELLENCE HARMONY SCIENCE ACADEMY - AU LAGO VISTA ISD LAKE TRAVIS ISD MANOR ISD MCCULLOUGH ACADEMY OF EXCELL NYOS CHARTER SCHOOL PFLUGERVILLE ISD STAR CHARTER SCHOOL TEXAS ACADEMY OF EXCELLENCE TEXAS EMPOWERMENT ACADEMY UNIVERSITY CHARTER SCHOOL	WASHINGTON	BRENHAM ISD BURTON ISD
TRINITY	APPLE SPRINGS ISD CENTERVILLE ISD GROVETON ISD TRINITY ISD	WEBB	EAGLE PROJECT (LAREDO) GATEWAY ACADEMY LAREDO ISD MIRANDO CITY ISD UNITED ISD WEBB CONS ISD
TYLER	CHESTER ISD COLMESNEIL ISD SPURGER ISD WARREN ISD WOODVILLE ISD	WHARTON	BOLING ISD EAST BERNARD ISD EL CAMPO ISD LOUISE ISD WHARTON ISD
UPSHUR	BIG SANDY ISD GILMER ISD HARMONY ISD NEW DIANA ISD ORE CITY ISD UNION GROVE ISD UNION HILL ISD	WHEELER	ALLISON ISD FORT ELLIOTT CONS ISD KELTON ISD SHAMROCK ISD WHEELER ISD
UPTON	MCCAMEY ISD RANKIN ISD	WICHITA	BRIGHT IDEAS CHARTER BURKBURNETT ISD CITY VIEW ISD ELECTRA ISD IOWA PARK CONS ISD WICHITA FALLS ISD
UVALDE	GABRIEL TAFOLLA CHARTER SCHO KNIPPA ISD SABINAL ISD UTOPIA ISD UVALDE CONS ISD	WILBARGER	HARROLD ISD NORTHSIDE ISD VERNON ISD
VAL VERDE	COMSTOCK ISD EAGLE PROJECT (DEL RIO) SAN FELIPE-DEL RIO CONS ISD	WILLACY	CHILDREN OF THE SUN CHARTER LASARA ISD LYFORD CISD RAYMONDVILLE ISD SAN PERLITA ISD
VAN ZANDT	CANTON ISD EDGEWOOD ISD FRUITVALE ISD GRAND SALINE ISD MARTINS MILL ISD RANCH ACADEMY VAN ISD WILLS POINT ISD	WILLIAMSON	COUPLAND ISD FLORENCE ISD GEORGETOWN ISD GRANGER ISD HUTTO ISD JARRELL ISD LEANDER ISD LIBERTY HILL ISD ROUND ROCK ISD TAYLOR ISD THRALL ISD
VICTORIA	BLOOMINGTON ISD NURSERY ISD	WILSON	FLORESVILLE ISD LA VERNIA ISD POTH ISD STOCKDALE ISD
		WINKLER	KERMIT ISD WINK-LOVING ISD
		WISE	ALVORD ISD BOYD ISD BRIDGEPORT ISD CHICO ISD DECATUR ISD PARADISE ISD SLIDELL ISD

Table 10
Districts by County, 2002-03

County	District
WOOD	ALBA-GOLDEN ISD HAWKINS ISD MINEOLA ISD QUITMAN ISD WINNSBORO ISD YANTIS ISD
YOAKUM	DENVER CITY ISD PLAINS ISD
YOUNG	GRAHAM ISD NEWCASTLE ISD OLNEY ISD
ZAPATA	ZAPATA COUNTY ISD
ZAVALA	CRYSTAL CITY ISD LA PRYOR ISD

References

- Texas Administrative Code, Title 19, Education. (2004). St. Paul, MN: West.
- Texas Education Agency. (2003). *2003-2004 Public Education Information Management System addendum version data standards*. Retrieved June 4, 2004, from <http://www.tea.state.tx.us/peims/standards/0304/index.html>
- Texas Education Agency. (2004a). *Secondary school completion and dropouts in Texas public schools, 2002-03*. (Document No. GE04 601 08). Austin, TX: Author.
- Texas Education Agency. (2004b). *Secondary school completion and dropouts in Texas public schools, 2002-03: County supplement*. (Document No. GE04 601 11). Austin, TX: Author.
- Texas Education Agency. (2004c). *Secondary school completion and dropouts in Texas public schools, 2002-03: District and campus supplement*. (Document No. GE04 601 10). Austin, TX: Author.

Texas Education Agency Publication Order Form

Purchaser name _____ Date _____

Send to (name, if different) _____

Address _____

City _____ State ____ Zip _____

Publications in this Series						
Current report	Available in PDF*	Quantity	Price per copy	<i>Tax exempt only</i>		Cost
				<i>Quantity</i>	<i>Price per copy</i>	
<i>GE04 601 08</i> Secondary School Completion and Dropouts in Texas Public Schools, 2002-03	Yes	_____	\$17.00	_____	\$16.00	_____
<i>GE04 601 09</i> Secondary School Completion and Dropouts in Texas Public Schools, 2002-03: District Supplement	Yes	_____	\$32.00	_____	\$30.00	_____
<i>GE04 601 10</i> Secondary School Completion and Dropouts in Texas Public Schools, 2002-03: District and Campus Supplement	Yes	_____	\$49.00	_____	\$46.00	_____
<i>GE04 601 11</i> Secondary School Completion and Dropouts in Texas Public Schools, 2002-03: County Supplement	Yes	_____	\$12.00	_____	\$11.00	_____
<small>*Copy of report can be downloaded and printed from http://www.tea.state.tx.us/research/.</small>						Subtotal _____ <small>(from following pages)</small>
						Total _____
Price includes postage, handling, and applicable state tax. Make check or money order payable to Texas Education Agency.						
For publication inquiries and purchase orders [†] send to:			If you are mailing a check or money order, remit this form with payment to:			
Texas Education Agency Publications Distribution 1701 North Congress Avenue Austin, Texas 78701-1494			Texas Education Agency Publications Distribution P.O. Box 13817 Austin, Texas 78711-3817			
<small>[†]Purchase orders are accepted only from Texas educational institutions and government agencies.</small>						

See following pages for publications on related topics

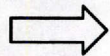

**Publications in this Series and
on Related Topics from Accountability Research**

(Note: Quantities are limited)

Publication number and title	Available in PDF*	Quantity	Price per copy	Tax exempt only		Cost
				Quantity	Price per copy	
Previous years' reports						
<i>GE03 601 04</i> Secondary School Completion and Dropouts in Texas Public Schools, 2001-02	Yes	_____	\$16.00	_____	\$15.00	_____
<i>GE03 601 05</i> Secondary School Completion and Dropouts in Texas Public Schools, 2001-02: Supplemental District Data	Yes	_____	\$32.00	_____	\$30.00	_____
<i>GE03 601 06</i> Secondary School Completion and Dropouts in Texas Public Schools, 2001-02: District and Campus Listings	Yes	_____	\$49.00	_____	\$46.00	_____
<i>GE03 601 07</i> Secondary School Completion and Dropouts in Texas Public Schools, 2001-02: County Listings	Yes	_____	\$12.00	_____	\$11.00	_____
<i>GE02 601 05</i> Secondary School Completion and Dropouts in Texas Public Schools, 2000-01	Yes	_____	\$16.00	_____	\$15.00	_____
<i>GE02 601 06</i> Secondary School Completion and Dropouts in Texas Public Schools, 2000-01: Supplemental District Data	Yes	_____	\$32.00	_____	\$30.00	_____
<i>GE02 601 07</i> Secondary School Completion and Dropouts in Texas Public Schools, 2000-01: District and Campus Listings	Yes	_____	\$49.00	_____	\$46.00	_____
<i>GE02 601 08</i> Secondary School Completion and Dropouts in Texas Public Schools, 2000-01: County Listings	Yes	_____	\$12.00	_____	\$11.00	_____
<i>GE03 601 04</i> Secondary School Completion and Dropouts in Texas Public Schools, 2000-01: National Center for Education Statistics District Dropout Counts and Rates	Yes	_____	\$14.00	_____	\$13.00	_____
<i>GE01 601 09</i> Secondary School Completion and Dropouts in Texas Public Schools, 1999-00	Yes	_____	\$14.50	_____	\$13.00	_____
<i>GE01 601 10</i> Secondary School Completion and Dropouts in Texas Public Schools, 1999-00: Supplemental District Data	Yes	_____	\$30.00	_____	\$28.00	_____
<i>GE01 601 11</i> Secondary School Completion and Dropouts in Texas Public Schools, 1999-00: District and Campus Listings	Yes	_____	\$47.50	_____	\$44.00	_____

*Copy of report can be downloaded and printed from <http://www.tea.state.tx.us/research/>.

**Publications in this Series and
on Related Topics from Accountability Research**
(Note: Quantities are limited)

Publication number and title	Available in PDF*	Quantity	Price per copy	Tax exempt only		Cost
				Quantity	Price per copy	
Retention						
GE02 601 03 Grade Level Retention in Texas Public Schools, 1999-00	Yes	_____	\$19.00	_____	\$18.00	_____
GE01 601 07 Grade Level Retention in Texas Public Schools, 1998-99	Yes	_____	\$17.00	_____	\$16.00	_____
GE9 601 02 1997-98 Report on Grade Level Retention of Texas Students	Yes	_____	\$9.50	_____	\$8.75	_____
GE8 601 07 1996-97 Report on Grade Level Retention of Texas Students	Yes	_____	\$10.00	_____	\$9.25	_____
GE8 601 01 1995-96 Report on Grade Level Retention of Texas Students	No	_____	\$11.00	_____	\$10.00	_____
GE7 601 01 1994-95 Report on Grade Level Retention of Texas Students	No	_____	\$6.00	_____	\$6.00	_____
GE5 601 12 Report on Grade Level Retention of Texas Students, 1992-93 and 1993-94	No	_____	\$1.00	_____	\$1.00	_____
Subtotal						_____

*Copy of report can be downloaded and printed from <http://www.tea.state.tx.us/research/>.

**Publications in this Series and
on Related Topics from Accountability Research**

(Note: Quantities are limited)

Publication number and title	Available in PDF*	Quantity	Price per copy	Tax exempt only		Cost
				Quantity	Price per copy	
GE01 601 12 Secondary School Completion and Dropouts in Texas Public Schools, 1999-00: County Listings	Yes	_____	\$22.50	_____	\$21.00	_____
GE03 601 02 Secondary School Completion and Dropouts in Texas Public Schools, 1999-00: National Center for Education Statistics State and District Dropout Counts and Rates	Yes	_____	\$14.00	_____	\$13.00	_____
GE01 601 02 Secondary School Completion and Dropouts in Texas Public Schools, 1998-99	Yes	_____	\$12.50	_____	\$11.50	_____
GE01 601 03 Secondary School Completion and Dropouts in Texas Public Schools, 1998-99: Supplemental District Data	Yes	_____	\$26.50	_____	\$24.50	_____
GE01 601 04 Secondary School Completion and Dropouts in Texas Public Schools, 1998-99: District and Campus Listings	Yes	_____	\$34.00	_____	\$31.00	_____
GE01 601 05 Secondary School Completion and Dropouts in Texas Public Schools, 1998-99: County, District and Campus Listings	Yes	_____	\$43.50	_____	\$40.00	_____
GE01 600 02 Dropout Study: A Report to the 77th Texas Legislature	Yes	_____	No charge, limited quantity	_____	No charge, limited quantity	_____
GE9 601 03 1997-98 Report on Public School Dropouts	Yes	_____	\$10.75	_____	\$10.00	_____
GE8 601 05 1996-97 Report on Public School Dropouts	Yes	_____	\$9.50	_____	\$8.50	_____
GE7 601 08 1995-96 Report on Public School Dropouts	No	_____	\$9.00	_____	\$8.00	_____
GE6 601 08 1994-95 Report on Public School Dropouts	No	_____	\$6.00	_____	\$6.00	_____
GE6 601 01 1993-94 Report on Public School Dropouts	No	_____	\$2.00	_____	\$2.00	_____
GE5 601 09 1992-93 Report on Public School Dropouts	No	_____	\$1.00	_____	\$1.00	_____
Retention						
GE04 601 03 Grade-Level Retention in Texas Public Schools, 2001-02	Yes	_____	\$20.00	_____	\$19.00	_____
GE02 601 09 Grade-Level Retention in Texas Public Schools, 2000-01	Yes	_____	\$19.00	_____	\$18.00	_____

*Copy of report can be downloaded and printed from <http://www.tea.state.tx.us/research/>.

Compliance Statement

Title VI, Civil Rights Act of 1964, the Modified Court Order, Civil Action 5281, Federal District Court, Eastern District of Texas, Tyler Division.

Reviews of local education agencies pertaining to compliance with Title VI Civil Rights Act of 1964 and with specific requirements of the Modified Court Order, Civil Action No. 5281, Federal District Court, Eastern District of Texas, Tyler Division are conducted periodically by staff representatives of the Texas Education Agency. These reviews cover at least the following policies and practices:

1. acceptance policies on student transfers from other school districts;
2. operation of school bus routes or runs on a nonsegregated basis;
3. nondiscrimination in extracurricular activities and the use of school facilities;
4. nondiscriminatory practices in the hiring, assigning, promoting, paying, demoting, reassigning, or dismissing of faculty and staff members who work with children;
5. enrollment and assignment of students without discrimination on the basis of race, color, or national origin;
6. nondiscriminatory practices relating to the use of a student's first language; and
7. evidence of published procedures for hearing complaints and grievances.

In addition to conducting reviews, the Texas Education Agency staff representatives check complaints of discrimination made by a citizen or citizens residing in a school district where it is alleged discriminatory practices have occurred or are occurring.

Where a violation of Title VI of the Civil Rights Act is found, the findings are reported to the Office for Civil Rights, U.S. Department of Education.

If there is a direct violation of the Court Order in Civil Action No. 5281 that cannot be cleared through negotiation, the sanctions required by the Court Order are applied.

Title VII, Civil Rights Act of 1964 as Amended by the Equal Employment Opportunity Act of 1972; Executive Orders 11246 and 11375; Equal Pay Act of 1964; Title IX, Education Amendments; Rehabilitation Act of 1973 as Amended; 1974 Amendments to the Wage-Hour Law Expanding the Age Discrimination in Employment Act of 1967; Vietnam Era Veterans Readjustment Assistance Act of 1972 as Amended; Immigration Reform and Control Act of 1986; Americans With Disabilities Act of 1990; and the Civil Rights Act of 1991.

The Texas Education Agency shall comply fully with the nondiscrimination provisions of all federal and state laws, rules, and regulations by assuring that no person shall be excluded from consideration for recruitment, selection, appointment, training, promotion, retention, or any other personnel action, or be denied any benefits or participation in any educational programs or activities which it operates on the grounds of race, religion, color, national origin, sex, disability, age, or veteran status (except where age, sex, or disability constitutes a bona fide occupational qualification necessary to proper and efficient administration). The Texas Education Agency is an Equal Opportunity/Affirmative Action employer.





Texas Education Agency
1701 North Congress Avenue
Austin, Texas 78701-1494

Document No. GE04 601 09
August 2004