

TXD E500.3 SE24 2004/5/V.3

**TEXAS
EDUCATION
AGENCY**

AUSTIN, TEXAS

**Secondary School
Completion and Dropouts
in Texas Public Schools
2004-05**

**District and Campus
Supplement**

Alphabetic by District

TEXAS STATE DOCUMENT
UNIVERSITY OF TEXAS PAN AM
EDINBURG, TEXAS 77539-3

U.S. GOVERNMENT DOC
DEPOSITORY LIBRARY N

FEB 21 2007

UNIVERSITY OF TEXAS PAN AM
EDINBURG, TEXAS 77539-3

**DEPARTMENT OF
ACCOUNTABILITY
AND
DATA QUALITY**

**DIVISION OF
ACCOUNTABILITY
RESEARCH**

JULY 2006

THE UNIVERSITY OF TEXAS-PAN AMERICAN



0 1161 0828 1670

**Secondary School
Completion and Dropouts
in Texas Public Schools
2004-05**

District and Campus Supplement

Alphabetic by District

Project Staff

Jason Ramirez
Robin McMillion
Linda Roska

Editorial Staff

Richard Kallus
Amanda Callinan
Sue E. Mutchler

Division of Accountability Research
Department of Accountability and Data Quality
Texas Education Agency
July 2006

Texas Education Agency

Shirley J. Neeley, Commissioner of Education

Robert Scott, Chief Deputy Commissioner

Department of Accountability and Data Quality

Criss Cloudt, Associate Commissioner

Division of Accountability Research

Karen Dvorak, Managing Director

Citation. Texas Education Agency. (2006). *Secondary school completion and dropouts in Texas public schools, 2004-05: District and campus supplement* (Document No. GE06 601 08). Austin, TX: Author.

Keywords. *Secondary education, high school completion, dropouts, annual dropout rate, longitudinal dropout rate, completion rate, graduation rate, Grades 7-8, Grades 9-12, Grades 7-12.*

Additional copies of this document may be purchased using the order form in the back of this publication. Also, the report is available in PDF format on the agency website at <http://www.tea.state.tx.us/research/>. Additional information about this report may be obtained by contacting the Texas Education Agency Division of Accountability Research by phone at (512) 475-3523, by e-mail at research@tea.state.tx.us, or via the division website at <http://www.tea.state.tx.us/research/>.

Copyright © Notice. The materials are copyrighted © and trademarked ™ as the property of the Texas Education Agency (TEA) and may not be reproduced without the express written permission of TEA, except under the following conditions: (1) Texas public school districts, charter schools, and Education Service Centers may reproduce and use copies of the Materials and Related Materials for the districts' and schools' educational use without obtaining permission from TEA; (2) residents of the state of Texas may reproduce and use copies of the Materials and Related Materials for individual personal use only without obtaining written permission of TEA; (3) any portion reproduced must be reproduced in its entirety and remain unedited, unaltered and unchanged in any way; and (4) no monetary charge can be made for the reproduced materials or any document containing them; however, a reasonable charge to cover only the cost of reproduction and distribution may be charged. Private entities or persons located in Texas that are **not** Texas public school districts, Texas Education Service Centers, or Texas charter schools or any entity, whether public or private, educational or non-educational, located **outside the state of Texas** **MUST** obtain written approval from TEA and will be required to enter into a license agreement that may involve the payment of a licensing fee or a royalty. For information contact: Office of Copyrights, Trademarks, License Agreements, and Royalties, Texas Education Agency, 1701 N. Congress Ave., Austin, TX 78701-1494; phone 512-463-9270 or 512-936-6060; email: copyrights@tea.state.tx.us.

Contents

Introduction	1
Calculations	3
District and Campus Listings	5
Table 1. Annual Dropout Rates, Grades 7-8, by Student Group, Texas Public Schools, 2004-05: District and Campus Listing.....	7
Table 2. Annual Dropout Rates, Grades 7-12, by Student Group, Texas Public Schools, 2004-05: District and Campus Listing.....	85
Table 3. Longitudinal Completion Rates, Grades 9-12, by Student Group, Texas Public Schools, Class of 2005: District and Campus Listing	185
Notes on Tables 1-3	499
Figure 1. Comparing Annual and Longitudinal Dropout Counts at the District or Campus Level.....	501
References	505

Introduction

The listings in this report provide secondary school completion and dropout data at the district and campus levels as a supplement to *Secondary School Completion and Dropouts in Texas Public Schools, 2004-05* (Texas Education Agency [TEA], 2006a). This supplement includes annual dropout rates and longitudinal rates for secondary school graduates, continuing students, General Educational Development (GED) certificate recipients, and dropouts. Campus and district listings of 2004-05 annual dropout rates and completion rates for the class of 2005 are presented. A schematic is provided illustrating the relationship, at the district or campus level, of annual and longitudinal dropout counts. Supplemental listings at the county and district levels are available in *Secondary School Completion and Dropouts in Texas Public Schools, 2004-05: County Supplement* (TEA, 2006b) and *Secondary School Completion and Dropouts in Texas Public Schools, 2004-05: District Supplement* (TEA, 2006c).

Calculations

All data used in this report were collected and reported by Texas school districts and charter schools through the Public Education Information Management System (PEIMS) maintained by the Texas Education Agency (TEA). The rate calculations are the same as those used in the Academic Excellence Indicator System (AEIS).

In this report, the annual dropout rate is the percentage of students who dropped out of either Grades 7-8 or Grades 7-12 during the 2004-05 school year:

$$\text{annual dropout rate} = \frac{\text{number of dropouts during the school year}}{\text{total number of students served during the school year}} \times 100$$

Dropouts are defined and counted according to the *2005-2006 Public Education Information Management System Addendum Version Data Standards* (TEA, 2005) and *Secondary School Completion and Dropouts in Texas Public Schools, 2004-05* (TEA, 2006a). The total number of students in the denominator is the cumulative number of students in attendance in the district or campus at any time during the school year.

Longitudinal rates analyze student progress through high school. A cohort of students is tracked over a number of years, from the time students enter a specified grade until the fall following their anticipated graduation date. A cohort is identified by the starting grade and anticipated year of graduation. This report tracks the Grade 9 cohort, which consists of Texas public school students who attended Grade 9 for the first time in the 2001-02 school year and are expected to have graduated in spring 2005. The Grade 9 cohort includes both students who began ninth grade in a Texas public school in 2001-02 and all students who transferred into the group on grade level during the next four years.

A subset of the cohort, called a class, is used to calculate the longitudinal rates presented in this report. A class consists of members of a cohort less those who either transfer out of the Texas public school system or cannot be tracked. Each class is identified by the anticipated year of graduation. This report uses the class of 2005 to calculate longitudinal rates of the Grade 9 cohort. The longitudinal rates are based on the final statuses of students; therefore, only students from the cohort for whom final statuses are assigned are included as members of the class. The final status of each student is determined the year graduation was expected. The four possible statuses are: graduated, continued high school, received a General Educational Development (GED) certificate, and dropped out. The class of 2005 is identified as students who attended Grade 9 for the first time in the 2001-02 school year, who are expected to have graduated in spring 2005, and whose final statuses in the Texas public schools could be determined. Students who transferred out of the Texas public school system or could not be tracked were removed from the count of students in the class of 2005.

As an example, the longitudinal rate for graduates is calculated by dividing the number of students who graduated by the number of students in the class:

$$\text{longitudinal rate, graduated} = \frac{\text{number of students graduating by year 4}}{(\text{number of students entering Grade 9}) - (\text{transfers out}) + (\text{transfers in})} \times 100$$

Longitudinal rates for students who continued high school, GED certificate recipients, and dropouts are calculated in a similar manner. The sum of the four rates is equal to 100 percent.

Students who graduated or continued high school make up the completion rate for the class of 2005. This rate is a base indicator under standard Texas public school accountability procedures and is denoted by the label Completion I. Completion II includes graduates, continuing students, and GED recipients. The Completion II rate is an indicator under alternative education accountability procedures. For further explanation of the completion rate, see *Secondary School Completion and Dropouts in Texas Public Schools, 2004-05* (TEA, 2006a).

District and Campus Listings

Table 1
Annual Dropout Rates, Grades 7-8,
by Student Group, Texas Public Schools, 2004-05:
District and Campus Listing

Table 1
Annual Dropout Rates, Grades 7-8, by Student Group, Texas Public Schools, 2004-05: District and Campus Listing

District	Campus	All students			Rate by student group (%)				
		Dropouts	Total	Rate (%)	Afr. Am.	Hisp.	White	Econ. dis.	At- risk
A+ ACADEMY		-	179	-	-	-	-	-	-
	A+ ACADEMY	-	179	-	-	-	-	-	-
ABBOTT ISD		-	51	-	-	-	-	-	-
	ABBOTT SCHOOL	-	51	-	-	-	-	-	-
ABERNATHY ISD		-	133	-	-	-	-	-	-
	ABERNATHY DAEP	-	4	-	-	-	-	-	-
	ABERNATHY J H	-	133	-	-	-	-	-	-
ABILENE ISD		5	2,696	0.2	-	-	-	-	-
	ABILENE PSYCHIATRIC INSTITUTE	-	14	-	-	-	-	-	-
	CLACK MIDDLE	-	543	-	-	-	-	-	-
	FRANKLIN MIDDLE	-	441	-	-	-	-	-	-
	HARMONY FAMILY SERVICES	-	11	-	-	-	-	-	-
	HOUSTON STUDENT ACH CTR	-	7	-	-	-	-	-	-
	JUVENILE DETENTION CENTER	-	10	-	-	-	-	-	-
	LINCOLN MIDDLE	-	551	-	-	-	-	-	-
	MADISON MIDDLE	-	664	-	-	-	-	-	-
	MANN MIDDLE	-	460	-	-	-	-	-	-
	PROJECT PASS	-	92	-	-	-	-	-	-
	SP ED HOMEBOUND	-	2	-	-	-	-	-	-
	TAYLOR COUNTY LEARNING CENTER	-	17	-	-	-	-	-	-
	TRAVIS OPPORTUNITY CTR	-	55	-	-	-	-	-	-
ACADEMY ISD		-	168	-	-	-	-	-	-
	ACADEMY J. H	-	168	-	-	-	-	-	-
ACADEMY OF BEAUMONT		-	59	-	-	-	-	-	-
	ACADEMY OF BEAUMONT	-	59	-	-	-	-	-	-
ACADEMY OF DALLAS		-	72	-	-	-	-	-	-
	ACADEMY OF DALLAS	-	72	-	-	-	-	-	-
ACCELERATED INTERMEDIATE		-	179	-	-	-	-	-	-
	ACCELERATED INTERMEDIATE CHARTER	-	179	-	-	-	-	-	-
ADRIAN ISD		-	37	-	-	-	-	-	-
	ADRIAN SCHOOL	-	37	-	-	-	-	-	-
AGUA DULCE ISD		-	53	-	-	-	-	-	-
	AGUA DULCE H S	-	53	-	-	-	-	-	-
ALAMO HEIGHTS ISD		-	748	-	-	-	-	-	-
	ALAMO HEIGHTS J H	-	748	-	-	-	-	-	-
	BEXAR CO J J A E P	-	1	-	-	-	-	-	-
ALBA-GOLDEN ISD		-	161	-	-	-	-	-	-
	ALBA-GOLDEN H S	-	161	-	-	-	-	-	-
	ALTER SCHOOL	-	1	-	-	-	-	-	-
ALBANY ISD		-	99	-	-	-	-	-	-
	ALBANY JR-SR H S	-	99	-	-	-	-	-	-
ALDINE ISD		13	9,131	0.1	0.2	0.1	-	0.1	0.1
	ALDINE J J A E P	-	4	-	-	-	-	-	-
	ALDINE MIDDLE	-	1,091	-	-	-	-	-	-
	DREW ACADEMY	-	705	-	-	-	-	-	-
	GRANTHAM ACADEMY	-	1,349	-	-	-	-	-	-
	HAMBRICK MIDDLE	-	1,151	-	-	-	-	-	-
	HOFFMAN MIDDLE	5	1,272	0.4	-	-	-	-	-
	LANE SCHOOL	-	13	-	-	-	-	-	-

Note. A dash (-) indicates data are not reported to protect student anonymity.

Table 1
Annual Dropout Rates, Grades 7-8, by Student Group, Texas Public Schools, 2004-05: District and Campus Listing

District	Campus	All students		Rate by student group (%)					
		Dropouts	Total	Rate (%)	Afr. Am.	Hisp.	White	Econ. dis.	At-risk
ALDINE ISD	SHOTWELL MIDDLE	-	1,175	-	-	-	-	-	-
	STOVALL MIDDLE	-	1,253	-	-	-	-	-	-
	TEAGUE MIDDLE	-	1,432	-	-	-	-	-	-
ALEDO ISD		-	678	-	-	-	-	-	-
	ALEDO MIDDLE SCHOOL	-	678	-	-	-	-	-	-
ALICE ISD		-	918	-	-	-	-	-	-
	ADAMS MIDDLE	-	918	-	-	-	-	-	-
ALIEF ISD		14	7,184	0.2	-	0.3	-	0.2	0.2
	ADMIN SERVICES	-	9	-	-	-	-	-	-
	ALBRIGHT MIDDLE	-	1,485	-	-	-	-	-	-
	ALIEF ISD J J A E P	-	31	-	-	-	-	-	-
	ALIEF MIDDLE	-	977	-	-	-	-	-	-
	HOLUB MIDDLE	-	1,327	-	-	-	-	-	-
	KILLOUGH MIDDLE	-	1,161	-	-	-	-	-	-
	O'DONNELL MIDDLE	-	1,275	-	-	-	-	-	-
	OLLE MIDDLE	7	1,232	0.6	-	0.9	-	-	0.7
ALLEN ISD		-	2,476	-	-	-	-	-	-
	COLLIN CO J J A E P	-	2	-	-	-	-	-	-
	ERECKSON MS	-	717	-	-	-	-	-	-
	W E PETE FORD MIDDLE	-	958	-	-	-	-	-	-
	WALTER & LOIS CURTIS MIDDLE	-	824	-	-	-	-	-	-
ALPHA CHARTER SCHOOL		-	49	-	-	-	-	-	-
	ALPHA CHARTER SCHOOL	-	49	-	-	-	-	-	-
ALPHONSO CRUTCH'S-LIFE SU		11	118	9.3	5.8	-	-	12.8	11.1
	ALPHONSO CRUTCH'S-LIFE SUPPORT CE	11	118	9.3	5.8	-	-	12.8	11.1
ALPINE ISD		-	162	-	-	-	-	-	-
	ALPINE MIDDLE	-	163	-	-	-	-	-	-
ALTO ISD		-	99	-	-	-	-	-	-
	ALTO MIDDLE	-	99	-	-	-	-	-	-
ALVARADO ISD		-	596	-	-	-	-	-	-
	ALVARADO H S	-	1	-	-	-	-	-	-
	ALVARADO J H	-	595	-	-	-	-	-	-
	JUVENILE JUSTICE ALTERNATIVE	-	4	-	-	-	-	-	-
ALVIN ISD		-	2,107	-	-	-	-	-	-
	ALVIN J H	-	842	-	-	-	-	-	-
	ASSETS	-	63	-	-	-	-	-	-
	BRAZORIA CO J J A E P	-	6	-	-	-	-	-	-
	DAY STAR RESIDENTIAL	-	29	-	-	-	-	-	-
	G W HARBY J H	-	771	-	-	-	-	-	-
	MANVEL J H	-	460	-	-	-	-	-	-
ALVORD ISD		-	121	-	-	-	-	-	-
	ALVORD MIDDLE SCHOOL	-	121	-	-	-	-	-	-
AMARILLO ISD		10	4,776	0.2	-	-	-	0.2	0.3
	AMARILLO H S	-	1	-	-	-	-	-	-
	AUSTIN MIDDLE	-	582	-	-	-	-	-	-
	BONHAM MIDDLE	-	597	-	-	-	-	-	-
	BOWIE MIDDLE	-	798	-	-	-	-	-	-
	CROCKETT MIDDLE	-	501	-	-	-	-	-	-
	FANNIN MIDDLE	-	446	-	-	-	-	-	-
	HOUSTON MIDDLE	-	706	-	-	-	-	-	-
	MANN MIDDLE	-	581	-	-	-	-	-	-

Note. A dash (-) indicates data are not reported to protect student anonymity.

Table 1
Annual Dropout Rates, Grades 7-8, by Student Group, Texas Public Schools, 2004-05: District and Campus Listing

District	Campus	All students			Rate by student group (%)				
		Dropouts	Total	Rate (%)	Afr. Am.	Hisp.	White	Econ. dis.	At-risk
AMARILLO ISD	NORTH HEIGHTS ALTER	-	2	-	-	-	-	-	-
	SOUTH GEORGIA EL	-	0	-	-	-	-	-	-
	TRAVIS MIDDLE	-	742	-	-	-	-	-	-
AMHERST ISD	AMHERST SCHOOL	-	34	-	-	-	-	-	-
		-	34	-	-	-	-	-	-
ANAHUAC ISD	ADAPTIVE BEHAVIOR UNIT	-	250	-	-	-	-	-	-
	ANAHUAC MIDDLE	-	2	-	-	-	-	-	-
	ANAHUAC MIDDLE	-	250	-	-	-	-	-	-
	HARDIN/CHAMBERS CTR	-	7	-	-	-	-	-	-
ANDERSON-SHIRO CISD	ANDERSON-SHIRO SECONDARY SCHOOL	-	110	-	-	-	-	-	-
		-	110	-	-	-	-	-	-
ANDREWS ISD	ANDREWS ALTER	-	450	-	-	-	-	-	-
	ANDREWS ALTER	-	10	-	-	-	-	-	-
	ANDREWS MIDDLE SCHOOL	-	451	-	-	-	-	-	-
ANGLETON ISD	ANGLETON INTERMEDIATE SCHOOL	-	1,181	-	-	-	-	-	-
	ANGLETON INTERMEDIATE SCHOOL	-	1,121	-	-	-	-	-	-
	BRAZORIA CO ALTER ED CTR	-	21	-	-	-	-	-	-
	BRAZORIA CO JUVENILE DETENTION	-	58	-	-	-	-	-	-
	NORTHSIDE EL	-	4	-	-	-	-	-	-
	STUDENT ALTERNATIVE CTR	-	47	-	-	-	-	-	-
ANNA ISD	ANNA MIDDLE	-	216	-	-	-	-	-	-
		-	216	-	-	-	-	-	-
ANSON ISD	ANSON MIDDLE	-	127	-	-	-	-	-	-
		-	127	-	-	-	-	-	-
ANTHONY ISD	ANTHONY MIDDLE SCHOOL	-	141	-	-	-	-	-	-
		-	141	-	-	-	-	-	-
ANTON ISD	ANTON H S	-	71	-	-	-	-	-	-
		-	71	-	-	-	-	-	-
APPLE SPRINGS ISD	APPLE SPRINGS H S	-	32	-	-	-	-	-	-
		-	32	-	-	-	-	-	-
AQUILLA ISD	AQUILLA SCHOOL	-	38	-	-	-	-	-	-
		-	38	-	-	-	-	-	-
ARANSAS COUNTY ISD	ROCKPORT-FULTON MIDDLE SCHOOL	-	620	-	-	-	-	-	-
		-	621	-	-	-	-	-	-
ARANSAS PASS ISD	A C BLUNT MIDDLE SCHOOL	-	394	-	-	-	-	-	-
	A C BLUNT MIDDLE SCHOOL	-	395	-	-	-	-	-	-
	ARANSAS PASS JJAEP	-	1	-	-	-	-	-	-
ARCHER CITY ISD	ARCHER CITY H S	-	98	-	-	-	-	-	-
		-	98	-	-	-	-	-	-
ARGYLE ISD	ARGYLE MIDDLE SCHOOL	-	265	-	-	-	-	-	-
		-	265	-	-	-	-	-	-
ARLINGTON ISD	BAILEY J H	5	10,187	-	-	0.2	-	-	-
	BAILEY J H	-	960	-	-	-	-	-	-
	BARNETT J H	-	1,106	-	-	-	-	-	-
	BOLES J H	-	798	-	-	-	-	-	-
	BOWIE H S	-	1	-	-	-	-	-	-
	CARTER J H	-	897	-	-	-	-	-	-

Note. A dash (-) indicates data are not reported to protect student anonymity.

Table 1
Annual Dropout Rates, Grades 7-8, by Student Group, Texas Public Schools, 2004-05: District and Campus Listing

District	Campus	All students			Rate by student group (%)				
		Dropouts	Total	Rate (%)	Afr. Am.	Hisp.	White	Econ. dis.	At-risk
ARLINGTON ISD	FERGUSON J H	-	721	-	-	-	-	-	-
	GUNN J H	-	624	-	-	-	-	-	-
	HOMEBOUND	-	4	-	-	-	-	-	-
	HUTCHESON J H	-	1,025	-	-	-	-	-	-
	LAMAR H S	-	2	-	-	-	-	-	-
	NEWCOMER CENTER	-	139	-	-	-	-	-	-
	NICHOLS J H	-	1,196	-	-	-	-	-	-
	OUSLEY J H	-	705	-	-	-	-	-	-
	SAM HOUSTON H S	-	1	-	-	-	-	-	-
	SHACKELFORD J H	-	763	-	-	-	-	-	-
	TARRANT CO J J A E P	-	38	-	-	-	-	-	-
	TURNING POINT ALTER J H	-	368	-	-	-	-	-	-
	VENTURE ALTER H S	-	5	-	-	-	-	-	-
	WORKMAN J H	-	727	-	-	-	-	-	-
	YOUNG J H	-	917	-	-	-	-	-	-
ARP ISD	ARP J H	-	156	-	-	-	-	-	-
	ARP J H	-	156	-	-	-	-	-	-
ASPERMONT ISD	ASPERMONT HS	-	25	-	-	-	-	-	-
	ASPERMONT HS	-	25	-	-	-	-	-	-
ATHENS ISD	ATHENS MIDDLE	-	542	-	-	-	-	-	-
	ATHENS MIDDLE	-	543	-	-	-	-	-	-
ATLANTA ISD	ATLANTA MIDDLE	-	309	-	-	-	-	-	-
	ATLANTA MIDDLE	-	309	-	-	-	-	-	-
AUBREY ISD	AUBREY MIDDLE	-	222	-	-	-	-	-	-
	AUBREY MIDDLE	-	223	-	-	-	-	-	-
AUSTIN ISD	AMERICO PAREDES MIDDLE SCHOOL	20	11,653	0.2	-	0.3	-	0.2	0.2
	AUSTIN ST HOSPITAL	-	963	-	-	-	-	-	-
	BAILEY MIDDLE	-	714	-	-	-	-	-	-
	BEDICHEK MIDDLE	-	707	-	-	-	-	-	-
	BURNET MIDDLE	-	827	-	-	-	-	-	-
	CLINT SMALL MIDDLE SCHOOL	-	779	-	-	-	-	-	-
	COVINGTON MIDDLE	-	659	-	-	-	-	-	-
	DOBIE MIDDLE	-	615	-	-	-	-	-	-
	FULMORE MIDDLE	-	812	-	-	-	-	-	-
	KEALING MIDDLE SCHOOL	-	972	-	-	-	-	-	-
	LAMAR MIDDLE	-	535	-	-	-	-	-	-
	LEADERSHIP ACADEMY	-	18	-	-	-	-	-	-
	MARTIN MIDDLE	-	647	-	-	-	-	-	-
	MENDEZ MIDDLE	-	621	-	-	-	-	-	-
	MURCHISON MIDDLE	-	827	-	-	-	-	-	-
	O HENRY MIDDLE	-	684	-	-	-	-	-	-
	PEARCE MIDDLE	-	675	-	-	-	-	-	-
	PHOENIX ACADEMY	-	6	-	-	-	-	-	-
	PORTER MIDDLE	-	495	-	-	-	-	-	-
	ROSEDALE	-	5	-	-	-	-	-	-
SECONDARY ALTERNATIVE LEARNING CE	-	485	-	-	-	-	-	-	
TRAVIS CO J J A E P	-	16	-	-	-	-	-	-	
TRAVIS COUNTY JUVENILE DETENTION	7	286	2.4	-	3.2	-	-	-	
WEBB MIDDLE	-	623	-	-	-	-	-	-	
AUSTWELL-TIVOLI ISD	AUSTWELL-TIVOLI H S	-	28	-	-	-	-	-	-
	AUSTWELL-TIVOLI H S	-	28	-	-	-	-	-	-
AVALON ISD	AVALON SCHOOL	-	43	-	-	-	-	-	-
	AVALON SCHOOL	-	43	-	-	-	-	-	-

Note. A dash (-) indicates data are not reported to protect student anonymity.

Table 1
Annual Dropout Rates, Grades 7-8, by Student Group, Texas Public Schools, 2004-05: District and Campus Listing

District	Campus	All students			Rate by student group (%)				
		Dropouts	Total	Rate (%)	Afr. Am.	Hisp.	White	Econ. dis.	At-risk
AVERY ISD	AVERY MIDDLE	-	71	-	-	-	-	-	-
AVINGER ISD	AVINGER H S	-	27	-	-	-	-	-	-
AXTELL ISD	AXTELL MIDDLE SCHOOL	-	180	-	-	-	-	-	-
	METHODIST HOME BOYS RANCH	-	93	-	-	-	-	-	-
	WACO CTR FOR YOUTH	-	16	-	-	-	-	-	-
		-	71	-	-	-	-	-	-
AZLE ISD	AZLE J H SOUTH	-	1,079	-	-	-	-	-	-
	SANTO J FORTE JUNIOR HIGH SCHOOL	-	578	-	-	-	-	-	-
	TARRANT CO J J A E P	-	519	-	-	-	-	-	-
	W E HOOVER EL	-	1	-	-	-	-	-	-
		-	1	-	-	-	-	-	-
AZLEWAY CHARTER SCHOOL	AZLEWAY CHARTER SCHOOL	-	53	-	-	-	-	-	-
		-	53	-	-	-	-	-	-
BAIRD ISD	BAIRD EL	-	65	-	-	-	-	-	-
		-	65	-	-	-	-	-	-
BALLINGER ISD	BALLINGER J H	-	178	-	-	-	-	-	-
		-	178	-	-	-	-	-	-
BALMORHEA ISD	BALMORHEA SCHOOL	-	31	-	-	-	-	-	-
		-	31	-	-	-	-	-	-
BANDERA ISD	BANDERA MIDDLE	-	475	-	-	-	-	-	-
		-	476	-	-	-	-	-	-
BANGS ISD	BANGS MIDDLE SCHOOL	-	203	-	-	-	-	-	-
	EARLY SPECIAL PROGRAM	-	203	-	-	-	-	-	-
		-	3	-	-	-	-	-	-
BANQUETE ISD	BANQUETE J H	-	166	-	-	-	-	-	-
		-	166	-	-	-	-	-	-
BARBERS HILL ISD	BARBERS HILL MIDDLE	-	577	-	-	-	-	-	-
	HARDIN CHAMBERS ALTER	-	577	-	-	-	-	-	-
		-	7	-	-	-	-	-	-
BARTLETT ISD	BARTLETT H S	-	79	-	-	-	-	-	-
		-	79	-	-	-	-	-	-
BASTROP ISD	BASTROP MIDDLE	-	1,325	-	-	-	-	-	-
	CEDAR CREEK MIDDLE SCHOOL	-	710	-	-	-	-	-	-
	EMILE ELEMENTARY	-	625	-	-	-	-	-	-
	GATEWAY SCH	-	1	-	-	-	-	-	-
		-	58	-	-	-	-	-	-
BAY AREA CHARTER SCHOOL	BAY AREA CHARTER MS	-	17	-	-	-	-	-	-
		-	17	-	-	-	-	-	-
BAY CITY ISD	BAY CITY J H	-	728	-	-	-	-	-	-
	MATAGORDA CO J J A E P	-	728	-	-	-	-	-	-
		-	8	-	-	-	-	-	-
BEATRICE MAYES INSTITUTE	BEATRICE MAYES INSTITUTE CHARTER	-	75	-	-	-	-	-	-
		-	75	-	-	-	-	-	-
BEAUMONT ISD		6	3,207	0.2	0.2	-	-	-	-

Note. A dash (-) indicates data are not reported to protect student anonymity.

Table 1
Annual Dropout Rates, Grades 7-8, by Student Group, Texas Public Schools, 2004-05: District and Campus Listing

District	Campus	All students			Rate by student group (%)				
		Dropouts	Total	Rate (%)	Afr. Am.	Hisp.	White	Econ. dis.	At-risk
BEAUMONT ISD	AUSTIN MIDDLE	-	477	-	-	-	-	-	-
	CENTRAL SENIOR H S	-	1	-	-	-	-	-	-
	JEFFERSON CO YOUTH ACAD	-	14	-	-	-	-	-	-
	M L KING MIDDLE	-	357	-	-	-	-	-	-
	MARSHALL MIDDLE	-	585	-	-	-	-	-	-
	OAKS ED CTR	-	2	-	-	-	-	-	-
	ODOM MIDDLE	-	559	-	-	-	-	-	-
	OZEN H S	-	1	-	-	-	-	-	-
	PATHWAYS LEARNING CTR	-	185	-	-	-	-	-	-
	SMITH MIDDLE	-	296	-	-	-	-	-	-
	SOUTH PARK MIDDLE	-	390	-	-	-	-	-	-
VINCENT MIDDLE	-	710	-	-	-	-	-	-	
BECKVILLE ISD		-	87	-	-	-	-	-	-
	BECKVILLE JR-SR HIGH SCHOOL	-	87	-	-	-	-	-	-
BEEVILLE ISD		-	607	-	-	-	-	-	-
	MORENO J H	-	607	-	-	-	-	-	-
BELLEVUE ISD		-	27	-	-	-	-	-	-
	BELLEVUE SCHOOL	-	27	-	-	-	-	-	-
BELLS ISD		-	147	-	-	-	-	-	-
	PRITCHARD J H	-	147	-	-	-	-	-	-
BELLVILLE ISD		-	383	-	-	-	-	-	-
	BELLVILLE J H	-	383	-	-	-	-	-	-
BELTON ISD		-	1,240	-	-	-	-	-	-
	BELL CO J J A E P	-	8	-	-	-	-	-	-
	BELTON J H	-	1,240	-	-	-	-	-	-
BEN BOLT-PALITO BLANCO IS		-	113	-	-	-	-	-	-
	BEN BOLT MIDDLE SCHOOL	-	113	-	-	-	-	-	-
BENAVIDES ISD		-	80	-	-	-	-	-	-
	BENAVIDES SECONDARY	-	80	-	-	-	-	-	-
BENJAMIN ISD		-	22	-	-	-	-	-	-
	BENJAMIN SCHOOL	-	22	-	-	-	-	-	-
BENJI'S SPECIAL EDUCATION		-	99	-	-	-	-	-	-
	BENJI'S SPECIAL EDUCATIONAL ACADE	-	99	-	-	-	-	-	-
BEXAR COUNTY ACADEMY		-	75	-	-	-	-	-	-
	BEXAR COUNTY ACADEMY	-	75	-	-	-	-	-	-
BIG SANDY ISD (Polk Co.)		-	90	-	-	-	-	-	-
	BIG SANDY SCHOOL	-	90	-	-	-	-	-	-
BIG SANDY ISD (Upshur Co.)		-	112	-	-	-	-	-	-
	BIG SANDY J H	-	112	-	-	-	-	-	-
BIG SPRING ISD		-	650	-	-	-	-	-	-
	BIG SPRING JUNIOR HIGH	-	652	-	-	-	-	-	-
BIG SPRINGS CHARTER SCHOOL		-	29	-	-	-	-	-	-
	BIG SPRINGS CHARTER SCHOOL	-	29	-	-	-	-	-	-
BIRDVILLE ISD		-	3,747	-	-	-	-	-	-
	HALTOM MIDDLE	-	581	-	-	-	-	-	-
	HOMEBOUND	-	4	-	-	-	-	-	-
	NORTH OAKS MIDDLE	-	433	-	-	-	-	-	-

Note. A dash (-) indicates data are not reported to protect student anonymity.

Table 1
Annual Dropout Rates, Grades 7-8, by Student Group, Texas Public Schools, 2004-05: District and Campus Listing

District	Campus	All students		Rate by student group (%)				
		Dropouts	Total Rate (%)	Afr. Am.	Hisp.	White	Econ. dis.	At-risk
BIRDVILLE ISD	NORTH RICHLAND MIDDLE	-	635	-	-	-	-	-
	NORTH RIDGE MIDDLE	-	639	-	-	-	-	-
	RICHLAND MIDDLE	-	407	-	-	-	-	-
	SMITHFIELD MIDDLE	-	573	-	-	-	-	-
	TARRANT CO J J A E P	-	7	-	-	-	-	-
	WATAUGA MIDDLE	-	559	-	-	-	-	-
BISHOP CISD		-	239	-	-	-	-	-
	LILLION E LUEHRS J H	-	239	-	-	-	-	-
	NUECES CO J J A E P	-	1	-	-	-	-	-
BLACKWELL CISD		-	22	-	-	-	-	-
	BLACKWELL SCHOOL	-	22	-	-	-	-	-
BLANCO ISD		-	178	-	-	-	-	-
	BLANCO MIDDLE	-	178	-	-	-	-	-
BLAND ISD		-	97	-	-	-	-	-
	BLAND MIDDLE	-	97	-	-	-	-	-
BLANKET ISD		-	57	-	-	-	-	-
	BLANKET EL	-	56	-	-	-	-	-
	EARLY SPECIAL PROGRAM (160)	-	1	-	-	-	-	-
BLOOMBURG ISD		-	42	-	-	-	-	-
	BLOOMBURG H S	-	42	-	-	-	-	-
BLOOMING GROVE ISD		-	178	-	-	-	-	-
	BLOOMING GROVE JH	-	179	-	-	-	-	-
BLOOMINGTON ISD		-	171	-	-	-	-	-
	BLOOMINGTON J H	-	171	-	-	-	-	-
BLUE RIDGE ISD		-	127	-	-	-	-	-
	BLUE RIDGE MIDDLE	-	127	-	-	-	-	-
BLUFF DALE ISD		-	11	-	-	-	-	-
	BLUFF DALE EL	-	11	-	-	-	-	-
BLUM ISD		-	49	-	-	-	-	-
	BLUM H S	-	49	-	-	-	-	-
	HILL COUNTY JJAEP	-	1	-	-	-	-	-
BOERNE ISD		-	1,023	-	-	-	-	-
	BOERNE MIDDLE SCHOOL NORTH	-	456	-	-	-	-	-
	BOERNE MIDDLE SCHOOL SOUTH	-	573	-	-	-	-	-
BOLES ISD		-	94	-	-	-	-	-
	BOLES MIDDLE SCHOOL	-	94	-	-	-	-	-
BOLING ISD		-	152	-	-	-	-	-
	IAGO J H	-	152	-	-	-	-	-
BONHAM ISD		-	368	-	-	-	-	-
	RATHER J H	-	368	-	-	-	-	-
BOOKER ISD		-	56	-	-	-	-	-
	BOOKER JH/H S	-	56	-	-	-	-	-
BORDEN COUNTY ISD		-	28	-	-	-	-	-
	BORDEN COUNTY SCHOOL	-	28	-	-	-	-	-
BORGER ISD		-	476	-	-	-	-	-

Note. A dash (-) indicates data are not reported to protect student anonymity.

Table 1
Annual Dropout Rates, Grades 7-8, by Student Group, Texas Public Schools, 2004-05: District and Campus Listing

District	Campus	All students			Rate by student group (%)				
		Dropouts	Total	Rate (%)	Afr. Am.	Hisp.	White	Econ. dis.	At-risk
BORGER ISD	BORGER MIDDLE	-	476	-	-	-	-	-	-
BOSQUEVILLE ISD	BOSQUEVILLE SCHOOL SECONDARY	-	93	-	-	-	-	-	-
	CHALLENGE ACADEMY	-	93	-	-	-	-	-	-
		-	1	-	-	-	-	-	-
BOVINA ISD	BOVINA MIDDLE	-	91	-	-	-	-	-	-
		-	91	-	-	-	-	-	-
BOWIE ISD	BOWIE J H	-	246	-	-	-	-	-	-
		-	246	-	-	-	-	-	-
BOYD ISD	BOYD MIDDLE	-	185	-	-	-	-	-	-
		-	185	-	-	-	-	-	-
BOYS RANCH ISD	BLAKEMORE MIDDLE	-	75	-	-	-	-	-	-
		-	75	-	-	-	-	-	-
BRACKETT ISD	BRACKETT ALTER	-	113	-	-	-	-	-	-
	BRACKETT JUNIOR HIGH	-	1	-	-	-	-	-	-
		-	113	-	-	-	-	-	-
BRADY- ISD	BRADY MIDDLE SCHOOL	-	207	-	-	-	-	-	-
		-	207	-	-	-	-	-	-
BRAZOS ISD	BRAZOS MIDDLE	-	153	-	-	-	-	-	-
		-	153	-	-	-	-	-	-
BRAZOS RIVER CHARTER SCHO	BRAZOS RIVER CHARTER SCHOOL	-	12	-	-	-	-	-	-
		-	12	-	-	-	-	-	-
BRAZOS SCHOOL FOR INQUIRY	BRAZOS SCHOOL FOR INQUIRY & CREAT	-	44	-	-	-	-	-	-
	CONTI CAMPUS	-	26	-	-	-	-	-	-
		-	18	-	-	-	-	-	-
BRAZOSPORT ISD	ALTERNATIVE PLACEMENT CENTER (004)	-	2,124	-	-	-	-	-	-
	ALTERNATIVE PLACEMENT CENTER (005)	-	119	-	-	-	-	-	-
	CLUTE INT	-	18	-	-	-	-	-	-
	FREEPORT INT	-	522	-	-	-	-	-	-
	LAKE JACKSON INT	-	662	-	-	-	-	-	-
		-	983	-	-	-	-	-	-
BRECKENRIDGE ISD	BRECKENRIDGE ALTER	-	264	-	-	-	-	-	-
	BRECKENRIDGE J H	-	21	-	-	-	-	-	-
		-	265	-	-	-	-	-	-
BREMOND ISD	BREMOND MIDDLE	-	74	-	-	-	-	-	-
		-	74	-	-	-	-	-	-
BRENHAM ISD	BRENHAM J H	-	783	-	-	-	-	-	-
	FIVE OAKS	-	765	-	-	-	-	-	-
	SUCCESS BOUND 7TH & 8TH GRADES	-	3	-	-	-	-	-	-
		-	28	-	-	-	-	-	-
BRIDGE CITY ISD	BRIDGE CITY INT	-	479	-	-	-	-	-	-
	BRIDGE CITY MIDDLE	-	1	-	-	-	-	-	-
		-	478	-	-	-	-	-	-
BRIDGEPORT ISD	BRIDGEPORT MIDDLE	-	382	-	-	-	-	-	-
		-	382	-	-	-	-	-	-
BRIGHT IDEAS CHARTER	BRIGHT IDEAS CHARTER	-	35	-	-	-	-	-	-
		-	35	-	-	-	-	-	-

Note. A dash (-) indicates data are not reported to protect student anonymity.

Table 1
Annual Dropout Rates, Grades 7-8, by Student Group, Texas Public Schools, 2004-05: District and Campus Listing

District	Campus	All students			Rate by student group (%)				
		Dropouts	Total	Rate (%)	Afr. Am.	Hisp.	White	Econ. dis.	At-risk
BROADDUS ISD		-	91	-	-	-	-	-	-
	BROADDUS DAEP	-	1	-	-	-	-	-	-
	BROADDUS H S	-	91	-	-	-	-	-	-
BROCK ISD		-	129	-	-	-	-	-	-
	BROCK MIDDLE SCHOOL	-	129	-	-	-	-	-	-
BRONTE ISD		-	62	-	-	-	-	-	-
	BRONTE H S	-	63	-	-	-	-	-	-
BROOKELAND ISD		-	52	-	-	-	-	-	-
	BROOKELAND H S	-	52	-	-	-	-	-	-
BROOKESMITH ISD		-	47	-	-	-	-	-	-
	BROOKESMITH EL	-	47	-	-	-	-	-	-
BROOKS COUNTY ISD		-	295	-	-	-	-	-	-
	FALFURRIAS J H	-	295	-	-	-	-	-	-
BROWNFIELD ISD		-	289	-	-	-	-	-	-
	BROWNFIELD MIDDLE	-	289	-	-	-	-	-	-
BROWNSBORO ISD		-	460	-	-	-	-	-	-
	BROWNSBORO INT	-	3	-	-	-	-	-	-
	BROWNSBORO J H	-	460	-	-	-	-	-	-
BROWNSVILLE ISD		35	7,345	0.5	-	0.5	-	0.4	0.4
	BESTEIRO MIDDLE	8	861	0.9	-	0.9	-	0.7	-
	CAMERON CO J J A E P	-	11	-	-	-	-	-	-
	CHARLES STILLMAN	-	589	-	-	-	-	-	-
	CUMMINGS MIDDLE	-	801	-	-	-	-	-	-
	DR GARCIA MIDDLE	-	782	-	-	-	-	-	-
	DR OLIVEIRA MIDDLE	-	957	-	-	-	-	-	-
	FAULK MIDDLE	6	735	0.8	-	0.8	-	0.7	-
	PERKINS MIDDLE	5	703	0.7	-	0.7	-	-	1.2
	SEN LUCIO MIDDLE	-	824	-	-	-	-	-	-
	STELL MIDDLE	-	914	-	-	-	-	-	-
	VELA MIDDLE	-	722	-	-	-	-	-	-
BROWNWOOD ISD		-	617	-	-	-	-	-	-
	BROWNWOOD DAEP	-	25	-	-	-	-	-	-
	BROWNWOOD MIDDLE	-	619	-	-	-	-	-	-
BRUCEVILLE-EDDY ISD		-	176	-	-	-	-	-	-
	B-E ACHIEVEMENT CTR	-	13	-	-	-	-	-	-
	BRUCEVILLE-EDDY MIDDLE	-	163	-	-	-	-	-	-
BRYAN ISD		-	2,300	-	-	-	-	-	-
	BRAZOS CO JUVENILE DETENTION CENT	-	100	-	-	-	-	-	-
	BRAZOS COUNTY JJAEP	-	3	-	-	-	-	-	-
	JANE LONG	-	752	-	-	-	-	-	-
	SAM RAYBURN	-	909	-	-	-	-	-	-
	SPECIAL OPPORTUNITY SCHOOL	-	176	-	-	-	-	-	-
	STEPHEN F AUSTIN	-	721	-	-	-	-	-	-
BRYSON ISD		-	37	-	-	-	-	-	-
	BRYSON SCHOOL	-	37	-	-	-	-	-	-
BUCKHOLTS ISD		-	35	-	-	-	-	-	-
	BUCKHOLTS SCHOOL	-	35	-	-	-	-	-	-
BUENA VISTA ISD		-	22	-	-	-	-	-	-

Note. A dash (-) indicates data are not reported to protect student anonymity.

Table 1
Annual Dropout Rates, Grades 7-8, by Student Group, Texas Public Schools, 2004-05: District and Campus Listing

District	Campus	All students			Rate by student group (%)				
		Dropouts	Total	Rate (%)	Afr. Am.	Hisp.	White	Econ. dis.	At-risk
BUENA VISTA ISD	BUENA VISTA SCHOOL	-	22	-	-	-	-	-	-
BUFFALO ISD		-	124	-	-	-	-	-	-
	BUFFALO MIDDLE	-	124	-	-	-	-	-	-
BULLARD ISD		-	289	-	-	-	-	-	-
	BULLARD MS	-	289	-	-	-	-	-	-
	SMITH CO JJAEP	-	1	-	-	-	-	-	-
BUNA ISD		7	244	2.9	-	-	3.0	-	-
	BUNA J H	7	244	2.9	-	-	3.0	-	-
BURKBURNETT ISD		-	584	-	-	-	-	-	-
	BURKBURNETT MIDDLE SCHOOL	-	584	-	-	-	-	-	-
	Wichita County JJAEP	-	1	-	-	-	-	-	-
BURKEVILLE ISD		-	80	-	-	-	-	-	-
	BURKEVILLE MIDDLE SCHOOL	-	80	-	-	-	-	-	-
BURLESON ISD		-	1,280	-	-	-	-	-	-
	HUGHES MIDDLE SCHOOL	-	563	-	-	-	-	-	-
	JOHNSON COUNTY JJAEP	-	5	-	-	-	-	-	-
	NICK KERR MIDDLE SCHOOL	-	728	-	-	-	-	-	-
	TARRANT COUNTY J J A E P	-	2	-	-	-	-	-	-
BURNET CISD		-	528	-	-	-	-	-	-
	BURNET MIDDLE	-	528	-	-	-	-	-	-
BURTON ISD		-	58	-	-	-	-	-	-
	BURTON H S	-	58	-	-	-	-	-	-
BUSHLAND ISD		-	201	-	-	-	-	-	-
	BUSHLAND MIDDLE	-	201	-	-	-	-	-	-
BYERS ISD		-	18	-	-	-	-	-	-
	BYERS SCHOOL	-	18	-	-	-	-	-	-
BYNUM ISD		-	34	-	-	-	-	-	-
	BYNUM SCHOOL	-	34	-	-	-	-	-	-
CADDO MILLS ISD		-	201	-	-	-	-	-	-
	CADDO MILLS MIDDLE	-	201	-	-	-	-	-	-
CALALLEN ISD		-	684	-	-	-	-	-	-
	CALALLEN MIDDLE SCHOOL	-	685	-	-	-	-	-	-
CALDWELL ISD		-	343	-	-	-	-	-	-
	CALDWELL MIDDLE	-	343	-	-	-	-	-	-
CALHOUN COUNTY ISD		-	684	-	-	-	-	-	-
	J J A E P	-	14	-	-	-	-	-	-
	SEADRIFT SCHOOL	-	74	-	-	-	-	-	-
	TRAVIS MIDDLE	-	618	-	-	-	-	-	-
CALLISBURG ISD		-	196	-	-	-	-	-	-
	CALLISBURG H S	-	196	-	-	-	-	-	-
CALVERT ISD		-	46	-	-	-	-	-	-
	CALVERT JUNIOR HIGH	-	46	-	-	-	-	-	-
CALVIN NELMS CHARTER SCHO		-	167	-	-	-	-	-	-
	CALVIN NELMS HOSPITAL CAMPUS	-	154	-	-	-	-	-	-
	CALVIN NELMS MIDDLE SCHOOL	-	13	-	-	-	-	-	-

Note. A dash (-) indicates data are not reported to protect student anonymity.

Table 1
Annual Dropout Rates, Grades 7-8, by Student Group, Texas Public Schools, 2004-05: District and Campus Listing

District	Campus	All students			Rate by student group (%)				
		Dropouts	Total	Rate (%)	Afr. Am.	Hisp.	White	Econ. dis.	At-risk
CAMERON ISD		-	258	-	-	-	-	-	-
	CAMERON JUNIOR HIGH	-	258	-	-	-	-	-	-
CAMPBELL ISD		-	53	-	-	-	-	-	-
	CAMPBELL H S	-	53	-	-	-	-	-	-
CANADIAN ISD		-	108	-	-	-	-	-	-
	CANADIAN MIDDLE	-	108	-	-	-	-	-	-
CANTON ISD		-	321	-	-	-	-	-	-
	CANTON J H	-	321	-	-	-	-	-	-
CANUTILLO ISD		-	829	-	-	-	-	-	-
	CANUTILLO MIDDLE	-	848	-	-	-	-	-	-
CANYON ISD		-	1,437	-	-	-	-	-	-
	CANYON H S	-	1	-	-	-	-	-	-
	CANYON J H	-	513	-	-	-	-	-	-
	GREENWAYS INTERMEDIATE	-	1	-	-	-	-	-	-
	LAKEVIEW ELEM	-	1	-	-	-	-	-	-
	WESTOVER PARK JR HIGH	-	928	-	-	-	-	-	-
	YOUTH CTR OF HIGH PLAINS	-	16	-	-	-	-	-	-
CAREER PLUS LEARNING ACAD		-	35	-	-	-	-	-	-
	CAREER PLUS LEARNING ACADEMY	-	35	-	-	-	-	-	-
CARLISLE ISD		-	97	-	-	-	-	-	-
	CARLISLE SCHOOL	-	97	-	-	-	-	-	-
	TROUP CAEP	-	3	-	-	-	-	-	-
CARRIZO SPRINGS CISD		-	402	-	-	-	-	-	-
	CARRIZO SPRINGS J H	-	402	-	-	-	-	-	-
CARROLL ISD		-	1,285	-	-	-	-	-	-
	CARROLL MIDDLE	-	592	-	-	-	-	-	-
	CARROLL SENIOR HIGH SCHOOL	-	1	-	-	-	-	-	-
	GEORGE DAWSON MIDDLE	-	696	-	-	-	-	-	-
CARROLLTON-FARMERS BRANCH		-	4,163	-	-	-	-	-	-
	BLALACK MIDDLE SCHOOL	-	834	-	-	-	-	-	-
	BUSH MIDDLE SCHOOL	-	481	-	-	-	-	-	-
	DALLAS COUNTY JJAEP	-	18	-	-	-	-	-	-
	DENTON CO J J A E P	-	1	-	-	-	-	-	-
	FIELD MIDDLE SCHOOL	-	794	-	-	-	-	-	-
	LONG MIDDLE SCHOOL	-	721	-	-	-	-	-	-
	PERRY MIDDLE SCHOOL	-	702	-	-	-	-	-	-
	POLK MIDDLE SCHOOL	-	693	-	-	-	-	-	-
	SALAZAR ALTERNATIVE EDUCATION PRO	-	167	-	-	-	-	-	-
CARTHAGE ISD		-	485	-	-	-	-	-	-
	CARTHAGE J H	-	485	-	-	-	-	-	-
CASTLEBERRY ISD		-	604	-	-	-	-	-	-
	MARSH MIDDLE	-	606	-	-	-	-	-	-
	T R U C E LEARNING CTR	-	22	-	-	-	-	-	-
	TARRANT CO J J A E P	-	6	-	-	-	-	-	-
CAYUGA ISD		-	110	-	-	-	-	-	-
	CAYUGA MIDDLE	-	110	-	-	-	-	-	-
CEDAR CREST SCHOOL		-	121	-	-	-	-	-	-
	CEDAR CREST CHARTER SCHOOL	-	121	-	-	-	-	-	-

Note. A dash (-) indicates data are not reported to protect student anonymity.

Table 1
Annual Dropout Rates, Grades 7-8, by Student Group, Texas Public Schools, 2004-05: District and Campus Listing

District	Campus	All students			Rate by student group (%)				
		Dropouts	Total	Rate (%)	Afr.	Hisp.	White	Econ. dis.	At-risk
CEDAR HILL ISD		-	1,432	-	-	-	-	-	-
	JJAEP	-	17	-	-	-	-	-	-
	JOE WILSON INTERMEDIATE	-	1	-	-	-	-	-	-
	W S PERMENTER MIDDLE SCHOOL	-	1,440	-	-	-	-	-	-
CEDAR RIDGE CHARTER SCHOO		-	72	-	-	-	-	-	-
	CEDAR RIDGE CHARTER SCHOOL	-	72	-	-	-	-	-	-
CEDARS INTERNATIONAL ACAD		-	16	-	-	-	-	-	-
	CEDARS INTERNATIONAL ACADEMY	-	16	-	-	-	-	-	-
CELESTE ISD		-	89	-	-	-	-	-	-
	CELESTE JUNIOR HIGH	-	89	-	-	-	-	-	-
CELINA ISD		-	225	-	-	-	-	-	-
	CELINA JUNIOR HIGH	-	225	-	-	-	-	-	-
CENTER ISD		-	387	-	-	-	-	-	-
	CENTER MIDDLE SCHOOL	-	388	-	-	-	-	-	-
CENTER POINT ISD		-	101	-	-	-	-	-	-
	CENTER POINT AEP	-	3	-	-	-	-	-	-
	CENTER POINT MIDDLE	-	101	-	-	-	-	-	-
CENTERVILLE ISD (Leon Co.		-	115	-	-	-	-	-	-
	CENTERVILLE JR-SR H S	-	115	-	-	-	-	-	-
CENTERVILLE ISD (Trinity		-	22	-	-	-	-	-	-
	CENTERVILLE H S	-	22	-	-	-	-	-	-
CENTRAL HEIGHTS ISD		-	130	-	-	-	-	-	-
	CENTRAL HEIGHTS H S	-	130	-	-	-	-	-	-
CENTRAL ISD		-	316	-	-	-	-	-	-
	CENTRAL J H	-	316	-	-	-	-	-	-
CHANNELVIEW ISD		-	1,310	-	-	-	-	-	-
	ALICE JOHNSON J H	-	1,311	-	-	-	-	-	-
	APOLLO	-	66	-	-	-	-	-	-
	ENDEAVOR SCHOOL	-	2	-	-	-	-	-	-
	JJAEP DISCIPLINARY SCHOOL	-	3	-	-	-	-	-	-
CHANNING ISD		-	19	-	-	-	-	-	-
	CHANNING SCHOOL	-	19	-	-	-	-	-	-
CHAPEL HILL ISD (Smith Co		-	494	-	-	-	-	-	-
	CHAPEL HILL MIDDLE	-	494	-	-	-	-	-	-
	SMITH CO J J A E P	-	3	-	-	-	-	-	-
CHAPEL HILL ISD (Titus Co		-	136	-	-	-	-	-	-
	CHAPEL HILL J H	-	136	-	-	-	-	-	-
CHARLOTTE ISD		-	85	-	-	-	-	-	-
	ATASCOSA CO ALTER	-	2	-	-	-	-	-	-
	BIG FOOT ALT ED	-	3	-	-	-	-	-	-
	CHARLOTTE J H	-	85	-	-	-	-	-	-
CHEROKEE ISD		-	32	-	-	-	-	-	-
	CHEROKEE H S	-	32	-	-	-	-	-	-
CHESTER ISD		-	27	-	-	-	-	-	-
	CHESTER H S	-	27	-	-	-	-	-	-

Note. A dash (-) indicates data are not reported to protect student anonymity.

Table 1
Annual Dropout Rates, Grades 7-8, by Student Group, Texas Public Schools, 2004-05: District and Campus Listing

District	Campus	All students			Rate by student group (%)				
		Dropouts	Total	Rate (%)	Afr. Am.	Hisp.	White	Econ. dis.	At-risk
CHICO ISD		-	131	-	-	-	-	-	-
	CHICO MIDDLE	-	131	-	-	-	-	-	-
CHILDREN FIRST ACA OF DAL		-	24	-	-	-	-	-	-
	CHILDREN FIRST OF DALLAS	-	24	-	-	-	-	-	-
CHILDREN FIRST ACA OF HOU		-	30	-	-	-	-	-	-
	CHILDREN FIRST ACADEMY OF HOUSTON	-	30	-	-	-	-	-	-
CHILDRESS ISD		-	192	-	-	-	-	-	-
	CHILDRESS J H	-	192	-	-	-	-	-	-
CHILLICOTHE ISD		-	38	-	-	-	-	-	-
	CHILLICOTHE H S	-	38	-	-	-	-	-	-
CHILTON ISD		-	69	-	-	-	-	-	-
	CHILTON SCHOOL	-	69	-	-	-	-	-	-
CHINA SPRING ISD		-	321	-	-	-	-	-	-
	ALTER ED SCHOOL	-	8	-	-	-	-	-	-
	BILL LOGUE DETENTION CENTER	-	4	-	-	-	-	-	-
	CHINA SPRING MIDDLE	-	319	-	-	-	-	-	-
CHIRENO ISD		-	50	-	-	-	-	-	-
	CHIRENO EL	-	50	-	-	-	-	-	-
CHISUM ISD		-	155	-	-	-	-	-	-
	CHISUM MIDDLE SCHOOL	-	155	-	-	-	-	-	-
CRISTOVAL ISD		-	75	-	-	-	-	-	-
	CRISTOVAL H S	-	72	-	-	-	-	-	-
	FAIRVIEW DAEP	-	6	-	-	-	-	-	-
	FAIRVIEW SPECIAL PROGRAMS	-	1	-	-	-	-	-	-
	SAN ANGELO SPECIAL PROGS	-	1	-	-	-	-	-	-
	WALL SP PROG (FLC/BAC)	-	1	-	-	-	-	-	-
CISCO ISD		-	142	-	-	-	-	-	-
	CISCO J H	-	142	-	-	-	-	-	-
CITY VIEW ISD		-	170	-	-	-	-	-	-
	CITY VIEW JUNIOR/SENIOR HIGH	-	170	-	-	-	-	-	-
CLARENDON ISD		-	93	-	-	-	-	-	-
	CLARENDON J H	-	93	-	-	-	-	-	-
CLARKSVILLE ISD		-	152	-	-	-	-	-	-
	CHEATHAM MIDDLE	-	152	-	-	-	-	-	-
CLAUDE ISD		-	75	-	-	-	-	-	-
	CLAUDE H S	-	75	-	-	-	-	-	-
CLEAR CREEK ISD		-	5,676	-	-	-	-	-	-
	BROOKSIDE INT	-	948	-	-	-	-	-	-
	CLEAR LAKE INT	-	735	-	-	-	-	-	-
	CLEAR VIEW ALTER	-	21	-	-	-	-	-	-
	CREEKSIDE INT	-	504	-	-	-	-	-	-
	GALVESTON CO JJAEP	-	2	-	-	-	-	-	-
	HARRIS CO JJAEP	-	6	-	-	-	-	-	-
	LEAGUE CITY INT	-	838	-	-	-	-	-	-
	SEABROOK INT	-	741	-	-	-	-	-	-
	SPACE CENTER INT	-	892	-	-	-	-	-	-
VICTORY LAKES INTERMEDIATE	-	557	-	-	-	-	-	-	

Note. A dash (-) indicates data are not reported to protect student anonymity.

Table 1
Annual Dropout Rates, Grades 7-8, by Student Group, Texas Public Schools, 2004-05: District and Campus Listing

District	Campus	All students		Rate by student group (%)				
		Dropouts	Total Rate (%)	Afr. Am.	Hisp.	White	Econ. dis.	At-risk
CLEAR CREEK ISD	WEBSTER INT	-	568	-	-	-	-	-
CLEBURNE ISD		-	1,044	-	-	-	-	-
	CLEBURNE MIDDLE	-	1,044	-	-	-	-	-
	J J A E P	-	9	-	-	-	-	-
CLEVELAND ISD		-	613	-	-	-	-	-
	CLEVELAND J H	-	613	-	-	-	-	-
	HARDIN/CHAMBERS CTR	-	25	-	-	-	-	-
CLIFTON ISD		-	218	-	-	-	-	-
	CLIFTON MIDDLE	-	218	-	-	-	-	-
CLINT ISD		-	1,532	-	-	-	-	-
	CLINT JR HIGH SCHOOL	-	280	-	-	-	-	-
	EAST MONTANA MIDDLE SCHOOL	-	635	-	-	-	-	-
	HORIZON HIGH SCHOOL	-	628	-	-	-	-	-
CLYDE CISD		-	280	-	-	-	-	-
	CLYDE H S	-	0	-	-	-	-	-
	CLYDE J H	-	280	-	-	-	-	-
COAHOMA ISD		-	146	-	-	-	-	-
	COAHOMA J H	-	147	-	-	-	-	-
COASTAL BEND YOUTH CITY		-	32	-	-	-	-	-
	COASTAL BEND YOUTH CITY	-	32	-	-	-	-	-
COLDSPRING-OAKHURST CISD		-	326	-	-	-	-	-
	LINCOLN JUNIOR HIGH	-	326	-	-	-	-	-
COLEMAN ISD		-	182	-	-	-	-	-
	COLEMAN J H	-	185	-	-	-	-	-
COLLEGE STATION ISD		-	1,302	-	-	-	-	-
	A & M CONSOLIDATED MIDDLE SCHOOL	-	582	-	-	-	-	-
	COLLEGE STATION JJAEP	-	2	-	-	-	-	-
	COLLEGE STATION MIDDLE SCHOOL	-	726	-	-	-	-	-
COLLINSVILLE ISD		-	104	-	-	-	-	-
	COLLINSVILLE H S	-	104	-	-	-	-	-
COLMESNEIL ISD		-	101	-	-	-	-	-
	COLMESNEIL MIDDLE	-	101	-	-	-	-	-
COLORADO ISD		-	171	-	-	-	-	-
	COLORADO MIDDLE	-	171	-	-	-	-	-
COLUMBIA-BRAZORIA ISD		-	542	-	-	-	-	-
	BRAZORIA CO J J A E P	-	2	-	-	-	-	-
	WEST COLUMBIA J H	-	543	-	-	-	-	-
COLUMBUS ISD		-	250	-	-	-	-	-
	COLUMBUS JUNIOR HIGH SCHOOL	-	250	-	-	-	-	-
COMAL ISD		-	2,141	-	-	-	-	-
	CANYON MIDDLE	-	863	-	-	-	-	-
	SMITHSON VALLEY MIDDLE	-	528	-	-	-	-	-
	SPRING BRANCH MIDDLE	-	768	-	-	-	-	-
COMANCHE ISD		-	223	-	-	-	-	-
	COMANCHE ACCELERATED LRN CTR	-	10	-	-	-	-	-
	COMANCHE H S	-	1	-	-	-	-	-

Note. A dash (-) indicates data are not reported to protect student anonymity.

Table 1
Annual Dropout Rates, Grades 7-8, by Student Group, Texas Public Schools, 2004-05: District and Campus Listing

District	Campus	All students		Rate by student group (%)					
		Dropouts	Total	Rate (%)	Afr. Am.	Hisp.	White	Econ. dis.	At-risk
COMANCHE ISD	JEFFERIES J H	-	217	-	-	-	-	-	-
COMFORT ISD		-	189	-	-	-	-	-	-
	COMFORT MIDDLE	-	189	-	-	-	-	-	-
COMMERCE ISD		-	293	-	-	-	-	-	-
	COMMERCE MIDDLE	-	293	-	-	-	-	-	-
COMMUNITY ISD		-	259	-	-	-	-	-	-
	COLLIN CO J J A E P	-	3	-	-	-	-	-	-
	COMMUNITY MIDDLE	-	259	-	-	-	-	-	-
COMO-PICKTON CISD		-	140	-	-	-	-	-	-
	COMO-PICKTON SCHOOL	-	132	-	-	-	-	-	-
	HOLY HIGHWAY PICKTON	-	8	-	-	-	-	-	-
COMQUEST ACADEMY		-	11	-	-	-	-	-	-
	COMQUEST ACADEMY	-	11	-	-	-	-	-	-
COMSTOCK ISD		-	46	-	-	-	-	-	-
	COMSTOCK SCHOOL	-	46	-	-	-	-	-	-
CONNALLY ISD		-	417	-	-	-	-	-	-
	CHALLENGE ACADEMY	-	6	-	-	-	-	-	-
	CONNALLY JUNIOR HIGH	-	417	-	-	-	-	-	-
	LAKEVIEW ACADEMY	-	4	-	-	-	-	-	-
CONROE ISD		16	6,843	0.2	-	0.8	0.1	0.5	0.5
	BRANCH CROSSING JUNIOR HIGH SCHOOL	-	1,788	-	-	-	-	-	-
	C D YORK J H	-	1,092	-	-	-	-	-	-
	JUVENILE DETENTION CTR	-	26	-	-	-	-	-	-
	KNOX JUNIOR HIGH SCHOOL	-	1,289	-	-	-	-	-	-
	MONTGOMERY COUNTY JJAEP	-	34	-	-	-	-	-	-
	MOORHEAD J H	-	1,116	-	-	-	-	-	-
	PATHWAYS	-	4	-	-	-	-	-	-
	PEET J H	-	1,044	-	-	-	-	-	-
	W L HAUKE ALTER ED	-	22	-	-	-	-	-	-
	WASHINGTON JUNIOR HIGH	7	637	1.1	-	1.3	-	1.4	1.5
COOLIDGE ISD		-	50	-	-	-	-	-	-
	COOLIDGE H S	-	50	-	-	-	-	-	-
COOPER ISD		-	156	-	-	-	-	-	-
	COOPER J H	-	156	-	-	-	-	-	-
COPPELL ISD		-	1,637	-	-	-	-	-	-
	COPPELL MIDDLE EAST	-	543	-	-	-	-	-	-
	COPPELL MIDDLE NORTH	-	530	-	-	-	-	-	-
	COPPELL MIDDLE WEST	-	575	-	-	-	-	-	-
COPPERAS COVE ISD		-	1,233	-	-	-	-	-	-
	COPPERAS COVE J H	-	589	-	-	-	-	-	-
	S C LEE J H	-	666	-	-	-	-	-	-
CORPUS CHRISTI ISD		21	6,513	0.3	-	0.3	-	0.2	0.3
	ALTERNATIVE H S CTR	-	8	-	-	-	-	-	-
	BAKER MIDDLE	-	619	-	-	-	-	-	-
	BROWNE MIDDLE	-	654	-	-	-	-	-	-
	CULLEN MIDDLE	-	364	-	-	-	-	-	-
	CUNNINGHAM MIDDLE	-	560	-	-	-	-	-	-
	DRISCOLL MIDDLE	-	622	-	-	-	-	-	-
	GRANT MIDDLE	-	785	-	-	-	-	-	-
	HAAS MIDDLE	-	418	-	-	-	-	-	-

Note. A dash (-) indicates data are not reported to protect student anonymity.

Table 1
Annual Dropout Rates, Grades 7-8, by Student Group, Texas Public Schools, 2004-05: District and Campus Listing

District	Campus	All students		Rate by student group (%)					
		Dropouts	Total	Rate (%)	Afr. Am.	Hisp.	White	Econ. dis.	At-risk
CORPUS CHRISTI ISD	HAMLIN MIDDLE	-	586	-	-	-	-	-	-
	KAFFIE MIDDLE SCHOOL	-	748	-	-	-	-	-	-
	MARTIN MIDDLE	-	528	-	-	-	-	-	-
	MARY GRETT SCHOOL	-	1	-	-	-	-	-	-
	NUECES CO J J A E P	-	17	-	-	-	-	-	-
	SOUTH PARK MIDDLE	-	467	-	-	-	-	-	-
	STUDENT LEARNING AND GUIDANCE CEN	-	374	-	-	-	-	-	-
	WYNN SEALE ACADEMY OF FINE ARTS	-	636	-	-	-	-	-	-
CORRIGAN-CAMDEN ISD		-	185	-	-	-	-	-	-
	CORRIGAN-CAMDEN J H	-	185	-	-	-	-	-	-
CORSICANA ISD		5	854	0.6	-	-	-	-	-
	COLLINS MIDDLE	5	866	0.6	-	-	-	-	-
COTTON CENTER ISD		-	20	-	-	-	-	-	-
	COTTON CENTER SCHOOL	-	20	-	-	-	-	-	-
COTULLA ISD		-	208	-	-	-	-	-	-
	COTULLA DAEP	-	26	-	-	-	-	-	-
	FRANK NEWMAN MIDDLE	-	209	-	-	-	-	-	-
COUPLAND ISD		-	17	-	-	-	-	-	-
	COUPLAND EL	-	17	-	-	-	-	-	-
COVINGTON ISD		-	54	-	-	-	-	-	-
	COVINGTON SCHOOL	-	54	-	-	-	-	-	-
CRANDALL ISD		-	369	-	-	-	-	-	-
	CRANDALL MIDDLE SCHOOL	-	369	-	-	-	-	-	-
CRANE ISD		-	162	-	-	-	-	-	-
	CRANE MIDDLE SCHOOL	-	162	-	-	-	-	-	-
CRANFILLS GAP ISD		-	13	-	-	-	-	-	-
	CRANFILLS GAP SCHOOL	-	13	-	-	-	-	-	-
CRAWFORD ISD		-	93	-	-	-	-	-	-
	CRAWFORD MIDDLE SCHOOL	-	93	-	-	-	-	-	-
CROCKETT COUNTY CONSOLIDA		-	130	-	-	-	-	-	-
	OZONA MIDDLE	-	130	-	-	-	-	-	-
CROCKETT ISD		-	290	-	-	-	-	-	-
	CROCKETT ALTERNATIVE CAMPUS	-	18	-	-	-	-	-	-
	CROCKETT J H	-	290	-	-	-	-	-	-
CROSBY ISD		-	807	-	-	-	-	-	-
	CROSBY MIDDLE	-	807	-	-	-	-	-	-
CROSBYTON CISD		-	67	-	-	-	-	-	-
	CROSBYTON MIDDLE	-	66	-	-	-	-	-	-
	SP ED CO-OP	-	1	-	-	-	-	-	-
CROSS PLAINS ISD		-	62	-	-	-	-	-	-
	CROSS PLAINS H S	-	62	-	-	-	-	-	-
CROSS ROADS ISD		-	111	-	-	-	-	-	-
	CROSS ROADS J H	-	111	-	-	-	-	-	-
CROWELL ISD		-	51	-	-	-	-	-	-
	CROWELL H S	-	51	-	-	-	-	-	-

Note. A dash (-) indicates data are not reported to protect student anonymity.

Table 1
Annual Dropout Rates, Grades 7-8, by Student Group, Texas Public Schools, 2004-05: District and Campus Listing

District	Campus	All students		Rate by student group (%)					
		Dropouts	Total	Rate (%)	Afr. Am.	Hisp.	White	Econ. dis.	At-risk
CROWLEY ISD		-	2,294	-	-	-	-	-	-
	CROWLEY MIDDLE	-	1,224	-	-	-	-	-	-
	H F STEVENS MIDDLE	-	1,082	-	-	-	-	-	-
CRYSTAL CITY ISD		-	364	-	-	-	-	-	-
	FLY J H	-	364	-	-	-	-	-	-
CUERO ISD		-	325	-	-	-	-	-	-
	CUERO J H	-	325	-	-	-	-	-	-
	G O A L S PROGRAM	-	4	-	-	-	-	-	-
CULBERSON COUNTY-ALLAMOOR		-	100	-	-	-	-	-	-
	VAN HORN J H	-	100	-	-	-	-	-	-
CUMBY ISD		-	67	-	-	-	-	-	-
	CUMBY H S	-	67	-	-	-	-	-	-
CUSHING ISD		-	91	-	-	-	-	-	-
	CUSHING SCHOOL	-	91	-	-	-	-	-	-
CYPRESS-FAIRBANKS ISD		-	12,814	-	-	-	-	-	-
	ARAGON MIDDLE SCHOOL	-	1,100	-	-	-	-	-	-
	ARNOLD MIDDLE SCHOOL	-	1,051	-	-	-	-	-	-
	BLEYL MIDDLE SCHOOL	-	1,003	-	-	-	-	-	-
	CAMPBELL MIDDLE SCHOOL	-	1,022	-	-	-	-	-	-
	COOK MIDDLE SCHOOL	-	1,011	-	-	-	-	-	-
	CYPRESS-FAIRBANKS J J A E P	-	22	-	-	-	-	-	-
	DEAN MIDDLE SCHOOL	-	1,001	-	-	-	-	-	-
	GOODSON MIDDLE SCHOOL	-	1,268	-	-	-	-	-	-
	HAMILTON MIDDLE SCHOOL	-	1,039	-	-	-	-	-	-
	LABAY MIDDLE SCHOOL	-	1,024	-	-	-	-	-	-
	THORNTON MIDDLE SCHOOL	-	1,364	-	-	-	-	-	-
	TRUITT MIDDLE SCHOOL	-	1,042	-	-	-	-	-	-
WATKINS MIDDLE SCHOOL	-	1,143	-	-	-	-	-	-	
D'HANIS ISD		-	50	-	-	-	-	-	-
	D'HANIS SCHOOL	-	50	-	-	-	-	-	-
DAINGERFIELD-LONE STAR IS		-	257	-	-	-	-	-	-
	DAINGERFIELD J H	-	257	-	-	-	-	-	-
DALHART ISD		-	271	-	-	-	-	-	-
	DALHART H S	-	1	-	-	-	-	-	-
	DALHART J H	-	264	-	-	-	-	-	-
	X I T SECONDARY SCHOOL	-	14	-	-	-	-	-	-
DALLAS COUNTY JUVENILE JU		-	744	-	-	-	-	-	-
	DALLAS COUNTY JUVENILE JUSTICE	-	744	-	-	-	-	-	-
DALLAS ISD		112	24,067	0.5	0.3	0.5	0.5	0.4	0.4
	ALEX W SPENCE MIDDLE	-	1,018	-	-	-	-	-	-
	BENJAMIN FRANKLIN MIDDLE	12	1,203	1.0	-	1.5	-	1.1	1.3
	BOUDE STOREY MIDDLE	-	785	-	-	-	-	-	-
	D A HULCY MIDDLE	-	639	-	-	-	-	-	-
	DALLAS ENVIRONMENTAL SCIENCE ACAD	-	181	-	-	-	-	-	-
	E B COMSTOCK MIDDLE	8	1,132	0.7	-	1.3	-	0.6	-
	E H CARY MIDDLE	5	964	0.5	-	0.6	-	-	-
	EDISON LEARNING CENTER	-	774	-	-	-	-	-	-
	FRED F FLORENCE MIDDLE	-	1,348	-	-	-	-	-	-
	GEORGE B DEALEY MIDDLE	-	166	-	-	-	-	-	-
	HARRY STONE MONTESSORI	-	137	-	-	-	-	-	-
	HENRY W LONGFELLOW ACAD	-	398	-	-	-	-	-	-
	HOSPITAL/HOME-BOUND	-	67	-	-	-	-	-	-

Note. A dash (-) indicates data are not reported to protect student anonymity.

Table 1
Annual Dropout Rates, Grades 7-8, by Student Group, Texas Public Schools, 2004-05: District and Campus Listing

District	Campus	All students			Rate by student group (%)				
		Dropouts	Total	Rate (%)	Afr. Am.	Hisp.	White	Econ. dis.	At-risk
DALLAS ISD	IRMA RANGEL YWL SCHOOL	-	127	-	-	-	-	-	-
	J L LONG MIDDLE	6	925	0.6	-	-	-	-	-
	JOHN B HOOD MIDDLE	12	1,527	0.8	-	0.9	-	0.6	-
	JUVENILE JUSTICE AEP	-	30	-	-	-	-	-	-
	L V STOCKARD MIDDLE	-	897	-	-	-	-	-	-
	LEARNING ALT CENTER (LACEY)	-	908	-	-	-	-	-	-
	MAYA ANGELOU HEALTH SPECIAL HIGH	-	35	-	-	-	-	-	-
	O W HOLMES MIDDLE	-	1,024	-	-	-	-	-	-
	PEARL C ANDERSON MIDDLE	-	914	-	-	-	-	-	-
	RAUL QUINTANILLA MIDDLE	-	1,217	-	-	-	-	-	-
	REDIRECTIONS	-	196	-	-	-	-	-	-
	ROBERT T HILL MIDDLE	5	981	0.5	-	-	-	-	-
	SARAH ZUMWALT MIDDLE	-	784	-	-	-	-	-	-
	SEAGOVILLE MIDDLE	-	903	-	-	-	-	-	-
	T W BROWNE MIDDLE	12	1,418	0.8	0.9	-	-	1.0	0.7
	THOMAS C MARSH MIDDLE	6	1,499	0.4	-	0.5	-	-	-
	THOMAS J RUSK MIDDLE	-	820	-	-	-	-	-	-
	W E GREINER MIDDLE	10	1,830	0.5	-	0.6	-	0.4	-
	W H ATWELL MIDDLE	-	908	-	-	-	-	-	-
	W H GASTON MIDDLE	6	1,085	0.6	-	-	-	0.6	-
WILLIAM B TRAVIS MIDDLE	-	188	-	-	-	-	-	-	
DAMON ISD		-	44	-	-	-	-	-	-
	DAMON EL	-	44	-	-	-	-	-	-
DANBURY ISD		-	128	-	-	-	-	-	-
	DANBURY MIDDLE	-	128	-	-	-	-	-	-
DAWSON ISD (Dawson Co.)		-	23	-	-	-	-	-	-
	DAWSON SCHOOL	-	23	-	-	-	-	-	-
DAWSON ISD (Navarro Co.)		-	88	-	-	-	-	-	-
	DAWSON H S	-	88	-	-	-	-	-	-
DAYTON ISD		-	977	-	-	-	-	-	-
	HARDIN/CHAMBERS CTR	-	32	-	-	-	-	-	-
	HIGH POINT DAEP	-	2	-	-	-	-	-	-
	WILSON J H	-	977	-	-	-	-	-	-
DE LEON ISD		-	114	-	-	-	-	-	-
	PERKINS MIDDLE	-	114	-	-	-	-	-	-
DECATUR ISD		-	486	-	-	-	-	-	-
	DECATUR INT	-	3	-	-	-	-	-	-
	DECATUR MIDDLE	-	484	-	-	-	-	-	-
DEER PARK ISD		-	1,994	-	-	-	-	-	-
	BONNETTE JR HIGH	-	464	-	-	-	-	-	-
	DEEPWATER JR HIGH	-	486	-	-	-	-	-	-
	DEER PARK JR HIGH	-	582	-	-	-	-	-	-
	FAIRMONT JR HIGH	-	487	-	-	-	-	-	-
	HARRIS CO J J A E P	-	7	-	-	-	-	-	-
DEKALB ISD		-	184	-	-	-	-	-	-
	DEKALB MIDDLE	-	184	-	-	-	-	-	-
DEL VALLE ISD		5	1,355	0.4	-	-	-	-	-
	DEL VALLE J H	-	686	-	-	-	-	-	-
	JOHN P OJEDA JR HIGH	-	699	-	-	-	-	-	-
	TRAVIS CO J J A E P	-	5	-	-	-	-	-	-
DELL CITY ISD		-	17	-	-	-	-	-	-
	DELL CITY SCHOOL	-	17	-	-	-	-	-	-

Note. A dash (-) indicates data are not reported to protect student anonymity.

Table 1
Annual Dropout Rates, Grades 7-8, by Student Group, Texas Public Schools, 2004-05: District and Campus Listing

District	Campus	All students			Rate by student group (%)				
		Dropouts	Total	Rate (%)	Afr. Am.	Hisp.	White	Econ. dis.	At-risk
DENISON ISD		-	798	-	-	-	-	-	-
	B MCDANIEL MIDDLE	-	799	-	-	-	-	-	-
DENTON ISD		-	2,675	-	-	-	-	-	-
	CALHOUN MIDDLE	-	649	-	-	-	-	-	-
	CROWNOVER MIDDLE SCHOOL	-	690	-	-	-	-	-	-
	DENTON CO J J A E P	-	1	-	-	-	-	-	-
	JUVENILE DETENT CTR	-	21	-	-	-	-	-	-
	LESTER DAVIS SCHOOL	-	94	-	-	-	-	-	-
	MCMATH MIDDLE	-	706	-	-	-	-	-	-
	STRICKLAND MIDDLE	-	720	-	-	-	-	-	-
DENVER CITY ISD		-	189	-	-	-	-	-	-
	DENVER CITY DAEP	-	6	-	-	-	-	-	-
	WILLIAM G GRAVITT JR HIGH	-	189	-	-	-	-	-	-
DESOTO ISD		-	1,641	-	-	-	-	-	-
	DESOTO EAST J H	-	761	-	-	-	-	-	-
	DESOTO WEST J H	-	895	-	-	-	-	-	-
	P A S S LEARNING CENTER	-	17	-	-	-	-	-	-
DETROIT ISD		-	98	-	-	-	-	-	-
	DETROIT J H	-	98	-	-	-	-	-	-
DEVERS ISD		-	39	-	-	-	-	-	-
	DEVERS JH	-	39	-	-	-	-	-	-
DEVINE ISD		-	320	-	-	-	-	-	-
	BIGFOOT ALTER CTR	-	2	-	-	-	-	-	-
	DEVINE MIDDLE SCHOOL	-	320	-	-	-	-	-	-
DEW ISD		-	34	-	-	-	-	-	-
	DEW EL	-	34	-	-	-	-	-	-
DEWEYVILLE ISD		-	133	-	-	-	-	-	-
	DEWEYVILLE MIDDLE	-	133	-	-	-	-	-	-
DIBOLL ISD		-	310	-	-	-	-	-	-
	DIBOLL DAEP	-	10	-	-	-	-	-	-
	DIBOLL J H	-	310	-	-	-	-	-	-
DICKINSON ISD		5	1,202	0.4	-	-	-	-	-
	ABOUT FACE	-	3	-	-	-	-	-	-
	DUNBAR MIDDLE	-	1	-	-	-	-	-	-
	GALVESTON CO DETENTION CTR	-	59	-	-	-	-	-	-
	GALVESTON CO J J A E P	-	18	-	-	-	-	-	-
	R D MCADAMS J H	-	1,152	-	-	-	-	-	-
DILLEY ISD		-	145	-	-	-	-	-	-
	BIG FOOT DAEP	-	16	-	-	-	-	-	-
	MARY HARPER MIDDLE	-	145	-	-	-	-	-	-
DIME BOX ISD		-	30	-	-	-	-	-	-
	DIME BOX SCHOOL	-	30	-	-	-	-	-	-
DIMMITT ISD		-	183	-	-	-	-	-	-
	DIMMITT MIDDLE	-	183	-	-	-	-	-	-
DODD CITY ISD		-	54	-	-	-	-	-	-
	DODD CITY SCHOOL	-	54	-	-	-	-	-	-
DONNA ISD		8	1,962	0.4	-	0.4	-	0.4	0.4

Note. A dash (-) indicates data are not reported to protect student anonymity.

Table 1
Annual Dropout Rates, Grades 7-8, by Student Group, Texas Public Schools, 2004-05: District and Campus Listing

District	Campus	All students			Rate by student group (%)				
		Dropouts	Total	Rate (%)	Afr. Am.	Hisp.	White	Econ. dis.	At-risk
DONNA ISD	A P SOLIS MIDDLE SCHOOL	-	643	-	-	-	-	-	-
	DORA M SAUCEDA MIDDLE SCHOOL	-	669	-	-	-	-	-	-
	HIDALGO CO J J A E P	-	15	-	-	-	-	-	-
	VETERANS MIDDLE SCHOOL	5	687	0.7	-	0.7	-	-	-
DOSS CONSOLIDATED CSD	DOSS EL	-	6	-	-	-	-	-	-
		-	6	-	-	-	-	-	-
DOUGLASS ISD	DOUGLASS SCHOOL	-	57	-	-	-	-	-	-
		-	57	-	-	-	-	-	-
DR M L GARZA-GONZALEZ CHA	DR M L GARZA-GONZALEZ CHARTER SCH	-	101	-	-	-	-	-	-
		-	101	-	-	-	-	-	-
DRAW ACADEMY	DRAW ACADEMY	-	21	-	-	-	-	-	-
		-	21	-	-	-	-	-	-
DRIPPING SPRINGS ISD	DRIPPING SPRINGS MIDDLE	-	606	-	-	-	-	-	-
		-	606	-	-	-	-	-	-
DRISCOLL ISD	DRISCOLL MIDDLE SCHOOL	-	66	-	-	-	-	-	-
		-	66	-	-	-	-	-	-
DUBLIN ISD	DUBLIN MIDDLE	-	220	-	-	-	-	-	-
		-	220	-	-	-	-	-	-
DUMAS ISD	DUMAS J H	-	618	-	-	-	-	-	-
		-	619	-	-	-	-	-	-
DUNCANVILLE ISD	DUNCANVILLE 9TH GR SCH	10	2,221	0.5	0.4	-	-	0.5	-
	J HERMAN REED MIDDLE SCHOOL	-	1	-	-	-	-	-	-
	P A S S LEARNING CTR	-	1,161	-	-	-	-	-	-
	WILLIAM H BYRD MIDDLE SCHOOL	-	11	-	-	-	-	-	-
		9	1,082	0.8	0.9	-	-	-	-
EAGLE ACADEMY OF ABILENE	EAGLE ACADEMY OF ABILENE	-	48	-	-	-	-	-	-
		-	48	-	-	-	-	-	-
EAGLE ACADEMY OF BEAUMONT	EAGELE ACADEMY OF BEAUMONT	-	49	-	-	-	-	-	-
		-	49	-	-	-	-	-	-
EAGLE ACADEMY OF BROWNSVI	EAGLE PROJECT (BROWNSVILLE)	-	43	-	-	-	-	-	-
		-	43	-	-	-	-	-	-
EAGLE ACADEMY OF BRYAN	EAGLE ACADEMY OF BRYAN	-	30	-	-	-	-	-	-
		-	30	-	-	-	-	-	-
EAGLE ACADEMY OF DALLAS	EAGLE ACADEMY OF DALLAS	-	63	-	-	-	-	-	-
		-	63	-	-	-	-	-	-
EAGLE ACADEMY OF DEL RIO	EAGLE ACADEMY OF DEL RIO	-	43	-	-	-	-	-	-
		-	43	-	-	-	-	-	-
EAGLE ACADEMY OF FORT WOR	EAGLE ACADEMY OF FT WORTH	-	45	-	-	-	-	-	-
		-	45	-	-	-	-	-	-
EAGLE ACADEMY OF LAREDO	EAGLE ACADEMY OF LAREDO	-	37	-	-	-	-	-	-
		-	37	-	-	-	-	-	-
EAGLE ACADEMY OF LUBBOCK	EAGLE ACADEMY OF LUBBOCK	-	48	-	-	-	-	-	-
		-	48	-	-	-	-	-	-
EAGLE ACADEMY OF MIDLAND		-	140	-	-	-	-	-	-

Note. A dash (-) indicates data are not reported to protect student anonymity.

Table 1
Annual Dropout Rates, Grades 7-8, by Student Group, Texas Public Schools, 2004-05: District and Campus Listing

District	Campus	All students		Rate by student group (%)					
		Dropouts	Total	Rate (%)	Afr. Am.	Hisp.	White	Econ. dis.	At-risk
EAGLE ACADEMY OF MIDLAND	EAGLE ACADEMY OF MIDLAND	-	74	-	-	-	-	-	-
	EAGLE CHARTER SCHOOL - MIDLAND/AU	-	66	-	-	-	-	-	-
EAGLE ACADEMY OF PHARR/MC		-	27	-	-	-	-	-	-
	EAGLE ACADEMY OF PHARR AT MISSION	-	16	-	-	-	-	-	-
	EAGLE ACADEMY OF PHARR/MCALLEEN	-	11	-	-	-	-	-	-
EAGLE ACADEMY OF SAN ANTO		-	66	-	-	-	-	-	-
	EAGLE ACADEMY OF SAN ANTONIO	-	66	-	-	-	-	-	-
EAGLE ACADEMY OF TYLER		-	47	-	-	-	-	-	-
	EAGLE ACADEMY OF TYLER	-	45	-	-	-	-	-	-
	EAGLE ACADEMY OF TYLER AT LINDALE	-	2	-	-	-	-	-	-
EAGLE ACADEMY OF WACO		-	97	-	-	-	-	-	-
	EAGLE ACADEMY OF WACO	-	57	-	-	-	-	-	-
	EAGLE ACADEMY OF WACO AT TRINITY	-	40	-	-	-	-	-	-
EAGLE ADVANTAGE SCHOOLS		-	117	-	-	-	-	-	-
	EAGLE ADVANTAGE CHARTER EL	-	117	-	-	-	-	-	-
EAGLE MT-SAGINAW ISD		-	1,620	-	-	-	-	-	-
	ALTER DISCIPLINE CAMPUS	-	54	-	-	-	-	-	-
	CREEKVIEW MS	-	529	-	-	-	-	-	-
	HIGHLAND MIDDLE	-	588	-	-	-	-	-	-
	WAYSIDE MIDDLE	-	521	-	-	-	-	-	-
EAGLE PASS ISD		-	2,237	-	-	-	-	-	-
	DE LUNA EDUCATIONAL CENTER	-	67	-	-	-	-	-	-
	EAGLE PASS J H	-	1,066	-	-	-	-	-	-
	MEMORIAL J H	-	1,196	-	-	-	-	-	-
EANES ISD		-	1,166	-	-	-	-	-	-
	HILL COUNTRY MIDDLE	-	573	-	-	-	-	-	-
	WEST RIDGE MIDDLE	-	598	-	-	-	-	-	-
EARLY ISD		-	239	-	-	-	-	-	-
	EARLY MIDDLE	-	239	-	-	-	-	-	-
EAST BERNARD ISD		-	147	-	-	-	-	-	-
	EAST BERNARD J H	-	147	-	-	-	-	-	-
EAST CENTRAL ISD		-	1,384	-	-	-	-	-	-
	BEXAR CO J J A E P	-	16	-	-	-	-	-	-
	EAST CENTRAL HERITAGE MIDDLE	-	1,384	-	-	-	-	-	-
EAST CHAMBERS ISD		-	240	-	-	-	-	-	-
	ADAPTIVE BEHAVIOR	-	1	-	-	-	-	-	-
	EAST CHAMBERS J H	-	240	-	-	-	-	-	-
	HARDIN/CHAMBERS CTR	-	4	-	-	-	-	-	-
EASTLAND ISD		-	203	-	-	-	-	-	-
	EASTLAND MIDDLE	-	203	-	-	-	-	-	-
ECTOR COUNTY ISD		10	4,499	0.2	-	0.3	-	0.3	0.4
	ALTER ED CTR	-	36	-	-	-	-	-	-
	BONHAM J H	-	675	-	-	-	-	-	-
	BOWIE J H	-	829	-	-	-	-	-	-
	CROCKETT J H	-	684	-	-	-	-	-	-
	ECTOR CO YOUTH CTR	-	20	-	-	-	-	-	-
	ECTOR J H	-	1,195	-	-	-	-	-	-
	HOOD J H	-	571	-	-	-	-	-	-
	NIMITZ J H	-	766	-	-	-	-	-	-

Note. A dash (-) indicates data are not reported to protect student anonymity.

Table 1
Annual Dropout Rates, Grades 7-8, by Student Group, Texas Public Schools, 2004-05: District and Campus Listing

District	Campus	All students			Rate by student group (%)				
		Dropouts	Total	Rate (%)	Afr. Am.	Hisp.	White	Econ. dis.	At-risk
ECTOR COUNTY ISD	TEEN PARENT CTR	-	11	-	-	-	-	-	-
ECTOR ISD		-	51	-	-	-	-	-	-
	ECTOR HIGH SCHOOL	-	51	-	-	-	-	-	-
EDCOUCH-ELSA ISD		-	826	-	-	-	-	-	-
	EDCOUCH-ELSA J H	-	826	-	-	-	-	-	-
	HIDALGO CO J J A E P	-	1	-	-	-	-	-	-
EDEN CISD		-	60	-	-	-	-	-	-
	EDEN H S	-	59	-	-	-	-	-	-
	FAIRVIEW DAEP	-	2	-	-	-	-	-	-
	FAIRVIEW SPECIAL PROGRAMS	-	1	-	-	-	-	-	-
	WALL SPECIAL PROGRAMS	-	1	-	-	-	-	-	-
EDEN PARK ACADEMY		-	46	-	-	-	-	-	-
	EDEN PARK ACADEMY	-	46	-	-	-	-	-	-
EDGEWOOD ISD (Bexar Co.)		22	2,041	1.1	-	1.1	-	1.0	1.0
	BEXAR CO J J A E P	-	12	-	-	-	-	-	-
	BRENTWOOD MIDDLE SCHOOL	-	513	-	-	-	-	-	-
	E T WRENN MIDDLE SCHOOL	-	486	-	-	-	-	-	-
	EDGEWOOD ACADEMY	-	264	-	-	-	-	-	-
	GUS GARCIA MIDDLE SCHOOL	8	462	1.7	-	1.8	-	1.3	-
	TRUMAN MIDDLE SCHOOL	9	371	2.4	-	2.5	-	2.6	-
EDGEWOOD ISD (Van Zandt C		-	162	-	-	-	-	-	-
	EDGEWOOD MIDDLE	-	162	-	-	-	-	-	-
EDINBURG CISD		16	4,177	0.4	-	0.3	-	0.3	0.3
	B L GARZA MIDDLE SCHOOL	-	1,088	-	-	-	-	-	-
	BREWSTER ELEM	-	69	-	-	-	-	-	-
	HARWELL MIDDLE SCHOOL	11	1,009	1.1	-	1.0	-	0.8	-
	J J A E P	-	13	-	-	-	-	-	-
	JUVENILE DETENTION CTR	-	106	-	-	-	-	-	-
	MEMORIAL MIDDLE SCHOOL	-	1,049	-	-	-	-	-	-
	SOUTH MIDDLE SCHOOL	-	1,002	-	-	-	-	-	-
EDNA ISD		-	258	-	-	-	-	-	-
	MEADIE PUMPHREY JUNIOR HIGH SCHOO	-	258	-	-	-	-	-	-
EDUCATION CENTER		-	73	-	-	-	-	-	-
	EDUCATION CENTER AT LITTLE ELM	-	22	-	-	-	-	-	-
	EDUCATION CENTER AT THE COLONY	-	51	-	-	-	-	-	-
EDUCATION CENTER INTERNAT		-	38	-	-	-	-	-	-
	EDUCATION CENTER INTERNATIONAL AC	-	38	-	-	-	-	-	-
EHRHART SCHOOL		-	70	-	-	-	-	-	-
	EHRHART SCHOOL	-	70	-	-	-	-	-	-
EL CAMPO ISD		-	578	-	-	-	-	-	-
	EL CAMPO MIDDLE	-	578	-	-	-	-	-	-
EL PASO ISD		9	10,132	0.1	-	0.1	-	-	-
	AUSTIN H S	-	1	-	-	-	-	-	-
	BASSETT MIDDLE	-	738	-	-	-	-	-	-
	BOWIE H S	-	3	-	-	-	-	-	-
	CANYON HILLS MIDDLE	-	786	-	-	-	-	-	-
	CHARLES MIDDLE	-	467	-	-	-	-	-	-
	CORDOVA MIDDLE	-	684	-	-	-	-	-	-
	CORONADO H S	-	2	-	-	-	-	-	-
	DELTA ACADEMY	-	36	-	-	-	-	-	-

Note. A dash (-) indicates data are not reported to protect student anonymity.

Table 1
Annual Dropout Rates, Grades 7-8, by Student Group, Texas Public Schools, 2004-05: District and Campus Listing

District	Campus	All students		Rate by student group (%)				
		Dropouts	Total Rate (%)	Afr. Am.	Hisp.	White	Econ. dis.	At-risk
EL PASO ISD	DR LORENZO G LAFARELLE MIDDLE S	-	18	-	-	-	-	-
	EL PASO H S	-	1	-	-	-	-	-
	GUILLEN MIDDLE	-	742	-	-	-	-	-
	HENDERSON MIDDLE	-	778	-	-	-	-	-
	HORNEDO MIDDLE	-	1,263	-	-	-	-	-
	JEFFERSON H S	-	1	-	-	-	-	-
	LINCOLN MIDDLE	-	879	-	-	-	-	-
	MACARTHUR EL-INT	-	321	-	-	-	-	-
	MAGOFFIN MIDDLE	-	617	-	-	-	-	-
	MOREHEAD MIDDLE	-	879	-	-	-	-	-
	RICHARDSON MIDDLE	-	572	-	-	-	-	-
	ROSS MIDDLE	-	610	-	-	-	-	-
	SCHOOL-AGE PARENT CTR	-	12	-	-	-	-	-
	SCHUSTER EL	-	1	-	-	-	-	-
	TELLES ACADEMY	-	87	-	-	-	-	-
	TELLES ACADEMY J J A E P	-	3	-	-	-	-	-
	TERRACE HILLS MIDDLE	-	531	-	-	-	-	-
WIGGS MIDDLE	-	638	-	-	-	-	-	
EL PASO SCHOOL OF EXCELLENCE		-	111	-	-	-	-	-
	EL PASO SCHOOL OF EXCELLENCE MIDD	-	111	-	-	-	-	-
ELECTRA ISD		-	106	-	-	-	-	-
	ELECTRA J H	-	107	-	-	-	-	-
ELGIN ISD		-	513	-	-	-	-	-
	BASTROP COUNTY JUVENILE BOOT CAMP	-	2	-	-	-	-	-
	ELGIN MIDDLE SCHOOL	-	513	-	-	-	-	-
ELKHART ISD		-	207	-	-	-	-	-
	ELKHART MIDDLE	-	207	-	-	-	-	-
ELYSIAN FIELDS ISD		-	155	-	-	-	-	-
	ELYSIAN FIELDS MIDDLE	-	155	-	-	-	-	-
ENCINO SCHOOL		-	12	-	-	-	-	-
	ENCINO SCHOOL	-	12	-	-	-	-	-
ENNIS ISD		-	864	-	-	-	-	-
	ENNIS J H	-	864	-	-	-	-	-
ERA ISD		-	70	-	-	-	-	-
	ERA SCHOOL	-	70	-	-	-	-	-
ETOILE ISD		-	36	-	-	-	-	-
	ETOILE EL	-	36	-	-	-	-	-
EULA ISD		-	88	-	-	-	-	-
	EULA MIDDLE	-	88	-	-	-	-	-
EUSTACE ISD		-	300	-	-	-	-	-
	EUSTACE MIDDLE	-	301	-	-	-	-	-
EVADALE ISD		-	83	-	-	-	-	-
	EVADALE ELEM/JR HIGH SCHOOL	-	83	-	-	-	-	-
EVANT ISD		-	66	-	-	-	-	-
	EVANT H S	-	66	-	-	-	-	-
EVERMAN ISD		-	776	-	-	-	-	-
	EVERMAN J H	-	776	-	-	-	-	-
EXCELSIOR ISD		-	13	-	-	-	-	-

Note. A dash (-) indicates data are not reported to protect student anonymity.

Table 1
Annual Dropout Rates, Grades 7-8, by Student Group, Texas Public Schools, 2004-05: District and Campus Listing

District	Campus	All students		Rate by student group (%)				
		Dropouts	Total Rate (%)	Afr. Am.	Hisp.	White	Econ. dis.	At-risk
EXCELSIOR ISD	EXCELSIOR EL	-	13	-	-	-	-	-
EZZELL ISD	EZZELL EL	-	11	-	-	-	-	-
		-	11	-	-	-	-	-
FABENS ISD	FABENS MIDDLE SCHOOL	5	450	1.1	-	1.1	-	-
		5	450	1.1	-	1.1	-	-
FAIRFIELD ISD	FAIRFIELD J H	-	331	-	-	-	-	-
		-	331	-	-	-	-	-
FAITH FAMILY ACADEMY OF O	FAITH FAMILY ACADEMY OF OAK CLIFF	-	157	-	-	-	-	-
		-	157	-	-	-	-	-
FALLS CITY ISD	FALLS CITY H S	-	40	-	-	-	-	-
		-	40	-	-	-	-	-
FANNINDEL ISD	FANNINDEL H S	-	27	-	-	-	-	-
		-	27	-	-	-	-	-
FARMERSVILLE ISD	FARMERSVILLE JUNIOR HIGH SCHOOL	-	264	-	-	-	-	-
		-	264	-	-	-	-	-
FARWELL ISD	FARWELL J H	-	80	-	-	-	-	-
		-	80	-	-	-	-	-
FAYETTEVILLE ISD	FAYETTEVILLE H S	-	35	-	-	-	-	-
		-	35	-	-	-	-	-
FERRIS ISD	FERRIS J H	-	356	-	-	-	-	-
		-	356	-	-	-	-	-
FLATONIA ISD	FLATONIA SECONDARY	-	97	-	-	-	-	-
		-	97	-	-	-	-	-
FLORENCE ISD	FLORENCE J J A E P	-	186	-	-	-	-	-
	FLORENCE MIDDLE	-	1	-	-	-	-	-
		-	186	-	-	-	-	-
FLORESVILLE ISD	FLORESVILLE ALTER CTR	-	598	-	-	-	-	-
	FLORESVILLE MIDDLE	-	42	-	-	-	-	-
	WILSON CO J J A E P	-	598	-	-	-	-	-
		-	7	-	-	-	-	-
FLOUR BLUFF ISD	FLOUR BLUFF INTERMEDIATE	-	967	-	-	-	-	-
	FLOUR BLUFF J H	-	4	-	-	-	-	-
	NUECES CO J J A E P	-	965	-	-	-	-	-
		-	7	-	-	-	-	-
FLOYDADA ISD	CAPROCK COUNTIES LEARNING COOP DA	-	178	-	-	-	-	-
	FLOYDADA J H	-	14	-	-	-	-	-
	P A C	-	176	-	-	-	-	-
		-	7	-	-	-	-	-
FOCUS LEARNING ACADEMY	FOCUS LEARNING ACADEMY	-	62	-	-	-	-	-
		-	62	-	-	-	-	-
FOLLETT ISD	FOLLETT SCHOOL	-	41	-	-	-	-	-
		-	41	-	-	-	-	-
FORESTBURG ISD	FORESTBURG SCHOOL	-	29	-	-	-	-	-
		-	29	-	-	-	-	-

Note. A dash (-) indicates data are not reported to protect student anonymity.

Table 1
Annual Dropout Rates, Grades 7-8, by Student Group, Texas Public Schools, 2004-05: District and Campus Listing

District	Campus	All students			Rate by student group (%)				
		Dropouts	Total	Rate (%)	Afr. Am.	Hisp.	White	Econ. dis.	At-risk
FORNEY ISD		-	747	-	-	-	-	-	-
	FORNEY MIDDLE	-	747	-	-	-	-	-	-
FORSAN ISD		-	136	-	-	-	-	-	-
	FORSAN H S	-	136	-	-	-	-	-	-
FORT BEND ISD		11	10,841	0.1	0.1	-	-	-	0.2
	CHRISTA MCAULIFFE MIDDLE	-	977	-	-	-	-	-	-
	DULLES MIDDLE	-	1,097	-	-	-	-	-	-
	FIRST COLONY MIDDLE	-	879	-	-	-	-	-	-
	FORT BEND CO ALTER	-	29	-	-	-	-	-	-
	FORT SETTLEMENT MIDDLE SCHOOL	-	744	-	-	-	-	-	-
	HODGES BEND MIDDLE	-	1,303	-	-	-	-	-	-
	LAKE OLYMPIA MIDDLE	-	1,252	-	-	-	-	-	-
	MACARIO GARCIA MIDDLE	-	1,160	-	-	-	-	-	-
	MISSOURI CITY MIDDLE	-	904	-	-	-	-	-	-
	QUAIL VALLEY MIDDLE	-	892	-	-	-	-	-	-
	SARTARTIA MIDDLE SCHOOL	-	778	-	-	-	-	-	-
	SUGAR LAND MIDDLE	-	1,090	-	-	-	-	-	-
FORT ELLIOTT CISD		-	25	-	-	-	-	-	-
	FORT ELLIOTT SCHOOL	-	25	-	-	-	-	-	-
FORT WORTH ACADEMY OF FIN		-	84	-	-	-	-	-	-
	FORT WORTH ACADEMY OF FINE ARTS	-	84	-	-	-	-	-	-
FORT WORTH ISD		31	12,556	0.2	0.2	0.3	-	0.1	0.1
	APPLIED LEARNING ACAD	-	228	-	-	-	-	-	-
	ASSESSMENT CTR	-	11	-	-	-	-	-	-
	BOULEVARD HEIGHTS	-	6	-	-	-	-	-	-
	BRIDGE ASSOC	-	44	-	-	-	-	-	-
	CHILDREN'S MEDICAL CTR	-	75	-	-	-	-	-	-
	CHOICES	-	133	-	-	-	-	-	-
	COMO MONTESSORI	-	46	-	-	-	-	-	-
	CTR FOR NEW LIVES	-	33	-	-	-	-	-	-
	DAGGETT MIDDLE	-	397	-	-	-	-	-	-
	DAGGETT MONTESSORI	-	131	-	-	-	-	-	-
	DETENT CTR	-	424	-	-	-	-	-	-
	DUNBAR MIDDLE	-	835	-	-	-	-	-	-
	ELDER MIDDLE	-	826	-	-	-	-	-	-
	FOREST OAK MIDDLE	-	837	-	-	-	-	-	-
	HANDLEY MIDDLE	-	566	-	-	-	-	-	-
	HORIZON ALTERNATIVE MIDDLE	-	296	-	-	-	-	-	-
	INT'L NEWCOMER ACAD	-	149	-	-	-	-	-	-
	JAMES MIDDLE	-	791	-	-	-	-	-	-
	JO KELLY SP ED	-	13	-	-	-	-	-	-
	JUVENILE JUSTICE ALTERNATIVE ED P	-	65	-	-	-	-	-	-
	KIRKPATRICK MIDDLE	-	401	-	-	-	-	-	-
	LENA POPE HOME ALTER	-	1	-	-	-	-	-	-
	LEONARD MIDDLE	-	1,026	-	-	-	-	-	-
	MCLEAN MIDDLE	-	846	-	-	-	-	-	-
	MEACHAM MIDDLE	-	604	-	-	-	-	-	-
	MEADOWBROOK MIDDLE	-	918	-	-	-	-	-	-
	MIDDLE LVL LRN CTR	-	312	-	-	-	-	-	-
	MONNIG MIDDLE	-	519	-	-	-	-	-	-
	MORNINGSIDE MIDDLE	-	476	-	-	-	-	-	-
	RIVERSIDE MIDDLE	-	693	-	-	-	-	-	-
	ROSEMONT MIDDLE	-	965	-	-	-	-	-	-
	STRIPLING MIDDLE	-	544	-	-	-	-	-	-
	SUCCESS H S	-	1	-	-	-	-	-	-
	TARRANT YOUTH RECOVERY	-	26	-	-	-	-	-	-
	TIER 1 DUNBAR 6 DAEP M S	-	239	-	-	-	-	-	-
	TIER 1 KIRKPATRICK DAEP M S	-	191	-	-	-	-	-	-

Note. A dash (-) indicates data are not reported to protect student anonymity.

Table 1
Annual Dropout Rates, Grades 7-8, by Student Group, Texas Public Schools, 2004-05: District and Campus Listing

District	Campus	All students		Rate by student group (%)					
		Dropouts	Total	Rate (%)	Afr. Am.	Hisp.	White	Econ. dis.	At-risk
FORT WORTH ISD	TIER 1 LEONARD DAEP M S	-	168	-	-	-	-	-	-
	TIER 1 ROSEMONT DAEP M S	-	172	-	-	-	-	-	-
	WEDGWOOD MIDDLE	-	1,141	-	-	-	-	-	-
	WILLOUGHBY HOUSE	-	1	-	-	-	-	-	-
	WOMEN'S HAVEN	-	18	-	-	-	-	-	-
FRANKLIN ISD	FRANKLIN MIDDLE	-	160	-	-	-	-	-	-
		-	160	-	-	-	-	-	-
FRANKSTON ISD	FRANKSTON MIDDLE	-	140	-	-	-	-	-	-
		-	140	-	-	-	-	-	-
FREDERICKSBURG ISD	FREDERICKSBURG MIDDLE	-	449	-	-	-	-	-	-
		-	449	-	-	-	-	-	-
FREER ISD	FREER ALTER	-	136	-	-	-	-	-	-
	FREER J H	-	6	-	-	-	-	-	-
		-	136	-	-	-	-	-	-
FRENSHIP ISD	FRENSHIP J H	-	913	-	-	-	-	-	-
		-	914	-	-	-	-	-	-
	LUBBOCK CO J J A E P	-	5	-	-	-	-	-	-
	REESE EDUCATIONAL CTR	-	8	-	-	-	-	-	-
FRIENDSWOOD ISD	FRIENDSWOOD H S	-	983	-	-	-	-	-	-
		-	2	-	-	-	-	-	-
	FRIENDSWOOD J H	-	981	-	-	-	-	-	-
	GALVESTON CO J J A E P	-	4	-	-	-	-	-	-
FRIONA ISD	FRIONA J H	-	203	-	-	-	-	-	-
		-	203	-	-	-	-	-	-
FRISCO ISD	ADELLE R CLARK MIDDLE SCHOOL	-	2,298	-	-	-	-	-	-
	BENTON A STALEY MIDDLE	-	506	-	-	-	-	-	-
	CAL AND WALT WESTER MIDDLE SCHOOL	-	454	-	-	-	-	-	-
	COLLIN CO J J A E P	-	703	-	-	-	-	-	-
		-	1	-	-	-	-	-	-
	PIONEER HERITAGE MIDDLE SCHOOL	-	651	-	-	-	-	-	-
FROST ISD	FROST H S	-	59	-	-	-	-	-	-
		-	59	-	-	-	-	-	-
FRUIT OF EXCELLENCE	FRUIT OF EXCELLENCE SCHOOL	-	18	-	-	-	-	-	-
		-	18	-	-	-	-	-	-
FRUITVALE ISD	FRUITVALE MIDDLE	-	82	-	-	-	-	-	-
		-	82	-	-	-	-	-	-
FT DAVIS ISD	FT DAVIS H S	-	66	-	-	-	-	-	-
		-	54	-	-	-	-	-	-
	HIGH FRONTIER H S	-	12	-	-	-	-	-	-
FT HANCOCK ISD	FORT HANCOCK MS	-	94	-	-	-	-	-	-
		-	94	-	-	-	-	-	-
FT SAM HOUSTON ISD	ROBERT G COLE JR-SR HIGH SCHOOL	-	204	-	-	-	-	-	-
		-	204	-	-	-	-	-	-
FT STOCKTON ISD	FORT STOCKTON MIDDLE	-	365	-	-	-	-	-	-
		-	365	-	-	-	-	-	-
GABRIEL TAFOLLA CHARTER S	GABRIEL TAFOLLA CHARTER SCHOOL	-	34	-	-	-	-	-	-
		-	34	-	-	-	-	-	-

Note. A dash (-) indicates data are not reported to protect student anonymity.

Table 1
Annual Dropout Rates, Grades 7-8, by Student Group, Texas Public Schools, 2004-05: District and Campus Listing

District	Campus	All students			Rate by student group (%)				
		Dropouts	Total	Rate (%)	Afr. Am.	Hisp.	White	Econ. dis.	At-risk
GAINESVILLE ISD		-	486	-	-	-	-	-	-
	GAINESVILLE ALTER ED	-	23	-	-	-	-	-	-
	GAINESVILLE J H	-	487	-	-	-	-	-	-
GALENA PARK ISD		-	3,311	-	-	-	-	-	-
	CUNNINGHAM MIDDLE	-	959	-	-	-	-	-	-
	GALENA PARK MIDDLE	-	728	-	-	-	-	-	-
	HIGHPOINT SCHOOL EAST (DAEP)	-	2	-	-	-	-	-	-
	NORTH SHORE MIDDLE	-	1,385	-	-	-	-	-	-
	WOODLAND ACRES MIDDLE	-	292	-	-	-	-	-	-
GALVESTON ISD		-	1,532	-	-	-	-	-	-
	ALAMO EL	-	1	-	-	-	-	-	-
	AUSTIN MIDDLE	-	389	-	-	-	-	-	-
	BALL H S	-	1	-	-	-	-	-	-
	BOLIVAR EL	-	48	-	-	-	-	-	-
	CENTRAL MIDDLE	-	521	-	-	-	-	-	-
	GALVESTON ACADEMY	-	68	-	-	-	-	-	-
	GALVESTON CO J J A E P	-	17	-	-	-	-	-	-
	SPECIAL CTRS	-	41	-	-	-	-	-	-
	WEIS MIDDLE	-	595	-	-	-	-	-	-
GANADO ISD		-	110	-	-	-	-	-	-
	GANADO H S	-	110	-	-	-	-	-	-
GARLAND ISD		7	9,169	0.1	-	-	-	-	-
	AUSTIN ACAD FOR EXCELL	-	632	-	-	-	-	-	-
	B G HUDSON MIDDLE	-	881	-	-	-	-	-	-
	BRANDENBURG MIDDLE	-	822	-	-	-	-	-	-
	BUSSEY MIDDLE	-	706	-	-	-	-	-	-
	COOP BEHAVIORAL CTR	-	15	-	-	-	-	-	-
	COYLE MIDDLE	-	908	-	-	-	-	-	-
	GISD ALTERNATIVE SCHOOL	-	250	-	-	-	-	-	-
	JACKSON TECHNOLOGY CENTER	-	788	-	-	-	-	-	-
	LYLES MIDDLE	-	782	-	-	-	-	-	-
	MEMORIAL PREPARATORY SCH	-	131	-	-	-	-	-	-
	O'BANION MIDDLE	-	815	-	-	-	-	-	-
	P A S S LEARNING CTR	-	29	-	-	-	-	-	-
	SAM HOUSTON MIDDLE	-	519	-	-	-	-	-	-
	SELLERS MIDDLE	-	584	-	-	-	-	-	-
	VERNON SCHRADE MIDDLE	-	959	-	-	-	-	-	-
WEBB MIDDLE	-	862	-	-	-	-	-	-	
GARNER ISD		-	37	-	-	-	-	-	-
	GARNER EL	-	37	-	-	-	-	-	-
GARRISON ISD		-	125	-	-	-	-	-	-
	GARRISON MIDDLE	-	125	-	-	-	-	-	-
GARY ISD		-	53	-	-	-	-	-	-
	GARY SCHOOL	-	53	-	-	-	-	-	-
GATESVILLE ISD		-	464	-	-	-	-	-	-
	GATESVILLE J H	-	464	-	-	-	-	-	-
GATEWAY CHARTER ACADEMY		-	83	-	-	-	-	-	-
	GATEWAY CHARTER ACADEMY	-	83	-	-	-	-	-	-
GAUSE ISD		-	44	-	-	-	-	-	-
	GAUSE EL	-	44	-	-	-	-	-	-
GEORGE I SANCHEZ (Bexar C		-	26	-	-	-	-	-	-

Note. A dash (-) indicates data are not reported to protect student anonymity.

Table 1
Annual Dropout Rates, Grades 7-8, by Student Group, Texas Public Schools, 2004-05: District and Campus Listing

District	Campus	All students		Rate by student group (%)				
		Dropouts	Total Rate (%)	Afr. Am.	Hisp.	White	Econ. dis.	At-risk
GEORGE I SANCHEZ (Bexar C	GEORGE I SANCHEZ CHARTER H S SAN	-	26	-	-	-	-	-
GEORGE WEST ISD	GEORGE WEST J H	-	232	-	-	-	-	-
GEORGETOWN ISD	CHARLES A FORBES MIDDLE SCHOOL	-	428	-	-	-	-	-
	DOUGLAS BENOLD MIDDLE	-	484	-	-	-	-	-
	GEORGETOWN ALTER PROG	-	25	-	-	-	-	-
	JAMES TIPPIT MIDDLE	-	553	-	-	-	-	-
	WILLIAMSON CO J J A E P	-	9	-	-	-	-	-
	WM S LOTT JUVENILE CTR	-	4	-	-	-	-	-
GHOLSON ISD	GHOLSON EL	-	35	-	-	-	-	-
GIDDINGS ISD	GIDDINGS MIDDLE	-	275	-	-	-	-	-
GILMER ISD	BRUCE J H	-	395	-	-	-	-	-
GIRLS & BOYS PREP ACADEMY	GIRLS & BOYS PREP ACADEMY	-	114	-	-	-	-	-
GLADEWATER ISD	GLADEWATER MIDDLE	-	417	-	-	-	-	-
GLASSCOCK COUNTY ISD	GLASSCOCK COUNTY H S	-	52	-	-	-	-	-
GLEN ROSE ISD	GLEN ROSE J H	-	252	-	-	-	-	-
GODLEY ISD	GODLEY JJAEP	-	231	-	-	-	-	-
	GODLEY MIDDLE	-	1	-	-	-	-	-
GOLD BURG ISD	GOLD BURG H S	-	33	-	-	-	-	-
GOLDTHWAITE ISD	GOLDTHWAITE EL	-	33	-	-	-	-	-
	GOLDTHWAITE MIDDLE SCHOOL	-	115	-	-	-	-	-
	NEW HORIZONS RANCH	-	1	-	-	-	-	-
		-	99	-	-	-	-	-
		-	16	-	-	-	-	-
GOLIAD ISD	GOLIAD DAEP	-	224	-	-	-	-	-
	GOLIAD MIDDLE	-	10	-	-	-	-	-
GONZALES ISD	GONZALES J H	-	224	-	-	-	-	-
GOODRICH ISD	GOODRICH MIDDLE SCHOOL	-	455	-	-	-	-	-
GOOSE CREEK CISD	BAYTOWN J H	-	455	-	-	-	-	-
	CEDAR BAYOU J H	-	52	-	-	-	-	-
	GENTRY J H	-	52	-	-	-	-	-
	HIGHLANDS J H	-	3,150	-	-	-	-	-
	HORACE MANN J H	-	589	-	-	-	-	-
		-	787	-	-	-	-	-
		-	638	-	-	-	-	-
		-	511	-	-	-	-	-
		-	766	-	-	-	-	-

Note. A dash (-) indicates data are not reported to protect student anonymity.

Table 1
Annual Dropout Rates, Grades 7-8, by Student Group, Texas Public Schools, 2004-05: District and Campus Listing

District	Campus	All students			Rate by student group (%)				
		Dropouts	Total	Rate (%)	Afr. Am.	Hisp.	White	Econ. dis.	At-risk
GORDON ISD	GORDON SCHOOL	-	52	-	-	-	-	-	-
GORMAN ISD	GORMAN H S	-	61	-	-	-	-	-	-
GRADY ISD	GRADY SCHOOL	-	45	-	-	-	-	-	-
GRAFORD ISD	GRAFORD H S	-	77	-	-	-	-	-	-
GRAHAM ISD	GRAHAM J H	-	382	-	-	-	-	-	-
GRANBURY ISD	ACTON MIDDLE SCHOOL	-	1,150	-	-	-	-	-	-
	BEHAVIOR TRANSITION CTR	-	578	-	-	-	-	-	-
	GRANBURY MIDDLE	-	24	-	-	-	-	-	-
		-	587	-	-	-	-	-	-
GRAND PRAIRIE ISD		20	3,889	0.5	-	0.7	-	0.3	0.3
	ADAMS MIDDLE	-	534	-	-	-	-	-	-
	BILL ARNOLD MIDDLE SCHOOL	5	635	0.8	-	-	-	-	-
	GRAND PRAIRIE H S	-	1	-	-	-	-	-	-
	HARRY S TRUMAN MIDDLE	-	398	-	-	-	-	-	-
	JACKSON MIDDLE	-	748	-	-	-	-	-	-
	KENNEDY MIDDLE	5	681	0.7	-	-	-	-	-
	LAMAR ALTERNATIVE EDUCATION PROGRA	-	179	-	-	-	-	-	-
	LEE MIDDLE	-	602	-	-	-	-	-	-
	P A S S LEARNING CTR	-	26	-	-	-	-	-	-
	RONALD REAGAN MS	-	431	-	-	-	-	-	-
GRAND SALINE ISD	GRAND SALINE MIDDLE	-	228	-	-	-	-	-	-
	VAN ZANDT CO YOUTH MULTI-SERVICE	-	189	-	-	-	-	-	-
	VAN ZANDT/RAINS ALTERNATIVE EDUCA	-	39	-	-	-	-	-	-
		-	8	-	-	-	-	-	-
GRANDFALLS-ROYALTY ISD	GRANDFALLS-ROYALTY SCHOOL	-	24	-	-	-	-	-	-
GRANDVIEW ISD	GRANDVIEW J H	-	209	-	-	-	-	-	-
GRANGER ISD	GRANGER SCHOOL	-	83	-	-	-	-	-	-
GRAPE CREEK ISD	FAIRVIEW ACCELERATED	-	206	-	-	-	-	-	-
	FAIRVIEW DAEP	-	3	-	-	-	-	-	-
	GRAPE CREEK H S	-	3	-	-	-	-	-	-
	GRAPE CREEK MIDDLE	-	2	-	-	-	-	-	-
		-	203	-	-	-	-	-	-
GRAPELAND ISD	GRAPELAND J H	-	107	-	-	-	-	-	-
GRAPEVINE-COLLEYVILLE ISD	COLLEYVILLE MIDDLE	-	107	-	-	-	-	-	-
	CROSS TIMBERS MIDDLE	-	2,416	-	-	-	-	-	-
	GRAPEVINE MIDDLE	-	604	-	-	-	-	-	-
	HERITAGE MIDDLE	-	563	-	-	-	-	-	-
	TARRANT CO J J A E P	-	576	-	-	-	-	-	-
		-	684	-	-	-	-	-	-
		-	4	-	-	-	-	-	-
GREENVILLE ISD		-	951	-	-	-	-	-	-

Note. A dash (-) indicates data are not reported to protect student anonymity.

Table 1
Annual Dropout Rates, Grades 7-8, by Student Group, Texas Public Schools, 2004-05: District and Campus Listing

District	Campus	All students			Rate by student group (%)				
		Dropouts	Total	Rate (%)	Afr. Am.	Hisp.	White	Econ. dis.	At-risk
GREENVILLE ISD	GREENVILLE ALTERNATIVE EDUCATIONA	-	35	-	-	-	-	-	-
	GREENVILLE MIDDLE	-	813	-	-	-	-	-	-
	HUNT COUNTY JUVENILE DETENTION CT	-	175	-	-	-	-	-	-
GREENWOOD ISD	JAMES R BROOKS MIDDLE SCHOOL	-	266	-	-	-	-	-	-
		-	266	-	-	-	-	-	-
GREGORY-PORTLAND ISD	GREGORY-PORTLAND J H	-	749	-	-	-	-	-	-
		-	749	-	-	-	-	-	-
GROESBECK ISD	GROESBECK MIDDLE	-	283	-	-	-	-	-	-
	LIMESTONE COUNTY JUVENILE DETENTI	-	271	-	-	-	-	-	-
		-	12	-	-	-	-	-	-
GROOM ISD	GROOM SCHOOL	-	24	-	-	-	-	-	-
		-	24	-	-	-	-	-	-
GROVETON ISD	GROVETON J H-H S	-	129	-	-	-	-	-	-
		-	129	-	-	-	-	-	-
GRUVER ISD	GRUVER J H	-	65	-	-	-	-	-	-
		-	65	-	-	-	-	-	-
GUARDIAN ANGEL PERFORMANC	GUARDIAN ANGEL PERFORMANCE ACADEM	-	20	-	-	-	-	-	-
		-	20	-	-	-	-	-	-
GULF SHORES ACADEMY	GULF SHORES CREDIT REPAIR PROGRAM	-	42	-	-	-	-	-	-
	GULF SHORES HIGH SCHOOL	-	34	-	-	-	-	-	-
	GULF SHORES MIDDLE SCHOOL	-	13	-	-	-	-	-	-
	GULF SHORES RESIDENTIAL TREATMENT	-	207	-	-	-	-	-	-
		-	2	-	-	-	-	-	-
GUNTER ISD	GUNTER MIDDLE	-	140	-	-	-	-	-	-
		-	140	-	-	-	-	-	-
GUSTINE ISD	GUSTINE SCHOOL	-	42	-	-	-	-	-	-
		-	42	-	-	-	-	-	-
GUTHRIE CSD	GUTHRIE SCHOOL	-	17	-	-	-	-	-	-
		-	17	-	-	-	-	-	-
HALE CENTER ISD	CARR MIDDLE SCHOOL	-	104	-	-	-	-	-	-
		-	104	-	-	-	-	-	-
HALLETTSVILLE ISD	DAULE SP ED CO-OP	-	164	-	-	-	-	-	-
	HALLETTSVILLE J H	-	2	-	-	-	-	-	-
		-	162	-	-	-	-	-	-
HALLSVILLE ISD	HALLSVILLE J H	-	677	-	-	-	-	-	-
	KILGORE DAEP	-	677	-	-	-	-	-	-
		-	9	-	-	-	-	-	-
HAMILTON ISD	HAMILTON JUNIOR HIGH SCHOOL	-	161	-	-	-	-	-	-
		-	161	-	-	-	-	-	-
HAMLIN ISD	HAMLIN MIDDLE	-	73	-	-	-	-	-	-
		-	73	-	-	-	-	-	-
HAMSHIRE-FANNETT ISD	HAMSHIRE-FANNETT MIDDLE	-	311	-	-	-	-	-	-
		-	311	-	-	-	-	-	-
HAPPY ISD	HAPPY H S	-	35	-	-	-	-	-	-
		-	35	-	-	-	-	-	-

Note. A dash (-) indicates data are not reported to protect student anonymity.

Table 1
Annual Dropout Rates, Grades 7-8, by Student Group, Texas Public Schools, 2004-05: District and Campus Listing

District	Campus	All students			Rate by student group (%)				
		Dropouts	Total	Rate (%)	Afr. Am.	Hisp.	White	Econ. dis.	At-risk
HARDIN ISD		-	233	-	-	-	-	-	-
	HARDIN J H	-	233	-	-	-	-	-	-
	HARDIN/CHAMBERS CTR	-	5	-	-	-	-	-	-
HARDIN-JEFFERSON ISD		-	386	-	-	-	-	-	-
	HENDERSON MIDDLE	-	387	-	-	-	-	-	-
HARLANDALE ISD		8	2,315	0.3	-	0.4	-	0.3	-
	A LEAL JR MIDDLE SCHOOL	-	557	-	-	-	-	-	-
	BEXAR CO J J A E P	-	7	-	-	-	-	-	-
	FENLEY TRANSITIONAL MIDDLE SCHOOL	-	21	-	-	-	-	-	-
	HAC DAEP MIDDLE SCHOOL	-	113	-	-	-	-	-	-
	HARLANDALE ALT CENTER (046)	-	14	-	-	-	-	-	-
	HARLANDALE MIDDLE SCHOOL	-	693	-	-	-	-	-	-
	JEWEL C WIETZEL CENTER	-	6	-	-	-	-	-	-
	KINGSBOROUGH MIDDLE SCHOOL	-	533	-	-	-	-	-	-
	TEJEDA JUNIOR ACADEMY	-	55	-	-	-	-	-	-
	TERRELL WELLS MIDDLE SCHOOL	-	579	-	-	-	-	-	-
HARLETON ISD		-	129	-	-	-	-	-	-
	HARLETON J H	-	129	-	-	-	-	-	-
HARLINGEN CISD		-	2,776	-	-	-	-	-	-
	CAMERON CO J J A E P	-	9	-	-	-	-	-	-
	COAKLEY MIDDLE	-	662	-	-	-	-	-	-
	GUTIERREZ MIDDLE	-	887	-	-	-	-	-	-
	KEYS ACAD	-	23	-	-	-	-	-	-
	MEMORIAL MIDDLE	-	693	-	-	-	-	-	-
	SECONDARY ALTER CTR	-	123	-	-	-	-	-	-
	VERNON MIDDLE	-	623	-	-	-	-	-	-
HARMONY ISD		-	159	-	-	-	-	-	-
	HARMONY JUNIOR HIGH	-	159	-	-	-	-	-	-
HARMONY SCIENCE ACADEMY		-	316	-	-	-	-	-	-
	HARMONY SCIENCE ACADEMY	-	177	-	-	-	-	-	-
	HARMONY SCIENCE ACADEMY - DALLAS	-	139	-	-	-	-	-	-
HARMONY SCIENCE ACADEMY (-	112	-	-	-	-	-	-
	HARMONY SCIENCE ACADEMY - AUSTIN	-	112	-	-	-	-	-	-
HARPER ISD		-	97	-	-	-	-	-	-
	HARPER MIDDLE	-	97	-	-	-	-	-	-
HARRIS COUNTY JUVENILE JU		-	868	-	-	-	-	-	-
	BURNETT-BAYLAND HOME	-	132	-	-	-	-	-	-
	BURNETT-BAYLAND RECEPTION CENTER	-	347	-	-	-	-	-	-
	HARRIS COUNTY JUVENILE DETENTION	-	830	-	-	-	-	-	-
	HARRIS COUNTY YOUTH VILLAGE	-	30	-	-	-	-	-	-
	KATY-HOCKLEY BOOT CAMP	-	119	-	-	-	-	-	-
WESTSIDE COMMAND DETENTION CENTER	-	219	-	-	-	-	-	-	
HARROLD ISD		-	15	-	-	-	-	-	-
	HARROLD SCHOOL	-	15	-	-	-	-	-	-
HART ISD		-	50	-	-	-	-	-	-
	HART JR-SR H S	-	50	-	-	-	-	-	-
HARTLEY ISD		-	28	-	-	-	-	-	-
	HARTLEY SCHOOL	-	28	-	-	-	-	-	-
HARTS BLUFF ISD		-	77	-	-	-	-	-	-

Note. A dash (-) indicates data are not reported to protect student anonymity.

Table 1
Annual Dropout Rates, Grades 7-8, by Student Group, Texas Public Schools, 2004-05: District and Campus Listing

District	Campus	All students			Rate by student group (%)				
		Dropouts	Total	Rate (%)	Afr. Am.	Hisp.	White	Econ. dis.	At-risk
HARTS BLUFF ISD	HARTS BLUFF EL	-	77	-	-	-	-	-	-
HASKELL CISD		-	94	-	-	-	-	-	-
	HASKELL H S	-	94	-	-	-	-	-	-
HAWKINS ISD		-	120	-	-	-	-	-	-
	HAWKINS MIDDLE	-	120	-	-	-	-	-	-
	LAKE COUNTRY LEARNING CTR	-	5	-	-	-	-	-	-
HAWLEY ISD		-	147	-	-	-	-	-	-
	HAWLEY MIDDLE	-	147	-	-	-	-	-	-
HAYS CISD		-	1,655	-	-	-	-	-	-
	ACADEMY AT HAYS	-	1	-	-	-	-	-	-
	ALTER IMPACT CTR	-	109	-	-	-	-	-	-
	DAHLSTROM MIDDLE SCHOOL	-	427	-	-	-	-	-	-
	HAYS CO JUVENILE JUSTICE ALT ED P	-	13	-	-	-	-	-	-
	LEHMAN HIGH SCHOOL	-	403	-	-	-	-	-	-
	R C BARTON MIDDLE SCHOOL	-	443	-	-	-	-	-	-
WALLACE MIDDLE SCHOOL	-	410	-	-	-	-	-	-	
HEARNE ISD		-	199	-	-	-	-	-	-
	HEARNE J H	-	199	-	-	-	-	-	-
HEDLEY ISD		-	30	-	-	-	-	-	-
	HEDLEY SCHOOL	-	30	-	-	-	-	-	-
HEMPHILL ISD		-	183	-	-	-	-	-	-
	HEMPHILL MIDDLE	-	183	-	-	-	-	-	-
HEMPSTEAD ISD		-	227	-	-	-	-	-	-
	HEMPSTEAD MIDDLE	-	227	-	-	-	-	-	-
HENDERSON ISD		-	593	-	-	-	-	-	-
	HENDERSON MIDDLE	-	593	-	-	-	-	-	-
HENRIETTA ISD		-	174	-	-	-	-	-	-
	HENRIETTA MIDDLE SCHOOL	-	174	-	-	-	-	-	-
HEREFORD ISD		-	681	-	-	-	-	-	-
	HEREFORD J H	-	680	-	-	-	-	-	-
	NORTHWEST EL	-	1	-	-	-	-	-	-
HERMLEIGH ISD		-	33	-	-	-	-	-	-
	HERMLEIGH SCHOOL	-	33	-	-	-	-	-	-
HICO ISD		-	141	-	-	-	-	-	-
	HICO J H	-	141	-	-	-	-	-	-
HIDALGO ISD		-	445	-	-	-	-	-	-
	DIAZ J H	-	446	-	-	-	-	-	-
HIGGINS ISD		-	26	-	-	-	-	-	-
	HIGGINS SCHOOL	-	26	-	-	-	-	-	-
HIGGS CARTER KING GIFTED		-	41	-	-	-	-	-	-
	HIGGS CARTER KING GIFTED & TALENT	-	41	-	-	-	-	-	-
HIGH ISLAND ISD		-	54	-	-	-	-	-	-
	HIGH ISLAND MIDDLE	-	54	-	-	-	-	-	-
HIGHLAND ISD		-	37	-	-	-	-	-	-
	HIGHLAND SCHOOL	-	37	-	-	-	-	-	-

Note. A dash (-) indicates data are not reported to protect student anonymity.

Table 1
Annual Dropout Rates, Grades 7-8, by Student Group, Texas Public Schools, 2004-05: District and Campus Listing

District	Campus	All students		Rate by student group (%)					
		Dropouts	Total	Rate (%)	Afr. Am.	Hisp.	White	Econ. dis.	At-risk
HIGHLAND PARK ISD (Dallas)		-	968	-	-	-	-	-	-
	HIGHLAND PARK MIDDLE SCHOOL	-	968	-	-	-	-	-	-
HIGHLAND PARK ISD (Potter)		-	138	-	-	-	-	-	-
	HIGHLAND PARK MIDDLE SCHOOL	-	138	-	-	-	-	-	-
HILLSBORO ISD		-	276	-	-	-	-	-	-
	HILL CO J J A E P	-	3	-	-	-	-	-	-
	HILLSBORO J H	-	276	-	-	-	-	-	-
HITCHCOCK ISD		-	247	-	-	-	-	-	-
	CROSBY MIDDLE	-	247	-	-	-	-	-	-
	GALVESTON CO J J A E P	-	5	-	-	-	-	-	-
HOLLAND ISD		-	93	-	-	-	-	-	-
	BOWMAN MIDDLE	-	93	-	-	-	-	-	-
HOLLIDAY ISD		-	137	-	-	-	-	-	-
	HOLLIDAY MIDDLE	-	137	-	-	-	-	-	-
HONDO ISD		-	348	-	-	-	-	-	-
	DETENTION CTR	-	1	-	-	-	-	-	-
	MCDOWELL MIDDLE SCHOOL	-	348	-	-	-	-	-	-
HONEY GROVE ISD		-	124	-	-	-	-	-	-
	HONEY GROVE MIDDLE	-	124	-	-	-	-	-	-
HONORS ACADEMY		-	302	-	-	-	-	-	-
	DESTINY HIGH SCHOOL	-	34	-	-	-	-	-	-
	EXCEL ACADEMY	-	194	-	-	-	-	-	-
	LANDMARK SCHOOL	-	12	-	-	-	-	-	-
	PINNACLE SCHOOL	-	53	-	-	-	-	-	-
	UNIVERSITY SCHOOL	-	10	-	-	-	-	-	-
HOOKS ISD		-	180	-	-	-	-	-	-
	HOOKS J H	-	180	-	-	-	-	-	-
HOUSTON ALTERNATIVE PREPA		-	47	-	-	-	-	-	-
	HOUSTON ALTERNATIVE PREPARATORY C	-	47	-	-	-	-	-	-
HOUSTON GATEWAY ACADEMY I		-	191	-	-	-	-	-	-
	HOUSTON GATEWAY ACADEMY	-	191	-	-	-	-	-	-
HOUSTON HEIGHTS HIGH SCHO		-	36	-	-	-	-	-	-
	HOUSTON HEIGHTS HIGH SCHOOL	-	36	-	-	-	-	-	-
HOUSTON ISD		215	31,113	0.7	0.6	0.8	0.4	0.7	0.6
	3D ACADEMY	-	131	-	-	-	-	-	-
	ATTUCKS MIDDLE	11	681	1.6	1.5	-	-	1.7	-
	BELLAIRE H S	-	2	-	-	-	-	-	-
	BLACK MIDDLE	-	551	-	-	-	-	-	-
	BRIARMEADOW MIDDLE SCHOOL	-	66	-	-	-	-	-	-
	BURBANK MIDDLE	7	1,003	0.7	-	0.8	-	0.8	-
	CLIFTON MIDDLE	-	817	-	-	-	-	-	-
	COMMUNITY EDU (303)	-	662	-	-	-	-	-	-
	COMMUNITY EDU (316)	-	650	-	-	-	-	-	-
	COMMUNITY SERVICES-SEC	-	172	-	-	-	-	-	-
	CONTEMPORARY LRN CTR MIDDLE	-	244	-	-	-	-	-	-
	CULLEN MIDDLE	5	591	0.8	1.1	-	-	1.0	-
	DEADY MIDDLE	-	869	-	-	-	-	-	-
	DOMINION ACADEMY CHARTER SCHOOL	-	111	-	-	-	-	-	-
	DOWLING MIDDLE	6	1,339	0.4	-	-	-	-	-

Note. A dash (-) indicates data are not reported to protect student anonymity.

Table 1

Annual Dropout Rates, Grades 7-8, by Student Group, Texas Public Schools, 2004-05: District and Campus Listing

District	Campus	All students		Rate by student group (%)					
		Dropouts	Total	Rate (%)	Afr. Am.	Hisp.	White	Econ. dis.	At-risk
HOUSTON ISD	EDISON MIDDLE	-	867	-	-	-	-	-	-
	ENERGIZED FOR EXCELLENCE MIDDLE S	-	102	-	-	-	-	-	-
	FLEMING MIDDLE	-	550	-	-	-	-	-	-
	FONDREN MIDDLE	-	712	-	-	-	-	-	-
	FONVILLE MIDDLE	-	943	-	-	-	-	-	-
	GRADY MIDDLE	-	441	-	-	-	-	-	-
	GREGORY-LINCOLN ED CTR	-	419	-	-	-	-	-	-
	H P CARTER CAREER CENTER	-	5	-	-	-	-	-	-
	HAMILTON MIDDLE	-	895	-	-	-	-	-	-
	HARPER ALTERNATIVE SCHOOL	-	43	-	-	-	-	-	-
	HARRIS CO J J A E P	-	124	-	-	-	-	-	-
	HARTMAN MIDDLE	7	1,017	0.7	-	0.9	-	0.8	-
	HOGG MIDDLE	-	737	-	-	-	-	-	-
	HOLLAND MIDDLE	-	743	-	-	-	-	-	-
	JACKSON MIDDLE	-	964	-	-	-	-	-	-
	JOHNSTON MIDDLE	-	912	-	-	-	-	-	-
	KALEIDOSCOPE/CALEIDOSCOPIO	-	64	-	-	-	-	-	-
	KANDY STRIPE ACADEMY	-	36	-	-	-	-	-	-
	KASHMERE GARDENS EL	-	1	-	-	-	-	-	-
	KAY ON-GOING EDUCATION CENTER MID	-	66	-	-	-	-	-	-
	KEY MIDDLE	10	752	1.3	1.1	-	-	1.2	-
	LANIER MIDDLE	-	958	-	-	-	-	-	-
	LAS AMERICAS	-	61	-	-	-	-	-	-
	LONG MIDDLE	11	1,163	0.9	-	1.2	-	0.8	0.9
	M C WILLIAMS MIDDLE	-	514	-	-	-	-	-	-
	MARSHALL MIDDLE	12	896	1.3	-	1.5	-	1.0	-
	MCREYNOLDS MIDDLE	6	595	1.0	-	1.2	-	-	-
	MILBY H S	-	1	-	-	-	-	-	-
	NORTH CENTRAL ALTERNATIVE MIDDLE	-	16	-	-	-	-	-	-
	ORTIZ MIDDLE	-	807	-	-	-	-	-	-
	PATRICK HENRY MIDDLE	10	861	1.2	-	1.3	-	1.0	1.0
	PERSHING MIDDLE	6	1,177	0.5	-	-	-	-	-
	PIN OAK MIDDLE SCHOOL	-	844	-	-	-	-	-	-
	PRO-VISION SCHOOL	-	63	-	-	-	-	-	-
	PROJECT CHRYSALIS MIDDLE	-	95	-	-	-	-	-	-
	REVERE MIDDLE	-	987	-	-	-	-	-	-
	RICE SCH	-	281	-	-	-	-	-	-
	RYAN MIDDLE	8	599	1.3	1.1	-	-	1.5	-
	SCARBOROUGH H S	-	1	-	-	-	-	-	-
	SHARPSTOWN MIDDLE	16	987	1.6	-	1.9	-	1.5	1.9
	SMITH EDUCATION CENTER	-	344	-	-	-	-	-	-
	SOAR CTR	-	38	-	-	-	-	-	-
	STEVENSON MIDDLE	-	870	-	-	-	-	-	-
	T H ROGERS SEC	-	260	-	-	-	-	-	-
	THOMAS MIDDLE	11	666	1.7	1.4	-	-	1.3	-
	WALIPP	-	72	-	-	-	-	-	-
	WALTRIP H S	-	2	-	-	-	-	-	-
	WELCH MIDDLE	9	1,048	0.9	-	-	-	0.6	-
	WEST BRIAR MIDDLE	-	1,009	-	-	-	-	-	-
	WESTBURY H S	-	1	-	-	-	-	-	-
	WHEATLEY H S	-	1	-	-	-	-	-	-
	WOODSON MIDDLE	7	527	1.3	-	-	-	1.1	-
	YATES H S	-	2	-	-	-	-	-	-
HOWE ISD		-	151	-	-	-	-	-	-
	HOWE MIDDLE	-	151	-	-	-	-	-	-
HUBBARD ISD (Bowie Co.)		-	5	-	-	-	-	-	-
	HUBBARD EL	-	5	-	-	-	-	-	-
HUBBARD ISD (Hill Co.)		-	77	-	-	-	-	-	-
	HUBBARD MIDDLE	-	77	-	-	-	-	-	-

Note. A dash (-) indicates data are not reported to protect student anonymity.

Table 1
Annual Dropout Rates, Grades 7-8, by Student Group, Texas Public Schools, 2004-05: District and Campus Listing

District	Campus	All students		Rate by student group (%)					
		Dropouts	Total	Rate (%)	Afr. Am.	Hisp.	White	Econ. dis.	At-risk
HUCKABAY ISD		-	34	-	-	-	-	-	-
	HUCKABAY SCHOOL	-	34	-	-	-	-	-	-
HUDSON ISD		-	405	-	-	-	-	-	-
	HUDSON MS	-	405	-	-	-	-	-	-
HUFFMAN ISD		-	495	-	-	-	-	-	-
	HUFFMAN MIDDLE	-	496	-	-	-	-	-	-
HUGHES SPRINGS ISD		-	167	-	-	-	-	-	-
	HUGHES SPRINGS J H	-	167	-	-	-	-	-	-
HULL-DAISETTA ISD		-	127	-	-	-	-	-	-
	HARDIN/CHAMBERS CTR	-	4	-	-	-	-	-	-
	HULL-DAISETTA J H	-	127	-	-	-	-	-	-
HUMBLE ISD		-	4,836	-	-	-	-	-	-
	ATASCOCITA MIDDLE	-	1,014	-	-	-	-	-	-
	CREEKWOOD MIDDLE	-	713	-	-	-	-	-	-
	HUMBLE MIDDLE	-	899	-	-	-	-	-	-
	KINGWOOD MIDDLE	-	695	-	-	-	-	-	-
	RIVERWOOD MIDDLE	-	728	-	-	-	-	-	-
	TIMBERWOOD MIDDLE	-	838	-	-	-	-	-	-
HUNT ISD		-	46	-	-	-	-	-	-
	HUNT SCHOOL	-	46	-	-	-	-	-	-
HUNTINGTON ISD		-	284	-	-	-	-	-	-
	HUNTINGTON MIDDLE	-	285	-	-	-	-	-	-
HUNTSVILLE ISD		-	1,063	-	-	-	-	-	-
	MANCE PARK MIDDLE	-	1,064	-	-	-	-	-	-
HURST-EULESS-BEDFORD ISD		-	3,242	-	-	-	-	-	-
	ALTER ED PROG	-	54	-	-	-	-	-	-
	BEDFORD J H	-	643	-	-	-	-	-	-
	CENTRAL J H	-	606	-	-	-	-	-	-
	EULESS J H	-	631	-	-	-	-	-	-
	HARWOOD J H	-	723	-	-	-	-	-	-
	HURST J H	-	718	-	-	-	-	-	-
	KEYS CTR	-	1	-	-	-	-	-	-
	TARRANT CO J J A E P	-	10	-	-	-	-	-	-
HUTTO ISD		-	403	-	-	-	-	-	-
	HUTTO MIDDLE SCHOOL	-	403	-	-	-	-	-	-
I AM THAT I AM ACADEMY		-	43	-	-	-	-	-	-
	I AM THAT I AM ACADEMY	-	43	-	-	-	-	-	-
IDALOU ISD		-	138	-	-	-	-	-	-
	IDALOU DAEP	-	4	-	-	-	-	-	-
	IDALOU MIDDLE	-	138	-	-	-	-	-	-
IDEA ACADEMY		-	170	-	-	-	-	-	-
	IDEA ACADEMY	-	170	-	-	-	-	-	-
INDUSTRIAL ISD		-	168	-	-	-	-	-	-
	INDUSTRIAL J H	-	168	-	-	-	-	-	-
INGLESIDE ISD		-	373	-	-	-	-	-	-
	LEON TAYLOR J H	-	374	-	-	-	-	-	-
INGRAM ISD		-	270	-	-	-	-	-	-

Note. A dash (-) indicates data are not reported to protect student anonymity.

Table 1
Annual Dropout Rates, Grades 7-8, by Student Group, Texas Public Schools, 2004-05: District and Campus Listing

District	Campus	All students		Rate by student group (%)					
		Dropouts	Total	Rate (%)	Afr. Am.	Hispanic	White	Economic dis.	At-risk
INGRAM ISD	INGRAM MIDDLE	-	270	-	-	-	-	-	-
INSPIRED VISION ACADEMY	INSPIRED VISION	-	90	-	-	-	-	-	-
	INSPIRED VISION	-	90	-	-	-	-	-	-
IOLA ISD	IOLA H S	-	102	-	-	-	-	-	-
	IOLA H S	-	102	-	-	-	-	-	-
IOWA PARK CISD	W F GEORGE MIDDLE	-	337	-	-	-	-	-	-
	W F GEORGE MIDDLE	-	337	-	-	-	-	-	-
IRA ISD	IRA SCHOOL	-	45	-	-	-	-	-	-
	IRA SCHOOL	-	45	-	-	-	-	-	-
IRAAN-SHEFFIELD ISD	IRAAN J H	-	71	-	-	-	-	-	-
	IRAAN J H	-	71	-	-	-	-	-	-
IREDELL ISD	IREDELL SCHOOL	-	23	-	-	-	-	-	-
	IREDELL SCHOOL	-	23	-	-	-	-	-	-
IRION COUNTY ISD	IRION H S	-	75	-	-	-	-	-	-
	IRION H S	-	75	-	-	-	-	-	-
IRVING ISD	AUSTIN MIDDLE	8	4,992	0.2	-	0.2	-	0.2	0.3
	BOWIE MIDDLE	-	695	-	-	-	-	-	-
	CROCKETT MIDDLE	-	712	-	-	-	-	-	-
	DALLAS CO SCHOOL FOR ACCELERATED	-	25	-	-	-	-	-	-
	HOUSTON MIDDLE	-	789	-	-	-	-	-	-
	IRVING H S	-	2	-	-	-	-	-	-
	LAMAR MIDDLE	-	799	-	-	-	-	-	-
	LORENZO DE ZAVALA MIDDLE	-	726	-	-	-	-	-	-
	TRAVIS MIDDLE	-	692	-	-	-	-	-	-
	UNION BOWER CENTER FOR LEARNING	-	20	-	-	-	-	-	-
	WHEELER TRANSITIONAL AND DEVELOPM	-	22	-	-	-	-	-	-
	ITALLY ISD	ITALLY H S	-	107	-	-	-	-	-
	ITALLY ISD	ITALLY H S	-	107	-	-	-	-	-
ITASCA ISD	HILL CO J J A E P	-	131	-	-	-	-	-	-
	HILL CO J J A E P	-	4	-	-	-	-	-	-
	ITASCA J H	-	131	-	-	-	-	-	-
JACKSBORO ISD	JOHN LOWRANCE MIDDLE	-	168	-	-	-	-	-	-
	JOHN LOWRANCE MIDDLE	-	168	-	-	-	-	-	-
JACKSONVILLE ISD	COMPASS CENTER	-	739	-	-	-	-	-	-
	COMPASS CENTER	-	45	-	-	-	-	-	-
	JACKSONVILLE MIDDLE	-	726	-	-	-	-	-	-
JAMIE'S HOUSE CHARTER SCH	JAMIE'S HOUSE CHARTER SCHOOL	-	61	-	-	-	-	-	-
	JAMIE'S HOUSE CHARTER SCHOOL	-	61	-	-	-	-	-	-
JARRELL ISD	JARRELL MIDDLE	-	109	-	-	-	-	-	-
	JARRELL MIDDLE	-	109	-	-	-	-	-	-
	LOTT DETENTION CENTER	-	1	-	-	-	-	-	-
	WILLIAMSON CO J J A E P	-	1	-	-	-	-	-	-
JASPER ISD	JASPER JUNIOR HIGH	-	503	-	-	-	-	-	-
	JASPER JUNIOR HIGH	-	504	-	-	-	-	-	-
JAYTON-GIRARD ISD	JAYTON SCHOOLS	-	22	-	-	-	-	-	-
	JAYTON SCHOOLS	-	22	-	-	-	-	-	-

Note. A dash (-) indicates data are not reported to protect student anonymity.

Table 1
Annual Dropout Rates, Grades 7-8, by Student Group, Texas Public Schools, 2004-05: District and Campus Listing

District	Campus	All students		Rate by student group (%)				
		Dropouts	Total Rate (%)	Afr. Am.	Hisp.	White	Econ. dis.	At-risk
JEAN MASSIEU ACADEMY		-	29	-	-	-	-	-
	JEAN MASSIEU ACADEMY	-	29	-	-	-	-	-
JEFFERSON ISD		-	229	-	-	-	-	-
	JEFFERSON JUNIOR HIGH	-	229	-	-	-	-	-
JIM HOGG COUNTY ISD		-	170	-	-	-	-	-
	HEBBRONVILLE J H	-	170	-	-	-	-	-
JIM NED CISD		-	187	-	-	-	-	-
	JIM NED MIDDLE	-	187	-	-	-	-	-
JOAQUIN ISD		-	118	-	-	-	-	-
	JOAQUIN JR HIGH SCHOOL	-	118	-	-	-	-	-
JOHN H WOOD JR CHARTER SC		-	324	-	-	-	-	-
	JOHN H WOOD JR CHARTER SCHOOL AT A	-	85	-	-	-	-	-
	JOHN H WOOD JR CHARTER SCHOOL AT H	-	114	-	-	-	-	-
	JOHN H WOOD JR CHARTER SCHOOL AT S	-	48	-	-	-	-	-
	JOHN H WOOD JR CS HAYS CO JUVENILE	-	60	-	-	-	-	-
	JOHN H WOOD JR CS HAYS CO JUVENILE	-	31	-	-	-	-	-
JOHNSON CITY ISD		-	106	-	-	-	-	-
	LYNDON B JOHNSON MIDDLE	-	106	-	-	-	-	-
JONESBORO ISD		-	38	-	-	-	-	-
	JONESBORO SCHOOL	-	38	-	-	-	-	-
JOSHUA ISD		-	768	-	-	-	-	-
	JOHNSON COUNTY J J A E P	-	1	-	-	-	-	-
	R C LOFLIN MIDDLE	-	768	-	-	-	-	-
JOURDANTON ISD		-	222	-	-	-	-	-
	ATASCOSA COUNTY JUVENILE JUSTICE	-	1	-	-	-	-	-
	BIGFOOT ALTER SCH	-	4	-	-	-	-	-
	JOURDANTON J H	-	222	-	-	-	-	-
	THE LARRY BROWN SCHOOL	-	1	-	-	-	-	-
JUBILEE ACADEMIC CENTER		-	113	-	-	-	-	-
	JUBILEE ACADEMIC CENTER	-	62	-	-	-	-	-
	OMEGA ACADEMIC CENTER	-	52	-	-	-	-	-
JUDSON ISD		-	3,298	-	-	-	-	-
	ALTER SCH	-	130	-	-	-	-	-
	BEXAR CO J J A E P	-	1	-	-	-	-	-
	HENRY METZGER MIDDLE SCHOOL	-	820	-	-	-	-	-
	KIRBY MIDDLE	-	742	-	-	-	-	-
	KITTY HAWK MIDDLE	-	1,062	-	-	-	-	-
	THOMPSON CTR	-	9	-	-	-	-	-
WOODLAKE HILLS MIDDLE	-	744	-	-	-	-	-	
JUNCTION ISD		-	118	-	-	-	-	-
	JUNCTION MIDDLE	-	118	-	-	-	-	-
KARNACK ISD		-	50	-	-	-	-	-
	KARNACK H S	-	50	-	-	-	-	-
KARNES CITY ISD		-	160	-	-	-	-	-
	KARNES CITY D A E P	-	9	-	-	-	-	-
	KARNES CITY J H	-	160	-	-	-	-	-
	KARNES CITY J J A E P	-	6	-	-	-	-	-

Note. A dash (-) indicates data are not reported to protect student anonymity.

Table 1
Annual Dropout Rates, Grades 7-8, by Student Group, Texas Public Schools, 2004-05: District and Campus Listing

District	Campus	All students		Rate by student group (%)					
		Dropouts	Total	Rate (%)	Afr. Am.	Hisp.	White	Econ. dis.	At-risk
KATY ISD		-	7,365	-	-	-	-	-	-
	BECKENDORFF JUNIOR HIGH	-	489	-	-	-	-	-	-
	CINCO RANCH JUNIOR HIGH	-	713	-	-	-	-	-	-
	FORT BEND CO ALTER	-	1	-	-	-	-	-	-
	GARLAND MCMEANS JR HIGH	-	812	-	-	-	-	-	-
	HARRIS CO SCH FOR ACCELERATED LRN	-	8	-	-	-	-	-	-
	KATY J H	-	784	-	-	-	-	-	-
	MAYDE CREEK J H	-	931	-	-	-	-	-	-
	MEMORIAL PARKWAY J H	-	746	-	-	-	-	-	-
	MORTON RANCH JUNIOR HIGH	-	884	-	-	-	-	-	-
	OPPORT AWARENESS CTR	-	56	-	-	-	-	-	-
	RODGER & ELLEN BECK J H	-	770	-	-	-	-	-	-
	T H MCDONALD J H	-	767	-	-	-	-	-	-
WEST MEMORIAL J H	-	551	-	-	-	-	-	-	
KAUFMAN ISD		-	532	-	-	-	-	-	-
	NORMAN JR HIGH	-	535	-	-	-	-	-	-
KEENE ISD		-	142	-	-	-	-	-	-
	KEENE J H	-	142	-	-	-	-	-	-
KELLER ISD		-	3,930	-	-	-	-	-	-
	FOSSIL HILL MIDDLE	-	1,026	-	-	-	-	-	-
	HILLWOOD MIDDLE SCHOOL	-	1,189	-	-	-	-	-	-
	INDIAN SPRINGS MIDDLE SCHOOL	-	698	-	-	-	-	-	-
	KELLER MIDDLE	-	1,051	-	-	-	-	-	-
KELTON ISD		-	16	-	-	-	-	-	-
	KELTON SCHOOL	-	16	-	-	-	-	-	-
KEMP ISD		-	289	-	-	-	-	-	-
	KEMP JUNIOR HIGH SCHOOL	-	289	-	-	-	-	-	-
KENEDY ISD		-	120	-	-	-	-	-	-
	KARNES COUNTY ELITE	-	1	-	-	-	-	-	-
	KENEDY MIDDLE SCHOOL	-	120	-	-	-	-	-	-
KENNARD ISD		-	58	-	-	-	-	-	-
	KENNARD H S	-	58	-	-	-	-	-	-
KENNEDEALE ISD		-	529	-	-	-	-	-	-
	KENNEDEALE J H	-	529	-	-	-	-	-	-
KERENS ISD		-	129	-	-	-	-	-	-
	KERENS SCHOOL	-	129	-	-	-	-	-	-
KERMIT ISD		-	203	-	-	-	-	-	-
	KERMIT J H	-	203	-	-	-	-	-	-
KERRVILLE ISD		-	846	-	-	-	-	-	-
	K C J D C	-	2	-	-	-	-	-	-
	PETERSON MIDDLE	-	846	-	-	-	-	-	-
KILGORE ISD		-	597	-	-	-	-	-	-
	MAUDE LAIRD MIDDLE	-	597	-	-	-	-	-	-
KILLEEN ISD		27	5,355	0.5	0.5	-	0.5	0.5	0.6
	AUDIE MURPHY MIDDLE SCHOOL	-	424	-	-	-	-	-	-
	BELL COUNTY JUVENILE DETENTION CEN	-	18	-	-	-	-	-	-
	EASTERN HILLS MIDDLE SCHOOL	-	553	-	-	-	-	-	-
	ELLISON HIGH SCHOOL	-	1	-	-	-	-	-	-
	FAIRWAY MIDDLE SCHOOL	-	460	-	-	-	-	-	-
	KILLEEN J J A E P	-	61	-	-	-	-	-	-

Note. A dash (-) indicates data are not reported to protect student anonymity.

Table 1
Annual Dropout Rates, Grades 7-8, by Student Group, Texas Public Schools, 2004-05: District and Campus Listing

District	Campus	All students			Rate by student group (%)				
		Dropouts	Total	Rate (%)	Afr. Am.	Hisp.	White	Econ. dis.	At-risk
KILLEEN ISD	LIBERTY HILL MIDDLE SCHOOL	-	525	-	-	-	-	-	-
	LIVE OAK RIDGE MIDDLE SCHOOL	-	563	-	-	-	-	-	-
	MANOR MIDDLE SCHOOL	-	557	-	-	-	-	-	-
	METROPLEX SCHOOL	-	94	-	-	-	-	-	-
	MIDDLE LEVEL LEARNING CENTER (MS)	-	333	-	-	-	-	-	-
	NOLAN MIDDLE SCHOOL	-	608	-	-	-	-	-	-
	PALO ALTO MIDDLE SCHOOL	-	565	-	-	-	-	-	-
	RANCIER MIDDLE SCHOOL	-	521	-	-	-	-	-	-
	SMITH MIDDLE SCHOOL	-	406	-	-	-	-	-	-
UNION GROVE MIDDLE SCHOOL	-	415	-	-	-	-	-	-	
KINGSVILLE ISD		-	726	-	-	-	-	-	-
	HOMEBOUND	-	1	-	-	-	-	-	-
	L A S E R EXPULSION/SUSPENSION	-	56	-	-	-	-	-	-
	MEMORIAL MIDDLE	-	727	-	-	-	-	-	-
KIPP AUSTIN COLLEGE PREP		-	42	-	-	-	-	-	-
	KIPP AUSTIN COLLEGE PREP	-	42	-	-	-	-	-	-
KIPP INC CHARTER		-	174	-	-	-	-	-	-
	KIPP ACADEMY	-	174	-	-	-	-	-	-
KIRBYVILLE CISD		-	276	-	-	-	-	-	-
	KIRBYVILLE J H	-	276	-	-	-	-	-	-
KLEIN ISD		-	6,438	-	-	-	-	-	-
	DOERRE INT	-	881	-	-	-	-	-	-
	HARRIS CO JJAEP	-	26	-	-	-	-	-	-
	HILDEBRANDT INT	-	1,140	-	-	-	-	-	-
	KLEB INT	-	813	-	-	-	-	-	-
	KLEIN INT	-	901	-	-	-	-	-	-
	SCHINDEWOLF INTERMEDIATE SCHOOL	-	928	-	-	-	-	-	-
	STRACK INT	-	808	-	-	-	-	-	-
	WUNDERLICH INT	-	1,030	-	-	-	-	-	-
KLONDIKE ISD		-	42	-	-	-	-	-	-
	KLONDIKE ISD	-	42	-	-	-	-	-	-
KNIPPA ISD		-	36	-	-	-	-	-	-
	KNIPPA SCHOOL	-	36	-	-	-	-	-	-
KNOX CITY-O'BRIEN CISD		-	42	-	-	-	-	-	-
	O'BRIEN MIDDLE	-	42	-	-	-	-	-	-
KOPPERL ISD		-	60	-	-	-	-	-	-
	KOPPERL SCHOOL	-	60	-	-	-	-	-	-
KOUNTZE ISD		-	238	-	-	-	-	-	-
	HARDIN CO ALTER ED	-	2	-	-	-	-	-	-
	KOUNTZE MIDDLE	-	238	-	-	-	-	-	-
KRESS ISD		-	42	-	-	-	-	-	-
	KRESS H S	-	42	-	-	-	-	-	-
KRUM ISD		-	213	-	-	-	-	-	-
	DENTON CO J J A E P	-	1	-	-	-	-	-	-
	KRUM MIDDLE	-	213	-	-	-	-	-	-
LA FERIA ISD		-	473	-	-	-	-	-	-
	CAMERON CO J J A E P	-	5	-	-	-	-	-	-
	LA FERIA ALTER	-	3	-	-	-	-	-	-
	NOEMI DOMINGUEZ ELEMENTARY	-	1	-	-	-	-	-	-
	WILLIAM B GREEN JUNIOR HIGH SCHOO	-	473	-	-	-	-	-	-

Note. A dash (-) indicates data are not reported to protect student anonymity.

Table 1
Annual Dropout Rates, Grades 7-8, by Student Group, Texas Public Schools, 2004-05: District and Campus Listing

District	Campus	All students		Rate by student group (%)					
		Dropouts	Total	Rate (%)	Afr. Am.	Hisp.	White	Econ. dis.	At-risk
LA GRANGE ISD		-	328	-	-	-	-	-	-
	LA GRANGE MIDDLE	-	328	-	-	-	-	-	-
LA JOYA ISD		12	3,535	0.3	-	0.3	-	0.3	0.5
	ANN RICHARDS MIDDLE SCHOOL	-	609	-	-	-	-	-	-
	CESAR CHAVEZ MIDDLE	-	647	-	-	-	-	-	-
	DE ZAVALA MIDDLE SCHOOL	-	688	-	-	-	-	-	-
	IRENE M GARCIA	-	622	-	-	-	-	-	-
	J J A E P	-	9	-	-	-	-	-	-
	MEMORIAL MIDDLE	-	664	-	-	-	-	-	-
	NELLIE SCHUNIOR MIDDLE SCHOOL	10	540	1.9	-	1.9	-	1.9	2.9
	STUDENT ALTER PROG	-	114	-	-	-	-	-	-
LA MARQUE ISD		-	635	-	-	-	-	-	-
	GALVESTON CO J J A E P	-	5	-	-	-	-	-	-
	LA MARQUE H S	-	0	-	-	-	-	-	-
	LA MARQUE MIDDLE	-	638	-	-	-	-	-	-
LA PORTE ISD		-	1,284	-	-	-	-	-	-
	DEWALT ALTER	-	52	-	-	-	-	-	-
	HIGH POINT ALTER	-	7	-	-	-	-	-	-
	LA PORTE J H	-	695	-	-	-	-	-	-
	LOMAX J H	-	595	-	-	-	-	-	-
LA PRYOR ISD		-	88	-	-	-	-	-	-
	LA PRYOR H S	-	88	-	-	-	-	-	-
LA VEGA ISD		-	464	-	-	-	-	-	-
	BILL LOGUE JUVENILE DETENTION CEN	-	7	-	-	-	-	-	-
	CHALLENGE ACADEMY	-	10	-	-	-	-	-	-
	LA VEGA JUNIOR HIGH SCHOOL GEORGE	-	464	-	-	-	-	-	-
LA VERNIA ISD		-	430	-	-	-	-	-	-
	FLORESVILLE ALTERNATIVE	-	13	-	-	-	-	-	-
	LA VERNIA JUNIOR HIGH SCHOOL	-	430	-	-	-	-	-	-
	WILSON CO J J A E P	-	4	-	-	-	-	-	-
LA VILLA ISD		-	95	-	-	-	-	-	-
	LA VILLA MIDDLE	-	95	-	-	-	-	-	-
LACKLAND ISD		-	151	-	-	-	-	-	-
	VIRGINIA ALLRED STACEY JR/SR H S	-	151	-	-	-	-	-	-
LAGO VISTA ISD		-	209	-	-	-	-	-	-
	LAGO VISTA MIDDLE SCHOOL	-	209	-	-	-	-	-	-
LAKE DALLAS ISD		-	651	-	-	-	-	-	-
	LAKE DALLAS MIDDLE	-	651	-	-	-	-	-	-
LAKE TRAVIS ISD		-	827	-	-	-	-	-	-
	HUDSON BEND MIDDLE	-	371	-	-	-	-	-	-
	LAKE TRAVIS MIDDLE	-	462	-	-	-	-	-	-
LAKE WORTH ISD		-	399	-	-	-	-	-	-
	N A HOWRY MIDDLE	-	400	-	-	-	-	-	-
	TARRANT CO JUVENILE JUSTICE CTR	-	5	-	-	-	-	-	-
LAMAR CISD		-	3,019	-	-	-	-	-	-
	ALTERNATIVE LEARNING CENTER	-	32	-	-	-	-	-	-
	BRISCOE JUNIOR HIGH	-	919	-	-	-	-	-	-
	COMMUNITY CTR	-	10	-	-	-	-	-	-
	FORT BEND CO ALTER	-	17	-	-	-	-	-	-

Note. A dash (-) indicates data are not reported to protect student anonymity.

Table 1
Annual Dropout Rates, Grades 7-8, by Student Group, Texas Public Schools, 2004-05: District and Campus Listing

District	Campus	All students			Rate by student group (%)				
		Dropouts	Total	Rate (%)	Afr. Am.	Hisp.	White	Econ. dis.	At-risk
LAMAR CISD	GEORGE J H	-	946	-	-	-	-	-	-
	JUVENILE DETENT CTR	-	46	-	-	-	-	-	-
	LAMAR J H	-	1,179	-	-	-	-	-	-
LAMESA ISD		-	314	-	-	-	-	-	-
	LAMESA MIDDLE	-	314	-	-	-	-	-	-
LAMPASAS ISD		-	623	-	-	-	-	-	-
	LAMPASAS MIDDLE	-	623	-	-	-	-	-	-
LANCASTER ISD		8	997	0.8	0.6	-	-	0.8	-
	L ISD J J A E P	-	9	-	-	-	-	-	-
	LANCASTER H S	-	1	-	-	-	-	-	-
	LANCASTER J H	8	1,002	0.8	0.6	-	-	0.8	-
LANEVILLE ISD		-	47	-	-	-	-	-	-
	LANEVILLE SCHOOL	-	47	-	-	-	-	-	-
LAPOYNOR ISD		-	71	-	-	-	-	-	-
	LAPOYNOR J H	-	71	-	-	-	-	-	-
LAREDO ISD		36	3,694	1.0	-	1.0	-	0.8	0.7
	CHRISTEN MIDDLE	11	1,131	1.0	-	1.0	-	1.0	1.0
	F S LARA ACADEMY	-	138	-	-	-	-	-	-
	JOAQUIN CIGARROA MIDDLE	22	1,119	2.0	-	1.9	-	1.6	1.3
	LAMAR MIDDLE	-	1,030	-	-	-	-	-	-
	MEMORIAL MIDDLE	-	523	-	-	-	-	-	-
	WEBB COUNTY J J A E P	-	45	-	-	-	-	-	-
LASARA ISD		-	72	-	-	-	-	-	-
	LASARA EL	-	72	-	-	-	-	-	-
LATEXO ISD		-	72	-	-	-	-	-	-
	LATEXO H S	-	72	-	-	-	-	-	-
LAZBUDDIE ISD		-	30	-	-	-	-	-	-
	LAZBUDDIE SCHOOL	-	30	-	-	-	-	-	-
LEAKEY ISD		-	53	-	-	-	-	-	-
	LEAKEY SCHOOL	-	53	-	-	-	-	-	-
LEANDER ISD		-	3,212	-	-	-	-	-	-
	ARTIE L HENRY MIDDLE SCHOOL	-	789	-	-	-	-	-	-
	CANYON RIDGE MIDDLE SCHOOL	-	379	-	-	-	-	-	-
	CEDAR PARK MIDDLE	-	726	-	-	-	-	-	-
	LEANDER MIDDLE	-	628	-	-	-	-	-	-
	LOTT DETENTION CENTER	-	5	-	-	-	-	-	-
	RUNNING BRUSHY MIDDLE SCHOOL	-	766	-	-	-	-	-	-
	WILLIAMSON CO ACADEMY	-	1	-	-	-	-	-	-
LEARY ISD		-	23	-	-	-	-	-	-
	LEARY EL	-	23	-	-	-	-	-	-
LEFORS ISD		-	51	-	-	-	-	-	-
	LEFORS SCHOOL	-	51	-	-	-	-	-	-
LEGGETT ISD		-	54	-	-	-	-	-	-
	LEGGETT H S	-	54	-	-	-	-	-	-
LEON ISD		-	120	-	-	-	-	-	-
	LEON J H	-	120	-	-	-	-	-	-
LEONARD ISD		-	142	-	-	-	-	-	

Note. A dash (-) indicates data are not reported to protect student anonymity.

Table 1
Annual Dropout Rates, Grades 7-8, by Student Group, Texas Public Schools, 2004-05: District and Campus Listing

District	Campus	All students		Rate by student group (%)					
		*Dropouts	Total	Rate (%)	Afr. Am.	Hisp.	White	Econ. dis.	At-risk
LEONARD ISD	LEONARD JUNIOR HIGH	-	142	-	-	-	-	-	-
LEVELLAND ISD	LEVELLAND J H	-	456	-	-	-	-	-	-
	LEVELLAND MIDDLE	-	7	-	-	-	-	-	-
LEVERETTS CHAPEL ISD	LEVERETTS CHAPEL JR HIGH	-	34	-	-	-	-	-	-
LEWISVILLE ISD	ARBOR CREEK MIDDLE	-	7,475	-	-	-	-	-	-
	BRIARHILL MIDDLE	-	542	-	-	-	-	-	-
	CLAYTON DOWNING MIDDLE SCHOOL	-	638	-	-	-	-	-	-
	CREEK VALLEY MIDDLE SCHOOL	-	408	-	-	-	-	-	-
	DELAY MIDDLE SCHOOL	-	645	-	-	-	-	-	-
	DENTON CO J J A E P	-	490	-	-	-	-	-	-
	FORESTWOOD MIDDLE	-	56	-	-	-	-	-	-
	GRIFFIN MIDDLE	-	790	-	-	-	-	-	-
	HEDRICK MIDDLE SCHOOL	-	506	-	-	-	-	-	-
	HUFFINES MIDDLE SCHOOL	-	473	-	-	-	-	-	-
	LAKEVIEW MIDDLE	-	753	-	-	-	-	-	-
	LAMAR MIDDLE	-	629	-	-	-	-	-	-
	LEARNING CTR	-	516	-	-	-	-	-	-
	MARSHALL DURHAM MIDDLE SCHOOL	-	15	-	-	-	-	-	-
	MCKAMY MIDDLE SCHOOL	-	520	-	-	-	-	-	-
		-	687	-	-	-	-	-	-
LEXINGTON ISD	LEXINGTON MIDDLE SCHOOL	-	162	-	-	-	-	-	-
		-	163	-	-	-	-	-	-
LIBERTY HILL ISD	LIBERTY HILL MIDDLE	-	307	-	-	-	-	-	-
	WILLIAMSON CO J J A E P	-	307	-	-	-	-	-	-
		-	4	-	-	-	-	-	-
LIBERTY ISD	HARDIN/CHAMBERS CTR	-	389	-	-	-	-	-	-
	LIBERTY MIDDLE	-	13	-	-	-	-	-	-
		-	389	-	-	-	-	-	-
LIBERTY-EYLAU ISD	ALTER SCH	-	536	-	-	-	-	-	-
	JUVENILE JUSTICE DETENTION CTR	-	8	-	-	-	-	-	-
	LIBERTY-EYLAU C K BENDER ELEMENTA	-	35	-	-	-	-	-	-
	LIBERTY-EYLAU MIDDLE	-	1	-	-	-	-	-	-
		-	517	-	-	-	-	-	-
LIFE SCHOOL	LIFE SCHOOL OAK CLIFF	-	187	-	-	-	-	-	-
		-	187	-	-	-	-	-	-
LINDALE ISD	LINDALE JUNIOR HIGH	-	575	-	-	-	-	-	-
	ST LOUIS UNIT	-	574	-	-	-	-	-	-
		-	1	-	-	-	-	-	-
LINDEN-KILDARE CISD	LINDEN-KILDARE J H	-	138	-	-	-	-	-	-
		-	138	-	-	-	-	-	-
LINDSAY ISD	LINDSAY H S	-	75	-	-	-	-	-	-
		-	75	-	-	-	-	-	-
LINGLEVILLE ISD	LINGLEVILLE SCHOOL	-	39	-	-	-	-	-	-
		-	39	-	-	-	-	-	-
LIPAN ISD	LIPAN SCHOOL	-	58	-	-	-	-	-	-
		-	58	-	-	-	-	-	-
LITTLE CYPRESS MAURICEVIL		-	638	-	-	-	-	-	-

Note. A dash (-) indicates data are not reported to protect student anonymity.

Table 1
Annual Dropout Rates, Grades 7-8, by Student Group, Texas Public Schools, 2004-05: District and Campus Listing

District	Campus	All students		Rate by student group (%)					
		Dropouts	Total	Rate (%)	Afr. Am.	Hisp.	White	Econ. dis.	At-risk
LITTLE CYPRESS-MAURICEVIL	LITTLE CYPRESS J H	-	389	-	-	-	-	-	-
	MAURICEVILLE MIDDLE	-	253	-	-	-	-	-	-
LITTLE ELM ISD		-	642	-	-	-	-	-	-
	DENTON CO J J A E P	-	1	-	-	-	-	-	-
	LAKESIDE JUNIOR HIGH SCHOOL	-	642	-	-	-	-	-	-
LITTLEFIELD ISD		-	260	-	-	-	-	-	-
	LITTLEFIELD J H	-	260	-	-	-	-	-	-
LIVINGSTON ISD		-	756	-	-	-	-	-	-
	LIVINGSTON J H	-	756	-	-	-	-	-	-
LLANO ISD		-	325	-	-	-	-	-	-
	LLANO JUNIOR HIGH	-	325	-	-	-	-	-	-
LOCKHART ISD		-	732	-	-	-	-	-	-
	LOCKHART JUNIOR HIGH SCHOOL	-	732	-	-	-	-	-	-
LOCKNEY ISD		-	100	-	-	-	-	-	-
	LOCKNEY DAEP	-	1	-	-	-	-	-	-
	LOCKNEY JR HIGH	-	100	-	-	-	-	-	-
LOHN ISD		-	18	-	-	-	-	-	-
	LOHN SCHOOL	-	18	-	-	-	-	-	-
LOMETA ISD		-	63	-	-	-	-	-	-
	LOMETA SCHOOL	-	63	-	-	-	-	-	-
LONDON ISD		-	50	-	-	-	-	-	-
	LONDON EL	-	50	-	-	-	-	-	-
LONE OAK ISD		-	136	-	-	-	-	-	-
	LONE OAK MIDDLE	-	136	-	-	-	-	-	-
LONGVIEW ISD		-	1,357	-	-	-	-	-	-
	FOREST PARK MIDDLE	-	396	-	-	-	-	-	-
	FOSTER MIDDLE	-	549	-	-	-	-	-	-
	JUDSON MIDDLE	-	396	-	-	-	-	-	-
	JUVENILE DETENT CTR	-	53	-	-	-	-	-	-
	STUDENT DEVELOPMENT CENTER	-	3	-	-	-	-	-	-
LOOP ISD		-	27	-	-	-	-	-	-
	LOOP SCHOOL	-	27	-	-	-	-	-	-
LORAIN ISD		-	40	-	-	-	-	-	-
	LORAIN SCHOOL	-	40	-	-	-	-	-	-
LORENA ISD		-	274	-	-	-	-	-	-
	LORENA - RBEC	-	3	-	-	-	-	-	-
	LORENA MIDDLE	-	275	-	-	-	-	-	-
LORENZO ISD		-	57	-	-	-	-	-	-
	LORENZO H S	-	57	-	-	-	-	-	-
LOS FRESNOS CISD		-	1,359	-	-	-	-	-	-
	CAMERON CO J J A E P	-	5	-	-	-	-	-	-
	LIBERTY MEMORIAL MIDDLE SCHOOL	-	390	-	-	-	-	-	-
	LOS CUATES MIDDLE	-	472	-	-	-	-	-	-
	RESACA MIDDLE	-	532	-	-	-	-	-	-
LOUISE ISD		-	82	-	-	-	-	-	-
	LOUISE DAEP	-	1	-	-	-	-	-	-

Note. A dash (-) indicates data are not reported to protect student anonymity.

Table 1
Annual Dropout Rates, Grades 7-8, by Student Group, Texas Public Schools, 2004-05: District and Campus Listing

District	Campus	All students		Rate by student group (%)					
		Dropouts	Total	Rate (%)	Afr. Am.	Hispanic	White	Economic dis.	At-risk
LOUISE ISD	LOUISE H S	-	82	-	-	-	-	-	-
LOVELADY ISD		-	106	-	-	-	-	-	-
	LOVELADY EL	-	106	-	-	-	-	-	-
LUBBOCK ISD		-	4,645	-	-	-	-	-	-
	ATKINS J H	-	447	-	-	-	-	-	-
	CAVAZOS J H	-	652	-	-	-	-	-	-
	DUNBAR J H	-	646	-	-	-	-	-	-
	EVANS J H	-	591	-	-	-	-	-	-
	HOMEBOUND	-	19	-	-	-	-	-	-
	HUTCHINSON J H	-	605	-	-	-	-	-	-
	IRONS J H	-	492	-	-	-	-	-	-
	LUBBOCK CO J J A E P	-	13	-	-	-	-	-	-
	LUBBOCK CO JUVENILE JUSTICE CTR	-	57	-	-	-	-	-	-
	MACKENZIE J H	-	463	-	-	-	-	-	-
	MATTHEWS LRN CTR/NEW DIRECTIONS	-	3	-	-	-	-	-	-
	PROJECT INTERCEPT SCH	-	224	-	-	-	-	-	-
	SLATON J H	-	633	-	-	-	-	-	-
	WILSON S J H	-	431	-	-	-	-	-	-
LUBBOCK-COOPER ISD		-	397	-	-	-	-	-	-
	LUBBOCK-COOPER JUNIOR HIGH SCHOOL	-	397	-	-	-	-	-	-
LUEDERS-AVOCA ISD		-	21	-	-	-	-	-	-
	LUEDERS-AVOCA EL/J H	-	21	-	-	-	-	-	-
LUFKIN ISD		-	1,301	-	-	-	-	-	-
	JUVENILE DETENT CTR	-	35	-	-	-	-	-	-
	LUFKIN MIDDLE	-	1,276	-	-	-	-	-	-
	SPECIAL SERVICES	-	1	-	-	-	-	-	-
	STATE SCHOOL	-	2	-	-	-	-	-	-
LULING ISD		-	265	-	-	-	-	-	-
	LULING J H	-	265	-	-	-	-	-	-
LUMBERTON ISD		-	588	-	-	-	-	-	-
	HARDIN CO ALTER ED	-	4	-	-	-	-	-	-
	LUMBERTON MIDDLE	-	588	-	-	-	-	-	-
LYFORD CISD		-	259	-	-	-	-	-	-
	LYFORD MIDDLE SCHOOL	-	260	-	-	-	-	-	-
LYTLE ISD		-	247	-	-	-	-	-	-
	BIGFOOT DAEP	-	13	-	-	-	-	-	-
	J J A E P	-	3	-	-	-	-	-	-
	LYTLE JUNIOR HIGH SCHOOL	-	247	-	-	-	-	-	-
MABANK ISD		-	556	-	-	-	-	-	-
	MABANK MIDDLE	-	556	-	-	-	-	-	-
MADISONVILLE CISD		-	331	-	-	-	-	-	-
	MADISONVILLE HIGH SCHOOL	-	4	-	-	-	-	-	-
	MADISONVILLE JUNIOR HIGH SCHOOL	-	328	-	-	-	-	-	-
MAGNOLIA ISD		-	1,676	-	-	-	-	-	-
	BEAR BRANCH J H	-	651	-	-	-	-	-	-
	MAGNOLIA J H	-	1,034	-	-	-	-	-	-
	PROJECT RESTORE	-	7	-	-	-	-	-	-
MAINLAND PREPARATORY ACAD		-	97	-	-	-	-	-	-
	MAINLAND PREPARATORY ACADEMY	-	97	-	-	-	-	-	-

Note. A dash (-) indicates data are not reported to protect student anonymity.

Table 1
Annual Dropout Rates, Grades 7-8, by Student Group, Texas Public Schools, 2004-05: District and Campus Listing

District	Campus	All students		Rate by student group (%)					
		Dropouts	Total	Rate (%)	Afr. Am.	Hisp.	White	Econ. dis.	At-risk
MALAKOFF ISD		-	227	-	-	-	-	-	-
	MALAKOFF ALTERNATIVE PROGRAM (MAP)	-	28	-	-	-	-	-	-
	MALAKOFF MIDDLE	-	228	-	-	-	-	-	-
MALONE ISD		-	16	-	-	-	-	-	-
	MALONE EL	-	16	-	-	-	-	-	-
MALTA ISD		-	15	-	-	-	-	-	-
	MALTA EL	-	15	-	-	-	-	-	-
MANOR ISD		-	607	-	-	-	-	-	-
	MANOR MIDDLE SCHOOL	-	607	-	-	-	-	-	-
	TRAVIS CO J J A E P	-	2	-	-	-	-	-	-
MANSFIELD ISD		-	3,911	-	-	-	-	-	-
	BROOKS WESTER MIDDLE SCHOOL	-	1,005	-	-	-	-	-	-
	DANNY JONES MIDDLE	-	681	-	-	-	-	-	-
	ROGENE WORLEY MIDDLE	-	940	-	-	-	-	-	-
	T A HOWARD MIDDLE	-	1,332	-	-	-	-	-	-
	TARRANT CO J J A E P	-	4	-	-	-	-	-	-
MARATHON ISD		-	10	-	-	-	-	-	-
	MARATHON INDEPENDENT SCHOOL DIST	-	10	-	-	-	-	-	-
MARBLE FALLS ISD		-	587	-	-	-	-	-	-
	MARBLE FALLS MIDDLE SCHOOL	-	587	-	-	-	-	-	-
MARFA ISD		-	80	-	-	-	-	-	-
	MARFA JUNIOR/SENIOR HIGH	-	80	-	-	-	-	-	-
MARION ISD		-	231	-	-	-	-	-	-
	MARION MIDDLE	-	231	-	-	-	-	-	-
MARLIN ISD		-	230	-	-	-	-	-	-
	MARLIN MS	-	231	-	-	-	-	-	-
MARSHALL ISD		-	975	-	-	-	-	-	-
	MARSHALL ACHIEVEMENT CTR	-	25	-	-	-	-	-	-
	MARSHALL DAEP	-	52	-	-	-	-	-	-
	MARSHALL J H	-	970	-	-	-	-	-	-
	WM B TRAVIS EL	-	2	-	-	-	-	-	-
MART ISD		-	94	-	-	-	-	-	-
	MART MIDDLE	-	94	-	-	-	-	-	-
MARTINS MILL ISD		-	91	-	-	-	-	-	-
	MARTINS MILL H S	-	91	-	-	-	-	-	-
MARTINSVILLE ISD		-	50	-	-	-	-	-	-
	MARTINSVILLE SCHOOL	-	50	-	-	-	-	-	-
MASON ISD		-	82	-	-	-	-	-	-
	MASON EL/JH SCHOOL	-	82	-	-	-	-	-	-
MASONIC HOME ISD		-	31	-	-	-	-	-	-
	MASONIC HOME MIDDLE SCHOOL	-	31	-	-	-	-	-	-
MATHIS ISD		-	345	-	-	-	-	-	-
	MCCRAW J H	-	345	-	-	-	-	-	-
MAUD ISD		-	83	-	-	-	-	-	-
	MAUD SCHOOL	-	83	-	-	-	-	-	-

Note. A dash (-) indicates data are not reported to protect student anonymity.

Table 1
Annual Dropout Rates, Grades 7-8, by Student Group, Texas Public Schools, 2004-05: District and Campus Listing

District	Campus	All students		Rate by student group (%)					
		Dropouts	Total	Rate (%)	Afr. Am.	Hisp.	White	Econ. dis.	At-risk
MAY ISD		-	71	-	-	-	-	-	-
	MAY H S	-	71	-	-	-	-	-	-
MAYPEARL ISD		-	170	-	-	-	-	-	-
	MAYPEARL JUNIOR HIGH	-	170	-	-	-	-	-	-
MCALLEN ISD		10	3,901	0.3	-	0.3	-	-	-
	BROWN MIDDLE SCHOOL	-	707	-	-	-	-	-	-
	CATHEY MIDDLE SCHOOL	-	621	-	-	-	-	-	-
	DE LEON MIDDLE SCHOOL	-	746	-	-	-	-	-	-
	INSTR/GUID CENTER	-	170	-	-	-	-	-	-
	LAMAR ACADEMY	-	33	-	-	-	-	-	-
	LINCOLN MIDDLE SCHOOL	-	632	-	-	-	-	-	-
	MORRIS MIDDLE SCHOOL	-	589	-	-	-	-	-	-
	SOUTHWEST KEY PROGRAM	-	14	-	-	-	-	-	-
	TRAVIS MIDDLE SCHOOL	-	663	-	-	-	-	-	-
MCCAMEY ISD		-	81	-	-	-	-	-	-
	MCCAMEY MIDDLE	-	81	-	-	-	-	-	-
MCDADE ISD		-	45	-	-	-	-	-	-
	MCDADE EL	-	45	-	-	-	-	-	-
MCGREGOR ISD		-	183	-	-	-	-	-	-
	CHALLENGE ACADEMY	-	2	-	-	-	-	-	-
	ISBILL J H	-	183	-	-	-	-	-	-
MCKINNEY ISD		-	2,772	-	-	-	-	-	-
	COUNTY RESIDENTIAL CENTER	-	9	-	-	-	-	-	-
	DOWELL MIDDLE	-	697	-	-	-	-	-	-
	FAUBION MIDDLE	-	624	-	-	-	-	-	-
	J J A E P	-	5	-	-	-	-	-	-
	LEONARD EVANS JR MIDDLE SCHOOL	-	801	-	-	-	-	-	-
	SCOTT MORGAN JOHNSON MIDDLE SCHOO	-	691	-	-	-	-	-	-
MCLEAN ISD		-	38	-	-	-	-	-	-
	MCLEAN SCHOOL	-	38	-	-	-	-	-	-
MCLEOD ISD		-	100	-	-	-	-	-	-
	MCLEOD MIDDLE	-	100	-	-	-	-	-	-
MCMULLEN COUNTY ISD		-	26	-	-	-	-	-	-
	MCMULLEN COUNTY SCHOOL	-	26	-	-	-	-	-	-
MEADOW ISD		-	51	-	-	-	-	-	-
	MEADOW SCHOOL	-	51	-	-	-	-	-	-
MEDINA ISD		-	66	-	-	-	-	-	-
	MEDINA H S	-	66	-	-	-	-	-	-
MEDINA VALLEY ISD		-	584	-	-	-	-	-	-
	BIGFOOT ALTERNATIVE	-	28	-	-	-	-	-	-
	MEDINA VALLEY MIDDLE SCHOOL	-	585	-	-	-	-	-	-
MEGARGEL ISD		-	24	-	-	-	-	-	-
	MEGARGEL SCHOOL	-	24	-	-	-	-	-	-
MELISSA ISD		-	128	-	-	-	-	-	-
	COLLIN CO J J A E P	-	1	-	-	-	-	-	-
	MELISSA MIDDLE SCHOOL	-	128	-	-	-	-	-	-
MEMPHIS ISD		-	84	-	-	-	-	-	-
	MEMPHIS MIDDLE	-	84	-	-	-	-	-	-

Note. A dash (-) indicates data are not reported to protect student anonymity.

Table 1
Annual Dropout Rates, Grades 7-8, by Student Group, Texas Public Schools, 2004-05: District and Campus Listing

District	Campus	All students			Rate by student group (%)				
		Dropouts	Total	Rate (%)	Afr. Am.	Hisp.	White	Econ. dis.	At-risk
MENARD ISD		-	72	-	-	-	-	-	-
	DAEP	-	1	-	-	-	-	-	-
	MENARD J H	-	72	-	-	-	-	-	-
MERCEDES ISD		5	790	0.6	-	-	-	-	-
	MERCEDES DAEP	-	35	-	-	-	-	-	-
	MERCEDES H S	-	0	-	-	-	-	-	-
	MERCEDES J H	-	791	-	-	-	-	-	-
MERIDIAN ISD		-	102	-	-	-	-	-	-
	MERIDIAN H S	-	102	-	-	-	-	-	-
MERKEL ISD		-	237	-	-	-	-	-	-
	MERKEL MIDDLE	-	237	-	-	-	-	-	-
	TAYLOR COUNTY LEARNING CENTER	-	2	-	-	-	-	-	-
MESQUITE ISD		6	6,187	0.1	-	-	-	-	-
	AGNEW MIDDLE SCHOOL	-	1,051	-	-	-	-	-	-
	BERRY MIDDLE SCHOOL	-	1,201	-	-	-	-	-	-
	KIMBROUGH MIDDLE SCHOOL	-	825	-	-	-	-	-	-
	MCDONALD MIDDLE SCHOOL	-	1,094	-	-	-	-	-	-
	NEW MIDDLE SCHOOL	-	671	-	-	-	-	-	-
	P A S S LEARNING CTR	-	15	-	-	-	-	-	-
	VANSTON MIDDLE SCHOOL	-	809	-	-	-	-	-	-
	WILKINSON MIDDLE SCHOOL	-	717	-	-	-	-	-	-
METRO CHARTER ACADEMY		-	37	-	-	-	-	-	-
	METRO CHARTER ACADEMY	-	37	-	-	-	-	-	-
MEXIA ISD		-	410	-	-	-	-	-	-
	DEVELOPMENTAL CTR	-	23	-	-	-	-	-	-
	MEXIA J H	-	387	-	-	-	-	-	-
MEYERSVILLE ISD		-	36	-	-	-	-	-	-
	MEYERSVILLE EL	-	36	-	-	-	-	-	-
MIAMI ISD		-	29	-	-	-	-	-	-
	MIAMI SCHOOL	-	29	-	-	-	-	-	-
MID-VALLEY ACADEMY		-	0	-	-	-	-	-	-
	MID-VALLEY ACADEMY-MCALLEN	-	0	-	-	-	-	-	-
MIDLAND ACADEMY CHARTER S		-	79	-	-	-	-	-	-
	MIDLAND ACADEMY CHARTER SCHOOL	-	79	-	-	-	-	-	-
MIDLAND ISD		-	3,521	-	-	-	-	-	-
	ABELL JUNIOR HIGH	-	903	-	-	-	-	-	-
	ALAMO JUNIOR HIGH	-	914	-	-	-	-	-	-
	GODDARD JUNIOR HIGH	-	998	-	-	-	-	-	-
	SAN JACINTO JUNIOR HIGH	-	884	-	-	-	-	-	-
	VIOLA M COLEMAN H S	-	6	-	-	-	-	-	-
MIDLOTHIAN ISD		-	1,009	-	-	-	-	-	-
	FRANK SEALE MIDDLE SCHOOL	-	1,009	-	-	-	-	-	-
MIDWAY ISD (Clay Co.)		-	20	-	-	-	-	-	-
	MIDWAY SCHOOL	-	20	-	-	-	-	-	-
MIDWAY ISD (McLennan Co.)		-	997	-	-	-	-	-	-
	CHALLENGE ACADEMY	-	2	-	-	-	-	-	-
	MIDWAY MIDDLE	-	997	-	-	-	-	-	-

Note. A dash (-) indicates data are not reported to protect student anonymity.

Table 1
Annual Dropout Rates, Grades 7-8, by Student Group, Texas Public Schools, 2004-05: District and Campus Listing

District	Campus	All students		Rate by student group (%)					
		Dropouts	Total	Rate (%)	Afr. Am.	Hisp.	White	Econ. dis.	At-risk
MILANO ISD		-	63	-	-	-	-	-	-
	MILANO JR HIGH	-	63	-	-	-	-	-	-
MILDRED ISD		-	119	-	-	-	-	-	-
	MILDRED H S	-	119	-	-	-	-	-	-
MILES ISD		-	87	-	-	-	-	-	-
	FAIRVIEW ACCELERATED	-	1	-	-	-	-	-	-
	FAIRVIEW DAEP	-	2	-	-	-	-	-	-
	MILES H S	-	87	-	-	-	-	-	-
MILFORD ISD		-	41	-	-	-	-	-	-
	MILFORD SCHOOL	-	41	-	-	-	-	-	-
MILLER GROVE ISD		-	39	-	-	-	-	-	-
	MILLER GROVE SCHOOL	-	39	-	-	-	-	-	-
MILLSAP ISD		-	158	-	-	-	-	-	-
	MILLSAP MIDDLE SCHOOL	-	158	-	-	-	-	-	-
MINEOLA ISD		-	277	-	-	-	-	-	-
	MINEOLA MIDDLE	-	278	-	-	-	-	-	-
MINERAL WELLS ISD		-	585	-	-	-	-	-	-
	MINERAL WELLS J H	-	585	-	-	-	-	-	-
MIRANDO CITY ISD		-	10	-	-	-	-	-	-
	MIRANDO EL	-	10	-	-	-	-	-	-
MISSION CISD		-	2,310	-	-	-	-	-	-
	ALTON MEMORIAL JR HIGH	-	702	-	-	-	-	-	-
	HIDALGO CO J J A E P	-	7	-	-	-	-	-	-
	MISSION J H	-	867	-	-	-	-	-	-
	WHITE J H	-	785	-	-	-	-	-	-
MONAHANS-WICKETT-PYOTE IS		-	333	-	-	-	-	-	-
	WALKER J H	-	333	-	-	-	-	-	-
MONTAGUE ISD		-	17	-	-	-	-	-	-
	MONTAGUE EL	-	17	-	-	-	-	-	-
MONTE ALTO ISD		-	120	-	-	-	-	-	-
	MONTE ALTO MIDDLE	-	120	-	-	-	-	-	-
MONTGOMERY ISD		-	840	-	-	-	-	-	-
	MONTGOMERY EL	-	1	-	-	-	-	-	-
	MONTGOMERY J H	-	839	-	-	-	-	-	-
MOODY ISD		-	119	-	-	-	-	-	-
	MOODY MIDDLE	-	119	-	-	-	-	-	-
MORAN ISD		-	10	-	-	-	-	-	-
	MORAN SCHOOL	-	10	-	-	-	-	-	-
MORGAN ISD		-	39	-	-	-	-	-	-
	MORGAN SCHOOL	-	39	-	-	-	-	-	-
MORGAN MILL ISD		-	19	-	-	-	-	-	-
	MORGAN MILL EL	-	19	-	-	-	-	-	-
MORTON ISD		-	86	-	-	-	-	-	-
	MORTON J H	-	86	-	-	-	-	-	-

Note. A dash (-) indicates data are not reported to protect student anonymity.

Table 1
Annual Dropout Rates, Grades 7-8, by Student Group, Texas Public Schools, 2004-05: District and Campus Listing

District	Campus	All students			Rate by student group (%)				
		Dropouts	Total	Rate (%)	Afr. Am.	Hisp.	White	Econ. dis.	At-risk
MOTLEY COUNTY ISD		-	14	-	-	-	-	-	-
	MOTLEY COUNTY SCHOOL	-	14	-	-	-	-	-	-
MOULTON ISD		-	54	-	-	-	-	-	-
	MOULTON H S	-	54	-	-	-	-	-	-
MOUNT CALM ISD		-	28	-	-	-	-	-	-
	MOUNT CALM EL	-	28	-	-	-	-	-	-
MOUNT ENTERPRISE ISD		-	79	-	-	-	-	-	-
	MT ENTERPRISE H S	-	79	-	-	-	-	-	-
MOUNT PLEASANT ISD		-	729	-	-	-	-	-	-
	MOUNT PLEASANT J H	-	730	-	-	-	-	-	-
	MT PLEASANT DAEP	-	27	-	-	-	-	-	-
MOUNT VERNON ISD		-	279	-	-	-	-	-	-
	MT VERNON J H	-	279	-	-	-	-	-	-
MUENSTER ISD		-	86	-	-	-	-	-	-
	MUENSTER H S	-	86	-	-	-	-	-	-
MULESHOE ISD		-	212	-	-	-	-	-	-
	WATSON J H	-	213	-	-	-	-	-	-
MULLIN ISD		-	34	-	-	-	-	-	-
	MULLIN HIGH SCHOOL	-	34	-	-	-	-	-	-
MUMFORD ISD		-	88	-	-	-	-	-	-
	MUMFORD H S	-	88	-	-	-	-	-	-
MUNDAY CISD		-	74	-	-	-	-	-	-
	MUNDAY JUNIOR HIGH	-	74	-	-	-	-	-	-
MURCHISON ISD		-	36	-	-	-	-	-	-
	MURCHISON EL	-	36	-	-	-	-	-	-
NACOGDOCHES ISD		-	1,059	-	-	-	-	-	-
	MCMICHAEL MS	-	588	-	-	-	-	-	-
	MIKE MOSES MS	-	485	-	-	-	-	-	-
NANCY NEY CHARTER SCHOOL		-	72	-	-	-	-	-	-
	NANCY NEY CHARTER SCHOOL	-	72	-	-	-	-	-	-
NATALIA ISD		-	227	-	-	-	-	-	-
	NATALIA J H	-	227	-	-	-	-	-	-
NAVARRO ISD		-	232	-	-	-	-	-	-
	NAVARRO MIDDLE SCHOOL	-	232	-	-	-	-	-	-
NAVASOTA ISD		-	498	-	-	-	-	-	-
	NAVASOTA J H	-	498	-	-	-	-	-	-
	PROJECT READY AT CARVER LEARNING	-	47	-	-	-	-	-	-
NAZARETH ISD		-	35	-	-	-	-	-	-
	NAZARETH SCHOOL	-	35	-	-	-	-	-	-
NECHES ISD		-	67	-	-	-	-	-	-
	NECHES H S	-	67	-	-	-	-	-	-
NEDERLAND ISD		-	898	-	-	-	-	-	-
	CENTRAL MIDDLE	-	431	-	-	-	-	-	-
	JEFFERSON CO YOUTH ACAD	-	2	-	-	-	-	-	-

Note. A dash (-) indicates data are not reported to protect student anonymity.

Table 1
Annual Dropout Rates, Grades 7-8, by Student Group, Texas Public Schools, 2004-05: District and Campus Listing

District	Campus	All students		Rate by student group (%)				
		Dropouts	Total Rate (%)	Afr. Am.	Hisp.	White	Econ. dis.	At-risk
NEDERLAND ISD	WILSON MIDDLE	-	471	-	-	-	-	-
NEEDVILLE ISD	FORT BEND CO ALTER	-	439	-	-	-	-	-
	NEEDVILLE JUNIOR HIGH	-	2	-	-	-	-	-
NEW BOSTON ISD	NEEDVILLE JUNIOR HIGH	-	442	-	-	-	-	-
	NEW BOSTON MIDDLE	-	232	-	-	-	-	-
NEW BRAUNFELS ISD	NEW BOSTON MIDDLE	-	232	-	-	-	-	-
	DISCIPLINE ALTERNATIVE EDUCATION	-	1,057	-	-	-	-	-
NEW CANEY ISD	NEW BRAUNFELS MIDDLE	-	58	-	-	-	-	-
	NEW BRAUNFELS MIDDLE	-	1,057	-	-	-	-	-
NEW DEAL ISD	KEEFER CROSSING MIDDLE SCHOOL	-	1,274	-	-	-	-	-
	KINGS MANOR ELEMENTARY	-	605	-	-	-	-	-
	NEW CANEY SP ED	-	1	-	-	-	-	-
	PROJECT RESTORE	-	12	-	-	-	-	-
	THE LEARNING CTR	-	9	-	-	-	-	-
	WHITE OAK MIDDLE SCHOOL	-	65	-	-	-	-	-
NEW DEAL ISD	WHITE OAK MIDDLE SCHOOL	-	672	-	-	-	-	-
	NEW DEAL MIDDLE	-	123	-	-	-	-	-
NEW DIANA ISD	NEW DEAL MIDDLE	-	123	-	-	-	-	-
	NEW DIANA MIDDLE	-	163	-	-	-	-	-
NEW FRONTIERS CHARTER SCH	NEW DIANA MIDDLE	-	163	-	-	-	-	-
	NEW FRONTIERS CHARTER SCHOOL	-	160	-	-	-	-	-
NEW HOME ISD	NEW FRONTIERS CHARTER SCHOOL	-	160	-	-	-	-	-
	NEW HOME SCHOOL	-	36	-	-	-	-	-
NEW SUMMERFIELD ISD	NEW HOME SCHOOL	-	36	-	-	-	-	-
	NEW SUMMERFIELD SCHOOL	-	90	-	-	-	-	-
NEW WAVERLY ISD	NEW SUMMERFIELD SCHOOL	-	90	-	-	-	-	-
	NEW WAVERLY JUNIOR HIGH	-	156	-	-	-	-	-
NEWCASTLE ISD	NEW WAVERLY JUNIOR HIGH	-	156	-	-	-	-	-
	NEWCASTLE H S	-	30	-	-	-	-	-
NEWTON ISD	NEWCASTLE H S	-	30	-	-	-	-	-
	NEWTON MIDDLE	-	209	-	-	-	-	-
NIXON-SMILEY CISD	NEWTON MIDDLE	-	210	-	-	-	-	-
	FLORESVILLE ALTER ED CTR	-	174	-	-	-	-	-
	NIXON-SMILEY MIDDLE	-	6	-	-	-	-	-
	WILSON CO J J A E P	-	174	-	-	-	-	-
NOCONA ISD	WILSON CO J J A E P	-	1	-	-	-	-	-
	NOCONA MIDDLE	-	157	-	-	-	-	-
NORDHEIM ISD	NOCONA MIDDLE	-	157	-	-	-	-	-
	KARNES COUNTY ACADEMY	-	21	-	-	-	-	-
NORMANGEE ISD	NORDHEIM SCHOOL	-	1	-	-	-	-	-
	NORMANGEE H S	-	21	-	-	-	-	-
NORTH EAST ISD	NORMANGEE H S	-	102	-	-	-	-	-
	ALTER MIDDLE	-	102	-	-	-	-	-
NORTH EAST ISD	BRADLEY MIDDLE	8	9,641	0.1	-	-	-	-
	BRADLEY MIDDLE	-	125	-	-	-	-	-
		-	1,059	-	-	-	-	-

Note. A dash (-) indicates data are not reported to protect student anonymity.

Table 1
Annual Dropout Rates, Grades 7-8, by Student Group, Texas Public Schools, 2004-05: District and Campus Listing

District	Campus	All students		Rate by student group (%)					
		Dropouts	Total	Rate (%)	Afr. Am.	Hisp.	White	Econ. dis.	At-risk
NORTH EAST ISD	BUSH MIDDLE	-	1,079	-	-	-	-	-	-
	CENTER SCH	-	16	-	-	-	-	-	-
	DRISCOLL MIDDLE	-	1,125	-	-	-	-	-	-
	EISENHOWER MIDDLE	-	896	-	-	-	-	-	-
	FRANK TEJEDA MIDDLE SCHOOL	-	906	-	-	-	-	-	-
	GARNER MIDDLE	-	699	-	-	-	-	-	-
	HOMEBASED COMP ED	-	7	-	-	-	-	-	-
	HOMEBOUND	-	18	-	-	-	-	-	-
	JACKSON MIDDLE	-	735	-	-	-	-	-	-
	KRUEGER MIDDLE	-	836	-	-	-	-	-	-
	LAUREL RIDGE HOSPITAL	-	15	-	-	-	-	-	-
	NIMITZ MIDDLE	-	735	-	-	-	-	-	-
	NORTH EAST J J A E P	-	106	-	-	-	-	-	-
	WHITE MIDDLE	-	835	-	-	-	-	-	-
WOOD MIDDLE	-	918	-	-	-	-	-	-	
NORTH FOREST ISD		7	1,720	0.4	-	-	-	0.3	-
	ELMORE MIDDLE	-	303	-	-	-	-	-	-
	HIGH POINT	-	7	-	-	-	-	-	-
	KIRBY MIDDLE	5	822	0.6	-	-	-	-	-
	NORTH FOREST J J A E P	-	3	-	-	-	-	-	-
OAK VILLAGE MIDDLE	-	636	-	-	-	-	-	-	
NORTH HILLS SCHOOL		-	193	-	-	-	-	-	-
	NORTH HILLS SCHOOL	-	193	-	-	-	-	-	-
NORTH HOPKINS ISD		-	69	-	-	-	-	-	-
	NORTH HOPKINS H S	-	69	-	-	-	-	-	-
NORTH LAMAR ISD		-	589	-	-	-	-	-	-
	FRANK STONE MIDDLE	-	589	-	-	-	-	-	-
NORTH ZULCH ISD		-	62	-	-	-	-	-	-
	NORTH ZULCH H S	-	62	-	-	-	-	-	-
NORTHSIDE ISD (Bexar Co.)		9	12,097	0.1	-	0.1	-	0.1	-
	ANSON JONES MIDDLE	-	861	-	-	-	-	-	-
	BEXAR CO J J A E P	-	57	-	-	-	-	-	-
	COKE STEVENSON MIDDLE	-	1,201	-	-	-	-	-	-
	COM GUID CTR	-	4	-	-	-	-	-	-
	E M PEASE MIDDLE	-	732	-	-	-	-	-	-
	EARL RUDDER MIDDLE	-	844	-	-	-	-	-	-
	H B ZACHRY MIDDLE	-	987	-	-	-	-	-	-
	HOLMGREEN JR-SR H S	-	44	-	-	-	-	-	-
	HOMEBOUND	-	41	-	-	-	-	-	-
	JACK C JORDAN MIDDLE	-	1,166	-	-	-	-	-	-
	JAY H S	-	1	-	-	-	-	-	-
	JOHN B CONNALLY MIDDLE	-	965	-	-	-	-	-	-
	LUNA MIDDLE SCHOOL	-	763	-	-	-	-	-	-
	MEDICAL CENTER HOSPITAL	-	7	-	-	-	-	-	-
	NAMS - NORTH	-	220	-	-	-	-	-	-
	NAMS - SOUTH	-	196	-	-	-	-	-	-
	NEFF MIDDLE	-	781	-	-	-	-	-	-
	NORTHSIDE HABILITATION CTR	-	2	-	-	-	-	-	-
	NORTHSIDE OPPORTUNITY CENTER	-	10	-	-	-	-	-	-
	RAWLINSON MIDDLE SCHOOL	-	753	-	-	-	-	-	-
	RAYBURN MIDDLE	-	621	-	-	-	-	-	-
	SCHOOL AGED PARENTING PROGRAM	-	7	-	-	-	-	-	-
	SOUTH TEXAS ACADEMY	-	67	-	-	-	-	-	-
	SOUTHWEST MENTAL HEALTH	-	20	-	-	-	-	-	-
	STINSON MIDDLE	-	1,120	-	-	-	-	-	-
	SUL ROSS MIDDLE	-	753	-	-	-	-	-	-
VOC TRANSITION PROG	-	5	-	-	-	-	-	-	

Note. A dash (-) indicates data are not reported to protect student anonymity.

Table 1
Annual Dropout Rates, Grades 7-8, by Student Group, Texas Public Schools, 2004-05: District and Campus Listing

District	Campus	All students		Rate by student group (%)				
		Dropouts	Total Rate (%)	Afr. Am.	Hisp.	White	Econ. dis.	At-risk
NORTHSIDE ISD (Bexar Co.)	WILLIAM HOBBY MIDDLE	-	825	-	-	-	-	-
NORTHSIDE ISD (Wilbarger)	NORTHSIDE SCHOOL	-	31	-	-	-	-	-
		-	31	-	-	-	-	-
NORTHWEST ISD		-	1,318	-	-	-	-	-
	CHISHOLM TRAIL MIDDLE	-	240	-	-	-	-	-
	DENTON CO J J A E P	-	1	-	-	-	-	-
	DENTON CREEK	-	1	-	-	-	-	-
	GENE PIKE MIDDLE	-	673	-	-	-	-	-
	MEDLIN MIDDLE	-	416	-	-	-	-	-
NORTHWEST PREPARATORY		-	57	-	-	-	-	-
	NORTHWEST PREPARATORY	-	46	-	-	-	-	-
	NORTHWEST PREPARATORY CAMPUS (WILE	-	13	-	-	-	-	-
NOVICE ISD		-	28	-	-	-	-	-
	NOVICE SCHOOL	-	30	-	-	-	-	-
NUECES CANYON CISD		-	74	-	-	-	-	-
	NUECES CANYON JH/HS	-	74	-	-	-	-	-
NYOS CHARTER SCHOOL		-	66	-	-	-	-	-
	NYOS CHARTER SCHOOL	-	66	-	-	-	-	-
O'DONNELL ISD		-	49	-	-	-	-	-
	O'DONNELL J H	-	49	-	-	-	-	-
OAKWOOD ISD		-	43	-	-	-	-	-
	OAKWOOD H S	-	43	-	-	-	-	-
ODEM-EDROY ISD		-	204	-	-	-	-	-
	ODEM J H	-	204	-	-	-	-	-
ODYSSEY ACADEMY INC		-	71	-	-	-	-	-
	ODYSSEY ACADEMY INC	-	71	-	-	-	-	-
OGLESBY ISD		-	28	-	-	-	-	-
	OGLESBY SCHOOL	-	28	-	-	-	-	-
OLFEN ISD		-	24	-	-	-	-	-
	OLFEN EL	-	24	-	-	-	-	-
OLNEY ISD		-	125	-	-	-	-	-
	OLNEY J H	-	125	-	-	-	-	-
OLTON ISD		-	106	-	-	-	-	-
	OLTON D A E P	-	4	-	-	-	-	-
	OLTON J H	-	106	-	-	-	-	-
ONALASKA ISD		-	180	-	-	-	-	-
	ONALASKA JR/SR HIGH	-	180	-	-	-	-	-
ORANGE GROVE ISD		-	300	-	-	-	-	-
	ORANGE GROVE J H	-	300	-	-	-	-	-
ORANGEFIELD ISD		-	297	-	-	-	-	-
	ORANGEFIELD J H	-	297	-	-	-	-	-
ORE CITY ISD		-	146	-	-	-	-	-
	ORE CITY MIDDLE	-	146	-	-	-	-	-
OVERTON ISD		-	101	-	-	-	-	-

Note. A dash (-) indicates data are not reported to protect student anonymity.

Table 1
Annual Dropout Rates, Grades 7-8, by Student Group, Texas Public Schools, 2004-05: District and Campus Listing

District	Campus	All students		Rate by student group (%)					
		Dropouts	Total	Rate (%)	Afr. Am.	Hisp.	White	Econ. dis.	At-risk
OVERTON ISD	OVERTON H S	-	101	-	-	-	-	-	-
PADUCAH ISD		-	43	-	-	-	-	-	-
	PADUCAH SCHOOL	-	43	-	-	-	-	-	-
PAINT CREEK ISD		-	15	-	-	-	-	-	-
	PAINT CREEK SCHOOL	-	15	-	-	-	-	-	-
PAINT ROCK ISD		-	28	-	-	-	-	-	-
	PAINT ROCK SCHOOL	-	28	-	-	-	-	-	-
	WALL SPECIAL PROGRAMS	-	1	-	-	-	-	-	-
PALACIOS ISD		-	256	-	-	-	-	-	-
	PALACIOS J H	-	256	-	-	-	-	-	-
PALESTINE ISD		-	560	-	-	-	-	-	-
	PALESTINE MIDDLE SCHOOL	-	561	-	-	-	-	-	-
PALMER ISD		-	189	-	-	-	-	-	-
	PALMER MIDDLE	-	189	-	-	-	-	-	-
PAMPA ISD		-	581	-	-	-	-	-	-
	PAMPA JUNIOR HIGH SCHOOL	-	581	-	-	-	-	-	-
PANHANDLE ISD		-	124	-	-	-	-	-	-
	PANHANDLE J H	-	124	-	-	-	-	-	-
PANOLA CHARTER SCHOOL		-	31	-	-	-	-	-	-
	PANOLA CS	-	31	-	-	-	-	-	-
PANTHER CREEK CISD		-	33	-	-	-	-	-	-
	PANTHER CREEK H S	-	33	-	-	-	-	-	-
PARADIGM ACCELERATED SCHO		-	5	-	-	-	-	-	-
	PARADIGM ACCELERATED SCHOOL	-	5	-	-	-	-	-	-
PARADISE ISD		-	166	-	-	-	-	-	-
	PARADISE MIDDLE	-	166	-	-	-	-	-	-
PARIS ISD		-	636	-	-	-	-	-	-
	CROCKETT MIDDLE	-	313	-	-	-	-	-	-
	TRAVIS J H	-	324	-	-	-	-	-	-
PASADENA ISD		16	7,680	0.2	-	0.3	-	0.2	0.2
	BEVERLY HILLS INTERMEDIATE	-	848	-	-	-	-	-	-
	BONDY INTERMEDIATE	-	802	-	-	-	-	-	-
	EXCEL ACADEMY (JJAEP)	-	32	-	-	-	-	-	-
	JACKSON INTERMEDIATE	-	921	-	-	-	-	-	-
	MILLER INTERMEDIATE	-	840	-	-	-	-	-	-
	PARK VIEW INTERMEDIATE	-	757	-	-	-	-	-	-
	QUEENS INTERMEDIATE	-	797	-	-	-	-	-	-
	SAN JACINTO INTERMEDIATE	-	666	-	-	-	-	-	-
	SOUTH HOUSTON INTERMEDIATE	-	838	-	-	-	-	-	-
	SOUTHMORE INTERMEDIATE	-	710	-	-	-	-	-	-
THE SUMMIT (INTERMEDIATE)	-	194	-	-	-	-	-	-	
THOMPSON INTERMEDIATE	-	795	-	-	-	-	-	-	
PASO DEL NORTE		9	0	-	-	-	-	-	-
	PASO DEL NORTE ACADEMY	9	0	-	-	-	-	-	-
PATTON SPRINGS ISD		-	30	-	-	-	-	-	-
	PATTON SPRINGS SCHOOL	-	30	-	-	-	-	-	-

Note. A dash (-) indicates data are not reported to protect student anonymity.

Table 1
Annual Dropout Rates, Grades 7-8, by Student Group, Texas Public Schools, 2004-05: District and Campus Listing

District	Campus	All students		Rate by student group (%)					
		Dropouts	Total	Rate (%)	Afr. Am.	Hisp.	White	Econ. dis.	At-risk
PAWNEE ISD		-	32	-	-	-	-	-	-
	PAWNEE EL-J H	-	32	-	-	-	-	-	-
PEARLAND ISD		-	2,202	-	-	-	-	-	-
	BRAZORIA CO J J A E P	-	5	-	-	-	-	-	-
	PAGE INSTITUTE	-	64	-	-	-	-	-	-
	PEARLAND JUNIOR HIGH EAST	-	716	-	-	-	-	-	-
	PEARLAND JUNIOR HIGH SOUTH	-	773	-	-	-	-	-	-
	PEARLAND JUNIOR HIGH WEST	-	681	-	-	-	-	-	-
PEARSALL ISD		-	421	-	-	-	-	-	-
	ATASCOSA JUVENILE DETENTION CTR	-	7	-	-	-	-	-	-
	PEARSALL ALTERNATIVE SCHOOL	-	26	-	-	-	-	-	-
	PEARSALL J H	-	421	-	-	-	-	-	-
PEASTER ISD		-	174	-	-	-	-	-	-
	PEASTER MIDDLE	-	174	-	-	-	-	-	-
PECOS-BARSTOW-TOYAH ISD		-	370	-	-	-	-	-	-
	CROCKETT MIDDLE SCHOOL	-	370	-	-	-	-	-	-
	LAMAR CENTER	-	36	-	-	-	-	-	-
PEGASUS SCHOOL OF LIBERAL		-	170	-	-	-	-	-	-
	PEGASUS CHARTER H S	-	170	-	-	-	-	-	-
PENELOPE ISD		-	23	-	-	-	-	-	-
	PENELOPE SCHOOL	-	23	-	-	-	-	-	-
PERRIN-WHITT CISD		-	70	-	-	-	-	-	-
	PERRIN H S	-	70	-	-	-	-	-	-
PERRYTON ISD		-	334	-	-	-	-	-	-
	PERRYTON J H	-	335	-	-	-	-	-	-
PETERSBURG ISD		-	65	-	-	-	-	-	-
	HALE CO JJAEP	-	3	-	-	-	-	-	-
	PETERSBURG H S	-	65	-	-	-	-	-	-
PETROLIA ISD		-	84	-	-	-	-	-	-
	PETROLIA JUNIOR HIGH	-	84	-	-	-	-	-	-
PETTUS ISD		-	71	-	-	-	-	-	-
	PETTUS H S	-	71	-	-	-	-	-	-
PEWITT CISD		-	199	-	-	-	-	-	-
	PEWITT J H	-	199	-	-	-	-	-	-
PFLUGERVILLE ISD		-	2,928	-	-	-	-	-	-
	ALTER LEARNING MIDDLE	-	93	-	-	-	-	-	-
	DESSAU MIDDLE SCHOOL	-	680	-	-	-	-	-	-
	PARK CREST MIDDLE	-	872	-	-	-	-	-	-
	PFLUGERVILLE MIDDLE	-	750	-	-	-	-	-	-
	TRAVIS CO J J A E P	-	3	-	-	-	-	-	-
	WESTVIEW MIDDLE	-	689	-	-	-	-	-	-
PHARR-SAN JUAN-ALAMO ISD		-	4,208	-	-	-	-	-	-
	ALAMO MIDDLE	-	811	-	-	-	-	-	-
	AUSTIN J H	-	708	-	-	-	-	-	-
	LIBERTY MIDDLE SCHOOL	-	1,019	-	-	-	-	-	-
	LYNDON B JOHNSON J H	-	914	-	-	-	-	-	-
	SAN JUAN MIDDLE SCHOOL	-	874	-	-	-	-	-	-
	STUDENT ALTER PROG	-	16	-	-	-	-	-	-
	TEENAGE PARENT PROG	-	7	-	-	-	-	-	-

Note. A dash (-) indicates data are not reported to protect student anonymity.

Table 1
Annual Dropout Rates, Grades 7-8, by Student Group, Texas Public Schools, 2004-05: District and Campus Listing

District	Campus	All students		Rate by student group (%)					
		Dropouts	Total	Rate (%)	Afr. Am.	Hisp.	White	Econ. dis.	At-risk
PHOENIX CHARTER SCHOOL		-	55	-	-	-	-	-	-
	THE PHOENIX CHARTER SCHOOL	-	55	-	-	-	-	-	-
PILOT POINT ISD		-	273	-	-	-	-	-	-
	PILOT POINT SELZ MIDDLE	-	273	-	-	-	-	-	-
PINE TREE ISD		-	787	-	-	-	-	-	-
	PINE TREE J H	-	403	-	-	-	-	-	-
	PINE TREE MIDDLE	-	384	-	-	-	-	-	-
PINEYWOODS COMMUNITY ACAD		-	30	-	-	-	-	-	-
	PINEYWOODS COMMUNITY ACADEMY HIGH	-	30	-	-	-	-	-	-
PITTSBURG ISD		-	386	-	-	-	-	-	-
	PITTSBURG MIDDLE	-	386	-	-	-	-	-	-
PLAINS ISD		-	73	-	-	-	-	-	-
	PLAINS MIDDLE	-	73	-	-	-	-	-	-
PLAINVIEW ISD		-	1,003	-	-	-	-	-	-
	CORONADO JUNIOR HIGH SCHOOL	-	514	-	-	-	-	-	-
	ESTACADO JUNIOR HIGH SCHOOL	-	475	-	-	-	-	-	-
	HALE COUNTY JJAEP	-	11	-	-	-	-	-	-
	HOUSTON SCHOOL	-	38	-	-	-	-	-	-
	PLAINVIEW HIGH SCHOOL	-	1	-	-	-	-	-	-
PLANO ISD		15	8,455	0.2	0.7	-	-	0.5	-
	ARMSTRONG MIDDLE	-	515	-	-	-	-	-	-
	BOWMAN MIDDLE	-	781	-	-	-	-	-	-
	C M RICE MIDDLE	-	782	-	-	-	-	-	-
	CARPENTER MIDDLE	7	779	0.9	-	-	-	3.1	-
	FRANKFORD MIDDLE	-	870	-	-	-	-	-	-
	HAGGARD MIDDLE	-	566	-	-	-	-	-	-
	HENDRICK MIDDLE	-	587	-	-	-	-	-	-
	MURPHY MIDDLE SCHOOL	-	668	-	-	-	-	-	-
	PLANO JJAEP	-	6	-	-	-	-	-	-
	RENNER MIDDLE	-	840	-	-	-	-	-	-
	ROBINSON MIDDLE	-	752	-	-	-	-	-	-
	SCHIMELPFENIG MIDDLE	-	654	-	-	-	-	-	-
	WILSON MIDDLE	-	772	-	-	-	-	-	-
PLEASANT GROVE ISD		-	335	-	-	-	-	-	-
	PLEASANT GROVE MIDDLE	-	335	-	-	-	-	-	-
PLEASANTON ISD		-	586	-	-	-	-	-	-
	ATASCOSA CO ALTER	-	2	-	-	-	-	-	-
	C A R E ACADEMY	-	60	-	-	-	-	-	-
	PLEASANTON J H	-	586	-	-	-	-	-	-
PLEMONS-STINNETT-PHILLIPS		-	106	-	-	-	-	-	-
	WEST TEXAS MIDDLE	-	106	-	-	-	-	-	-
POINT ISABEL ISD		-	421	-	-	-	-	-	-
	PORT ISABEL J H	-	421	-	-	-	-	-	-
PONDER ISD		-	179	-	-	-	-	-	-
	PONDER H S	-	179	-	-	-	-	-	-
POOLVILLE ISD		-	105	-	-	-	-	-	-
	POOLVILLE JUNIOR HIGH	-	106	-	-	-	-	-	-
POR VIDA ACADEMY		-	0	-	-	-	-	-	-

Note. A dash (-) indicates data are not reported to protect student anonymity.

Table 1
Annual Dropout Rates, Grades 7-8, by Student Group, Texas Public Schools, 2004-05: District and Campus Listing

District	Campus	All students		Rate by student group (%)					
		Dropouts	Total	Rate (%)	Afr. Am.	Hisp.	White	Econ. dis.	At-risk
POR VIDA ACADEMY	POR VIDA ACADEMY CHARTER H S	-	0	-	-	-	-	-	-
PORT ARANSAS ISD		-	117	-	-	-	-	-	-
	BRUNDRETT MIDDLE	-	117	-	-	-	-	-	-
PORT ARTHUR ISD		9	1,550	0.6	-	-	-	0.6	0.8
	AUSTIN MIDDLE SCHOOL	-	346	-	-	-	-	-	-
	EDISON MIDDLE	6	706	0.8	-	-	-	0.8	-
	HUGHEN SCH	-	3	-	-	-	-	-	-
	JEFFERSON CO YOUTH ACAD	-	10	-	-	-	-	-	-
	WILSON MIDDLE	-	559	-	-	-	-	-	-
PORT NECHES-GROVES ISD		-	831	-	-	-	-	-	-
	ALTER SCH	-	16	-	-	-	-	-	-
	GROVES MIDDLE	-	424	-	-	-	-	-	-
	JEFFERSON CO J J A E P	-	3	-	-	-	-	-	-
	PORT NECHES MIDDLE	-	416	-	-	-	-	-	-
POSITIVE SOLUTIONS CHARTE		-	21	-	-	-	-	-	-
	BRYAN TEXAS CAMPUS	-	21	-	-	-	-	-	-
POST ISD		-	139	-	-	-	-	-	-
	GARZA CO DETENTION & RESIDENT FAC	-	2	-	-	-	-	-	-
	POST MIDDLE	-	139	-	-	-	-	-	-
POTEET ISD		-	278	-	-	-	-	-	-
	ATASCOSA CO JUVENILE UNIT	-	1	-	-	-	-	-	-
	POTEET J H	-	278	-	-	-	-	-	-
POTH ISD		-	119	-	-	-	-	-	-
	FLORESVILLE ED ALTER CTR	-	9	-	-	-	-	-	-
	POTH J H	-	119	-	-	-	-	-	-
POTTSBORO ISD		-	259	-	-	-	-	-	-
	POTTSBORO MIDDLE	-	259	-	-	-	-	-	-
PRAIRIE LEA ISD	PRAIRIE LEA SCHOOL	-	45	-	-	-	-	-	-
PRAIRIE VALLEY ISD	PRAIRIE VALLEY H S	-	19	-	-	-	-	-	-
PRAIRILAND ISD		-	199	-	-	-	-	-	-
	BLOSSOM EL	-	106	-	-	-	-	-	-
	DEPORT EL	-	86	-	-	-	-	-	-
	PRAIRILAND JR HIGH	-	189	-	-	-	-	-	-
PREMONT ISD		-	171	-	-	-	-	-	-
	PREMONT J H	-	175	-	-	-	-	-	-
PRESIDIO ISD		-	256	-	-	-	-	-	-
	FRANCO MIDDLE SCHOOL	-	257	-	-	-	-	-	-
PRIDDY ISD	PRIDDY SCHOOL	-	21	-	-	-	-	-	-
PRINCETON ISD		-	413	-	-	-	-	-	-
	CLARK JR HIGH	-	413	-	-	-	-	-	-
	COLLIN CO J J A E P	-	3	-	-	-	-	-	-
PRINGLE-MORSE CISD		-	29	-	-	-	-	-	-
	PRINGLE-MORSE EL-J H	-	29	-	-	-	-	-	-

Note. A dash (-) indicates data are not reported to protect student anonymity.

Table 1
Annual Dropout Rates, Grades 7-8, by Student Group, Texas Public Schools, 2004-05: District and Campus Listing

District	Campus	All students			Rate by student group (%)				
		Dropouts	Total	Rate (%)	Afr. Am.	Hisp.	White	Econ. dis.	At-risk
PROGRESO ISD		-	327	-	-	-	-	-	-
	DOROTHY THOMPSON MIDDLE	-	327	-	-	-	-	-	-
	STUDENT ALTERNATIVE PROGRAM INCOR	-	9	-	-	-	-	-	-
PROSPER ISD		-	275	-	-	-	-	-	-
	PROSPER MIDDLE SCHOOL	-	275	-	-	-	-	-	-
QUANAH ISD		-	89	-	-	-	-	-	-
	TRAVIS J H	-	89	-	-	-	-	-	-
QUEEN CITY ISD		-	181	-	-	-	-	-	-
	MORRIS UPCHURCH MIDDLE	-	183	-	-	-	-	-	-
QUINLAN ISD		-	515	-	-	-	-	-	-
	C B THOMPSON MIDDLE	-	515	-	-	-	-	-	-
QUITMAN ISD		-	197	-	-	-	-	-	-
	QUITMAN J H	-	197	-	-	-	-	-	-
RADIANCE ACADEMY OF LEARN		-	95	-	-	-	-	-	-
	RADIANCE ACADEMY OF LEARNING	-	19	-	-	-	-	-	-
	RADIANCE ACADEMY OF LEARNING (WES	-	77	-	-	-	-	-	-
RAINS ISD		-	286	-	-	-	-	-	-
	RAINS JR HIGH	-	286	-	-	-	-	-	-
RALLS ISD		-	92	-	-	-	-	-	-
	RALLS MIDDLE	-	92	-	-	-	-	-	-
RANCH ACADEMY		-	12	-	-	-	-	-	-
	RANCH ACADEMY	-	12	-	-	-	-	-	-
RANDOLPH FIELD ISD		-	165	-	-	-	-	-	-
	RANDOLPH MIDDLE	-	165	-	-	-	-	-	-
RANGER ISD		-	81	-	-	-	-	-	-
	RANGER MIDDLE SCHOOL	-	81	-	-	-	-	-	-
RANKIN ISD		-	34	-	-	-	-	-	-
	RANKIN H S	-	34	-	-	-	-	-	-
RAPOPORT CHARTER SCHOOL		-	9	-	-	-	-	-	-
	RAPOPORT ACADEMY/QUINN CAMPUS	-	9	-	-	-	-	-	-
RAUL YZAGUIRRE SCHOOL FOR		-	149	-	-	-	-	-	-
	RAUL YZAGUIRRE SCHOOL FOR SUCCESS	-	149	-	-	-	-	-	-
RAYMONDVILLE ISD		-	405	-	-	-	-	-	-
	MYRA GREEN MIDDLE SCHOOL	-	406	-	-	-	-	-	-
REAGAN COUNTY ISD		-	118	-	-	-	-	-	-
	REAGAN COUNTY MIDDLE	-	118	-	-	-	-	-	-
RED LICK ISD		-	84	-	-	-	-	-	-
	RED LICK MIDDLE	-	84	-	-	-	-	-	-
RED OAK ISD		-	897	-	-	-	-	-	-
	RED OAK J H	-	898	-	-	-	-	-	-
REDWATER ISD		-	196	-	-	-	-	-	-
	REDWATER J H	-	196	-	-	-	-	-	-
REFUGIO ISD		-	142	-	-	-	-	-	-

Note. A dash (-) indicates data are not reported to protect student anonymity.

Table 1
Annual Dropout Rates, Grades 7-8, by Student Group, Texas Public Schools, 2004-05: District and Campus Listing

District	Campus	All students		Rate by student group (%)					
		Dropouts	Total	Rate (%)	Afr. Am.	Hisp.	White	Econ. dis.	At-risk
REFUGIO ISD	REFUGIO MIDDLE SCHOOL	-	142	-	-	-	-	-	-
RICARDO ISD		-	162	-	-	-	-	-	-
	RICARDO MIDDLE	-	162	-	-	-	-	-	-
RICE CISD		-	262	-	-	-	-	-	-
	COLORADO COUNTY JUVENILE BOOT CAM	-	14	-	-	-	-	-	-
	EAGLE LAKE MIDDLE	-	151	-	-	-	-	-	-
	GARWOOD EL	-	46	-	-	-	-	-	-
	RICE H S	-	13	-	-	-	-	-	-
	SHERIDAN EL	-	41	-	-	-	-	-	-
RICE ISD		-	122	-	-	-	-	-	-
	RICE H S	-	122	-	-	-	-	-	-
RICHARDS ISD		-	34	-	-	-	-	-	-
	RICHARDS H S	-	34	-	-	-	-	-	-
RICHARDSON ISD		11	5,699	0.2	-	-	-	0.3	0.3
	APOLLO J H	-	667	-	-	-	-	-	-
	CHRISTA MCAULIFFE LEARNING CENTER	-	201	-	-	-	-	-	-
	FOREST MEADOW J H	-	846	-	-	-	-	-	-
	LAKE HIGHLANDS J H	-	763	-	-	-	-	-	-
	LIBERTY J H	-	581	-	-	-	-	-	-
	P A S S LEARNING CTR	-	6	-	-	-	-	-	-
	PARKHILL J H	-	533	-	-	-	-	-	-
	RICHARDSON J H	5	504	1.0	-	-	-	-	-
	RICHARDSON NORTH J H	-	587	-	-	-	-	-	-
	RICHARDSON WEST J H	-	654	-	-	-	-	-	-
WESTWOOD J H	-	686	-	-	-	-	-	-	
RICHLAND SPRINGS ISD		-	35	-	-	-	-	-	-
	RICHLAND SPRINGS SCHOOL	-	35	-	-	-	-	-	-
RIESEL ISD		-	117	-	-	-	-	-	-
	RIESEL SCHOOL	-	117	-	-	-	-	-	-
RIO GRANDE CITY CISD		-	1,576	-	-	-	-	-	-
	GRULLA MIDDLE	-	533	-	-	-	-	-	-
	RINGGOLD MIDDLE	-	1,059	-	-	-	-	-	-
RIO HONDO ISD		-	356	-	-	-	-	-	-
	CAMERON CO J J A E P	-	1	-	-	-	-	-	-
	RIO HONDO J H	-	357	-	-	-	-	-	-
RIO VISTA ISD		-	143	-	-	-	-	-	-
	RIO VISTA MIDDLE	-	143	-	-	-	-	-	-
RISING STAR ISD		-	48	-	-	-	-	-	-
	RISING STAR H S	-	48	-	-	-	-	-	-
RIVER ROAD ISD		-	251	-	-	-	-	-	-
	RIVER ROAD MIDDLE SCHOOL	-	251	-	-	-	-	-	-
RIVERCREST ISD		-	116	-	-	-	-	-	-
	RIVERCREST J H	-	116	-	-	-	-	-	-
RIVIERA ISD		-	95	-	-	-	-	-	-
	DE LA PAZ MIDDLE	-	95	-	-	-	-	-	-
ROBERT LEE ISD		-	64	-	-	-	-	-	-
	FAIRVIEW SPECIAL PROGRAMS	-	3	-	-	-	-	-	-
	ROBERT LEE H S	-	63	-	-	-	-	-	-

Note. A dash (-) indicates data are not reported to protect student anonymity.

Table 1
Annual Dropout Rates, Grades 7-8, by Student Group, Texas Public Schools, 2004-05: District and Campus Listing

District	Campus	All students		Rate by student group (%)					
		Dropouts	Total	Rate (%)	Afr. Am.	Hisp.	White	Econ. dis.	At-risk
ROBERT LEE ISD	WALL SP PROG	-	2	-	-	-	-	-	-
ROBINSON ISD		-	373	-	-	-	-	-	-
	CHALLENGE ACADEMY	-	3	-	-	-	-	-	-
	ROBINSON J H	-	373	-	-	-	-	-	-
ROBSTOWN ISD		-	640	-	-	-	-	-	-
	ACADEMY FOR EXCELLENCE	-	59	-	-	-	-	-	-
	SEALE J H	-	641	-	-	-	-	-	-
ROBY CISD		-	52	-	-	-	-	-	-
	ROBY EL	-	52	-	-	-	-	-	-
ROCHELLE ISD		-	28	-	-	-	-	-	-
	ROCHELLE SCHOOL	-	28	-	-	-	-	-	-
ROCKDALE ISD		-	343	-	-	-	-	-	-
	ROCKDALE J H	-	332	-	-	-	-	-	-
	ROCKDALE REGIONAL JUVENILE JUSTIC	-	12	-	-	-	-	-	-
ROCKSPRINGS ISD		-	65	-	-	-	-	-	-
	ROCKSPRINGS ALTER ED PGM	-	3	-	-	-	-	-	-
	ROCKSPRINGS EL	-	65	-	-	-	-	-	-
ROCKWALL ISD		-	1,696	-	-	-	-	-	-
	J W WILLIAMS MIDDLE	-	868	-	-	-	-	-	-
	MAURINE CAIN MIDDLE SCHOOL	-	846	-	-	-	-	-	-
ROGERS ISD		-	128	-	-	-	-	-	-
	ROGERS MIDDLE	-	128	-	-	-	-	-	-
ROMA ISD		6	1,017	0.6	-	0.6	-	0.7	-
	INSTR & GUIDE CTR	-	25	-	-	-	-	-	-
	ROMA MIDDLE	6	1,017	0.6	-	0.6	-	0.7	-
ROOSEVELT ISD		-	249	-	-	-	-	-	-
	LUBBOCK CO YOUTH CTR	-	3	-	-	-	-	-	-
	ROOSEVELT DAEP	-	9	-	-	-	-	-	-
	ROOSEVELT J H	-	249	-	-	-	-	-	-
ROPES ISD		-	55	-	-	-	-	-	-
	ROPES SCHOOL	-	55	-	-	-	-	-	-
ROSCOE ISD		-	67	-	-	-	-	-	-
	ROSCOE H S	-	67	-	-	-	-	-	-
ROSEBUD-LOTT ISD		-	151	-	-	-	-	-	-
	ROSEBUD-LOTT J H	-	152	-	-	-	-	-	-
ROTAN ISD		-	65	-	-	-	-	-	-
	ROTAN J H	-	65	-	-	-	-	-	-
ROUND ROCK ISD		-	5,937	-	-	-	-	-	-
	C D FULKES MIDDLE	-	578	-	-	-	-	-	-
	CANYON VISTA MIDDLE	-	748	-	-	-	-	-	-
	CEDAR VALLEY MIDDLE	-	946	-	-	-	-	-	-
	CHISHOLM TRAIL MIDDLE	-	756	-	-	-	-	-	-
	DEERPARK MIDDLE	-	837	-	-	-	-	-	-
	HOPEWELL MIDDLE	-	871	-	-	-	-	-	-
	NOEL GRISHAM MIDDLE	-	532	-	-	-	-	-	-
	RIDGEVIEW MIDDLE SCHOOL	-	743	-	-	-	-	-	-
	ROUND ROCK OPPORT CTR DAEP	-	180	-	-	-	-	-	-
	WILLIAMSON CO J J A E P	-	11	-	-	-	-	-	-

Note. A dash (-) indicates data are not reported to protect student anonymity.

Table 1
Annual Dropout Rates, Grades 7-8, by Student Group, Texas Public Schools, 2004-05: District and Campus Listing

District	Campus	All students		Rate by student group (%)					
		Dropouts	Total	Rate (%)	Afr. Am.	Hisp.	White	Econ. dis.	At-risk
ROUND ROCK ISD	WM S LOTT JUVENILE CTR	-	9	-	-	-	-	-	-
ROUND TOP-CARMINE ISD		-	43	-	-	-	-	-	-
	ROUND TOP-CARMINE H S	-	43	-	-	-	-	-	-
ROXTON ISD		-	51	-	-	-	-	-	-
	ROXTON H S	-	51	-	-	-	-	-	-
ROYAL ISD		-	261	-	-	-	-	-	-
	ROYAL MIDDLE	-	261	-	-	-	-	-	-
ROYSE CITY ISD		-	491	-	-	-	-	-	-
	ROYSE CITY MIDDLE	-	492	-	-	-	-	-	-
RULE ISD		-	35	-	-	-	-	-	-
	RULE SCHOOL	-	35	-	-	-	-	-	-
RUNGE ISD		-	43	-	-	-	-	-	-
	DAEP KENNEDY ACADEMY	-	3	-	-	-	-	-	-
	RUNGE H S	-	43	-	-	-	-	-	-
	RUNGE J J A E P	-	1	-	-	-	-	-	-
RUSK ISD		-	344	-	-	-	-	-	-
	RUSK J H	-	344	-	-	-	-	-	-
S AND S CISD		-	158	-	-	-	-	-	-
	S AND S CONS MIDDLE	-	158	-	-	-	-	-	-
SABINAL ISD		-	98	-	-	-	-	-	-
	SABINAL J H	-	98	-	-	-	-	-	-
SABINE ISD		-	237	-	-	-	-	-	-
	ELDER-COOP ALTER SCHOOL	-	3	-	-	-	-	-	-
	SABINE MIDDLE	-	237	-	-	-	-	-	-
SABINE PASS ISD		-	51	-	-	-	-	-	-
	SABINE PASS SCHOOL	-	51	-	-	-	-	-	-
SAINT JO ISD		-	48	-	-	-	-	-	-
	SAINT JO H S	-	48	-	-	-	-	-	-
SALADO ISD		-	219	-	-	-	-	-	-
	SALADO INTERMEDIATE SCHOOL	-	220	-	-	-	-	-	-
SALTILLO ISD		-	39	-	-	-	-	-	-
	SALTILLO SCHOOL	-	39	-	-	-	-	-	-
SAM RAYBURN ISD		-	79	-	-	-	-	-	-
	RAYBURN H S	-	79	-	-	-	-	-	-
SAMNORWOOD ISD		-	18	-	-	-	-	-	-
	SAMNORWOOD SCHOOL	-	18	-	-	-	-	-	-
SAN ANGELO ISD		11	2,629	0.4	-	0.4	0.4	-	-
	CARVER ALTER LRN CTR	-	123	-	-	-	-	-	-
	EDISON J H	-	534	-	-	-	-	-	-
	FAIRVIEW	-	11	-	-	-	-	-	-
	GLENN J H	7	692	1.0	-	-	-	-	-
	LEE J H	-	714	-	-	-	-	-	-
	LINCOLN JUNIOR HIGH SCHOOL	-	795	-	-	-	-	-	-
SAN ANTONIO ISD		25	8,808	0.3	-	0.3	-	0.2	0.2
	BOWDEN EL	-	1	-	-	-	-	-	-

Note. A dash (-) indicates data are not reported to protect student anonymity.

Table 1
Annual Dropout Rates, Grades 7-8, by Student Group, Texas Public Schools, 2004-05: District and Campus Listing

District	Campus	All students		Rate by student group (%)					
		Dropouts	Total	Rate (%)	Afr. Am.	Hisp.	White	Econ. dis.	At-risk
SAN ANTONIO ISD	BRACKENRIDGE H S	-	1	-	-	-	-	-	-
	CAMERON ACADEMY	-	33	-	-	-	-	-	-
	CHRISTUS SANTA ROSA	-	2	-	-	-	-	-	-
	CONNELL MIDDLE	-	599	-	-	-	-	-	-
	COOPER MIDDLE	-	355	-	-	-	-	-	-
	DAVIS MIDDLE	-	560	-	-	-	-	-	-
	DORIE MILLER ACADEMY	-	50	-	-	-	-	-	-
	DOROTHY C PICKETT ACADEMY	-	358	-	-	-	-	-	-
	FOX TECHNICAL H S	-	1	-	-	-	-	-	-
	GATES ACADEMY	-	30	-	-	-	-	-	-
	GIRLS AND BOYS TOWN SHELTER OF SA	-	16	-	-	-	-	-	-
	HARRIS MIDDLE	-	453	-	-	-	-	-	-
	HAWTHORNE PK-8 ACADEMY	-	90	-	-	-	-	-	-
	HENRY CARROLL ACADEMY	-	24	-	-	-	-	-	-
	HIGHLANDS H S	-	1	-	-	-	-	-	-
	HORACE MANN ACADEMY	-	461	-	-	-	-	-	-
	HOUSTON H S	-	1	-	-	-	-	-	-
	INMAN RESIDENTIAL TREATMENT CENTE	-	1	-	-	-	-	-	-
	IRVING MIDDLE	-	752	-	-	-	-	-	-
	JEFFERSON H S	-	1	-	-	-	-	-	-
	JJA	-	19	-	-	-	-	-	-
	JUVENILE DETENT CTR	-	177	-	-	-	-	-	-
	LANIER H S	-	1	-	-	-	-	-	-
	LONGFELLOW MIDDLE	-	663	-	-	-	-	-	-
	LOWELL MIDDLE	-	410	-	-	-	-	-	-
	M L KING ACADEMY	-	218	-	-	-	-	-	-
	PAGE MIDDLE	-	490	-	-	-	-	-	-
	PFEIFFER ACADEMY	-	23	-	-	-	-	-	-
	PICKETT CENTER	-	25	-	-	-	-	-	-
	POE MIDDLE	-	673	-	-	-	-	-	-
	RHODES MIDDLE	-	501	-	-	-	-	-	-
	ROGERS MIDDLE	-	579	-	-	-	-	-	-
	ROY MAAS YOUTH ALTERNATIVES/THE B	-	25	-	-	-	-	-	-
SEIDEL LEARNING CENTER	-	8	-	-	-	-	-	-	
TAFOLLA MIDDLE	-	618	-	-	-	-	-	-	
TWAIN MIDDLE	-	593	-	-	-	-	-	-	
WHEATLEY MIDDLE	-	445	-	-	-	-	-	-	
WHITTIER MIDDLE	-	632	-	-	-	-	-	-	
SAN ANTONIO SCHOOL FOR IN		-	58	-	-	-	-	-	-
	SAN ANTONIO SCHOOL FOR INQUIRY &	-	58	-	-	-	-	-	-
SAN AUGUSTINE ISD		-	129	-	-	-	-	-	-
	SAN AUGUSTINE INT	-	129	-	-	-	-	-	-
SAN BENITO CISD		-	1,649	-	-	-	-	-	-
	AMADOR R RODRIGUEZ JUVENILE BOOT	-	2	-	-	-	-	-	-
	BERTA CABAZA MIDDLE	-	752	-	-	-	-	-	-
	CAMERON CO J J A E P	-	9	-	-	-	-	-	-
	HESTER JUVENILE DETENT	-	55	-	-	-	-	-	-
	MILLER JORDAN MIDDLE	-	910	-	-	-	-	-	-
POSITIVE REDIRECTION CTR	-	23	-	-	-	-	-	-	
SAN DIEGO ISD		-	233	-	-	-	-	-	-
	BERNARDA JAIME J H	-	233	-	-	-	-	-	-
	SAN DIEGO H S	-	0	-	-	-	-	-	-
SAN ELIZARIO ISD		-	613	-	-	-	-	-	-
	EXCELL ACADEMY	-	27	-	-	-	-	-	-
	SAN ELIZARIO MIDDLE	-	614	-	-	-	-	-	-
SAN FELIPE-DEL RIO CISD		6	1,656	0.4	-	0.3	-	-	-
	DEL RIO 9TH GRADE	-	0	-	-	-	-	-	-

Note. A dash (-) indicates data are not reported to protect student anonymity.

Table 1
Annual Dropout Rates, Grades 7-8, by Student Group, Texas Public Schools, 2004-05: District and Campus Listing

District	Campus	All students		Rate by student group (%)				
		Dropouts	Total Rate (%)	Afr. Am.	Hisp.	White	Econ. dis.	At-risk
SAN FELIPE-DEL RIO CISD	DEL RIO H S	-	0	-	-	-	-	-
	DEL RIO MIDDLE SCHOOL	-	1,646	-	-	-	-	-
	FERMIN CALDERON EL	-	2	-	-	-	-	-
	MARION RUSSELL MIDDLE	-	9	-	-	-	-	-
SAN ISIDRO ISD		-	39	-	-	-	-	-
	SAN ISIDRO EL	-	39	-	-	-	-	-
SAN MARCOS CISD		-	1,086	-	-	-	-	-
	GOODNIGHT J H	-	586	-	-	-	-	-
	HAYS CO JUVENILE JUSTICE ALTERNAT	-	3	-	-	-	-	-
	MILLER J H	-	521	-	-	-	-	-
SAN PERLITA ISD		-	44	-	-	-	-	-
	SAN PERLITA MIDDLE	-	44	-	-	-	-	-
SAN SABA ISD		-	134	-	-	-	-	-
	SAN SABA MIDDLE SCHOOL	-	134	-	-	-	-	-
SAN VICENTE ISD		-	5	-	-	-	-	-
	SAN VICENTE EL	-	5	-	-	-	-	-
SANDS CISD		-	37	-	-	-	-	-
	SANDS CISD	-	37	-	-	-	-	-
SANFORD ISD		-	145	-	-	-	-	-
	SANFORD-FRITCH J H	-	145	-	-	-	-	-
SANGER ISD		-	389	-	-	-	-	-
	DENTON CO J J A E P	-	1	-	-	-	-	-
	LINDA TUTT HIGH SCHOOL	-	3	-	-	-	-	-
	SANGER MIDDLE	-	388	-	-	-	-	-
SANTA ANNA ISD		-	63	-	-	-	-	-
	EARLY EE THROUGH 12TH GRADE	-	3	-	-	-	-	-
	SANTA ANNA SECONDARY	-	61	-	-	-	-	-
SANTA FE ISD		-	792	-	-	-	-	-
	GALVESTON CO J J A E P	-	10	-	-	-	-	-
	SANTA FE J H	-	792	-	-	-	-	-
SANTA GERTRUDIS ISD		-	34	-	-	-	-	-
	SANTA GERTRUDIS EL	-	34	-	-	-	-	-
SANTA MARIA ISD		-	95	-	-	-	-	-
	SANTA MARIA MIDDLE	-	95	-	-	-	-	-
SANTA ROSA ISD		-	206	-	-	-	-	-
	SANTA ROSA MIDDLE	-	206	-	-	-	-	-
SANTO ISD		-	81	-	-	-	-	-
	SANTO HIGH SCHOOL	-	81	-	-	-	-	-
SAVOY ISD		-	55	-	-	-	-	-
	SAVOY H S	-	55	-	-	-	-	-
SCHERTZ-CIBOLO-U CITY ISD		-	1,390	-	-	-	-	-
	DOBIE J H	-	716	-	-	-	-	-
	RAY D CORBETT J H	-	687	-	-	-	-	-
SCHLEICHER ISD		-	90	-	-	-	-	-
	ELDORADO MIDDLE	-	90	-	-	-	-	-

Note. A dash (-) indicates data are not reported to protect student anonymity.

Table 1
Annual Dropout Rates, Grades 7-8, by Student Group, Texas Public Schools, 2004-05: District and Campus Listing

District	Campus	All students			Rate by student group (%)				
		Dropouts	Total	Rate (%)	Afr. Am.	Hisp.	White	Econ. dis.	At-risk
SCHOOL OF EXCELLENCE IN E		-	406	-	-	-	-	-	-
	DR PAUL S SAENZ J H	-	407	-	-	-	-	-	-
SCHOOL OF LIBERAL ARTS AN		-	124	-	-	-	-	-	-
	SCHOOL OF LIBERAL ARTS AND SCIENC	-	124	-	-	-	-	-	-
SCHULENBURG ISD		-	122	-	-	-	-	-	-
	SCHULENBURG H S	-	122	-	-	-	-	-	-
SCURRY-ROSSER ISD		-	167	-	-	-	-	-	-
	SCURRY-ROSSER MIDDLE	-	167	-	-	-	-	-	-
SEAGRAVES ISD		-	95	-	-	-	-	-	-
	SEAGRAVES J H	-	95	-	-	-	-	-	-
SEALY ISD		-	400	-	-	-	-	-	-
	SEALY J H	-	400	-	-	-	-	-	-
SEGUIN ISD		-	1,236	-	-	-	-	-	-
	BRIESEMEISTER MIDDLE	-	612	-	-	-	-	-	-
	JIM BARNES MIDDLE SCHOOL	-	659	-	-	-	-	-	-
	JUVENILE DETENTION CENTER	-	28	-	-	-	-	-	-
	LIZZIE M BURGES ALTERNATIVE-SCHOO	-	108	-	-	-	-	-	-
	SEGUIN HIGH SCHOOL	-	1	-	-	-	-	-	-
	VOGEL ELEMENTARY	-	1	-	-	-	-	-	-
SEMINOLE ISD		-	338	-	-	-	-	-	-
	SEMINOLE J H	-	338	-	-	-	-	-	-
	SEMINOLE SUCCESS CTR	-	4	-	-	-	-	-	-
SEYMOUR ISD		-	120	-	-	-	-	-	-
	SEYMOUR MIDDLE SCHOOL	-	120	-	-	-	-	-	-
SHALLOWATER ISD		-	217	-	-	-	-	-	-
	DAEP	-	12	-	-	-	-	-	-
	SHALLOWATER MIDDLE	-	217	-	-	-	-	-	-
SHAMROCK ISD		-	60	-	-	-	-	-	-
	SHAMROCK MIDDLE	-	60	-	-	-	-	-	-
SHARYLAND ISD		-	1,259	-	-	-	-	-	-
	B L GRAY JUNIOR HIGH	-	1,258	-	-	-	-	-	-
	HIDALGO COUNTY J J A E P	-	3	-	-	-	-	-	-
	SHARYLAND ALTERNATIVE EDUCATION	-	34	-	-	-	-	-	-
	SHARYLAND H S	-	17	-	-	-	-	-	-
SHEKINAH RADIANCE ACADEMY		-	53	-	-	-	-	-	-
	SHEKINAH WALZEM	-	53	-	-	-	-	-	-
SHELBYVILLE ISD		-	124	-	-	-	-	-	-
	SHELBYVILLE SCHOOL	-	124	-	-	-	-	-	-
SHELDON ISD		-	894	-	-	-	-	-	-
	C E KING H S	-	0	-	-	-	-	-	-
	C E KING MIDDLE	-	898	-	-	-	-	-	-
	HIGH POINT	-	4	-	-	-	-	-	-
	SHELDON DAEP	-	58	-	-	-	-	-	-
	SHELDON JJAEP	-	1	-	-	-	-	-	-
	ZENITH PROJECT	-	5	-	-	-	-	-	-
SHEPHERD ISD		-	341	-	-	-	-	-	-
	SHEPHERD MIDDLE	-	341	-	-	-	-	-	-

Note. A dash (-) indicates data are not reported to protect student anonymity.

Table 1
Annual Dropout Rates, Grades 7-8, by Student Group, Texas Public Schools, 2004-05: District and Campus Listing

District	Campus	All students		Rate by student group (%)				
		Dropouts	Total Rate (%)	Afr. Am.	Hisp.	White	Econ. dis.	At-risk
SHERMAN ISD	COOKE/FANNIN/GRAYSON CO JUVENILE	-	1,100	-	-	-	-	-
	DOUGLASS LEARNING CTR	-	4	-	-	-	-	-
	PINER MIDDLE SCHOOL	-	1,074	-	-	-	-	-
	TRI CO JUVENILE DETENT	-	34	-	-	-	-	-
SHINER ISD	SHINER H S	-	82	-	-	-	-	-
		-	82	-	-	-	-	-
SIDNEY ISD	SIDNEY SCHOOL	-	29	-	-	-	-	-
		-	29	-	-	-	-	-
SIERRA BLANCA ISD	SIERRA BLANCA SCHOOL	-	28	-	-	-	-	-
		-	28	-	-	-	-	-
SILSBEE ISD	EDWARDS-JOHNSON MEMORIAL MIDDLE	-	527	-	-	-	-	-
	HARDIN CO ALTER ED	-	527	-	-	-	-	-
		-	7	-	-	-	-	-
SILVERTON ISD	SILVERTON SCHOOL	-	36	-	-	-	-	-
		-	36	-	-	-	-	-
SIMMS ISD	JAMES BOWIE M S	-	114	-	-	-	-	-
		-	114	-	-	-	-	-
SINTON ISD	E MERLE SMITH J H	-	378	-	-	-	-	-
	JUVENILE DETENTION CTR	-	374	-	-	-	-	-
		-	11	-	-	-	-	-
SIVELLS BEND ISD	SIVELLS BEND EL	-	20	-	-	-	-	-
		-	20	-	-	-	-	-
SKIDMORE-TYNAN ISD	SKIDMORE-TYNAN J H	-	138	-	-	-	-	-
		-	138	-	-	-	-	-
SLATON ISD	LUBBOCK CO J J A E P	-	258	-	-	-	-	-
	SLATON J H	-	2	-	-	-	-	-
		-	258	-	-	-	-	-
SLIDELL ISD	SLIDELL J H / H S	-	51	-	-	-	-	-
		-	51	-	-	-	-	-
SLOCUM ISD	SLOCUM H S	-	60	-	-	-	-	-
		-	60	-	-	-	-	-
SMITHVILLE ISD	BASTROP COUNTY JUVENILE BOOT CAMP	-	325	-	-	-	-	-
	SMITHVILLE J H	-	1	-	-	-	-	-
	WOODSIDE TRAILS	-	325	-	-	-	-	-
		-	1	-	-	-	-	-
SMYER ISD	SMYER H S	-	75	-	-	-	-	-
		-	75	-	-	-	-	-
SNOOK ISD	BURLESON CO ALTER	-	75	-	-	-	-	-
	SNOOK SECONDARY	-	4	-	-	-	-	-
		-	75	-	-	-	-	-
SNYDER ISD	SNYDER J H	-	439	-	-	-	-	-
		-	443	-	-	-	-	-
SOCORRO ISD	BILL SYBERT SCHOOL	-	5,855	-	-	-	-	-
	CAPT WALTER E CLARKE MIDDLE	-	138	-	-	-	-	-
		-	1,120	-	-	-	-	-

Note. A dash (-) indicates data are not reported to protect student anonymity.

Table 1
Annual Dropout Rates, Grades 7-8, by Student Group, Texas Public Schools, 2004-05: District and Campus Listing

District	Campus	All students		Rate by student group (%)					
		Dropouts	Total	Rate (%)	Afr. Am.	Hisp.	White	Econ. dis.	At-risk
SOCORRO ISD	COL JOHN O ENSOR MIDDLE	-	483	-	-	-	-	-	-
	EL DORADO HIGH SCHOOL	-	495	-	-	-	-	-	-
	ERNESTO SEMPA SCHOOL	-	272	-	-	-	-	-	-
	JANE A HAMLIC SCHOOL	-	152	-	-	-	-	-	-
	KEYS ACAD	-	155	-	-	-	-	-	-
	MONTWOOD MIDDLE	-	655	-	-	-	-	-	-
	MYRTLE COOPER EL	-	1	-	-	-	-	-	-
	PASO DEL NORTE SCHOOL	-	165	-	-	-	-	-	-
	SALVADOR SANCHEZ MIDDLE	-	685	-	-	-	-	-	-
	SOCORRO MIDDLE	-	549	-	-	-	-	-	-
	SUN RIDGE MIDDLE SCHOOL	-	455	-	-	-	-	-	-
	WILLIAM D SLIDER MIDDLE	-	778	-	-	-	-	-	-
SOMERSET ISD	BEXAR COUNTY JUVENILE JUSTICE ACA	-	561	-	-	-	-	-	-
	SOMERSET JUNIOR HIGH	-	3	-	-	-	-	-	-
		-	561	-	-	-	-	-	-
SOMERVILLE ISD	BURLESON CO ALTER	-	127	-	-	-	-	-	-
	SOMERVILLE H S	-	5	-	-	-	-	-	-
	SOMERVILLE J H	-	1	-	-	-	-	-	-
		-	127	-	-	-	-	-	-
SONORA ISD	SONORA J H	-	162	-	-	-	-	-	-
		-	162	-	-	-	-	-	-
SOUTH SAN ANTONIO ISD	ABRAHAM KAZEN MIDDLE	6	1,627	0.4	-	0.4	-	0.4	0.4
	ALAN B SHEPARD MIDDLE	-	630	-	-	-	-	-	-
	ALTERNATIVE SCHOOL	-	421	-	-	-	-	-	-
	BEXAR CO J J A E P	-	69	-	-	-	-	-	-
	DWIGHT MIDDLE	-	4	-	-	-	-	-	-
		-	592	-	-	-	-	-	-
SOUTH TEXAS ISD	SOUTH TEXAS ACADEMY OF MEDICAL TE	-	419	-	-	-	-	-	-
	SOUTH TEXAS BUSINESS EDUCATION &	-	3	-	-	-	-	-	-
		-	417	-	-	-	-	-	-
SOUTHLAND ISD	SOUTHLAND SCHOOL	-	32	-	-	-	-	-	-
		-	32	-	-	-	-	-	-
SOUTHSIDE ISD	BEXAR CO J J A E P	-	898	-	-	-	-	-	-
	SOUTHSIDE ALTER CTR	-	3	-	-	-	-	-	-
	SOUTHSIDE H S	-	62	-	-	-	-	-	-
	SOUTHSIDE MIDDLE	-	0	-	-	-	-	-	-
		-	900	-	-	-	-	-	-
SOUTHWEST ISD	BEXAR CO J J A E P	-	1,731	-	-	-	-	-	-
	FRANCIS R SCOBEE JUNIOR HIGH	-	10	-	-	-	-	-	-
	SHARON CHRISTA MCAULIFFE JUNIOR H	-	878	-	-	-	-	-	-
	SOUTHWEST H S	-	865	-	-	-	-	-	-
		-	1	-	-	-	-	-	-
SOUTHWEST PREPARATORY SCH	SOUTHWEST PREPARATORY SOUTHEAST C	-	0	-	-	-	-	-	-
		-	0	-	-	-	-	-	-
SOUTHWEST SCHOOL	SOUTHWEST H S - INCENTIVES	-	48	-	-	-	-	-	-
	SOUTHWEST HIGH SCHOOL	-	20	-	-	-	-	-	-
		-	28	-	-	-	-	-	-
SPADE ISD	SPADE SCHOOL	-	20	-	-	-	-	-	-
		-	20	-	-	-	-	-	-
SPEARMAN ISD	SPEARMAN J H	-	119	-	-	-	-	-	-
		-	119	-	-	-	-	-	-

Note. A dash (-) indicates data are not reported to protect student anonymity.

Table 1
Annual Dropout Rates, Grades 7-8, by Student Group, Texas Public Schools, 2004-05: District and Campus Listing

District	Campus	All students		Rate by student group (%)					
		Dropouts	Total	Rate (%)	Afr. Am.	Hisp.	White	Econ. dis.	At-risk
SPLENDORA ISD		-	566	-	-	-	-	-	-
	PROJECT RESTORE	-	4	-	-	-	-	-	-
	SPLENDORA JUNIOR HIGH	-	566	-	-	-	-	-	-
SPRING BRANCH ISD		8	4,987	0.2	-	0.2	-	0.2	0.4
	CORNERSTONE ACADEMY	-	257	-	-	-	-	-	-
	HARRIS CO J J A E P	-	5	-	-	-	-	-	-
	LANDRUM MIDDLE	-	556	-	-	-	-	-	-
	MEMORIAL MIDDLE	-	732	-	-	-	-	-	-
	NORTHBROOK MIDDLE	-	499	-	-	-	-	-	-
	SPRING BRANCH MIDDLE	-	767	-	-	-	-	-	-
	SPRING FOREST MIDDLE	-	712	-	-	-	-	-	-
	SPRING OAKS MIDDLE	-	656	-	-	-	-	-	-
	SPRING WOODS MIDDLE	-	646	-	-	-	-	-	-
	WESTCHESTER ACADEMY FOR INTERNATI	-	265	-	-	-	-	-	-
SPRING HILL ISD		-	293	-	-	-	-	-	-
	SPRING HILL J H	-	293	-	-	-	-	-	-
SPRING ISD		-	4,937	-	-	-	-	-	-
	BAMMEL MIDDLE SCHOOL	-	1,184	-	-	-	-	-	-
	DUEITT MIDDLE	-	862	-	-	-	-	-	-
	EDWIN M WELLS MIDDLE	-	760	-	-	-	-	-	-
	HIGH POINT SCH NORTH	-	136	-	-	-	-	-	-
	SCHOOL FOR ACCELERATED LRN	-	3	-	-	-	-	-	-
	SP ED CONTRACT	-	12	-	-	-	-	-	-
	STELLE CLAUGHTON MIDDLE SCHOOL	-	1,119	-	-	-	-	-	-
	TWIN CREEKS MIDDLE	-	1,148	-	-	-	-	-	-
	WUNSCH SCH	-	13	-	-	-	-	-	-
SPRINGLAKE-EARTH ISD		-	68	-	-	-	-	-	-
	SPRINGLAKE-EARTH DAEP	-	4	-	-	-	-	-	-
	SPRINGLAKE-EARTH ELEM/MIDDLE SCHO	-	68	-	-	-	-	-	-
SPRINGTOWN ISD		-	628	-	-	-	-	-	-
	A C E ALTER	-	33	-	-	-	-	-	-
	SPRINGTOWN H S	-	2	-	-	-	-	-	-
	SPRINGTOWN MIDDLE	-	626	-	-	-	-	-	-
SPUR ISD		-	42	-	-	-	-	-	-
	SPUR SCHOOL	-	42	-	-	-	-	-	-
SPURGER ISD		-	87	-	-	-	-	-	-
	SPURGER H S	-	87	-	-	-	-	-	-
ST ANTHONY SCHOOL		-	42	-	-	-	-	-	-
	ST ANTHONY ACADEMY	-	42	-	-	-	-	-	-
ST MARY'S ACADEMY CHARTER		-	35	-	-	-	-	-	-
	ST MARY'S ACADEMY CHARTER SCHOOL	-	35	-	-	-	-	-	-
STAFFORD MSD		-	522	-	-	-	-	-	-
	STAFFORD MIDDLE SCHOOL	-	522	-	-	-	-	-	-
STAMFORD ISD		-	126	-	-	-	-	-	-
	STAMFORD MIDDLE SCHOOL	-	126	-	-	-	-	-	-
STANTON ISD		-	122	-	-	-	-	-	-
	STANTON MIDDLE	-	122	-	-	-	-	-	-
STAR CHARTER SCHOOL		-	58	-	-	-	-	-	-
	STAR CHARTER SCHOOL	-	58	-	-	-	-	-	-

Note. A dash (-) indicates data are not reported to protect student anonymity.

Table 1
Annual Dropout Rates, Grades 7-8, by Student Group, Texas Public Schools, 2004-05: District and Campus Listing

District	Campus	All students		Rate by student group (%)					
		Dropouts	Total	Rate (%)	Afr. Am.	Hisp.	White	Econ. dis.	At-risk
STAR ISD		-	30	-	-	-	-	-	-
	STAR SCHOOL	-	30	-	-	-	-	-	-
STEPHENVILLE		-	590	-	-	-	-	-	-
	STEPHENVILLE J H	-	590	-	-	-	-	-	-
STERLING CITY ISD		-	56	-	-	-	-	-	-
	FAIRVIEW DAEP	-	3	-	-	-	-	-	-
	FAIRVIEW SPECIAL PROGRAMS	-	1	-	-	-	-	-	-
	STERLING CITY J H	-	55	-	-	-	-	-	-
	WALL SPECIAL PROGRAMS	-	1	-	-	-	-	-	-
STOCKDALE ISD		-	113	-	-	-	-	-	-
	ALTERNATIVE SCHOOL	-	3	-	-	-	-	-	-
	STOCKDALE J H	-	113	-	-	-	-	-	-
	WILSON CO JJAEP	-	1	-	-	-	-	-	-
STRATFORD ISD		-	94	-	-	-	-	-	-
	STRATFORD J H	-	94	-	-	-	-	-	-
STRAWN ISD		-	44	-	-	-	-	-	-
	STRAWN SCHOOL	-	44	-	-	-	-	-	-
SUDAN ISD		-	74	-	-	-	-	-	-
	SUDAN EL	-	36	-	-	-	-	-	-
	SUDAN H S	-	38	-	-	-	-	-	-
SULPHUR BLUFF ISD		-	56	-	-	-	-	-	-
	SULPHUR BLUFF SCHOOL	-	56	-	-	-	-	-	-
SULPHUR SPRINGS ISD		-	669	-	-	-	-	-	-
	SULPHUR SPRINGS MIDDLE	-	669	-	-	-	-	-	-
SUNDOWN ISD		-	99	-	-	-	-	-	-
	SUNDOWN J H	-	99	-	-	-	-	-	-
SUNNYVALE ISD		-	117	-	-	-	-	-	-
	SUNNYVALE EL	-	117	-	-	-	-	-	-
SUNRAY ISD		-	96	-	-	-	-	-	-
	SUNRAY MIDDLE SCHOOL	-	96	-	-	-	-	-	-
SWEENEY ISD		-	359	-	-	-	-	-	-
	BRAZORIA CO J J A E P	-	3	-	-	-	-	-	-
	SWEENEY J H	-	359	-	-	-	-	-	-
SWEET HOME ISD		-	24	-	-	-	-	-	-
	SWEET HOME EL	-	24	-	-	-	-	-	-
SWEETWATER ISD		-	378	-	-	-	-	-	-
	SWEETWATER MIDDLE	-	379	-	-	-	-	-	-
TAFT ISD		-	227	-	-	-	-	-	-
	ALTER ED CAMPUS SHORELINE	-	8	-	-	-	-	-	-
	TAFT J H	-	219	-	-	-	-	-	-
TAHOKA ISD		-	120	-	-	-	-	-	-
	TAHOKA MIDDLE	-	120	-	-	-	-	-	-
TARKINGTON ISD		-	325	-	-	-	-	-	-
	TARKINGTON MIDDLE	-	325	-	-	-	-	-	-

Note. A dash (-) indicates data are not reported to protect student anonymity.

Table 1
Annual Dropout Rates, Grades 7-8, by Student Group, Texas Public Schools, 2004-05: District and Campus Listing

District	Campus	All students			Rate by student group (%)				
		Dropouts	Total	Rate (%)	Afr. Am.	Hisp.	White	Econ. dis.	At-risk
TATUM ISD	TATUM MIDDLE	-	227	-	-	-	-	-	-
		-	227	-	-	-	-	-	-
TAYLOR ISD	LOTT JUVENILE DETENTION CENTER	-	475	-	-	-	-	-	-
	TAYLOR MIDDLE SCHOOL	-	8	-	-	-	-	-	-
	WILLIAMSON CO JJAEP	-	474	-	-	-	-	-	-
		-	8	-	-	-	-	-	-
TEAGUE ISD	TEAGUE J H	-	200	-	-	-	-	-	-
		-	200	-	-	-	-	-	-
TEKOA ACADEMY OF ACCELERA	TEKOA ACADEMY OF ACCELERATED STUD	-	49	-	-	-	-	-	-
		-	49	-	-	-	-	-	-
TEMPLE EDUCATION CENTER	TEMPLE EDUCATION CENTER	-	30	-	-	-	-	-	-
		-	30	-	-	-	-	-	-
TEMPLE ISD	BELL CO J J A E P	-	1,355	-	-	-	-	-	-
	BONHAM MIDDLE	-	41	-	-	-	-	-	-
	LAMAR MIDDLE	-	391	-	-	-	-	-	-
	SCOTT & WHITE HOSPITAL	-	490	-	-	-	-	-	-
	TRAVIS MIDDLE	-	8	-	-	-	-	-	-
		-	522	-	-	-	-	-	-
TENAHA ISD	TENAHA MIDDLE	-	89	-	-	-	-	-	-
		-	89	-	-	-	-	-	-
TERLINGUA CSD	TERLINGUA EL	-	30	-	-	-	-	-	-
		-	30	-	-	-	-	-	-
TERRELL COUNTY ISD	SANDERSON J H	-	26	-	-	-	-	-	-
		-	26	-	-	-	-	-	-
TERRELL ISD	HERMAN FURLOUGH JR MIDDLE	-	724	-	-	-	-	-	-
	TISD CHILD & ADOLESCENT CENTER	-	691	-	-	-	-	-	-
		-	36	-	-	-	-	-	-
TEXARKANA ISD	LINCOLN STREET ALTER	-	1,009	-	-	-	-	-	-
	TEXAS MIDDLE SCHOOL	-	15	-	-	-	-	-	-
		-	1,009	-	-	-	-	-	-
TEXAS CITY ISD	BLOCKER MIDDLE	-	1,068	-	-	-	-	-	-
	TEXAS CITY J J A E P	-	1,068	-	-	-	-	-	-
	WOODROW WILSON DAEP	-	5	-	-	-	-	-	-
		-	49	-	-	-	-	-	-
TEXAS EMPOWERMENT ACADEMY	TEXAS EMPOWERMENT ACADEMY	-	60	-	-	-	-	-	-
		-	60	-	-	-	-	-	-
TEXAS PREPARATORY SCHOOL	TEXAS PREPARATORY SCHOOL	-	17	-	-	-	-	-	-
		-	17	-	-	-	-	-	-
TEXHOMA ISD	TEXHOMA EL	-	25	-	-	-	-	-	-
		-	25	-	-	-	-	-	-
TEXLINE ISD	TEXLINE SCHOOL	-	29	-	-	-	-	-	-
		-	29	-	-	-	-	-	-
THORNDALE ISD	THORNDALE MIDDLE	-	80	-	-	-	-	-	-
		-	80	-	-	-	-	-	-
THRALL ISD	THRALL MIDDLE SCHOOL	-	82	-	-	-	-	-	-
		-	82	-	-	-	-	-	-

Note. A dash (-) indicates data are not reported to protect student anonymity.

Table 1
Annual Dropout Rates, Grades 7-8, by Student Group, Texas Public Schools, 2004-05: District and Campus Listing

District	Campus	All students		Rate by student group (%)				
		Dropouts	Total Rate (%)	Afr. Am.	Hisp.	White	Econ. dis.	At-risk
THRALL ISD	Thrall DAEP	-	4	-	-	-	-	-
THREE RIVERS ISD	THREE RIVERS MIDDLE	-	117	-	-	-	-	-
THREE WAY ISD	THREE WAY EL	-	9	-	-	-	-	-
THROCKMORTON ISD	THROCKMORTON EL	-	23	-	-	-	-	-
TIDEHAVEN ISD	MATAGORDA CO ALTER	-	172	-	-	-	-	-
	TIDEHAVEN INT	-	1	-	-	-	-	-
		-	172	-	-	-	-	-
TIMPSON ISD	TIMPSON MIDDLE	-	108	-	-	-	-	-
TIOGA ISD	TIOGA SCHOOL	-	40	-	-	-	-	-
TOLAR ISD	TOLAR H S	-	97	-	-	-	-	-
TOM BEAN ISD	TOM BEAN MIDDLE	-	156	-	-	-	-	-
TOMBALL ISD	TOMBALL J H	-	1,457	-	-	-	-	-
	TOMBALL J J A E P CAMPUS	-	638	-	-	-	-	-
	WILLOW WOOD JUNIOR HIGH SCHOOL	-	3	-	-	-	-	-
		-	829	-	-	-	-	-
TORNILLO ISD	TORNILLO JH	-	189	-	-	-	-	-
TREETOPS SCHOOL INTERNATI	TREETOPS SCHOOL INTERNATIONAL	-	61	-	-	-	-	-
TRENT ISD	TRENT SCHOOL	-	61	-	-	-	-	-
TRENTON ISD	TRENTON MIDDLE SCHOOL	-	37	-	-	-	-	-
TRINIDAD ISD	TRINIDAD SCHOOL	-	37	-	-	-	-	-
TRINITY BASIN PREPARATORY	TRINITY BASIN PREPARATORY	-	90	-	-	-	-	-
TRINITY CHARTER SCHOOL	TRINITY CHARTER SCHOOL	-	55	-	-	-	-	-
	TRINITY CHARTER SCHOOL	-	55	-	-	-	-	-
	TRINITY CHARTER SCHOOL	-	61	-	-	-	-	-
	TRINITY CHARTER SCHOOL	-	61	-	-	-	-	-
	TRINITY CHARTER SCHOOL	-	148	-	-	-	-	-
	TRINITY CHARTER SCHOOL	-	34	-	-	-	-	-
	TRINITY CHARTER SCHOOL	-	37	-	-	-	-	-
	TRINITY CHARTER SCHOOL	-	36	-	-	-	-	-
	TRINITY CHARTER SCHOOL	-	46	-	-	-	-	-
TRINITY ISD	TRINITY J H	-	205	-	-	-	-	-
TROUP ISD	TROUP MIDDLE	-	205	-	-	-	-	-
TROY ISD		-	170	-	-	-	-	-
		-	170	-	-	-	-	-
		-	230	-	-	-	-	-

Note. A dash (-) indicates data are not reported to protect student anonymity.

Table 1
Annual Dropout Rates, Grades 7-8, by Student Group, Texas Public Schools, 2004-05: District and Campus Listing

District	Campus	All students		Rate by student group (%)					
		Dropouts	Total	Rate (%)	Afr. Am.	Hisp.	White	Econ. dis.	At-risk
TROY ISD	TROY J J A E P	-	3	-	-	-	-	-	-
	TROY MIDDLE SCHOOL	-	230	-	-	-	-	-	-
TULIA ISD		-	163	-	-	-	-	-	-
	TULIA J H	-	163	-	-	-	-	-	-
TULOSO-MIDWAY ISD		-	596	-	-	-	-	-	-
	TULOSO-MIDWAY MIDDLE	-	597	-	-	-	-	-	-
TURKEY-QUITAQUE ISD		-	51	-	-	-	-	-	-
	VALLEY SCHOOL	-	51	-	-	-	-	-	-
TYLER ISD		-	2,740	-	-	-	-	-	-
	ALVIN V ANDERSON EDUCATIONAL COMP	-	2	-	-	-	-	-	-
	BOULTER CREATIVE ARTS MAGNET SCHO	-	373	-	-	-	-	-	-
	DOGAN MIDDLE	-	422	-	-	-	-	-	-
	HOGG MIDDLE	-	438	-	-	-	-	-	-
	HUBBARD MIDDLE	-	668	-	-	-	-	-	-
	JIM PLYLER INSTRUCTIONAL COMPLEX	-	151	-	-	-	-	-	-
	JOHN TYLER H S	-	1	-	-	-	-	-	-
	MOORE MST MAGNET SCHOOL	-	591	-	-	-	-	-	-
	ROBERT E LEE HIGH SCHOOL	-	1	-	-	-	-	-	-
	SMITH CO J J A E P	-	9	-	-	-	-	-	-
	ST LOUIS SP ED EL	-	9	-	-	-	-	-	-
	STEWART MIDDLE SCHOOL	-	373	-	-	-	-	-	-
UNION GROVE ISD		-	130	-	-	-	-	-	-
	UNION GROVE J H	-	130	-	-	-	-	-	-
UNION HILL ISD		-	50	-	-	-	-	-	-
	UNION HILL H S	-	50	-	-	-	-	-	-
UNITED ISD		-	5,474	-	-	-	-	-	-
	ANTONIO GONZALEZ MIDDLE SCHOOL	-	640	-	-	-	-	-	-
	CLARK MIDDLE	-	555	-	-	-	-	-	-
	GEORGE WASHINGTON MIDDLE	-	737	-	-	-	-	-	-
	JOHN B ALEXANDER H S	-	1	-	-	-	-	-	-
	JUVENILE JUSTICE ALTERNATIVE PRO	-	41	-	-	-	-	-	-
	LOS OBISPOS MIDDLE	-	1,032	-	-	-	-	-	-
	LYNDON B JOHNSON	-	2	-	-	-	-	-	-
	SALVADOR GARCIA MIDDLE	-	466	-	-	-	-	-	-
	TRAUTMANN MIDDLE	-	854	-	-	-	-	-	-
	UNITED MIDDLE	-	595	-	-	-	-	-	-
	UNITED SOUTH H S	-	1	-	-	-	-	-	-
	UNITED SOUTH MIDDLE	-	734	-	-	-	-	-	-
UNITED STEP ACADEMY	-	164	-	-	-	-	-	-	
UNIVERSAL ACADEMY		-	134	-	-	-	-	-	-
	UNIVERSAL ACADEMY	-	76	-	-	-	-	-	-
	UNIVERSAL ACADEMY - FLOWER MOUND	-	58	-	-	-	-	-	-
UNIVERSITY CHARTER SCHOOL		-	544	-	-	-	-	-	-
	ANNUNCIATION MATERNITY HOME	-	1	-	-	-	-	-	-
	BOYS AND GIRLS COUNTRY	-	19	-	-	-	-	-	-
	DEPELCHIN CAMPUS	-	15	-	-	-	-	-	-
	GEORGE M KOMETZKY SCHOOL	-	9	-	-	-	-	-	-
	MARYWOOD	-	1	-	-	-	-	-	-
	MERIDELL	-	116	-	-	-	-	-	-
	METHODIST CHILDREN'S HOME	-	57	-	-	-	-	-	-
	MIRACLE FARM	-	8	-	-	-	-	-	-
	NATIONAL ELITE GYMNASTICS	-	2	-	-	-	-	-	-
	PATHFINDER CAMP	-	12	-	-	-	-	-	-
	PATHWAYS 3H CAMPUS	-	28	-	-	-	-	-	-

Note. A dash (-) indicates data are not reported to protect student anonymity.

Table 1
Annual Dropout Rates, Grades 7-8, by Student Group, Texas Public Schools, 2004-05: District and Campus Listing

District	Campus	All students		Rate by student group (%)				
		Dropouts	Total Rate (%)	Afr. Am.	Hisp.	White	Econ. dis.	At-risk
UNIVERSITY CHARTER SCHOOL	PEGASUS CAMPUS	-	102	-	-	-	-	-
	SAN MARCOS TREATMENT CENTER	-	55	-	-	-	-	-
	SETTLEMENT HOME	-	16	-	-	-	-	-
	STAR RANCH CAMPUS	-	8	-	-	-	-	-
	T-CARE	-	27	-	-	-	-	-
	THE OAKS TREATMENT CENTER	-	43	-	-	-	-	-
	TNC CAMPUS (TEXAS NEUROREHABILITAT	-	25	-	-	-	-	-
UTOPIA ISD	UTOPIA SCHOOL	-	31	-	-	-	-	-
	UTOPIA SCHOOL	-	31	-	-	-	-	-
UVALDE CISD	BATESVILLE MIDDLE	-	895	-	-	-	-	-
	UVALDE J H	-	57	-	-	-	-	-
	UVALDE J H	-	839	-	-	-	-	-
VALENTINE ISD	VALENTINE SCHOOL	-	7	-	-	-	-	-
	VALENTINE SCHOOL	-	7	-	-	-	-	-
VALLEY MILLS ISD	VALLEY MILLS J H	-	91	-	-	-	-	-
	VALLEY MILLS J H	-	91	-	-	-	-	-
VALLEY VIEW ISD (Cooke Co	VALLEY-VIEW MIDDLE	-	131	-	-	-	-	-
	VALLEY-VIEW MIDDLE	-	131	-	-	-	-	-
VALLEY VIEW ISD (Hidalgo	VALLEY VIEW J H	-	520	-	-	-	-	-
	VALLEY VIEW J H	-	520	-	-	-	-	-
VAN ALSTYNE ISD	VAN ALSTYNE J H	-	243	-	-	-	-	-
	VAN ALSTYNE J H	-	243	-	-	-	-	-
VAN ISD	VAN J H	-	368	-	-	-	-	-
	VAN J H	-	368	-	-	-	-	-
VAN VLECK ISD	O H HERMAN MIDDLE	-	183	-	-	-	-	-
	O H HERMAN MIDDLE	-	183	-	-	-	-	-
VEGA ISD	VEGA H S	-	58	-	-	-	-	-
	VEGA H S	-	58	-	-	-	-	-
VENUS ISD	JUVENILE JUSTICE ALTERNATIVE ED P	-	318	-	-	-	-	-
	LEARNING CENTER	-	1	-	-	-	-	-
	VENUS MIDDLE	-	7	-	-	-	-	-
	VENUS MIDDLE	-	319	-	-	-	-	-
VERIBEST ISD	VERIBEST EL	-	50	-	-	-	-	-
	VERIBEST EL	-	50	-	-	-	-	-
VERNON ISD	NORTH TEXAS STATE HOSPITAL - AFP	-	355	-	-	-	-	-
	VERNON MIDDLE SCHOOL	-	9	-	-	-	-	-
	VERNON MIDDLE SCHOOL	-	346	-	-	-	-	-
VICTORIA ISD	COLETO CREEK SCHOOL	-	2,245	-	-	-	-	-
	CRAIN MIDDLE	-	24	-	-	-	-	-
	HOWELL MIDDLE	-	760	-	-	-	-	-
	HOWELL MIDDLE	-	747	-	-	-	-	-
	JUVENILE DETENT CTR	-	1	-	-	-	-	-
	MITCHELL GUIDANCE CENTER	-	217	-	-	-	-	-
	PATTI WELDER MAGNET MIDDLE SCHOOL	-	822	-	-	-	-	-
	PROFIT ACADEMIC CTR FOR SUCCESS	-	14	-	-	-	-	-
VIDOR ISD	VIDOR J H	-	842	-	-	-	-	-
	VIDOR J H	-	844	-	-	-	-	-

Note. A dash (-) indicates data are not reported to protect student anonymity.

Table 1
Annual Dropout Rates, Grades 7-8, by Student Group, Texas Public Schools, 2004-05: District and Campus Listing

District	Campus	All students			Rate by student group (%)				
		Dropouts	Total	Rate (%)	Afr. Am.	Hisp.	White	Econ. dis.	At-risk
VYSEHRAD ISD		-	29	-	-	-	-	-	-
	VYSEHRAD EL	-	29	-	-	-	-	-	-
WACO ISD		-	2,380	-	-	-	-	-	-
	BRAZOS MIDDLE SCHOOL	-	269	-	-	-	-	-	-
	CARVER ACAD	-	402	-	-	-	-	-	-
	CESAR CHAVEZ MIDDLE SCHOOL	-	301	-	-	-	-	-	-
	CHALLENGE ACADEMY	-	83	-	-	-	-	-	-
	G L WILEY MIDDLE	-	285	-	-	-	-	-	-
	J J A E P	-	30	-	-	-	-	-	-
	LAKE AIR MIDDLE	-	459	-	-	-	-	-	-
	LAKE WACO MONTESSORI MAGNET	-	39	-	-	-	-	-	-
	TENNYSON MIDDLE	-	371	-	-	-	-	-	-
	UNIVERSITY MIDDLE	-	366	-	-	-	-	-	-
	WACO ISD ALTERNATIVE SCHOOL	-	216	-	-	-	-	-	-
WAEOLDER ISD		-	42	-	-	-	-	-	-
	WAEOLDER H S	-	42	-	-	-	-	-	-
WALL ISD		-	167	-	-	-	-	-	-
	C B P	-	1	-	-	-	-	-	-
	FAIRVIEW ACCELERATED	-	1	-	-	-	-	-	-
	FAIRVIEW ACCELERATED DAEP	-	1	-	-	-	-	-	-
	WALL MIDDLE	-	166	-	-	-	-	-	-
WALLER ISD		-	831	-	-	-	-	-	-
	HARRIS COUNTY J J A E P	-	4	-	-	-	-	-	-
	WALLER J H	-	832	-	-	-	-	-	-
WALNUT BEND ISD		-	22	-	-	-	-	-	-
	WALNUT BEND EL	-	22	-	-	-	-	-	-
WALNUT SPRINGS ISD		-	50	-	-	-	-	-	-
	WALNUT SPRINGS SCHOOL	-	50	-	-	-	-	-	-
WARREN ISD		-	211	-	-	-	-	-	-
	WARREN J H	-	211	-	-	-	-	-	-
WASKOM ISD		-	162	-	-	-	-	-	-
	WASKOM MIDDLE	-	164	-	-	-	-	-	-
WATER VALLEY ISD		-	57	-	-	-	-	-	-
	SAN ANGELO STATE SCHOOL	-	1	-	-	-	-	-	-
	WALL SPECIAL PROGRAMS	-	1	-	-	-	-	-	-
	WATER VALLEY H S	-	55	-	-	-	-	-	-
WAXAHACHIE FAITH FAMILY A		-	57	-	-	-	-	-	-
	WAXAHACHIE FAITH FAMILY ACADEMY	-	57	-	-	-	-	-	-
WAXAHACHIE ISD		-	1,089	-	-	-	-	-	-
	WAXAHACHIE J H	-	1,089	-	-	-	-	-	-
	WAXAHACHIE NINTH GRADE ACADEMY	-	0	-	-	-	-	-	-
WEATHERFORD ISD		-	1,228	-	-	-	-	-	-
	AUSTIN EL	-	1	-	-	-	-	-	-
	HALL MS	-	648	-	-	-	-	-	-
	TISON MS	-	600	-	-	-	-	-	-
	WEATHERFORD H S NINTH GRADE CENTE	-	0	-	-	-	-	-	-
WEBB CISD		-	47	-	-	-	-	-	-
	BRUNI MIDDLE	-	47	-	-	-	-	-	-
WEIMAR ISD		-	96	-	-	-	-	-	-

Note. A dash (-) indicates data are not reported to protect student anonymity.

Table 1
Annual Dropout Rates, Grades 7-8, by Student Group, Texas Public Schools, 2004-05: District and Campus Listing

District	Campus	All students			Rate by student group (%)				
		Dropouts	Total	Rate (%)	Afr. Am.	Hisp.	White	Econ. dis.	At-risk
WEIMAR ISD	WEIMAR J H	-	96	-	-	-	-	-	-
WELLINGTON ISD		-	106	-	-	-	-	-	-
	WELLINGTON J H	-	106	-	-	-	-	-	-
WELLMAN-UNION CISD		-	42	-	-	-	-	-	-
	WELLMAN-UNION SCHOOL	-	42	-	-	-	-	-	-
WELLS ISD		-	49	-	-	-	-	-	-
	WELLS EL	-	49	-	-	-	-	-	-
WESLACO ISD		10	2,448	0.4	-	0.4	-	0.3	0.5
	ARMANDO CUELLAR MIDDLE SCHOOL	-	523	-	-	-	-	-	-
	BEATRIZ G GARZA MIDDLE SCHOOL	-	720	-	-	-	-	-	-
	CENTRAL MIDDLE SCHOOL	-	653	-	-	-	-	-	-
	GUIDANCE CENTER	-	6	-	-	-	-	-	-
	HIDALGO CO J J A E P	-	4	-	-	-	-	-	-
	MARY HOGE MIDDLE SCHOOL	-	585	-	-	-	-	-	-
WEST HARDIN COUNTY CISD		-	106	-	-	-	-	-	-
	WEST HARDIN MIDDLE SCHOOL	-	106	-	-	-	-	-	-
WEST-HOUSTON CHARTER SCHO		-	44	-	-	-	-	-	-
	WEST HOUSTON CHARTER	-	44	-	-	-	-	-	-
WEST ISD		-	214	-	-	-	-	-	-
	BROOKHAVEN YOUTH RANCH	-	37	-	-	-	-	-	-
	WEST D A E P	-	5	-	-	-	-	-	-
	WEST MIDDLE	-	214	-	-	-	-	-	-
WEST ORANGE-COVE CISD		-	475	-	-	-	-	-	-
	WEST ORANGE-STARK MIDDLE	-	476	-	-	-	-	-	-
WEST OSO ISD		-	347	-	-	-	-	-	-
	WEST OSO ISD JJAEP	-	1	-	-	-	-	-	-
	WEST OSO JUNIOR HIGH SCHOOL	-	350	-	-	-	-	-	-
WEST RUSK ISD		-	144	-	-	-	-	-	-
	WEST RUSK J H	-	144	-	-	-	-	-	-
WEST SABINE ISD		-	105	-	-	-	-	-	-
	WEST SABINE H S	-	105	-	-	-	-	-	-
WESTBROOK ISD		-	33	-	-	-	-	-	-
	WESTBROOK SCHOOL	-	33	-	-	-	-	-	-
WESTHOFF ISD		-	16	-	-	-	-	-	-
	WESTHOFF EL	-	16	-	-	-	-	-	-
WESTLAKE ACADEMY CHARTER		-	34	-	-	-	-	-	-
	WESTLAKE ACADEMY	-	34	-	-	-	-	-	-
WESTPHALIA ISD		-	34	-	-	-	-	-	-
	WESTPHALIA EL	-	34	-	-	-	-	-	-
WESTWOOD ISD		-	293	-	-	-	-	-	-
	WESTWOOD J H	-	294	-	-	-	-	-	-
WHARTON ISD		-	383	-	-	-	-	-	-
	C G SIVELLS EL	-	1	-	-	-	-	-	-
	WHARTON J H	-	384	-	-	-	-	-	-
WHEELER ISD		-	65	-	-	-	-	-	

Note. A dash (-) indicates data are not reported to protect student anonymity.

Table 1
Annual Dropout Rates, Grades 7-8, by Student Group, Texas Public Schools, 2004-05: District and Campus Listing

District	Campus	All students			Rate by student group (%)				
		Dropouts	Total	Rate (%)	Afr. Am.	Hisp.	White	Econ. dis.	At-risk
WHEELER ISD	WHEELER SCHOOL	-	65	-	-	-	-	-	-
WHITE DEER ISD		-	83	-	-	-	-	-	-
	WHITE DEER EL	-	83	-	-	-	-	-	-
WHITE OAK ISD		-	211	-	-	-	-	-	-
	WHITE OAK MIDDLE	-	211	-	-	-	-	-	-
WHITE SETTLEMENT ISD		-	842	-	-	-	-	-	-
	BREWER H S	-	1	-	-	-	-	-	-
	BREWER MIDDLE	-	838	-	-	-	-	-	-
	MEZA HIGH SCHOOL	-	1	-	-	-	-	-	-
	TARRANT CO J J A E P	-	6	-	-	-	-	-	-
	WHITE SETTLEMENT DISCIPLINARY CAM	-	44	-	-	-	-	-	-
WHITEFACE CISD		-	60	-	-	-	-	-	-
	WHITEFACE GIRLSTOWN CAMPUS	-	5	-	-	-	-	-	-
	WHITEFACE H S	-	59	-	-	-	-	-	-
WHITEHOUSE ISD		5	683	0.7	-	-	-	-	-
	WHITEHOUSE ISD - JJAEP	-	4	-	-	-	-	-	-
	WHITEHOUSE JUNIOR HIGH	5	683	0.7	-	-	-	-	-
WHITESBORO ISD		-	320	-	-	-	-	-	-
	WHITESBORO MIDDLE	-	320	-	-	-	-	-	-
WHITEWRIGHT ISD		-	138	-	-	-	-	-	-
	WHITEWRIGHT MIDDLE	-	138	-	-	-	-	-	-
WHITHARRAL ISD		-	30	-	-	-	-	-	-
	WHITHARRAL SCHOOL	-	30	-	-	-	-	-	-
WHITNEY ISD		-	271	-	-	-	-	-	-
	WHITNEY MIDDLE SCHOOL	-	271	-	-	-	-	-	-
WICHITA FALLS ISD		-	2,490	-	-	-	-	-	-
	BARWISE J H	-	707	-	-	-	-	-	-
	CUNNINGHAM SCHOOL	-	4	-	-	-	-	-	-
	KIRBY MATH-SCIENCE CTR	-	601	-	-	-	-	-	-
	MCNIEL J H	-	702	-	-	-	-	-	-
	WICHITA COUNTY JUVENILE JUSTICE A	-	18	-	-	-	-	-	-
	WICHITA FALLS SP ED CTR	-	131	-	-	-	-	-	-
ZUNDELOWITZ J H	-	426	-	-	-	-	-	-	
WILLIS ISD		-	883	-	-	-	-	-	-
	LYNN LUCAS MIDDLE	-	419	-	-	-	-	-	-
	PROJECT RESTORE	-	15	-	-	-	-	-	-
	ROBERT P BRABHAM MIDDLE SCHOOL	-	493	-	-	-	-	-	-
WILLS POINT ISD		-	484	-	-	-	-	-	-
	WILLS POINT J H	-	484	-	-	-	-	-	-
WILMER-HUTCHINS ISD		-	472	-	-	-	-	-	-
	KENNEDY-CURRY MIDDLE	-	474	-	-	-	-	-	-
WILSON ISD		-	34	-	-	-	-	-	-
	CHOICES ALTER	-	3	-	-	-	-	-	-
	WILSON SCHOOL	-	34	-	-	-	-	-	-
WIMBERLEY ISD		-	329	-	-	-	-	-	-
	WIMBERLEY J H	-	329	-	-	-	-	-	-
WINDTHORST ISD		-	89	-	-	-	-	-	-

Note. A dash (-) indicates data are not reported to protect student anonymity.

Table 1
Annual Dropout Rates, Grades 7-8, by Student Group, Texas Public Schools, 2004-05: District and Campus Listing

District	Campus	All students			Rate by student group (%)				
		Dropouts	Total	Rate (%)	Afr. Am.	Hisp.	White	Econ. dis.	At-risk
WINDTHORST ISD	WINDTHORST H S	-	89	-	-	-	-	-	-
WINFIELD ISD	WINFIELD EL	-	36	-	-	-	-	-	-
WINK-LOVING ISD	WINK H S	-	59	-	-	-	-	-	-
WINNSBORO ISD	LAKE COUNTRY LEARNING CENTER	-	247	-	-	-	-	-	-
	MEMORIAL MIDDLE	-	7	-	-	-	-	-	-
WINONA ISD	WINONA MIDDLE	-	158	-	-	-	-	-	-
	ST LOUIS UNIT	-	1	-	-	-	-	-	-
WINTERS ISD	WINTERS J H	-	114	-	-	-	-	-	-
WODEN ISD	WODEN J H	-	126	-	-	-	-	-	-
	NACOGDOCHES BOYS RANCH	-	5	-	-	-	-	-	-
WOLFE CITY ISD	WOLFE CITY MIDDLE	-	97	-	-	-	-	-	-
WOODSBORO ISD	WOODSBORO J H	-	97	-	-	-	-	-	-
WOODSON ISD	WOODSON SCHOOL	-	22	-	-	-	-	-	-
WOODVILLE ISD	WOODVILLE MIDDLE	-	266	-	-	-	-	-	-
WORTHAM ISD	WORTHAM MIDDLE	-	72	-	-	-	-	-	-
WYLIE ISD (Collin Co.)	FRANK MCMILLAN JUNIOR HIGH SCHOOL	-	738	-	-	-	-	-	-
	GRADY BURNETT JUNIOR HIGH SCHOOL	-	572	-	-	-	-	-	-
WYLIE ISD (Taylor Co.)	WYLIE J H	-	527	-	-	-	-	-	-
YANTIS ISD	YANTIS SCHOOL	-	89	-	-	-	-	-	-
YES COLLEGE PREPARATORY S	YES COLLEGE PREPARATORY SCHOOL	-	217	-	-	-	-	-	-
	YES COLLEGE PREPARATORY SCHOOL	-	101	-	-	-	-	-	-
YOAKUM ISD	YOAKUM JUNIOR HIGH	-	241	-	-	-	-	-	-
YORKTOWN ISD	YORKTOWN J H	-	117	-	-	-	-	-	-
YSLETA ISD	ALICIA R CHACON INT	17	7,552	0.2	-	0.2	-	0.2	0.2
	CAMINO REAL MIDDLE	-	595	-	-	-	-	-	-
	CESAR CHAVEZ MIDDLE JJAEP	-	1	-	-	-	-	-	-
	CESAR CHAVEZ MIDDLE SCHOOL	-	130	-	-	-	-	-	-

Note. A dash (-) indicates data are not reported to protect student anonymity.

Table 1

Annual Dropout Rates, Grades 7-8, by Student Group, Texas Public Schools, 2004-05: District and Campus Listing

District	Campus	All students		Rate by student group (%)				
		Dropouts	Total Rate (%)	Afr. Am.	Hisp.	White	Econ. dis.	At-risk
YSLETA ISD	DESERT VIEW MIDDLE	-	641	-	-	-	-	-
	DISTRICT HOMEBOUND	-	15	-	-	-	-	-
	EASTWOOD H S	-	0	-	-	-	-	-
	EASTWOOD KNOLLS EL	-	283	-	-	-	-	-
	EASTWOOD MIDDLE	-	922	-	-	-	-	-
	HILLCREST MIDDLE	-	697	-	-	-	-	-
	INDIAN RIDGE MIDDLE	-	653	-	-	-	-	-
	J M HANKS H S	-	0	-	-	-	-	-
	PARKLAND MIDDLE	-	805	-	-	-	-	-
	RANCLAND HILLS MIDDLE	-	558	-	-	-	-	-
	RIO BRAVO MIDDLE	-	317	-	-	-	-	-
	RIVERSIDE MIDDLE	-	797	-	-	-	-	-
	TEJAS SCHOOL OF CHOICE	-	3	-	-	-	-	-
	VALLEY VIEW MIDDLE	-	802	-	-	-	-	-
YSLETA MIDDLE	-	502	-	-	-	-	-	
ZAPATA COUNTY ISD		-	528	-	-	-	-	-
	ZAPATA MIDDLE SCHOOL	-	530	-	-	-	-	-
ZAVALLA ISD		-	80	-	-	-	-	-
	ZAVALLA H S	-	80	-	-	-	-	-
ZEPHYR ISD		-	33	-	-	-	-	-
	ZEPHYR H S	-	33	-	-	-	-	-

Note. A dash (-) indicates data are not reported to protect student anonymity.

Table 2
Annual Dropout Rates, Grades 7-12,
by Student Group, Texas Public Schools, 2004-05:
District and Campus Listing

Table 2
Annual Dropout Rates, Grades 7-12, by Student Group, Texas Public Schools, 2004-05: District and Campus Listing

District	Campus	All students			Rate by student group (%)				
		Dropouts	Total	Rate (%)	Afr. Am.	Hisp.	White	Econ. dis.	At-risk
A+ ACADEMY		-	432	-	-	-	-	-	-
	A+ ACADEMY	-	432	-	-	-	-	-	-
ABBOTT ISD		-	144	-	-	-	-	-	-
	ABBOTT SCHOOL	-	144	-	-	-	-	-	-
ABERNATHY ISD		-	370	-	-	-	-	-	-
	ABERNATHY DAEP	-	15	-	-	-	-	-	-
	ABERNATHY H S	-	237	-	-	-	-	-	-
	ABERNATHY J H	-	133	-	-	-	-	-	-
ABILENE ISD		53	7,656	0.7	-	1.1	0.5	0.7	0.8
	ABILENE H S	16	2,531	0.6	-	1.0	0.5	0.5	0.8
	ABILENE PSYCHIATRIC INSTITUTE	-	54	-	-	-	-	-	-
	ABILENE STATE SCH	-	10	-	-	-	-	-	-
	CLACK MIDDLE	-	543	-	-	-	-	-	-
	COOPER H S	15	2,297	0.7	-	-	0.6	0.9	0.5
	EXCEL ALTER H S	7	278	2.5	-	-	-	-	4.1
	FRANKLIN MIDDLE	-	441	-	-	-	-	-	-
	HARMONY FAMILY SERVICES	-	38	-	-	-	-	-	-
	HOUSTON STUDENT ACH CTR	-	17	-	-	-	-	-	-
	JUVENILE DETENTION CENTER	-	25	-	-	-	-	-	-
	LINCOLN MIDDLE	-	551	-	-	-	-	-	-
	MADISON MIDDLE	-	664	-	-	-	-	-	-
	MANN MIDDLE	-	460	-	-	-	-	-	-
	PROJECT PASS	-	92	-	-	-	-	-	-
	SP ED HOMEBOUND	-	16	-	-	-	-	-	-
	SP ED O J T	6	46	13.0	-	-	-	-	-
	TAYLOR COUNTY LEARNING CENTER	-	40	-	-	-	-	-	-
	TRAVIS OPPORTUNITY CTR	-	111	-	-	-	-	-	-
ACADEMY ISD		-	506	-	-	-	-	-	-
	ACADEMY H S	-	338	-	-	-	-	-	-
	ACADEMY J H	-	168	-	-	-	-	-	-
ACADEMY OF BEAUMONT		-	59	-	-	-	-	-	-
	ACADEMY OF BEAUMONT	-	59	-	-	-	-	-	-
ACADEMY OF CAREERS AND TE		-	319	-	-	-	-	-	-
	ACADEMY OF CAREERS AND TECHNOLOGI	-	319	-	-	-	-	-	-
ACADEMY OF DALLAS		-	72	-	-	-	-	-	-
	ACADEMY OF DALLAS	-	72	-	-	-	-	-	-
ACCELERATED INTERMEDIATE		-	179	-	-	-	-	-	-
	ACCELERATED INTERMEDIATE CHARTER	-	179	-	-	-	-	-	-
ADRIAN ISD		-	74	-	-	-	-	-	-
	ADRIAN SCHOOL	-	74	-	-	-	-	-	-
AGUA DULCE ISD		-	154	-	-	-	-	-	-
	AGUA DULCE H S	-	154	-	-	-	-	-	-
ALAMO HEIGHTS ISD		-	2,151	-	-	-	-	-	-
	ALAMO HEIGHTS H S	-	1,403	-	-	-	-	-	-
	ALAMO HEIGHTS J H	-	748	-	-	-	-	-	-
	BEXAR CO J J A E P	-	2	-	-	-	-	-	-
ALBA-GOLDEN ISD		-	386	-	-	-	-	-	-
	ALBA-GOLDEN H S	-	386	-	-	-	-	-	-
	ALTER SCHOOL	-	7	-	-	-	-	-	-

Note. A dash (-) indicates data are not reported to protect student anonymity.

Table 2

Annual Dropout Rates, Grades 7-12, by Student Group, Texas Public Schools, 2004-05: District and Campus Listing

District	Campus	All students			Rate by student group (%)				
		Dropouts	Total	Rate (%)	Afr. Am.	Hisp.	White	Econ. dis.	At-risk
ALBANY ISD		-	307	-	-	-	-	-	-
	ALBANY JR-SR H S	-	307	-	-	-	-	-	-
ALDINE ISD		220	24,252	0.9	0.9	0.9	1.1	0.6	0.8
	ALDINE HIGH SCHOOL	30	2,561	1.2	1.7	1.0	-	0.6	0.7
	ALDINE J J A E P	-	19	-	-	-	-	-	-
	ALDINE MIDDLE	-	1,091	-	-	-	-	-	-
	ALDINE NINTH GRADE SCHOOL	-	991	-	-	-	-	-	-
	CARVER H S FOR APPLIED TECH/ENGI	-	756	-	-	-	-	-	-
	DREW ACADEMY	-	705	-	-	-	-	-	-
	EISENHOWER HIGH SCHOOL	32	2,712	1.2	1.3	1.2	-	0.4	0.7
	EISENHOWER NINTH GRADE SCHOOL	6	1,031	0.6	-	-	-	-	-
	GRANTHAM ACADEMY	-	1,349	-	-	-	-	-	-
	HALL HIGH SCHOOL	17	420	4.0	-	4.9	-	4.4	4.6
	HAMBRICK MIDDLE	-	1,151	-	-	-	-	-	-
	HOFFMAN MIDDLE	5	1,272	0.4	-	-	-	-	-
	LANE SCHOOL	-	64	-	-	-	-	-	-
	MACARTHUR HIGH SCHOOL	34	2,475	1.4	1.4	1.2	4.4	0.7	1.2
	MACARTHUR NINTH GRADE SCHOOL	-	967	-	-	-	-	-	-
	NIMITZ HIGH SCHOOL	72	2,524	2.9	2.7	3.6	1.5	2.7	3.0
	NIMITZ NINTH GRADE SCHOOL	-	1,121	-	-	-	-	-	-
	SHOTWELL MIDDLE	-	1,175	-	-	-	-	-	-
	STOVALL MIDDLE	-	1,253	-	-	-	-	-	-
	TEAGUE MIDDLE	-	1,432	-	-	-	-	-	-
ALEDO ISD		-	1,904	-	-	-	-	-	-
	ALEDO HIGH SCHOOL	-	1,195	-	-	-	-	-	-
	ALEDO LEARNING CENTER	-	55	-	-	-	-	-	-
	ALEDO MIDDLE SCHOOL	-	678	-	-	-	-	-	-
ALICE ISD		43	2,634	1.6	-	1.8	-	1.9	2.7
	ADAMS MIDDLE	-	918	-	-	-	-	-	-
	ALICE H S	41	1,716	2.4	-	2.6	-	2.9	3.8
ALIEF ISD		452	20,457	2.2	1.8	2.9	1.3	1.6	2.3
	ADMIN SERVICES	-	31	-	-	-	-	-	-
	ALBRIGHT MIDDLE	-	1,485	-	-	-	-	-	-
	ALIEF ISD J J A E P	-	68	-	-	-	-	-	-
	ALIEF MIDDLE	-	977	-	-	-	-	-	-
	ELSIK H S	183	4,707	3.9	3.2	5.0	3.6	3.4	4.1
	HASTINGS H S	159	4,746	3.4	3.1	4.2	1.9	2.3	3.2
	HOLUB MIDDLE	-	1,327	-	-	-	-	-	-
	KERR H S	-	763	-	-	-	-	-	-
	KILLOUGH MIDDLE	-	1,161	-	-	-	-	-	-
	O'DONNELL MIDDLE	-	1,275	-	-	-	-	-	-
	OLLE MIDDLE	7	1,233	0.6	-	0.9	-	-	0.7
	TAYLOR HIGH SCHOOL	95	3,083	3.1	2.2	4.8	-	2.5	3.2
ALLEN ISD		5	6,979	0.1	-	-	-	-	-
	ALLEN H S	5	3,282	0.2	-	-	-	-	-
	COLLIN CO J J A E P	-	11	-	-	-	-	-	-
	ERECKSON MS	-	717	-	-	-	-	-	-
	LOWERY FRESHMAN CENTER	-	1,224	-	-	-	-	-	-
	W E PETE FORD MIDDLE	-	958	-	-	-	-	-	-
	WALTER & LÓIS CURTIS MIDDLE	-	824	-	-	-	-	-	-
ALPHA CHARTER SCHOOL		-	170	-	-	-	-	-	-
	ALPHA CHARTER SCHOOL	-	170	-	-	-	-	-	-
ALPHONSO CRUTCH'S-LIFE SU		131	886	14.8	13.9	28.1	-	20.9	11.6
	ALPHONSO CRUTCH'S-LIFE SUPPORT CE	131	886	14.8	13.9	28.1	-	20.9	11.6
ALPINE ISD		-	493	-	-	-	-	-	-

Note. A dash (-) indicates data are not reported to protect student anonymity.

Table 2
Annual Dropout Rates, Grades 7-12, by Student Group, Texas Public Schools, 2004-05: District and Campus Listing

District	Campus	All students			Rate by student group (%)				
		Dropouts	Total	Rate (%)	Afr. Am.	Hisp.	White	Econ. dis.	At-risk
ALPINE ISD	ALPINE H S	-	331	-	-	-	-	-	-
	ALPINE MIDDLE	-	163	-	-	-	-	-	-
ALTO ISD		-	292	-	-	-	-	-	-
	ALTO H S	-	193	-	-	-	-	-	-
	ALTO MIDDLE	-	99	-	-	-	-	-	-
ALVARADO ISD		14	1,711	0.8	-	-	0.9	0.8	0.8
	ALVARADO H S	13	1,116	1.2	-	-	1.2	1.3	1.0
	ALVARADO J H	-	595	-	-	-	-	-	-
	JUVENILE JUSTICE ALTERNATIVE	-	10	-	-	-	-	-	-
ALVIN ISD		38	5,805	0.7	-	1.1	0.4	0.9	1.4
	ALVIN HIGH SCHOOL	36	3,550	1.0	-	1.7	0.6	1.6	1.9
	ALVIN J H	-	842	-	-	-	-	-	-
	ASSETS	-	171	-	-	-	-	-	-
	BRAZORIA CO J J A E P	-	14	-	-	-	-	-	-
	DAY STAR RESIDENTIAL	-	85	-	-	-	-	-	-
	G W HARBY J H	-	771	-	-	-	-	-	-
	MANVEL J H	-	460	-	-	-	-	-	-
ALVORD ISD		-	346	-	-	-	-	-	-
	ALVORD H S	-	225	-	-	-	-	-	-
	ALVORD MIDDLE SCHOOL	-	121	-	-	-	-	-	-
AMARILLO ISD		76	13,218	0.6	0.6	0.7	0.4	0.7	0.6
	AMARILLO AREA CTR FOR ADVANCED LR	-	40	-	-	-	-	-	-
	AMARILLO H S	-	2,176	-	-	-	-	-	-
	AUSTIN MIDDLE	-	582	-	-	-	-	-	-
	BONHAM MIDDLE	-	597	-	-	-	-	-	-
	BOWIE MIDDLE	-	798	-	-	-	-	-	-
	CAPROCK H S	12	1,843	0.7	-	0.7	-	0.6	0.6
	CROCKETT MIDDLE	-	501	-	-	-	-	-	-
	FANNIN MIDDLE	-	446	-	-	-	-	-	-
	HOUSTON MIDDLE	-	706	-	-	-	-	-	-
	MANN MIDDLE	-	581	-	-	-	-	-	-
	NORTH HEIGHTS ALTER	-	145	-	-	-	-	-	-
	PALO DURO H S	23	2,144	1.1	-	1.2	1.6	0.9	1.1
	SOUTH GEORGIA EL	-	0	-	-	-	-	-	-
	TASCOSA H S	27	2,429	1.1	-	1.2	0.9	2.0	1.2
TRAVIS MIDDLE	-	742	-	-	-	-	-	-	
AMERICAN ACADEMY OF EXCEL		23	354	6.5	7.5	7.0	-	5.7	6.9
	AMERICAN ACADEMY OF EXCELLENCE CH	23	354	6.5	7.5	7.0	-	5.7	6.9
AMERICAN YOUTHWORKS CHART		158	1,085	14.6	16.9	16.9	9.0	12.1	10.9
	AMERICAN YOUTHWORKS CS (001)	30	292	10.3	12.2	15.0	6.6	8.3	-
	AMERICAN YOUTHWORKS CS (002)	128	807	15.9	18.1	17.2	10.6	13.1	12.2
AMHERST ISD		-	94	-	-	-	-	-	-
	AMHERST SCHOOL	-	88	-	-	-	-	-	-
	P E P	-	6	-	-	-	-	-	-
ANAHUAC ISD		8	695	1.2	-	-	-	-	-
	ADAPTIVE BEHAVIOR UNIT	-	2	-	-	-	-	-	-
	ANAHUAC H S	7	444	1.6	-	-	-	-	-
	ANAHUAC MIDDLE	-	250	-	-	-	-	-	-
	GULF COAST H S	-	6	-	-	-	-	-	-
	HARDIN/CHAMBERS CTR	-	39	-	-	-	-	-	-
ANDERSON-SHIRO CISD		-	296	-	-	-	-	-	-
	ANDERSON-SHIRO SECONDARY SCHOOL	-	296	-	-	-	-	-	-

Note. A dash (-) indicates data are not reported to protect student anonymity.

Table 2

Annual Dropout Rates, Grades 7-12, by Student Group, Texas Public Schools, 2004-05: District and Campus Listing

District	Campus	All students			Rate by student group (%)				
		Dropouts	Total	Rate (%)	Afr. Am.	Hisp.	White	Econ. dis.	At-risk
ANDREWS ISD		-	1,432	-	-	-	-	-	-
	ANDREWS ALTER	-	60	-	-	-	-	-	-
	ANDREWS HIGH SCHOOL	-	982	-	-	-	-	-	-
	ANDREWS MIDDLE SCHOOL	-	451	-	-	-	-	-	-
ANGLETON ISD		10	3,398	0.3	-	-	-	0.4	0.6
	ANGLETON H S	10	2,025	0.5	-	-	-	0.9	0.8
	ANGLETON INTERMEDIATE SCHOOL	-	1,121	-	-	-	-	-	-
	BRAZORIA CO ALTER ED CTR	-	55	-	-	-	-	-	-
	BRAZORIA CO JUVENILE DETENTION	-	253	-	-	-	-	-	-
	MARSHALL EDUCATION CENTER	-	27	-	-	-	-	-	-
	NORTHSIDE EL	-	4	-	-	-	-	-	-
	STUDENT ALTERNATIVE CTR	-	133	-	-	-	-	-	-
ANNA ISD		-	613	-	-	-	-	-	-
	ANNA H S	-	397	-	-	-	-	-	-
	ANNA MIDDLE	-	216	-	-	-	-	-	-
	SPECIAL PROG CTR/J J A E P	-	3	-	-	-	-	-	-
ANSON ISD		-	373	-	-	-	-	-	-
	ANSON H S	-	246	-	-	-	-	-	-
	ANSON MIDDLE	-	127	-	-	-	-	-	-
ANTHONY ISD		-	370	-	-	-	-	-	-
	ANTHONY H S	-	229	-	-	-	-	-	-
	ANTHONY MIDDLE SCHOOL	-	141	-	-	-	-	-	-
ANTON ISD		-	201	-	-	-	-	-	-
	ANTON H S	-	198	-	-	-	-	-	-
	ANTON P E P	-	5	-	-	-	-	-	-
APPLE SPRINGS ISD		-	105	-	-	-	-	-	-
	APPLE SPRINGS H S	-	105	-	-	-	-	-	-
AQUILLA ISD		-	107	-	-	-	-	-	-
	AQUILLA SCHOOL	-	107	-	-	-	-	-	-
ARANSAS COUNTY ISD		-	1,743	-	-	-	-	-	-
	ROCKPORT-FULTON H S	-	1,123	-	-	-	-	-	-
	ROCKPORT-FULTON MIDDLE SCHOOL	-	621	-	-	-	-	-	-
ARANSAS PASS ISD		13	1,015	1.3	-	1.7	1.0	1.5	1.6
	A C BLUNT MIDDLE SCHOOL	-	395	-	-	-	-	-	-
	ARANSAS PASS HIGH SCHOOL	10	621	1.6	-	1.8	1.6	1.9	2.0
	ARANSAS PASS JJAEP	-	1	-	-	-	-	-	-
ARCHER CITY ISD		-	289	-	-	-	-	-	-
	ARCHER CITY H S	-	289	-	-	-	-	-	-
ARGYLE ISD		-	751	-	-	-	-	-	-
	ARGYLE HIGH SCHOOL	-	486	-	-	-	-	-	-
	ARGYLE MIDDLE SCHOOL	-	265	-	-	-	-	-	-
ARLINGTON ISD		130	28,852	0.5	0.4	0.8	0.3	0.5	0.5
	ARLINGTON H S	39	3,039	1.3	1.3	2.0	1.1	1.6	1.4
	BAILEY J H	-	960	-	-	-	-	-	-
	BARNETT J H	-	1,106	-	-	-	-	-	-
	BOLES J H	-	798	-	-	-	-	-	-
	BOWIE H S	7	2,928	0.2	-	-	-	-	-
	CARTER J H	-	897	-	-	-	-	-	-
	FERGUSON J H	-	721	-	-	-	-	-	-
	GUNN J H	-	624	-	-	-	-	-	-
	HOMEBOUND	-	9	-	-	-	-	-	-

Note. A dash (-) indicates data are not reported to protect student anonymity.

Table 2
Annual Dropout Rates, Grades 7-12, by Student Group, Texas Public Schools, 2004-05: District and Campus Listing

District	Campus	All students			Rate by student group (%)				
		Dropouts	Total	Rate (%)	Afr. Am.	Hisp.	White	Econ. dis.	At-risk
ARLINGTON ISD	HUTCHESON J H	-	1,025	-	-	-	-	-	-
	LAMAR H S	12	3,458	0.3	-	0.8	-	-	0.3
	MARTIN H S	-	3,605	-	-	-	-	-	-
	NEWCOMER CENTER	-	383	-	-	-	-	-	-
	NICHOLS J H	-	1,196	-	-	-	-	-	-
	OUSLEY J H	-	705	-	-	-	-	-	-
	SAM HOUSTON H S	45	3,720	1.2	1.3	1.2	1.2	0.8	1.1
	SEGUIN H S	11	2,016	0.5	-	-	-	-	0.5
	SHACKELFORD J H	-	763	-	-	-	-	-	-
	TARRANT CO J J A E P	-	73	-	-	-	-	-	-
	TURNING POINT ALTER H S	-	704	-	-	-	-	-	-
	TURNING POINT ALTER J H	-	368	-	-	-	-	-	-
	VENTURE ALTER H S	5	446	1.1	-	-	-	-	-
	WORKMAN J H	-	727	-	-	-	-	-	-
YOUNG J H	-	917	-	-	-	-	-	-	
ARP ISD	ARP H S	-	506	-	-	-	-	-	-
	ARP J H	-	350	-	-	-	-	-	-
	SMITH CO JJAEP	-	156	-	-	-	-	-	-
	SMITH CO JJAEP	-	1	-	-	-	-	-	-
ASPERMONT ISD	ASPERMONT HS	-	109	-	-	-	-	-	-
	ASPERMONT HS	-	109	-	-	-	-	-	-
ATHENS ISD	ATHENS H S	20	1,621	1.2	-	2.2	1.0	1.4	2.3
	ATHENS H S	20	1,079	1.9	-	3.3	1.4	2.4	3.4
	ATHENS MIDDLE	-	543	-	-	-	-	-	-
ATLANTA ISD	ATLANTA H S	-	915	-	-	-	-	-	-
	ATLANTA H S	-	606	-	-	-	-	-	-
	ATLANTA MIDDLE	-	309	-	-	-	-	-	-
AUBREY ISD	AUBREY H S	-	592	-	-	-	-	-	-
	AUBREY H S	-	370	-	-	-	-	-	-
	AUBREY MIDDLE	-	223	-	-	-	-	-	-
AUSTIN CAN ACADEMY CHARTE	AUSTIN CAN ACADEMY CHARTER SCHOOL	23	597	3.9	4.4	3.8	-	1.8	-
	AUSTIN CAN ACADEMY CHARTER SCHOOL	23	597	3.9	4.4	3.8	-	1.8	-
AUSTIN ISD	AKINS HIGH SCHOOL	389	34,029	1.1	1.2	1.6	0.5	1.3	1.3
	AMERICO PAREDES MIDDLE SCHOOL	32	2,595	1.2	-	1.2	1.2	1.0	1.1
	ANDERSON H S	-	963	-	-	-	-	-	-
	ANDERSON H S	12	2,189	0.5	-	-	0.5	-	0.9
	AUSTIN H S	23	2,437	0.9	-	1.6	0.6	1.4	1.2
	AUSTIN ST HOSPITAL	-	149	-	-	-	-	-	-
	BAILEY MIDDLE	-	714	-	-	-	-	-	-
	BEDICHEK MIDDLE	-	707	-	-	-	-	-	-
	BOWIE H S	10	2,734	0.4	-	0.8	0.3	-	-
	BURNET MIDDLE	-	827	-	-	-	-	-	-
	CLINT SMALL MIDDLE SCHOOL	-	779	-	-	-	-	-	-
	COVINGTON MIDDLE	-	659	-	-	-	-	-	-
	CROCKETT H S	24	2,262	1.1	-	1.1	0.9	0.8	0.9
	DOBIE MIDDLE	-	615	-	-	-	-	-	-
	FULMORE MIDDLE	-	812	-	-	-	-	-	-
	GONZALO GARZA INDEPENDENCE H S	5	404	1.2	-	-	-	-	2.6
	JOHNSON H S	21	1,794	1.2	1.0	2.5	-	1.9	1.3
	JOHNSTON H S	29	1,299	2.2	3.4	1.9	-	1.9	1.8
	KEALING MIDDLE SCHOOL	-	972	-	-	-	-	-	-
	LAMAR MIDDLE	-	535	-	-	-	-	-	-
LANIER H S	36	2,083	1.7	2.3	1.8	-	1.2	1.7	
LEADERSHIP ACADEMY	-	119	-	-	-	-	-	-	
MARTIN MIDDLE	-	647	-	-	-	-	-	-	
MCCALLUM H S	15	1,877	0.8	-	1.0	0.7	-	1.1	

Note. A dash (-) indicates data are not reported to protect student anonymity.

Table 2
Annual Dropout Rates, Grades 7-12, by Student Group, Texas Public Schools, 2004-05: District and Campus Listing

District	Campus	All students		Rate by student group (%)					
		Dropouts	Total	Rate (%)	Afr. Am.	Hisp.	White	Econ. dis.	At-risk
AUSTIN ISD	MENDEZ MIDDLE	-	621	-	-	-	-	-	-
	MURCHISON MIDDLE	-	827	-	-	-	-	-	-
	O HENRY MIDDLE	-	684	-	-	-	-	-	-
	PEARCE MIDDLE	-	675	-	-	-	-	-	-
	PHOENIX ACADEMY	-	36	-	-	-	-	-	-
	PORTER MIDDLE	-	495	-	-	-	-	-	-
	REAGAN H S	20	1,309	1.5	1.1	1.6	-	1.1	1.3
	ROSEDALE	-	53	-	-	-	-	-	-
	SECONDARY ALTERNATIVE LEARNING CE	-	1,485	-	-	-	-	-	-
	TRAVIS CO J J A E P	-	47	-	-	-	-	-	-
	TRAVIS COUNTY JUVENILE DETENTION	38	1,062	3.6	2.1	4.6	-	2.3	-
	TRAVIS H S	106	2,032	5.2	4.5	5.6	3.7	5.1	6.0
WEBB MIDDLE	-	623	-	-	-	-	-	-	
AUSTWELL-TIVOLI ISD		-	81	-	-	-	-	-	-
	AUSTWELL-TIVOLI H S	-	81	-	-	-	-	-	-
AVALON ISD		-	120	-	-	-	-	-	-
	AVALON SCHOOL	-	120	-	-	-	-	-	-
AVERY ISD		-	189	-	-	-	-	-	-
	AVERY H S	-	118	-	-	-	-	-	-
	AVERY MIDDLE	-	71	-	-	-	-	-	-
AVINGER ISD		-	81	-	-	-	-	-	-
	AVINGER H S	-	81	-	-	-	-	-	-
AXTELL ISD		5	545	0.9	-	-	-	2.0	-
	AXTELL H S	-	193	-	-	-	-	-	-
	AXTELL MIDDLE SCHOOL	-	93	-	-	-	-	-	-
	METHODIST HOME BOYS RANCH	-	64	-	-	-	-	-	-
	OPPORTUNITY LEARNING CTR	-	14	-	-	-	-	-	-
	WACO CTR FOR YOUTH	-	188	-	-	-	-	-	-
AZLE ISD		-	3,040	-	-	-	-	-	-
	AZLE H S	-	1,961	-	-	-	-	-	-
	AZLE J H SOUTH	-	578	-	-	-	-	-	-
	SANTO J FORTE JUNIOR HIGH SCHOOL	-	519	-	-	-	-	-	-
	TARRANT CO J J A E P	-	3	-	-	-	-	-	-
	W E HOOVER EL	-	1	-	-	-	-	-	-
AZLEWAY CHARTER SCHOOL		-	167	-	-	-	-	-	-
	AZLEWAY CHARTER SCHOOL	-	167	-	-	-	-	-	-
BAIRD ISD		-	213	-	-	-	-	-	-
	BAIRD EL	-	65	-	-	-	-	-	-
	BAIRD H S	-	148	-	-	-	-	-	-
BALLINGER ISD		-	553	-	-	-	-	-	-
	BALLINGER H S	-	375	-	-	-	-	-	-
	BALLINGER J H	-	178	-	-	-	-	-	-
BALMORHEA ISD		-	101	-	-	-	-	-	-
	BALMORHEA SCHOOL	-	101	-	-	-	-	-	-
BANDERA ISD		5	1,440	0.3	-	-	-	-	-
	BANDERA H S	5	965	0.5	-	-	-	-	-
	BANDERA MIDDLE	-	476	-	-	-	-	-	-
BANGS ISD		-	604	-	-	-	-	-	-
	BANGS H S	-	392	-	-	-	-	-	-
	BANGS MIDDLE SCHOOL	-	203	-	-	-	-	-	-
	C A P HIGH SCHOOL	-	14	-	-	-	-	-	-

Note. A dash (-) indicates data are not reported to protect student anonymity.

Table 2
Annual Dropout Rates, Grades 7-12, by Student Group, Texas Public Schools, 2004-05: District and Campus Listing

District	Campus	All students		Rate by student group (%)					
		Dropouts	Total	Rate (%)	Afr. Am.	Hisp.	White	Econ. dis.	At-risk
BANGS ISD	EARLY SPECIAL PROGRAM	-	4	-	-	-	-	-	-
BANQUETE ISD		-	459	-	-	-	-	-	-
	BANQUETE H S	-	293	-	-	-	-	-	-
	BANQUETE J H	-	166	-	-	-	-	-	-
BARBERS HILL ISD		-	1,548	-	-	-	-	-	-
	BARBERS HILL H S	-	970	-	-	-	-	-	-
	BARBERS HILL MIDDLE	-	577	-	-	-	-	-	-
	GULF COAST H S	-	7	-	-	-	-	-	-
	HARDIN CHAMBERS ALTER	-	27	-	-	-	-	-	-
BARTLETT ISD		-	235	-	-	-	-	-	-
	BARTLETT H S	-	235	-	-	-	-	-	-
	WILLIAMSON CO J J A E P	-	3	-	-	-	-	-	-
BASTROP ISD		51	3,778	1.3	1.8	1.4	1.3	1.0	1.6
	BASTROP H S	43	2,422	1.8	2.4	1.9	1.6	1.3	1.8
	BASTROP MIDDLE	-	710	-	-	-	-	-	-
	CEDAR CREEK MIDDLE SCHOOL	-	625	-	-	-	-	-	-
	EMILE ELEMENTARY	-	1	-	-	-	-	-	-
	GATEWAY SCH	-	221	-	-	-	-	-	-
	GENESIS H S	5	104	4.8	-	-	-	-	-
BAY AREA CHARTER SCHOOL		-	215	-	-	-	-	-	-
	BAY AREA CHARTER MS	-	17	-	-	-	-	-	-
	ED WHITE MEMORIAL HIGH SCHOOL	-	198	-	-	-	-	-	-
BAY CITY ISD		15	2,084	0.7	-	0.6	0.6	0.7	1.5
	BAY CITY H S	15	1,356	1.1	-	1.0	0.9	1.1	2.0
	BAY CITY J H	-	728	-	-	-	-	-	-
	MATAGORDA CO J J A E P	-	24	-	-	-	-	-	-
BEATRICE MAYES INSTITUTE		-	75	-	-	-	-	-	-
	BEATRICE MAYES INSTITUTE CHARTER	-	75	-	-	-	-	-	-
BEAUMONT ISD		145	9,414	1.5	1.8	1.9	0.9	1.1	1.7
	AUSTIN MIDDLE	-	478	-	-	-	-	-	-
	CENTRAL SENIOR H S	41	1,711	2.4	2.3	2.0	-	1.6	1.9
	JEFFERSON CO YOUTH ACAD	-	46	-	-	-	-	-	-
	M L KING MIDDLE	-	357	-	-	-	-	-	-
	MARSHALL MIDDLE	-	586	-	-	-	-	-	-
	OAKS ED CTR	-	37	-	-	-	-	-	-
	ODOM MIDDLE	-	559	-	-	-	-	-	-
	OZEN H S	58	1,897	3.1	3.1	-	-	2.0	3.3
	PATHWAYS LEARNING CTR	-	572	-	-	-	-	-	-
	PAUL A BROWN ALTERNATIVE CENTER	10	237	4.2	5.0	-	-	-	5.4
	SMITH MIDDLE	-	297	-	-	-	-	-	-
	SOUTH PARK MIDDLE	-	390	-	-	-	-	-	-
	VINCENT MIDDLE	-	711	-	-	-	-	-	-
	WEST BROOK SR H S	28	2,575	1.1	0.7	3.1	1.0	1.0	1.2
BECKVILLE ISD		-	203	-	-	-	-	-	-
	BECKVILLE JR-SR HIGH SCHOOL	-	203	-	-	-	-	-	-
BEEVILLE ISD		11	1,823	0.6	-	0.8	-	0.6	-
	A C JONES HIGH SCHOOL	11	1,209	0.9	-	1.2	-	1.0	-
	LEARNING RESOURCE CENTER	-	73	-	-	-	-	-	-
	MORENO J H	-	607	-	-	-	-	-	-
BELLEVUE ISD		-	87	-	-	-	-	-	-
	BELLEVUE SCHOOL	-	87	-	-	-	-	-	-

Note. A dash (-) indicates data are not reported to protect student anonymity.

Table 2
Annual Dropout Rates, Grades 7-12, by Student Group, Texas Public Schools, 2004-05: District and Campus Listing

District	Campus	All students			Rate by student group (%)				
		Dropouts	Total	Rate (%)	Afr. Am.	Hisp.	White	Econ. dis.	At-risk
BELLS ISD		-	407	-	-	-	-	-	-
	BELLS H S	-	260	-	-	-	-	-	-
	PRITCHARD J H	-	147	-	-	-	-	-	-
BELLVILLE ISD		-	1,112	-	-	-	-	-	-
	BELLVILLE H S	-	729	-	-	-	-	-	-
	BELLVILLE J H	-	383	-	-	-	-	-	-
BELTON ISD		6	3,541	0.2	-	-	-	-	-
	BELL CO J J A E P	-	20	-	-	-	-	-	-
	BELTON H S	5	2,253	0.2	-	-	-	-	-
	BELTON J H	-	1,240	-	-	-	-	-	-
	HENRY T WASKOW HIGH SCHOOL	-	101	-	-	-	-	-	-
BEN BOLT-PALITO BLANCO IS		-	320	-	-	-	-	-	-
	BEN BOLT MIDDLE SCHOOL	-	113	-	-	-	-	-	-
	BEN BOLT-PAL BLANCO H S	-	207	-	-	-	-	-	-
BENAVIDES ISD		-	223	-	-	-	-	-	-
	BENAVIDES SECONDARY	-	223	-	-	-	-	-	-
BENJAMIN ISD		-	60	-	-	-	-	-	-
	BENJAMIN SCHOOL	-	60	-	-	-	-	-	-
BENJI'S SPECIAL EDUCATION		-	254	-	-	-	-	-	-
	BENJI'S SPECIAL EDUCATIONAL ACADE	-	254	-	-	-	-	-	-
BEXAR COUNTY ACADEMY		-	75	-	-	-	-	-	-
	BEXAR COUNTY ACADEMY	-	75	-	-	-	-	-	-
BIG SANDY ISD (Polk Co.)		-	241	-	-	-	-	-	-
	BIG SANDY SCHOOL	-	241	-	-	-	-	-	-
BIG SANDY ISD (Upshur Co.)		-	304	-	-	-	-	-	-
	BIG SANDY H S	-	192	-	-	-	-	-	-
	BIG SANDY J H	-	112	-	-	-	-	-	-
BIG SPRING ISD		16	1,807	0.9	-	0.7	1.3	1.2	1.1
	BIG SPRING H S	14	1,157	1.2	-	0.9	1.8	1.9	1.5
	BIG SPRING JUNIOR HIGH	-	652	-	-	-	-	-	-
BIG SPRINGS CHARTER SCHOO		-	74	-	-	-	-	-	-
	BIG SPRINGS CHARTER SCHOOL	-	74	-	-	-	-	-	-
BIRDVILLE ISD		59	10,921	0.5	-	0.6	0.5	0.5	1.0
	BIRDVILLE HIGH SCHOOL	28	2,113	1.3	-	1.4	1.3	2.2	2.5
	G E D	-	36	-	-	-	-	-	-
	HALTOM H S	7	2,888	0.2	-	-	-	-	-
	HALTOM MIDDLE	-	581	-	-	-	-	-	-
	HOMEBOUND	-	7	-	-	-	-	-	-
	NORTH OAKS MIDDLE	-	433	-	-	-	-	-	-
	NORTH RICHLAND MIDDLE	-	635	-	-	-	-	-	-
	NORTH RIDGE MIDDLE	-	639	-	-	-	-	-	-
	RICHLAND H S	22	2,218	1.0	-	2.2	0.8	-	1.9
	RICHLAND MIDDLE	-	407	-	-	-	-	-	-
	SMITHFIELD MIDDLE	-	573	-	-	-	-	-	-
	TARRANT CO J J A E P	-	14	-	-	-	-	-	-
	WATAUGA MIDDLE	-	559	-	-	-	-	-	-
BISHOP CISD		-	611	-	-	-	-	-	-
	BISHOP H S	-	372	-	-	-	-	-	-
	LILLION E LUEHRS J H	-	239	-	-	-	-	-	-
	NUECES CO J J A E P	-	1	-	-	-	-	-	-

Note. A dash (-) indicates data are not reported to protect student anonymity.

Table 2
Annual Dropout Rates, Grades 7-12, by Student Group, Texas Public Schools, 2004-05: District and Campus Listing

District	Campus	All students			Rate by student group (%)				
		Dropouts	Total	Rate (%)	Afr. Am.	Hisp.	White	Econ. dis.	At-risk
BLACKWELL CISD		-	63	-	-	-	-	-	-
	BLACKWELL SCHOOL	-	63	-	-	-	-	-	-
BLANCO ISD		-	494	-	-	-	-	-	-
	BLANCO H S	-	316	-	-	-	-	-	-
	BLANCO MIDDLE	-	178	-	-	-	-	-	-
BLAND ISD		-	268	-	-	-	-	-	-
	BLAND H S	-	171	-	-	-	-	-	-
	BLAND MIDDLE	-	97	-	-	-	-	-	-
BLANKET ISD		-	154	-	-	-	-	-	-
	BLANKET EL	-	56	-	-	-	-	-	-
	BLANKET H S	-	94	-	-	-	-	-	-
	EARLY SPECIAL PROGRAM (160)	-	1	-	-	-	-	-	-
	EARLY SPECIAL PROGRAM (161)	-	3	-	-	-	-	-	-
BLOOMBURG ISD		-	138	-	-	-	-	-	-
	BLOOMBURG H S	-	138	-	-	-	-	-	-
BLOOMING GROVE ISD		-	488	-	-	-	-	-	-
	BLOOMING GROVE H S	-	310	-	-	-	-	-	-
	BLOOMING GROVE JH	-	179	-	-	-	-	-	-
BLOOMINGTON ISD		-	441	-	-	-	-	-	-
	BLOOMINGTON H S	-	270	-	-	-	-	-	-
	BLOOMINGTON J H	-	171	-	-	-	-	-	-
BLUE RIDGE ISD		-	348	-	-	-	-	-	-
	BLUE RIDGE H S	-	221	-	-	-	-	-	-
	BLUE RIDGE MIDDLE	-	127	-	-	-	-	-	-
BLUFF DALE ISD		-	11	-	-	-	-	-	-
	BLUFF DALE EL	-	11	-	-	-	-	-	-
BLUM ISD		-	157	-	-	-	-	-	-
	BLUM H S	-	157	-	-	-	-	-	-
	HILL COUNTY JJAEP	-	1	-	-	-	-	-	-
BOERNE ISD		7	2,880	0.2	-	-	0.3	-	0.7
	BOERNE H S	7	1,371	0.5	-	-	0.5	-	1.2
	BOERNE MIDDLE SCHOOL NORTH	-	672	-	-	-	-	-	-
	BOERNE MIDDLE SCHOOL SOUTH	-	846	-	-	-	-	-	-
BOLES ISD		-	284	-	-	-	-	-	-
	BOLES ISD HIGH SCHOOL	-	190	-	-	-	-	-	-
	BOLES MIDDLE SCHOOL	-	94	-	-	-	-	-	-
BOLING ISD		-	464	-	-	-	-	-	-
	BOLING H S	-	312	-	-	-	-	-	-
	IAGO J H	-	152	-	-	-	-	-	-
BONHAM ISD		-	1,035	-	-	-	-	-	-
	BONHAM H S	-	667	-	-	-	-	-	-
	RATHER J H	-	368	-	-	-	-	-	-
BOOKER ISD		-	178	-	-	-	-	-	-
	BOOKER JH/H S	-	178	-	-	-	-	-	-
BORDEN COUNTY ISD		-	96	-	-	-	-	-	-
	BORDEN COUNTY SCHOOL	-	96	-	-	-	-	-	-
	LAMESA DAEP	-	1	-	-	-	-	-	-

Note. A dash (-) indicates data are not reported to protect student anonymity.

Table 2
Annual Dropout Rates, Grades 7-12, by Student Group, Texas Public Schools, 2004-05: District and Campus Listing

District	Campus	All students			Rate by student group (%)				
		Dropouts	Total	Rate (%)	Afr. Am.	Hisp.	White	Econ. dis.	At-risk
BORGER ISD		-	1,352	-	-	-	-	-	-
	BORGER H S	-	863	-	-	-	-	-	-
	BORGER MIDDLE	-	476	-	-	-	-	-	-
	C H A M P S	-	33	-	-	-	-	-	-
BOSQUEVILLE ISD		-	233	-	-	-	-	-	-
	BOSQUEVILLE SCHOOL SECONDARY	-	233	-	-	-	-	-	-
	CHALLENGE ACADEMY	-	1	-	-	-	-	-	-
BOVINA ISD		11	235	4.7	-	4.1	-	3.5	6.3
	BOVINA H S	10	144	6.9	-	5.9	-	5.0	7.5
	BOVINA MIDDLE	-	91	-	-	-	-	-	-
BOWIE ISD		9	827	1.1	-	-	1.1	-	1.6
	BOWIE H S	9	581	1.5	-	-	1.6	-	2.3
	BOWIE J H	-	246	-	-	-	-	-	-
BOYD ISD		-	548	-	-	-	-	-	-
	BOYD H S	-	363	-	-	-	-	-	-
	BOYD MIDDLE	-	185	-	-	-	-	-	-
BOYS RANCH ISD		-	277	-	-	-	-	-	-
	BLAKEMORE MIDDLE	-	75	-	-	-	-	-	-
	BOYS RANCH H S	-	202	-	-	-	-	-	-
BRACKETT ISD		-	315	-	-	-	-	-	-
	BRACKETT ALTER	-	23	-	-	-	-	-	-
	BRACKETT H S	-	192	-	-	-	-	-	-
	BRACKETT JUNIOR HIGH	-	113	-	-	-	-	-	-
BRADY ISD		-	647	-	-	-	-	-	-
	BRADY H S	-	439	-	-	-	-	-	-
	BRADY MIDDLE SCHOOL	-	208	-	-	-	-	-	-
BRAZOS ISD		-	438	-	-	-	-	-	-
	BRAZOS H S	-	285	-	-	-	-	-	-
	BRAZOS MIDDLE	-	153	-	-	-	-	-	-
BRAZOS RIVER CHARTER SCHO		-	204	-	-	-	-	-	-
	BRAZOS RIVER CHARTER SCHOOL	-	204	-	-	-	-	-	-
BRAZOS SCHOOL FOR INQUIRY		-	128	-	-	-	-	-	-
	BRAZOS SCHOOL FOR INQUIRY & CREAT	-	110	-	-	-	-	-	-
	CONTI CAMPUS	-	18	-	-	-	-	-	-
BRAZOSPORT ISD		73	6,219	1.2	2.8	1.2	0.9	1.5	2.5
	ALT PLCMT CTR (004)	6	460	1.3	-	-	-	-	-
	ALT PLCMT CTR (005)	-	69	-	-	-	-	-	-
	ALT PLCMT CTR (006)	-	31	-	-	-	-	-	-
	BRAZOSPORT H S	28	1,265	2.2	3.7	1.6	2.5	2.6	4.1
	BRAZOSWOOD H S	35	2,845	1.2	3.9	1.6	0.8	1.8	2.8
	CLUTE INT	-	522	-	-	-	-	-	-
	FREEPORT INT	-	662	-	-	-	-	-	-
	LAKE JACKSON INT	-	983	-	-	-	-	-	-
BRECKENRIDGE ISD		8	761	1.1	-	-	-	1.6	1.9
	BRECKENRIDGE ALTER	-	60	-	-	-	-	-	-
	BRECKENRIDGE H S	7	496	1.4	-	-	-	-	2.8
	BRECKENRIDGE J H	-	265	-	-	-	-	-	-
BREMOND ISD		-	232	-	-	-	-	-	-
	BREMOND H S	-	158	-	-	-	-	-	-

Note. A dash (-) indicates data are not reported to protect student anonymity.

Table 2
Annual Dropout Rates, Grades 7-12, by Student Group, Texas Public Schools, 2004-05: District and Campus Listing

District	Campus	All students			Rate by student group (%)				
		Dropouts	Total	Rate (%)	Afr. Am.	Hisp.	White	Econ. dis.	At-risk
BREMOND ISD	BREMOND MIDDLE	-	74	-	-	-	-	-	-
BRENHAM ISD	BRENHAM ALTERNATIVE	-	2,498	-	-	-	-	-	-
	BRENHAM HIGH SCHOOL	-	13	-	-	-	-	-	-
	BRENHAM J H	-	1,708	-	-	-	-	-	-
	FIVE OAKS	-	765	-	-	-	-	-	-
	SUCCESS BOUND 7TH & 8TH GRADES	-	10	-	-	-	-	-	-
		-	28	-	-	-	-	-	-
BRIDGE CITY ISD	BRIDGE CITY H S	6	1,294	0.5	-	-	-	-	-
	BRIDGE CITY INT	6	815	0.7	-	-	-	-	-
	BRIDGE CITY MIDDLE	-	1	-	-	-	-	-	-
		-	478	-	-	-	-	-	-
BRIDGEPORT ISD	BRIDGEPORT ACE HIGH SCHOOL	17	1,112	1.5	-	-	1.7	-	2.1
	BRIDGEPORT H S	-	26	-	-	-	-	-	-
	BRIDGEPORT MIDDLE	17	725	2.3	-	-	2.7	-	3.0
		-	382	-	-	-	-	-	-
BRIGHT IDEAS CHARTER	BRIGHT IDEAS CHARTER	-	73	-	-	-	-	-	-
		-	73	-	-	-	-	-	-
BROADDUS ISD	BROADDUS DAEP	-	229	-	-	-	-	-	-
	BROADDUS H S	-	5	-	-	-	-	-	-
		-	229	-	-	-	-	-	-
BROCK ISD	BROCK H S	-	343	-	-	-	-	-	-
	BROCK MIDDLE SCHOOL	-	214	-	-	-	-	-	-
		-	129	-	-	-	-	-	-
BRONTE ISD	BRONTE H S	-	153	-	-	-	-	-	-
	FAIRVIEW ACCELERATED	-	153	-	-	-	-	-	-
	FAIRVIEW DAEP	-	2	-	-	-	-	-	-
		-	1	-	-	-	-	-	-
BROOKELAND ISD	BROOKELAND H S	-	133	-	-	-	-	-	-
		-	133	-	-	-	-	-	-
BROOKESMITH ISD	BROOKESMITH EL	-	137	-	-	-	-	-	-
	BROOKESMITH H S	-	47	-	-	-	-	-	-
		-	90	-	-	-	-	-	-
BROOKS COUNTY ISD	FALFURRIAS H S	5	833	0.6	-	0.6	-	-	-
	FALFURRIAS J H	5	538	0.9	-	1.0	-	-	-
		-	295	-	-	-	-	-	-
BROWNFIELD ISD	BROWNFIELD H S	8	904	0.9	-	-	-	-	1.5
	BROWNFIELD MIDDLE	8	615	1.3	-	-	-	-	2.2
		-	289	-	-	-	-	-	-
BROWNSBORO ISD	ACES CAMPUS	-	1,404	-	-	-	-	-	-
	BROWNSBORO H S	-	31	-	-	-	-	-	-
	BROWNSBORO INT	-	933	-	-	-	-	-	-
	BROWNSBORO J H	-	3	-	-	-	-	-	-
		-	460	-	-	-	-	-	-
BROWNSVILLE ISD	BESTEIRO MIDDLE	285	19,636	1.5	-	1.5	-	1.2	1.5
	CAMERON CO J J A E P	8	861	0.9	-	0.9	-	0.7	-
	CHARLES STILLMAN	-	49	-	-	-	-	-	-
	CUMMINGS MIDDLE	-	589	-	-	-	-	-	-
	DR GARCIA MIDDLE	-	801	-	-	-	-	-	-
	DR OLIVEIRA MIDDLE	-	782	-	-	-	-	-	-
		-	957	-	-	-	-	-	-

Note. A dash (-) indicates data are not reported to protect student anonymity.

Table 2

Annual Dropout Rates, Grades 7-12, by Student Group, Texas Public Schools, 2004-05: District and Campus Listing

District	Campus	All students			Rate by student group (%)				
		Dropouts	Total	Rate (%)	Afr. Am.	Hisp.	White	Econ. dis.	At-risk
BROWNSVILLE ISD	FAULK MIDDLE	6	735	0.8	-	0.8	-	0.7	-
	HANNA H S	41	2,795	1.5	-	1.6	-	1.3	1.7
	LOPEZ H S	67	2,253	3.0	-	2.9	-	2.2	2.4
	PACE H S	54	2,624	2.1	-	2.1	-	1.8	2.5
	PERKINS MIDDLE	5	703	0.7	-	0.7	-	-	1.2
	PORTER H S	45	2,288	2.0	-	2.0	-	1.9	2.6
	RIVERA H S	43	2,799	1.5	-	1.6	-	1.0	1.1
	SEN LUCIO MIDDLE	-	824	-	-	-	-	-	-
	STELL MIDDLE	-	914	-	-	-	-	-	-
	VELA MIDDLE	-	722	-	-	-	-	-	-
BROWNWOOD ISD		7	1,782	0.4	-	0.9	-	-	-
	BROWNWOOD DAEP	-	53	-	-	-	-	-	-
	BROWNWOOD H S	7	1,165	0.6	-	1.3	-	-	-
	BROWNWOOD MIDDLE	-	619	-	-	-	-	-	-
BRUCEVILLE-EDDY ISD		-	543	-	-	-	-	-	-
	B-E ACHIEVEMENT CTR	-	60	-	-	-	-	-	-
	BRUCEVILLE-EDDY H S	-	225	-	-	-	-	-	-
	BRUCEVILLE-EDDY MIDDLE	-	255	-	-	-	-	-	-
	CHALLENGE ACADEMY	-	2	-	-	-	-	-	-
	OPPORTUNITY LEARNING CTR	-	10	-	-	-	-	-	-
BRYAN ISD		58	6,398	0.9	0.9	1.6	0.3	1.0	1.1
	ACE CAMPUS	-	198	-	-	-	-	-	-
	BRAZOS CO JUVENILE DETENTION CENT	-	346	-	-	-	-	-	-
	BRAZOS COUNTY JJAEP	-	5	-	-	-	-	-	-
	BRYAN H S	49	3,906	1.3	1.3	2.4	0.3	1.4	1.5
	GRAD	-	103	-	-	-	-	-	-
	JANE LONG	-	752	-	-	-	-	-	-
	SAM RAYBURN	-	909	-	-	-	-	-	-
	SPECIAL OPPORTUNITY SCHOOL	-	372	-	-	-	-	-	-
	STEPHEN F AUSTIN	-	721	-	-	-	-	-	-
BRYSON ISD		-	133	-	-	-	-	-	-
	BRYSON SCHOOL	-	133	-	-	-	-	-	-
BUCKHOLTS ISD		-	110	-	-	-	-	-	-
	BUCKHOLTS SCHOOL	-	110	-	-	-	-	-	-
BUENA VISTA ISD		-	63	-	-	-	-	-	-
	BUENA VISTA SCHOOL	-	63	-	-	-	-	-	-
BUFFALO ISD		-	406	-	-	-	-	-	-
	BUFFALO H S	-	282	-	-	-	-	-	-
	BUFFALO MIDDLE	-	124	-	-	-	-	-	-
BULLARD ISD		6	825	0.7	-	-	0.7	-	-
	BULLARD H S	5	534	0.9	-	-	-	-	-
	BULLARD MS	-	289	-	-	-	-	-	-
	BULLARD SPECIAL EDUCATION	-	2	-	-	-	-	-	-
	SMITH CO JJAEP	-	5	-	-	-	-	-	-
BUNA ISD		10	738	1.4	-	-	1.4	-	2.3
	BUNA H S	-	494	-	-	-	-	-	-
	BUNA J H	7	244	2.9	-	-	3.0	-	-
BURKBURNETT ISD		15	1,674	0.9	-	-	0.9	-	0.7
	ALTER ED CTR	-	29	-	-	-	-	-	-
	BURKBURNETT H S	15	1,089	1.4	-	-	1.4	-	1.0
	BURKBURNETT MIDDLE SCHOOL	-	584	-	-	-	-	-	-
	Wichita County JJAEP	-	4	-	-	-	-	-	-

Note. A dash (-) indicates data are not reported to protect student anonymity.

Table 2
Annual Dropout Rates, Grades 7-12, by Student Group, Texas Public Schools, 2004-05: District and Campus Listing

District	Campus	All students			Rate by student group (%)				
		Dropouts	Total	Rate (%)	Afr. Am.	Hisp.	White	Econ. dis.	At-risk
BURKEVILLE ISD		-	209	-	-	-	-	-	-
	BURKEVILLE HIGH SCHOOL	-	129	-	-	-	-	-	-
	BURKEVILLE MIDDLE SCHOOL	-	80	-	-	-	-	-	-
BURLESON ISD		20	3,713	0.5	-	-	0.5	0.9	1.7
	BURLESON H S	12	2,400	0.5	-	-	0.6	-	1.8
	CROSSROADS HIGH SCHOOL	5	92	5.4	-	-	-	-	-
	HUGHES MIDDLE SCHOOL	-	563	-	-	-	-	-	-
	JOHNSON COUNTY JJAEP	-	13	-	-	-	-	-	-
	NICK KERR MIDDLE SCHOOL	-	728	-	-	-	-	-	-
	TARRANT COUNTY J J A E P	-	3	-	-	-	-	-	-
BURNET CISD		-	1,603	-	-	-	-	-	-
	BURNET H S	-	1,034	-	-	-	-	-	-
	BURNET MIDDLE	-	528	-	-	-	-	-	-
	QUEST	-	57	-	-	-	-	-	-
BURTON ISD		-	194	-	-	-	-	-	-
	BURTON H S	-	194	-	-	-	-	-	-
BUSHLAND ISD		-	263	-	-	-	-	-	-
	BUSHLAND HS	-	62	-	-	-	-	-	-
	BUSHLAND MIDDLE	-	201	-	-	-	-	-	-
BYERS ISD		-	58	-	-	-	-	-	-
	BYERS SCHOOL	-	58	-	-	-	-	-	-
BYNUM ISD		-	107	-	-	-	-	-	-
	BYNUM SCHOOL	-	107	-	-	-	-	-	-
CADDO MILLS ISD		-	591	-	-	-	-	-	-
	CADDO MILLS H S	-	390	-	-	-	-	-	-
	CADDO MILLS MIDDLE	-	201	-	-	-	-	-	-
CALALLEN ISD		-	2,026	-	-	-	-	-	-
	CALALLEN HIGH SCHOOL	-	1,342	-	-	-	-	-	-
	CALALLEN MIDDLE SCHOOL	-	685	-	-	-	-	-	-
	NUECES CO J J A E P	-	1	-	-	-	-	-	-
CALDWELL ISD		5	983	0.5	-	-	-	-	-
	CALDWELL H S	5	640	0.8	-	-	-	-	-
	CALDWELL MIDDLE	-	343	-	-	-	-	-	-
CALHOUN COUNTY ISD		-	1,964	-	-	-	-	-	-
	CALHOUN H S	-	1,246	-	-	-	-	-	-
	HOPE H S	-	78	-	-	-	-	-	-
	J J A E P	-	35	-	-	-	-	-	-
	SEADRIFT SCHOOL	-	74	-	-	-	-	-	-
	TRAVIS MIDDLE	-	618	-	-	-	-	-	-
CALLISBURG ISD		-	588	-	-	-	-	-	-
	CALLISBURG H S	-	588	-	-	-	-	-	-
CALVERT ISD		-	128	-	-	-	-	-	-
	CALVERT H S	-	82	-	-	-	-	-	-
	CALVERT JUNIOR HIGH	-	46	-	-	-	-	-	-
CALVIN NELMS CHARTER SCHO		-	667	-	-	-	-	-	-
	CALVIN NELMS HIGH SCHOOL	-	255	-	-	-	-	-	-
	CALVIN NELMS HOSPITAL CAMPUS	-	399	-	-	-	-	-	-
	CALVIN NELMS MIDDLE SCHOOL	-	13	-	-	-	-	-	-
CAMERON ISD		-	761	-	-	-	-	-	-

Note. A dash (-) indicates data are not reported to protect student anonymity.

Table 2
Annual Dropout Rates, Grades 7-12, by Student Group, Texas Public Schools, 2004-05: District and Campus Listing

District	Campus	All students		Rate by student group (%)					
		Dropouts	Total	Rate (%)	Afr. Am.	Hisp.	White	Econ. dis.	At-risk
CAMERON ISD	CAMERON JUNIOR HIGH	-	258	-	-	-	-	-	-
	YOE HIGH SCHOOL	-	503	-	-	-	-	-	-
CAMPBELL ISD	CAMPBELL H S	-	165	-	-	-	-	-	-
		-	165	-	-	-	-	-	-
CANADIAN ISD	CANADIAN H S	-	335	-	-	-	-	-	-
	CANADIAN H S	-	227	-	-	-	-	-	-
	CANADIAN MIDDLE	-	108	-	-	-	-	-	-
CANTON ISD	CANTON H S	-	911	-	-	-	-	-	-
	CANTON H S	-	590	-	-	-	-	-	-
	CANTON J H	-	321	-	-	-	-	-	-
CANUTILLO ISD	CANUTILLO H S	34	2,220	1.5	-	1.5	-	1.3	1.5
	CANUTILLO H S	32	1,391	2.3	-	2.3	-	2.2	2.2
	CANUTILLO MIDDLE	-	848	-	-	-	-	-	-
CANYON ISD	CANYON H S	6	4,072	0.1	-	-	-	-	-
	CANYON H S	-	962	-	-	-	-	-	-
	CANYON J H	-	521	-	-	-	-	-	-
	GREENWAYS INTERMEDIATE	-	1	-	-	-	-	-	-
	LAKEVIEW ELEM	-	1	-	-	-	-	-	-
	RANDALL H S	-	1,651	-	-	-	-	-	-
	WESTOVER PARK JR HIGH	-	935	-	-	-	-	-	-
YOUTH CTR OF HIGH PLAINS	-	61	-	-	-	-	-	-	
CAREER PLUS LEARNING ACAD	CAREER PLUS LEARNING ACADEMY	-	101	-	-	-	-	-	-
	CAREER PLUS LEARNING ACADEMY	-	101	-	-	-	-	-	-
CARLISLE ISD	CARLISLE SCHOOL	-	264	-	-	-	-	-	-
	CARLISLE SCHOOL	-	264	-	-	-	-	-	-
	TROUP CAEP	-	10	-	-	-	-	-	-
CARRIZO SPRINGS CISD	CARRIZO SPRINGS H S	11	1,122	1.0	-	1.0	-	0.7	1.7
	CARRIZO SPRINGS H S	11	720	1.5	-	1.5	-	1.2	2.6
	CARRIZO SPRINGS J H	-	402	-	-	-	-	-	-
CARROLL ISD	CARROLL HIGH SCHOOL	-	3,676	-	-	-	-	-	-
	CARROLL HIGH SCHOOL	-	1,261	-	-	-	-	-	-
	CARROLL MIDDLE	-	592	-	-	-	-	-	-
	CARROLL SENIOR HIGH SCHOOL	-	1,131	-	-	-	-	-	-
	GEORGE DAWSON MIDDLE	-	696	-	-	-	-	-	-
CARROLLTON-FARMERS BRANCH	BLALACK MIDDLE SCHOOL	36	11,847	0.3	-	0.5	0.2	0.4	0.7
	BLALACK MIDDLE SCHOOL	-	834	-	-	-	-	-	-
	BUSH MIDDLE SCHOOL	-	481	-	-	-	-	-	-
	CREEKVIEW HIGH SCHOOL	9	2,335	0.4	-	1.0	-	-	0.8
	DALLAS COUNTY JJAEP	-	50	-	-	-	-	-	-
	DENTON CO J J A E P	-	1	-	-	-	-	-	-
	FIELD MIDDLE SCHOOL	-	794	-	-	-	-	-	-
	GRIMES EDUCATION CENTER	-	207	-	-	-	-	-	-
	LONG MIDDLE SCHOOL	-	721	-	-	-	-	-	-
	PERRY MIDDLE SCHOOL	-	702	-	-	-	-	-	-
	POLK MIDDLE SCHOOL	-	693	-	-	-	-	-	-
	RANCHVIEW HIGH SCHOOL	6	633	0.9	-	-	-	-	-
	SALAZAR ALTERNATIVE EDUCATION PRO	-	507	-	-	-	-	-	-
	SMITH HIGH SCHOOL	-	2,392	-	-	-	-	-	-
TURNER HIGH SCHOOL	14	2,306	0.6	-	0.8	-	0.8	1.0	
CARTHAGE ISD	CARTHAGE H S	-	1,351	-	-	-	-	-	-
	CARTHAGE H S	-	866	-	-	-	-	-	-
	CARTHAGE J H	-	485	-	-	-	-	-	-

Note. A dash (-) indicates data are not reported to protect student anonymity.

Table 2
Annual Dropout Rates, Grades 7-12, by Student Group, Texas Public Schools, 2004-05: District and Campus Listing

District	Campus	All students			Rate by student group (%)				
		Dropouts	Total	Rate (%)	Afr. Am.	Hisp.	White	Econ. dis.	At-risk
CASTLEBERRY ISD		12	1,578	0.8	-	0.6	0.7	-	-
	CASTLEBERRY H S	9	926	1.0	-	-	-	-	-
	MARSH MIDDLE	-	606	-	-	-	-	-	-
	REACH H S	-	70	-	-	-	-	-	-
	T R U C E LEARNING CTR	-	46	-	-	-	-	-	-
	TARRANT CO J J A E P	-	8	-	-	-	-	-	-
CAYUGA ISD		-	293	-	-	-	-	-	-
	CAYUGA H S	-	183	-	-	-	-	-	-
	CAYUGA MIDDLE	-	110	-	-	-	-	-	-
CEDAR CREST SCHOOL		-	365	-	-	-	-	-	-
	CEDAR CREST CHARTER SCHOOL	-	365	-	-	-	-	-	-
CEDAR HILL ISD		16	3,967	0.4	0.2	0.8	0.6	0.4	0.6
	CEDAR HILL HIGH SCHOOL	16	2,535	0.6	0.4	1.4	0.9	0.7	0.9
	JJAEP	-	37	-	-	-	-	-	-
	JOE WILSON INTERMEDIATE	-	1	-	-	-	-	-	-
	W S PERMENTER MIDDLE SCHOOL	-	1,440	-	-	-	-	-	-
CEDAR RIDGE CHARTER SCHOO		16	259	6.2	-	7.0	7.6	-	-
	CEDAR RIDGE CHARTER SCHOOL	16	259	6.2	-	7.0	7.6	-	-
CEDARS INTERNATIONAL ACAD		-	16	-	-	-	-	-	-
	CEDARS INTERNATIONAL ACADEMY	-	16	-	-	-	-	-	-
CELESTE ISD		-	266	-	-	-	-	-	-
	CELESTE HIGH SCHOOL	-	177	-	-	-	-	-	-
	CELESTE JUNIOR HIGH	-	89	-	-	-	-	-	-
CELINA ISD		-	645	-	-	-	-	-	-
	CELINA H S	-	420	-	-	-	-	-	-
	CELINA JUNIOR HIGH	-	225	-	-	-	-	-	-
CENTER ISD		-	1,102	-	-	-	-	-	-
	CENTER H S	-	715	-	-	-	-	-	-
	CENTER MIDDLE SCHOOL	-	388	-	-	-	-	-	-
CENTER POINT ISD		-	295	-	-	-	-	-	-
	CENTER POINT AEP	-	8	-	-	-	-	-	-
	CENTER POINT H S	-	194	-	-	-	-	-	-
	CENTER POINT MIDDLE	-	101	-	-	-	-	-	-
CENTERVILLE ISD (Leon Co.		-	371	-	-	-	-	-	-
	CENTERVILLE JR-SR H S	-	371	-	-	-	-	-	-
CENTERVILLE ISD (Trinity		5	95	5.3	-	-	5.3	-	-
	CENTERVILLE H S	5	95	5.3	-	-	5.3	-	-
CENTRAL HEIGHTS ISD		-	339	-	-	-	-	-	-
	CENTRAL HEIGHTS H S	-	339	-	-	-	-	-	-
CENTRAL ISD		-	851	-	-	-	-	-	-
	CENTRAL H S	-	528	-	-	-	-	-	-
	CENTRAL J H	-	316	-	-	-	-	-	-
	STUBBLEFIELD LRN CTR	-	18	-	-	-	-	-	-
CHANNELVIEW ISD		43	3,545	1.2	-	1.3	1.5	1.1	1.5
	ALICE JOHNSON J H	-	1,311	-	-	-	-	-	-
	APOLLO	-	180	-	-	-	-	-	-
	CHANNELVIEW HIGH SCHOOL	36	2,203	1.6	-	1.8	2.2	1.8	1.5
	ENDEAVOR SCHOOL	6	122	4.9	-	-	-	-	14.6

Note. A dash (-) indicates data are not reported to protect student anonymity.

Table 2
Annual Dropout Rates, Grades 7-12, by Student Group, Texas Public Schools, 2004-05: District and Campus Listing

District	Campus	All students		Rate by student group (%)					
		Dropouts	Total	Rate (%)	Afr. Am.	Hisp.	White	Econ. dis.	At-risk
CHANNELVIEW ISD	JJAEP DISCIPLINARY SCHOOL	-	16	-	-	-	-	-	-
CHANNING ISD		-	69	-	-	-	-	-	-
	CHANNING SCHOOL	-	69	-	-	-	-	-	-
CHAPEL HILL ISD (Smith Co)		-	1,510	-	-	-	-	-	-
	CHAPEL HILL H S	-	1,015	-	-	-	-	-	-
	CHAPEL HILL MIDDLE	-	494	-	-	-	-	-	-
	SMITH CO J J A E P	-	12	-	-	-	-	-	-
	WINGS	-	31	-	-	-	-	-	-
CHAPEL HILL ISD (Titus Co)		-	457	-	-	-	-	-	-
	CHAPEL HILL H S	-	321	-	-	-	-	-	-
	CHAPEL HILL J H	-	136	-	-	-	-	-	-
CHARLOTTE ISD		-	231	-	-	-	-	-	-
	ATASCOSA CO ALTER	-	4	-	-	-	-	-	-
	BIG FOOT ALT ED	-	7	-	-	-	-	-	-
	CHARLOTTE H S	-	146	-	-	-	-	-	-
	CHARLOTTE J H	-	85	-	-	-	-	-	-
CHEROKEE ISD		-	96	-	-	-	-	-	-
	CHEROKEE H S	-	96	-	-	-	-	-	-
CHESTER ISD		-	95	-	-	-	-	-	-
	CHESTER H S	-	95	-	-	-	-	-	-
CHICO ISD		-	359	-	-	-	-	-	-
	CHICO HIGH SCHOOL	-	228	-	-	-	-	-	-
	CHICO MIDDLE	-	131	-	-	-	-	-	-
CHILDREN FIRST (Dallas Co)		-	24	-	-	-	-	-	-
	CHILDREN FIRST OF DALLAS	-	24	-	-	-	-	-	-
CHILDREN FIRST (Harris Co)		-	30	-	-	-	-	-	-
	CHILDREN FIRST ACADEMY OF HOUSTON	-	30	-	-	-	-	-	-
CHILDRESS ISD		-	509	-	-	-	-	-	-
	CHILDRESS H S	-	317	-	-	-	-	-	-
	CHILDRESS J H	-	192	-	-	-	-	-	-
CHILLICOTHE ISD		-	107	-	-	-	-	-	-
	CHILLICOTHE H S	-	107	-	-	-	-	-	-
CHILTON ISD		-	192	-	-	-	-	-	-
	CHILTON SCHOOL	-	192	-	-	-	-	-	-
CHINA SPRING ISD		-	919	-	-	-	-	-	-
	ALTER ED SCHOOL	-	26	-	-	-	-	-	-
	BILL LOGUE DETENTION CENTER	-	7	-	-	-	-	-	-
	CHINA SPRING H S	-	588	-	-	-	-	-	-
	CHINA SPRING MIDDLE	-	319	-	-	-	-	-	-
	COMBINED SCHOOL PROG	-	2	-	-	-	-	-	-
OPPORTUNITY LEARNING CTR	-	17	-	-	-	-	-	-	
CHIRENO ISD		-	152	-	-	-	-	-	-
	CHIRENO EL	-	50	-	-	-	-	-	-
	CHIRENO H S	-	102	-	-	-	-	-	-
CHISUM ISD		-	441	-	-	-	-	-	-
	CHISUM H S	-	286	-	-	-	-	-	-
	CHISUM MIDDLE SCHOOL	-	155	-	-	-	-	-	-

Note. A dash (-) indicates data are not reported to protect student anonymity.

Table 2
Annual Dropout Rates, Grades 7-12, by Student Group, Texas Public Schools, 2004-05: District and Campus Listing

District	Campus	All students		Rate by student group (%)					
		Dropouts	Total	Rate (%)	Afr. Am.	Hisp.	White	Econ. dis.	At-risk
CHRISTOVAL ISD		-	225	-	-	-	-	-	-
	CHRISTOVAL H S	-	221	-	-	-	-	-	-
	FAIRVIEW ACCELERATED	-	1	-	-	-	-	-	-
	FAIRVIEW DAEP	-	8	-	-	-	-	-	-
	FAIRVIEW SPECIAL PROGRAMS	-	3	-	-	-	-	-	-
	FAIRVIEW VT	-	3	-	-	-	-	-	-
	SAN ANGELO SPECIAL PROGS	-	1	-	-	-	-	-	-
WALL SP PROG (FLC/BAC)	-	1	-	-	-	-	-	-	
CISCO ISD		-	534	-	-	-	-	-	-
	CISCO H S	-	333	-	-	-	-	-	-
	CISCO J H	-	142	-	-	-	-	-	-
	CISCO LEARNING CENTER	-	73	-	-	-	-	-	-
CITY VIEW ISD		-	466	-	-	-	-	-	-
	CITY VIEW JUNIOR/SENIOR HIGH	-	466	-	-	-	-	-	-
CLARENDON ISD		6	246	2.4	-	-	-	-	-
	CLARENDON H S	6	153	3.9	-	-	-	-	-
	CLARENDON J H	-	93	-	-	-	-	-	-
CLARKSVILLE ISD		-	483	-	-	-	-	-	-
	CHEATHAM MIDDLE	-	152	-	-	-	-	-	-
	CLARKSVILLE H S	-	331	-	-	-	-	-	-
CLAUDE ISD		-	190	-	-	-	-	-	-
	CLAUDE H S	-	190	-	-	-	-	-	-
CLEAR CREEK ISD		36	16,197	0.2	-	0.3	0.2	0.4	0.5
	BROOKSIDE INT	-	948	-	-	-	-	-	-
	CLEAR BROOK H S	14	2,989	0.5	-	-	0.5	-	1.2
	CLEAR CREEK H S	9	3,790	0.2	-	-	0.2	0.9	-
	CLEAR LAKE H S	13	3,720	0.3	-	-	0.4	-	1.0
	CLEAR LAKE INT	-	735	-	-	-	-	-	-
	CLEAR VIEW ALTER	-	195	-	-	-	-	-	-
	CREEKSIDE INT	-	504	-	-	-	-	-	-
	GALVESTON CO JJAEP	-	11	-	-	-	-	-	-
	HARRIS CO JJAEP	-	13	-	-	-	-	-	-
	LEAGUE CITY INT	-	838	-	-	-	-	-	-
	SEABROOK INT	-	741	-	-	-	-	-	-
	SPACE CENTER INT	-	892	-	-	-	-	-	-
	VICTORY LAKES INTERMEDIATE	-	557	-	-	-	-	-	-
	WEBSTER INT	-	568	-	-	-	-	-	-
CLEBURNE ISD		14	2,824	0.5	-	0.8	0.4	-	0.7
	CLEBURNE H S	12	1,736	0.7	-	1.2	0.5	-	0.9
	CLEBURNE MIDDLE	-	1,044	-	-	-	-	-	-
	J J A E P	-	17	-	-	-	-	-	-
	TEAM SCH	-	127	-	-	-	-	-	-
CLEVELAND ISD		12	1,539	0.8	-	-	1.1	0.9	0.9
	CLEVELAND H S	10	926	1.1	-	-	1.5	1.2	1.1
	CLEVELAND J H	-	613	-	-	-	-	-	-
	HARDIN/CHAMBERS CTR	-	49	-	-	-	-	-	-
CLIFTON ISD		-	596	-	-	-	-	-	-
	CLIFTON H S	-	378	-	-	-	-	-	-
	CLIFTON MIDDLE	-	218	-	-	-	-	-	-
CLINT ISD		43	4,148	1.0	-	1.1	-	0.7	1.4
	CLINT HIGH SCHOOL	11	644	1.7	-	1.9	-	1.2	4.4
	CLINT JR HIGH SCHOOL	-	280	-	-	-	-	-	-
	EAST MONTANA MIDDLE SCHOOL	-	635	-	-	-	-	-	-

Note. A dash (-) indicates data are not reported to protect student anonymity.

Table 2
Annual Dropout Rates, Grades 7-12, by Student Group, Texas Public Schools, 2004-05: District and Campus Listing

District	Campus	All students			Rate by student group (%)				
		Dropouts	Total	Rate (%)	Afr. Am.	Hisp.	White	Econ. dis.	At-risk
CLINT ISD	HORIZON HIGH SCHOOL	-	1,454	-	-	-	-	-	-
	MOUNTAIN VIEW HIGH SCHOOL	27	1,159	2.3	-	2.4	-	1.4	2.7
CLYDE CISD	CLYDE H S	-	806	-	-	-	-	-	-
	CLYDE H S	-	527	-	-	-	-	-	-
	CLYDE J H	-	280	-	-	-	-	-	-
COAHOMA ISD	COAHOMA H S	-	445	-	-	-	-	-	-
	COAHOMA H S	-	299	-	-	-	-	-	-
	COAHOMA J H	-	147	-	-	-	-	-	-
COASTAL BEND YOUTH CITY	COASTAL BEND YOUTH CITY	-	72	-	-	-	-	-	-
	COASTAL BEND YOUTH CITY	-	72	-	-	-	-	-	-
COLDSRING-OAKHURST CISD	COLDSRING-OAKHURST HIGH SCHOOL	-	940	-	-	-	-	-	-
	COLDSRING-OAKHURST HIGH SCHOOL	-	614	-	-	-	-	-	-
	LINCOLN JUNIOR HIGH	-	326	-	-	-	-	-	-
COLEMAN ISD	CO-OP ALTER PROG	-	529	-	-	-	-	-	-
	CO-OP ALTER PROG	-	30	-	-	-	-	-	-
	COLEMAN H S	-	323	-	-	-	-	-	-
	COLEMAN J H	-	185	-	-	-	-	-	-
COLLEGE STATION ISD	COLLEGE STATION ISD	11	3,849	0.3	-	-	-	-	-
	A & M CONS H S	11	2,515	0.4	-	-	-	-	-
	A & M CONSOLIDATED MIDDLE SCHOOL	-	582	-	-	-	-	-	-
	CENTER FOR ALTERNATIVE LEARNING	-	82	-	-	-	-	-	-
	COLLEGE STATION JJAEP	-	3	-	-	-	-	-	-
	COLLEGE STATION MIDDLE SCHOOL	-	726	-	-	-	-	-	-
COLLINSVILLE ISD	COLLINSVILLE H S	-	277	-	-	-	-	-	-
	COLLINSVILLE H S	-	277	-	-	-	-	-	-
COLMESNEIL ISD	COLMESNEIL H S	-	300	-	-	-	-	-	-
	COLMESNEIL H S	-	199	-	-	-	-	-	-
	COLMESNEIL MIDDLE	-	101	-	-	-	-	-	-
COLORADO ISD	COLORADO HIGH SCHOOL	-	487	-	-	-	-	-	-
	COLORADO HIGH SCHOOL	-	316	-	-	-	-	-	-
	COLORADO MIDDLE	-	171	-	-	-	-	-	-
COLUMBIA-BRAZORIA ISD	COLUMBIA-BRAZORIA ISD	-	1,432	-	-	-	-	-	-
	BRAZORIA CO J J A E P	-	9	-	-	-	-	-	-
	COLUMBIA H S	-	890	-	-	-	-	-	-
	WEST COLUMBIA J H	-	543	-	-	-	-	-	-
COLUMBUS ISD	COLUMBUS ISD	-	793	-	-	-	-	-	-
	COLUMBUS HIGH SCHOOL	-	543	-	-	-	-	-	-
	COLUMBUS JUNIOR HIGH SCHOOL	-	250	-	-	-	-	-	-
COMAL ISD	COMAL ISD	45	6,220	0.7	-	1.6	0.5	1.0	1.1
	CANYON HIGH SCHOOL	16	1,643	1.0	-	2.2	0.5	1.3	1.0
	CANYON MIDDLE	-	863	-	-	-	-	-	-
	COMAL LEADERSHIP INSTITUTE	-	99	-	-	-	-	-	-
	SMITHSON VALLEY HIGH SCHOOL	26	2,422	1.1	-	1.9	0.9	1.6	1.7
	SMITHSON VALLEY MIDDLE	-	528	-	-	-	-	-	-
COMANCHE ISD	COMANCHE ISD	-	694	-	-	-	-	-	-
	COMANCHE ACCELERATED LRN CTR	-	53	-	-	-	-	-	-
	COMANCHE H S	-	441	-	-	-	-	-	-
	JEFFERIES J H	-	217	-	-	-	-	-	-

Note. A dash (-) indicates data are not reported to protect student anonymity.

Table 2
Annual Dropout Rates, Grades 7-12, by Student Group, Texas Public Schools, 2004-05: District and Campus Listing

District	Campus	All students			Rate by student group (%)				
		Dropouts	Total	Rate (%)	Afr. Am.	Hisp.	White	Econ. dis.	At-risk
COMFORT ISD		-	553	-	-	-	-	-	-
	COMFORT H S	-	363	-	-	-	-	-	-
	COMFORT MIDDLE	-	189	-	-	-	-	-	-
	HILL COUNTRY HIGH SCHOOL	-	3	-	-	-	-	-	-
COMMERCE ISD		-	892	-	-	-	-	-	-
	COMMERCE H S	-	599	-	-	-	-	-	-
	COMMERCE MIDDLE	-	293	-	-	-	-	-	-
COMMUNITY ISD		-	749	-	-	-	-	-	-
	COLLIN CO J J A E P	-	4	-	-	-	-	-	-
	COMMUNITY H S	-	490	-	-	-	-	-	-
	COMMUNITY MIDDLE	-	259	-	-	-	-	-	-
COMO-PICKTON CISD		-	445	-	-	-	-	-	-
	COMO-PICKTON SCHOOL	-	379	-	-	-	-	-	-
	HOLY HIGHWAY PICKTON	-	66	-	-	-	-	-	-
COMQUEST ACADEMY		-	148	-	-	-	-	-	-
	COMQUEST ACADEMY	-	148	-	-	-	-	-	-
COMSTOCK ISD		-	104	-	-	-	-	-	-
	COMSTOCK SCHOOL	-	104	-	-	-	-	-	-
CONNALLY ISD		14	1,205	1.2	-	-	1.2	-	1.1
	CHALLENGE ACADEMY	-	10	-	-	-	-	-	-
	CONNALLY HIGH SCHOOL	12	763	1.6	-	-	1.6	-	-
	CONNALLY JUNIOR HIGH	-	419	-	-	-	-	-	-
	LAKEVIEW ACADEMY	-	38	-	-	-	-	-	-
CONROE ISD		174	19,365	0.9	1.1	2.0	0.6	1.2	1.6
	BRANCH CROSSING JUNIOR HIGH SCHOOL	-	1,788	-	-	-	-	-	-
	C D YORK J H	-	1,092	-	-	-	-	-	-
	CANEY CREEK H S	12	1,826	0.7	-	-	0.6	-	0.8
	CONROE H S	101	2,969	3.4	2.0	4.7	2.6	2.8	4.1
	JUVENILE DETENTION CTR	-	100	-	-	-	-	-	-
	KNOX JUNIOR HIGH SCHOOL	-	1,289	-	-	-	-	-	-
	MONTGOMERY COUNTY JJAEP	-	98	-	-	-	-	-	-
	MOORHEAD J H	-	1,116	-	-	-	-	-	-
	OAK RIDGE H S	17	2,457	0.7	-	1.7	0.5	1.5	1.2
	PATHWAYS	-	9	-	-	-	-	-	-
	PEET J H	-	1,044	-	-	-	-	-	-
	THE WOODLANDS H S	13	2,458	0.5	-	-	0.4	-	1.3
	THE WOODLANDS HIGH SCHOOL - MCCUL	11	2,849	0.4	-	-	0.4	-	-
	W L HAUKE ALTER ED	-	201	-	-	-	-	-	-
	WASHINGTON JUNIOR HIGH	7	637	1.1	-	1.3	-	1.4	1.5
COOLIDGE ISD		-	138	-	-	-	-	-	-
	COOLIDGE H S	-	138	-	-	-	-	-	-
COOPER ISD		-	487	-	-	-	-	-	-
	COOPER H S	-	331	-	-	-	-	-	-
	COOPER J H	-	156	-	-	-	-	-	-
COPPELL ISD		5	4,687	0.1	-	-	-	-	-
	COPPELL H S	-	3,051	-	-	-	-	-	-
	COPPELL MIDDLE EAST	-	543	-	-	-	-	-	-
	COPPELL MIDDLE NORTH	-	530	-	-	-	-	-	-
	COPPELL MIDDLE WEST	-	575	-	-	-	-	-	-
COPPERAS COVE ISD		28	3,538	0.8	0.8	1.3	0.6	1.1	0.6
	COPPERAS COVE H S	26	2,280	1.1	1.3	1.7	0.9	1.6	0.9
	COPPERAS COVE J H	-	589	-	-	-	-	-	-

Note. A dash (-) indicates data are not reported to protect student anonymity.

Table 2
Annual Dropout Rates, Grades 7-12, by Student Group, Texas Public Schools, 2004-05: District and Campus Listing

District	Campus	All students		Rate by student group (%)					
		Dropouts	Total	Rate (%)	Afr. Am.	Hisp.	White	Econ. dis.	At-risk
COPPERAS COVE ISD	CROSSROADS HIGH SCHOOL	-	100	-	-	-	-	-	-
	S C LEE J H	-	666	-	-	-	-	-	-
CORPUS CHRISTI ISD		200	18,104	1.1	1.5	1.2	0.7	1.0	1.2
	ALTERNATIVE H S CTR	17	307	5.5	-	3.6	10.6	6.6	9.9
	BAKER MIDDLE	-	619	-	-	-	-	-	-
	BROWNE MIDDLE	-	654	-	-	-	-	-	-
	CARROLL H S	18	2,647	0.7	-	0.6	0.8	-	0.5
	CULLEN MIDDLE	-	364	-	-	-	-	-	-
	CUNNINGHAM MIDDLE	-	560	-	-	-	-	-	-
	DRISCOLL MIDDLE	-	622	-	-	-	-	-	-
	GRANT MIDDLE	-	785	-	-	-	-	-	-
	HAAS MIDDLE	-	418	-	-	-	-	-	-
	HAMLIN MIDDLE	-	586	-	-	-	-	-	-
	KAFFIE MIDDLE SCHOOL	-	748	-	-	-	-	-	-
	KING H S	23	2,847	0.8	-	0.9	0.5	0.8	0.8
	MARTIN MIDDLE	-	528	-	-	-	-	-	-
	MARY GRETT SCHOOL	-	89	-	-	-	-	-	-
	MILLER HIGH SCHOOL CTR FOR COMMUN	64	1,788	3.6	-	4.0	-	3.0	3.8
	MOODY H S	24	2,132	1.1	-	1.0	-	0.7	1.1
	NUECES CO J J A E P	-	66	-	-	-	-	-	-
	RAY H S	30	2,472	1.2	-	1.5	-	0.7	0.8
SOUTH PARK MIDDLE	-	467	-	-	-	-	-	-	
STUDENT LEARNING AND GUIDANCE CEN	-	865	-	-	-	-	-	-	
WYNN SEALE ACADEMY OF FINE ARTS	-	637	-	-	-	-	-	-	
CORRIGAN-CAMDEN ISD		-	508	-	-	-	-	-	-
	CORRIGAN-CAMDEN H S	-	323	-	-	-	-	-	-
	CORRIGAN-CAMDEN J H	-	185	-	-	-	-	-	-
CORSICANA ISD		26	2,375	1.1	1.7	1.6	0.5	1.3	1.0
	COLLINS MIDDLE	5	866	0.6	-	-	-	-	-
	CORSICANA H IGH SCHOOL	21	1,521	1.4	2.3	1.8	0.7	1.9	1.1
COTTON CENTER ISD		-	77	-	-	-	-	-	-
	COTTON CENTER SCHOOL	-	77	-	-	-	-	-	-
COTULLA ISD		8	605	1.3	-	1.5	-	1.3	-
	COTULLA ALTERNATIVE	-	40	-	-	-	-	-	-
	COTULLA DAEP	-	76	-	-	-	-	-	-
	COTULLA H S	8	379	2.1	-	2.4	-	2.2	-
	FRANK NEWMAN MIDDLE	-	209	-	-	-	-	-	-
COUPLAND ISD		-	17	-	-	-	-	-	-
	COUPLAND EL	-	17	-	-	-	-	-	-
COVINGTON ISD		-	183	-	-	-	-	-	-
	COVINGTON SCHOOL	-	183	-	-	-	-	-	-
CRANDALL ISD		-	1,029	-	-	-	-	-	-
	CRANDALL ALTER CTR	-	24	-	-	-	-	-	-
	CRANDALL H S	-	649	-	-	-	-	-	-
	CRANDALL MIDDLE SCHOOL	-	369	-	-	-	-	-	-
CRANE ISD		6	455	1.3	-	-	-	-	-
	CRANE HIGH SCHOOL	6	293	2.0	-	-	-	-	-
	CRANE MIDDLE SCHOOL	-	162	-	-	-	-	-	-
CRANFILLS GAP ISD		-	65	-	-	-	-	-	-
	CRANFILLS GAP SCHOOL	-	65	-	-	-	-	-	-
CRAWFORD ISD		-	303	-	-	-	-	-	-
	CRAWFORD H S	-	208	-	-	-	-	-	-

Note. A dash (-) indicates data are not reported to protect student anonymity.

Table 2
Annual Dropout Rates, Grades 7-12, by Student Group, Texas Public Schools, 2004-05: District and Campus Listing

District	Campus	All students			Rate by student group (%)				
		Dropouts	Total	Rate (%)	Afr. Am.	Hisp.	White	Econ. dis.	At-risk
CRAWFORD ISD	CRAWFORD MIDDLE SCHOOL	-	93	-	-	-	-	-	-
	OPPORTUNITY LEARNING CENTER	-	2	-	-	-	-	-	-
CROCKETT COUNTY CONSOLIDA		-	421	-	-	-	-	-	-
	OZONA H S	-	291	-	-	-	-	-	-
	OZONA MIDDLE	-	130	-	-	-	-	-	-
CROCKETT ISD		-	794	-	-	-	-	-	-
	CROCKETT ALTERNATIVE CAMPUS	-	47	-	-	-	-	-	-
	CROCKETT H S	-	504	-	-	-	-	-	-
	CROCKETT J H	-	290	-	-	-	-	-	-
CROSBY ISD		12	2,220	0.5	-	-	0.4	1.2	0.9
	CROSBY HIGH SCHOOL	8	1,413	0.6	-	-	-	1.3	1.0
	CROSBY MIDDLE	-	807	-	-	-	-	-	-
CROSBYTON CISD		-	207	-	-	-	-	-	-
	CROSBYTON H S	-	139	-	-	-	-	-	-
	CROSBYTON MIDDLE	-	66	-	-	-	-	-	-
	SP ED CO-OP	-	2	-	-	-	-	-	-
CROSS PLAINS ISD		-	209	-	-	-	-	-	-
	CROSS PLAINS H S	-	209	-	-	-	-	-	-
CROSS ROADS ISD		-	328	-	-	-	-	-	-
	CROSS ROADS H S	-	217	-	-	-	-	-	-
	CROSS ROADS J H	-	111	-	-	-	-	-	-
CROSSROADS COMMUNITY ED C		22	185	11.9	10.5	22.7	-	12.6	17.3
	CROSSROAD COMMUNITY ED CTR CHARTE	22	185	11.9	10.5	22.7	-	12.6	17.3
CROWELL ISD		-	131	-	-	-	-	-	-
	CROWELL H S	-	131	-	-	-	-	-	-
CROWLEY ISD		-	6,321	-	-	-	-	-	-
	CROWLEY H S	-	1,307	-	-	-	-	-	-
	CROWLEY H S 9TH GRADE CAMPUS	-	456	-	-	-	-	-	-
	CROWLEY MIDDLE	-	1,224	-	-	-	-	-	-
	H F STEVENS MIDDLE	-	1,082	-	-	-	-	-	-
	NORTH CROWLEY H S	-	1,632	-	-	-	-	-	-
	NORTH CROWLEY H S 9TH GRADE CAMPU	-	637	-	-	-	-	-	-
CRYSTAL CITY ISD		14	989	1.4	-	1.2	-	1.6	2.1
	CRYSTAL CITY H S	14	625	2.2	-	2.0	-	2.5	3.2
	FLY J H	-	364	-	-	-	-	-	-
CUERO ISD		8	1,102	0.7	-	1.4	-	-	-
	CUERO H S	5	759	0.7	-	-	-	-	-
	CUERO J H	-	325	-	-	-	-	-	-
	G O A L S PROGRAM	-	15	-	-	-	-	-	-
	LEARNING CONNECTIONS	-	28	-	-	-	-	-	-
CULBERSON COUNTY-ALLAMOOR		-	309	-	-	-	-	-	-
	VAN HORN H S	-	209	-	-	-	-	-	-
	VAN HORN J H	-	100	-	-	-	-	-	-
CUMBY ISD		-	185	-	-	-	-	-	-
	CUMBY H S	-	185	-	-	-	-	-	-
CUSHING ISD		-	256	-	-	-	-	-	-
	CUSHING SCHOOL	-	256	-	-	-	-	-	-
CYPRESS-FAIRBANKS ISD		64	36,526	0.2	0.3	0.3	0.1	0.3	0.3

Note. A dash (-) indicates data are not reported to protect student anonymity.

Table 2

Annual Dropout Rates, Grades 7-12, by Student Group, Texas Public Schools, 2004-05: District and Campus Listing

District	Campus	All students		Rate by student group (%)					
		Dropouts	Total	Rate (%)	Afr. Am.	Hisp.	White	Econ. dis.	At-risk
CYPRESS-FAIRBANKS ISD	ARAGON MIDDLE SCHOOL	-	1,100	-	-	-	-	-	-
	ARNOLD MIDDLE SCHOOL	-	1,051	-	-	-	-	-	-
	BLEYL MIDDLE SCHOOL	-	1,003	-	-	-	-	-	-
	CAMPBELL MIDDLE SCHOOL	-	1,022	-	-	-	-	-	-
	COOK MIDDLE SCHOOL	-	1,011	-	-	-	-	-	-
	CY-FAIR H S	-	3,395	-	-	-	-	-	-
	CYPRESS CREEK H S	5	2,914	0.2	-	-	-	-	-
	CYPRESS FALLS H S	10	3,487	0.3	-	-	-	-	0.5
	CYPRESS RIDGE HIGH SCHOOL	15	3,500	0.4	-	0.5	-	0.6	0.5
	CYPRESS SPRINGS H S	12	3,750	0.3	0.7	-	-	0.5	0.4
	CYPRESS-FAIRBANKS J J A E P	-	95	-	-	-	-	-	-
	DEAN MIDDLE SCHOOL	-	1,001	-	-	-	-	-	-
	GOODSON MIDDLE SCHOOL	-	1,268	-	-	-	-	-	-
	HAMILTON MIDDLE SCHOOL	-	1,039	-	-	-	-	-	-
	JERSEY VILLAGE H S	7	3,257	0.2	-	-	-	-	-
	LABAY MIDDLE SCHOOL	-	1,024	-	-	-	-	-	-
	LANGHAM CREEK H S	8	3,611	0.2	-	-	0.3	-	-
	THORNTON MIDDLE SCHOOL	-	1,364	-	-	-	-	-	-
	TRUITT MIDDLE SCHOOL	-	1,042	-	-	-	-	-	-
	WATKINS MIDDLE SCHOOL	-	1,143	-	-	-	-	-	-
WINDFERN H S	-	257	-	-	-	-	-	-	
D'HANIS ISD-		-	155	-	-	-	-	-	-
	D'HANIS SCHOOL	-	155	-	-	-	-	-	-
DAINGERFIELD-LONE STAR IS		9	752	1.2	-	-	-	-	-
	DAINGERFIELD H S	9	497	1.8	-	-	-	-	-
	DAINGERFIELD J H	-	257	-	-	-	-	-	-
DALHART ISD		7	739	0.9	-	-	-	1.6	2.5
	DALHART H S	-	459	-	-	-	-	-	-
	DALHART J H	-	265	-	-	-	-	-	-
	X I T SECONDARY SCHOOL	-	49	-	-	-	-	-	-
DALLAS CAN ACADEMY CHARTE		41	3,054	1.3	1.9	0.9	-	0.9	1.2
	DALLAS CAN ACA (001)	12	779	1.5	2.9	-	-	-	2.1
	DALLAS CAN ACA (002)	10	1,021	1.0	2.0	-	-	1.2	-
	TEXANS CAN ACADEMY AT PAUL QUINN	-	580	-	-	-	-	-	-
	TEXANS CAN AT CARROLLTON-FARMERS	15	750	2.0	-	2.1	-	-	1.6
DALLAS COUNTY JUVENILE JU		10	2,644	0.4	-	0.6	-	0.5	1.1
	DALLAS COUNTY JUVENILE JUSTICE	10	2,644	0.4	-	0.6	-	0.5	1.1
DALLAS ISD		1,020	67,827	1.5	1.4	1.6	1.4	1.1	1.8
	A MACEO SMITH H S	17	1,191	1.4	1.4	-	-	0.8	1.8
	ALEX W SPENCE MIDDLE	-	1,018	-	-	-	-	-	-
	BENJAMIN FRANKLIN MIDDLE	12	1,203	1.0	-	1.5	-	1.1	1.3
	BOOKER T WASHINGTON H S	-	716	-	-	-	-	-	-
	BOUDE STOREY MIDDLE	-	785	-	-	-	-	-	-
	BRYAN ADAMS H S	84	3,065	2.7	2.1	3.2	2.5	1.8	2.8
	D A HULCY MIDDLE	-	639	-	-	-	-	-	-
	DALLAS ENVIRONMENTAL SCIENCE ACAD	-	181	-	-	-	-	-	-
	DAVID W CARTER H S	15	2,193	0.7	0.6	-	-	0.8	0.8
	E B COMSTOCK MIDDLE	8	1,132	0.7	-	1.3	-	0.6	-
	E H CARY MIDDLE	5	964	0.5	-	0.6	-	-	-
	EDISON LEARNING CENTER	-	779	-	-	-	-	-	-
	FRED F FLORENCE MIDDLE	-	1,348	-	-	-	-	-	-
	GEORGE B DEALEY MIDDLE	-	166	-	-	-	-	-	-
	H GRADY SPRUCE H S	101	2,051	4.9	5.5	4.7	-	3.3	5.4
	HARRY STONE MONTESSORI	-	137	-	-	-	-	-	-
	HENRY W LONGFELLOW ACAD	-	398	-	-	-	-	-	-
	HILLCREST H S	49	2,085	2.4	3.3	2.4	-	2.2	2.6
	HOSPITAL/HOME-BOUND	-	218	-	-	-	-	-	-

Note. A dash (-) indicates data are not reported to protect student anonymity.

Table 2
Annual Dropout Rates, Grades 7-12, by Student Group, Texas Public Schools, 2004-05: District and Campus Listing

District	Campus	All students			Rate by student group (%)				
		Dropouts	Total	Rate (%)	Afr. Am.	Hisp.	White	Econ. dis.	At-risk
DALLAS ISD	IRMA RANGEL YWL SCHOOL	-	127	-	-	-	-	-	-
	J L LONG MIDDLE	6	925	0.6	-	-	-	-	-
	JAMES MADISON H S	39	798	4.9	4.9	-	-	4.4	7.0
	JOHN B HOOD MIDDLE	12	1,527	0.8	-	0.9	-	0.6	-
	JUSTIN F KIMBALL H S	-	2,126	-	-	-	-	-	-
	JUVENILE JUSTICE AEP	-	76	-	-	-	-	-	-
	L G PINKSTON H S	53	1,321	4.0	3.9	3.8	-	3.1	5.0
	L V STOCKARD MIDDLE	-	897	-	-	-	-	-	-
	LEARNING ALT CENTER (LACEY)	-	908	-	-	-	-	-	-
	LINCOLN H S	6	1,394	0.4	0.4	-	-	-	-
	MAYA ANGELOU HEALTH SPECIAL HIGH	-	121	-	-	-	-	-	-
	MIDDLE COLLEGE	-	142	-	-	-	-	-	-
	MOISES MOLINA H S	84	3,029	2.8	3.4	2.7	-	2.3	3.2
	NORTH DALLAS H S	17	2,187	0.8	-	0.7	-	-	0.5
	O W HOLMES MIDDLE	-	1,024	-	-	-	-	-	-
	PEARL C ANDERSON MIDDLE	-	914	-	-	-	-	-	-
	RAUL QUINTANILLA MIDDLE	-	1,223	-	-	-	-	-	-
	REDIRECTIONS	-	677	-	-	-	-	-	-
	ROBERT T HILL MIDDLE	5	981	0.5	-	-	-	-	-
	ROOSEVELT H S	19	1,009	1.9	2.0	-	-	1.1	3.1
	SARAH ZUMWALT MIDDLE	5	785	0.6	0.7	-	-	-	-
	SCH OF GOVT/LAW/LAW ENFORCEMENT	-	401	-	-	-	-	-	-
	SCHOOL COMMUNITY GUIDANCE CENTER	-	785	-	-	-	-	-	-
	SCHOOL FOR THE TALENTED & GIFTED	-	183	-	-	-	-	-	-
	SCHOOL OF BUSINESS & MANAGEMENT	-	485	-	-	-	-	-	-
	SCHOOL OF EDUCATION & SOCIAL SERV	-	208	-	-	-	-	-	-
	SCHOOL OF HEALTH PROFESSIONS	-	503	-	-	-	-	-	-
	SCHOOL OF SCIENCE & ENGINEERING	-	379	-	-	-	-	-	-
	SEAGOVILLE H S	31	1,414	2.2	-	2.9	2.3	1.9	2.3
	SEAGOVILLE MIDDLE	-	903	-	-	-	-	-	-
	SKYLINE H S	69	4,914	1.4	1.2	1.5	-	1.0	1.9
	SOUTH OAK CLIFF H S	37	1,714	2.2	2.1	2.3	-	1.3	2.3
	SUNSET H S	86	2,486	3.5	7.1	3.3	-	2.4	3.6
	T W BROWNE MIDDLE	12	1,418	0.8	0.9	-	-	1.0	0.7
THOMAS C MARSH MIDDLE	6	1,499	0.4	-	0.5	-	-	-	
THOMAS J RUSK MIDDLE	-	820	-	-	-	-	-	-	
THOMAS JEFFERSON H S	21	1,992	1.1	-	1.0	-	-	0.8	
W E GREINER MIDDLE	10	1,833	0.5	-	0.6	-	0.4	-	
W H ADAMSON H S	39	1,468	2.7	-	2.6	-	2.4	2.8	
W H ATWELL MIDDLE	-	908	-	-	-	-	-	-	
W H GASTON MIDDLE	6	1,085	0.6	-	-	-	0.6	-	
W T WHITE H S	22	2,484	0.9	-	0.9	1.6	0.7	1.0	
W W SAMUELL H S	97	2,552	3.8	4.1	3.5	-	2.5	4.4	
WILLIAM B TRAVIS MIDDLE	-	188	-	-	-	-	-	-	
WOODROW WILSON H S	12	1,700	0.7	-	0.9	-	-	0.5	
DAMON ISD		-	44	-	-	-	-	-	-
	DAMON EL	-	44	-	-	-	-	-	-
DANBURY ISD		-	379	-	-	-	-	-	-
	BRAZORIA CO J J A E P	-	2	-	-	-	-	-	-
	DANBURY H S	-	251	-	-	-	-	-	-
	DANBURY MIDDLE	-	128	-	-	-	-	-	
DAWSON ISD (Dawson Co.)		-	65	-	-	-	-	-	-
	DAWSON SCHOOL	-	65	-	-	-	-	-	-
DAWSON ISD (Navarro Co.)		-	242	-	-	-	-	-	-
	DAWSON H S	-	242	-	-	-	-	-	-
DAYTON ISD		26	2,525	1.0	-	1.4	1.1	0.7	1.4
	DAYTON H S	24	1,547	1.6	-	2.4	1.5	1.2	2.0
	GULF COAST H S	-	5	-	-	-	-	-	-

Note. A dash (-) indicates data are not reported to protect student anonymity.

Table 2
Annual Dropout Rates, Grades 7-12, by Student Group, Texas Public Schools, 2004-05: District and Campus Listing

District	Campus	All students		Rate by student group (%)					
		Dropouts	Total	Rate (%)	Afr. Am.	Hisp.	White	Econ. dis.	At-risk
DAYTON ISD	HARDIN/CHAMBERS CTR	-	99	-	-	-	-	-	-
	HIGH POINT DAEP	-	24	-	-	-	-	-	-
	WILSON J H	-	977	-	-	-	-	-	-
DE LEON ISD	DE LEON H S	-	323	-	-	-	-	-	-
	PERKINS MIDDLE	-	209	-	-	-	-	-	-
		-	114	-	-	-	-	-	-
DECATUR ISD	CATES HIGH SCHOOL	-	1,409	-	-	-	-	-	-
	DECATUR H S	-	36	-	-	-	-	-	-
	DECATUR INT	-	911	-	-	-	-	-	-
	DECATUR MIDDLE	-	3	-	-	-	-	-	-
DEER PARK ISD		14	5,872	0.2	-	0.3	0.2	-	0.5
	BONNETTE JR HIGH	-	464	-	-	-	-	-	-
	DEEPWATER JR HIGH	-	486	-	-	-	-	-	-
	DEER PARK HS	14	3,878	0.4	-	0.5	0.3	-	0.7
	DEER PARK JR HIGH	-	582	-	-	-	-	-	-
	FAIRMONT JR HIGH	-	487	-	-	-	-	-	-
	HARRIS CO J J A E P	-	24	-	-	-	-	-	-
DEKALB ISD		-	484	-	-	-	-	-	-
	DEKALB H S	-	300	-	-	-	-	-	-
	DEKALB MIDDLE	-	184	-	-	-	-	-	-
DEL VALLE ISD		30	3,541	0.8	1.0	0.9	-	0.9	0.9
	DEL VALLE H S	25	2,145	1.2	1.3	1.3	-	1.3	1.2
	DEL VALLE J H	-	686	-	-	-	-	-	-
	DEL VALLE OPPORTUNITY CTR	-	74	-	-	-	-	-	-
	JOHN P OJEDA JR HIGH	-	699	-	-	-	-	-	-
	TRAVIS CO J J A E P	-	14	-	-	-	-	-	-
DELL CITY ISD		-	66	-	-	-	-	-	-
	DELL CITY SCHOOL	-	66	-	-	-	-	-	-
DENISON ISD		25	2,260	1.1	-	-	1.2	0.8	1.7
	B MCDANIEL MIDDLE	-	799	-	-	-	-	-	-
	DENISON H S	25	1,456	1.7	-	-	1.8	1.5	2.5
	PATHWAYS H S	-	49	-	-	-	-	-	-
DENTON ISD		5	7,334	0.1	-	-	-	-	-
	CALHOUN MIDDLE	-	649	-	-	-	-	-	-
	CROWNOVER MIDDLE SCHOOL	-	690	-	-	-	-	-	-
	DENTON CO J J A E P	-	7	-	-	-	-	-	-
	DENTON H S	-	2,144	-	-	-	-	-	-
	FRED MOORE HIGH SCHOOL	-	85	-	-	-	-	-	-
	JUVENILE DETENT CTR	-	84	-	-	-	-	-	-
	LESTER DAVIS SCHOOL	-	250	-	-	-	-	-	-
	MCMATH MIDDLE	-	706	-	-	-	-	-	-
	RYAN H S	-	2,558	-	-	-	-	-	-
	STRICKLAND MIDDLE	-	720	-	-	-	-	-	-
DENVER CITY ISD		-	610	-	-	-	-	-	-
	DENVER CITY DAEP	-	18	-	-	-	-	-	-
	DENVER CITY H S	-	421	-	-	-	-	-	-
	WILLIAM G GRAVITT JR HIGH	-	189	-	-	-	-	-	-
DESOTO ISD		11	4,471	0.2	-	-	-	-	0.2
	D H S FRESHMAN CAMPUS	-	890	-	-	-	-	-	-
	DE SOTO H S	6	1,954	0.3	-	-	-	-	-
	DESOTO EAST J H	-	761	-	-	-	-	-	-
	DESOTO WEST J H	-	895	-	-	-	-	-	-

Note. A dash (-) indicates data are not reported to protect student anonymity.

Table 2
Annual Dropout Rates, Grades 7-12, by Student Group, Texas Public Schools, 2004-05: District and Campus Listing

District	Campus	All students			Rate by student group (%)				
		Dropouts	Total	Rate (%)	Afr. Am.	Hisp.	White	Econ. dis.	At-risk
DESOTO ISD	P A S S LEARNING CENTER	-	41	-	-	-	-	-	-
DETROIT ISD	DETROIT J H	-	248	-	-	-	-	-	-
	DETROIT H S	-	98	-	-	-	-	-	-
		-	150	-	-	-	-	-	-
DEVERS ISD	DEVERS JH	-	39	-	-	-	-	-	-
		-	39	-	-	-	-	-	-
DEVINE ISD	BIGFOOT ALTER CTR	-	942	-	-	-	-	-	-
	DEVINE HIGH SCHOOL	-	41	-	-	-	-	-	-
	DEVINE MIDDLE SCHOOL	-	622	-	-	-	-	-	-
		-	320	-	-	-	-	-	-
DEW ISD	DEW EL	-	34	-	-	-	-	-	-
		-	34	-	-	-	-	-	-
DEWEYVILLE ISD	DEWEYVILLE H S	-	391	-	-	-	-	-	-
	DEWEYVILLE MIDDLE	-	258	-	-	-	-	-	-
		-	133	-	-	-	-	-	-
DIBOLL ISD	DIBOLL DAEP	10	899	1.1	-	-	-	0.9	-
	DIBOLL H S	-	30	-	-	-	-	-	-
	DIBOLL J H	9	585	1.5	-	-	-	-	-
	STUBBLEFIELD LRN CTR	-	310	-	-	-	-	-	-
		-	23	-	-	-	-	-	-
DICKINSON ISD	ABOUT FACE	85	3,284	2.6	1.9	3.6	2.2	2.0	3.2
	DICKINSON H S	-	14	-	-	-	-	-	-
	DUNBAR MIDDLE	75	1,934	3.9	2.8	5.6	3.5	3.0	4.4
	GALVESTON CO DETENTION CTR	-	1	-	-	-	-	-	-
	GALVESTON CO J J A E P	6	223	2.7	-	-	-	-	-
	R D MCADAMS J H	-	39	-	-	-	-	-	-
		-	1,154	-	-	-	-	-	-
DILLEY ISD	BIG FOOT DAEP	-	383	-	-	-	-	-	-
	DILLEY H S	-	34	-	-	-	-	-	-
	MARY HARPER MIDDLE	-	238	-	-	-	-	-	-
		-	145	-	-	-	-	-	-
DIME BOX ISD	DIME BOX SCHOOL	-	114	-	-	-	-	-	-
		-	114	-	-	-	-	-	-
DIMMITT ISD	DIMMITT H S	11	534	2.1	-	2.4	-	1.6	1.8
	DIMMITT MIDDLE	11	351	3.1	-	3.8	-	2.7	2.7
		-	183	-	-	-	-	-	-
DODD CITY ISD	DODD CITY SCHOOL	-	129	-	-	-	-	-	-
		-	129	-	-	-	-	-	-
DONNA ISD	A P SOLIS MIDDLE SCHOOL	36	4,948	0.7	-	0.7	-	0.5	0.8
	DONNA HIGH SCHOOL	-	643	-	-	-	-	-	-
	DORA M SAUCEDA MIDDLE SCHOOL	-	2,051	-	-	-	-	-	-
	HIDALGO CO J J A E P	-	669	-	-	-	-	-	-
	VETERANS MIDDLE SCHOOL	-	52	-	-	-	-	-	-
	W A TODD 9TH GRADE CAMPUS	5	687	0.7	-	0.7	-	-	-
		25	941	2.7	-	2.7	-	1.8	2.6
DOSS CONSOLIDATED CSD	DOSS EL	-	6	-	-	-	-	-	-
		-	6	-	-	-	-	-	-
DOUGLASS ISD	DOUGLASS SCHOOL	-	179	-	-	-	-	-	-
		-	179	-	-	-	-	-	-

Note. A dash (-) indicates data are not reported to protect student anonymity.

Table 2
Annual Dropout Rates, Grades 7-12, by Student Group, Texas Public Schools, 2004-05: District and Campus Listing

District	Campus	All students			Rate by student group (%)				
		Dropouts	Total	Rate (%)	Afr. Am.	Hisp.	White	Econ. dis.	At-risk
DR M L GARZA-GONZALEZ CHA		18	425	4.2	-	4.0	-	5.1	6.0
	ACCELERATED LEARNING CENTER	-	44	-	-	-	-	-	-
	DR M L GARZA-GONZALEZ CHARTER SCH	16	415	3.9	-	3.5	-	4.3	5.0
DRAW ACADEMY		-	21	-	-	-	-	-	-
	DRAW ACADEMY	-	21	-	-	-	-	-	-
DRIPPING SPRINGS ISD		-	1,714	-	-	-	-	-	-
	DRIPPING SPRINGS H S	-	1,108	-	-	-	-	-	-
	DRIPPING SPRINGS MIDDLE	-	606	-	-	-	-	-	-
DRISCOLL ISD		-	66	-	-	-	-	-	-
	DRISCOLL MIDDLE SCHOOL	-	66	-	-	-	-	-	-
DUBLIN ISD		-	627	-	-	-	-	-	-
	DUBLIN H S	-	407	-	-	-	-	-	-
	DUBLIN MIDDLE	-	220	-	-	-	-	-	-
DUMAS ISD		-	1,836	-	-	-	-	-	-
	C H A M P S	-	68	-	-	-	-	-	-
	DUMAS H S	-	1,202	-	-	-	-	-	-
	DUMAS J H	-	619	-	-	-	-	-	-
DUNCANVILLE ISD		84	6,335	1.3	0.9	1.6	2.1	1.1	1.7
	DUNCANVILLE 9TH GR SCH	16	1,161	1.4	1.0	2.3	-	1.2	1.3
	DUNCANVILLE H S	54	2,895	1.9	1.0	2.4	3.1	1.5	2.6
	J HERMAN REED MIDDLE SCHOOL	-	1,161	-	-	-	-	-	-
	P A C E SCHOOL	-	162	-	-	-	-	-	-
	P A S S LEARNING CTR	-	32	-	-	-	-	-	-
	WILLIAM H BYRD MIDDLE SCHOOL	9	1,082	0.8	0.9	-	-	-	-
EAGLE ACADEMY OF ABILENE		7	350	2.0	-	-	-	-	-
	EAGLE ACADEMY OF ABILENE	7	350	2.0	-	-	-	-	-
EAGLE ACADEMY OF BEAUMONT		21	353	5.9	6.7	-	-	2.9	3.9
	EAGELE ACADEMY OF BEAUMONT	21	353	5.9	6.7	-	-	2.9	3.9
EAGLE ACADEMY OF BROWNSVI		15	389	3.9	-	3.8	-	2.9	-
	EAGLE PROJECT (BROWNSVILLE)	15	389	3.9	-	3.8	-	2.9	-
EAGLE ACADEMY OF BRYAN		42	195	21.5	20.6	24.6	18.2	16.3	28.4
	EAGLE ACADEMY OF BRYAN	42	195	21.5	20.6	24.6	18.2	16.3	28.4
EAGLE ACADEMY OF DALLAS		18	182	9.9	10.8	8.1	-	-	8.7
	EAGLE ACADEMY OF DALLAS	18	182	9.9	10.8	8.1	-	-	8.7
EAGLE ACADEMY OF DEL RIO		8	160	5.0	-	5.8	-	-	-
	EAGLE ACADEMY OF DEL RIO	8	160	5.0	-	5.8	-	-	-
EAGLE ACADEMY OF FORT WOR		10	318	3.1	-	5.1	-	-	4.3
	EAGLE ACADEMY OF FT WORTH	10	318	3.1	-	5.1	-	-	4.3
EAGLE ACADEMY OF LAREDO		-	223	-	-	-	-	-	-
	EAGLE ACADEMY OF LAREDO	-	223	-	-	-	-	-	-
EAGLE ACADEMY OF LUBBOCK		-	185	-	-	-	-	-	-
	EAGLE ACADEMY OF LUBBOCK	-	185	-	-	-	-	-	-
EAGLE ACADEMY OF MIDLAND		21	796	2.6	-	2.6	2.1	3.3	2.8
	EAGLE ACADEMY OF MIDLAND	6	301	2.0	-	-	-	-	-
	EAGLE CHARTER SCHOOL - MIDLAND/AU	15	495	3.0	-	3.5	-	3.8	3.1

Note. A dash (-) indicates data are not reported to protect student anonymity.

Table 2
Annual Dropout Rates, Grades 7-12, by Student Group, Texas Public Schools, 2004-05: District and Campus Listing

District	Campus	All students			Rate by student group (%)				
		Dropouts	Total	Rate (%)	Afr. Am.	Hisp.	White	Econ. dis.	At-risk
EAGLE ACADEMY OF PHARR/MC		7	430	1.6	-	1.7	-	-	-
	EAGLE ACADEMY OF PHARR AT MISSION	-	175	-	-	-	-	-	-
	EAGLE ACADEMY OF PHARR, CALLEN	-	255	-	-	-	-	-	-
EAGLE ACADEMY OF SAN ANTO		14	248	5.6	-	6.4	-	3.6	4.6
	EAGLE ACADEMY OF SAN ANTONIO	14	248	5.6	-	6.4	-	3.6	4.6
EAGLE ACADEMY OF TYLER		25	313	8.0	8.4	-	10.0	5.7	9.9
	EAGLE ACADEMY OF TYLER	22	289	7.6	8.2	-	9.4	6.1	10.2
	EAGLE ACADEMY OF TYLER AT LINDALE	-	24	-	-	-	-	-	-
EAGLE ACADEMY OF WACO		21	457	4.6	-	4.9	4.7	-	5.6
	EAGLE ACADEMY OF WACO	15	283	5.3	-	5.4	5.3	-	7.4
	EAGLE ACADEMY OF WACO AT TRINITY	6	174	3.4	-	-	4.2	-	-
EAGLE ADVANTAGE SCHOOLS		-	117	-	-	-	-	-	-
	EAGLE ADVANTAGE CHARTER EL	-	117	-	-	-	-	-	-
EAGLE MT-SAGINAW ISD		30	4,372	0.7	-	0.9	0.6	0.6	1.0
	ALTER DISCIPLINE CAMPUS	-	195	-	-	-	-	-	-
	BOSWELL H S	26	2,702	1.0	-	1.3	0.8	-	1.1
	CREEKVIEW MS	-	529	-	-	-	-	-	-
	HIGHLAND MIDDLE	-	588	-	-	-	-	-	-
	TARRANT CO J J A E P	-	2	-	-	-	-	-	-
	WATSON LEARNING CENTER	-	173	-	-	-	-	-	-
	WAYSIDE MIDDLE	-	521	-	-	-	-	-	-
EAGLE PASS ISD		107	6,055	1.8	-	1.8	-	1.5	1.9
	DE LUNA EDUCATIONAL CENTER	-	159	-	-	-	-	-	-
	E P H S - C C WINN CAMPUS	19	1,630	1.2	-	1.1	-	0.8	0.8
	EAGLE PASS H S	63	2,110	3.0	-	3.0	-	2.6	3.0
	EAGLE PASS J H	-	1,066	-	-	-	-	-	-
	EP ALAS (ALTERNATIVE SCHOOL)	21	125	16.8	-	16.5	-	17.8	20.2
	MEMORIAL J H	-	1,196	-	-	-	-	-	-
EANES ISD		6	3,618	0.2	-	-	-	-	-
	HILL COUNTRY MIDDLE	-	573	-	-	-	-	-	-
	WEST RIDGE MIDDLE	-	598	-	-	-	-	-	-
	WESTLAKE H S	-	2,452	-	-	-	-	-	-
EARLY ISD		-	672	-	-	-	-	-	-
	EARLY H S	-	433	-	-	-	-	-	-
	EARLY MIDDLE	-	239	-	-	-	-	-	-
EAST BERNARD ISD		-	415	-	-	-	-	-	-
	EAST BERNARD H S	-	268	-	-	-	-	-	-
	EAST BERNARD J H	-	147	-	-	-	-	-	-
EAST CENTRAL ISD		32	3,813	0.8	1.2	0.8	0.8	0.9	1.2
	BEXAR CO J J A E P	-	24	-	-	-	-	-	-
	BEXAR COUNTY LRN CTR	-	2	-	-	-	-	-	-
	EAST CENTRAL H S	32	2,429	1.3	1.9	1.3	1.3	1.6	1.8
	EAST CENTRAL HERITAGE MIDDLE	-	1,384	-	-	-	-	-	-
EAST CHAMBERS ISD		-	576	-	-	-	-	-	-
	ADAPTIVE BEHAVIOR	-	2	-	-	-	-	-	-
	EAST CHAMBERS H S	-	335	-	-	-	-	-	-
	EAST CHAMBERS J H	-	240	-	-	-	-	-	-
	GULF COAST H S	-	2	-	-	-	-	-	-
	HARDIN/CHAMBERS CTR	-	11	-	-	-	-	-	-
EAST TEXAS CHARTER SCHOOL		-	257	-	-	-	-	-	-
	DAN CHADWICK CAMPUS	-	257	-	-	-	-	-	-

Note. A dash (-) indicates data are not reported to protect student anonymity.

Table 2
Annual Dropout Rates, Grades 7-12, by Student Group, Texas Public Schools, 2004-05: District and Campus Listing

District	Campus	All students			Rate by student group (%)				
		Dropouts	Total	Rate (%)	Afr. Am.	Hisp.	White	Econ. dis.	At-risk
EASTLAND ISD		-	593	-	-	-	-	-	-
	EASTLAND H S	-	390	-	-	-	-	-	-
	EASTLAND MIDDLE	-	203	-	-	-	-	-	-
ECTOR COUNTY ISD		242	12,591	1.9	1.9	2.3	1.3	1.8	1.7
	A I M	70	725	9.7	-	9.9	10.3	8.9	10.7
	ALTER ED CTR	-	99	-	-	-	-	-	-
	BONHAM J H	-	968	-	-	-	-	-	-
	BOWIE J H	6	1,166	0.5	-	-	-	-	-
	CAREER CTR	10	660	1.5	-	2.1	-	-	-
	CROCKETT J H	-	1,010	-	-	-	-	-	-
	ECTOR CO YOUTH CTR	-	66	-	-	-	-	-	-
	ECTOR J H	8	1,704	0.5	-	0.6	-	0.5	0.7
	HOOD J H	7	821	0.9	-	1.2	-	-	-
	NIMITZ J H	5	1,131	0.4	-	-	-	-	-
	ODESSA H S	78	2,568	3.0	-	3.4	2.6	2.6	1.8
	PERMIAN H S	47	2,312	2.0	3.1	2.7	1.3	2.5	0.5
	TEEN PARENT CTR	-	92	-	-	-	-	-	-
ECTOR ISD		-	152	-	-	-	-	-	-
	ECTOR HIGH SCHOOL	-	152	-	-	-	-	-	-
EDCOUCH-ELSA ISD		27	2,492	1.1	-	1.1	-	0.7	1.3
	EDCOUCH-ELSA H S	26	1,666	1.6	-	1.6	-	1.0	1.8
	EDCOUCH-ELSA J H	-	826	-	-	-	-	-	-
	HIDALGO CO J J A E P	-	5	-	-	-	-	-	-
EDEN CISD		-	163	-	-	-	-	-	-
	EDEN H S	-	162	-	-	-	-	-	-
	FAIRVIEW ACCELERATED	-	1	-	-	-	-	-	-
	FAIRVIEW DAEP	-	7	-	-	-	-	-	-
	FAIRVIEW SPECIAL PROGRAMS	-	3	-	-	-	-	-	-
	FAIRVIEW VOC TRAINING	-	1	-	-	-	-	-	-
	WALL SPECIAL PROGRAMS	-	1	-	-	-	-	-	-
EDEN PARK ACADEMY		-	46	-	-	-	-	-	-
	EDEN PARK ACADEMY	-	46	-	-	-	-	-	-
EDGEWOOD ISD (Bexar Co.)		183	5,405	3.4	-	3.4	-	2.8	3.5
	BEXAR CO J J A E P	-	18	-	-	-	-	-	-
	BRENTWOOD MIDDLE SCHOOL	-	513	-	-	-	-	-	-
	E T WRENN MIDDLE SCHOOL	-	486	-	-	-	-	-	-
	EDGEWOOD ACADEMY	-	449	-	-	-	-	-	-
	GUS GARCIA MIDDLE SCHOOL	8	462	1.7	-	1.8	-	1.3	-
	JOHN F KENNEDY HIGH SCHOOL	88	1,778	4.9	-	5.0	-	4.1	5.0
	MEMORIAL HIGH SCHOOL	73	1,467	5.0	-	5.0	-	3.9	5.1
	TRUMAN MIDDLE SCHOOL	9	371	2.4	-	2.5	-	2.6	-
EDGEWOOD ISD (Van Zandt C		-	512	-	-	-	-	-	-
	EDGEWOOD H S	-	350	-	-	-	-	-	-
	EDGEWOOD MIDDLE	-	162	-	-	-	-	-	-
EDINBURG CISD		128	11,356	1.1	-	1.1	1.4	0.8	1.0
	B L GARZA MIDDLE SCHOOL	-	1,088	-	-	-	-	-	-
	BREWSTER ELEM	-	69	-	-	-	-	-	-
	ECONOMEDES H S	29	2,335	1.2	-	1.3	-	1.0	1.3
	EDINBURG H S	20	2,616	0.8	-	0.8	-	0.6	0.9
	EDINBURG NORTH H S	62	2,276	2.7	-	2.6	-	1.6	2.1
	HARWELL MIDDLE SCHOOL	11	1,009	1.1	-	1.0	-	0.8	-
	J J A E P	-	35	-	-	-	-	-	-
	JUVENILE DETENTION CTR	-	288	-	-	-	-	-	-
	MEMORIAL MIDDLE SCHOOL	-	1,049	-	-	-	-	-	-

Note. A dash (-) indicates data are not reported to protect student anonymity.

Table 2
Annual Dropout Rates, Grades 7-12, by Student Group, Texas Public Schools, 2004-05: District and Campus Listing

District	Campus	All students			Rate by student group (%)				
		Dropouts	Total	Rate (%)	Afr. Am.	Hisp.	White	Econ. dis.	At-risk
EDINBURG CISD	SOUTH MIDDLE SCHOOL	-	1,002	-	-	-	-	-	-
EDNA ISD		-	737	-	-	-	-	-	-
	EDNA H S	-	479	-	-	-	-	-	-
	MEADIE PUMPHREY JUNIOR HIGH SCHOOL	-	258	-	-	-	-	-	-
EDUCATION CENTER		-	282	-	-	-	-	-	-
	EDUCATION CENTER AT LITTLE ELM	-	106	-	-	-	-	-	-
	EDUCATION CENTER AT THE COLONY	-	180	-	-	-	-	-	-
EDUCATION CENTER INTERNAT		-	115	-	-	-	-	-	-
	EDUCATION CENTER INTERNATIONAL AC	-	115	-	-	-	-	-	-
EHRHART SCHOOL		-	70	-	-	-	-	-	-
	EHRHART SCHOOL	-	70	-	-	-	-	-	-
EL CAMPO ISD		-	1,756	-	-	-	-	-	-
	EL CAMPO H S	-	1,178	-	-	-	-	-	-
	EL CAMPO MIDDLE	-	578	-	-	-	-	-	-
EL PASO ACADEMY		51	798	6.4	-	6.2	10.0	4.1	5.6
	EL PASO ACADEMY	28	459	6.1	-	5.8	-	5.0	4.9
	EL PASO ACADEMY WEST	23	344	6.7	-	6.6	-	-	6.4
EL PASO ISD		356	29,515	1.2	1.1	1.3	0.7	0.8	1.1
	ANDRESS H S	51	2,165	2.4	1.7	2.5	2.6	2.0	1.8
	AUSTIN H S	40	1,575	2.5	-	2.4	-	2.4	2.7
	BASSETT MIDDLE	-	738	-	-	-	-	-	-
	BOWIE H S	44	1,471	3.0	-	3.0	-	2.1	2.3
	BURGES H S	30	1,603	1.9	-	2.0	-	1.1	1.5
	CANYON HILLS MIDDLE	-	786	-	-	-	-	-	-
	CHAPIN HS	12	1,881	0.6	-	0.7	-	0.5	-
	CHARLES MIDDLE	-	467	-	-	-	-	-	-
	CORDOVA MIDDLE	-	684	-	-	-	-	-	-
	CORONADO H S	19	2,823	0.7	-	0.8	-	0.5	0.8
	DELTA ACADEMY	27	198	13.6	-	15.3	-	-	15.5
	DR LORENZO G LAFARELLE MIDDLE S	-	18	-	-	-	-	-	-
	EL PASO H S	22	1,317	1.7	-	1.7	-	0.9	1.2
	FRANKLIN H S	34	3,011	1.1	-	1.3	0.9	1.3	1.3
	GUILLEN MIDDLE	-	744	-	-	-	-	-	-
	HENDERSON MIDDLE	-	778	-	-	-	-	-	-
	HORNEDO MIDDLE	-	1,263	-	-	-	-	-	-
	IRVIN H S	20	1,947	1.0	-	1.1	-	0.3	-
	JEFFERSON H S	24	1,361	1.8	-	1.8	-	0.5	0.9
	LINCOLN MIDDLE	-	879	-	-	-	-	-	-
	MACARTHUR EL-INT	-	321	-	-	-	-	-	-
	MAGOFFIN MIDDLE	-	617	-	-	-	-	-	-
	MOREHEAD MIDDLE	-	879	-	-	-	-	-	-
	RICHARDSON MIDDLE	-	572	-	-	-	-	-	-
	ROSS MIDDLE	-	610	-	-	-	-	-	-
	SCHOOL-AGE PARENT CTR	-	172	-	-	-	-	-	-
	SCHUSTER EL	-	1	-	-	-	-	-	-
	SILVA HEALTH MAGNET	-	581	-	-	-	-	-	-
	SUNSET H S	25	186	13.4	-	13.9	-	11.7	33.3
	TELLES ACADEMY	-	323	-	-	-	-	-	-
	TELLES ACADEMY J J A E P	-	8	-	-	-	-	-	-
	TERRACE HILLS MIDDLE	-	531	-	-	-	-	-	-
	WIGGS MIDDLE	-	638	-	-	-	-	-	-
EL PASO SCHOOL OF EXCELLE		7	243	2.9	-	3.2	-	3.6	4.6
	EL PASO SCHOOL OF EXCELLENCE MIDD	7	243	2.9	-	3.2	-	3.6	4.6
ELECTRA ISD		-	308	-	-	-	-	-	-

Note. A dash (-) indicates data are not reported to protect student anonymity.

Table 2
Annual Dropout Rates, Grades 7-12, by Student Group, Texas Public Schools, 2004-05: District and Campus Listing

District	Campus	All students		Rate by student group (%)					
		Dropouts	Total	Rate (%)	Afr. Am.	Hisp.	White	Econ. dis.	At-risk
ELECTRA ISD	ELECTRA H S	-	202	-	-	-	-	-	-
	ELECTRA J H	-	107	-	-	-	-	-	-
ELGIN ISD	BASTROP COUNTY JUVENILE BOOT CAMP	11	1,580	0.7	-	0.9	-	1.0	1.0
	ELGIN H S	11	1,046	1.1	-	1.4	-	1.5	1.3
	ELGIN MIDDLE SCHOOL	-	513	-	-	-	-	-	-
	PHOENIX LEARNING CENTER	-	30	-	-	-	-	-	-
ELKHART ISD	ELKHART DAEP	-	617	-	-	-	-	-	-
	ELKHART H S	-	12	-	-	-	-	-	-
	ELKHART MIDDLE	-	410	-	-	-	-	-	-
ELYSIAN FIELDS ISD	ELYSIAN FIELDS H S	-	207	-	-	-	-	-	-
	ELYSIAN FIELDS MIDDLE	-	368	-	-	-	-	-	-
		-	155	-	-	-	-	-	-
ENCINO SCHOOL	ENCINO SCHOOL	-	523	-	-	-	-	-	-
		-	12	-	-	-	-	-	-
ENNIS ISD	ENNIS H S	8	2,498	0.3	-	-	0.6	-	-
	ENNIS J H	8	1,635	0.5	-	-	0.9	-	-
		-	864	-	-	-	-	-	-
ERA ISD	ERA SCHOOL	-	207	-	-	-	-	-	-
		-	207	-	-	-	-	-	-
ERATH EXCELS ACADEMY INC	ERATH EXCELS ACADEMY INC	33	227	14.5	-	15.7	14.8	11.3	6.2
		33	227	14.5	-	15.7	14.8	11.3	6.2
ETOILE ISD	ETOILE EL	-	36	-	-	-	-	-	-
		-	36	-	-	-	-	-	-
EULA ISD	EULA H S	-	277	-	-	-	-	-	-
	EULA MIDDLE	-	189	-	-	-	-	-	-
		-	88	-	-	-	-	-	-
EUSTACE ISD	EUSTACE H S	-	787	-	-	-	-	-	-
	EUSTACE MIDDLE	-	487	-	-	-	-	-	-
		-	301	-	-	-	-	-	-
EVADALE ISD	EVADALE ELEM/JR HIGH SCHOOL	-	214	-	-	-	-	-	-
	EVADALE H S	-	83	-	-	-	-	-	-
		-	131	-	-	-	-	-	-
EVANT ISD	EVANT EL	-	174	-	-	-	-	-	-
	EVANT H S	-	1	-	-	-	-	-	-
		-	174	-	-	-	-	-	-
EVERMAN ISD	EVERMAN H S	15	1,991	0.8	0.9	-	-	0.6	1.0
	EVERMAN J H	13	1,215	1.1	1.2	-	-	0.9	1.4
		-	776	-	-	-	-	-	-
EVOLUTION ACADEMY CHARTER	EVOLUTION ACADEMY CHARTER SCHOOL	19	633	3.0	3.3	2.7	-	3.6	-
		19	633	3.0	3.3	2.7	-	3.6	-
EXCELSIOR ISD	EXCELSIOR EL	-	13	-	-	-	-	-	-
		-	13	-	-	-	-	-	-
EZZELL ISD	EZZELL EL	-	11	-	-	-	-	-	-
		-	11	-	-	-	-	-	-

Note. A dash (-) indicates data are not reported to protect student anonymity.

Table 2
Annual Dropout Rates, Grades 7-12, by Student Group, Texas Public Schools, 2004-05: District and Campus Listing

District	Campus	All students			Rate by student group (%)				
		Dropouts	Total	Rate (%)	Afr. Am.	Hisp.	White	Econ. dis.	At-risk
FABENS ISD		15	1,261	1.2	-	1.2	-	0.5	0.7
	FABENS H S	10	811	1.2	-	1.3	-	0.8	1.2
	FABENS MIDDLE SCHOOL	5	450	1.1	-	1.1	-	-	-
FAIRFIELD ISD		-	863	-	-	-	-	-	-
	FAIRFIELD H S	-	532	-	-	-	-	-	-
	FAIRFIELD J H	-	331	-	-	-	-	-	-
FAITH FAMILY ACADEMY OF O		-	369	-	-	-	-	-	-
	FAITH FAMILY ACADEMY OF OAK CLIFF	-	369	-	-	-	-	-	-
FALLS CITY ISD		-	159	-	-	-	-	-	-
	FALLS CITY H S	-	159	-	-	-	-	-	-
FANNINDEL ISD		-	79	-	-	-	-	-	-
	FANNINDEL H S	-	79	-	-	-	-	-	-
FARMERSVILLE ISD		9	730	1.2	-	3.3	-	1.9	2.7
	COLLIN CO J J A E P	-	2	-	-	-	-	-	-
	FARMERSVILLE H S	9	466	1.9	-	4.9	-	3.3	4.5
	FARMERSVILLE JUNIOR HIGH SCHOOL	-	264	-	-	-	-	-	-
FARWELL-ISD		-	228	-	-	-	-	-	-
	FARWELL H S	-	148	-	-	-	-	-	-
	FARWELL J H	-	80	-	-	-	-	-	-
FAYETTEVILLE ISD		-	109	-	-	-	-	-	-
	FAYETTEVILLE H S	-	109	-	-	-	-	-	-
FERRIS ISD		-	1,004	-	-	-	-	-	-
	FERRIS H S	-	648	-	-	-	-	-	-
	FERRIS J H	-	356	-	-	-	-	-	-
FLATONIA ISD		-	260	-	-	-	-	-	-
	FLATONIA SECONDARY	-	260	-	-	-	-	-	-
FLORENCE ISD		-	540	-	-	-	-	-	-
	FLORENCE H S	-	355	-	-	-	-	-	-
	FLORENCE J J A E P	-	5	-	-	-	-	-	-
	FLORENCE MIDDLE	-	186	-	-	-	-	-	-
	LOTT DETENTION CENTER	-	1	-	-	-	-	-	-
FLORESVILLE ISD		12	1,787	0.7	-	0.7	0.7	0.8	1.7
	FLORESVILLE ALTER CTR	-	129	-	-	-	-	-	-
	FLORESVILLE CHOICE PROGRAM	-	12	-	-	-	-	-	-
	FLORESVILLE H S	12	1,185	1.0	-	1.1	1.0	1.3	2.5
	FLORESVILLE MIDDLE	-	598	-	-	-	-	-	-
	WILSON CO J J A E P	-	33	-	-	-	-	-	-
FLOUR BLUFF ISD		8	2,734	0.3	-	-	-	-	-
	FLOUR BLUFF H S	7	1,767	0.4	-	-	-	-	-
	FLOUR BLUFF INTERMEDIATE	-	4	-	-	-	-	-	-
	FLOUR BLUFF J H	-	965	-	-	-	-	-	-
	NUECES CO J J A E P	-	18	-	-	-	-	-	-
FLOYDADA ISD		-	508	-	-	-	-	-	-
	CAPROCK CO LRN CO-OP	-	8	-	-	-	-	-	-
	CAPROCK COUNTIES LEARNING COOP DA	-	51	-	-	-	-	-	-
	FLOYDADA H S	-	324	-	-	-	-	-	-
	FLOYDADA J H	-	176	-	-	-	-	-	-
	P A C	-	20	-	-	-	-	-	-
FOCUS LEARNING ACADEMY		-	62	-	-	-	-	-	-

Note. A dash (-) indicates data are not reported to protect student anonymity.

Table 2
Annual Dropout Rates, Grades 7-12, by Student Group, Texas Public Schools, 2004-05: District and Campus Listing

District	Campus	All students			Rate by student group (%)				
		Dropouts	Total	Rate (%)	Afr. Am.	Hisp.	White	Econ. dis.	At-risk
FOCUS LEARNING ACADEMY	FOCUS LEARNING ACADEMY	-	62	-	-	-	-	-	-
FOLLETT ISD	FOLLETT SCHOOL	-	93	-	-	-	-	-	-
FORESTBURG ISD	FORESTBURG SCHOOL	-	84	-	-	-	-	-	-
FORNEY ISD	FORNEY H S	-	1,954	-	-	-	-	-	-
	FORNEY MIDDLE	-	1,207	-	-	-	-	-	-
		-	747	-	-	-	-	-	-
FORSAN ISD	FORSAN H S	-	328	-	-	-	-	-	-
		-	328	-	-	-	-	-	-
FORT BEND ISD	CHRISTA MCAULIFFE MIDDLE	107	32,252	0.3	0.3	0.7	0.2	0.5	0.6
	CLEMENTS H S	-	977	-	-	-	-	-	-
	DULLES H S	7	2,373	0.3	-	-	-	-	1.0
	DULLES MIDDLE	9	2,540	0.4	-	-	-	-	1.0
	FIRST COLONY MIDDLE	-	1,097	-	-	-	-	-	-
	FORT BEND CO ALTER	-	879	-	-	-	-	-	-
	FORT SETTLEMENT MIDDLE SCHOOL	-	102	-	-	-	-	-	-
	GEORGE BUSH HIGH SCHOOL	-	744	-	-	-	-	-	-
	HIGHTOWER H S	13	2,579	0.5	-	0.8	-	0.6	0.7
	HODGES BEND MIDDLE	11	2,306	0.5	-	1.0	-	0.7	0.9
	KEMPNER H S	-	1,303	-	-	-	-	-	-
	LAKE OLYMPIA MIDDLE	12	2,700	0.4	-	0.9	-	-	0.7
	LAWRENCE E ELKINS H S	-	1,252	-	-	-	-	-	-
	MACARIO GARCIA MIDDLE	6	2,181	0.3	-	-	-	-	-
	MISSOURI CITY MIDDLE	-	1,160	-	-	-	-	-	-
	QUAIL VALLEY MIDDLE	-	904	-	-	-	-	-	-
	SARTARTIA MIDDLE SCHOOL	-	892	-	-	-	-	-	-
	STEPHEN F AUSTIN H S	-	778	-	-	-	-	-	-
	SUGAR LAND MIDDLE	-	2,813	-	-	-	-	-	-
	THURGOOD MARSHALL HIGH SCHOOL	-	2,813	-	-	-	-	-	-
	WILLOWRIDGE H S	13	1,090	0.6	0.4	-	-	-	0.6
		22	2,212	1.1	0.9	1.7	-	0.7	1.6
			1,942						
FORT ELLIOTT CISD	FORT ELLIOTT SCHOOL	-	68	-	-	-	-	-	-
		-	68	-	-	-	-	-	-
FORT WORTH ACADEMY OF FIN	FORT WORTH ACADEMY OF FINE ARTS	-	221	-	-	-	-	-	-
		-	221	-	-	-	-	-	-
FORT WORTH CAN ACADEMY	FORT WORTH CAN ACADEMY	49	1,412	3.5	4.4	3.3	-	3.4	3.5
	RIVER OAKS	42	785	5.4	4.5	7.2	-	4.8	4.8
		7	636	1.1	-	1.3	-	-	-
FORT WORTH ISD	ACCELERATED H S	412	35,042	1.2	1.4	1.2	0.8	0.8	1.2
	APPLIED LEARNING ACAD	-	184	-	-	-	-	-	-
	ARLINGTON HEIGHTS H S	-	228	-	-	-	-	-	-
	ASSESSMENT CTR	9	2,159	0.4	-	-	-	-	-
	BOULEVARD HEIGHTS	-	12	-	-	-	-	-	-
	BRIDGE ASSOC	-	44	-	-	-	-	-	-
	CARTER-RIVERSIDE H S	-	94	-	-	-	-	-	-
	CHILDREN'S MEDICAL CTR	10	1,159	0.9	-	-	-	0.6	0.8
	CHOICES	-	165	-	-	-	-	-	-
	COMO MONTESSORI	-	133	-	-	-	-	-	-
	CTR FOR NEW LIVES	-	46	-	-	-	-	-	-
	DAGGETT MIDDLE	10	243	4.1	5.9	-	-	-	4.7
	DAGGETT MONTESSORI	-	398	-	-	-	-	-	-
	DETENT CTR	-	131	-	-	-	-	-	-
		22	1,272	1.7	1.2	2.1	2.1	-	-

Note. A dash (-) indicates data are not reported to protect student anonymity.

Table 2
Annual Dropout Rates, Grades 7-12, by Student Group, Texas Public Schools, 2004-05: District and Campus Listing

District	Campus	All students			Rate by student group (%)				
		Dropouts	Total	Rate (%)	Afr. Am.	Hisp.	White	Econ. dis.	At-risk
FORT WORTH ISD	DIAMOND HILL-JARVIS H S	9	1,060	0.8	-	0.7	-	-	-
	DUNBAR H S	26	1,366	1.9	2.1	-	-	1.3	2.0
	DUNBAR MIDDLE	-	836	-	-	-	-	-	-
	EASTERN HILLS H S	42	1,934	2.2	2.0	2.8	2.5	1.8	2.5
	ELDER MIDDLE	-	833	-	-	-	-	-	-
	FOREST OAK MIDDLE	-	841	-	-	-	-	-	-
	HANDLEY MIDDLE	-	566	-	-	-	-	-	-
	HORIZON ALTERNATIVE MIDDLE	-	296	-	-	-	-	-	-
	INT'L NEWCOMER ACAD	-	426	-	-	-	-	-	-
	JAMES MIDDLE	-	795	-	-	-	-	-	-
	JO KELLY SP ED	-	43	-	-	-	-	-	-
	JUVENILE JUSTICE ALTERNATIVE ED P	-	128	-	-	-	-	-	-
	KIRKPATRICK MIDDLE	-	402	-	-	-	-	-	-
	LENA POPE HOME ALTER	-	102	-	-	-	-	-	-
	LEONARD MIDDLE	-	1,026	-	-	-	-	-	-
	MCLEAN MIDDLE	-	847	-	-	-	-	-	-
	MEACHAM MIDDLE	-	608	-	-	-	-	-	-
	MEADOWBROOK MIDDLE	-	923	-	-	-	-	-	-
	METRO OPPORTUNITY	-	636	-	-	-	-	-	-
	MIDDLE LVL LRN CTR	-	312	-	-	-	-	-	-
	MONNIG MIDDLE	-	521	-	-	-	-	-	-
	MORNINGSIDE MIDDLE	-	478	-	-	-	-	-	-
	NORTH SIDE H S	24	1,820	1.3	-	1.3	-	0.7	0.9
	O D WYATT H S	22	1,358	1.6	1.5	2.0	-	1.3	2.0
	PASCHAL H S	32	2,433	1.3	-	2.1	-	1.7	2.2
	POLYTECHNIC H S	39	1,304	3.0	3.3	2.5	-	2.2	2.2
	RIVERSIDE MIDDLE	-	696	-	-	-	-	-	-
	ROSEMONT MIDDLE	-	969	-	-	-	-	-	-
	SOUTH HILLS HIGH SCHOOL	29	1,597	1.8	-	1.9	2.8	1.1	1.6
	SOUTHWEST H S	19	1,720	1.1	1.3	1.4	0.8	1.3	1.5
	STRIPLING MIDDLE	-	545	-	-	-	-	-	-
	SUCCESS H S	49	411	11.9	15.6	11.5	-	6.5	9.3
	TARRANT YOUTH RECOVERY	-	115	-	-	-	-	-	-
	TIER 1 DUNBAR 6 DAEP M S	-	239	-	-	-	-	-	-
	TIER 1 KIRKPATRICK DAEP M S	-	191	-	-	-	-	-	-
	TIER 1 LEONARD DAEP M S	-	168	-	-	-	-	-	-
	TIER 1 NORTHSIDE D A E P H S	-	328	-	-	-	-	-	-
	TIER 1 ROSEMONT DAEP M S	-	172	-	-	-	-	-	-
	TIER 1 SOUTHWEST D A E P H S	-	398	-	-	-	-	-	-
	TRANSITION CTR	-	50	-	-	-	-	-	-
TRANSITIONAL SKILLS COLLEGE PROGR	-	24	-	-	-	-	-	-	
TRIMBLE TECHNICAL H S	16	1,787	0.9	1.7	0.6	-	0.7	1.4	
WEDGWOOD MIDDLE	-	1,145	-	-	-	-	-	-	
WESTERN HILLS H S	12	1,796	0.7	1.8	-	0.5	-	0.7	
WILLOUGHBY HOUSE	-	37	-	-	-	-	-	-	
WOMEN'S HAVEN	-	28	-	-	-	-	-	-	
FRANKLIN ISD		-	487	-	-	-	-	-	-
	FRANKLIN H S	-	327	-	-	-	-	-	-
	FRANKLIN MIDDLE	-	160	-	-	-	-	-	-
FRANKSTON ISD		-	409	-	-	-	-	-	-
	FRANKSTON H S	-	269	-	-	-	-	-	-
	FRANKSTON MIDDLE	-	140	-	-	-	-	-	-
FREDERICKSBURG ISD		21	1,491	1.4	-	4.4	-	3.5	3.0
	ALTER SCH	-	26	-	-	-	-	-	-
	FREDERICKSBURG H S	19	1,042	1.8	-	6.2	-	5.1	3.6
FREDERICKSBURG MIDDLE	-	449	-	-	-	-	-	-	
FREER ISD		-	392	-	-	-	-	-	-
	FREER ALTER	-	20	-	-	-	-	-	-
	FREER H S	-	256	-	-	-	-	-	-

Note. A dash (-) indicates data are not reported to protect student anonymity.

Table 2
Annual Dropout Rates, Grades 7-12, by Student Group, Texas Public Schools, 2004-05: District and Campus Listing

District	Campus	All students			Rate by student group (%)				
		Dropouts	Total	Rate (%)	Afr. Am.	Hisp.	White	Econ. dis.	At-risk
FREER ISD	FREER J H	-	136	-	-	-	-	-	-
FRENSHIP ISD	FRENSHIP H S	7	2,542	0.3	-	-	0.3	-	-
	FRENSHIP J H	6	1,578	0.4	-	-	-	-	-
	LUBBOCK CO J J A E P	-	914	-	-	-	-	-	-
	REESE EDUCATIONAL CTR	-	10	-	-	-	-	-	-
		-	116	-	-	-	-	-	-
FRIENDSWOOD ISD	FRIENDSWOOD H S	-	2,883	-	-	-	-	-	-
	FRIENDSWOOD J H	-	1,902	-	-	-	-	-	-
	GALVESTON CO J J A E P	-	981	-	-	-	-	-	-
		-	8	-	-	-	-	-	-
FRIONA ISD	FRIONA H S	5	563	0.9	-	-	-	-	-
	FRIONA J H	5	360	1.4	-	-	-	-	-
		-	203	-	-	-	-	-	-
FRISCO ISD	ADELLE R CLARK MIDDLE SCHOOL	6	5,910	0.1	-	-	-	-	-
	BENTON A STALEY MIDDLE	-	506	-	-	-	-	-	-
	CAL AND WALT WESTER MIDDLE SCHOOL	-	454	-	-	-	-	-	-
	CENTENNIAL HIGH SCHOOL	-	703	-	-	-	-	-	-
	COLLIN CO J J A E P	-	1,510	-	-	-	-	-	-
	FRISCO H S	-	6	-	-	-	-	-	-
	PIONEER HERITAGE MIDDLE SCHOOL	-	2,116	-	-	-	-	-	-
		-	651	-	-	-	-	-	-
FROST ISD	FROST H S	-	195	-	-	-	-	-	-
		-	195	-	-	-	-	-	-
FRUIT OF EXCELLENCE	FRUIT OF EXCELLENCE SCHOOL	-	56	-	-	-	-	-	-
		-	56	-	-	-	-	-	-
FRUITVALE ISD	FRUITVALE H S	-	224	-	-	-	-	-	-
	FRUITVALE MIDDLE	-	142	-	-	-	-	-	-
		-	82	-	-	-	-	-	-
FT DAVIS ISD	FT DAVIS H S	-	266	-	-	-	-	-	-
	HIGH FRONTIER H S	-	150	-	-	-	-	-	-
		-	116	-	-	-	-	-	-
FT HANCOCK ISD	FORT HANCOCK HS	-	263	-	-	-	-	-	-
	FORT HANCOCK MS	-	169	-	-	-	-	-	-
		-	94	-	-	-	-	-	-
FT SAM HOUSTON ISD	BEXAR CO J J A E P	-	515	-	-	-	-	-	-
	ROBERT G COLE JR-SR HIGH SCHOOL	-	1	-	-	-	-	-	-
		-	515	-	-	-	-	-	-
FT STOCKTON ISD	BUTZ EDUCATION CTR	25	1,110	2.3	-	2.4	-	1.9	2.8
	FORT STOCKTON H S	5	56	8.9	-	-	-	-	13.9
	FORT STOCKTON MIDDLE	20	715	2.8	-	3.1	-	2.5	2.9
		-	365	-	-	-	-	-	-
GABRIEL TAFOLLA CHARTER S	GABRIEL TAFOLLA CHARTER SCHOOL	-	84	-	-	-	-	-	-
		-	84	-	-	-	-	-	-
GAINESVILLE ISD	GAINESVILLE ALTER ED	14	1,398	1.0	-	1.5	0.8	0.8	1.6
	GAINESVILLE H S	-	71	-	-	-	-	-	-
	GAINESVILLE J H	13	912	1.4	-	2.5	1.1	-	2.4
		-	487	-	-	-	-	-	-
GALENA PARK ISD	CUNNINGHAM MIDDLE	35	9,464	0.4	0.3	0.4	-	0.4	0.5
		-	959	-	-	-	-	-	-

Note. A dash (-) indicates data are not reported to protect student anonymity.

Table 2
Annual Dropout Rates, Grades 7-12, by Student Group, Texas Public Schools, 2004-05: District and Campus Listing

District	Campus	All students		Rate by student group (%)					
		Dropouts	Total	Rate (%)	Afr. Am.	Hisp.	White	Econ. dis.	At-risk
GALENA PARK ISD	GALENA PARK H S	-	1,793	-	-	-	-	-	-
	GALENA PARK MIDDLE	-	728	-	-	-	-	-	-
	HIGHPOINT SCHOOL EAST (DAEP)	-	33	-	-	-	-	-	-
	NORTH SHORE H S	12	2,477	0.5	-	0.5	-	0.8	1.0
	NORTH SHORE MIDDLE	-	1,385	-	-	-	-	-	-
	NORTH SHORE SR H S	17	1,970	0.9	0.9	1.0	-	1.1	0.7
	SCHOOL FOR ACCELERATED LRN	-	1	-	-	-	-	-	-
	WOODLAND ACRES MIDDLE	-	292	-	-	-	-	-	-
GALVESTON ISD		67	4,465	1.5	1.7	1.7	1.1	1.2	2.3
	ALAMO EL	-	1	-	-	-	-	-	-
	AUSTIN MIDDLE	-	389	-	-	-	-	-	-
	BALL H S	67	2,900	2.3	2.5	2.7	1.6	2.1	3.0
	BOLIVAR EL	-	48	-	-	-	-	-	-
	CENTRAL MIDDLE	-	521	-	-	-	-	-	-
	GALVESTON ACADEMY	-	210	-	-	-	-	-	-
	GALVESTON CO J J A E P	-	27	-	-	-	-	-	-
	SPECIAL CTRS	-	80	-	-	-	-	-	-
	WEIS MIDDLE	-	595	-	-	-	-	-	-
GANADO ISD		-	326	-	-	-	-	-	-
	GANADO H S	-	326	-	-	-	-	-	-
GARLAND ISD		86	26,308	0.3	0.2	0.6	0.2	0.3	0.5
	AUSTIN ACAD FOR EXCELL	-	632	-	-	-	-	-	-
	B G HUDSON MIDDLE	-	881	-	-	-	-	-	-
	BRANDENBURG MIDDLE	-	822	-	-	-	-	-	-
	BUSSEY MIDDLE	-	706	-	-	-	-	-	-
	COOP BEHAVIORAL CTR	-	27	-	-	-	-	-	-
	COYLE MIDDLE	-	908	-	-	-	-	-	-
	GARLAND H S	9	2,547	0.4	-	0.6	-	0.5	0.6
	GISD ALTERNATIVE SCHOOL	-	720	-	-	-	-	-	-
	GISD EVENING SCH	7	221	3.2	-	-	-	-	5.3
	JACKSON TECHNOLOGY CENTER	-	788	-	-	-	-	-	-
	LAKEVIEW CENTENNIAL H S	-	2,455	-	-	-	-	-	-
	LYLES MIDDLE	-	782	-	-	-	-	-	-
	MEMORIAL PREPARATORY SCH	-	131	-	-	-	-	-	-
	N GARLAND H S	18	2,484	0.7	-	1.6	-	0.9	0.9
	NAAMAN FOREST H S	14	2,332	0.6	-	-	-	0.9	1.1
	O'BANION MIDDLE	-	815	-	-	-	-	-	-
	P A S S LEARNING CTR	-	57	-	-	-	-	-	-
	ROWLETT H S	11	2,801	0.4	-	-	0.3	-	0.4
	S GARLAND H S	16	2,410	0.7	-	1.3	-	0.7	0.8
SACHSE H S	-	2,301	-	-	-	-	-	-	
SAM HOUSTON MIDDLE	-	519	-	-	-	-	-	-	
SELLERS MIDDLE	-	584	-	-	-	-	-	-	
VERNON SCHRADE MIDDLE	-	959	-	-	-	-	-	-	
WEBB MIDDLE	-	862	-	-	-	-	-	-	
GARNER ISD		-	37	-	-	-	-	-	-
	GARNER EL	-	37	-	-	-	-	-	-
GARRISON ISD		-	350	-	-	-	-	-	-
	GARRISON H S	-	225	-	-	-	-	-	-
	GARRISON MIDDLE	-	125	-	-	-	-	-	-
GARY ISD		-	157	-	-	-	-	-	-
	GARY SCHOOL	-	157	-	-	-	-	-	-
GATESVILLE ISD		7	1,348	0.5	-	-	0.6	-	-
	GATESVILLE H S	6	884	0.7	-	-	0.8	-	-
	GATESVILLE J H	-	464	-	-	-	-	-	-

Note. A dash (-) indicates data are not reported to protect student anonymity.

Table 2
Annual Dropout Rates, Grades 7-12, by Student Group, Texas Public Schools, 2004-05: District and Campus Listing

District	Campus	All students			Rate by student group (%)				
		Dropouts	Total	Rate (%)	Afr. Am.	Hisp.	White	Econ. dis.	At-risk
GATEWAY (STUDENT ALTERNAT		-	419	-	-	-	-	-	-
	GATEWAY ACADEMY (STUDENT ALTERNAT	-	419	-	-	-	-	-	-
GATEWAY CHARTER ACADEMY		-	115	-	-	-	-	-	-
	GATEWAY CHARTER ACADEMY	-	115	-	-	-	-	-	-
GAUSE ISD		-	44	-	-	-	-	-	-
	GAUSE EL	-	44	-	-	-	-	-	-
GEORGE GERVIN ACADEMY		28	549	5.1	5.7	4.7	-	5.0	4.3
	GEORGE GERVIN CHARTER	20	443	4.5	4.7	4.2	-	5.1	2.9
	THE EDUCATION AND TRAINING CENTER	8	226	3.5	5.1	-	-	-	-
GEORGE I SANCHEZ (Bexar C		28	503	5.6	-	5.9	-	4.8	6.6
	GEORGE I SANCHEZ CHARTER H S SAN	28	503	5.6	-	5.9	-	4.8	6.6
GEORGE I SANCHEZ (Harris		35	901	3.9	-	3.9	-	2.7	4.3
	GEORGE I SANCHEZ H S	35	901	3.9	-	3.9	-	2.7	4.3
GEORGE WEST ISD		5	633	0.8	-	-	-	-	-
	GEORGE WEST H S	-	401	-	-	-	-	-	-
	GEORGE WEST J H	-	233	-	-	-	-	-	-
GEORGETOWN ISD		33	4,276	0.8	-	1.9	0.3	1.3	2.0
	CHARLES A FORBES MIDDLE SCHOOL	-	428	-	-	-	-	-	-
	CHIP RICHARTE H S	-	81	-	-	-	-	-	-
	DOUGLAS BENOLD MIDDLE	-	484	-	-	-	-	-	-
	GEORGETOWN 9TH GRADE	5	787	0.6	-	-	-	-	-
	GEORGETOWN ALTER PROG	-	102	-	-	-	-	-	-
	GEORGETOWN H S	28	2,003	1.4	-	3.5	0.6	2.7	3.6
	JAMES TIPPIT MIDDLE	-	553	-	-	-	-	-	-
	WILLIAMSON CO J J A E P	-	34	-	-	-	-	-	-
	WM S LOTT JUVENILE CTR	-	15	-	-	-	-	-	-
GHOLSON ISD		-	35	-	-	-	-	-	-
	GHOLSON EL	-	35	-	-	-	-	-	-
GIDDINGS ISD		-	891	-	-	-	-	-	-
	GIDDINGS H S	-	616	-	-	-	-	-	-
	GIDDINGS MIDDLE	-	275	-	-	-	-	-	-
	KNOX LEARNING CTR	-	17	-	-	-	-	-	-
GILMER ISD		21	1,112	1.9	-	-	1.8	1.5	1.5
	BRUCE J H	-	395	-	-	-	-	-	-
	GILMER H S	21	717	2.9	-	-	2.8	2.6	2.4
GIRLS & BOYS. PREP ACADEMY		-	273	-	-	-	-	-	-
	GIRLS & BOYS PREP ACADEMY	-	273	-	-	-	-	-	-
GLADEWATER ISD		6	1,121	0.5	-	-	0.6	-	1.0
	GLADEWATER H S	6	704	0.9	-	-	0.9	-	1.4
	GLADEWATER MIDDLE	-	417	-	-	-	-	-	-
GLASSCOCK COUNTY ISD		-	149	-	-	-	-	-	-
	GLASSCOCK COUNTY H S	-	149	-	-	-	-	-	-
GLEN ROSE ISD		-	741	-	-	-	-	-	-
	GLEN ROSE H S	-	489	-	-	-	-	-	-
	GLEN ROSE J H	-	252	-	-	-	-	-	-
GODLEY ISD		-	669	-	-	-	-	-	-
	GODLEY H S	-	438	-	-	-	-	-	-
	GODLEY JJAEP	-	1	-	-	-	-	-	-

Note. A dash (-) indicates data are not reported to protect student anonymity.

Table 2
Annual Dropout Rates, Grades 7-12, by Student Group, Texas Public Schools, 2004-05: District and Campus Listing

District	Campus	All students		Rate by student group (%)					
		Dropouts	Total	Rate (%)	Afr. Am.	Hisp.	White	Econ. dis.	At-risk
GODLEY ISD	GODLEY MIDDLE	-	231	-	-	-	-	-	-
GOLD BURG ISD		-	106	-	-	-	-	-	-
	GOLD BURG H S	-	106	-	-	-	-	-	-
GOLDTHWAITE ISD		-	326	-	-	-	-	-	-
	GOLDTHWAITE EL	-	2	-	-	-	-	-	-
	GOLDTHWAITE HIGH SCHOOL	-	189	-	-	-	-	-	-
	GOLDTHWAITE MIDDLE SCHOOL	-	100	-	-	-	-	-	-
	NEW HORIZONS RANCH	-	36	-	-	-	-	-	-
GOLIAD ISD		-	683	-	-	-	-	-	-
	GOLIAD DAEP	-	49	-	-	-	-	-	-
	GOLIAD H S	-	459	-	-	-	-	-	-
	GOLIAD MIDDLE	-	224	-	-	-	-	-	-
GONZALES ISD		-	1,287	-	-	-	-	-	-
	GONZALES ALTER	-	51	-	-	-	-	-	-
	GONZALES H S	-	813	-	-	-	-	-	-
	GONZALES J H	-	455	-	-	-	-	-	-
GOODRICH ISD		-	154	-	-	-	-	-	-
	GOODRICH H S	-	102	-	-	-	-	-	-
	GOODRICH MIDDLE SCHOOL	-	52	-	-	-	-	-	-
GOOSE CREEK CISD		89	8,702	1.0	0.8	1.5	0.6	1.0	1.5
	BAYTOWN J H	-	589	-	-	-	-	-	-
	CEDAR BAYOU J H	-	787	-	-	-	-	-	-
	GENTRY J H	-	638	-	-	-	-	-	-
	HIGHLANDS J H	-	511	-	-	-	-	-	-
	HORACE MANN J H	-	766	-	-	-	-	-	-
	LEE H S	46	2,743	1.7	1.5	2.3	0.8	1.3	2.3
	NIGHT SCHOOL	5	39	12.8	-	-	-	-	-
	STERLING H S	33	2,875	1.1	0.9	1.9	0.8	1.6	1.8
GORDON ISD		-	136	-	-	-	-	-	-
	GORDON SCHOOL	-	136	-	-	-	-	-	-
GORMAN ISD		-	179	-	-	-	-	-	-
	GORMAN H S	-	179	-	-	-	-	-	-
GRADY ISD		-	124	-	-	-	-	-	-
	GRADY SCHOOL	-	124	-	-	-	-	-	-
GRAFORD ISD		-	196	-	-	-	-	-	-
	GRAFORD H S	-	196	-	-	-	-	-	-
GRAHAM ISD		-	1,207	-	-	-	-	-	-
	GRAHAM H S	-	804	-	-	-	-	-	-
	GRAHAM J H	-	382	-	-	-	-	-	-
	GRAHAM LEARNING CTR	-	34	-	-	-	-	-	-
GRANBURY ISD		34	3,369	1.0	-	3.1	0.7	1.5	1.9
	ACTON MIDDLE SCHOOL	-	899	-	-	-	-	-	-
	BEHAVIOR TRANSITION CTR	-	98	-	-	-	-	-	-
	GRANBURY H S	34	1,631	2.1	-	6.1	1.5	3.5	3.2
	GRANBURY MIDDLE	-	842	-	-	-	-	-	-
S T A R S ACADEMY	-	99	-	-	-	-	-	-	
GRAND PRAIRIE ISD		175	10,528	1.7	1.0	2.1	1.4	1.2	1.9
	ADAMS MIDDLE	-	534	-	-	-	-	-	-
	BILL ARNOLD MIDDLE SCHOOL	5	636	0.8	-	-	-	-	-
	GRAND PRAIRIE H S	88	3,261	2.7	1.9	3.0	2.5	2.0	2.5

Note. A dash (-) indicates data are not reported to protect student anonymity.

Table 2

Annual Dropout Rates, Grades 7-12, by Student Group, Texas Public Schools, 2004-05: District and Campus Listing

District	Campus	All students			Rate by student group (%)				
		Dropouts	Total	Rate (%)	Afr. Am.	Hisp.	White	Econ. dis.	At-risk
GRAND PRAIRIE ISD	HARRY S TRUMAN MIDDLE	-	398	-	-	-	-	-	-
	JACKSON MIDDLE	-	748	-	-	-	-	-	-
	KENNEDY MIDDLE	5	681	0.7	-	-	-	-	-
	LAMAR ALTERNATIVE EDUCATION PROGRA	-	460	-	-	-	-	-	-
	LEE MIDDLE	-	602	-	-	-	-	-	-
	LLOYD BOZE SECONDARY LEARNING CEN	21	168	12.5	-	11.1	13.7	12.5	17.6
	P A S S LEARNING CTR	-	47	-	-	-	-	-	-
	RONALD REAGAN MS	-	431	-	-	-	-	-	-
	SO GRAND PRAIRIE H S	48	3,394	1.4	0.7	2.4	0.9	2.2	2.0
GRAND SALINE ISD		-	659	-	-	-	-	-	-
	GRAND SALINE H S	-	352	-	-	-	-	-	-
	GRAND SALINE MIDDLE	-	189	-	-	-	-	-	-
	VAN ZANDT CO YOUTH MULTI-SERVICE	-	116	-	-	-	-	-	-
	VAN ZANDT/RAIN SP ED CO-OP	-	6	-	-	-	-	-	-
	VAN ZANDT/RAINS ALTERNATIVE EDUCA	-	23	-	-	-	-	-	-
GRANDFALLS-ROYALTY ISD		-	71	-	-	-	-	-	-
	GRANDFALLS-ROYALTY SCHOOL	-	71	-	-	-	-	-	-
GRANDVIEW ISD		-	574	-	-	-	-	-	-
	GRANDVIEW H S	-	365	-	-	-	-	-	-
	GRANDVIEW J H	-	209	-	-	-	-	-	-
GRANGER ISD		-	269	-	-	-	-	-	-
	GRANGER SCHOOL	-	269	-	-	-	-	-	-
	WM S LOTT JUVENILE CTR	-	1	-	-	-	-	-	-
GRAPE CREEK ISD		13	623	2.1	-	-	2.1	2.5	3.3
	FAIRVIEW ACCELERATED	-	12	-	-	-	-	-	-
	FAIRVIEW DAEP	-	24	-	-	-	-	-	-
	GRAPE CREEK H S	12	418	2.9	-	-	3.3	4.0	4.1
	GRAPE CREEK MIDDLE	-	203	-	-	-	-	-	-
GRAPELAND ISD		-	319	-	-	-	-	-	-
	GRAPELAND H S	-	212	-	-	-	-	-	-
	GRAPELAND J H	-	107	-	-	-	-	-	-
GRAPEVINE-COLLEYVILLE ISD		21	7,060	0.3	-	1.2	0.2	1.2	0.8
	COLLEYVILLE HERITAGE H S	12	2,403	0.5	-	-	0.4	-	-
	COLLEYVILLE MIDDLE	-	604	-	-	-	-	-	-
	CROSS TIMBERS MIDDLE	-	563	-	-	-	-	-	-
	GRAPEVINE H S	7	2,241	0.3	-	2.4	-	2.9	-
	GRAPEVINE MIDDLE	-	576	-	-	-	-	-	-
	HERITAGE MIDDLE	-	684	-	-	-	-	-	-
	TARRANT CO J J A E P	-	11	-	-	-	-	-	-
	THE BRIDGES ACAD ALTER	-	76	-	-	-	-	-	-
GREENVILLE ISD		44	3,012	1.5	0.9	2.3	1.4	1.3	1.7
	GREENVILLE ALTERNATIVE EDUCATIONA	-	93	-	-	-	-	-	-
	GREENVILLE H S	37	1,598	2.3	1.4	4.0	2.0	2.5	2.2
	GREENVILLE MIDDLE	-	813	-	-	-	-	-	-
	HUNT COUNTY JUVENILE DETENTION CT	-	600	-	-	-	-	-	-
	NEW HORIZONS LEARNING CENTER	5	130	3.8	-	-	-	-	-
GREENWOOD ISD		-	802	-	-	-	-	-	-
	GREENWOOD H S	-	536	-	-	-	-	-	-
	JAMES R BROOKS MIDDLE SCHOOL	-	266	-	-	-	-	-	-
GREGORY-PORTLAND ISD		-	2,162	-	-	-	-	-	-
	GREGORY-PORTLAND H S	-	1,413	-	-	-	-	-	-
	GREGORY-PORTLAND J H	-	749	-	-	-	-	-	-

Note. A dash (-) indicates data are not reported to protect student anonymity.

Table 2
Annual Dropout Rates, Grades 7-12, by Student Group, Texas Public Schools, 2004-05: District and Campus Listing

District	Campus	All students		Rate by student group (%)				
		Dropouts	Total Rate (%)	Afr. Am.	Hisp.	White	Econ. dis.	At-risk
GROESBECK ISD		-	881	-	-	-	-	-
	ALTER LEARNING CTR	-	40	-	-	-	-	-
	GROESBECK H S	-	556	-	-	-	-	-
	GROESBECK MIDDLE	-	271	-	-	-	-	-
	LIMESTONE COUNTY JUVENILE DETENTI	-	48	-	-	-	-	-
GROOM ISD		-	52	-	-	-	-	-
	GROOM SCHOOL	-	52	-	-	-	-	-
GROVETON ISD		-	337	-	-	-	-	-
	GROVETON J H-H S	-	337	-	-	-	-	-
GRUVER ISD		-	200	-	-	-	-	-
	GRUVER H S	-	135	-	-	-	-	-
	GRUVER J H	-	65	-	-	-	-	-
GUARDIAN ANGEL PERFORMANC		-	20	-	-	-	-	-
	GUARDIAN ANGEL PERFORMANCE ACADEM	-	20	-	-	-	-	-
GULF SHORES ACADEMY		-	1,701	-	-	-	-	-
	GULF SHORES CREDIT REPAIR PROGRAM	-	266	-	-	-	-	-
	GULF SHORES HIGH SCHOOL	-	1,449	-	-	-	-	-
	GULF SHORES MIDDLE SCHOOL	-	207	-	-	-	-	-
	GULF SHORES RESIDENTIAL TREATMENT	-	62	-	-	-	-	-
GUNTER ISD		-	435	-	-	-	-	-
	GUNTER H S	-	295	-	-	-	-	-
	GUNTER MIDDLE	-	140	-	-	-	-	-
GUSTINE ISD		-	113	-	-	-	-	-
	GUSTINE SCHOOL	-	113	-	-	-	-	-
GUTHRIE CSD		-	48	-	-	-	-	-
	GUTHRIE SCHOOL	-	48	-	-	-	-	-
HALE CENTER ISD		-	282	-	-	-	-	-
	CARR MIDDLE SCHOOL	-	104	-	-	-	-	-
	HALE CENTER H S	-	178	-	-	-	-	-
	HALE CO J J A E P	-	2	-	-	-	-	-
HALLETTSVILLE ISD		-	565	-	-	-	-	-
	DAULE SP ED CO-OP	-	5	-	-	-	-	-
	G O A L S PROGRAM	-	3	-	-	-	-	-
	HALLETTSVILLE H S	-	398	-	-	-	-	-
	HALLETTSVILLE J H	-	162	-	-	-	-	-
HALLSVILLE ISD		6	1,927	0.3	-	-	0.4	-
	HALLSVILLE H S	6	1,250	0.5	-	-	0.6	-
	HALLSVILLE J H	-	677	-	-	-	-	-
	KILGORE DAEP	-	46	-	-	-	-	-
HAMILTON ISD		-	466	-	-	-	-	-
	HAMILTON HIGH SCHOOL	-	305	-	-	-	-	-
	HAMILTON JUNIOR HIGH SCHOOL	-	161	-	-	-	-	-
HAMLIN ISD		-	224	-	-	-	-	-
	HAMLIN H S	-	151	-	-	-	-	-
	HAMLIN MIDDLE	-	73	-	-	-	-	-
HAMSHIRE-FANNETT ISD		-	938	-	-	-	-	-
	HAMSHIRE-FANNETT H S	-	627	-	-	-	-	-
	HAMSHIRE-FANNETT MIDDLE	-	311	-	-	-	-	-
	JEFFERSON CO J J A E P	-	7	-	-	-	-	-

Note. A dash (-) indicates data are not reported to protect student anonymity.

Table 2
Annual Dropout Rates, Grades 7-12, by Student Group, Texas Public Schools, 2004-05: District and Campus Listing

District	Campus	All students			Rate by student group (%)				
		Dropouts	Total	Rate (%)	Afr. Am.	Hisp.	White	Econ. dis.	At-risk
HAPPY ISD		-	123	-	-	-	-	-	-
	HAPPY H S	-	123	-	-	-	-	-	-
HARDIN ISD		-	663	-	-	-	-	-	-
	HARDIN H S	-	430	-	-	-	-	-	-
	HARDIN J H	-	233	-	-	-	-	-	-
	HARDIN/CHAMBERS CTR	-	12	-	-	-	-	-	-
HARDIN-JEFFERSON ISD		-	1,089	-	-	-	-	-	-
	HARDIN CO J J A E P	-	1	-	-	-	-	-	-
	HARDIN-JEFFERSON H S	-	703	-	-	-	-	-	-
	HENDERSON MIDDLE	-	387	-	-	-	-	-	-
HARLANDALE ISD		62	6,593	0.9	-	1.0	-	0.7	0.9
	A LEAL JR MIDDLE SCHOOL	-	558	-	-	-	-	-	-
	BEXAR CO J J A E P	-	31	-	-	-	-	-	-
	FENLEY TRANSITIONAL HIGH SCHOOL	-	16	-	-	-	-	-	-
	FENLEY TRANSITIONAL MIDDLE SCHOOL	-	21	-	-	-	-	-	-
	FRANK M TEJEDA ACADEMY	-	254	-	-	-	-	-	-
	HAC DAEP HIGH SCHOOL	-	213	-	-	-	-	-	-
	HAC DAEP MIDDLE SCHOOL	-	113	-	-	-	-	-	-
	HARLANDALE ALT CENTER (008)	-	20	-	-	-	-	-	-
	HARLANDALE ALT CENTER (046)	-	14	-	-	-	-	-	-
	HARLANDALE H S	30	2,210	1.4	-	1.3	-	1.0	1.3
	HARLANDALE MIDDLE SCHOOL	-	693	-	-	-	-	-	-
	JEWEL C WIETZEL CENTER	-	15	-	-	-	-	-	-
	KINGSBOROUGH MIDDLE SCHOOL	-	533	-	-	-	-	-	-
	MCCOLLUM HIGH SCHOOL	23	1,969	1.2	-	1.2	-	0.9	1.0
	TEJEDA JUNIOR ACADEMY	-	55	-	-	-	-	-	-
	TERRELL WELLS MIDDLE SCHOOL	-	579	-	-	-	-	-	-
HARLETON ISD		-	340	-	-	-	-	-	-
	HARLETON H S	-	211	-	-	-	-	-	-
	HARLETON J H	-	129	-	-	-	-	-	-
HARLINGEN CISD		112	8,019	1.4	-	1.6	-	1.2	1.6
	CAMERON CO J J A E P	-	26	-	-	-	-	-	-
	COAKLEY MIDDLE	-	662	-	-	-	-	-	-
	GUTIERREZ MIDDLE	-	887	-	-	-	-	-	-
	HARLINGEN H S	54	2,982	1.8	-	2.1	-	1.6	1.9
	HARLINGEN H S - SOUTH	52	2,235	2.3	-	2.7	-	2.3	2.3
	KEYS ACAD	-	293	-	-	-	-	-	-
	MEMORIAL MIDDLE	-	693	-	-	-	-	-	-
	SECONDARY ALTER CTR	-	267	-	-	-	-	-	-
	VERNON MIDDLE	-	623	-	-	-	-	-	-
HARMONY ISD		-	521	-	-	-	-	-	-
	HARMONY H S	-	362	-	-	-	-	-	-
	HARMONY JUNIOR HIGH	-	159	-	-	-	-	-	-
HARMONY SCIENCE ACADEMY		-	450	-	-	-	-	-	-
	HARMONY SCIENCE ACADEMY	-	311	-	-	-	-	-	-
	HARMONY SCIENCE ACADEMY -DALLAS	-	139	-	-	-	-	-	-
HARMONY SCIENCE ACADEMY (-	143	-	-	-	-	-	-
	HARMONY SCIENCE ACADEMY - AUSTIN	-	143	-	-	-	-	-	-
HARPER ISD		-	290	-	-	-	-	-	-
	HARPER H S	-	193	-	-	-	-	-	-
	HARPER MIDDLE	-	97	-	-	-	-	-	-
HARRIS COUNTY JUVENILE JU		-	2,862	-	-	-	-	-	-

Note. A dash (-) indicates data are not reported to protect student anonymity.

Table 2
Annual Dropout Rates, Grades 7-12, by Student Group, Texas Public Schools, 2004-05: District and Campus Listing

District	Campus	All students		Rate by student group (%)					
		Dropouts	Total	Rate (%)	Afr. Am.	Hisp.	White	Econ. dis.	At-risk
HARRIS COUNTY JUVENILE JU	BURNETT-BAYLAND HOME	-	247	-	-	-	-	-	-
	BURNETT-BAYLAND RECEPTION CENTER	-	1,144	-	-	-	-	-	-
	HARRIS COUNTY JUVENILE DETENTION	-	2,360	-	-	-	-	-	-
	HARRIS COUNTY YOUTH VILLAGE	-	384	-	-	-	-	-	-
	KATY-HOCKLEY BOOT CAMP	-	552	-	-	-	-	-	-
	WESTSIDE COMMAND DETENTION CENTER	-	608	-	-	-	-	-	-
HARROLD ISD		-	58	-	-	-	-	-	-
	HARROLD SCHOOL	-	58	-	-	-	-	-	-
HART ISD		-	155	-	-	-	-	-	-
	HART JR-SR H S	-	155	-	-	-	-	-	-
HARTLEY ISD		-	81	-	-	-	-	-	-
	HARTLEY SCHOOL	-	81	-	-	-	-	-	-
HARTS BLUFF ISD		-	77	-	-	-	-	-	-
	HARTS BLUFF EL	-	77	-	-	-	-	-	-
HASKELL CISD		-	307	-	-	-	-	-	-
	HASKELL H S	-	307	-	-	-	-	-	-
HAWKINS ISD		-	367	-	-	-	-	-	-
	HAWKINS H S	-	247	-	-	-	-	-	-
	HAWKINS MIDDLE	-	120	-	-	-	-	-	-
	LAKE COUNTRY LEARNING CTR	-	9	-	-	-	-	-	-
HAWLEY ISD		-	401	-	-	-	-	-	-
	HAWLEY H S	-	254	-	-	-	-	-	-
	HAWLEY MIDDLE	-	147	-	-	-	-	-	-
HAYS CISD		18	4,509	0.4	-	0.6	0.3	-	0.3
	ACADEMY AT HAYS	-	145	-	-	-	-	-	-
	ALTER IMPACT CTR	-	282	-	-	-	-	-	-
	DAHLSTROM MIDDLE SCHOOL	-	427	-	-	-	-	-	-
	HAYS CO JUVENILE JUSTICE ALT ED P	-	29	-	-	-	-	-	-
	JACK C HAYS H S	12	2,177	0.6	-	0.8	-	-	-
	LEHMAN HIGH SCHOOL	-	1,042	-	-	-	-	-	-
	R C BARTON MIDDLE SCHOOL	-	443	-	-	-	-	-	-
	WALLACE MIDDLE SCHOOL	-	410	-	-	-	-	-	-
HEARNE ISD		7	554	1.3	-	-	-	-	-
	HEARNE H S	7	355	2.0	-	-	-	-	-
	HEARNE J H	-	199	-	-	-	-	-	-
HEDLEY ISD		-	99	-	-	-	-	-	-
	HEDLEY SCHOOL	-	99	-	-	-	-	-	-
HEMPHILL ISD		-	498	-	-	-	-	-	-
	HEMPHILL H S	-	315	-	-	-	-	-	-
	HEMPHILL MIDDLE	-	183	-	-	-	-	-	-
HEMPSTEAD ISD		-	680	-	-	-	-	-	-
	HEMPSTEAD H S	-	453	-	-	-	-	-	-
	HEMPSTEAD MIDDLE	-	227	-	-	-	-	-	-
HENDERSON ISD		-	1,668	-	-	-	-	-	-
	HENDERSON H S	-	1,075	-	-	-	-	-	-
	HENDERSON MIDDLE	-	593	-	-	-	-	-	-
HENRIETTA ISD		-	508	-	-	-	-	-	-
	HENRIETTA H S	-	334	-	-	-	-	-	-
	HENRIETTA MIDDLE SCHOOL	-	174	-	-	-	-	-	-

Note. A dash (-) indicates data are not reported to protect student anonymity.

Table 2
Annual Dropout Rates, Grades 7-12, by Student Group, Texas Public Schools, 2004-05: District and Campus Listing

District	Campus	All students			Rate by student group (%)				
		Dropouts	Total	Rate (%)	Afr. Am.	Hisp.	White	Econ. dis.	At-risk
HEREFORD ISD		16	1,933	0.8	-	1.1	-	0.5	0.7
	HEREFORD H S	15	1,251	1.2	-	1.6	-	0.7	0.9
	HEREFORD J H	-	680	-	-	-	-	-	-
	NORTHWEST EL	-	2	-	-	-	-	-	-
HERMLEIGH ISD		-	86	-	-	-	-	-	-
	HERMLEIGH SCHOOL	-	86	-	-	-	-	-	-
HICO ISD		-	403	-	-	-	-	-	-
	HICO H S	-	262	-	-	-	-	-	-
	HICO J H	-	141	-	-	-	-	-	-
HIDALGO ISD		-	1,358	-	-	-	-	-	-
	DIAZ J H	-	446	-	-	-	-	-	-
	HIDALGO ACADEMY	-	27	-	-	-	-	-	-
	HIDALGO H S	-	899	-	-	-	-	-	-
	HIDALGO J J A E P	-	1	-	-	-	-	-	-
HIGGINS ISD		-	66	-	-	-	-	-	-
	HIGGINS SCHOOL	-	66	-	-	-	-	-	-
HIGGS CARTER KING GIFTED		-	85	-	-	-	-	-	-
	HIGGS CARTER KING GIFTED & TALENT	-	85	-	-	-	-	-	-
HIGH ISLAND ISD		-	184	-	-	-	-	-	-
	HIGH ISLAND H S	-	130	-	-	-	-	-	-
	HIGH ISLAND MIDDLE	-	54	-	-	-	-	-	-
HIGHLAND ISD		-	122	-	-	-	-	-	-
	HIGHLAND SCHOOL	-	122	-	-	-	-	-	-
HIGHLAND PARK ISD (Dallas)		-	2,924	-	-	-	-	-	-
	HIGHLAND PARK HIGH SCHOOL	-	1,956	-	-	-	-	-	-
	HIGHLAND PARK MIDDLE SCHOOL	-	968	-	-	-	-	-	-
HIGHLAND PARK ISD (Potter)		-	400	-	-	-	-	-	-
	HIGHLAND PARK H S	-	262	-	-	-	-	-	-
	HIGHLAND PARK MIDDLE SCHOOL	-	138	-	-	-	-	-	-
HILLSBORO ISD		-	818	-	-	-	-	-	-
	HILL CO J J A E P	-	6	-	-	-	-	-	-
	HILLSBORO H S	-	542	-	-	-	-	-	-
	HILLSBORO J H	-	276	-	-	-	-	-	-
HITCHCOCK ISD		7	671	1.0	-	3.4	-	1.3	1.4
	CROSBY MIDDLE	-	247	-	-	-	-	-	-
	GALVESTON CO J J A E P	-	7	-	-	-	-	-	-
	HITCHCOCK H S	-	424	-	-	-	-	-	-
HOLLAND ISD		-	256	-	-	-	-	-	-
	BOWMAN MIDDLE	-	93	-	-	-	-	-	-
	HOLLAND H S	-	163	-	-	-	-	-	-
HOLLIDAY ISD		-	443	-	-	-	-	-	-
	HOLLIDAY H S	-	306	-	-	-	-	-	-
	HOLLIDAY MIDDLE	-	137	-	-	-	-	-	-
HONDO ISD		-	1,030	-	-	-	-	-	-
	DETENTION CTR	-	8	-	-	-	-	-	-
	HONDO H S	-	682	-	-	-	-	-	-
	MCDOWELL MIDDLE SCHOOL	-	348	-	-	-	-	-	-

Note. A dash (-) indicates data are not reported to protect student anonymity.

Table 2
Annual Dropout Rates, Grades 7-12, by Student Group, Texas Public Schools, 2004-05: District and Campus Listing

District	Campus	All students		Rate by student group (%)					
		Dropouts	Total	Rate (%)	Afr. Am.	Hisp.	White	Econ. dis.	At-risk
HONEY GROVE ISD			331						
	HONEY GROVE H S	-	207	-	-	-	-	-	-
	HONEY GROVE MIDDLE	-	124	-	-	-	-	-	-
HONORS ACADEMY		97	2,511	3.9	3.9	4.0	3.7	3.8	5.4
	DESTINY HIGH SCHOOL	10	255	3.9	4.1	-	-	-	4.3
	EXCEL ACADEMY	17	832	2.0	-	2.8	1.8	1.8	3.0
	HONORS ACADEMY	31	746	4.2	3.5	6.1	-	4.2	6.5
	LANDMARK SCHOOL	6	129	4.7	-	-	-	-	9.2
	LEGACY HIGH SCHOOL	10	210	4.8	-	-	5.8	-	-
	PINNACLE SCHOOL	-	53	-	-	-	-	-	-
	UNIVERSITY SCHOOL	23	287	8.0	11.5	5.6	8.6	10.5	-
HOOKS ISD			579						
	HOOKS H S	-	399	-	-	-	-	-	-
	HOOKS J H	-	180	-	-	-	-	-	-
HOUSTON ALTERNATIVE PREPA			73						
	HOUSTON ALTERNATIVE PREPARATORY C	-	73	-	-	-	-	-	-
HOUSTON CAN ACADEMY CHART		16	1,359	1.2	0.8	1.4	-	1.3	1.3
	HOUSTON CAN ACADEMY HOBBY	6	659	0.9	-	1.1	-	-	-
	HOUSTON CAN! ACADEMY CHARTER SCHO	10	709	1.4	1.0	-	-	1.6	1.3
HOUSTON GATEWAY ACADEMY I			294						
	HOUSTON GATEWAY ACADEMY	-	294	-	-	-	-	-	-
HOUSTON HEIGHTS HIGH SCHO			328						
	HOUSTON HEIGHTS HIGH SCHOOL	-	328	-	-	-	-	-	-
HOUSTON ISD		2,074	84,868	2.4	2.3	2.9	1.1	2.3	2.7
	3D ACADEMY	-	131	-	-	-	-	-	-
	ACCELERATED LEARNING AND TRANSITI	44	873	5.0	-	5.1	-	5.4	6.5
	ATTUCKS MIDDLE	12	682	1.8	1.6	-	-	1.7	-
	AUSTIN H S	98	2,171	4.5	-	4.6	-	3.6	3.4
	BARBARA JORDAN H S	6	1,309	0.5	-	-	-	0.5	-
	BELLAIRE H S	41	3,653	1.1	-	2.7	0.5	2.2	2.3
	BLACK MIDDLE	-	551	-	-	-	-	-	-
	BRIARMEADOW MIDDLE SCHOOL	-	66	-	-	-	-	-	-
	BURBANK MIDDLE	7	1,003	0.7	-	0.8	-	0.8	-
	CARNEGIE VANGUARD HS	-	258	-	-	-	-	-	-
	CHALLENGE EARLY COLLEGE H S	-	218	-	-	-	-	-	-
	CHAVEZ H S	63	2,741	2.3	1.7	2.3	-	2.2	2.1
	CLIFTON MIDDLE	-	817	-	-	-	-	-	-
	COMMUNITY EDU (303)	-	1,173	-	-	-	-	-	-
	COMMUNITY EDU (316)	-	1,149	-	-	-	-	-	-
	COMMUNITY SERVICES-SEC	17	519	3.3	2.6	3.4	4.5	2.9	5.9
	CONTEMPORARY LRN CTR H S	44	592	7.4	7.2	8.2	-	8.0	8.7
	CONTEMPORARY LRN CTR MIDDLE	-	244	-	-	-	-	-	-
	CULLEN MIDDLE	5	594	0.8	1.1	-	-	1.0	-
	DAVIS H S	78	1,875	4.2	7.0	3.8	-	3.3	4.4
	DEADY MIDDLE	-	869	-	-	-	-	-	-
	DEBAKEY H S FOR HEALTH PROF	-	713	-	-	-	-	-	-
	DOMINION ACADEMY CHARTER SCHOOL	-	111	-	-	-	-	-	-
	DOWLING MIDDLE	6	1,339	0.4	-	-	-	-	-
	EASTWOOD ACADEMY	-	254	-	-	-	-	-	-
	EDISON MIDDLE	-	868	-	-	-	-	-	-
	ENERGIZED FOR EXCELLENCE ALTERNAT	-	34	-	-	-	-	-	-
	ENERGIZED FOR EXCELLENCE MIDDLE S	-	102	-	-	-	-	-	-
	FLEMING MIDDLE	-	550	-	-	-	-	-	-
	FONDREN MIDDLE	-	712	-	-	-	-	-	-
	FONVILLE MIDDLE	-	943	-	-	-	-	-	-
	FURR H S	20	1,339	1.5	2.8	1.2	-	1.1	1.0

Note. A dash (-) indicates data are not reported to protect student anonymity.

Table 2
Annual Dropout Rates, Grades 7-12, by Student Group, Texas Public Schools, 2004-05: District and Campus Listing

District	Campus	All students			Rate by student group (%)				
		Dropouts	Total	Rate (%)	Afr. Am.	Hisp.	White	Econ. dis.	At-risk
HOUSTON ISD	GRADY MIDDLE	-	441	-	-	-	-	-	-
	GREGORY-LINCOLN ED CTR	-	419	-	-	-	-	-	-
	H P CARTER CAREER CENTER	12	134	9.0	10.6	8.0	-	7.8	14.9
	HAMILTON MIDDLE	-	895	-	-	-	-	-	-
	HARPER ALTERNATIVE SCHOOL	10	136	7.4	6.7	-	-	8.4	11.6
	HARRIS CO J J A E P	-	261	-	-	-	-	-	-
	HARTMAN MIDDLE	7	1,017	0.7	-	0.9	-	0.8	-
	HCC LIFE SKILLS PROGRAM	-	15	-	-	-	-	-	-
	HOGG MIDDLE	-	737	-	-	-	-	-	-
	HOLLAND MIDDLE	-	743	-	-	-	-	-	-
	HOUSTON DROP BACK IN ACADEMY	22	125	17.6	18.4	17.8	-	17.8	23.5
	HOUSTON NIGHT HIGH SCHOOL	-	93	-	-	-	-	-	-
	JACKSON MIDDLE	-	964	-	-	-	-	-	-
	JOHNSTON MIDDLE	-	912	-	-	-	-	-	-
	JONES H S	72	1,288	5.6	4.9	6.6	-	4.5	5.3
	KALEIDOSCOPE/CALEIDOSCOPIO	-	64	-	-	-	-	-	-
	KANDY STRIPE ACADEMY	-	36	-	-	-	-	-	-
	KASHMERE GARDENS EL	-	1	-	-	-	-	-	-
	KASHMERE H S	74	1,014	7.3	6.8	10.7	-	6.8	5.9
	KAY ON-GOING ED CTR HIGH SCHOOL	12	204	5.9	7.3	5.1	-	4.7	5.5
	KAY ON-GOING EDUCATION CENTER MID	-	66	-	-	-	-	-	-
	KEY MIDDLE	10	752	1.3	1.1	-	-	1.2	-
	LAMAR H S	65	3,963	1.6	0.9	3.1	0.9	1.6	1.7
	LANIER MIDDLE	-	958	-	-	-	-	-	-
	LAS AMERICAS	-	61	-	-	-	-	-	-
	LAW ENFCMT-CRIM JUST H S	-	698	-	-	-	-	-	-
	LEE H S	171	2,530	6.8	5.4	7.5	4.2	5.8	6.4
	LONG MIDDLE	12	1,164	1.0	-	1.2	-	0.9	0.9
	M C WILLIAMS MIDDLE	-	516	-	-	-	-	-	-
	MADISON H S	65	2,507	2.6	1.6	4.1	-	2.5	2.7
	MARSHALL MIDDLE	12	897	1.3	-	1.5	-	1.0	-
	MCREYNOLDS MIDDLE	6	595	1.0	-	1.2	-	-	-
	MIDDLE COLLEGE FOR TECH CAREERS	-	289	-	-	-	-	-	-
	MILBY H S	68	2,509	2.7	-	2.8	-	2.2	2.4
	NEWCOMER CHARTER SCH	41	181	22.7	-	23.2	-	-	-
	NINTH GRADE ACADEMY	-	109	-	-	-	-	-	-
	NORTH CENTRAL ALTERNATIVE MIDDLE	-	16	-	-	-	-	-	-
	ORTIZ MIDDLE	-	807	-	-	-	-	-	-
	PATRICK HENRY MIDDLE	10	862	1.2	-	1.3	-	1.0	1.0
	PERFOR & VIS ARTS H S	-	684	-	-	-	-	-	-
	PERSHING MIDDLE	6	1,177	0.5	-	-	-	-	-
	PIN OAK MIDDLE SCHOOL	-	844	-	-	-	-	-	-
	PRO-VISION SCHOOL	-	63	-	-	-	-	-	-
	PROJECT CHRYSALIS MIDDLE	-	95	-	-	-	-	-	-
	REAGAN H S	69	1,927	3.6	3.4	3.5	5.2	2.8	3.9
	REVERE MIDDLE	-	988	-	-	-	-	-	-
	RICE SCH	-	281	-	-	-	-	-	-
	RYAN MIDDLE	8	601	1.3	1.1	-	-	1.4	-
	SAM HOUSTON H S	136	3,196	4.3	2.6	4.4	4.9	3.7	4.3
	SCARBOROUGH H S	26	1,055	2.5	-	3.7	-	1.7	1.8
	SHARPSTOWN H S	98	2,057	4.8	3.3	5.7	4.7	4.2	5.3
	SHARPSTOWN MIDDLE	16	987	1.6	-	1.9	-	1.5	1.9
	SMITH EDUCATION CENTER	-	350	-	-	-	-	-	-
	SOAR CTR	-	115	-	-	-	-	-	-
	STERLING H S	44	1,366	3.2	3.1	3.5	-	3.3	3.9
	STEVENSON MIDDLE	-	871	-	-	-	-	-	-
	T H ROGERS SEC	-	318	-	-	-	-	-	-
	THOMAS MIDDLE	11	669	1.6	1.4	-	-	1.3	-
	WALIPP	-	72	-	-	-	-	-	-
	WALTRIP H S	46	2,096	2.2	2.4	2.3	1.5	2.2	2.5
	WASHINGTON B T H S	40	1,390	2.9	2.6	4.5	-	2.9	3.6
	WELCH MIDDLE	9	1,049	0.9	-	-	-	0.6	-
	WEST BRIAR MIDDLE	-	1,009	-	-	-	-	-	-

Note. A dash (-) indicates data are not reported to protect student anonymity.

Table 2
Annual Dropout Rates, Grades 7-12, by Student Group, Texas Public Schools, 2004-05: District and Campus Listing

District	Campus	All students			Rate by student group (%)				
		Dropouts	Total	Rate (%)	Afr. Am.	Hisp.	White	Econ. dis.	At-risk
HOUSTON ISD	WESTBURY H S	82	2,575	3.2	2.9	4.3	-	3.1	3.9
	WESTSIDE H S	88	3,132	2.8	2.2	4.6	2.1	2.9	5.0
	WHEATLEY H S	85	1,162	7.3	6.8	8.1	-	6.1	5.5
	WOODSON MIDDLE	7	527	1.3	-	-	-	1.1	-
	WORTHING H S	53	1,439	3.7	3.8	-	-	3.3	3.4
	YATES H S	58	1,765	3.3	2.9	7.3	-	3.2	3.4
HOWE ISD		-	491	-	-	-	-	-	-
	HOWE H S	-	340	-	-	-	-	-	-
	HOWE MIDDLE	-	151	-	-	-	-	-	-
HUBBARD ISD (Bowie Co.)		-	5	-	-	-	-	-	-
	HUBBARD EL	-	5	-	-	-	-	-	-
HUBBARD ISD (Hill Co.)		-	235	-	-	-	-	-	-
	HUBBARD H S	-	158	-	-	-	-	-	-
	HUBBARD MIDDLE	-	77	-	-	-	-	-	-
HUCKABAY ISD		-	111	-	-	-	-	-	-
	HUCKABAY SCHOOL	-	111	-	-	-	-	-	-
HUDSON ISD		12	1,195	1.0	-	-	0.9	1.1	1.7
	HUDSON H S	8	782	1.0	-	-	0.9	-	-
	HUDSON MS	-	405	-	-	-	-	-	-
	STUBBLEFIELD LRN CTR	-	30	-	-	-	-	-	-
HUFFMAN ISD		10	1,508	0.7	-	-	0.7	-	1.1
	EXCEL ACADEMY	-	7	-	-	-	-	-	-
	HARGRAVE H S	10	1,013	1.0	-	-	1.0	-	1.7
	HUFFMAN MIDDLE	-	496	-	-	-	-	-	-
HUGHES SPRINGS ISD		-	492	-	-	-	-	-	-
	HUGHES SPRINGS HIGH SCHOOL	-	325	-	-	-	-	-	-
	HUGHES SPRINGS J H	-	167	-	-	-	-	-	-
HULL-DAISETTA ISD		-	329	-	-	-	-	-	-
	HARDIN/CHAMBERS CTR	-	16	-	-	-	-	-	-
	HULL-DAISETTA H S	-	202	-	-	-	-	-	-
	HULL-DAISETTA J H	-	127	-	-	-	-	-	-
HUMBLE ISD		40	13,830	0.3	0.4	0.4	0.2	0.4	0.6
	ATASCOCITA MIDDLE	-	1,014	-	-	-	-	-	-
	CREEKWOOD MIDDLE	-	713	-	-	-	-	-	-
	HUMBLE H S	33	4,708	0.7	0.6	0.9	0.6	0.7	1.2
	HUMBLE MIDDLE	-	899	-	-	-	-	-	-
	KINGWOOD H S	7	4,112	0.2	-	-	0.2	-	-
	KINGWOOD MIDDLE	-	695	-	-	-	-	-	-
	QUEST H S	-	237	-	-	-	-	-	-
	RIVERWOOD MIDDLE	-	728	-	-	-	-	-	-
	TIMBERWOOD MIDDLE	-	838	-	-	-	-	-	-
HUNT ISD		-	47	-	-	-	-	-	-
	HUNT SCHOOL	-	47	-	-	-	-	-	-
HUNTINGTON ISD		-	897	-	-	-	-	-	-
	HUNTINGTON H S	-	563	-	-	-	-	-	-
	HUNTINGTON MIDDLE	-	285	-	-	-	-	-	-
	PRIDE ALTER SCH	-	63	-	-	-	-	-	-
HUNTSVILLE ISD		14	3,120	0.4	0.8	-	-	-	0.4
	HUNTSVILLE H S	13	2,047	0.6	1.1	-	-	-	0.6
	HUNTSVILLE TRANSITIONAL DISCIPLIN	-	148	-	-	-	-	-	-
	MANCE PARK MIDDLE	-	1,064	-	-	-	-	-	-

Note. A dash (-) indicates data are not reported to protect student anonymity.

Table 2
Annual Dropout Rates, Grades 7-12, by Student Group, Texas Public Schools, 2004-05: District and Campus Listing

District	Campus	All students			Rate by student group (%)				
		Dropouts	Total	Rate (%)	Afr. Am.	Hisp.	White	Econ. dis.	At-risk
HUNTSVILLE ISD	WESTMORELAND LEARNING CENTER	-	51	-	-	-	-	-	-
HURST-EULESS-BEDFORD ISD		29	9,333	0.3	0.4	0.4	0.3	0.3	0.4
	ALTER ED PROG	-	161	-	-	-	-	-	-
	BEDFORD J H	-	967	-	-	-	-	-	-
	BELL H S	11	2,116	0.5	-	-	0.6	-	-
	CENTRAL J H	-	910	-	-	-	-	-	-
	EULESS J H	-	978	-	-	-	-	-	-
	HARWOOD J H	-	1,030	-	-	-	-	-	-
	HURST J H	-	1,083	-	-	-	-	-	-
	KEYS CTR	-	242	-	-	-	-	-	-
	TARRANT CO J J A E P	-	22	-	-	-	-	-	-
	TRANSITION PROGRAM	-	13	-	-	-	-	-	-
	TRINITY H S	8	2,255	0.4	-	-	-	-	-
HUTTO ISD		-	1,079	-	-	-	-	-	-
	HUTTO H S	-	676	-	-	-	-	-	-
	HUTTO MIDDLE SCHOOL	-	403	-	-	-	-	-	-
	LOTT DETENTION CENTER	-	2	-	-	-	-	-	-
	WILLIAMSON COUNTY ACADEMY	-	2	-	-	-	-	-	-
I AM THAT I AM ACADEMY		-	180	-	-	-	-	-	-
	I AM THAT I AM ACADEMY	-	180	-	-	-	-	-	-
IDALOU ISD		-	405	-	-	-	-	-	-
	IDALOU DAEP	-	19	-	-	-	-	-	-
	IDALOU H S	-	267	-	-	-	-	-	-
	IDALOU MIDDLE	-	138	-	-	-	-	-	-
IDEA ACADEMY		-	278	-	-	-	-	-	-
	IDEA ACADEMY	-	278	-	-	-	-	-	-
INDUSTRIAL ISD		-	479	-	-	-	-	-	-
	INDUSTRIAL H S	-	311	-	-	-	-	-	-
	INDUSTRIAL J H	-	168	-	-	-	-	-	-
INGLESIDE ISD		-	1,061	-	-	-	-	-	-
	INGLESIDE H S	-	688	-	-	-	-	-	-
	LEON TAYLOR J H	-	374	-	-	-	-	-	-
INGRAM ISD		-	874	-	-	-	-	-	-
	INGRAM MIDDLE	-	270	-	-	-	-	-	-
	INGRAM-TOM MOORE H S	-	604	-	-	-	-	-	-
INSPIRED VISION ACADEMY		-	90	-	-	-	-	-	-
	INSPIRED VISION	-	90	-	-	-	-	-	-
IOLA ISD		-	262	-	-	-	-	-	-
	IOLA H S	-	262	-	-	-	-	-	-
IOWA PARK CISD		7	976	0.7	-	-	0.8	-	-
	IOWA PARK H S	7	639	1.1	-	-	1.2	-	-
	W F GEORGE MIDDLE	-	337	-	-	-	-	-	-
IRA ISD		-	121	-	-	-	-	-	-
	IRA SCHOOL	-	121	-	-	-	-	-	-
IRAAN-SHEFFIELD ISD		-	323	-	-	-	-	-	-
	IRAAN H S	-	252	-	-	-	-	-	-
	IRAAN J H	-	71	-	-	-	-	-	-
	T Y C SHEFFIELD CAMPUS	-	130	-	-	-	-	-	-
IREDELL ISD		-	72	-	-	-	-	-	-

Note. A dash (-) indicates data are not reported to protect student anonymity.

Table 2
Annual Dropout Rates, Grades 7-12, by Student Group, Texas Public Schools, 2004-05: District and Campus Listing

District	Campus	All students		Rate by student group (%)					
		Dropouts	Total	Rate (%)	Afr. Am.	Hisp.	White	Econ. dis.	At-risk
IREDELL ISD	IREDELL SCHOOL	-	72	-	-	-	-	-	-
IRION COUNTY ISD	IRION H S	-	205	-	-	-	-	-	-
	IRION H S	-	205	-	-	-	-	-	-
IRVING ISD	AUSTIN MIDDLE	55	13,983	0.4	-	0.6	0.2	0.4	0.6
	BOWIE MIDDLE	-	695	-	-	-	-	-	-
	CROCKETT MIDDLE	-	712	-	-	-	-	-	-
	DALLAS CO SCHOOL FOR ACCELERATED	-	47	-	-	-	-	-	-
	HOUSTON MIDDLE	-	727	-	-	-	-	-	-
	IRVING H S	-	47	-	-	-	-	-	-
	LAMAR MIDDLE	-	789	-	-	-	-	-	-
	LORENZO DE ZAVALA MIDDLE	25	2,597	1.0	-	1.3	-	0.9	1.3
	MACARTHUR H S	-	800	-	-	-	-	-	-
	NIMITZ H S	-	726	-	-	-	-	-	-
	THE ACADEMY OF IRVING ISD	7	2,520	0.3	-	0.5	-	-	0.4
	TRAVIS MIDDLE	11	2,291	0.5	-	0.7	-	0.8	0.8
	UNION BOWER CENTER FOR LEARNING	-	1,597	-	-	-	-	-	-
	WHEELER TRANSITIONAL AND DEVELOPM	-	693	-	-	-	-	-	-
		-	374	-	-	-	-	-	
		-	42	-	-	-	-	-	
ITALY ISD	ITALY H S	-	336	-	-	-	-	-	-
	ITALY H S	-	336	-	-	-	-	-	-
ITASCA ISD	HILL CO J J A E P	-	362	-	-	-	-	-	-
	ITASCA H S	-	9	-	-	-	-	-	-
	ITASCA H S	-	231	-	-	-	-	-	-
	ITASCA J H	-	131	-	-	-	-	-	-
JACKSBORO ISD	ALTER SCH	-	498	-	-	-	-	-	-
	JACKSBORO EL	-	10	-	-	-	-	-	-
	JACKSBORO H S	-	1	-	-	-	-	-	-
	JOHN LOWRANCE MIDDLE	-	322	-	-	-	-	-	-
		-	168	-	-	-	-	-	
JACKSONVILLE ISD	COMPASS CENTER	-	2,182	-	-	-	-	-	-
	JACKSONVILLE H S	-	173	-	-	-	-	-	-
	JACKSONVILLE MIDDLE	-	1,405	-	-	-	-	-	-
	JACKSONVILLE MIDDLE	-	726	-	-	-	-	-	-
JAMIE'S HOUSE CHARTER SCH	JAMIE'S HOUSE CHARTER SCHOOL	10	166	6.0	6.6	-	-	-	-
	JAMIE'S HOUSE CHARTER SCHOOL	10	166	6.0	6.6	-	-	-	-
JARRELL ISD	JARRELL H S	-	344	-	-	-	-	-	-
	JARRELL MIDDLE	-	235	-	-	-	-	-	-
	LOTT DETENTION CENTER	-	109	-	-	-	-	-	-
	WILLIAMSON CO J J A E P	-	2	-	-	-	-	-	-
	WILLIAMSON CO J J A E P	-	2	-	-	-	-	-	-
JASPER ISD	JASPER H S	-	1,422	-	-	-	-	-	-
	JASPER JUNIOR HIGH	-	919	-	-	-	-	-	-
	JASPER JUNIOR HIGH	-	504	-	-	-	-	-	-
JAYTON-GIRARD ISD	JAYTON SCHOOLS	-	70	-	-	-	-	-	-
	JAYTON SCHOOLS	-	70	-	-	-	-	-	-
JEAN MASSIEU ACADEMY	JEAN MASSIEU ACADEMY	-	74	-	-	-	-	-	-
	JEAN MASSIEU ACADEMY	-	74	-	-	-	-	-	-
JEFFERSON ISD	JEFFERSON H S	7	727	1.0	-	-	-	-	-
	JEFFERSON H S	7	498	1.4	-	-	-	-	-
	JEFFERSON JUNIOR HIGH	-	229	-	-	-	-	-	-

Note. A dash (-) indicates data are not reported to protect student anonymity.

Table 2
Annual Dropout Rates, Grades 7-12, by Student Group, Texas Public Schools, 2004-05: District and Campus Listing

District	Campus	All students			Rate by student group (%)				
		Dropouts	Total	Rate (%)	Afr. Am.	Hisp.	White	Econ. dis.	At-risk
JESSE JACKSON ACADEMY		5	434	1.2	-	-	-	-	-
	JESSE JACKSON ACADEMY	5	434	1.2	-	-	-	-	-
JIM HOGG COUNTY ISD		-	526	-	-	-	-	-	-
	HEBBRONVILLE H S	-	356	-	-	-	-	-	-
	HEBBRONVILLE J H	-	170	-	-	-	-	-	-
JIM NED CISD		-	557	-	-	-	-	-	-
	JIM NED H S	-	370	-	-	-	-	-	-
	JIM NED MIDDLE	-	187	-	-	-	-	-	-
JOAQUIN ISD		-	333	-	-	-	-	-	-
	JOAQUIN H S	-	215	-	-	-	-	-	-
	JOAQUIN JR HIGH SCHOOL	-	118	-	-	-	-	-	-
JOHN H WOOD JR CHARTER SC		18	1,277	1.4	-	1.9	-	1.0	1.5
	JOHN H WOOD JR CHARTER SCHOOL AT A	-	273	-	-	-	-	-	-
	JOHN H WOOD JR CHARTER SCHOOL AT H	-	349	-	-	-	-	-	-
	JOHN H WOOD JR CHARTER SCHOOL AT S	13	297	4.4	-	4.4	-	4.4	-
	JOHN H WOOD JR CS HAYS CO JUVENILE	-	137	-	-	-	-	-	-
	JOHN H WOOD JR HAYS CTY JVNL (004)	-	273	-	-	-	-	-	-
JOHNSON CITY ISD		-	339	-	-	-	-	-	-
	LYNDON B JOHNSON H S	-	233	-	-	-	-	-	-
	LYNDON B JOHNSON MIDDLE	-	106	-	-	-	-	-	-
JONESBORO ISD		-	108	-	-	-	-	-	-
	JONESBORO SCHOOL	-	108	-	-	-	-	-	-
JOSHUA ISD		9	2,221	0.4	-	-	0.4	-	-
	ACCELERATED LRN CTR	-	104	-	-	-	-	-	-
	JOHNSON COUNTY J J A E P	-	8	-	-	-	-	-	-
	JOSHUA H S	9	1,418	0.6	-	-	0.7	-	-
	R C LOFLIN MIDDLE	-	768	-	-	-	-	-	-
JOURDANTON ISD		7	624	1.1	-	1.7	-	-	-
	ATASCOSA COUNTY JUVENILE JUSTICE	-	10	-	-	-	-	-	-
	BIGFOOT ALTER SCH	-	22	-	-	-	-	-	-
	JOURDANTON H S	7	400	1.8	-	2.7	-	-	-
	JOURDANTON J H	-	222	-	-	-	-	-	-
	THE LARRY BROWN SCHOOL	-	4	-	-	-	-	-	-
JUAN B GALAVIZ CHARTER SC		13	138	9.4	-	9.2	-	7.0	11.0
	JUAN B GALAVIZ CHARTER SCHOOL	13	138	9.4	-	9.2	-	7.0	11.0
JUBILEE ACADEMIC CENTER		-	309	-	-	-	-	-	-
	JUBILEE ACADEMIC CENTER	-	143	-	-	-	-	-	-
	OMEGA ACADEMIC CENTER	-	170	-	-	-	-	-	-
JUDSON ISD		57	8,596	0.7	0.6	0.9	0.4	0.7	0.8
	ALTER SCH	-	281	-	-	-	-	-	-
	BEXAR CO J J A E P	-	3	-	-	-	-	-	-
	HENRY METZGER MIDDLE SCHOOL	-	820	-	-	-	-	-	-
	JUDSON HIGH SCHOOL	54	5,254	1.0	0.9	1.4	0.7	1.2	1.3
	JUDSON LEARNING ACAD	-	90	-	-	-	-	-	-
	KIRBY MIDDLE	-	742	-	-	-	-	-	-
	KITTY HAWK MIDDLE	-	1,062	-	-	-	-	-	-
	THOMPSON CTR	-	18	-	-	-	-	-	-
	WOODLAKE HILLS MIDDLE	-	744	-	-	-	-	-	-
JUNCTION ISD		7	381	1.8	-	-	-	-	-
	JUNCTION H S	7	263	2.7	-	-	-	-	-
	JUNCTION MIDDLE	-	118	-	-	-	-	-	-

Note. A dash (-) indicates data are not reported to protect student anonymity.

Table 2
Annual Dropout Rates, Grades 7-12, by Student Group, Texas Public Schools, 2004-05: District and Campus Listing

District	Campus	All students			Rate by student group (%)				
		Dropouts	Total	Rate (%)	Afr. Am.	Hisp.	White	Econ. dis.	At-risk
KARNACK ISD		-	140	-	-	-	-	-	-
	KARNACK H S	-	140	-	-	-	-	-	-
KARNES CITY ISD		-	495	-	-	-	-	-	-
	KARNES CITY D A E P	-	13	-	-	-	-	-	-
	KARNES CITY H S	-	334	-	-	-	-	-	-
	KARNES CITY J H	-	160	-	-	-	-	-	-
	KARNES CITY J J A E P	-	8	-	-	-	-	-	-
	KARNES CO ACAD	-	3	-	-	-	-	-	-
KATHERINE ANNE PORTER SCH		11	165	6.7	-	-	6.1	-	-
	KATHERINE ANNE PORTER SCHOOL	11	165	6.7	-	-	6.1	-	-
KATY ISD		33	21,563	0.2	-	0.4	0.1	0.3	0.2
	ALTERNATIVE SCHOOL OF CHOICE	-	147	-	-	-	-	-	-
	BECKENDORFF JUNIOR HIGH	-	489	-	-	-	-	-	-
	CINCO RANCH H S	-	3,750	-	-	-	-	-	-
	CINCO RANCH JUNIOR HIGH	-	713	-	-	-	-	-	-
	FORT BEND CO ALTER	-	4	-	-	-	-	-	-
	GARLAND MCMEANS JR HIGH	-	812	-	-	-	-	-	-
	HARRIS CO SCH FOR ACCELERATED LRN	-	25	-	-	-	-	-	-
	KATY H S	8	3,124	0.3	-	0.8	-	-	-
	KATY J H	-	784	-	-	-	-	-	-
	MAYDE CREEK H S	14	3,164	0.4	-	0.7	-	0.7	-
	MAYDE CREEK J H	-	931	-	-	-	-	-	-
	MEMORIAL PARKWAY J H	-	746	-	-	-	-	-	-
	MORTON RANCH HIGH SCHOOL	-	1,340	-	-	-	-	-	-
	MORTON RANCH JUNIOR HIGH	-	884	-	-	-	-	-	-
	OPPORT AWARENESS CTR	-	224	-	-	-	-	-	-
	RODGER & ELLEN BECK J H	-	770	-	-	-	-	-	-
	T H McDONALD J H	-	767	-	-	-	-	-	-
	TAYLOR H-S	7	2,923	0.2	-	-	0.2	-	-
	WEST MEMORIAL J H	-	551	-	-	-	-	-	-
KAUFMAN ISD		8	1,567	0.5	-	-	-	-	-
	ALTERNATIVE LEARNING CENTER	-	76	-	-	-	-	-	-
	KAUFMAN H S	6	999	0.6	-	-	-	-	-
	NORMAN JR HIGH	-	535	-	-	-	-	-	-
KEENE ISD		-	387	-	-	-	-	-	-
	ALTER LEARNING CTR	-	4	-	-	-	-	-	-
	KEENE H S	-	244	-	-	-	-	-	-
	KEENE J H	-	142	-	-	-	-	-	-
KELLER ISD		61	10,857	0.6	1.2	0.6	0.5	0.5	0.9
	CENTRAL HIGH SCHOOL	7	1,717	0.4	-	-	0.4	-	-
	FOSSIL HILL MIDDLE	-	1,026	-	-	-	-	-	-
	FOSSIL RIDGE H S	35	2,351	1.5	2.8	1.5	1.4	-	1.5
	HILLWOOD MIDDLE SCHOOL	-	1,189	-	-	-	-	-	-
	INDIAN SPRINGS MIDDLE SCHOOL	-	698	-	-	-	-	-	-
	KELLER H S	19	2,890	0.7	-	-	0.7	-	1.3
	KELLER MIDDLE	-	1,051	-	-	-	-	-	-
	NEW DIRECTION LRN CTR	-	105	-	-	-	-	-	-
	TARRANT CO J J A E P	-	3	-	-	-	-	-	-
KELTON ISD		-	16	-	-	-	-	-	-
	KELTON SCHOOL	-	16	-	-	-	-	-	-
KEMP ISD		-	872	-	-	-	-	-	-
	KEMP HIGH SCHOOL	-	583	-	-	-	-	-	-
	KEMP JUNIOR HIGH SCHOOL	-	289	-	-	-	-	-	-

Note. A dash (-) indicates data are not reported to protect student anonymity.

Table 2
Annual Dropout Rates, Grades 7-12, by Student Group, Texas Public Schools, 2004-05: District and Campus Listing

District	Campus	All students		Rate by student group (%)					
		Dropouts	Total	Rate (%)	Afr. Am.	Hisp.	White	Econ. dis.	At-risk
KENEDY ISD		-	386	-	-	-	-	-	-
	KARNES COUNTY ACADEMY	-	13	-	-	-	-	-	-
	KARNES COUNTY ELITE	-	9	-	-	-	-	-	-
	KENEDY HIGH SCHOOL	-	258	-	-	-	-	-	-
	KENEDY MIDDLE SCHOOL	-	120	-	-	-	-	-	-
KENNARD ISD		-	156	-	-	-	-	-	-
	KENNARD H S	-	156	-	-	-	-	-	-
KENNE DALE ISD		-	1,488	-	-	-	-	-	-
	KENNE DALE H S	-	959	-	-	-	-	-	-
	KENNE DALE J H	-	529	-	-	-	-	-	-
	TARRANT CO J J A E P	-	1	-	-	-	-	-	-
KERENS ISD		-	355	-	-	-	-	-	-
	KERENS SCHOOL	-	355	-	-	-	-	-	-
KERMIT ISD		-	564	-	-	-	-	-	-
	KERMIT H S	-	361	-	-	-	-	-	-
	KERMIT J H	-	203	-	-	-	-	-	-
KERRVILLE ISD		15	2,333	0.6	-	0.9	0.4	-	1.0
	HILL COUNTRY HIGH SCHOOL	-	47	-	-	-	-	-	-
	K C J D C	-	10	-	-	-	-	-	-
	PETERSON MIDDLE	-	846	-	-	-	-	-	-
	TIVY H S	15	1,463	1.0	-	1.5	0.6	-	1.6
KILGORE ISD		20	1,807	1.1	-	-	1.2	1.3	1.7
	DANVILLE ALTERNATIVE H S	-	30	-	-	-	-	-	-
	KILGORE H S	18	1,199	1.5	-	-	1.7	1.6	2.2
	MAUDE LAIRD MIDDLE	-	597	-	-	-	-	-	-
KILLEEN ISD		180	14,404	1.2	1.5	1.4	0.8	1.1	1.2
	AUDIE MURPHY MIDDLE SCHOOL	-	424	-	-	-	-	-	-
	BELL COUNTY JUVENILE DETENTION CEN	-	65	-	-	-	-	-	-
	EASTERN HILLS MIDDLE SCHOOL	-	553	-	-	-	-	-	-
	ELLISON HIGH SCHOOL	31	2,320	1.3	1.6	1.6	0.8	1.0	1.2
	FAIRWAY MIDDLE SCHOOL	-	460	-	-	-	-	-	-
	HARKER HEIGHTS HIGH SCHOOL	29	2,250	1.3	1.1	2.5	1.1	1.2	1.5
	KILLEEN ALTERNATIVE CENTER (HS)	-	355	-	-	-	-	-	-
	KILLEEN HIGH SCHOOL	43	2,170	2.0	2.2	2.7	1.3	1.7	1.9
	KILLEEN J J A E P	-	118	-	-	-	-	-	-
	LIBERTY HILL MIDDLE SCHOOL	-	525	-	-	-	-	-	-
	LIVE OAK RIDGE MIDDLE SCHOOL	-	563	-	-	-	-	-	-
	MANOR MIDDLE SCHOOL	-	557	-	-	-	-	-	-
	METROPLEX SCHOOL	-	250	-	-	-	-	-	-
	MIDDLE LEVEL LEARNING CENTER (MS)	-	333	-	-	-	-	-	-
	NOLAN MIDDLE SCHOOL	-	608	-	-	-	-	-	-
	PALO ALTO MIDDLE SCHOOL	-	565	-	-	-	-	-	-
	PATHWAYS LEARNING CENTER	12	170	7.1	9.5	-	-	9.4	10.1
RANCIER MIDDLE SCHOOL	-	521	-	-	-	-	-	-	
SHOEMAKER HIGH SCHOOL	36	2,378	1.5	2.2	-	-	1.0	0.6	
SMITH MIDDLE SCHOOL	-	406	-	-	-	-	-	-	
UNION GROVE MIDDLE SCHOOL	-	415	-	-	-	-	-	-	
KINGSVILLE ISD		28	2,171	1.3	-	1.4	-	1.1	1.0
	H M KING HIGH SCHOOL	21	1,387	1.5	-	1.7	-	1.0	0.9
	HOMEBOUND	-	1	-	-	-	-	-	-
	K E Y S ACADEMY	5	98	5.1	-	-	-	5.7	7.1
	L A S E R EXPULSION/SUSPENSION	-	128	-	-	-	-	-	-
	MEMORIAL MIDDLE	-	727	-	-	-	-	-	
KIPP AUSTIN COLLEGE PREP		-	42	-	-	-	-	-	-

Note. A dash (-) indicates data are not reported to protect student anonymity.

Table 2
Annual Dropout Rates, Grades 7-12, by Student Group, Texas Public Schools, 2004-05: District and Campus Listing

District	Campus	All students		Rate by student group (%)					
		Dropouts	Total	Rate (%)	Afr. Am.	Hisp.	White	Econ. dis.	At-risk
KIPP AUSTIN COLLEGE PREP	KIPP AUSTIN COLLEGE PREP	-	42	-	-	-	-	-	-
KIPP INC CHARTER		-	234	-	-	-	-	-	-
	KIPP ACADEMY	-	234	-	-	-	-	-	-
KIRBYVILLE CISD		-	766	-	-	-	-	-	-
	KIRBYVILLE HIGH SCHOOL	-	490	-	-	-	-	-	-
	KIRBYVILLE J H	-	276	-	-	-	-	-	-
KLEIN ISD		114	18,909	0.6	0.8	1.0	0.4	0.9	1.1
	DOERRE INT	-	881	-	-	-	-	-	-
	HARRIS CO JJAEP	-	102	-	-	-	-	-	-
	HILDEBRANDT INT	-	1,140	-	-	-	-	-	-
	KLEB INT	-	813	-	-	-	-	-	-
	KLEIN COLLINS HIGH SCHOOL	21	2,985	0.7	-	1.0	0.5	1.8	1.8
	KLEIN FOREST H S	43	3,673	1.2	1.0	1.8	-	1.4	1.6
	KLEIN H S	26	3,582	0.7	-	1.3	0.6	1.8	1.0
	KLEIN INT	-	901	-	-	-	-	-	-
	KLEIN OAK H S	23	2,305	1.0	-	1.3	0.8	1.9	2.3
	SCHINDEWOLF INTERMEDIATE SCHOOL	-	928	-	-	-	-	-	-
	STRACK INT	-	808	-	-	-	-	-	-
	WUNDERLICH INT	-	1,031	-	-	-	-	-	-
KLONDIKE ISD		-	89	-	-	-	-	-	-
	KLONDIKE ISD	-	89	-	-	-	-	-	-
KNIPPA ISD		-	92	-	-	-	-	-	-
	KNIPPA SCHOOL	-	92	-	-	-	-	-	-
KNOX CITY-O'BRIEN CISD		-	143	-	-	-	-	-	-
	KNOX CITY H S	-	101	-	-	-	-	-	-
	O'BRIEN MIDDLE	-	42	-	-	-	-	-	-
KOPPERL ISD		-	164	-	-	-	-	-	-
	KOPPERL SCHOOL	-	164	-	-	-	-	-	-
KOUNTZE ISD		-	655	-	-	-	-	-	-
	HARDIN CO ALTER ED	-	6	-	-	-	-	-	-
	KOUNTZE H S	-	417	-	-	-	-	-	-
	KOUNTZE MIDDLE	-	238	-	-	-	-	-	-
KRESS ISD		-	132	-	-	-	-	-	-
	KRESS H S	-	132	-	-	-	-	-	-
KRUM ISD		-	589	-	-	-	-	-	-
	DENTON CO J J A E P	-	7	-	-	-	-	-	-
	KRUM H S	-	376	-	-	-	-	-	-
	KRUM MIDDLE	-	213	-	-	-	-	-	-
LA FERIA ISD		17	1,336	1.3	-	1.4	-	0.7	1.3
	CAMERON CO J J A E P	-	11	-	-	-	-	-	-
	LA FERIA ALTER	6	98	6.1	-	6.3	-	7.6	11.8
	LA FERIA H S	11	820	1.3	-	1.5	-	-	-
	NOEMI DOMINGUEZ ELEMENTARY	-	1	-	-	-	-	-	-
	WILLIAM B GREEN JUNIOR HIGH SCHOOL	-	473	-	-	-	-	-	-
LA GRANGE ISD		5	960	0.5	-	-	-	-	-
	LA GRANGE H S	5	632	0.8	-	-	-	-	-
	LA GRANGE MIDDLE	-	328	-	-	-	-	-	-
LA JOYA ISD		311	9,403	3.3	-	3.3	-	2.7	3.8
	ALTER CTR FOR ED	71	557	12.7	-	12.8	-	12.4	18.7
	ANN RICHARDS MIDDLE SCHOOL	-	609	-	-	-	-	-	-

Note. A dash (-) indicates data are not reported to protect student anonymity.

Table 2
Annual Dropout Rates, Grades 7-12, by Student Group, Texas Public Schools, 2004-05: District and Campus Listing

District	Campus	All students			Rate by student group (%)				
		Dropouts	Total	Rate (%)	Afr. Am.	Hisp.	White	Econ. dis.	At-risk
LA JOYA ISD	CESAR CHAVEZ MIDDLE	-	647	-	-	-	-	-	-
	DE ZAVALA MIDDLE SCHOOL	-	688	-	-	-	-	-	-
	IRENE M GARCIA	-	624	-	-	-	-	-	-
	J J A E P	-	72	-	-	-	-	-	-
	JIMMY CARTER HIGH SCHOOL	54	1,922	2.8	-	2.8	-	2.4	3.1
	JUAREZ/LINCOLN HIGH SCHOOL	55	1,595	3.4	-	3.5	-	2.3	3.0
	LA JOYA SENIOR HIGH SCHOOL	119	2,234	5.3	-	5.3	-	4.4	5.0
	MEMORIAL MIDDLE	-	667	-	-	-	-	-	-
	NELLIE SCHUNIOR MIDDLE SCHOOL	10	540	1.9	-	1.9	-	1.9	2.9
STUDENT ALTER PROG	-	360	-	-	-	-	-	-	
LA MARQUE ISD		31	1,902	1.6	1.8	-	-	1.4	2.0
	GALVESTON CO J J A E P	-	19	-	-	-	-	-	-
	LA MARQUE H S	30	1,267	2.4	2.6	-	-	2.3	3.0
LA MARQUE MIDDLE	-	638	-	-	-	-	-	-	
LA PORTE ISD		21	3,744	0.6	-	0.9	0.4	0.5	1.0
	DEWALT ALTER	-	229	-	-	-	-	-	-
	HIGH POINT ALTER	-	23	-	-	-	-	-	-
	LA PORTE HIGH SCHOOL	17	2,399	0.7	-	1.6	0.4	0.9	1.3
	LA PORTE J H	-	695	-	-	-	-	-	-
LOMAX J H	-	595	-	-	-	-	-	-	
LA PRYOR ISD		-	221	-	-	-	-	-	-
	LA PRYOR H S	-	221	-	-	-	-	-	-
LA VEGA ISD		20	1,187	1.7	-	1.9	1.9	1.1	2.4
	BILL LOGUE JUVENILE DETENTION CEN	-	20	-	-	-	-	-	-
	CHALLENGE ACADEMY	-	18	-	-	-	-	-	-
	LA VEGA H S	16	713	2.2	-	2.7	2.4	1.8	3.0
	LA VEGA JUNIOR HIGH SCHOOL GEORGE SUCCESS PROGRAM	-	464	-	-	-	-	-	-
LA VERNIA ISD		6	1,228	0.5	-	-	-	-	
FLORESVILLE ALTERNATIVE	-	41	-	-	-	-	-	-	
FLORESVILLE CHOICE PROGRAM	-	4	-	-	-	-	-	-	
LA VERNIA HIGH SCHOOL	5	798	0.6	-	-	-	-	-	
LA VERNIA JUNIOR HIGH SCHOOL	-	430	-	-	-	-	-	-	
WILSON CO J J A E P	-	11	-	-	-	-	-	-	
LA VILLA ISD		6	332	1.8	-	1.8	-	-	-
	LA VILLA ALTERNATIVE H S	-	10	-	-	-	-	-	-
	LA VILLA H S	5	234	2.1	-	2.2	-	-	-
	LA VILLA J J A E P H S	-	16	-	-	-	-	-	-
LA VILLA MIDDLE	-	95	-	-	-	-	-	-	
LACKLAND ISD		-	301	-	-	-	-	-	-
	VIRGINIA ALLRED STACEY JR/SR H S	-	301	-	-	-	-	-	-
LAGO VISTA ISD		-	566	-	-	-	-	-	-
	LAGO VISTA H S	-	357	-	-	-	-	-	-
	LAGO VISTA MIDDLE SCHOOL	-	209	-	-	-	-	-	-
LAKE DALLAS ISD		-	1,790	-	-	-	-	-	-
	LAKE DALLAS H S	-	1,139	-	-	-	-	-	-
	LAKE DALLAS MIDDLE	-	651	-	-	-	-	-	-
LAKE TRAVIS ISD		13	2,464	0.5	-	-	0.4	1.9	1.6
	HUDSON BEND MIDDLE	-	371	-	-	-	-	-	-
	LAKE TRAVIS H S	13	1,637	0.8	-	-	0.6	3.2	2.1
	LAKE TRAVIS MIDDLE	-	462	-	-	-	-	-	-
LAKE WORTH ISD		-	1,129	-	-	-	-	-	

Note. A dash (-) indicates data are not reported to protect student anonymity.

Table 2
Annual Dropout Rates, Grades 7-12, by Student Group, Texas Public Schools, 2004-05: District and Campus Listing

District	Campus	All students		Rate by student group (%)					
		Dropouts	Total	Rate (%)	Afr. Am.	Hisp.	White	Econ. dis.	At-risk
LAKE WORTH ISD	ANNE MANSFIELD SULLIVAN H S	-	25	-	-	-	-	-	-
	LAKE WORTH H S	-	711	-	-	-	-	-	-
	N A HOWRY MIDDLE	-	400	-	-	-	-	-	-
	TARRANT CO JUVENILE JUSTICE CTR	-	12	-	-	-	-	-	-
LAMAR CISD		67	8,678	0.8	0.7	1.1	0.3	0.8	1.2
	ALTERNATIVE LEARNING CENTER	-	148	-	-	-	-	-	-
	B F TERRY H S	27	1,852	1.5	-	1.9	1.1	1.5	2.0
	BRISCOE JUNIOR HIGH	-	919	-	-	-	-	-	-
	COMMUNITY CTR	-	38	-	-	-	-	-	-
	FORT BEND CO ALTER	-	36	-	-	-	-	-	-
	FOSTER HIGH SCHOOL	14	1,831	0.8	-	1.1	-	1.0	1.2
	GEORGE J H	-	946	-	-	-	-	-	-
	JUVENILE DETENT CTR	-	214	-	-	-	-	-	-
	LAMAR CONS H S	25	1,929	1.3	1.2	1.9	-	1.3	1.6
LAMAR J H	-	1,179	-	-	-	-	-	-	
LAMESA ISD		6	955	0.6	-	0.9	-	-	1.0
	LAMESA H S	6	641	0.9	-	1.4	-	-	1.5
	LAMESA MIDDLE	-	314	-	-	-	-	-	-
LAMPASAS ISD		7	1,702	0.4	-	-	-	-	-
	LAMPASAS H S	5	1,076	0.5	-	-	-	-	-
	LAMPASAS MIDDLE	-	626	-	-	-	-	-	-
LANCASTER ISD		27	2,785	1.0	0.6	2.3	2.4	1.1	1.1
	L ISD J J A E P	-	23	-	-	-	-	-	-
	LANCASTER H S	19	1,789	1.1	0.6	3.6	-	1.2	1.4
	LANCASTER J H	8	1,003	0.8	0.6	-	-	0.8	-
LANEVILLE ISD		-	117	-	-	-	-	-	-
	LANEVILLE SCHOOL	-	117	-	-	-	-	-	-
LAPOYNOR ISD		-	218	-	-	-	-	-	-
	A L P H A CAMPUS	-	4	-	-	-	-	-	-
	LAPOYNOR H S	-	143	-	-	-	-	-	-
	LAPOYNOR J H	-	71	-	-	-	-	-	-
LAREDO ISD		158	9,803	1.6	-	1.6	-	1.2	1.3
	CHRISTEN MIDDLE	12	1,132	1.1	-	1.1	-	1.0	1.0
	DR LEO CIGARROA H S	28	1,765	1.6	-	1.6	-	1.0	1.0
	F S LARA ACADEMY	10	312	3.2	-	3.2	-	2.8	-
	JOAQUIN CIGARROA MIDDLE	22	1,119	2.0	-	1.9	-	1.6	1.3
	LAMAR MIDDLE	-	1,030	-	-	-	-	-	-
	MARTIN H S	55	2,074	2.7	-	2.7	-	2.2	2.5
	MEMORIAL MIDDLE	-	523	-	-	-	-	-	-
	NIXON H S	28	2,392	1.2	-	1.2	-	0.8	1.0
	WEBB COUNTY J J A E P	-	82	-	-	-	-	-	-
LASARA ISD		-	72	-	-	-	-	-	-
	LASARA EL	-	72	-	-	-	-	-	-
LATEXO ISD		-	232	-	-	-	-	-	-
	LATEXO H S	-	232	-	-	-	-	-	-
LAZBUDDIE ISD		-	72	-	-	-	-	-	-
	LAZBUDDIE SCHOOL	-	72	-	-	-	-	-	-
LEAKEY ISD		-	131	-	-	-	-	-	-
	LEAKEY SCHOOL	-	131	-	-	-	-	-	-
LEANDER ISD		64	8,801	0.7	-	1.2	0.7	1.0	1.5
	ARTIE L HENRY MIDDLE SCHOOL	-	789	-	-	-	-	-	-

Note. A dash (-) indicates data are not reported to protect student anonymity.

Table 2

Annual Dropout Rates, Grades 7-12, by Student Group, Texas Public Schools, 2004-05: District and Campus Listing

District	Campus	All students			Rate by student group (%)				
		Dropouts	Total	Rate (%)	Afr. Am.	Hisp.	White	Econ. dis.	At-risk
LEANDER ISD	CANYON RIDGE MIDDLE SCHOOL	-	379	-	-	-	-	-	-
	CEDAR PARK H S	15	2,295	0.7	-	-	0.6	-	1.5
	CEDAR PARK MIDDLE	-	726	-	-	-	-	-	-
	LEANDER H S	47	2,265	2.1	-	2.9	2.0	2.5	3.1
	LEANDER MIDDLE	-	628	-	-	-	-	-	-
	LOTT DETENTION CENTER	-	31	-	-	-	-	-	-
	NEW HOPE HIGH SCHOOL	-	51	-	-	-	-	-	-
	RUNNING BRUSHY MIDDLE SCHOOL	-	766	-	-	-	-	-	-
	VISTA RIDGE HIGH SCHOOL	-	1,083	-	-	-	-	-	-
WILLIAMSON CO ACADEMY	-	25	-	-	-	-	-	-	
LEARY ISD		-	23	-	-	-	-	-	-
	LEARY EL	-	23	-	-	-	-	-	-
LEFORS ISD		-	114	-	-	-	-	-	-
	LEFORS SCHOOL	-	114	-	-	-	-	-	-
LEGGETT ISD		-	140	-	-	-	-	-	-
	LEGGETT H S	-	140	-	-	-	-	-	-
LEON ISD		-	362	-	-	-	-	-	-
	LEON H S	-	242	-	-	-	-	-	-
	LEON J H	-	120	-	-	-	-	-	-
LEONARD ISD		-	414	-	-	-	-	-	-
	LEONARD HIGH SCHOOL	-	272	-	-	-	-	-	-
	LEONARD JUNIOR HIGH	-	142	-	-	-	-	-	-
LEVELLAND ISD		10	1,378	0.7	-	0.8	-	-	1.2
	LEVELLAND H S	9	914	1.0	-	1.0	-	-	1.6
	LEVELLAND J H	-	457	-	-	-	-	-	-
	LEVELLAND MIDDLE	-	7	-	-	-	-	-	-
LEVERETTS CHAPEL ISD		-	110	-	-	-	-	-	-
	LEVERETTS CHAPEL H S	-	76	-	-	-	-	-	-
	LEVERETTS CHAPEL JR HIGH	-	34	-	-	-	-	-	-
LEWISVILLE ISD		50	20,984	0.2	0.3	0.6	0.1	0.5	0.6
	ARBOR CREEK MIDDLE	-	542	-	-	-	-	-	-
	BRIARHILL MIDDLE	-	638	-	-	-	-	-	-
	CLAYTON DOWNING MIDDLE SCHOOL	-	408	-	-	-	-	-	-
	CREEK VALLEY MIDDLE SCHOOL	-	646	-	-	-	-	-	-
	DELAY MIDDLE SCHOOL	-	490	-	-	-	-	-	-
	DENTON CO J J A E P	-	190	-	-	-	-	-	-
	FLOWER MOUND H S	7	2,781	0.3	-	-	0.2	-	-
	FORESTWOOD MIDDLE	-	790	-	-	-	-	-	-
	GRIFFIN MIDDLE	-	506	-	-	-	-	-	-
	HEBRON H S	6	2,163	0.3	-	-	-	-	-
	HEDRICK MIDDLE SCHOOL	-	475	-	-	-	-	-	-
	HUFFINES MIDDLE SCHOOL	-	753	-	-	-	-	-	-
	LAKEVIEW MIDDLE	-	629	-	-	-	-	-	-
	LAMAR MIDDLE	-	517	-	-	-	-	-	-
	LEARNING CTR	-	319	-	-	-	-	-	-
	LEWISVILLE H S	16	2,651	0.6	-	1.0	0.4	0.7	1.0
	LEWISVILLE H S-NORTH	-	1,022	-	-	-	-	-	-
	MARCUS H S	7	2,796	0.3	-	-	0.2	-	-
	MARSHALL DURHAM MIDDLE SCHOOL	-	520	-	-	-	-	-	-
MCKAMY MIDDLE SCHOOL	-	687	-	-	-	-	-	-	
THE COLONY H S	8	2,119	0.4	-	-	-	-	0.8	
LEXINGTON ISD		-	482	-	-	-	-	-	-
	LEXINGTON HIGH SCHOOL	-	320	-	-	-	-	-	-
	LEXINGTON MIDDLE SCHOOL	-	163	-	-	-	-	-	-

Note. A dash (-) indicates data are not reported to protect student anonymity.

Table 2
Annual Dropout Rates, Grades 7-12, by Student Group, Texas Public Schools, 2004-05: District and Campus Listing

District	Campus	All students			Rate by student group (%)				
		Dropouts	Total	Rate (%)	Afr. Am.	Hisp.	White	Econ. dis.	At-risk
LIBERTY HILL ISD		-	943	-	-	-	-	-	-
	LIBERTY HILL H S	-	636	-	-	-	-	-	-
	LIBERTY HILL MIDDLE	-	307	-	-	-	-	-	-
	WILLIAMSON CO J J A E P	-	8	-	-	-	-	-	-
LIBERTY ISD		-	1,130	-	-	-	-	-	-
	GULF COAST H S	-	6	-	-	-	-	-	-
	HARDIN/CHAMBERS CTR	-	36	-	-	-	-	-	-
	LIBERTY H S	-	739	-	-	-	-	-	-
LIBERTY-EYLAU ISD		-	1,600	-	-	-	-	-	-
	ALTER SCH	-	97	-	-	-	-	-	-
	JUVENILE JUSTICE DETENTION CTR	-	85	-	-	-	-	-	-
	LIBERTY-EYLAU C K BENDER ELEMENTA	-	1	-	-	-	-	-	-
	LIBERTY-EYLAU H S	-	981	-	-	-	-	-	-
LIFE SCHOOL		-	451	-	-	-	-	-	-
	LIFE SCHOOL OAK CLIFF	-	451	-	-	-	-	-	-
LINDALE ISD		-	1,585	-	-	-	-	-	-
	LINDALE H S	-	1,007	-	-	-	-	-	-
	LINDALE JUNIOR HIGH	-	574	-	-	-	-	-	-
	ST LOUIS UNIT	-	4	-	-	-	-	-	-
LINDEN-KILDARE CISD		-	446	-	-	-	-	-	-
	LINDEN-KILDARE H S	-	308	-	-	-	-	-	-
	LINDEN-KILDARE J H	-	138	-	-	-	-	-	-
LINDSAY ISD		-	252	-	-	-	-	-	-
	LINDSAY H S	-	252	-	-	-	-	-	-
LINGLEVILLE ISD		-	113	-	-	-	-	-	-
	LINGLEVILLE SCHOOL	-	113	-	-	-	-	-	-
LIPAN ISD		-	151	-	-	-	-	-	-
	LIPAN SCHOOL	-	151	-	-	-	-	-	-
LITTLE CYPRESS-AURICEVIL		8	1,958	0.4	-	-	0.5	-	-
	LIT CYPR-MRCEVILLE H S	8	1,320	0.6	-	-	0.7	-	-
	LITTLE CYPRESS J H	-	389	-	-	-	-	-	-
	MAURICEVILLE MIDDLE	-	253	-	-	-	-	-	-
LITTLE ELM ISD		-	1,635	-	-	-	-	-	-
	DENTON CO J J A E P	-	5	-	-	-	-	-	-
	LAKESIDE JUNIOR HIGH SCHOOL	-	642	-	-	-	-	-	-
	LITTLE ELM H S	-	993	-	-	-	-	-	-
LITTLEFIELD ISD		15	712	2.1	-	2.4	-	2.6	2.8
	LITTLEFIELD H S	14	452	3.1	-	3.5	-	4.1	3.8
	LITTLEFIELD J H	-	260	-	-	-	-	-	-
LIVINGSTON ISD		-	2,111	-	-	-	-	-	-
	LIVINGSTON H S	-	1,004	-	-	-	-	-	-
	LIVINGSTON J H	-	1,108	-	-	-	-	-	-
LLANO ISD		7	910	0.8	-	-	0.8	-	-
	LLANO H S	7	585	1.2	-	-	1.2	-	-
	LLANO JUNIOR HIGH	-	325	-	-	-	-	-	-
LOCKHART ISD		14	2,259	0.6	-	0.8	-	0.6	0.8

Note. A dash (-) indicates data are not reported to protect student anonymity.

Table 2
Annual Dropout Rates, Grades 7-12, by Student Group, Texas Public Schools, 2004-05: District and Campus Listing

District	Campus	All students			Rate by student group (%)				
		Dropouts	Total	Rate (%)	Afr. Am.	Hisp.	White	Econ. dis.	At-risk
LOCKHART ISD	LOCKHART H S	12	1,084	1.1	-	1.6	-	1.2	1.2
	LOCKHART HIGH SCHOOL FRESHMAN CAM	-	432	-	-	-	-	-	-
	LOCKHART JUNIOR HIGH SCHOOL	-	732	-	-	-	-	-	-
	LOCKHART PRIDE HS	-	81	-	-	-	-	-	-
LOCKNEY ISD		-	329	-	-	-	-	-	-
	LOCKNEY DAEP	-	11	-	-	-	-	-	-
	LOCKNEY HIGH SCHOOL	-	229	-	-	-	-	-	-
	LOCKNEY JR HIGH	-	100	-	-	-	-	-	-
LOHN ISD		-	65	-	-	-	-	-	-
	LOHN SCHOOL	-	65	-	-	-	-	-	-
LOMETA ISD		-	160	-	-	-	-	-	-
	LOMETA SCHOOL	-	160	-	-	-	-	-	-
LONDON ISD		-	50	-	-	-	-	-	-
	LONDON EL	-	50	-	-	-	-	-	-
LONE OAK ISD		-	446	-	-	-	-	-	-
	LONE OAK H S	-	310	-	-	-	-	-	-
	LONE OAK MIDDLE	-	136	-	-	-	-	-	-
LONGVIEW ISD		19	3,857	0.5	0.6	0.7	-	0.5	0.9
	FOREST PARK MIDDLE	-	396	-	-	-	-	-	-
	FOSTER MIDDLE	-	549	-	-	-	-	-	-
	JUDSON MIDDLE	-	396	-	-	-	-	-	-
	JUVENILE DETENT CTR	-	214	-	-	-	-	-	-
	LONGVIEW H S	18	2,357	0.8	1.0	-	-	0.9	1.4
	STUDENT DEVELOPMENT CENTER	-	15	-	-	-	-	-	-
LOOP ISD		-	73	-	-	-	-	-	-
	LOOP SCHOOL	-	73	-	-	-	-	-	-
LORAIN ISD		-	94	-	-	-	-	-	-
	LORAIN SCHOOL	-	94	-	-	-	-	-	-
LORENA ISD		-	808	-	-	-	-	-	-
	CHALLENGE ACADEMY	-	3	-	-	-	-	-	-
	LORENA - RBEC	-	15	-	-	-	-	-	-
	LORENA H S	-	526	-	-	-	-	-	-
	LORENA MIDDLE	-	275	-	-	-	-	-	-
	OPPORTUNITY LEARNING CTR	-	17	-	-	-	-	-	-
LORENZO ISD		-	160	-	-	-	-	-	-
	LORENZO H S	-	160	-	-	-	-	-	-
LOS FRESNOS CISD		31	3,703	0.8	-	0.9	-	0.7	1.0
	CAMERON CO J J A E P	-	15	-	-	-	-	-	-
	LIBERTY MEMORIAL MIDDLE SCHOOL	-	390	-	-	-	-	-	-
	LOS CUATES MIDDLE	-	472	-	-	-	-	-	-
	LOS FRESNOS HS	27	2,344	1.2	-	1.2	-	1.0	1.3
	RESACA MIDDLE	-	532	-	-	-	-	-	-
LOUISE ISD		-	264	-	-	-	-	-	-
	LOUISE DAEP	-	2	-	-	-	-	-	-
	LOUISE H S	-	264	-	-	-	-	-	-
LOVELADY ISD		-	290	-	-	-	-	-	-
	LOVELADY EL	-	106	-	-	-	-	-	-
	LOVELADY H S	-	184	-	-	-	-	-	-
LUBBOCK ISD		136	13,311	1.0	1.3	1.6	0.3	0.9	0.9

Note. A dash (-) indicates data are not reported to protect student anonymity.

Table 2
Annual Dropout Rates, Grades 7-12, by Student Group, Texas Public Schools, 2004-05: District and Campus Listing

District	Campus	All students			Rate by student group (%)				
		Dropouts	Total	Rate (%)	Afr. Am.	Hisp.	White	Econ. dis.	At-risk
LUBBOCK ISD	ATKINS J H	-	652	-	-	-	-	-	-
	CAVAZOS J H	-	922	-	-	-	-	-	-
	CORONADO H S	15	1,821	0.8	-	1.8	-	-	-
	DUNBAR J H	-	782	-	-	-	-	-	-
	ESTACADO H S	18	1,095	1.6	1.9	1.3	-	1.0	-
	EVANS J H	-	876	-	-	-	-	-	-
	HOMEBOUND	-	110	-	-	-	-	-	-
	HUTCHINSON J H	-	920	-	-	-	-	-	-
	IRONS J H	-	758	-	-	-	-	-	-
	LUBBOCK CO J J A E P	-	37	-	-	-	-	-	-
	LUBBOCK CO JUVENILE JUSTICE CTR	-	168	-	-	-	-	-	-
	LUBBOCK H S	38	1,885	2.0	-	2.6	1.2	2.0	1.0
	MACKENZIE J H	-	667	-	-	-	-	-	-
	MATTHEWS LRN CTR/NEW DIRECTIONS	16	366	4.4	-	6.3	-	4.3	6.5
	MONTEREY H S	37	1,863	2.0	3.3	3.6	-	1.8	2.2
	PROJECT INTERCEPT SCH	-	589	-	-	-	-	-	-
	SLATON J H	-	953	-	-	-	-	-	-
WILSON S J H	-	668	-	-	-	-	-	-	
LUBBOCK-COOPER ISD		-	1,097	-	-	-	-	-	-
	LUBBOCK-COOPER HIGH SCHOOL	-	700	-	-	-	-	-	-
	LUBBOCK-COOPER JUNIOR HIGH SCHOOL	-	397	-	-	-	-	-	-
LUEDERS-AVOCA ISD		-	66	-	-	-	-	-	-
	LUEDERS-AVOCA EL/J H	-	21	-	-	-	-	-	-
	LUEDERS-AVOCA H S	-	45	-	-	-	-	-	-
LUFKIN ISD		60	3,902	1.5	1.8	2.0	1.1	0.8	1.9
	JUVENILE DETENT CTR	-	99	-	-	-	-	-	-
	LUFKIN H S	53	2,543	2.1	2.5	2.7	1.5	1.2	2.2
	LUFKIN MIDDLE	-	1,276	-	-	-	-	-	-
	SPECIAL SERVICES	-	2	-	-	-	-	-	-
	STATE SCHOOL	-	6	-	-	-	-	-	-
STUBBLEFIELD LRN CTR	6	71	8.5	-	-	-	-	-	
LULING ISD		-	756	-	-	-	-	-	-
	LULING H S	-	491	-	-	-	-	-	-
	LULING J H	-	265	-	-	-	-	-	-
LUMBERTON ISD		6	1,657	0.4	-	-	0.4	-	-
	HARDIN CO ALTER ED	-	14	-	-	-	-	-	-
	LUMBERTON H S	-	1,069	-	-	-	-	-	-
	LUMBERTON MIDDLE	-	588	-	-	-	-	-	-
LYFORD CISD		6	758	0.8	-	0.8	-	-	-
	LYFORD H S	6	499	1.2	-	1.3	-	-	-
	LYFORD MIDDLE SCHOOL	-	260	-	-	-	-	-	-
LYTLE ISD		7	720	1.0	-	-	-	1.1	-
	BIGFOOT DAEP	-	39	-	-	-	-	-	-
	J J A E P	-	5	-	-	-	-	-	-
	LYTLE H S	7	473	1.5	-	-	-	1.9	-
	LYTLE JUNIOR HIGH SCHOOL	-	247	-	-	-	-	-	-
MABANK ISD		-	1,620	-	-	-	-	-	-
	MABANK H S	-	1,064	-	-	-	-	-	-
	MABANK MIDDLE	-	556	-	-	-	-	-	-
MADISONVILLE CISD		-	971	-	-	-	-	-	-
	MADISONVILLE HIGH SCHOOL	-	644	-	-	-	-	-	-
	MADISONVILLE JUNIOR HIGH SCHOOL	-	328	-	-	-	-	-	-
MAGNOLIA ISD		46	4,577	1.0	-	1.4	0.9	1.7	1.6

Note. A dash (-) indicates data are not reported to protect student anonymity.

Table 2
Annual Dropout Rates, Grades 7-12, by Student Group, Texas Public Schools, 2004-05: District and Campus Listing

District	Campus	All students			Rate by student group (%)				
		Dropouts	Total	Rate (%)	Afr. Am.	Hisp.	White	Econ. dis.	At-risk
MAGNOLIA ISD	ALPHA	-	109	-	-	-	-	-	-
	BEAR BRANCH J H	-	651	-	-	-	-	-	-
	MAGNOLIA H S	42	2,838	1.5	-	1.9	1.3	3.0	2.2
	MAGNOLIA J H	-	1,034	-	-	-	-	-	-
	PROJECT RESTORE	-	16	-	-	-	-	-	-
MAINLAND PREPARATORY ACAD		-	97	-	-	-	-	-	-
	MAINLAND PREPARATORY ACADEMY	-	97	-	-	-	-	-	-
MALAKOFF ISD		-	672	-	-	-	-	-	-
	GATEWAY	-	13	-	-	-	-	-	-
	MALAKOFF ALTERNATIVE PROGRAM (MAP)	-	70	-	-	-	-	-	-
	MALAKOFF H S	-	444	-	-	-	-	-	-
	MALAKOFF MIDDLE	-	228	-	-	-	-	-	-
MALONE ISD		-	16	-	-	-	-	-	-
	MALONE EL	-	16	-	-	-	-	-	-
MALTA ISD		-	15	-	-	-	-	-	-
	MALTA EL	-	15	-	-	-	-	-	-
MANOR ISD		31	1,645	1.9	-	2.7	1.7	1.6	2.3
	EXCEL HIGH SCHOOL	-	54	-	-	-	-	-	-
	MANOR H S	27	1,022	2.6	-	3.9	2.6	2.6	3.1
	MANOR MIDDLE SCHOOL	-	607	-	-	-	-	-	-
	TRAVIS CO J J A E P	-	9	-	-	-	-	-	-
MANSFIELD ISD		39	10,997	0.4	0.4	0.4	0.3	0.6	0.7
	ALTER ED CTR	-	111	-	-	-	-	-	-
	BROOKS WESTER MIDDLE SCHOOL	-	1,005	-	-	-	-	-	-
	DANNY JONES MIDDLE	-	681	-	-	-	-	-	-
	MANSFIELD HIGH SCHOOL	13	2,709	0.5	-	-	0.4	-	0.9
	MANSFIELD TIMBERVIEW HIGH SCHOOL	14	1,768	0.8	0.6	-	1.1	1.4	2.2
	ROGENE WORLEY MIDDLE	-	940	-	-	-	-	-	-
	SUMMIT HIGH SCHOOL	11	2,719	0.4	-	-	0.5	-	-
	T A HOWARD MIDDLE	-	1,332	-	-	-	-	-	-
	TARRANT CO J J A E P	-	17	-	-	-	-	-	-
MARATHON ISD		-	32	-	-	-	-	-	-
	MARATHON INDEPENDENT SCHOOL DIST	-	32	-	-	-	-	-	-
MARBLE FALLS ISD		5	1,765	0.3	-	-	-	-	-
	FALLS CAREER H S	-	58	-	-	-	-	-	-
	MARBLE FALLS HIGH SCHOOL	-	1,149	-	-	-	-	-	-
	MARBLE FALLS MIDDLE SCHOOL	-	587	-	-	-	-	-	-
MARFA ISD		-	226	-	-	-	-	-	-
	MARFA JUNIOR/SENIOR HIGH	-	226	-	-	-	-	-	-
MARION ISD		-	731	-	-	-	-	-	-
	MARION H S	-	500	-	-	-	-	-	-
	MARION MIDDLE	-	231	-	-	-	-	-	-
MARLIN ISD		6	739	0.8	-	-	-	-	-
	MARLIN H S	6	509	1.2	-	-	-	-	-
	MARLIN MS	-	231	-	-	-	-	-	-
MARSHALL ISD		32	2,867	1.1	2.3	-	-	0.6	0.5
	MARSHALL ACHIEVEMENT CTR	-	153	-	-	-	-	-	-
	MARSHALL DAEP	-	127	-	-	-	-	-	-
	MARSHALL H S	28	1,868	1.5	3.0	-	-	0.8	0.6
	MARSHALL J H	-	970	-	-	-	-	-	-
	WM B TRAVIS EL	-	3	-	-	-	-	-	-

Note. A dash (-) indicates data are not reported to protect student anonymity.

Table 2
Annual Dropout Rates, Grades 7-12, by Student Group, Texas Public Schools, 2004-05: District and Campus Listing

District	Campus	All students			Rate by student group (%)				
		Dropouts	Total	Rate (%)	Afr. Am.	Hisp.	White	Econ. dis.	At-risk
MART ISD		-	315	-	-	-	-	-	-
	MART ACADEMIC ALTERNATIVE PROGRAM	-	8	-	-	-	-	-	-
	MART H S	-	219	-	-	-	-	-	-
	MART MIDDLE	-	94	-	-	-	-	-	-
MARTINS MILL ISD		-	255	-	-	-	-	-	-
	MARTINS MILL H S	-	255	-	-	-	-	-	-
MARTINSVILLE ISD		-	163	-	-	-	-	-	-
	MARTINSVILLE SCHOOL	-	163	-	-	-	-	-	-
MASON ISD		-	296	-	-	-	-	-	-
	MASON EL/JH SCHOOL	-	82	-	-	-	-	-	-
	MASON H S	-	214	-	-	-	-	-	-
MASONIC HOME ISD		-	93	-	-	-	-	-	-
	MASONIC HOME HIGH SCHOOL	-	62	-	-	-	-	-	-
	MASONIC HOME MIDDLE SCHOOL	-	31	-	-	-	-	-	-
MATHIS ISD		5	953	0.5	-	-	-	-	-
	MATHIS H S	5	608	0.8	-	-	-	-	-
	MCCRAW J H	-	345	-	-	-	-	-	-
MAUD ISD		-	228	-	-	-	-	-	-
	MAUD SCHOOL	-	228	-	-	-	-	-	-
MAY ISD		-	162	-	-	-	-	-	-
	MAY H S	-	162	-	-	-	-	-	-
MAYPEARL ISD		-	467	-	-	-	-	-	-
	MAYPEARL H S	-	297	-	-	-	-	-	-
	MAYPEARL JUNIOR HIGH	-	170	-	-	-	-	-	-
MCALLEN ISD		157	10,763	1.5	-	1.6	0.6	1.3	1.8
	BROWN MIDDLE SCHOOL	-	707	-	-	-	-	-	-
	CATHEY MIDDLE SCHOOL	-	621	-	-	-	-	-	-
	DE LEON MIDDLE SCHOOL	-	746	-	-	-	-	-	-
	INSTR/GUID CENTER	-	339	-	-	-	-	-	-
	LAMAR ACADEMY	-	348	-	-	-	-	-	-
	LINCOLN MIDDLE SCHOOL	-	632	-	-	-	-	-	-
	MCALLEN HIGH SCHOOL	33	2,317	1.4	-	1.5	-	1.4	2.0
	MEMORIAL HIGH SCHOOL	77	2,246	3.4	-	3.6	-	3.3	4.7
	MORRIS MIDDLE SCHOOL	-	589	-	-	-	-	-	-
	ROWE HIGH SCHOOL	34	2,263	1.5	-	1.6	-	1.1	1.8
	SOUTHWEST KEY PROGRAM	-	34	-	-	-	-	-	-
TRAVIS MIDDLE SCHOOL	-	663	-	-	-	-	-	-	
MCCAMEY ISD		-	256	-	-	-	-	-	-
	MCCAMEY H S	-	175	-	-	-	-	-	-
	MCCAMEY MIDDLE	-	81	-	-	-	-	-	-
MCDADE ISD		-	45	-	-	-	-	-	-
	MCDADE EL	-	45	-	-	-	-	-	-
MCGREGOR ISD		-	546	-	-	-	-	-	-
	CHALLENGE ACADEMY	-	4	-	-	-	-	-	-
	ISBILL J H	-	183	-	-	-	-	-	-
	MCGREGOR H S	-	361	-	-	-	-	-	-
	MCGREGOR PREP H S	-	5	-	-	-	-	-	-
MCKINNEY ISD		27	7,424	0.4	-	1.1	0.1	0.5	0.7
	COUNTY RESIDENTIAL CENTER	-	43	-	-	-	-	-	-

Note. A dash (-) indicates data are not reported to protect student anonymity.

Table 2
Annual Dropout Rates, Grades 7-12, by Student Group, Texas Public Schools, 2004-05: District and Campus Listing

District	Campus	All students			Rate by student group (%)				
		Dropouts	Total	Rate (%)	Afr. Am.	Hisp.	White	Econ. dis.	At-risk
MCKINNEY ISD	DOWELL MIDDLE	-	697	-	-	-	-	-	-
	FAUBION MIDDLE	-	624	-	-	-	-	-	-
	J J A E P	-	18	-	-	-	-	-	-
	LEONARD EVANS JR MIDDLE SCHOOL	-	801	-	-	-	-	-	-
	MCKINNEY HIGH SCHOOL	25	2,406	1.0	-	3.0	0.4	1.5	1.9
	MCKINNEY NORTH HIGH SCHOOL	-	2,218	-	-	-	-	-	-
	SCOTT MORGAN JOHNSON MIDDLE SCHOO	-	691	-	-	-	-	-	-
	SERENITY HIGH	-	16	-	-	-	-	-	-
	THE L I N C CTR	-	89	-	-	-	-	-	-
MCLEAN ISD		-	97	-	-	-	-	-	-
	MCLEAN SCHOOL	-	97	-	-	-	-	-	-
MCLEOD ISD		-	255	-	-	-	-	-	-
	MCLEOD H S	-	155	-	-	-	-	-	-
	MCLEOD MIDDLE	-	100	-	-	-	-	-	-
MCMULLEN COUNTY ISD		-	95	-	-	-	-	-	-
	MCMULLEN COUNTY SCHOOL	-	95	-	-	-	-	-	-
MEADOW ISD		-	149	-	-	-	-	-	-
	MEADOW SCHOOL	-	149	-	-	-	-	-	-
MEDINA ISD		-	177	-	-	-	-	-	-
	MEDINA H S	-	177	-	-	-	-	-	-
MEDINA VALLEY ISD		11	1,569	0.7	-	1.3	-	1.0	0.9
	BIGFOOT ALTERNATIVE	-	72	-	-	-	-	-	-
	MEDINA VALLEY H S	11	985	1.1	-	2.1	-	1.7	1.3
	MEDINA VALLEY MIDDLE SCHOOL	-	585	-	-	-	-	-	-
MEGARGEL ISD		-	71	-	-	-	-	-	-
	MEGARGEL SCHOOL	-	71	-	-	-	-	-	-
MELISSA ISD		-	262	-	-	-	-	-	-
	COLLIN CO J J A E P	-	2	-	-	-	-	-	-
	MELISSA HIGH SCHOOL	-	134	-	-	-	-	-	-
	MELISSA MIDDLE SCHOOL	-	128	-	-	-	-	-	-
MEMPHIS ISD		-	235	-	-	-	-	-	-
	MEMPHIS H S	-	151	-	-	-	-	-	-
	MEMPHIS MIDDLE	-	84	-	-	-	-	-	-
MENARD ISD		-	196	-	-	-	-	-	-
	DAEP	-	4	-	-	-	-	-	-
	MENARD H S	-	124	-	-	-	-	-	-
	MENARD J H	-	72	-	-	-	-	-	-
MERCEDES ISD		13	2,284	0.6	-	0.5	-	0.5	0.6
	MERCEDES ALTER ACADEMY	-	99	-	-	-	-	-	-
	MERCEDES DAEP	-	99	-	-	-	-	-	-
	MERCEDES H S	6	1,424	0.4	-	0.4	-	-	-
	MERCEDES J H	-	791	-	-	-	-	-	-
MERIDIAN ISD		-	272	-	-	-	-	-	-
	MERIDIAN H S	-	272	-	-	-	-	-	-
MERKEL ISD		-	673	-	-	-	-	-	-
	MERKEL H S	-	436	-	-	-	-	-	-
	MERKEL MIDDLE	-	237	-	-	-	-	-	-
	TAYLOR COUNTY LEARNING CENTER	-	5	-	-	-	-	-	-
MESQUITE ISD		83	17,483	0.5	0.3	0.6	0.5	0.4	0.6

Note. A dash (-) indicates data are not reported to protect student anonymity.

Table 2
Annual Dropout Rates, Grades 7-12, by Student Group, Texas Public Schools, 2004-05: District and Campus Listing

District	Campus	All students			Rate by student group (%)				
		Dropouts	Total	Rate (%)	Afr. Am.	Hisp.	White	Econ. dis.	At-risk
MESQUITE ISD	AGNEW MIDDLE SCHOOL	-	1,051	-	-	-	-	-	-
	BERRY MIDDLE SCHOOL	-	1,201	-	-	-	-	-	-
	HORN HIGH SCHOOL	5	2,188	0.2	-	-	-	-	-
	KIMBROUGH MIDDLE SCHOOL	-	825	-	-	-	-	-	-
	MCDONALD MIDDLE SCHOOL	-	1,094	-	-	-	-	-	-
	MESQUITE ACADEMY	6	276	2.2	-	-	3.3	-	4.0
	MESQUITE HIGH SCHOOL	13	2,768	0.5	-	0.7	0.4	-	0.7
	NEW MIDDLE SCHOOL	-	671	-	-	-	-	-	-
	NORTH MESQUITE HIGH SCHOOL	22	2,792	0.8	1.2	0.6	0.8	0.8	1.0
	P A S S LEARNING CTR	-	52	-	-	-	-	-	-
	POTEET HIGH SCHOOL	13	1,812	0.7	-	-	0.6	-	-
	VANSTON MIDDLE SCHOOL	-	809	-	-	-	-	-	-
	WEST MESQUITE HIGH SCHOOL	18	1,822	1.0	-	1.1	1.5	0.6	0.8
WILKINSON MIDDLE SCHOOL	-	717	-	-	-	-	-	-	
METRO CHARTER ACADEMY		-	37	-	-	-	-	-	-
	METRO CHARTER ACADEMY	-	37	-	-	-	-	-	-
MEXIA ISD		14	1,156	1.2	1.8	-	1.3	-	1.3
	DEVELOPMENTAL CTR	-	91	-	-	-	-	-	-
	MEXIA H S	11	667	1.6	2.3	-	2.0	-	1.8
	MEXIA J H	-	387	-	-	-	-	-	-
	MEXIA SCHOOL OF CHOICE	-	17	-	-	-	-	-	-
MEYERSVILLE ISD		-	36	-	-	-	-	-	-
	MEYERSVILLE EL	-	36	-	-	-	-	-	-
MIAMI ISD		-	88	-	-	-	-	-	-
	MIAMI SCHOOL	-	88	-	-	-	-	-	-
MID-VALLEY ACADEMY		11	450	2.4	-	2.6	-	2.5	3.4
	MID-VALLEY ACADEMY	-	105	-	-	-	-	-	-
	MID-VALLEY ACADEMY-MCALLEN	8	345	2.3	-	2.4	-	2.4	3.7
MIDLAND ACADEMY CHARTER S		-	113	-	-	-	-	-	-
	MIDLAND ACADEMY CHARTER SCHOOL	-	113	-	-	-	-	-	-
MIDLAND ISD		118	10,064	1.2	1.1	1.7	0.7	1.4	2.0
	ABELL JUNIOR HIGH	-	903	-	-	-	-	-	-
	ALAMO JUNIOR HIGH	-	914	-	-	-	-	-	-
	GODDARD JUNIOR HIGH	-	998	-	-	-	-	-	-
	LEE FRESHMAN HIGH SCHOOL	-	948	-	-	-	-	-	-
	LEE H S	31	2,340	1.3	-	1.9	0.9	1.8	2.1
	MIDLAND EXCEL CAMPUS	35	130	26.9	-	29.7	19.2	30.8	28.4
	MIDLAND FRESHMAN HIGH SCHOOL	5	893	0.6	-	-	-	-	-
	MIDLAND H S	28	2,248	1.2	-	2.0	0.8	1.9	2.0
	SAN JACINTO JUNIOR HIGH	-	884	-	-	-	-	-	-
	VIOLA M COLEMAN H S	13	215	6.0	-	7.2	-	8.1	8.3
MIDLOTHIAN ISD		10	2,857	0.4	-	-	0.2	1.4	1.4
	FRANK SEALE MIDDLE SCHOOL	-	1,009	-	-	-	-	-	-
	MIDLOTHIAN H S	9	1,848	0.5	-	-	-	-	1.7
MIDWAY ISD (Clay Co.)		-	78	-	-	-	-	-	-
	MIDWAY SCHOOL	-	78	-	-	-	-	-	-
MIDWAY ISD (McLennan Co.)		-	2,981	-	-	-	-	-	-
	CHALLENGE ACADEMY	-	14	-	-	-	-	-	-
	MIDWAY H S	-	1,983	-	-	-	-	-	-
	MIDWAY MIDDLE	-	998	-	-	-	-	-	-
MILANO ISD		-	231	-	-	-	-	-	-
	MILANO H S	-	168	-	-	-	-	-	-

Note. A dash (-) indicates data are not reported to protect student anonymity.

Table 2
Annual Dropout Rates, Grades 7-12, by Student Group, Texas Public Schools, 2004-05: District and Campus Listing

District	Campus	All students			Rate by student group (%)				
		Dropouts	Total	Rate (%)	Afr. Am.	Hisp.	White	Econ. dis.	At-risk
MILANO ISD	MILANO JR HIGH	-	63	-	-	-	-	-	-
MILDRED ISD	MILDRED H S	-	353	-	-	-	-	-	-
MILES ISD	FAIRVIEW ACCELERATED	-	249	-	-	-	-	-	-
	FAIRVIEW DAEP	-	3	-	-	-	-	-	-
	MILES H S	-	248	-	-	-	-	-	-
MILFORD ISD	MILFORD SCHOOL	-	107	-	-	-	-	-	-
MILLER GROVE ISD	MILLER GROVE SCHOOL	-	128	-	-	-	-	-	-
MILLSAP ISD	MILLSAP H S	-	465	-	-	-	-	-	-
	MILLSAP MIDDLE SCHOOL	-	307	-	-	-	-	-	-
		-	158	-	-	-	-	-	-
MINEOLA ISD	MINEOLA H S	6	785	0.8	-	-	-	-	-
	MINEOLA MIDDLE	6	508	1.2	-	-	-	-	-
		-	278	-	-	-	-	-	-
MINERAL WELLS ISD	DREAM ACADEMY	8	1,731	0.5	-	-	0.5	-	-
	MINERAL WELL H S	-	37	-	-	-	-	-	-
	MINERAL WELLS J H	8	1,138	0.7	-	-	0.7	-	-
		-	585	-	-	-	-	-	-
MIRANDO CITY ISD	MIRANDO EL	-	10	-	-	-	-	-	-
MISSION CISD	ALTON MEMORIAL JR HIGH	41	6,193	0.7	-	0.7	-	0.6	0.8
	HIDALGO CO J J A E P	-	702	-	-	-	-	-	-
	MISSION H S	-	30	-	-	-	-	-	-
	MISSION J H	20	2,074	1.0	-	1.0	-	0.8	1.1
	VETERANS MEMORIAL HIGH SCHOOL	-	867	-	-	-	-	-	-
	WHITE J H	17	1,854	0.9	-	1.0	-	0.8	1.1
		-	785	-	-	-	-	-	-
MONAHANS-WICKETT-PYOTE IS	MONAHANS ED CTR	-	1,019	-	-	-	-	-	-
	MONAHANS H S	-	40	-	-	-	-	-	-
	WALKER J H	-	672	-	-	-	-	-	-
		-	333	-	-	-	-	-	-
MONTAGUE ISD	MONTAGUE EL	-	17	-	-	-	-	-	-
MONTE ALTO ISD	MONTE ALTO MIDDLE	-	120	-	-	-	-	-	-
MONTGOMERY ISD	MONTGOMERY EL	-	2,314	-	-	-	-	-	-
	MONTGOMERY H S	-	1	-	-	-	-	-	-
	MONTGOMERY INT	-	1,473	-	-	-	-	-	-
	MONTGOMERY J H	-	1	-	-	-	-	-	-
		-	839	-	-	-	-	-	-
MOODY ISD	MCLENNAN CO CHALLENGE ACADEMY	6	365	1.6	-	-	1.8	-	-
	MOODY H S	-	1	-	-	-	-	-	-
	MOODY MIDDLE	6	246	2.4	-	-	2.7	-	-
		-	119	-	-	-	-	-	-
MORAN ISD		-	37	-	-	-	-	-	-

Note. A dash (-) indicates data are not reported to protect student anonymity.

Table 2
Annual Dropout Rates, Grades 7-12, by Student Group, Texas Public Schools, 2004-05: District and Campus Listing

District	Campus	All students			Rate by student group (%)				
		Dropouts	Total	Rate (%)	Afr. Am.	Hisp.	White	Econ. dis.	At-risk
MORAN ISD	MORAN SCHOOL	-	37	-	-	-	-	-	-
MORGAN ISD	MORGAN SCHOOL	-	97	-	-	-	-	-	-
MORGAN MILL ISD	MORGAN MILL EL	-	19	-	-	-	-	-	-
MORTON ISD	MORTON H S	-	266	-	-	-	-	-	-
	MORTON J H	-	174	-	-	-	-	-	-
	P E P	-	86	-	-	-	-	-	-
		-	18	-	-	-	-	-	-
MOTLEY COUNTY ISD	MOTLEY COUNTY SCHOOL	-	65	-	-	-	-	-	-
		-	65	-	-	-	-	-	-
MOULTON ISD	G O A L S PROGRAM	-	176	-	-	-	-	-	-
	MOULTON H S	-	1	-	-	-	-	-	-
		-	176	-	-	-	-	-	-
MOUNT CALM ISD	MOUNT CALM EL	-	28	-	-	-	-	-	-
		-	28	-	-	-	-	-	-
MOUNT ENTERPRISE ISD	MT ENTERPRISE H S	-	224	-	-	-	-	-	-
		-	224	-	-	-	-	-	-
MOUNT PLEASANT ISD	ALTER ED	-	2,208	-	-	-	-	-	-
	MOUNT PLEASANT J H	-	73	-	-	-	-	-	-
	MT PLEASANT DAEP	-	730	-	-	-	-	-	-
	MT PLEASANT H S	-	76	-	-	-	-	-	-
		-	1,458	-	-	-	-	-	-
MOUNT VERNON ISD	MT VERNON H S	-	799	-	-	-	-	-	-
	MT VERNON J H	-	520	-	-	-	-	-	-
		-	279	-	-	-	-	-	-
MUENSTER ISD	MUENSTER H S	-	270	-	-	-	-	-	-
		-	270	-	-	-	-	-	-
MULESHOE ISD	MULESHOE H S	7	671	1.0	-	1.7	-	-	-
	P E P	7	452	1.5	-	2.5	-	-	-
	WATSON J H	-	18	-	-	-	-	-	-
		-	213	-	-	-	-	-	-
MULLIN ISD	MULLIN HIGH SCHOOL	-	89	-	-	-	-	-	-
		-	89	-	-	-	-	-	-
MUMFORD ISD	MUMFORD H S	-	181	-	-	-	-	-	-
		-	181	-	-	-	-	-	-
MUNDAY CISD	MUNDAY H S	-	226	-	-	-	-	-	-
	MUNDAY JUNIOR HIGH	-	152	-	-	-	-	-	-
		-	74	-	-	-	-	-	-
MURCHISON ISD	MURCHISON EL	-	36	-	-	-	-	-	-
		-	36	-	-	-	-	-	-
NACOGDOCHES ISD	MCMICHAEL MS	28	3,077	0.9	0.8	1.6	0.6	1.0	1.2
	MIKE MOSES MS	-	588	-	-	-	-	-	-
	NACOGDOCHES H S	28	485	-	-	-	-	-	-
		28	2,018	1.4	1.2	2.6	0.9	1.8	1.7
NANCY NEY CHARTER SCHOOL		13	258	5.0	-	4.5	6.0	5.5	8.1

Note. A dash (-) indicates data are not reported to protect student anonymity.

Table 2

Annual Dropout Rates, Grades 7-12, by Student Group, Texas Public Schools, 2004-05: District and Campus Listing

District	Campus	All students			Rate by student group (%)				
		Dropouts	Total	Rate (%)	Afr. Am.	Hisp.	White	Econ. dis.	At-risk
NANCY NEY CHARTER SCHOOL	NANCY NEY CHARTER SCHOOL	13	258	5.0	-	4.5	6.0	5.5	8.1
NATALIA ISD		-	611	-	-	-	-	-	-
	NATALIA H S	-	384	-	-	-	-	-	-
	NATALIA J H	-	227	-	-	-	-	-	-
NAVARRO ISD		-	627	-	-	-	-	-	-
	NAVARRO HIGH SCHOOL	-	395	-	-	-	-	-	-
	NAVARRO MIDDLE SCHOOL	-	232	-	-	-	-	-	-
NAVASOTA ISD		-	1,409	-	-	-	-	-	-
	NAVASOTA H S	-	907	-	-	-	-	-	-
	NAVASOTA J H	-	498	-	-	-	-	-	-
	PROJECT READY AT CARVER LEARNING	-	111	-	-	-	-	-	-
	SUCCESS ACADEMY AT CARVER LEARNIN	-	30	-	-	-	-	-	-
NAZARETH ISD		-	112	-	-	-	-	-	-
	NAZARETH SCHOOL	-	112	-	-	-	-	-	-
NECHES ISD		-	153	-	-	-	-	-	-
	NECHES H S	-	153	-	-	-	-	-	-
NEDERLAND ISD		8	2,490	0.3	-	-	0.4	-	0.7
	CENTRAL MIDDLE	-	431	-	-	-	-	-	-
	JEFFERSON CO YOUTH ACAD	-	10	-	-	-	-	-	-
	NEDERLAND H S	7	1,591	0.4	-	-	0.5	-	1.0
	WILSON MIDDLE	-	472	-	-	-	-	-	-
NEEDVILLE ISD		-	1,212	-	-	-	-	-	-
	FORT BEND CO ALTER	-	6	-	-	-	-	-	-
	NEEDVILLE H S	-	773	-	-	-	-	-	-
	NEEDVILLE JUNIOR HIGH	-	442	-	-	-	-	-	-
NEW BOSTON ISD		-	700	-	-	-	-	-	-
	NEW BOSTON H S	-	468	-	-	-	-	-	-
	NEW BOSTON MIDDLE	-	232	-	-	-	-	-	-
NEW BRAUNFELS ISD		17	3,113	0.5	-	0.7	0.4	-	0.8
	DISCIPLINE ALTERNATIVE EDUCATION	-	152	-	-	-	-	-	-
	NEW BRAUNFELS H S	14	2,010	0.7	-	0.9	0.5	-	0.9
	NEW BRAUNFELS MIDDLE	-	1,057	-	-	-	-	-	-
	THE NBISD LEARNING CENTER	-	90	-	-	-	-	-	-
NEW CANEY ISD		16	3,322	0.5	-	-	0.5	-	0.4
	KEEFER CROSSING MIDDLE SCHOOL	-	605	-	-	-	-	-	-
	KINGS MANOR ELEMENTARY	-	3	-	-	-	-	-	-
	NEW CANEY H S	16	2,046	0.8	-	-	0.9	-	0.5
	NEW CANEY SP ED	-	14	-	-	-	-	-	-
	PROJECT RESTORE	-	25	-	-	-	-	-	-
	THE LEARNING CTR	-	198	-	-	-	-	-	-
	WHITE OAK MIDDLE SCHOOL	-	672	-	-	-	-	-	-
NEW DEAL ISD		-	345	-	-	-	-	-	-
	NEW DEAL H S	-	222	-	-	-	-	-	-
	NEW DEAL MIDDLE	-	123	-	-	-	-	-	-
NEW DIANA ISD		-	468	-	-	-	-	-	-
	NEW DIANA H S	-	305	-	-	-	-	-	-
	NEW DIANA MIDDLE	-	163	-	-	-	-	-	-
NEW FRONTIERS CHARTER SCH		-	160	-	-	-	-	-	-
	NEW FRONTIERS CHARTER SCHOOL	-	160	-	-	-	-	-	-

Note. A dash (-) indicates data are not reported to protect student anonymity.

Table 2
Annual Dropout Rates, Grades 7-12, by Student Group, Texas Public Schools, 2004-05: District and Campus Listing

District	Campus	All students		Rate by student group (%)					
		Dropouts	Total	Rate (%)	Afr. A.	Hisp.	White	Econ. dis.	At-risk
NEW HOME ISD			120	-	-	-	-	-	-
	NEW HOME SCHOOL	-	120	-	-	-	-	-	-
NEW SUMMERFIELD ISD			193	-	-	-	-	-	-
	NEW SUMMERFIELD SCHOOL	-	193	-	-	-	-	-	-
NEW WAVERLY ISD			447	-	-	-	-	-	-
	NEW WAVERLY H S	-	291	-	-	-	-	-	-
	NEW WAVERLY JUNIOR HIGH	-	156	-	-	-	-	-	-
NEWCASTLE ISD			95	-	-	-	-	-	-
	NEWCASTLE H S	-	95	-	-	-	-	-	-
NEWTON ISD			620	-	-	-	-	-	-
	NEWTON H S	-	411	-	-	-	-	-	-
	NEWTON MIDDLE	-	210	-	-	-	-	-	-
NIXON-SMILEY CISD			484	-	-	-	-	-	-
	FLORESVILLE ALTER ED CTR	-	14	-	-	-	-	-	-
	NIXON-SMILEY H S	-	310	-	-	-	-	-	-
	NIXON-SMILEY MIDDLE	-	174	-	-	-	-	-	-
	WILSON CO J J A E P	-	2	-	-	-	-	-	-
NOCONA ISD			450	-	-	-	-	-	-
	NOCONA H S	-	293	-	-	-	-	-	-
	NOCONA MIDDLE	-	157	-	-	-	-	-	-
NORDHEIM ISD			54	-	-	-	-	-	-
	GOALS	-	1	-	-	-	-	-	-
	KARNES COUNTY ACADEMY	-	1	-	-	-	-	-	-
	NORDHEIM SCHOOL	-	54	-	-	-	-	-	-
NORMANGEE ISD			298	-	-	-	-	-	-
	NORMANGEE H S	-	298	-	-	-	-	-	-
NORTH EAST ISD		136	27,808	0.5	0.4	0.6	0.4	0.6	0.7
	ACADEMY OF CREATIVE ED	-	235	-	-	-	-	-	-
	ALTER H S	-	125	-	-	-	-	-	-
	ALTER MIDDLE	-	125	-	-	-	-	-	-
	BRADLEY MIDDLE	-	1,059	-	-	-	-	-	-
	BUSH MIDDLE	-	1,079	-	-	-	-	-	-
	CENTER SCH	-	103	-	-	-	-	-	-
	CHURCHILL H S	16	3,098	0.5	-	0.8	0.4	1.0	0.6
	DRISCOLL MIDDLE	-	1,125	-	-	-	-	-	-
	EISENHOWER MIDDLE	-	896	-	-	-	-	-	-
	FRANK TEJEDA MIDDLE SCHOOL	-	906	-	-	-	-	-	-
	GARNER MIDDLE	-	699	-	-	-	-	-	-
	HOMEBASED COMP ED	-	69	-	-	-	-	-	-
	HOMEBOUND	-	89	-	-	-	-	-	-
	INTERNATIONAL SCHOOL OF AMERICA	-	467	-	-	-	-	-	-
	JACKSON MIDDLE	-	735	-	-	-	-	-	-
	KRUEGER MIDDLE	-	836	-	-	-	-	-	-
	LAUREL RIDGE HOSPITAL	-	57	-	-	-	-	-	-
	LEE H S	26	2,234	1.2	-	1.1	1.3	1.4	1.7
	MACARTHUR H S	25	2,982	0.8	-	1.4	0.5	0.8	1.0
	MADISON H S	30	3,266	0.9	-	1.0	1.0	0.7	0.9
	NIMITZ MIDDLE	-	735	-	-	-	-	-	-
	NORTH EAST J J A E P	-	217	-	-	-	-	-	-
	REAGAN H S	9	3,366	0.3	-	-	0.3	-	0.5
	ROOSEVELT H S	18	2,766	0.7	0.7	0.8	-	0.6	0.7
	WHITE MIDDLE	-	835	-	-	-	-	-	-
	WOOD MIDDLE	-	918	-	-	-	-	-	-

Note. A dash (-) indicates data are not reported to protect student anonymity.

Table 2
Annual Dropout Rates, Grades 7-12, by Student Group, Texas Public Schools, 2004-05: District and Campus Listing

District	Campus	All students			Rate by student group (%)				
		Dropouts	Total	Rate (%)	Afr. Am.	Hisp.	White	Econ. dis.	At-risk
NORTH FOREST ISD		55	4,508	1.2	1.1	1.7	-	1.2	1.4
	ELMORE MIDDLE	-	303	-	-	-	-	-	-
	FOREST BROOK H S	20	1,198	1.7	1.7	-	-	1.5	1.9
	HIGH POINT	-	17	-	-	-	-	-	-
	KIRBY MIDDLE	6	822	0.7	-	-	-	-	-
	NORTH FOREST DROPOUT RECOVERY	-	5	-	-	-	-	-	-
	NORTH FOREST J J A E P	-	7	-	-	-	-	-	-
	OAK VILLAGE MIDDLE	-	636	-	-	-	-	-	-
	SMILEY H S	25	1,613	1.5	1.3	2.5	-	1.8	2.0
NORTH HILLS SCHOOL		-	501	-	-	-	-	-	-
	NORTH HILLS SCHOOL	-	501	-	-	-	-	-	-
NORTH HOPKINS ISD		-	224	-	-	-	-	-	-
	NORTH HOPKINS H S	-	224	-	-	-	-	-	-
NORTH HOUSTON H S FOR BUS		-	339	-	-	-	-	-	-
	NORTH HOUSTON H S FOR BUSINESS	-	339	-	-	-	-	-	-
NORTH LAMAR ISD		-	1,647	-	-	-	-	-	-
	FRANK STONE MIDDLE	-	589	-	-	-	-	-	-
	NORTH LAMAR H S	-	1,058	-	-	-	-	-	-
NORTH ZULCH ISD		-	184	-	-	-	-	-	-
	NORTH ZULCH H S	-	184	-	-	-	-	-	-
NORTHSIDE ISD (Bexar Co.)		307	34,663	0.9	0.9	1.1	0.6	1.0	1.3
	ANSON JONES MIDDLE	-	861	-	-	-	-	-	-
	AYERS HOUSE	-	30	-	-	-	-	-	-
	BEXAR CO J J A E P	-	180	-	-	-	-	-	-
	COKE STEVENSON MIDDLE	-	1,201	-	-	-	-	-	-
	COM GUID CTR	-	13	-	-	-	-	-	-
	E M PEASE MIDDLE	-	732	-	-	-	-	-	-
	EARL RUDDER MIDDLE	-	844	-	-	-	-	-	-
	H B ZACHRY MIDDLE	-	987	-	-	-	-	-	-
	HEALTH CAREERS H S	-	878	-	-	-	-	-	-
	HOLMES H S	65	2,387	2.7	4.3	2.6	3.3	2.7	3.3
	HOLMGREEN JR-SR H S	-	125	-	-	-	-	-	-
	HOMEBOUND	-	120	-	-	-	-	-	-
	JACK C JORDAN MIDDLE	-	1,166	-	-	-	-	-	-
	JAY H S	69	4,026	1.7	1.9	1.7	1.6	1.8	2.0
	JOHN B CONNALLY MIDDLE	-	965	-	-	-	-	-	-
	LUNA MIDDLE SCHOOL	-	763	-	-	-	-	-	-
	MARSHALL H S	27	2,898	0.9	-	0.9	1.0	0.9	1.2
	MEDICAL CENTER HOSPITAL	-	18	-	-	-	-	-	-
	NAMS - NORTH	-	220	-	-	-	-	-	-
	NAMS - SOUTH	-	196	-	-	-	-	-	-
	NEFF MIDDLE	-	781	-	-	-	-	-	-
	NISD EXCEL ACADEMY	-	216	-	-	-	-	-	-
	NORTHSIDE ALTER SCH	-	818	-	-	-	-	-	-
	NORTHSIDE HABILITATION CTR	-	20	-	-	-	-	-	-
	NORTHSIDE OPPORTUNITY CENTER	-	19	-	-	-	-	-	-
	RAWLINSON MIDDLE SCHOOL	-	753	-	-	-	-	-	-
	RAYBURN MIDDLE	-	621	-	-	-	-	-	-
	SANDRA DAY O'CONNOR H S	14	3,263	0.4	-	0.7	0.3	-	0.6
	SCHOOL AGED PARENTING PROGRAM	-	105	-	-	-	-	-	-
	SOUTH TEXAS ACADEMY	-	105	-	-	-	-	-	-
	SOUTHWEST MENTAL HEALTH	-	45	-	-	-	-	-	-
	SP ED NIGHT SCH	-	31	-	-	-	-	-	-
	STINSON MIDDLE	-	1,120	-	-	-	-	-	-
	SUL ROSS MIDDLE	-	754	-	-	-	-	-	-
	TOM CLARK H S	51	2,979	1.7	2.8	2.6	0.9	1.8	2.3
	VOC TRANSITION PROG	-	171	-	-	-	-	-	-

Note. A dash (-) indicates data are not reported to protect student anonymity.

Table 2
Annual Dropout Rates, Grades 7-12, by Student Group, Texas Public Schools, 2004-05: District and Campus Listing

District	Campus	All students			Rate by student group (%)				
		Dropouts	Total	Rate (%)	Afr. Am.	Hisp.	White	Econ. dis.	At-risk
NORTHSIDE ISD (Bexar Co.)	WARREN H S	25	2,887	0.9	-	1.0	-	0.8	1.1
	WILLIAM H TAFT H S	30	3,343	0.9	-	0.9	1.0	1.3	1.5
	WILLIAM HOBBY MIDDLE	-	825	-	-	-	-	-	-
NORTHSIDE ISD (Wilbarger)		-	85	-	-	-	-	-	-
	NORTHSIDE SCHOOL	-	85	-	-	-	-	-	-
NORTHWEST ISD		11	3,539	0.3	-	1.1	0.2	-	0.7
	CHISHOLM TRAIL MIDDLE	-	240	-	-	-	-	-	-
	DENTON CO J J A E P	-	1	-	-	-	-	-	-
	DENTON CREEK	-	41	-	-	-	-	-	-
	GENE PIKE MIDDLE	-	673	-	-	-	-	-	-
	MEDLIN MIDDLE	-	416	-	-	-	-	-	-
	NORTHWEST H S	11	2,181	0.5	-	2.0	0.3	-	1.0
NORTHWEST PREPARATORY		-	57	-	-	-	-	-	-
	NORTHWEST PREPARATORY	-	46	-	-	-	-	-	-
	NORTHWEST PREPARATORY CAMPUS (WILE)	-	13	-	-	-	-	-	-
NOVICE ISD		-	82	-	-	-	-	-	-
	C A P	-	5	-	-	-	-	-	-
	NOVICE SCHOOL	-	81	-	-	-	-	-	-
NUECES CANYON CISD		-	185	-	-	-	-	-	-
	NUECES CANYON JH/HS	-	185	-	-	-	-	-	-
NYOS CHARTER SCHOOL		-	146	-	-	-	-	-	-
	NYOS CHARTER SCHOOL	-	146	-	-	-	-	-	-
O'DONNELL ISD		-	182	-	-	-	-	-	-
	O'DONNELL HIGH SCHOOL	-	133	-	-	-	-	-	-
	O'DONNELL J H	-	49	-	-	-	-	-	-
OAKWOOD ISD		-	124	-	-	-	-	-	-
	OAKWOOD H S	-	124	-	-	-	-	-	-
ODEM-EDROY ISD		-	551	-	-	-	-	-	-
	ODEM H S	-	347	-	-	-	-	-	-
	ODEM J H	-	204	-	-	-	-	-	-
ODYSSEY ACADEMY INC		-	71	-	-	-	-	-	-
	ODYSSEY ACADEMY INC	-	71	-	-	-	-	-	-
OGLESBY ISD		-	81	-	-	-	-	-	-
	OGLESBY SCHOOL	-	81	-	-	-	-	-	-
OLFEN ISD		-	24	-	-	-	-	-	-
	OLFEN EL	-	24	-	-	-	-	-	-
OLNEY ISD		-	363	-	-	-	-	-	-
	OLNEY H S	-	238	-	-	-	-	-	-
	OLNEY J H	-	125	-	-	-	-	-	-
OLTON ISD		-	329	-	-	-	-	-	-
	OLTON D A E P	-	15	-	-	-	-	-	-
	OLTON H S	-	223	-	-	-	-	-	-
	OLTON J H	-	106	-	-	-	-	-	
ONALASKA ISD		-	406	-	-	-	-	-	-
	ONALASKA JR/SR HIGH	-	406	-	-	-	-	-	-
ONE STOP MULTISERVICE CHA		23	1,202	1.9	-	1.9	-	1.7	2.0
	CHILDREN OF THE SUN	-	139	-	-	-	-	-	-

Note. A dash (-) indicates data are not reported to protect student anonymity.

Table 2
Annual Dropout Rates, Grades 7-12, by Student Group, Texas Public Schools, 2004-05: District and Campus Listing

District	Campus	All students			Rate by student group (%)				
		Dropouts	Total	Rate (%)	Afr. Am.	Hisp.	White	Econ. dis.	At-risk
ONE STOP MULTISERVICE CHA	CHILDREN OF THE SUN	-	165	-	-	-	-	-	-
	ONE STOP MULTISERVICE (002)	-	229	-	-	-	-	-	-
	ONE STOP MULTISERVICE (003)	-	125	-	-	-	-	-	-
	ONE STOP MULTISERVICE H S	-	176	-	-	-	-	-	-
	SENTRY TECHNOLOGY PREP SCH	16	374	4.3	-	4.3	-	3.9	4.0
ORANGE GROVE ISD		-	813	-	-	-	-	-	-
	ORANGE GROVE H S	-	513	-	-	-	-	-	-
	ORANGE GROVE J H	-	300	-	-	-	-	-	-
ORANGEFIELD ISD		-	858	-	-	-	-	-	-
	ORANGEFIELD H S	-	561	-	-	-	-	-	-
	ORANGEFIELD J H	-	297	-	-	-	-	-	-
ORE CITY ISD		-	411	-	-	-	-	-	-
	ORE CITY HIGH SCHOOL	-	265	-	-	-	-	-	-
	ORE CITY MIDDLE	-	146	-	-	-	-	-	-
OVERTON ISD		-	270	-	-	-	-	-	-
	OVERTON H S	-	270	-	-	-	-	-	-
PADUCAH ISD		-	135	-	-	-	-	-	-
	PADUCAH SCHOOL	-	135	-	-	-	-	-	-
PAINT CREEK ISD		-	58	-	-	-	-	-	-
	PAINT CREEK SCHOOL	-	58	-	-	-	-	-	-
PAINT ROCK ISD		-	85	-	-	-	-	-	-
	FAIRVIEW ACCELERATED EDUCATIONAL	-	1	-	-	-	-	-	-
	PAINT ROCK SCHOOL	-	85	-	-	-	-	-	-
	WALL SPECIAL PROGRAMS	-	1	-	-	-	-	-	-
PALACIOS ISD		6	775	0.8	-	1.3	-	-	-
	MATAGORDA CO ALTER	-	4	-	-	-	-	-	-
	PALACIOS H S	6	519	1.2	-	1.9	-	-	-
	PALACIOS J H	-	256	-	-	-	-	-	-
PALESTINE ISD		11	1,584	0.7	1.9	-	-	0.9	0.9
	PALESTINE HIGH SCHOOL	11	1,024	1.1	2.9	-	-	1.5	1.3
	PALESTINE MIDDLE SCHOOL	-	561	-	-	-	-	-	-
PALMER ISD		-	568	-	-	-	-	-	-
	PALMER H S	-	379	-	-	-	-	-	-
	PALMER MIDDLE	-	189	-	-	-	-	-	-
PAMPA ISD		15	1,710	0.9	-	1.2	0.7	-	-
	P L C-PAMPA LEARNING CTR	-	84	-	-	-	-	-	-
	PAMPA H S	15	1,106	1.4	-	1.9	1.0	-	-
	PAMPA JUNIOR HIGH SCHOOL	-	581	-	-	-	-	-	-
PANHANDLE ISD		-	363	-	-	-	-	-	-
	C H A M P S	-	5	-	-	-	-	-	-
	PANHANDLE H S	-	238	-	-	-	-	-	-
	PANHANDLE J H	-	124	-	-	-	-	-	-
PANOLA CHARTER SCHOOL		13	310	4.2	-	-	5.1	-	-
	PANOLA CS	13	310	4.2	-	-	5.1	-	-
PANTHER CREEK CISD		-	105	-	-	-	-	-	-
	C A P	-	1	-	-	-	-	-	-
	PANTHER CREEK H S	-	105	-	-	-	-	-	-
PARADIGM ACCELERATED SCHO		5	94	5.3	-	-	-	-	-

Note. A dash (-) indicates data are not reported to protect student anonymity.

Table 2
Annual Dropout Rates, Grades 7-12, by Student Group, Texas Public Schools, 2004-05: District and Campus Listing

District	Campus	All students			Rate by student group (%)				
		Dropouts	Total	Rate (%)	Afr. Am.	Hisp.	White	Econ. dis.	At-risk
PARADIGM ACCELERATED SCHO	PARADIGM ACCELERATED SCHOOL	5	94	5.3	-	-	-	-	-
PARADISE ISD	PARADISE H S	-	498	-	-	-	-	-	-
	PARADISE MIDDLE	-	332	-	-	-	-	-	-
	PARADISE MIDDLE	-	166	-	-	-	-	-	-
PARIS ISD	CROCKETT MIDDLE	15	1,708	0.9	0.7	-	1.0	0.8	0.9
	GIVENS EL	-	313	-	-	-	-	-	-
	GIVENS EL	-	1	-	-	-	-	-	-
	PARIS ALTERNATIVE SCHOOL FOR SUCC	-	24	-	-	-	-	-	-
	PARIS H S	15	1,071	1.4	1.2	-	1.5	1.4	1.3
	TRAVIS J H	-	324	-	-	-	-	-	-
PASADENA ISD	BEVERLY HILLS INTERMEDIATE	324	20,330	1.6	1.1	1.8	1.1	1.6	2.1
	BEVERLY HILLS INTERMEDIATE	-	848	-	-	-	-	-	-
	BONDY INTERMEDIATE	-	802	-	-	-	-	-	-
	DOBIE HIGH SCHOOL	46	3,026	1.5	1.5	1.8	1.1	2.0	2.1
	EXCEL ACADEMY (JJAEP)	-	88	-	-	-	-	-	-
	JACKSON INTERMEDIATE	-	921	-	-	-	-	-	-
	MILLER INTERMEDIATE	-	840	-	-	-	-	-	-
	PARK VIEW INTERMEDIATE	-	757	-	-	-	-	-	-
	PASADENA HIGH SCHOOL	109	2,916	3.7	-	3.7	3.3	3.6	4.6
	PASADENA MEMORIAL HIGH SCHOOL	13	1,901	-0.7	-	1.1	-	1.4	1.2
	QUEENS INTERMEDIATE	-	797	-	-	-	-	-	-
	SAM RAYBURN HIGH SCHOOL	74	2,498	3.0	-	3.3	2.1	2.9	3.3
	SAN JACINTO INTERMEDIATE	-	666	-	-	-	-	-	-
	SOUTH HOUSTON HIGH SCHOOL	66	2,563	2.6	-	2.6	2.9	2.2	2.6
	SOUTH HOUSTON INTERMEDIATE	-	838	-	-	-	-	-	-
	SOUTHMORE INTERMEDIATE	-	710	-	-	-	-	-	-
	THE SUMMIT (HIGH SCHOOL)	-	289	-	-	-	-	-	-
	THE SUMMIT (INTERMEDIATE)	-	194	-	-	-	-	-	-
	THOMPSON INTERMEDIATE	-	795	-	-	-	-	-	-
PASO DEL NORTE	PASO DEL NORTE ACADEMY	93	358	26.0	-	26.5	-	19.2	22.2
	PASO DEL NORTE ACADEMY	93	358	26.0	-	26.5	-	19.2	22.2
PATTON SPRINGS ISD	PATTON SPRINGS SCHOOL	-	81	-	-	-	-	-	-
	PATTON SPRINGS SCHOOL	-	81	-	-	-	-	-	-
PAWNEE ISD	PAWNEE EL-J H	-	32	-	-	-	-	-	-
	PAWNEE EL-J H	-	32	-	-	-	-	-	-
PEARLAND ISD	BRAZORIA CO J J A E P	15	6,367	0.2	-	-	0.3	-	0.5
	BRAZORIA CO J J A E P	-	30	-	-	-	-	-	-
	NINTH GRADE CENTER	-	1,178	-	-	-	-	-	-
	PACE INSTITUTE	-	95	-	-	-	-	-	-
	PEARLAND H S	12	2,960	0.4	-	-	0.4	-	0.9
	PEARLAND JUNIOR HIGH EAST	-	716	-	-	-	-	-	-
	PEARLAND JUNIOR HIGH SOUTH	-	773	-	-	-	-	-	-
	PEARLAND JUNIOR HIGH WEST	-	681	-	-	-	-	-	-
PEARSALL ISD	ATASCOSA JUVENILE DETENTION CTR	5	1,068	0.5	-	0.5	-	-	-
	ATASCOSA JUVENILE DETENTION CTR	-	13	-	-	-	-	-	-
	PEARSALL ALTERNATIVE SCHOOL	-	74	-	-	-	-	-	-
	PEARSALL H S	5	647	0.8	-	0.9	-	-	-
	PEARSALL J H	-	421	-	-	-	-	-	-
PEASTER ISD	PEASTER H S	-	526	-	-	-	-	-	-
	PEASTER H S	-	352	-	-	-	-	-	-
	PEASTER MIDDLE	-	174	-	-	-	-	-	-
PECOS-BARSTOW-TOYAH ISD	CROCKETT MIDDLE SCHOOL	-	1,087	-	-	-	-	-	-
	CROCKETT MIDDLE SCHOOL	-	372	-	-	-	-	-	-

Note. A dash (-) indicates data are not reported to protect student anonymity.

Table 2
Annual Dropout Rates, Grades 7-12, by Student Group, Texas Public Schools, 2004-05: District and Campus Listing

District	Campus	All students			Rate by student group (%)				
		Dropouts	Total	Rate (%)	Afr. Am.	Hisp.	White	Econ. dis.	At-risk
PECOS-BARSTOW-TOYAH ISD	LAMAR CENTER	-	84	-	-	-	-	-	-
	PECOS H S	-	715	-	-	-	-	-	-
PEGASUS SCHOOL OF LIBERAL		-	302	-	-	-	-	-	-
	PEGASUS CHARTER H S	-	302	-	-	-	-	-	-
PENELOPE ISD		-	99	-	-	-	-	-	-
	PENELOPE SCHOOL	-	99	-	-	-	-	-	-
PERRIN-WHITT CISD		-	185	-	-	-	-	-	-
	PERRIN H S	-	185	-	-	-	-	-	-
PERRYTON ISD		5	941	0.5	-	-	-	-	-
	PERRYTON H S	-	592	-	-	-	-	-	-
	PERRYTON J H	-	335	-	-	-	-	-	-
	TOP OF TEXAS ACCELERATED EDUCATIO	-	49	-	-	-	-	-	-
PETERSBURG ISD		-	188	-	-	-	-	-	-
	HALE CO JJAEP	-	5	-	-	-	-	-	-
	PETERSBURG H S	-	188	-	-	-	-	-	-
PETROLIA ISD		-	276	-	-	-	-	-	-
	PETROLIA H S	-	192	-	-	-	-	-	-
	PETROLIA JUNIOR HIGH	-	84	-	-	-	-	-	-
PETTUS ISD		-	235	-	-	-	-	-	-
	PETTUS H S	-	235	-	-	-	-	-	-
PEWITT CISD		-	498	-	-	-	-	-	-
	PEWITT H S	-	299	-	-	-	-	-	-
	PEWITT J H	-	199	-	-	-	-	-	-
PFLUGERVILLE ISD		43	8,302	0.5	0.5	0.8	0.4	0.4	0.6
	ALTER LEARNING CTR	-	242	-	-	-	-	-	-
	ALTER LEARNING MIDDLE	-	93	-	-	-	-	-	-
	DESSAU MIDDLE SCHOOL	-	680	-	-	-	-	-	-
	HENDRICKSON HS	5	1,005	0.5	-	-	-	-	-
	JOHN B CONNALLY H S	26	2,122	1.2	0.9	1.8	1.2	0.9	1.3
	PARK CREST MIDDLE	-	872	-	-	-	-	-	-
	PFLUGERVILLE H S	8	2,319	0.3	-	-	-	-	-
	PFLUGERVILLE MIDDLE	-	750	-	-	-	-	-	-
	TRAVIS CO J J A E P	-	6	-	-	-	-	-	-
WESTVIEW MIDDLE	-	689	-	-	-	-	-	-	
PHARR-SAN JUAN-ALAMO ISD		44	11,391	0.4	-	0.4	-	0.4	0.5
	ALAMO MIDDLE	-	811	-	-	-	-	-	-
	AUSTIN J H	-	708	-	-	-	-	-	-
	BUELL CENTRAL H S	-	110	-	-	-	-	-	-
	LIBERTY MIDDLE SCHOOL	-	1,019	-	-	-	-	-	-
	LYNDON B JOHNSON J H	-	914	-	-	-	-	-	-
	PSJA H S	15	2,577	0.6	-	0.6	-	0.5	0.7
	PSJA MEMORIAL H S	11	2,153	0.5	-	0.5	-	0.4	0.7
	PSJA NORTH H S	17	2,442	0.7	-	0.7	-	0.8	1.0
	SAN JUAN MIDDLE SCHOOL	-	874	-	-	-	-	-	-
	STUDENT ALTER PROG	-	43	-	-	-	-	-	-
	TEENAGE PARENT PROG	-	154	-	-	-	-	-	-
PHOENIX CHARTER SCHOOL		-	82	-	-	-	-	-	-
	THE PHOENIX CHARTER SCHOOL	-	82	-	-	-	-	-	-
PILOT POINT ISD		-	758	-	-	-	-	-	-
	PILOT POINT H S	-	485	-	-	-	-	-	-
	PILOT POINT SELZ MIDDLE	-	273	-	-	-	-	-	-

Note. A dash (-) indicates data are not reported to protect student anonymity.

Table 2
Annual Dropout Rates, Grades 7-12, by Student Group, Texas Public Schools, 2004-05: District and Campus Listing

District	Campus	All students			Rate by student group (%)				
		Dropouts	Total	Rate (%)	Afr. Am.	Hisp.	White	Econ. dis.	At-risk
PINE TREE ISD		7	2,409	0.3	-	-	-	-	-
	PINE TREE H S	5	1,194	0.4	-	-	-	-	-
	PINE TREE J H	-	832	-	-	-	-	-	-
	PINE TREE MIDDLE	-	384	-	-	-	-	-	-
PINEYWOODS COMMUNITY ACAD		-	30	-	-	-	-	-	-
	PINEYWOODS COMMUNITY ACADEMY HIGH	-	30	-	-	-	-	-	-
PITTSBURG ISD		-	1,100	-	-	-	-	-	-
	PITTSBURG H S	-	714	-	-	-	-	-	-
	PITTSBURG MIDDLE	-	386	-	-	-	-	-	-
PLAINS ISD		-	208	-	-	-	-	-	-
	PLAINS H S	-	135	-	-	-	-	-	-
	PLAINS MIDDLE	-	73	-	-	-	-	-	-
PLAINVIEW ISD		56	2,871	2.0	-	2.3	1.1	1.0	1.9
	CORONADO JUNIOR HIGH SCHOOL	-	515	-	-	-	-	-	-
	ESTACADO JUNIOR HIGH SCHOOL	-	475	-	-	-	-	-	-
	HALE COUNTY JJAEP	-	67	-	-	-	-	-	-
	HOUSTON SCHOOL	12	185	6.5	-	7.0	-	-	9.1
	PLAINVIEW HIGH SCHOOL	43	1,803	2.4	-	2.9	1.4	1.2	1.5
PLANO ISD		102	23,807	0.4	0.7	1.3	0.3	1.1	1.3
	ARMSTRONG MIDDLE	-	515	-	-	-	-	-	-
	BOWMAN MIDDLE	-	781	-	-	-	-	-	-
	C M RICE MIDDLE	-	782	-	-	-	-	-	-
	CARPENTER MIDDLE	7	779	0.9	-	-	-	3.1	-
	CLARK H S	-	1,422	-	-	-	-	-	-
	FRANKFORD MIDDLE	-	870	-	-	-	-	-	-
	HAGGARD MIDDLE	-	566	-	-	-	-	-	-
	HENDRICK MIDDLE	-	587	-	-	-	-	-	-
	JASPER H S	-	2,051	-	-	-	-	-	-
	MURPHY MIDDLE SCHOOL	-	668	-	-	-	-	-	-
	PLANO EAST SR H S	34	2,697	1.3	-	3.5	0.8	2.7	4.6
	PLANO JJAEP	-	35	-	-	-	-	-	-
	PLANO SR H S	15	2,482	0.6	-	-	0.6	-	-
	PLANO WEST SENIOR H S	11	1,944	0.6	-	-	0.4	-	-
	RENNER MIDDLE	-	840	-	-	-	-	-	-
	ROBINSON MIDDLE	-	752	-	-	-	-	-	-
	SCHIMELPFENIG MIDDLE	-	654	-	-	-	-	-	-
	SHEPTON H S	-	1,699	-	-	-	-	-	-
	VINES H S	-	1,358	-	-	-	-	-	-
	WILLIAMS H S	19	1,836	1.0	-	2.1	0.7	2.3	1.3
	WILSON MIDDLE	-	772	-	-	-	-	-	-
PLEASANT GROVE ISD		-	1,003	-	-	-	-	-	-
	PLEASANT GROVE H S	-	668	-	-	-	-	-	-
	PLEASANT GROVE MIDDLE	-	335	-	-	-	-	-	-
PLEASANTON ISD		28	1,696	1.7	-	2.1	1.0	1.8	2.4
	ATASCOSA CO ALTER	-	12	-	-	-	-	-	-
	C A R E ACADEMY	-	148	-	-	-	-	-	-
	PLEASANTON H S	28	1,110	2.5	-	3.3	1.4	3.0	3.3
	PLEASANTON J H	-	586	-	-	-	-	-	-
PLEMONS-STINNETT-PHILLIPS		-	341	-	-	-	-	-	-
	C H A M P S	-	11	-	-	-	-	-	-
	WEST TEXAS H S	-	232	-	-	-	-	-	-
	WEST TEXAS MIDDLE	-	106	-	-	-	-	-	-
POINT ISABEL ISD		-	1,129	-	-	-	-	-	-

Note. A dash (-) indicates data are not reported to protect student anonymity.

Table 2
Annual Dropout Rates, Grades 7-12, by Student Group, Texas Public Schools, 2004-05: District and Campus Listing

District	Campus	All students			Rate by student group (%)				
		Dropouts	Total	Rate (%)	Afr. Am.	Hisp.	White	Econ. dis.	At-risk
POINT ISABEL ISD	CAMERON CO J J A E P	-	1	-	-	-	-	-	-
	PORT ISABEL H S	-	708	-	-	-	-	-	-
	PORT ISABEL J H	-	421	-	-	-	-	-	-
PONDER ISD		-	472	-	-	-	-	-	-
	DENTON CO J J A E P	-	1	-	-	-	-	-	-
	PONDER H S	-	472	-	-	-	-	-	-
POOLVILLE ISD		-	294	-	-	-	-	-	-
	POOLVILLE H S	-	189	-	-	-	-	-	-
	POOLVILLE JUNIOR HIGH	-	106	-	-	-	-	-	-
POR VIDA ACADEMY		5	654	0.8	-	-	-	-	-
	BEXAR CO DAY EDU & TREATMENT PRGM	-	65	-	-	-	-	-	-
	CORPUS CHRISTI ACADEMY	-	220	-	-	-	-	-	-
	POR VIDA ACADEMY CHARTER H S	-	372	-	-	-	-	-	-
PORT ARANSAS ISD		-	336	-	-	-	-	-	-
	BRUNDRETT MIDDLE	-	117	-	-	-	-	-	-
	PORT ARANSAS H S	-	219	-	-	-	-	-	-
PORT ARTHUR ISD		65	4,328	1.5	1.6	1.0	3.2	0.9	1.5
	AUSTIN MIDDLE SCHOOL	-	346	-	-	-	-	-	-
	EDISON MIDDLE	6	706	0.8	-	-	-	0.8	-
	HUGHEN SCH	-	10	-	-	-	-	-	-
	JEFFERSON CO YOUTH ACAD	-	31	-	-	-	-	-	-
	MEMORIAL 9TH GRADE CENTER	20	803	2.5	2.4	2.3	-	1.1	2.3
	MEMORIAL HIGH SCHOOL	36	1,978	1.8	2.2	-	-	1.2	1.5
WILSON MIDDLE	-	559	-	-	-	-	-	-	
PORT NECHES-GROVES ISD		6	2,513	0.2	-	-	-	-	-
	ALTER SCH	-	59	-	-	-	-	-	-
	GROVES MIDDLE	-	424	-	-	-	-	-	-
	JEFFERSON CO J J A E P	-	5	-	-	-	-	-	-
	PORT NECHES MIDDLE	-	416	-	-	-	-	-	-
	PORT NECHES-GROVES H S	6	1,682	0.4	-	-	-	-	-
POSITIVE SOLUTIONS CHARTE		22	499	4.4	-	4.5	-	2.5	5.5
	BRYAN TEXAS CAMPUS	-	52	-	-	-	-	-	-
	POSITIVE SOLUTIONS CHARTER	22	447	4.9	-	4.8	-	2.8	5.9
POST ISD		5	476	1.1	-	2.3	-	-	-
	GARZA CO DETENTION & RESIDENT FAC	-	8	-	-	-	-	-	-
	POST H S	5	337	1.5	-	3.5	-	-	-
	POST MIDDLE	-	139	-	-	-	-	-	-
POTEET ISD		-	817	-	-	-	-	-	-
	ATASCOSA CO JUVENILE UNIT	-	3	-	-	-	-	-	-
	POTEET H S	-	539	-	-	-	-	-	-
	POTEET J H	-	278	-	-	-	-	-	-
POTH ISD		-	370	-	-	-	-	-	-
	FLORESVILLE ED ALTER CTR	-	15	-	-	-	-	-	-
	POTH CHOICE PROGRAM	-	3	-	-	-	-	-	-
	POTH H S	-	251	-	-	-	-	-	-
	POTH J H	-	119	-	-	-	-	-	-
	WILSON CO J J A E P	-	1	-	-	-	-	-	-
POTTSBORO ISD		-	680	-	-	-	-	-	-
	POTTSBORO H S	-	421	-	-	-	-	-	-
	POTTSBORO MIDDLE	-	259	-	-	-	-	-	-
PRAIRIE LEA ISD		-	98	-	-	-	-	-	

Note. A dash (-) indicates data are not reported to protect student anonymity.

Table 2
Annual Dropout Rates, Grades 7-12, by Student Group, Texas Public Schools, 2004-05: District and Campus Listing

District	Campus	All students			Rate by student group (%)				
		Dropouts	Total	Rate (%)	Afr. Am.	Hisp.	White	Econ. dis.	At-risk
PRAIRIE LEA ISD	PRAIRIE LEA SCHOOL	-	98	-	-	-	-	-	-
PRAIRIE VALLEY ISD		-	49	-	-	-	-	-	-
	PRAIRIE VALLEY H S	-	49	-	-	-	-	-	-
PRAIRILAND ISD		-	530	-	-	-	-	-	-
	BLOSSOM EL	-	106	-	-	-	-	-	-
	DEPORT EL	-	86	-	-	-	-	-	-
	PRAIRILAND H S	-	331	-	-	-	-	-	-
	PRAIRILAND JR HIGH	-	189	-	-	-	-	-	-
PREMONT ISD		22	526	4.2	-	4.5	-	3.6	5.7
	PREMONT H S	22	355	6.2	-	6.7	-	5.6	7.6
	PREMONT J H	-	175	-	-	-	-	-	-
PRESIDIO ISD		-	758	-	-	-	-	-	-
	FRANCO MIDDLE SCHOOL	-	257	-	-	-	-	-	-
	PRESIDIO H S	-	502	-	-	-	-	-	-
PRIDDY ISD		-	57	-	-	-	-	-	-
	PRIDDY SCHOOL	-	57	-	-	-	-	-	-
PRINCETON ISD		7	1,222	0.6	-	-	0.7	-	1.1
	CLARK JR HIGH	-	413	-	-	-	-	-	-
	COLLIN CO J J A E P	-	6	-	-	-	-	-	-
	PRINCETON H S	7	809	0.9	-	-	1.1	-	1.7
PRINGLE-MORSE CISD		-	29	-	-	-	-	-	-
	PRINGLE-MORSE EL-J H	-	29	-	-	-	-	-	-
PROGRESO ISD		20	878	2.3	-	2.3	-	1.6	1.2
	DOROTHY THOMPSON MIDDLE	-	327	-	-	-	-	-	-
	PROGRESO H S	19	546	3.5	-	3.5	-	2.5	1.9
	STUDENT ALTERNATIVE PROGRAM INCOR	-	38	-	-	-	-	-	-
PROSPER ISD		-	732	-	-	-	-	-	-
	COLLIN CO J J A E P	-	1	-	-	-	-	-	-
	PROSPER H S	-	457	-	-	-	-	-	-
	PROSPER MIDDLE SCHOOL	-	275	-	-	-	-	-	-
QUANAH ISD		-	277	-	-	-	-	-	-
	QUANAH H S	-	188	-	-	-	-	-	-
	TRAVIS J H	-	89	-	-	-	-	-	-
QUEEN CITY ISD		-	540	-	-	-	-	-	-
	MORRIS UPCHURCH MIDDLE	-	183	-	-	-	-	-	-
	QUEEN CITY H S	-	359	-	-	-	-	-	-
QUINLAN ISD		18	1,446	1.2	-	-	1.3	1.7	1.7
	C B THOMPSON MIDDLE	-	515	-	-	-	-	-	-
	WH FORD HIGH SCHOOL	15	931	1.6	-	-	1.7	2.4	1.9
QUITMAN ISD		-	597	-	-	-	-	-	-
	QUITMAN H S	-	397	-	-	-	-	-	-
	QUITMAN J H	-	197	-	-	-	-	-	-
	WOOD CO ALTER	-	9	-	-	-	-	-	-
R MILBURN-AMARILLO		9	259	3.5	-	6.8	-	-	4.3
	RICHARD MILBURN ACADEMY (AMARILLO)	9	259	3.5	-	6.8	-	-	4.3
R MILBURN-BEAUMONT		-	257	-	-	-	-	-	-
	RICHARD MILBURN ACADEMY (BEAUMONT)	-	257	-	-	-	-	-	-

Note. A dash (-) indicates data are not reported to protect student anonymity.

Table 2
Annual Dropout Rates, Grades 7-12, by Student Group, Texas Public Schools, 2004-05: District and Campus Listing

District	Campus	All students			Rate by student group (%)				
		Dropouts	Total	Rate (%)	Afr. Am.	Hisp.	White	Econ. dis.	At-risk
R MILBURN-CORPUS CHRISTI		15	296	5.1	-	5.3	-	4.2	4.7
	RICHARD MILBURN ALTER H S (CORPUS)	15	296	5.1	-	5.3	-	4.2	4.7
R MILBURN-FT WORTH		20	253	7.9	15.2	-	7.6	-	-
	RICHARD MILBURN ACADEMY - FORT WOR	20	253	7.9	15.2	-	7.6	-	-
R MILBURN-HOUSTON		22	446	4.9	3.2	7.6	-	6.3	5.6
	RICHARD MILBURN ACADEMY - SUBURBAN	22	446	4.9	3.2	7.6	-	6.3	5.6
R MILBURN-KILLEEN		-	377	-	-	-	-	-	-
	RICHARD MILBURN ALTER H S (KILLEEN)	-	377	-	-	-	-	-	-
R MILBURN-LUBBOCK		11	294	3.7	-	5.1	-	3.9	-
	RICHARD MILBURN ALTER H S (LUBBOCK)	11	294	3.7	-	5.1	-	3.9	-
R MILBURN-MIDLAND		7	325	2.2	-	-	-	-	3.2
	RICHARD MILBURN ACADEMY (MIDLAND)	7	325	2.2	-	-	-	-	3.2
R MILBURN-ODESSA		18	479	3.8	-	5.1	2.5	-	-
	RICHARD MILBURN ACADEMY - ECTOR CO	18	479	3.8	-	5.1	2.5	-	-
RADIANCE ACADEMY OF LEARN		-	231	-	-	-	-	-	-
	RADIANCE ACADEMY OF LEARNING	-	82	-	-	-	-	-	-
	RADIANCE ACADEMY OF LEARNING (WES)	-	150	-	-	-	-	-	-
RAINS ISD		-	805	-	-	-	-	-	-
	RAINS HIGH SCHOOL	-	519	-	-	-	-	-	-
	RAINS JR HIGH	-	286	-	-	-	-	-	-
RALLS ISD		-	285	-	-	-	-	-	-
	CAPROCK COUNTY LEARNING CENTER	-	18	-	-	-	-	-	-
	RALLS H S	-	181	-	-	-	-	-	-
	RALLS MIDDLE	-	92	-	-	-	-	-	-
RANCH ACADEMY		-	298	-	-	-	-	-	-
	RANCH ACADEMY	-	298	-	-	-	-	-	-
RANDOLPH FIELD ISD		-	483	-	-	-	-	-	-
	RANDOLPH H S	-	318	-	-	-	-	-	-
	RANDOLPH MIDDLE	-	165	-	-	-	-	-	-
RANGER ISD		-	215	-	-	-	-	-	-
	RANGER H S	-	134	-	-	-	-	-	-
	RANGER MIDDLE SCHOOL	-	81	-	-	-	-	-	-
RANKIN ISD		-	120	-	-	-	-	-	-
	RANKIN H S	-	120	-	-	-	-	-	-
RAPOPORT CHARTER SCHOOL		-	9	-	-	-	-	-	-
	RAPOPORT ACADEMY/QUINN CAMPUS	-	9	-	-	-	-	-	-
RAUL YZAGUIRRE SCHOOL FOR		7	353	2.0	-	1.4	-	-	-
	RAUL YZAGUIRRE SCHOOL FOR SUCCESS	7	353	2.0	-	1.4	-	-	-
RAVEN SCHOOL		-	404	-	-	-	-	-	-
	RAVEN SCHOOL	-	404	-	-	-	-	-	-
RAYMONDVILLE ISD		18	1,121	1.6	-	1.7	-	1.2	1.4
	MYRA GREEN MIDDLE SCHOOL	-	406	-	-	-	-	-	-
	RAYMONDVILLE H S	17	716	2.4	-	2.5	-	1.9	2.3
REAGAN COUNTY ISD		-	381	-	-	-	-	-	-
	REAGAN COUNTY H S	-	263	-	-	-	-	-	-

Note. A dash (-) indicates data are not reported to protect student anonymity.

Table 2

Annual Dropout Rates, Grades 7-12, by Student Group, Texas Public Schools, 2004-05: District and Campus Listing

District	Campus	All students			Rate by student group (%)				
		Dropouts	Total	Rate (%)	Afr. Am.	Hisp.	White	Econ. dis.	At-risk
REAGAN COUNTY ISD	REAGAN COUNTY MIDDLE	-	118	-	-	-	-	-	-
RED LICK ISD	RED LICK MIDDLE	-	84	-	-	-	-	-	-
RED OAK ISD	RED OAK H S	13	2,554	0.5	-	-	0.5	-	0.6
	RED OAK J H	11	1,658	0.7	-	-	0.6	-	0.9
	RED OAK J H	-	898	-	-	-	-	-	-
REDWATER ISD	REDWATER H S	-	578	-	-	-	-	-	-
	REDWATER H S	-	382	-	-	-	-	-	-
	REDWATER J H	-	196	-	-	-	-	-	-
REFUGIO ISD	REFUGIO HIGH SCHOOL	-	432	-	-	-	-	-	-
	REFUGIO HIGH SCHOOL	-	290	-	-	-	-	-	-
	REFUGIO MIDDLE SCHOOL	-	142	-	-	-	-	-	-
RICARDO ISD	RICARDO MIDDLE	-	162	-	-	-	-	-	-
	RICARDO MIDDLE	-	162	-	-	-	-	-	-
RICE CISD	COLORADO COUNTY JUVENILE BOOT CAM	5	801	0.6	-	-	-	-	-
	EAGLE LAKE MIDDLE	-	57	-	-	-	-	-	-
	GARWOOD EL	-	153	-	-	-	-	-	-
	GARWOOD EL	-	46	-	-	-	-	-	-
	RICE H S	5	508	1.0	-	-	-	-	-
	SHERIDAN EL	-	41	-	-	-	-	-	-
RICE ISD	RICE H S	-	328	-	-	-	-	-	-
	RICE H S	-	328	-	-	-	-	-	-
RICHARDS ISD	RICHARDS H S	-	95	-	-	-	-	-	-
	RICHARDS H S	-	95	-	-	-	-	-	-
RICHARDSON ISD	APOLLO J H	69	16,183	0.4	0.4	0.9	0.2	0.5	0.7
	BERKNER H S	-	1,025	-	-	-	-	-	-
	BERKNER H S	13	2,287	0.6	1.1	1.5	-	0.9	0.9
	CHRISTA MCAULIFFE LEARNING CENTER	-	490	-	-	-	-	-	-
	FOREST MEADOW J H	-	847	-	-	-	-	-	-
	LAKE HIGHLANDS FRESHMAN CENTER	11	968	1.1	1.2	3.0	-	1.5	1.5
	LAKE HIGHLANDS H S	9	2,093	0.4	-	-	-	-	0.8
	LAKE HIGHLANDS J H	-	764	-	-	-	-	-	-
	LIBERTY J H	-	854	-	-	-	-	-	-
	P A S S LEARNING CTR	-	11	-	-	-	-	-	-
	PARKHILL J H	-	810	-	-	-	-	-	-
	PEARCE H S	10	1,560	0.6	-	1.9	-	-	-
	RICHARDSON H S	7	1,625	0.4	-	1.0	-	-	0.8
	RICHARDSON J H	10	752	1.3	-	3.1	-	1.2	2.2
	RICHARDSON NORTH J H	-	910	-	-	-	-	-	-
	RICHARDSON WEST J H	-	962	-	-	-	-	-	-
	WESTWOOD J H	-	961	-	-	-	-	-	-
RICHLAND SPRINGS ISD	RICHLAND SPRINGS SCHOOL	-	109	-	-	-	-	-	-
	RICHLAND SPRINGS SCHOOL	-	109	-	-	-	-	-	-
RIESEL ISD	RIESEL SCHOOL	-	323	-	-	-	-	-	-
	RIESEL SCHOOL	-	323	-	-	-	-	-	-
RIO GRANDE CITY CISD	GRULLA MIDDLE	54	4,103	1.3	-	1.3	-	0.9	1.3
	GRULLA MIDDLE	-	533	-	-	-	-	-	-
	RINGGOLD MIDDLE	-	1,059	-	-	-	-	-	-
	RIO GRANDE CITY H S	50	2,527	2.0	-	2.0	-	1.4	1.9
RIO HONDO ISD		8	1,027	0.8	-	0.8	-	0.6	1.5

Note. A dash (-) indicates data are not reported to protect student anonymity.

Table 2
Annual Dropout Rates, Grades 7-12, by Student Group, Texas Public Schools, 2004-05: District and Campus Listing

District	Campus	All students			Rate by student group (%)				
		Dropouts	Total	Rate (%)	Afr. Am.	Hisp.	White	Econ. dis.	At-risk
RIO HONDO ISD	CAMERON CO J J A E P	-	2	-	-	-	-	-	-
	RIO HONDO H S	8	671	1.2	-	1.3	-	1.0	2.3
	RIO HONDO J H	-	357	-	-	-	-	-	-
RIO VISTA ISD		-	462	-	-	-	-	-	-
	RIO VISTA H S	-	319	-	-	-	-	-	-
	RIO VISTA MIDDLE	-	143	-	-	-	-	-	-
RISING STAR ISD		-	144	-	-	-	-	-	-
	RISING STAR H S	-	144	-	-	-	-	-	-
RIVER ROAD ISD		-	720	-	-	-	-	-	-
	RIVER ROAD HIGH SCHOOL	-	469	-	-	-	-	-	-
	RIVER ROAD MIDDLE SCHOOL	-	251	-	-	-	-	-	-
RIVERCREST ISD		-	347	-	-	-	-	-	-
	RIVERCREST H S	-	231	-	-	-	-	-	-
	RIVERCREST J H	-	116	-	-	-	-	-	-
RIVIERA ISD		-	344	-	-	-	-	-	-
	DE LA PAZ MIDDLE	-	95	-	-	-	-	-	-
	KAUFER H S	-	249	-	-	-	-	-	-
ROBERT LEE ISD		-	163	-	-	-	-	-	-
	FAIRVIEW ACCELERATED	-	3	-	-	-	-	-	-
	FAIRVIEW SPECIAL PROGRAMS	-	4	-	-	-	-	-	-
	ROBERT LEE H S	-	160	-	-	-	-	-	-
	WALL SP PROG	-	2	-	-	-	-	-	-
	WATER VALLEY VOC	-	2	-	-	-	-	-	-
ROBINSON ISD		-	1,078	-	-	-	-	-	-
	CHALLENGE ACADEMY	-	8	-	-	-	-	-	-
	OPPORTUNITY LEARNING CENTER	-	5	-	-	-	-	-	-
	ROBINSON H S	-	704	-	-	-	-	-	-
	ROBINSON J H	-	373	-	-	-	-	-	-
ROBSTOWN ISD		32	1,790	1.8	-	1.8	-	1.7	2.2
	ACADEMY FOR EXCELLENCE	-	122	-	-	-	-	-	-
	ALTER LRN CTR	7	112	6.3	-	6.5	-	6.4	10.1
	ROBSTOWN H S	22	1,125	2.0	-	2.0	-	1.8	2.3
	SEALE J H	-	641	-	-	-	-	-	-
ROBY CISD		-	153	-	-	-	-	-	-
	ROBY EL	-	52	-	-	-	-	-	-
	ROBY H S	-	101	-	-	-	-	-	-
ROCHELLE ISD		-	101	-	-	-	-	-	-
	ROCHELLE SCHOOL	-	101	-	-	-	-	-	-
ROCHESTER COUNTY LINE ISD		-	16	-	-	-	-	-	-
	ROCHESTER SCHOOL	-	16	-	-	-	-	-	-
ROCKDALE ISD		6	1,006	0.6	-	-	-	-	-
	ROCKDALE H S	5	621	0.8	-	-	-	-	-
	ROCKDALE J H	-	340	-	-	-	-	-	-
	ROCKDALE REGIONAL JUVENILE JUSTIC	-	52	-	-	-	-	-	-
ROCKSPRINGS ISD		-	189	-	-	-	-	-	-
	ROCKSPRINGS ALTER ED PGM	-	8	-	-	-	-	-	-
	ROCKSPRINGS EL	-	65	-	-	-	-	-	-
	ROCKSPRINGS H S	-	124	-	-	-	-	-	-
ROCKWALL ISD		19	5,038	0.4	-	0.9	0.3	0.7	0.7

Note. A dash (-) indicates data are not reported to protect student anonymity.

Table 2

Annual Dropout Rates, Grades 7-12, by Student Group, Texas Public Schools, 2004-05: District and Campus Listing

District	Campus	All students			Rate by student group (%)				
		Dropouts	Total	Rate (%)	Afr. Am.	Hisp.	White	Econ. dis.	At-risk
ROCKWALL ISD	HERMAN E UTLEY FRESHMAN CENTER	-	925	-	-	-	-	-	-
	J W WILLIAMS MIDDLE	-	868	-	-	-	-	-	-
	MAURINE CAIN MIDDLE SCHOOL	-	846	-	-	-	-	-	-
	ROCKWALL H S	15	2,379	0.6	-	-	0.5	-	-
	ROCKWALL QUEST ACADEMY	-	73	-	-	-	-	-	-
ROGERS ISD		-	401	-	-	-	-	-	-
	ROGERS H S	-	273	-	-	-	-	-	-
	ROGERS MIDDLE	-	128	-	-	-	-	-	-
ROMA ISD		62	2,661	2.3	-	2.3	-	1.6	2.4
	ACCELERATED LRN ACAD	-	31	-	-	-	-	-	-
	INSTR & GUIDE CTR	-	109	-	-	-	-	-	-
	ROMA H S	52	1,631	3.2	-	3.2	-	2.2	3.9
	ROMA MIDDLE	6	1,017	0.6	-	0.6	-	0.7	-
ROOSEVELT ISD		-	635	-	-	-	-	-	-
	LUBBOCK CO YOUTH CTR	-	5	-	-	-	-	-	-
	ROOSEVELT DAEP	-	17	-	-	-	-	-	-
	ROOSEVELT H S	-	386	-	-	-	-	-	-
	ROOSEVELT J H	-	249	-	-	-	-	-	-
ROPES ISD		-	137	-	-	-	-	-	-
	CHOICES ALTER H S	-	2	-	-	-	-	-	-
	ROPES SCHOOL	-	137	-	-	-	-	-	-
ROSCOE ISD		-	185	-	-	-	-	-	-
	HOBBS ALTER ED CO-OP	-	2	-	-	-	-	-	-
	ROSCOE H S	-	185	-	-	-	-	-	-
ROSEBUD-LOTT ISD		-	523	-	-	-	-	-	-
	ROSEBUD-LOTT H S	-	369	-	-	-	-	-	-
	ROSEBUD-LOTT J H	-	152	-	-	-	-	-	-
	ROSEBUD-LOTT LEARNING CENTER	-	8	-	-	-	-	-	-
ROTAN ISD		-	190	-	-	-	-	-	-
	HOBBS ALTER ED CO-OP	-	2	-	-	-	-	-	-
	ROTAN H S	-	125	-	-	-	-	-	-
	ROTAN J H	-	65	-	-	-	-	-	-
ROUND ROCK ISD		63	16,988	0.4	0.5	0.7	0.2	0.5	0.5
	C D FULKES MIDDLE	-	578	-	-	-	-	-	-
	CANYON VISTA MIDDLE	-	748	-	-	-	-	-	-
	CEDAR VALLEY MIDDLE	-	946	-	-	-	-	-	-
	CHISHOLM TRAIL MIDDLE	-	756	-	-	-	-	-	-
	DEERPARK MIDDLE	-	837	-	-	-	-	-	-
	HOPEWELL MIDDLE	-	871	-	-	-	-	-	-
	MCNEIL H S	-	2,846	-	-	-	-	-	-
	NOEL GRISHAM MIDDLE	-	532	-	-	-	-	-	-
	RIDGEVIEW MIDDLE SCHOOL	-	743	-	-	-	-	-	-
	ROUND ROCK H S	14	2,335	0.6	-	1.0	0.3	-	-
	ROUND ROCK OPPORT CTR DAEP	-	585	-	-	-	-	-	-
	STONY POINT HIGH SCHOOL	29	2,425	1.2	1.7	1.6	0.7	1.5	1.2
	STONY POINT NINTH GRADE CAMPUS	-	850	-	-	-	-	-	-
	SUCCESS PROGRAM EAST	-	96	-	-	-	-	-	-
	SUCCESS PROGRAM WEST	-	91	-	-	-	-	-	-
	WESTWOOD H S	-	2,668	-	-	-	-	-	-
WILLIAMSON CO J J A E P	-	59	-	-	-	-	-	-	
WM S LOTT JUVENILE CTR	-	50	-	-	-	-	-	-	
ROUND TOP-CARMINE ISD		-	121	-	-	-	-	-	-
	ROUND TOP-CARMINE H S	-	121	-	-	-	-	-	-

Note. A dash (-) indicates data are not reported to protect student anonymity.

Table 2

Annual Dropout Rates, Grades 7-12, by Student Group, Texas Public Schools, 2004-05: District and Campus Listing

District	Campus	All students			Rate by student group (%)				
		Dropouts	Total	Rate (%)	Afr. Am.	Hisp.	White	Econ. dis.	At-risk
ROXTON ISD		-	128	-	-	-	-	-	-
	ROXTON H S	-	128	-	-	-	-	-	-
ROYAL ISD		16	749	2.1	3.7	-	-	2.2	2.6
	ROYAL H S	15	488	3.1	5.6	-	-	3.6	4.5
	ROYAL MIDDLE	-	261	-	-	-	-	-	-
ROYSE CITY ISD		-	1,287	-	-	-	-	-	-
	ALTERNATIVE LEARNING CENTER	-	22	-	-	-	-	-	-
	ROYSE CITY H S	-	792	-	-	-	-	-	-
	ROYSE CITY MIDDLE	-	492	-	-	-	-	-	-
RULE ISD		-	111	-	-	-	-	-	-
	RULE SCHOOL	-	111	-	-	-	-	-	-
RUNGE ISD		-	136	-	-	-	-	-	-
	DAEP KENNEDY ACADEMY	-	9	-	-	-	-	-	-
	RUNGE H S	-	136	-	-	-	-	-	-
	RUNGE J J A E P	-	4	-	-	-	-	-	-
RUSK ISD		5	930	0.5	-	-	0.7	-	-
	RUSK H S	5	586	0.9	-	-	1.2	-	-
	RUSK J H	-	344	-	-	-	-	-	-
S AND S CISD		-	440	-	-	-	-	-	-
	S AND S CONS H S	-	282	-	-	-	-	-	-
	S AND S CONS MIDDLE	-	158	-	-	-	-	-	-
SABINAL ISD		-	260	-	-	-	-	-	-
	SABINAL H S	-	162	-	-	-	-	-	-
	SABINAL J H	-	98	-	-	-	-	-	-
SABINE ISD		-	704	-	-	-	-	-	-
	ELDER-COOP ALTER SCHOOL	-	12	-	-	-	-	-	-
	MARVIN A SMITH REGIONAL JUVENILE	-	14	-	-	-	-	-	-
	SABINE H S	-	453	-	-	-	-	-	-
	SABINE MIDDLE	-	237	-	-	-	-	-	-
SABINE PASS ISD		-	154	-	-	-	-	-	-
	JEFFERSON CO J J A E P	-	1	-	-	-	-	-	-
	SABINE PASS SCHOOL	-	154	-	-	-	-	-	-
SAINT JO ISD		-	155	-	-	-	-	-	-
	SAINT JO H S	-	155	-	-	-	-	-	-
SALADO ISD		-	614	-	-	-	-	-	-
	SALADO H S	-	395	-	-	-	-	-	-
	SALADO INTERMEDIATE SCHOOL	-	220	-	-	-	-	-	-
SALTILLO ISD		-	122	-	-	-	-	-	-
	SALTILLO SCHOOL	-	122	-	-	-	-	-	-
SAM RAYBURN ISD		-	234	-	-	-	-	-	-
	RAYBURN H S	-	234	-	-	-	-	-	-
SAMNORWOOD ISD		-	66	-	-	-	-	-	-
	SAMNORWOOD SCHOOL	-	66	-	-	-	-	-	-
SAN ANGELO ISD		98	7,422	1.3	1.1	1.8	0.9	1.3	1.6
	CARVER ALTER LRN CTR	-	279	-	-	-	-	-	-
	CENTRAL H S	51	2,614	2.0	-	2.8	1.4	2.2	2.9
	DAY HEAD START	-	0	-	-	-	-	-	-
	EDISON J H	6	789	0.8	-	0.8	-	0.9	-

Note. A dash (-) indicates data are not reported to protect student anonymity.

Table 2
Annual Dropout Rates, Grades 7-12, by Student Group, Texas Public Schools, 2004-05: District and Campus Listing

District	Campus	All students			Rate by student group (%)				
		Dropouts	Total	Rate (%)	Afr. Am.	Hisp.	White	Econ. dis.	At-risk
SAN ANGELO ISD	FAIRVIEW	-	17	-	-	-	-	-	-
	GLENN J H	10	1,000	1.0	-	-	0.8	-	-
	LAKE VIEW H S	26	1,389	1.9	-	2.4	1.1	2.0	1.6
	LEE J H	-	1,043	-	-	-	-	-	-
	LINCOLN JUNIOR HIGH SCHOOL	-	798	-	-	-	-	-	-
SAN ANTONIO CAN HIGH SCHO		47	820	5.7	-	5.4	11.4	3.8	5.6
	SAN ANTONIO CAN HIGH SCHOOL	47	820	5.7	-	5.4	11.4	3.8	5.6
SAN ANTONIO ISD		412	24,641	1.7	2.0	1.7	1.4	1.3	1.9
	ALAMO ACHIEVEMENT CTR	-	509	-	-	-	-	-	-
	ALAMO CENTER	-	19	-	-	-	-	-	-
	BOWDEN EL	-	1	-	-	-	-	-	-
	BRACKENRIDGE H S	25	2,183	1.1	-	1.1	-	1.1	1.3
	BURBANK H S	20	1,599	1.3	-	1.2	-	1.0	1.2
	CAMERON ACADEMY	-	33	-	-	-	-	-	-
	CHRISTUS SANTA ROSA	-	4	-	-	-	-	-	-
	COLLINS GARDEN EL	-	1	-	-	-	-	-	-
	CONNELL MIDDLE	-	600	-	-	-	-	-	-
	COOPER MIDDLE	-	355	-	-	-	-	-	-
	DAVIS MIDDLE	-	560	-	-	-	-	-	-
	DORIE MILLER ACADEMY	-	50	-	-	-	-	-	-
	DOROTHY C PICKETT ACADEMY	-	358	-	-	-	-	-	-
	EDISON H S	45	2,035	2.2	-	2.2	-	1.6	2.1
	FOX TECHNICAL H S	74	2,026	3.7	4.6	3.5	-	3.0	3.7
	GATES ACADEMY	-	30	-	-	-	-	-	-
	GIRLS AND BOYS TOWN SHELTER OF SA	-	28	-	-	-	-	-	-
	HARRIS MIDDLE	-	453	-	-	-	-	-	-
	HAWTHORNE PK-8 ACADEMY	-	90	-	-	-	-	-	-
	HEALY MURPHY DAEP DISCRETIONARY	-	20	-	-	-	-	-	-
	HEALY-MURPHY	9	208	4.3	-	5.6	-	4.9	6.3
	HENRY CARROLL ACADEMY	-	24	-	-	-	-	-	-
	HIGHLANDS H S	45	2,549	1.8	-	1.9	-	1.2	1.7
	HORACE MANN ACADEMY	-	461	-	-	-	-	-	-
	HOUSTON H S	53	1,430	3.7	3.5	4.5	-	3.3	3.5
	INMAN RESIDENTIAL TREATMENT CENTE	-	1	-	-	-	-	-	-
	IRVING MIDDLE	-	753	-	-	-	-	-	-
	JEFFERSON H S	41	2,334	1.8	-	1.8	-	1.4	1.8
	JJA	-	52	-	-	-	-	-	-
	JUVENILE DETENT CTR	-	453	-	-	-	-	-	-
	LANIER H S	39	1,784	2.2	-	2.2	-	1.9	2.6
	LONGFELLOW MIDDLE	-	664	-	-	-	-	-	-
LOWELL MIDDLE	-	410	-	-	-	-	-	-	
M L KING ACADEMY	-	219	-	-	-	-	-	-	
NAVARRO ACADEMY	31	474	6.5	-	6.2	-	6.1	10.4	
PAGE MIDDLE	-	490	-	-	-	-	-	-	
PFEIFFER ACADEMY	-	23	-	-	-	-	-	-	
PICKETT CENTER	-	25	-	-	-	-	-	-	
POE MIDDLE	-	675	-	-	-	-	-	-	
RHODES MIDDLE	-	501	-	-	-	-	-	-	
ROGERS MIDDLE	-	579	-	-	-	-	-	-	
ROY MAAS YOUTH ALTERNATIVES/THE B	-	50	-	-	-	-	-	-	
SEIDEL LEARNING CENTER	-	21	-	-	-	-	-	-	
TAFOLLA MIDDLE	-	619	-	-	-	-	-	-	
TWAIN MIDDLE	-	593	-	-	-	-	-	-	
WHEATLEY MIDDLE	-	446	-	-	-	-	-	-	
WHITTIER MIDDLE	-	632	-	-	-	-	-	-	
SAN ANTONIO SCHOOL FOR IN		5	172	2.9	-	-	-	-	-
	SAN ANTONIO SCHOOL FOR INQUIRY &	5	172	2.9	-	-	-	-	-
SAN ANTONIO TECHNOLOGY A		-	182	-	-	-	-	-	-
	SAN ANTONIO TECHNOLOGY ACADEMY	-	182	-	-	-	-	-	-

Note. A dash (-) indicates data are not reported to protect student anonymity.

Table 2
Annual Dropout Rates, Grades 7-12, by Student Group, Texas Public Schools, 2004-05: District and Campus Listing

District	Campus	All students			Rate by student group (%)				
		Dropouts	Total	Rate (%)	Afr. Am.	Hisp.	White	Econ. dis.	At-risk
SAN AUGUSTINE ISD		-	471	-	-	-	-	-	-
	ACCELERATED LRN/CTR	-	21	-	-	-	-	-	-
	SAN AUGUSTINE H S	-	330	-	-	-	-	-	-
	SAN AUGUSTINE INT	-	129	-	-	-	-	-	-
SAN BENITO CISD		45	4,461	1.0	-	1.0	-	0.8	1.0
	AMADOR R RODRIGUEZ JUVENILE BOOT	-	21	-	-	-	-	-	-
	BERTA CABAZA MIDDLE	-	752	-	-	-	-	-	-
	CAMERON CO J J A E P	-	36	-	-	-	-	-	-
	HESTER JUVENILE DETENT	-	158	-	-	-	-	-	-
	MILLER JORDAN MIDDLE	-	910	-	-	-	-	-	-
	POSITIVE REDIRECTION CTR	-	67	-	-	-	-	-	-
	SAN BENITO H S	24	1,759	1.4	-	1.3	-	1.2	1.3
	SAN BENITO VETERANS MEMORIAL ACAD	16	1,025	1.6	-	1.6	-	1.1	1.5
SAN DIEGO ISD		15	718	2.1	-	2.1	-	2.4	2.8
	BERNARDA JAIME J H	-	233	-	-	-	-	-	-
	SAN DIEGO H S	14	485	2.9	-	2.9	-	3.3	4.1
SAN ELIZARIO ISD		-	1,702	-	-	-	-	-	-
	EXCELL ACADEMY	-	70	-	-	-	-	-	-
	SAN ELIZARIO H S	-	1,089	-	-	-	-	-	-
	SAN ELIZARIO MIDDLE	-	614	-	-	-	-	-	-
SAN FELIPE-DEL RIO CISD		57	4,578	1.2	-	1.3	1.0	1.3	1.5
	DEL RIO 9TH GRADE	11	861	1.3	-	1.5	-	1.0	1.2
	DEL RIO H S	44	2,058	2.1	-	2.1	2.3	2.3	2.5
	DEL RIO MIDDLE SCHOOL	-	1,646	-	-	-	-	-	-
	FERMIN CALDERON EL	-	5	-	-	-	-	-	-
	MARION RUSSELL MIDDLE	-	9	-	-	-	-	-	-
SAN ISIDRO ISD		-	117	-	-	-	-	-	-
	SAN ISIDRO EL	-	39	-	-	-	-	-	-
	SAN ISIDRO H S	-	78	-	-	-	-	-	-
SAN MARCOS CISD		8	3,287	0.2	-	0.2	-	-	0.4
	GOODNIGHT J H	-	586	-	-	-	-	-	-
	HAYS CO JUVENILE JUSTICE ALTERNAT	-	10	-	-	-	-	-	-
	MILLER J H	-	521	-	-	-	-	-	-
	PRIDE HIGH SCHOOL	-	111	-	-	-	-	-	-
	SAN MARCOS H S	7	2,166	0.3	-	0.4	-	-	0.5
SAN PERLITA ISD		-	125	-	-	-	-	-	-
	SAN PERLITA H S	-	81	-	-	-	-	-	-
	SAN PERLITA MIDDLE	-	44	-	-	-	-	-	-
SAN SABA ISD		-	388	-	-	-	-	-	-
	SAN SABA H S	-	254	-	-	-	-	-	-
	SAN SABA MIDDLE SCHOOL	-	134	-	-	-	-	-	-
SAN VICENTE ISD		-	5	-	-	-	-	-	-
	SAN VICENTE EL	-	5	-	-	-	-	-	-
SANDS CISD		-	111	-	-	-	-	-	-
	SANDS CISD	-	111	-	-	-	-	-	-
SANFORD ISD		-	447	-	-	-	-	-	-
	C H A M P S	-	18	-	-	-	-	-	-
	SANFORD-FRITCH H S	-	294	-	-	-	-	-	-
	SANFORD-FRITCH J H	-	145	-	-	-	-	-	-
SANGER ISD		-	1,133	-	-	-	-	-	

Note. A dash (-) indicates data are not reported to protect student anonymity.

Table 2
Annual Dropout Rates, Grades 7-12, by Student Group, Texas Public Schools, 2004-05: District and Campus Listing

District	Campus	All students			Rate by student group (%)				
		Dropouts	Total	Rate (%)	Afr. Am.	Hisp.	White	Econ. dis.	At-risk
SANGER ISD	DENTON CO J J A E P	-	2	-	-	-	-	-	-
	LINDA TUTT HIGH SCHOOL	-	53	-	-	-	-	-	-
	SANGER H S	-	715	-	-	-	-	-	-
	SANGER MIDDLE	-	388	-	-	-	-	-	-
SANTA ANNA ISD		-	158	-	-	-	-	-	-
	C A P	-	5	-	-	-	-	-	-
	EARLY EE THROUGH 12TH GRADE	-	4	-	-	-	-	-	-
	SANTA ANNA SECONDARY	-	152	-	-	-	-	-	-
SANTA FE ISD		18	2,267	0.8	-	-	0.8	-	1.5
	GALVESTON CO J J A E P	-	13	-	-	-	-	-	-
	SANTA FE H S	18	1,475	1.2	-	-	1.3	-	2.1
	SANTA FE J H	-	792	-	-	-	-	-	-
SANTA GERTRUDIS ISD		-	215	-	-	-	-	-	-
	ACADEMY H S	-	181	-	-	-	-	-	-
	SANTA GERTRUDIS EL	-	34	-	-	-	-	-	-
SANTA MARIA ISD		-	275	-	-	-	-	-	-
	SANTA MARIA ALTERNATIVE	-	6	-	-	-	-	-	-
	SANTA MARIA DAEP	-	1	-	-	-	-	-	-
	SANTA MARIA H S	-	176	-	-	-	-	-	-
	SANTA MARIA MIDDLE	-	95	-	-	-	-	-	-
SANTA ROSA ISD		-	588	-	-	-	-	-	-
	SANTA ROSA H S	-	382	-	-	-	-	-	-
	SANTA ROSA MIDDLE	-	206	-	-	-	-	-	-
SANTO ISD		-	257	-	-	-	-	-	-
	SANTO HIGH SCHOOL	-	257	-	-	-	-	-	-
SAVOY ISD		-	157	-	-	-	-	-	-
	SAVOY H S	-	157	-	-	-	-	-	-
SCHERTZ-CIBOLO-U CITY ISD		6	4,022	0.1	-	-	-	-	-
	ALLISON STEELE ENHANCED LEARNING	-	100	-	-	-	-	-	-
	DOBIE J H	-	716	-	-	-	-	-	-
	RAY D. CORBETT J H	-	687	-	-	-	-	-	-
	SAMUEL CLEMENS H S	5	2,595	0.2	-	-	-	-	-
SCHLEICHER ISD		-	283	-	-	-	-	-	-
	ELDORADO H S	-	193	-	-	-	-	-	-
	ELDORADO MIDDLE	-	90	-	-	-	-	-	-
SCHOOL OF EXCELLENCE IN E		-	888	-	-	-	-	-	-
	DR PAUL S SAENZ J H	-	407	-	-	-	-	-	-
	RICK HAWKINS H S	-	482	-	-	-	-	-	-
SCHOOL OF LIBERAL ARTS AN		-	140	-	-	-	-	-	-
	SCHOOL OF LIBERAL ARTS AND SCIENC	-	140	-	-	-	-	-	-
SCHULENBURG ISD		-	395	-	-	-	-	-	-
	SCHULENBURG H S	-	395	-	-	-	-	-	-
SCURRY-ROSSER ISD		-	446	-	-	-	-	-	-
	SCURRY-ROSSER H S	-	279	-	-	-	-	-	-
	SCURRY-ROSSER MIDDLE	-	167	-	-	-	-	-	-
SEAGRAVES ISD		-	270	-	-	-	-	-	-
	CHOICES ALTERNATIVE HIGH SCHOOL	-	10	-	-	-	-	-	-
	SEAGRAVES H S	-	167	-	-	-	-	-	-
	SEAGRAVES J H	-	95	-	-	-	-	-	-

Note. A dash (-) indicates data are not reported to protect student anonymity.

Table 2
Annual Dropout Rates, Grades 7-12, by Student Group, Texas Public Schools, 2004-05: District and Campus Listing

District	Campus	All students			Rate by student group (%)				
		Dropouts	Total	Rate (%)	Afr. Am.	Hisp.	White	Econ. dis.	At-risk
SEALY ISD		6	1,151	0.5	-	-	-	-	-
	SEALY H S	6	751	0.8	-	-	-	-	-
	SEALY J H	-	400	-	-	-	-	-	-
SEGUIN ISD		42	3,683	1.1	-	1.5	0.7	0.9	1.4
	BRIESEMEISTER MIDDLE	-	617	-	-	-	-	-	-
	JIM BARNES MIDDLE SCHOOL	-	666	-	-	-	-	-	-
	JUVENILE DETENTION CENTER	-	135	-	-	-	-	-	-
	LIZZIE M BURGESS ALTERNATIVE SCHOO	-	245	-	-	-	-	-	-
	MERCER & BLUMBERG LRN CTR	-	137	-	-	-	-	-	-
	SEGUIN HIGH SCHOOL	40	2,386	1.7	-	2.4	0.9	1.4	1.9
	VOGEL ELEMENTARY	-	1	-	-	-	-	-	-
SEMINOLE ISD		-	998	-	-	-	-	-	-
	SEMINOLE H S	-	631	-	-	-	-	-	-
	SEMINOLE J H	-	338	-	-	-	-	-	-
	SEMINOLE SUCCESS CTR	-	78	-	-	-	-	-	-
SEYMOUR ISD		-	338	-	-	-	-	-	-
	SEYMOUR H S	-	218	-	-	-	-	-	-
	SEYMOUR MIDDLE SCHOOL	-	120	-	-	-	-	-	-
SHALLOWATER ISD		-	621	-	-	-	-	-	-
	DAEP	-	20	-	-	-	-	-	-
	SHALLOWATER H S	-	404	-	-	-	-	-	-
	SHALLOWATER MIDDLE	-	217	-	-	-	-	-	-
SHAMROCK ISD		-	205	-	-	-	-	-	-
	SHAMROCK H S	-	145	-	-	-	-	-	-
	SHAMROCK MIDDLE	-	60	-	-	-	-	-	-
SHARYLAND ISD		13	3,494	0.4	-	0.4	-	-	0.7
	B L GRAY JUNIOR HIGH	-	1,258	-	-	-	-	-	-
	HIDALGO COUNTY J J A E P	-	6	-	-	-	-	-	-
	SHARYLAND ALTERNATIVE EDUCATION	-	103	-	-	-	-	-	-
	SHARYLAND H S	13	2,250	0.6	-	0.7	-	-	1.1
SHEKINAH RADIANCE ACADEMY		-	112	-	-	-	-	-	-
	SHEKINAH WALZEM	-	112	-	-	-	-	-	-
SHELBYVILLE ISD		-	368	-	-	-	-	-	-
	SHELBYVILLE SCHOOL	-	368	-	-	-	-	-	-
SHELDON ISD		22	2,355	0.9	0.9	0.9	1.0	1.0	0.9
	C E KING H S	19	1,461	1.3	-	1.4	1.6	1.4	0.9
	C E KING MIDDLE	-	898	-	-	-	-	-	-
	HIGH POINT	-	5	-	-	-	-	-	-
	KASE ACADEMY	-	25	-	-	-	-	-	-
	SHELDON DAEP	-	137	-	-	-	-	-	-
	SHELDON JJAEP	-	5	-	-	-	-	-	-
	ZENITH PROJECT	-	11	-	-	-	-	-	-
SHEPHERD ISD		-	923	-	-	-	-	-	-
	SHEPHERD H S	-	582	-	-	-	-	-	-
	SHEPHERD MIDDLE	-	341	-	-	-	-	-	-
SHERMAN ISD		18	3,105	0.6	-	-	0.8	0.5	0.5
	COOKE/FANNIN/GRAYSON CO JUVENILE	-	22	-	-	-	-	-	-
	DOUGLASS LEARNING CTR	-	155	-	-	-	-	-	-
	FRED DOUGLASS SCHOOL	-	1	-	-	-	-	-	-
	PINER MIDDLE SCHOOL	-	1,074	-	-	-	-	-	-
	SHERMAN HIGH SCHOOL	13	1,874	0.7	-	-	0.9	-	0.7

Note. A dash (-) indicates data are not reported to protect student anonymity.

Table 2
Annual Dropout Rates, Grades 7-12, by Student Group, Texas Public Schools, 2004-05: District and Campus Listing

District	Campus	All students			Rate by student group (%)				
		Dropouts	Total	Rate (%)	Afr. Am.	Hisp.	White	Econ. dis.	At-risk
SHERMAN ISD	TRI CO JUVENILE DETENT	-	154	-	-	-	-	-	-
SHINER ISD	G O A L S PROGRAM	-	259	-	-	-	-	-	-
	SHINER H S	-	1	-	-	-	-	-	-
SIDNEY ISD	SIDNEY SCHOOL	-	258	-	-	-	-	-	-
	SIDNEY SCHOOL	-	82	-	-	-	-	-	-
SIERRA BLANCA ISD	SIERRA BLANCA SCHOOL	-	74	-	-	-	-	-	-
	SIERRA BLANCA SCHOOL	-	74	-	-	-	-	-	-
SILSBEE ISD	EDWARDS-JOHNSON MEMORIAL MIDDLE	8	1,481	0.5	-	-	-	-	-
	HARDIN CO ALTER ED	-	527	-	-	-	-	-	-
	SILSBEE H S	-	11	-	-	-	-	-	-
	SILSBEE H S	8	954	0.8	-	-	-	-	-
SILVERTON ISD	SILVERTON SCHOOL	-	114	-	-	-	-	-	-
	SILVERTON SCHOOL	-	114	-	-	-	-	-	-
SIMMS ISD	AMBASSADOR'S HAVEN AT GATE WAY FA	-	301	-	-	-	-	-	-
	JAMES BOWIE H S	-	2	-	-	-	-	-	-
	JAMES BOWIE H S	-	185	-	-	-	-	-	-
	JAMES BOWIE M S	-	114	-	-	-	-	-	-
SINTON ISD	E MERLE SMITH J H	5	1,003	0.5	-	0.6	-	-	-
	JUVENILE DETENTION CTR	-	374	-	-	-	-	-	-
	SINTON H S	-	23	-	-	-	-	-	-
	SINTON H S	5	622	0.8	-	1.0	-	-	-
SIVELLS BEND ISD	SIVELLS BEND EL	-	20	-	-	-	-	-	-
	SIVELLS BEND EL	-	20	-	-	-	-	-	-
SKIDMORE-TYNAN ISD	SKIDMORE-TYNAN H S	-	385	-	-	-	-	-	-
	SKIDMORE-TYNAN H S	-	247	-	-	-	-	-	-
	SKIDMORE-TYNAN J H	-	138	-	-	-	-	-	-
SLATON ISD	LUBBOCK CO J J A E P	-	659	-	-	-	-	-	-
	SLATON H S	-	5	-	-	-	-	-	-
	SLATON H S	-	401	-	-	-	-	-	-
	SLATON J H	-	258	-	-	-	-	-	-
SLIDELL ISD	SLIDELL J H / H S	-	152	-	-	-	-	-	-
	SLIDELL J H / H S	-	152	-	-	-	-	-	-
SLOCUM ISD	SLOCUM H S	-	178	-	-	-	-	-	-
	SLOCUM H S	-	178	-	-	-	-	-	-
SMITHVILLE ISD	BASTROP COUNTY JUVENILE BOOT CAMP	-	910	-	-	-	-	-	-
	SMITHVILLE H S	-	3	-	-	-	-	-	-
	SMITHVILLE H S	-	584	-	-	-	-	-	-
	SMITHVILLE J H	-	325	-	-	-	-	-	-
	WOODSIDE TRAILS	-	2	-	-	-	-	-	-
SMYER ISD	CHOICES ALTERNATIVE	-	209	-	-	-	-	-	-
	SMYER H S	-	1	-	-	-	-	-	-
	SMYER H S	-	209	-	-	-	-	-	-
SNOOK ISD	BURLESON CO ALTER	-	250	-	-	-	-	-	-
	SNOOK SECONDARY	-	16	-	-	-	-	-	-
	SNOOK SECONDARY	-	250	-	-	-	-	-	-
SNYDER ISD		16	1,216	1.3	-	2.3	-	2.1	2.5

Note. A dash (-) indicates data are not reported to protect student anonymity.

Table 2

Annual Dropout Rates, Grades 7-12, by Student Group, Texas Public Schools, 2004-05: District and Campus Listing

District	Campus	All students			Rate by student group (%)				
		Dropouts	Total	Rate (%)	Afr. Am.	Hisp.	White	Econ. dis.	At-risk
SNYDER ISD	HOBBS ALTER ED CO-OP	-	32	-	-	-	-	-	-
	SNYDER H S	15	760	2.0	-	3.6	-	3.8	3.8
	SNYDER J H	-	443	-	-	-	-	-	-
SOCORRO ISD		15	16,131	0.1	-	0.1	-	0.1	0.1
	AMERICAS H S	-	3,235	-	-	-	-	-	-
	BILL SYBERT SCHOOL	-	138	-	-	-	-	-	-
	CAPT WALTER E CLARKE MIDDLE	-	1,120	-	-	-	-	-	-
	COL JOHN O ENSOR MIDDLE	-	483	-	-	-	-	-	-
	EL DORADO HIGH SCHOOL	-	1,583	-	-	-	-	-	-
	ERNESTO SERNA SCHOOL	-	272	-	-	-	-	-	-
	JANE A HAMBRIC SCHOOL	-	152	-	-	-	-	-	-
	KEYS ACAD	-	468	-	-	-	-	-	-
	MONTWOOD H S	9	2,961	0.3	-	0.2	-	-	-
	MONTWOOD MIDDLE	-	661	-	-	-	-	-	-
	MYRTLE COOPER EL	-	1	-	-	-	-	-	-
	PASO DEL NORTE SCHOOL	-	165	-	-	-	-	-	-
	SALVADOR SANCHEZ MIDDLE	-	690	-	-	-	-	-	-
	SOCORRO H S	-	3,086	-	-	-	-	-	-
	SOCORRO MIDDLE	-	549	-	-	-	-	-	-
SUN RIDGE MIDDLE SCHOOL	-	455	-	-	-	-	-	-	
WILLIAM D SLIDER MIDDLE	-	781	-	-	-	-	-	-	
SOMERSET ISD		27	1,566	1.7	-	1.7	1.8	1.5	2.6
	ATASCOSA CO ALTER	-	5	-	-	-	-	-	-
	BEXAR COUNTY JUVENILE JUSTICE ACA	-	7	-	-	-	-	-	-
	SOMERSET HIGH SCHOOL	26	1,005	2.6	-	2.6	2.6	2.4	3.8
SOMERSET JUNIOR HIGH	-	561	-	-	-	-	-	-	
SOMERVILLE ISD		-	365	-	-	-	-	-	-
	BURLESON CO ALTER	-	18	-	-	-	-	-	-
	SOMERVILLE H S	-	239	-	-	-	-	-	-
	SOMERVILLE J H	-	127	-	-	-	-	-	-
SONORA ISD		-	445	-	-	-	-	-	-
	SONORA H S	-	283	-	-	-	-	-	-
	SONORA J H	-	162	-	-	-	-	-	-
SOUTH PLAINS		-	385	-	-	-	-	-	-
	SOUTH PLAINS ACADEMY	-	385	-	-	-	-	-	-
SOUTH SAN ANTONIO ISD		88	4,314	2.0	-	2.1	-	1.3	1.7
	ABRAHAM KAZEN MIDDLE	-	630	-	-	-	-	-	-
	ALAN B SHEPARD MIDDLE	-	421	-	-	-	-	-	-
	ALTERNATIVE SCHOOL	-	180	-	-	-	-	-	-
	BEXAR CO J J A E P	-	7	-	-	-	-	-	-
	COMPETENCY BASED H S AEP	-	69	-	-	-	-	-	-
	DWIGHT MIDDLE	-	593	-	-	-	-	-	-
	SO SAN ANTONIO H S WEST	29	681	4.3	-	4.6	-	3.4	3.2
	SOUTH SAN ANTONIO H S	51	1,999	2.6	-	2.6	-	1.4	2.4
SOUTH TEXAS ISD		-	2,309	-	-	-	-	-	-
	HIGH SCHOOL FOR HEALTH PROFESSION	-	724	-	-	-	-	-	-
	SOUTH TEXAS ACADEMY OF MEDICAL TE	-	171	-	-	-	-	-	-
	SOUTH TEXAS BUSINESS EDUCATION & THE SCIENCE ACADEMY	-	796	-	-	-	-	-	-
		-	623	-	-	-	-	-	-
SOUTHLAND ISD		-	98	-	-	-	-	-	-
	SOUTHLAND SCHOOL	-	98	-	-	-	-	-	-
SOUTHSIDE ISD		22	2,336	0.9	-	1.1	-	0.7	1.0
	BEXAR CO J J A E P	-	6	-	-	-	-	-	-
	SOUTHSIDE ALTER CTR	-	148	-	-	-	-	-	-

Note. A dash (-) indicates data are not reported to protect student anonymity.

Table 2
Annual Dropout Rates, Grades 7-12, by Student Group, Texas Public Schools, 2004-05: District and Campus Listing

District	Campus	All students			Rate by student group (%)				
		Dropouts	Total	Rate (%)	Afr. Am.	Hisp.	White	Econ. dis.	At-risk
SOUTHSIDE ISD	SOUTHSIDE H S	21	1,439	1.5	-	1.7	-	1.0	1.5
	SOUTHSIDE MIDDLE	-	900	-	-	-	-	-	-
SOUTHWEST ISD	BEXAR CO J J A E P	24	4,655	0.5	-	0.6	-	0.3	0.4
	FRANCIS R SCOBEE JUNIOR HIGH	-	30	-	-	-	-	-	-
	SHARON CHRISTA MCAULIFFE JUNIOR H	-	878	-	-	-	-	-	-
	SOUTHWEST H S	-	865	-	-	-	-	-	-
		22	2,925	0.8	-	0.8	-	0.5	0.7
SOUTHWEST PREPARATORY SCH	NEW DIRECTIONS	68	2,088	3.3	3.7	3.5	2.0	2.6	4.2
	SOUTHWEST PREPARATORY SCHOOL	-	74	-	-	-	-	-	-
	SOUTHWEST PREPARATORY SCHOOL-NORT	30	883	3.4	4.2	3.5	2.3	3.0	5.4
	SOUTHWEST PREPARATORY SOUTHEAST C	26	595	4.4	-	5.0	-	3.6	4.5
		9	633	1.4	2.3	-	-	-	3.1
SOUTHWEST SCHOOL	SOUTHWEST H S - INCENTIVES	18	736	2.4	2.6	2.7	-	2.1	3.1
	SOUTHWEST HIGH SCHOOL	-	86	-	-	-	-	-	-
		18	652	2.8	2.9	3.0	-	2.5	3.5
SPADE ISD	SPADE DAEP	-	69	-	-	-	-	-	-
	SPADE SCHOOL	-	1	-	-	-	-	-	-
		-	69	-	-	-	-	-	-
SPEARMAN ISD	SPEARMAN H S	-	360	-	-	-	-	-	-
	SPEARMAN J H	-	241	-	-	-	-	-	-
		-	119	-	-	-	-	-	-
SPLENDORA ISD	PROJECT RESTORE	-	1,430	-	-	-	-	-	-
	SPLENDORA H S	-	5	-	-	-	-	-	-
	SPLENDORA JUNIOR HIGH	-	864	-	-	-	-	-	-
		-	566	-	-	-	-	-	-
SPRING BRANCH ISD	CORNERSTONE ACADEMY	107	14,554	0.7	0.8	1.1	0.3	0.9	1.3
	HARRIS CO J J A E P	-	257	-	-	-	-	-	-
	LANDRUM MIDDLE	-	27	-	-	-	-	-	-
	MEMORIAL H S	-	556	-	-	-	-	-	-
	MEMORIAL MIDDLE	21	2,335	0.9	-	4.5	-	3.4	2.9
	NORTHBROOK H S	-	732	-	-	-	-	-	-
	NORTHBROOK MIDDLE	39	2,352	1.7	-	1.6	-	1.2	1.9
	SPRING BRANCH MIDDLE	-	499	-	-	-	-	-	-
	SPRING BRANCH SCHOOL OF CHOICE	-	767	-	-	-	-	-	-
	SPRING FOREST MIDDLE	9	173	5.2	-	8.4	-	6.2	7.0
	SPRING OAKS MIDDLE	-	712	-	-	-	-	-	-
	SPRING WOODS H S	-	656	-	-	-	-	-	-
	SPRING WOODS MIDDLE	16	2,440	0.7	-	0.7	-	0.8	1.0
	STRATFORD H S	-	646	-	-	-	-	-	-
	WESTCHESTER ACADEMY FOR INTERNATI	13	2,072	0.6	-	-	0.6	1.5	1.1
	-	634	-	-	-	-	-	-	
SPRING HILL ISD	SPRING HILL H S	7	823	0.9	-	-	0.9	-	3.3
	SPRING HILL J H	7	530	1.3	-	-	1.4	-	4.1
		-	293	-	-	-	-	-	-
SPRING ISD	BAMMEL MIDDLE SCHOOL	67	13,409	0.5	0.5	0.5	0.5	0.6	0.8
	DUEITT MIDDLE	-	1,184	-	-	-	-	-	-
	EDWIN M WELLS MIDDLE	-	862	-	-	-	-	-	-
	HIGH POINT SCH NORTH	-	760	-	-	-	-	-	-
	SCHOOL FOR ACCELERATED LRN	-	389	-	-	-	-	-	-
	SP ED CONTRACT	-	13	-	-	-	-	-	-
	SPRING H S	-	55	-	-	-	-	-	-
	STELLE CLAUGHTON MIDDLE SCHOOL	22	3,576	0.6	-	0.6	0.7	0.6	0.7
	TWIN CREEKS MIDDLE	-	1,119	-	-	-	-	-	-
		-	1,148	-	-	-	-	-	-

Note. A dash (-) indicates data are not reported to protect student anonymity.

Table 2

Annual Dropout Rates, Grades 7-12, by Student Group, Texas Public Schools, 2004-05: District and Campus Listing

District	Campus	All students			Rate by student group (%)				
		Dropouts	Total	Rate (%)	Afr. Am.	Hisp.	White	Econ. dis.	At-risk
SPRING ISD	WESTFIELD H S	44	4,930	0.9	1.0	1.0	-	1.2	1.4
	WUNSCH SCH	-	34	-	-	-	-	-	-
SPRINGLAKE-EARTH ISD		-	170	-	-	-	-	-	-
	SPRINGLAKE-EARTH DAEP	-	6	-	-	-	-	-	-
	SPRINGLAKE-EARTH ELEM/MIDDLE SCHO	-	68	-	-	-	-	-	-
	SPRINGLAKE-EARTH HS	-	102	-	-	-	-	-	-
SPRINGTOWN ISD		8	1,854	0.4	-	-	0.5	-	-
	A C E ALTER	-	85	-	-	-	-	-	-
	SPRINGTOWN H S	7	1,217	0.6	-	-	0.6	-	-
	SPRINGTOWN MIDDLE	-	629	-	-	-	-	-	-
SPUR ISD	YALE	-	20	-	-	-	-	-	-
	SPUR SCHOOL	-	127	-	-	-	-	-	-
SPURGER ISD		-	235	-	-	-	-	-	-
	SPURGER H S	-	235	-	-	-	-	-	-
ST ANTHONY SCHOOL		-	42	-	-	-	-	-	-
	ST ANTHONY ACADEMY	-	42	-	-	-	-	-	-
ST MARY'S ACADEMY CHARTER		-	35	-	-	-	-	-	-
	ST MARY'S ACADEMY CHARTER SCHOOL	-	35	-	-	-	-	-	-
STAFFORD MSD		17	1,391	1.2	-	2.3	-	1.4	1.7
	STAFFORD HIGH SCHOOL	17	869	2.0	-	3.8	-	2.5	2.6
	STAFFORD MIDDLE SCHOOL	-	522	-	-	-	-	-	-
STAMFORD ISD		-	352	-	-	-	-	-	-
	STAMFORD HIGH SCHOOL	-	226	-	-	-	-	-	-
	STAMFORD MIDDLE SCHOOL	-	126	-	-	-	-	-	-
STANTON ISD		-	362	-	-	-	-	-	-
	STANTON H S	-	240	-	-	-	-	-	-
	STANTON MIDDLE	-	122	-	-	-	-	-	-
STAR CHARTER SCHOOL		-	135	-	-	-	-	-	-
	STAR CHARTER SCHOOL	-	135	-	-	-	-	-	-
STAR ISD		-	77	-	-	-	-	-	-
	STAR SCHOOL	-	77	-	-	-	-	-	-
STEPHENVILLE		8	1,746	0.5	-	1.5	-	1.0	0.9
	STEPHENVILLE H S	6	1,156	0.5	-	-	-	-	-
	STEPHENVILLE J H	-	590	-	-	-	-	-	-
STERLING CITY ISD		-	171	-	-	-	-	-	-
	FAIRVIEW DAEP	-	5	-	-	-	-	-	-
	FAIRVIEW SPECIAL PROGRAMS	-	4	-	-	-	-	-	-
	STERLING CITY H S	-	109	-	-	-	-	-	-
	STERLING CITY J H	-	55	-	-	-	-	-	-
	WALL SPECIAL PROGRAMS	-	1	-	-	-	-	-	-
STOCKDALE ISD	WATER VALLEY VOC TRAIN	-	3	-	-	-	-	-	-
		-	359	-	-	-	-	-	-
	ALTERNATIVE SCHOOL	-	15	-	-	-	-	-	-
	FLORESVILLE CHOICES PROG	-	6	-	-	-	-	-	-
	STOCKDALE H S	-	246	-	-	-	-	-	-
STOCKDALE J H		-	113	-	-	-	-	-	-
	STOCKDALE J H	-	113	-	-	-	-	-	-
	WILSON CO JJAEP	-	8	-	-	-	-	-	-

Note. A dash (-) indicates data are not reported to protect student anonymity.

Table 2
Annual Dropout Rates, Grades 7-12, by Student Group, Texas Public Schools, 2004-05: District and Campus Listing

District	Campus	All students			Rate by student group (%)				
		Dropouts	Total	Rate (%)	Afr. Am.	Hisp.	White	Econ. dis.	At-risk
STRATFORD ISD		-	298	-	-	-	-	-	-
	STRATFORD H S	-	204	-	-	-	-	-	-
	STRATFORD J H	-	94	-	-	-	-	-	-
STRAWN ISD		-	109	-	-	-	-	-	-
	STRAWN SCHOOL	-	109	-	-	-	-	-	-
SUDAN ISD		-	203	-	-	-	-	-	-
	P E P ALTER	-	4	-	-	-	-	-	-
	SUDAN EL	-	36	-	-	-	-	-	-
	SUDAN H S	-	163	-	-	-	-	-	-
SULPHUR BLUFF ISD		-	124	-	-	-	-	-	-
	SULPHUR BLUFF SCHOOL	-	124	-	-	-	-	-	-
SULPHUR SPRINGS ISD		11	1,921	0.6	-	-	0.4	0.8	-
	SULPHUR SPRINGS H S	10	1,252	0.8	-	-	0.7	1.3	-
	SULPHUR SPRINGS MIDDLE	-	669	-	-	-	-	-	-
SUNDOWN ISD		-	272	-	-	-	-	-	-
	PEP ALTER SCHOOL	-	12	-	-	-	-	-	-
	SUNDOWN H S	-	166	-	-	-	-	-	-
	SUNDOWN J H	-	99	-	-	-	-	-	-
SUNNYVALE ISD		-	117	-	-	-	-	-	-
	SUNNYVALE EL	-	117	-	-	-	-	-	-
SUNRAY ISD		-	259	-	-	-	-	-	-
	C H A M P S	-	6	-	-	-	-	-	-
	SUNRAY H S	-	159	-	-	-	-	-	-
	SUNRAY MIDDLE SCHOOL	-	96	-	-	-	-	-	-
SWEENEY ISD		6	1,070	0.6	-	-	-	-	-
	BRAZORIA CO J J A E P	-	5	-	-	-	-	-	-
	SWEENEY H S	6	711	0.8	-	-	-	-	-
	SWEENEY J H	-	359	-	-	-	-	-	-
SWEET HOME ISD		-	24	-	-	-	-	-	-
	SWEET HOME EL	-	24	-	-	-	-	-	-
SWEETWATER ISD		-	1,060	-	-	-	-	-	-
	HOBBS ALTER ED CO-OP	-	32	-	-	-	-	-	-
	SWEETWATER H S	-	662	-	-	-	-	-	-
	SWEETWATER MIDDLE	-	379	-	-	-	-	-	-
TAFT ISD		7	644	1.1	-	1.1	-	1.4	-
	ALTER ED CAMPUS SHORELINE	-	51	-	-	-	-	-	-
	TAFT H S	5	374	1.3	-	-	-	-	-
	TAFT J H	-	219	-	-	-	-	-	-
TAHOKA ISD		-	364	-	-	-	-	-	-
	TAHOKA H S	-	244	-	-	-	-	-	-
	TAHOKA MIDDLE	-	120	-	-	-	-	-	-
TARKINGTON ISD		-	942	-	-	-	-	-	-
	TARKINGTON H S	-	617	-	-	-	-	-	-
	TARKINGTON MIDDLE	-	325	-	-	-	-	-	-
TATUM ISD		7	648	1.1	-	-	1.4	-	2.0
	TATUM H S	7	421	1.7	-	-	2.3	-	2.5
	TATUM MIDDLE	-	227	-	-	-	-	-	-
TAYLOR ISD		18	1,482	1.2	-	2.1	-	1.5	1.9

Note. A dash (-) indicates data are not reported to protect student anonymity.

Table 2
Annual Dropout Rates, Grades 7-12, by Student Group, Texas Public Schools, 2004-05: District and Campus Listing

District	Campus	All students			Rate by student group (%)				
		Dropouts	Total	Rate (%)	Afr. Am.	Hisp.	White	Econ. dis.	At-risk
TAYLOR ISD	LOTT JUVENILE DETENTION CENTER	-	26	-	-	-	-	-	-
	TAYLOR H S	18	1,005	1.8	-	3.2	-	2.5	2.6
	TAYLOR MIDDLE SCHOOL	-	474	-	-	-	-	-	-
	WILLIAMSON CO JJAEP	-	23	-	-	-	-	-	-
TEAGUE ISD		-	618	-	-	-	-	-	-
	TEAGUE H S	-	418	-	-	-	-	-	-
	TEAGUE J H	-	200	-	-	-	-	-	-
TECHNOLOGY EDUCATION CHAR		7	206	3.4	-	3.6	-	4.3	-
	TECHNOLOGY EDUCATION CHARTER H S	7	206	3.4	-	3.6	-	4.3	-
TEKOA ACADEMY OF ACCELERA		-	49	-	-	-	-	-	-
	TEKOA ACADEMY OF ACCELERATED STUD	-	49	-	-	-	-	-	-
TEMPLE EDUCATION CENTER		-	95	-	-	-	-	-	-
	TEMPLE EDUCATION CENTER	-	95	-	-	-	-	-	-
TEMPLE ISD		21	3,730	0.6	0.5	0.9	0.3	0.7	0.7
	BELL CO J J A E P	-	74	-	-	-	-	-	-
	BONHAM MIDDLE	-	391	-	-	-	-	-	-
	LAMAR MIDDLE	-	490	-	-	-	-	-	-
	SCOTT & WHITE HOSPITAL	-	18	-	-	-	-	-	-
	TEMPLE H S	21	2,365	0.9	0.9	1.5	0.5	1.2	1.1
	TRAVIS MIDDLE	-	522	-	-	-	-	-	-
TENAHA ISD		-	200	-	-	-	-	-	-
	TENAHA HIGH SCHOOL	-	111	-	-	-	-	-	-
	TENAHA MIDDLE	-	89	-	-	-	-	-	-
TERLINGUA CSD		-	88	-	-	-	-	-	-
	BIG BEND H S	-	58	-	-	-	-	-	-
	TERLINGUA EL	-	30	-	-	-	-	-	-
TERRELL COUNTY ISD		-	88	-	-	-	-	-	-
	SANDERSON H S	-	62	-	-	-	-	-	-
	SANDERSON J H	-	26	-	-	-	-	-	-
TERRELL ISD		9	2,064	0.4	-	-	0.5	-	-
	HERMAN FURLOUGH JR MIDDLE	-	691	-	-	-	-	-	-
	TERRELL H S	7	1,246	0.6	-	-	-	-	-
	TISD CHILD & ADOLESCENT CENTER	-	133	-	-	-	-	-	-
TEXARKANA ISD		13	2,861	0.5	0.8	-	-	0.4	0.6
	LINCOLN STREET ALTER	-	97	-	-	-	-	-	-
	OPTIONS	-	199	-	-	-	-	-	-
	TEXAS H S	11	1,813	0.6	1.2	-	-	0.7	0.7
	TEXAS MIDDLE SCHOOL	-	1,009	-	-	-	-	-	-
TEXAS CITY ISD		31	2,817	1.1	1.4	1.3	0.9	1.2	1.6
	BLOCKER MIDDLE	-	1,068	-	-	-	-	-	-
	TEXAS CITY H S	27	1,750	1.5	2.0	2.1	1.1	1.7	2.0
	TEXAS CITY J J A E P	-	11	-	-	-	-	-	-
	WOODROW WILSON DAEP	-	120	-	-	-	-	-	-
TEXAS EMPOWERMENT ACADEMY		-	108	-	-	-	-	-	-
	TEXAS EMPOWERMENT ACADEMY	-	108	-	-	-	-	-	-
TEXAS PREPARATORY SCHOOL		-	17	-	-	-	-	-	-
	TEXAS PREPARATORY SCHOOL	-	17	-	-	-	-	-	-
TEXHOMA ISD		-	77	-	-	-	-	-	-
	TEXHOMA EL	-	77	-	-	-	-	-	-

Note. A dash (-) indicates data are not reported to protect student anonymity.

Table 2
Annual Dropout Rates, Grades 7-12, by Student Group, Texas Public Schools, 2004-05: District and Campus Listing

District	Campus	All students			Rate by student group (%)				
		Dropouts	Total	Rate (%)	Afr. Am.	Hisp.	White	Econ. dis.	At-risk
TEXLINE ISD		-	65	-	-	-	-	-	-
	TEXLINE SCHOOL	-	65	-	-	-	-	-	-
THERESA B LEE ACADEMY		33	358	9.2	9.4	-	-	9.2	9.2
	THERESA B LEE ACADEMY	33	358	9.2	9.4	-	-	9.2	9.2
THORNDALE ISD		-	269	-	-	-	-	-	-
	THORNDALE H S	-	189	-	-	-	-	-	-
	THORNDALE MIDDLE	-	80	-	-	-	-	-	-
THRALL ISD		-	260	-	-	-	-	-	-
	LOTT DETENTION CENTER	-	1	-	-	-	-	-	-
	THRALL H S	-	178	-	-	-	-	-	-
	THRALL MIDDLE SCHOOL	-	82	-	-	-	-	-	-
	Thrall DAEP	-	6	-	-	-	-	-	-
	WILLIAMSON CO J J A E P	-	1	-	-	-	-	-	-
THREE RIVERS ISD		-	334	-	-	-	-	-	-
	THREE RIVERS H S	-	217	-	-	-	-	-	-
	THREE RIVERS MIDDLE	-	117	-	-	-	-	-	-
THREE WAY ISD		-	9	-	-	-	-	-	-
	THREE WAY EL	-	9	-	-	-	-	-	-
THROCKMORTON ISD		-	103	-	-	-	-	-	-
	THROCKMORTON EL	-	23	-	-	-	-	-	-
	THROCKMORTON H S	-	80	-	-	-	-	-	-
TIDEHAVEN ISD		-	494	-	-	-	-	-	-
	MATAGORDA CO ALTER	-	2	-	-	-	-	-	-
	TIDEHAVEN H S	-	322	-	-	-	-	-	-
	TIDEHAVEN INT	-	172	-	-	-	-	-	-
TIMPSON ISD		5	342	1.5	-	-	-	-	-
	TIMPSON H S	5	234	2.1	-	-	-	-	-
	TIMPSON MIDDLE	-	108	-	-	-	-	-	-
TIOGA ISD		-	40	-	-	-	-	-	-
	TIOGA SCHOOL	-	40	-	-	-	-	-	-
TOLAR ISD		-	286	-	-	-	-	-	-
	TOLAR H S	-	286	-	-	-	-	-	-
TOM BEAN ISD		-	463	-	-	-	-	-	-
	TOM BEAN H S	-	307	-	-	-	-	-	-
	TOM BEAN MIDDLE	-	156	-	-	-	-	-	-
TOMBALL ISD		21	4,239	0.5	-	1.7	0.3	1.1	1.1
	TOMBALL H S	21	2,782	0.8	-	2.7	0.4	2.0	1.6
	TOMBALL J H	-	638	-	-	-	-	-	-
	TOMBALL J J A E P CAMPUS	-	8	-	-	-	-	-	-
	WILLOW WOOD JUNIOR HIGH SCHOOL	-	829	-	-	-	-	-	-
TORNILLO ISD		-	478	-	-	-	-	-	-
	TORNILLO H S	-	289	-	-	-	-	-	-
	TORNILLO JH	-	189	-	-	-	-	-	-
TRANSFORMATIVE CHARTER AC		-	206	-	-	-	-	-	-
	TRANSFORMATIVE CHARTER ACADEMY	-	206	-	-	-	-	-	-
TREETOPS SCHOOL INTERNATI		-	165	-	-	-	-	-	-
	TREETOPS SCHOOL INTERNATIONAL	-	165	-	-	-	-	-	-

Note. A dash (-) indicates data are not reported to protect student anonymity.

Table 2
Annual Dropout Rates, Grades 7-12, by Student Group, Texas Public Schools, 2004-05: District and Campus Listing

District	Campus	All students			Rate by student group (%)				
		Dropouts	Total	Rate (%)	Afr. Am.	Hisp.	White	Econ. dis.	At-risk
TRENT ISD		-	90	-	-	-	-	-	-
	CO-OP ALTER PROG	-	1	-	-	-	-	-	-
	TRENT SCHOOL	-	90	-	-	-	-	-	-
TRENTON ISD		6	272	2.2	-	-	-	-	-
	TRENTON H S	6	182	3.3	-	-	-	-	-
	TRENTON MIDDLE SCHOOL	-	90	-	-	-	-	-	-
TRINIDAD ISD		-	147	-	-	-	-	-	-
	A L P H A CAMPUS	-	6	-	-	-	-	-	-
	TRINIDAD SCHOOL	-	143	-	-	-	-	-	-
TRINITY BASIN PREPARATORY		-	61	-	-	-	-	-	-
	TRINITY BASIN PREPARATORY	-	61	-	-	-	-	-	-
TRINITY CHARTER SCHOOL		-	421	-	-	-	-	-	-
	TRINITY CHARTER SCHOOL (001)	-	112	-	-	-	-	-	-
	TRINITY CHARTER SCHOOL (002)	-	57	-	-	-	-	-	-
	TRINITY CHARTER SCHOOL (003)	-	119	-	-	-	-	-	-
	TRINITY CHARTER SCHOOL (004)	-	144	-	-	-	-	-	-
TRINITY ISD		-	577	-	-	-	-	-	-
	TRINITY H S	-	372	-	-	-	-	-	-
	TRINITY J H	-	205	-	-	-	-	-	-
TROUP ISD		-	531	-	-	-	-	-	-
	TROUP H S	-	361	-	-	-	-	-	-
	TROUP MIDDLE	-	170	-	-	-	-	-	-
TROY ISD		-	644	-	-	-	-	-	-
	TROY HIGH SCHOOL	-	414	-	-	-	-	-	-
	TROY J J A E P	-	4	-	-	-	-	-	-
	TROY MIDDLE SCHOOL	-	230	-	-	-	-	-	-
TULIA ISD		-	559	-	-	-	-	-	-
	TULIA H S	-	396	-	-	-	-	-	-
	TULIA J H	-	163	-	-	-	-	-	-
TULOSO-MIDWAY ISD		-	1,716	-	-	-	-	-	-
	NUECES CO J J A E P	-	2	-	-	-	-	-	-
	TULOSO-MIDWAY ACADEMIC CAREER CEN	-	59	-	-	-	-	-	-
	TULOSO-MIDWAY H S	-	1,099	-	-	-	-	-	-
	TULOSO-MIDWAY MIDDLE	-	597	-	-	-	-	-	-
TURKEY-QUITAQUE ISD		-	137	-	-	-	-	-	-
	VALLEY SCHOOL	-	137	-	-	-	-	-	-
TYLER ISD		94	7,892	1.2	1.1	2.2	0.5	1.3	1.9
	ALVIN V ANDERSON EDUCATIONAL COMP	10	173	5.8	10.5	-	-	6.5	7.2
	BOULTER CREATIVE ARTS MAGNET SCHO	-	373	-	-	-	-	-	-
	DOGAN MIDDLE	-	422	-	-	-	-	-	-
	HOGG MIDDLE	-	438	-	-	-	-	-	-
	HUBBARD MIDDLE	-	668	-	-	-	-	-	-
	JIM TYLER INSTRUCTIONAL COMPLEX	-	378	-	-	-	-	-	-
	JOHN TYLER H S	58	2,214	2.6	1.3	4.1	2.5	2.2	3.1
	MOORE MST MAGNET SCHOOL	-	591	-	-	-	-	-	-
	ROBERT E LEE HIGH SCHOOL	22	2,897	0.8	1.0	-	0.5	1.2	1.2
	SMITH CO J J A E P	-	13	-	-	-	-	-	-
	ST LOUIS SP ED EL	-	52	-	-	-	-	-	-
	STEWART MIDDLE SCHOOL	-	373	-	-	-	-	-	-
UNION GROVE ISD		-	369	-	-	-	-	-	-

Note. A dash (-) indicates data are not reported to protect student anonymity.

Table 2

Annual Dropout Rates, Grades 7-12, by Student Group, Texas Public Schools, 2004-05: District and Campus Listing

District	Campus	All students			Rate by student group (%)				
		Dropouts	Total	Rate (%)	Afr. Am.	Hisp.	White	Econ. dis.	At-risk
UNION GROVE ISD	UNION GROVE H S	-	239	-	-	-	-	-	-
	UNION GROVE J H	-	130	-	-	-	-	-	-
UNION HILL ISD	UNION HILL H S	-	180	-	-	-	-	-	-
	UNION HILL H S	-	180	-	-	-	-	-	-
UNITED ISD	ANTONIO GONZALEZ MIDDLE SCHOOL	71	14,070	0.5	-	0.5	-	0.4	0.5
	CLARK MIDDLE	-	640	-	-	-	-	-	-
	GEORGE WASHINGTON MIDDLE	-	555	-	-	-	-	-	-
	GEORGE WASHINGTON MIDDLE	-	737	-	-	-	-	-	-
	JOHN B ALEXANDER H S	5	2,170	0.2	-	-	-	-	-
	JUVENILLE JUSTICE ALTERNATIVE PRO	-	125	-	-	-	-	-	-
	LOS OBISPOS MIDDLE	-	1,032	-	-	-	-	-	-
	LYNDON B JOHNSON	31	1,942	1.6	-	1.6	-	1.2	1.6
	SALVADOR GARCIA MIDDLE	-	467	-	-	-	-	-	-
	TRAUTMANN MIDDLE	-	854	-	-	-	-	-	-
	UNITED H S	18	2,693	0.7	-	0.6	-	0.6	0.8
	UNITED MIDDLE	-	595	-	-	-	-	-	-
	UNITED SOUTH H S	14	1,953	0.7	-	0.7	-	0.5	0.8
UNITED SOUTH MIDDLE	-	735	-	-	-	-	-	-	
UNITED STEP ACADEMY	-	517	-	-	-	-	-	-	
UNIVERSAL ACADEMY	UNIVERSAL ACADEMY	-	157	-	-	-	-	-	-
	UNIVERSAL ACADEMY	-	89	-	-	-	-	-	-
	UNIVERSAL ACADEMY - FLOWER MOUND	-	68	-	-	-	-	-	-
UNIVERSITY CHARTER SCHOOL	ANNUNCIATION MATERNITY HOME	10	1,738	0.6	-	-	0.6	0.7	0.7
	BOYS AND GIRLS COUNTRY	-	23	-	-	-	-	-	-
	DEPELCHIN CAMPUS	-	52	-	-	-	-	-	-
	DEPELCHIN CAMPUS	-	41	-	-	-	-	-	-
	GEORGE M KOMETZKY SCHOOL	-	10	-	-	-	-	-	-
	MARYWOOD	-	9	-	-	-	-	-	-
	MERIDELL	-	362	-	-	-	-	-	-
	METHODIST CHILDREN'S HOME	-	170	-	-	-	-	-	-
	MIRACLE FARM	-	24	-	-	-	-	-	-
	NATIONAL ELITE GYMNASTICS	-	7	-	-	-	-	-	-
	PATHFINDER CAMP	-	37	-	-	-	-	-	-
	PATHWAYS 3H CAMPUS	-	60	-	-	-	-	-	-
	PEGASUS CAMPUS	-	233	-	-	-	-	-	-
	SAN MARCOS TREATMENT CENTER	-	308	-	-	-	-	-	-
	SETTLEMENT HOME	-	60	-	-	-	-	-	-
	STAR RANCH CAMPUS	-	17	-	-	-	-	-	-
	T-CARE	-	87	-	-	-	-	-	-
THE OAKS TREATMENT CENTER	-	163	-	-	-	-	-	-	
TNC CAMPUS (TEXAS NEUROREHABILITAT	-	75	-	-	-	-	-	-	
UTOPIA ISD	UTOPIA SCHOOL	-	101	-	-	-	-	-	-
	UTOPIA SCHOOL	-	101	-	-	-	-	-	-
UVALDE CISD	BATESVILLE MIDDLE	35	2,461	1.4	-	1.6	-	1.5	2.1
	EXCEL ACADEMY	-	57	-	-	-	-	-	-
	EXCEL ACADEMY	-	76	-	-	-	-	-	-
	UVALDE H S	30	1,535	2.0	-	2.1	-	2.1	3.1
UVALDE J H	-	839	-	-	-	-	-	-	
VALENTINE ISD	VALENTINE SCHOOL	-	23	-	-	-	-	-	-
	VALENTINE SCHOOL	-	23	-	-	-	-	-	-
VALLEY MILLS ISD	VALLEY MILLS H S	-	303	-	-	-	-	-	-
	VALLEY MILLS H S	-	212	-	-	-	-	-	-
	VALLEY MILLS J H	-	91	-	-	-	-	-	-
VALLEY VIEW ISD (Cooke Co			336	-	-	-	-	-	

Note. A dash (-) indicates data are not reported to protect student anonymity.

Table 2
Annual Dropout Rates, Grades 7-12, by Student Group, Texas Public Schools, 2004-05: District and Campus Listing

District	Campus	All students			Rate by student group (%)				
		Dropouts	Total	Rate (%)	Afr. Am.	Hisp.	White	Econ. dis.	At-risk
VALLEY VIEW ISD (Cooke Co)	VALLEY VIEW HIGH SCHOOL	-	205	-	-	-	-	-	-
	VALLEY VIEW MIDDLE	-	131	-	-	-	-	-	-
VALLEY VIEW ISD (Hidalgo)		9	1,428	0.6	-	0.6	-	0.5	0.7
	VALLEY VIEW HIGH SCHOOL	9	908	1.0	-	1.0	-	0.9	1.0
	VALLEY VIEW J H	-	520	-	-	-	-	-	-
VAN ALSTYNE ISD		5	700	0.7	-	-	-	-	-
	VAN ALSTYNE H S	5	457	1.1	-	-	-	-	-
	VAN ALSTYNE J H	-	243	-	-	-	-	-	-
VAN ISD		-	1,114	-	-	-	-	-	-
	VAN H S	-	746	-	-	-	-	-	-
	VAN J H	-	368	-	-	-	-	-	-
VAN VLECK ISD		-	525	-	-	-	-	-	-
	O H HERMAN MIDDLE	-	183	-	-	-	-	-	-
	VAN VLECK H S	-	342	-	-	-	-	-	-
VEGA ISD		-	193	-	-	-	-	-	-
	VEGA H S	-	193	-	-	-	-	-	-
VENUS ISD		10	910	1.1	-	1.7	-	0.9	-
	JUVENILE JUSTICE ALTERNATIVE ED P LEARNING CENTER	-	3	-	-	-	-	-	-
	VENUS H S	9	592	1.5	-	2.5	-	-	-
	VENUS MIDDLE	-	319	-	-	-	-	-	-
		-							
VERIBEST ISD		-	139	-	-	-	-	-	-
	FAIRVIEW ACCELERATED	-	2	-	-	-	-	-	-
	FAIRVIEW SPECIAL PROGRAMS	-	1	-	-	-	-	-	-
	FAIRVIEW VOC TRAINING	-	1	-	-	-	-	-	-
	VERIBEST DAEP	-	3	-	-	-	-	-	-
	VERIBEST EL	-	50	-	-	-	-	-	-
	VERIBEST H S	-	87	-	-	-	-	-	-
VERNON ISD		7	1,137	0.6	-	1.3	-	-	-
	NORTH TEXAS STATE HOSPITAL - AFP	-	81	-	-	-	-	-	-
	VERNON H S	5	710	0.7	-	-	-	-	-
	VERNON MIDDLE SCHOOL	-	346	-	-	-	-	-	-
VICTORIA ISD		22	6,624	0.3	-	0.5	0.2	0.4	0.6
	COLETO CREEK SCHOOL	-	24	-	-	-	-	-	-
	CRAIN MIDDLE	-	760	-	-	-	-	-	-
	HOWELL MIDDLE	-	747	-	-	-	-	-	-
	JUVENILE DETENT CTR	-	16	-	-	-	-	-	-
	MEMORIAL HIGH SCHOOL	16	4,262	0.4	-	0.6	-	0.6	0.7
	MITCHELL GUIDANCE CENTER	-	538	-	-	-	-	-	-
	PATTI WELDER MAGNET MIDDLE SCHOOL	-	822	-	-	-	-	-	-
	PROFIT ACADEMIC CTR FOR SUCCESS	-	213	-	-	-	-	-	-
VIDOR ISD		15	2,478	0.6	-	-	0.6	0.6	-
	A I M S CTR H S	-	108	-	-	-	-	-	-
	VIDOR H S	13	1,604	0.8	-	-	0.8	1.1	-
	VIDOR J H	-	844	-	-	-	-	-	-
VYSEHRAD ISD		-	29	-	-	-	-	-	-
	VYSEHRAD EL	-	29	-	-	-	-	-	-
WACO ISD		73	6,619	1.1	1.1	1.4	-	0.7	1.3
	A J MOORE ACAD	-	758	-	-	-	-	-	-
	BRAZOS MIDDLE SCHOOL	-	269	-	-	-	-	-	-
	CARVER ACAD	-	402	-	-	-	-	-	-

Note. A dash (-) indicates data are not reported to protect student anonymity.

Table 2
Annual Dropout Rates, Grades 7-12, by Student Group, Texas Public Schools, 2004-05: District and Campus Listing

District	Campus	All students			Rate by student group (%)				
		Dropouts	Total	Rate (%)	Afr. Am.	Hisp.	White	Econ. dis.	At-risk
WACO ISD	CESAR CHAVEZ MIDDLE SCHOOL	-	301	-	-	-	-	-	-
	CHALLENGE ACADEMY	-	140	-	-	-	-	-	-
	G L WILEY MIDDLE	-	285	-	-	-	-	-	-
	J J A E P	-	78	-	-	-	-	-	-
	LAKE AIR MIDDLE	-	459	-	-	-	-	-	-
	LAKE WACO MONTESSORI MAGNET	-	70	-	-	-	-	-	-
	STARS HIGH SCHOOL	9	181	5.0	-	6.0	-	-	6.9
	TENNYSON MIDDLE	-	371	-	-	-	-	-	-
	UNIVERSITY H S	20	1,289	1.6	2.2	1.3	-	1.1	1.4
	UNIVERSITY MIDDLE	-	366	-	-	-	-	-	-
WACO H S	41	2,193	1.9	1.4	3.2	-	1.7	2.3	
WACO ISD ALTERNATIVE SCHOOL	-	488	-	-	-	-	-	-	
WAELDER ISD	WAELDER H S	-	117	-	-	-	-	-	-
	WAELDER H S	-	117	-	-	-	-	-	-
WALL ISD	C B P	-	507	-	-	-	-	-	-
	FAIRVIEW ACCELERATED	-	3	-	-	-	-	-	-
	FAIRVIEW ACCELERATED DAEP	-	17	-	-	-	-	-	-
	SPECIAL ED CAMPUS	-	5	-	-	-	-	-	-
	WALL H S	-	2	-	-	-	-	-	-
	WALL MIDDLE	-	328	-	-	-	-	-	-
WALLER ISD	WALLER H S	-	167	-	-	-	-	-	-
	HARRIS COUNTY J J A E P	17	2,348	0.7	-	1.0	0.5	0.8	1.1
	WALLER H S	-	9	-	-	-	-	-	-
	WALLER J H	16	1,517	1.1	-	1.3	0.8	1.1	1.4
WALNUT BEND ISD	WALNUT BEND EL	-	832	-	-	-	-	-	-
	WALNUT BEND EL	-	22	-	-	-	-	-	-
WALNUT SPRINGS ISD	WALNUT SPRINGS SCHOOL	-	22	-	-	-	-	-	-
	WALNUT SPRINGS SCHOOL	-	144	-	-	-	-	-	-
WARREN ISD	WARREN H S	-	144	-	-	-	-	-	-
	WARREN J H	-	544	-	-	-	-	-	-
	WARREN J H	-	333	-	-	-	-	-	-
WASKOM ISD	WASKOM H S	-	211	-	-	-	-	-	-
	WASKOM MIDDLE	-	405	-	-	-	-	-	-
	WASKOM MIDDLE	-	244	-	-	-	-	-	-
WATER VALLEY ISD	WATER VALLEY H S	-	164	-	-	-	-	-	-
	SAN ANGELO STATE SCHOOL	-	187	-	-	-	-	-	-
	WALL SPECIAL PROGRAMS	-	19	-	-	-	-	-	-
	WATER VALLEY ACCELERATED	-	1	-	-	-	-	-	-
	WATER VALLEY H S	-	4	-	-	-	-	-	-
WAXAHACHIE FAITH FAMILY A	WAXAHACHIE FAITH FAMILY ACADEMY	-	164	-	-	-	-	-	-
	WAXAHACHIE FAITH FAMILY ACADEMY	-	146	-	-	-	-	-	-
WAXAHACHIE ISD	WAXAHACHIE H S	30	3,143	1.0	1.2	1.4	0.8	0.9	1.4
	WAXAHACHIE J H	26	1,483	1.8	2.3	3.3	1.2	2.3	2.8
	WAXAHACHIE NINTH GRADE ACADEMY	-	1,089	-	-	-	-	-	-
	WAXAHACHIE NINTH GRADE ACADEMY	-	572	-	-	-	-	-	-
WEATHERFORD ISD	WEATHERFORD H S	32	3,606	0.9	-	1.9	0.7	1.0	1.7
	AUSTIN EL	-	1	-	-	-	-	-	-
	HALL MS	-	648	-	-	-	-	-	-
	PASS LEARNING CENTER	6	136	4.4	-	-	5.7	-	9.4
	TISON MS	-	600	-	-	-	-	-	-
	WEATHERFORD H S	23	1,679	1.4	-	3.4	1.0	1.9	2.3

Note. A dash (-) indicates data are not reported to protect student anonymity.

Table 2
Annual Dropout Rates, Grades 7-12, by Student Group, Texas Public Schools, 2004-05: District and Campus Listing

District	Campus	All students			Rate by student group (%)				
		Dropouts	Total	Rate (%)	Afr. Am.	Hisp.	White	Econ. dis.	At-risk
WEATHERFORD ISD	WEATHERFORD H S NINTH GRADE CENTE	-	670	-	-	-	-	-	-
WEBB CISD		7	153	4.6	-	3.4	-	-	17.6
	BRUNI H S	7	106	6.6	-	5.1	-	-	22.2
	BRUNI MIDDLE	-	47	-	-	-	-	-	-
WEIMAR ISD		-	346	-	-	-	-	-	-
	WEIMAR H S	-	250	-	-	-	-	-	-
	WEIMAR J H	-	96	-	-	-	-	-	-
WELLINGTON ISD		-	258	-	-	-	-	-	-
	WELLINGTON H S	-	152	-	-	-	-	-	-
	WELLINGTON J H	-	106	-	-	-	-	-	-
WELLMAN-UNION CISD		-	131	-	-	-	-	-	-
	WELLMAN-UNION SCHOOL	-	131	-	-	-	-	-	-
WELLS ISD		-	151	-	-	-	-	-	-
	WELLS EL	-	49	-	-	-	-	-	-
	WELLS H S	-	102	-	-	-	-	-	-
WESLACO ISD		43	6,592	0.7	-	0.7	-	0.6	0.8
	ARMANDO CUELLAR MIDDLE SCHOOL	-	523	-	-	-	-	-	-
	BEATRIZ G GARZA MIDDLE SCHOOL	-	720	-	-	-	-	-	-
	CENTRAL MIDDLE SCHOOL	-	653	-	-	-	-	-	-
	GUIDANCE CENTER	-	16	-	-	-	-	-	-
	HIDALGO CO J J A E P	-	25	-	-	-	-	-	-
	HIDALGO COUNTY BOOT CAMP	-	1	-	-	-	-	-	-
	MARY HOGE MIDDLE SCHOOL	-	585	-	-	-	-	-	-
	SOUTH PALM GARDENS H S	-	57	-	-	-	-	-	-
	WESLACO EAST HIGH SCHOOL	18	1,859	1.0	-	1.0	-	1.0	1.2
	WESLACO H S	15	2,276	0.7	-	0.6	-	0.6	0.7
WEST HARDIN COUNTY CISD		5	331	1.5	-	-	1.5	-	-
	HARDIN CO ALTER ED	-	2	-	-	-	-	-	-
	WEST HARDIN H S	5	225	2.2	-	-	2.3	-	-
	WEST HARDIN MIDDLE SCHOOL	-	106	-	-	-	-	-	-
WEST HOUSTON CHARTER SCHO		-	98	-	-	-	-	-	-
	WEST HOUSTON CHARTER	-	98	-	-	-	-	-	-
WEST ISD		-	790	-	-	-	-	-	-
	BROOKHAVEN YOUTH RANCH	-	125	-	-	-	-	-	-
	CHALLENGE ACADEMY	-	3	-	-	-	-	-	-
	RBEC OPPORTUNITY LEARNING CENTER	-	13	-	-	-	-	-	-
	WEST D A E P	-	25	-	-	-	-	-	-
	WEST H S	-	573	-	-	-	-	-	-
	WEST MIDDLE	-	214	-	-	-	-	-	-
WEST ORANGE-COVE CISD		11	1,364	0.8	0.6	-	1.0	0.6	0.9
	WEST ORANGE-STARK H S	9	889	1.0	1.0	-	-	-	1.1
	WEST ORANGE-STARK MIDDLE	-	476	-	-	-	-	-	-
WEST OSO ISD		11	959	1.1	-	1.0	-	-	-
	WEST OSO H S	11	612	1.8	-	1.7	-	-	-
	WEST OSO ISD JJAEP	-	3	-	-	-	-	-	-
	WEST OSO JUNIOR HIGH SCHOOL	-	350	-	-	-	-	-	-
WEST RUSK ISD		-	391	-	-	-	-	-	-
	WEST RUSK H S	-	247	-	-	-	-	-	-
	WEST RUSK J H	-	144	-	-	-	-	-	-
WEST SABINE ISD		-	293	-	-	-	-	-	

Note. A dash (-) indicates data are not reported to protect student anonymity.

Table 2

Annual Dropout Rates, Grades 7-12, by Student Group, Texas Public Schools, 2004-05: District and Campus Listing

District	Campus	All students			Rate by student group (%)				
		Dropouts	Total	Rate (%)	Afr. Am.	Hisp.	White	Econ. dis.	At-risk
WEST SABINE ISD	WEST SABINE H S	-	293	-	-	-	-	-	-
WESTBROOK ISD	WESTBROOK SCHOOL	-	97	-	-	-	-	-	-
		-	97	-	-	-	-	-	-
WESTHOFF ISD	WESTHOFF EL	-	16	-	-	-	-	-	-
		-	16	-	-	-	-	-	-
WESTLAKE ACADEMY CHARTER	WESTLAKE ACADEMY	-	34	-	-	-	-	-	-
		-	34	-	-	-	-	-	-
WESTPHALIA ISD	WESTPHALIA EL	-	34	-	-	-	-	-	-
		-	34	-	-	-	-	-	-
WESTWOOD ISD	WESTWOOD H S	-	865	-	-	-	-	-	-
	WESTWOOD H S	-	572	-	-	-	-	-	-
	WESTWOOD J H	-	294	-	-	-	-	-	-
WHARTON ISD		-	1,120	-	-	-	-	-	-
	C G SIVELLS EL	-	1	-	-	-	-	-	-
	C W DAWSON EL	-	1	-	-	-	-	-	-
	WHARTON H S	-	730	-	-	-	-	-	-
	WHARTON J H	-	391	-	-	-	-	-	-
WHEELER ISD	WHEELER SCHOOL	-	176	-	-	-	-	-	-
		-	176	-	-	-	-	-	-
WHITE DEER ISD	WHITE DEER EL	-	239	-	-	-	-	-	-
	WHITE DEER EL	-	83	-	-	-	-	-	-
	WHITE DEER H S	-	156	-	-	-	-	-	-
WHITE OAK ISD	WHITE OAK H S	-	652	-	-	-	-	-	-
	WHITE OAK H S	-	441	-	-	-	-	-	-
	WHITE OAK MIDDLE	-	211	-	-	-	-	-	-
WHITE SETTLEMENT ISD		-	2,303	-	-	-	-	-	-
	BREWER H S	-	1,437	-	-	-	-	-	-
	BREWER MIDDLE	-	838	-	-	-	-	-	-
	MEZA HIGH SCHOOL	-	71	-	-	-	-	-	-
	TARRANT CO J J A E P	-	11	-	-	-	-	-	-
	WHITE SETTLEMENT DISCIPLINARY CAM	-	122	-	-	-	-	-	-
WHITEFACE CISD		-	224	-	-	-	-	-	-
	P E P ALTER CO-OP	-	9	-	-	-	-	-	-
	WHITEFACE GIRLSTOWN CAMPUS	-	22	-	-	-	-	-	-
	WHITEFACE H S	-	208	-	-	-	-	-	-
WHITEHOUSE ISD	WHITEHOUSE H S	11	1,987	0.6	-	-	0.4	-	0.7
	WHITEHOUSE H S	6	1,304	0.5	-	-	-	-	-
	WHITEHOUSE ISD - JJAEP	-	11	-	-	-	-	-	-
	WHITEHOUSE JUNIOR HIGH	5	683	0.7	-	-	-	-	-
WHITESBORO ISD	WHITESBORO H S	6	904	0.7	-	-	0.7	-	-
	WHITESBORO H S	5	584	0.9	-	-	0.9	-	-
	WHITESBORO MIDDLE	-	320	-	-	-	-	-	-
WHITEWRIGHT ISD	WHITEWRIGHT H S	-	420	-	-	-	-	-	-
	WHITEWRIGHT H S	-	282	-	-	-	-	-	-
	WHITEWRIGHT MIDDLE	-	138	-	-	-	-	-	-
WHITHARRAL ISD		-	94	-	-	-	-	-	-
	P E P	-	3	-	-	-	-	-	-
	WHITHARRAL SCHOOL	-	94	-	-	-	-	-	-

Note. A dash (-) indicates data are not reported to protect student anonymity.

Table 2
Annual Dropout Rates, Grades 7-12, by Student Group, Texas Public Schools, 2004-05: District and Campus Listing

District	Campus	All students		Rate by student group (%)					
		Dropouts	Total	Rate (%)	Afr. Am.	Hisp.	White	Econ. dis.	At-risk
WHITNEY ISD		-	774	-	-	-	-	-	-
	HILL CO J J A E P	-	2	-	-	-	-	-	-
	WHITNEY H S	-	503	-	-	-	-	-	-
	WHITNEY MIDDLE SCHOOL	-	271	-	-	-	-	-	-
WICHITA FALLS ISD		59	7,240	0.8	1.4	1.4	0.5	1.0	1.7
	BARWISE J H	-	707	-	-	-	-	-	-
	CUNNINGHAM SCHOOL	-	10	-	-	-	-	-	-
	HARRELL ACCELERATED LEARNING CENT	-	169	-	-	-	-	-	-
	HIRSCHI HS	12	966	1.2	1.5	-	-	1.2	1.7
	KIRBY MATH-SCIENCE CTR	-	601	-	-	-	-	-	-
	MCNIEL J H	-	702	-	-	-	-	-	-
	RIDER H S	5	1,885	0.3	-	-	-	-	-
	WICHITA COUNTY JUVENILE JUSTICE A	-	54	-	-	-	-	-	-
	WICHITA FALLS H S	36	1,730	2.1	3.5	2.6	1.4	2.3	3.6
	WICHITA FALLS SP ED CTR	-	433	-	-	-	-	-	-
ZUNDELOWITZ J H	-	426	-	-	-	-	-	-	
WILLIS ISD		11	2,480	0.4	-	-	0.5	-	0.7
	LYNN LUCAS MIDDLE	-	419	-	-	-	-	-	-
	PROJECT RESTORE	-	21	-	-	-	-	-	-
	ROBERT P BRABHAM MIDDLE SCHOOL	-	493	-	-	-	-	-	-
	WILLIS H S	11	1,597	0.7	-	-	0.7	-	1.0
WILLS POINT ISD		-	1,351	-	-	-	-	-	-
	WILLS POINT H S	-	867	-	-	-	-	-	-
	WILLS POINT J H	-	484	-	-	-	-	-	-
WILMER-HUTCHINS ISD		13	1,311	1.0	0.5	2.3	-	0.7	0.9
	KENNEDY-CURRY MIDDLE	-	474	-	-	-	-	-	-
	WILMER-HUTCHINS H S	8	802	1.0	-	2.8	-	-	1.1
	WILMER-HUTCHINS MAGNET H S FOR PE	-	62	-	-	-	-	-	-
WILSON ISD		-	90	-	-	-	-	-	-
	CHOICES ALTER	-	4	-	-	-	-	-	-
	WILSON SCHOOL	-	90	-	-	-	-	-	-
WIMBERLEY ISD		-	1,031	-	-	-	-	-	-
	WIMBERLEY H S	-	702	-	-	-	-	-	-
	WIMBERLEY J H	-	329	-	-	-	-	-	-
WINDTHORST ISD		-	227	-	-	-	-	-	-
	WINDTHORST H S	-	227	-	-	-	-	-	-
WINFIELD ISD		-	36	-	-	-	-	-	-
	WINFIELD EL	-	36	-	-	-	-	-	-
WINFREE ACADEMY		111	4,129	2.7	3.4	2.9	2.5	2.3	3.5
	WINFREE ACADEMY CHARTER SCHOOL (G	18	771	2.3	-	6.4	1.6	-	2.9
	WINFREE-IRVING	30	1,227	2.4	3.0	2.8	1.8	2.5	3.8
	WINFREE-LEWISVILLE	31	1,156	2.7	-	-	3.3	2.0	3.1
	WINFREE-RICHARDSON	32	1,021	3.1	4.1	3.2	2.5	2.0	3.9
WINK-LOVING ISD		-	170	-	-	-	-	-	-
	WINK H S	-	170	-	-	-	-	-	-
WINNSBORO ISD		-	723	-	-	-	-	-	-
	LAKE COUNTRY LEARNING CENTER	-	21	-	-	-	-	-	-
	MEMORIAL MIDDLE	-	247	-	-	-	-	-	-
	WINNSBORO H S	-	476	-	-	-	-	-	-
WINONA ISD		-	476	-	-	-	-	-	

Note. A dash (-) indicates data are not reported to protect student anonymity.

Table 2
Annual Dropout Rates, Grades 7-12, by Student Group, Texas Public Schools, 2004-05: District and Campus Listing

District	Campus	All students		Rate by student group (%)					
		Dropouts	Total	Rate (%)	Afr. Am.	Hisp.	White	Econ. dis.	At-risk
WINONA ISD	SMITH CO J J A E P	-	1	-	-	-	-	-	-
	ST LOUIS UNIT	-	1	-	-	-	-	-	-
	WINONA H S	-	318	-	-	-	-	-	-
	WINONA MIDDLE	-	158	-	-	-	-	-	-
WINTERS ISD		-	332	-	-	-	-	-	-
	CEEC	-	15	-	-	-	-	-	-
	WINTERS H S	-	217	-	-	-	-	-	-
	WINTERS J H	-	114	-	-	-	-	-	-
WODEN ISD		-	422	-	-	-	-	-	-
	NACOGDOCHES BOYS RANCH	-	9	-	-	-	-	-	-
	WODEN H S	-	287	-	-	-	-	-	-
	WODEN J H	-	126	-	-	-	-	-	-
WOLFE CITY ISD		-	292	-	-	-	-	-	-
	WOLFE CITY H S	-	195	-	-	-	-	-	-
	WOLFE CITY MIDDLE	-	97	-	-	-	-	-	-
WOODSBORO ISD		-	250	-	-	-	-	-	-
	WOODSBORO H S	-	153	-	-	-	-	-	-
	WOODSBORO J H	-	97	-	-	-	-	-	-
WOODSON ISD		-	73	-	-	-	-	-	-
	WOODSON SCHOOL	-	73	-	-	-	-	-	-
WOODVILLE ISD		-	654	-	-	-	-	-	-
	WOODVILLE H S	-	388	-	-	-	-	-	-
	WOODVILLE MIDDLE	-	266	-	-	-	-	-	-
WORTHAM ISD		-	211	-	-	-	-	-	-
	WORTHAM H S	-	139	-	-	-	-	-	-
	WORTHAM MIDDLE	-	72	-	-	-	-	-	-
WYLIE ISD (Collin Co.)		9	3,357	0.3	-	-	0.2	0.9	-
	COLLIN CO J J A E P	-	4	-	-	-	-	-	-
	FRANK MCMILLAN JUNIOR HIGH SCHOOL	-	738	-	-	-	-	-	-
	GRADY BURNETT JUNIOR HIGH SCHOOL	-	572	-	-	-	-	-	-
	WYLIE H S	8	2,063	0.4	-	-	0.3	1.6	-
WYLIE ISD (Taylor Co.)		5	1,488	0.3	-	-	0.4	-	-
	WYLIE H S	-	961	-	-	-	-	-	-
	WYLIE J H	-	527	-	-	-	-	-	-
YANTIS ISD		-	219	-	-	-	-	-	-
	YANTIS SCHOOL	-	219	-	-	-	-	-	-
YES COLLEGE PREPARATORY S		-	645	-	-	-	-	-	-
	YES COLLEGE PREPARATORY SCHOOL	-	544	-	-	-	-	-	-
	YES COLLEGE PREPARATORY SCHOOL	-	101	-	-	-	-	-	-
YOAKUM ISD		-	771	-	-	-	-	-	-
	G O A L S PROGRAM	-	3	-	-	-	-	-	-
	YOAKUM HIGH SCHOOL	-	530	-	-	-	-	-	-
	YOAKUM JUNIOR HIGH	-	242	-	-	-	-	-	-
YORKTOWN ISD		-	367	-	-	-	-	-	-
	YORKTOWN H S	-	250	-	-	-	-	-	-
	YORKTOWN J H	-	117	-	-	-	-	-	-
YSLETA ISD		296	22,495	1.3	-	1.4	0.9	1.0	1.2
	ALICIA R CHACON INT	-	151	-	-	-	-	-	-
	BEL AIR H S	41	2,460	1.7	-	1.7	-	1.3	1.5

Note. A dash (-) indicates data are not reported to protect student anonymity.

Table 2
Annual Dropout Rates, Grades 7-12, by Student Group, Texas Public Schools, 2004-05: District and Campus Listing

District	Campus	All students		Rate by student group (%)					
		Dropouts	Total	Rate (%)	Afr. Am.	Hisp.	White	Econ. dis.	At-risk
YSLETA ISD	CAMINO REAL MIDDLE	-	595	-	-	-	-	-	-
	CESAR CHAVEZ ACAD	-	322	-	-	-	-	-	-
	CESAR CHAVEZ ACADEMY J J A E P	-	4	-	-	-	-	-	-
	CESAR CHAVEZ MIDDLE JJAEP	-	1	-	-	-	-	-	-
	CESAR CHAVEZ MIDDLE SCHOOL	-	130	-	-	-	-	-	-
	DEL VALLE H S	48	2,159	2.2	-	2.3	-	1.5	1.6
	DESERT VIEW MIDDLE	-	641	-	-	-	-	-	-
	DISTRICT HOMEBOUND	-	63	-	-	-	-	-	-
	EASTWOOD H S	22	2,405	0.9	-	1.0	-	0.9	0.7
	EASTWOOD KNOLLS EL	-	283	-	-	-	-	-	-
	EASTWOOD MIDDLE	-	922	-	-	-	-	-	-
	HILLCREST MIDDLE	-	697	-	-	-	-	-	-
	INDIAN RIDGE MIDDLE	-	653	-	-	-	-	-	-
	J M HANKS H S	42	2,698	1.6	-	1.7	-	1.1	1.4
	PARKLAND H S	33	1,337	2.5	-	3.0	-	1.9	2.2
	PARKLAND MIDDLE	-	805	-	-	-	-	-	-
	PLATO ACADEMY	17	282	6.0	-	5.6	-	6.2	10.2
	RANGLAND HILLS MIDDLE	-	558	-	-	-	-	-	-
	RIO BRAVO MIDDLE	-	317	-	-	-	-	-	-
	RIVERSIDE H S	29	1,686	1.7	-	1.7	-	1.2	0.9
RIVERSIDE MIDDLE	-	797	-	-	-	-	-	-	
TEJAS SCHOOL OF CHOICE	-	291	-	-	-	-	-	-	
VALLEY VIEW MIDDLE	-	802	-	-	-	-	-	-	
YSLETA H S	45	2,220	2.0	-	2.1	-	1.4	1.5	
YSLETA MIDDLE	-	502	-	-	-	-	-	-	
ZAPATA COUNTY ISD		9	1,396	0.6	-	0.7	-	0.5	0.8
	ZAPATA H S	9	868	1.0	-	1.1	-	0.8	1.2
	ZAPATA MIDDLE SCHOOL	-	530	-	-	-	-	-	-
ZAVALLA ISD		-	215	-	-	-	-	-	-
	ZAVALLA H S	-	215	-	-	-	-	-	-
ZEPHYR ISD		-	102	-	-	-	-	-	-
	EARLY SPECIAL PROGRAM	-	1	-	-	-	-	-	-
	ZEPHYR H S	-	101	-	-	-	-	-	-

Note. A dash (-) indicates data are not reported to protect student anonymity.

Table 3
Longitudinal Completion Rates,
Grades 9-12, by Student Group, Texas Public Schools,
Class of 2005: District and Campus Listing

Table 3
 Longitudinal Completion Rates, Grades 9-12, by Student Group, Texas Public Schools, Class of 2005: District and Campus Listing

District	Campus	Final status		Class	Rate by student group (%)					
		Status	Number		All students	Afr. am.	Hisp.	White	Econ. dis.	At-risk
ABBOTT ISD		Completion I	-	<25	95.7	-	-	95.5	87.5	80.0
		Completion II	-	<25	100.0	-	-	100.0	100.0	100.0
		Graduated	-	<25	95.7	-	-	95.5	87.5	80.0
		Continued	-	<25	0.0	-	-	0.0	0.0	0.0
		Received GED	-	<25	4.3	-	-	4.5	12.5	20.0
		Dropped out	-	<25	0.0	-	-	0.0	0.0	0.0
	ABBOTT SCHOOL	Completion I	-	<25	95.7	-	-	95.5	87.5	80.0
		Completion II	-	<25	100.0	-	-	100.0	100.0	100.0
		Graduated	-	<25	95.7	-	-	95.5	87.5	80.0
		Continued	-	<25	0.0	-	-	0.0	0.0	0.0
		Received GED	-	<25	4.3	-	-	4.5	12.5	20.0
		Dropped out	-	<25	0.0	-	-	0.0	0.0	0.0
ABERNATHY ISD		Completion I	-	<40	94.7	100.0	90.9	95.5	80.0	90.0
		Completion II	-	<40	94.7	100.0	90.9	95.5	80.0	90.0
		Graduated	-	<40	94.7	100.0	90.9	95.5	80.0	90.0
		Continued	-	<40	0.0	0.0	0.0	0.0	0.0	0.0
		Received GED	-	<40	0.0	0.0	0.0	0.0	0.0	0.0
		Dropped out	-	<40	5.3	0.0	9.1	4.5	20.0	10.0
	ABERNATHY H S	Completion I	-	<40	94.7	100.0	90.9	95.5	80.0	90.0
		Completion II	-	<40	94.7	100.0	90.9	95.5	80.0	90.0
		Graduated	-	<40	94.7	100.0	90.9	95.5	80.0	90.0
		Continued	-	<40	0.0	0.0	0.0	0.0	0.0	0.0
		Received GED	-	<40	0.0	0.0	0.0	0.0	0.0	0.0
		Dropped out	-	<40	5.3	0.0	9.1	4.5	20.0	10.0
ABILENE ISD		Completion I	981	1,118	87.7	85.3	83.6	89.5	80.6	80.0
		Completion II	1,080	1,118	96.6	93.8	94.0	98.1	93.5	93.5
		Graduated	896	1,118	80.1	74.4	70.8	84.5	68.9	65.4
		Continued	85	1,118	7.6	10.9	12.8	5.0	11.7	14.6
		Received GED	99	1,118	8.9	8.5	10.3	8.6	12.9	13.5
		Dropped out	38	1,118	3.4	6.2	6.0	1.9	6.5	6.5
	ABILENE H S	Completion I	445	515	86.4	89.5	80.0	87.9	77.3	64.3
		Completion II	500	515	97.1	96.5	93.6	98.5	94.5	90.9
		Graduated	428	515	83.1	78.9	76.8	85.8	75.1	55.2
		Continued	17	515	3.3	10.5	3.2	2.2	2.2	9.1
		Received GED	55	515	10.7	7.0	13.6	10.5	17.1	26.6
		Dropped out	15	515	2.9	3.5	6.4	1.5	5.5	9.1
	COOPER H S	Completion I	431	482	89.4	81.7	84.8	91.9	82.0	86.0
		Completion II	469	482	97.3	93.3	96.0	98.4	93.3	95.8
		Graduated	418	482	86.7	78.3	80.8	90.0	77.3	82.3
		Continued	13	482	2.7	3.3	4.0	1.9	4.7	3.8
		Received GED	38	482	7.9	11.7	11.1	6.5	11.3	9.8
		Dropped out	13	482	2.7	6.7	4.0	1.6	6.7	4.2
	EXCEL ALTER H S	Completion I	-	<100	90.7	100.0	91.5	87.5	89.7	90.6
		Completion II	-	<100	94.8	100.0	93.6	95.0	94.8	94.8
		Graduated	-	<100	34.0	33.3	31.9	35.0	27.6	34.4
		Continued	-	<100	56.7	66.7	59.6	52.5	62.1	56.3
		Received GED	-	<100	4.1	0.0	2.1	7.5	5.2	4.2
		Dropped out	-	<100	5.2	0.0	6.4	5.0	5.2	5.2
HARMONY FAMILY SERVIC	Completion I	-	<5	0.0	-	-	0.0	0.0	0.0	
	Completion II	-	<5	100.0	-	-	100.0	100.0	100.0	
	Graduated	-	<5	0.0	-	-	0.0	0.0	0.0	

Note. A dash (-) indicates data are not reported to protect student anonymity. When the number of students represented by a final status is not reported, the corresponding class size is presented in intervals of five to provide a general idea of how many students were in the class while still maintaining student anonymity. A class of <150, for example, denotes a class size between 145 and 149 students. Completion I consists of students who graduated or continued high school. Completion II consists of students who graduated, continued high school, or received General Educational Development certificates (GEDs).

Table 3

Longitudinal Completion Rates, Grades 9-12, by Student Group, Texas Public Schools, Class of 2005: District and Campus Listing

District	Campus	Final status		Class	Rate by student group (%)					
		Status	Number		All students	Afr. am.	Hisp.	White	Econ. dis.	At-risk
ABILENE ISD	HARMONY FAMILY SERVIC	Continued	-	<5	0.0	-	-	0.0	0.0	0.0
		Received GED	-	<5	100.0	-	-	100.0	100.0	100.0
		Dropped out	-	<5	0.0	-	-	0.0	0.0	0.0
ACADEMY ISD		Completion I	-	<80	92.0	100.0	88.9	92.3	100.0	90.6
		Completion II	-	<80	100.0	100.0	100.0	100.0	100.0	100.0
		Graduated	-	<80	92.0	100.0	88.9	92.3	100.0	90.6
		Continued	-	<80	0.0	0.0	0.0	0.0	0.0	0.0
		Received GED	-	<80	8.0	0.0	11.1	7.7	0.0	9.4
		Dropped out	-	<80	0.0	0.0	0.0	0.0	0.0	0.0
	ACADEMY H S	Completion I	-	<80	92.0	100.0	88.9	92.3	100.0	90.6
		Completion II	-	<80	100.0	100.0	100.0	100.0	100.0	100.0
		Graduated	-	<80	92.0	100.0	88.9	92.3	100.0	90.6
		Continued	-	<80	0.0	0.0	0.0	0.0	0.0	0.0
		Received GED	-	<80	8.0	0.0	11.1	7.7	0.0	9.4
		Dropped out	-	<80	0.0	0.0	0.0	0.0	0.0	0.0
ACADEMY OF CAREERS AND		Completion I	-	<40	92.1	100.0	93.9	66.7	92.0	93.8
		Completion II	-	<40	97.4	100.0	97.0	100.0	96.0	96.9
		Graduated	-	<40	42.1	100.0	36.4	66.7	56.0	34.4
		Continued	-	<40	50.0	0.0	57.6	0.0	36.0	59.4
		Received GED	-	<40	5.3	0.0	3.0	33.3	4.0	3.1
		Dropped out	-	<40	2.6	0.0	3.0	0.0	4.0	3.1
	ACADEMY OF CAREERS AN	Completion I	-	<40	92.1	100.0	93.9	66.7	92.0	93.8
		Completion II	-	<40	97.4	100.0	97.0	100.0	96.0	96.9
		Graduated	-	<40	42.1	100.0	36.4	66.7	56.0	34.4
		Continued	-	<40	50.0	0.0	57.6	0.0	36.0	59.4
		Received GED	-	<40	5.3	0.0	3.0	33.3	4.0	3.1
		Dropped out	-	<40	2.6	0.0	3.0	0.0	4.0	3.1
ADRIAN ISD		Completion I	-	<10	85.7	-	100.0	75.0	100.0	100.0
		Completion II	-	<10	100.0	-	100.0	100.0	100.0	100.0
		Graduated	-	<10	85.7	-	100.0	75.0	100.0	100.0
		Continued	-	<10	0.0	-	0.0	0.0	0.0	0.0
		Received GED	-	<10	14.3	-	0.0	25.0	0.0	0.0
		Dropped out	-	<10	0.0	-	0.0	0.0	0.0	0.0
	ADRIAN SCHOOL	Completion I	-	<10	85.7	-	100.0	75.0	100.0	100.0
		Completion II	-	<10	100.0	-	100.0	100.0	100.0	100.0
		Graduated	-	<10	85.7	-	100.0	75.0	100.0	100.0
		Continued	-	<10	0.0	-	0.0	0.0	0.0	0.0
		Received GED	-	<10	14.3	-	0.0	25.0	0.0	0.0
		Dropped out	-	<10	0.0	-	0.0	0.0	0.0	0.0
AGUA DULCE ISD		Completion I	-	<25	100.0	-	100.0	100.0	100.0	100.0
		Completion II	-	<25	100.0	-	100.0	100.0	100.0	100.0
		Graduated	-	<25	100.0	-	100.0	100.0	100.0	100.0
		Continued	-	<25	0.0	-	0.0	0.0	0.0	0.0
		Received GED	-	<25	0.0	-	0.0	0.0	0.0	0.0
		Dropped out	-	<25	0.0	-	0.0	0.0	0.0	0.0
	AGUA DULCE H S	Completion I	-	<25	100.0	-	100.0	100.0	100.0	100.0
		Completion II	-	<25	100.0	-	100.0	100.0	100.0	100.0
		Graduated	-	<25	100.0	-	100.0	100.0	100.0	100.0
		Continued	-	<25	0.0	-	0.0	0.0	0.0	0.0
		Received GED	-	<25	0.0	-	0.0	0.0	0.0	0.0
		Dropped out	-	<25	0.0	-	0.0	0.0	0.0	0.0

Note. A dash (-) indicates data are not reported to protect student anonymity. When the number of students represented by a final status is not reported, the corresponding class size is presented in intervals of five to provide a general idea of how many students were in the class while still maintaining student anonymity. A class of <150, for example, denotes a class size between 145 and 149 students. Completion I consists of students who graduated or continued high school. Completion II consists of students who graduated, continued high school, or received General Educational Development certificates (GEDs).

Table 3
 Longitudinal Completion Rates, Grades 9-12, by Student Group, Texas Public Schools, Class of 2005: District and Campus Listing

District	Campus	Final status		Class	Rate by student group (%)				Econ. dis.	At-risk	
		Status	Number		All students	Afr. am.	Hisp.	White			
ALAMO HEIGHTS ISD		Completion I	-	<345	97.6	100.0	96.4	98.4	92.3	91.5	
		Completion II	-	<345	98.2	100.0	96.4	99.2	92.3	91.5	
		Graduated	-	<345	95.3	100.0	91.7	96.8	92.3	84.7	
		Continued	-	<345	2.4	0.0	4.8	1.6	0.0	6.8	
		Received GED	-	<345	0.6	0.0	0.0	0.8	0.0	0.0	
		Dropped out	-	<345	1.8	0.0	3.6	0.8	7.7	8.5	
	ALAMO HEIGHTS H S	Completion I	-	<345	97.6	100.0	96.4	98.4	92.3	91.5	
		Completion II	-	<345	98.2	100.0	96.4	99.2	92.3	91.5	
		Graduated	-	<345	95.3	100.0	91.7	96.8	92.3	84.7	
		Continued	-	<345	2.4	0.0	4.8	1.6	0.0	6.8	
		Received GED	-	<345	0.6	0.0	0.0	0.8	0.0	0.0	
		Dropped out	-	<345	1.8	0.0	3.6	0.8	7.7	8.5	
	ALBA-GOLDEN ISD		Completion I	-	<50	95.9	-	100.0	95.1	100.0	97.1
			Completion II	-	<50	98.0	-	100.0	97.6	100.0	97.1
Graduated			-	<50	95.9	-	100.0	95.1	100.0	97.1	
Continued			-	<50	0.0	-	0.0	0.0	0.0	0.0	
Received GED			-	<50	2.0	-	0.0	2.4	0.0	0.0	
Dropped out			-	<50	2.0	-	0.0	2.4	0.0	2.9	
ALBA-GOLDEN H S		Completion I	-	<50	97.9	-	100.0	97.5	100.0	100.0	
		Completion II	-	<50	100.0	-	100.0	100.0	100.0	100.0	
		Graduated	-	<50	97.9	-	100.0	97.5	100.0	100.0	
		Continued	-	<50	0.0	-	0.0	0.0	0.0	0.0	
		Received GED	-	<50	2.1	-	0.0	2.5	0.0	0.0	
		Dropped out	-	<50	0.0	-	0.0	0.0	0.0	0.0	
ALBANY ISD			Completion I	-	<45	95.3	100.0	100.0	97.1	88.9	94.1
			Completion II	-	<45	97.7	100.0	100.0	100.0	100.0	94.1
	Graduated		-	<45	93.0	100.0	100.0	94.1	88.9	94.1	
	Continued		-	<45	2.3	0.0	0.0	2.9	0.0	0.0	
	Received GED		-	<45	2.3	0.0	0.0	2.9	11.1	0.0	
	Dropped out		-	<45	2.3	0.0	0.0	0.0	0.0	5.9	
	ALBANY JR-SR H S	Completion I	-	<45	95.3	100.0	100.0	97.1	88.9	94.1	
		Completion II	-	<45	97.7	100.0	100.0	100.0	100.0	94.1	
		Graduated	-	<45	93.0	100.0	100.0	94.1	88.9	94.1	
		Continued	-	<45	2.3	0.0	0.0	2.9	0.0	0.0	
		Received GED	-	<45	2.3	0.0	0.0	2.9	11.1	0.0	
		Dropped out	-	<45	2.3	0.0	0.0	0.0	0.0	5.9	
	ALDINE ISD		Completion I	2,361	2,563	92.1	93.3	91.5	89.1	92.6	90.1
			Completion II	2,423	2,563	94.5	94.6	94.3	94.3	94.7	93.0
Graduated			1,997	2,563	77.9	80.7	75.2	79.9	77.3	69.3	
Continued			364	2,563	14.2	12.6	16.3	9.2	15.3	20.8	
Received GED			62	2,563	2.4	1.3	2.8	5.2	2.1	3.0	
Dropped out			140	2,563	5.5	5.4	5.7	5.7	5.3	7.0	
ALDINE HIGH SCHOOL		Completion I	487	520	93.7	93.6	94.3	85.7	93.8	91.1	
		Completion II	505	520	97.1	96.2	97.8	96.4	96.4	95.6	
		Graduated	424	520	81.5	86.0	80.1	75.0	81.1	71.8	
		Continued	63	520	12.1	7.6	14.2	10.7	12.7	19.3	
		Received GED	18	520	3.5	2.5	3.5	10.7	2.7	4.4	
		Dropped out	15	520	2.9	3.8	2.2	3.6	3.6	4.4	
CARVER H S FOR APPLI		Completion I	-	<90	97.7	100.0	97.1	93.3	94.4	94.3	
		Completion II	-	<90	98.9	100.0	97.1	100.0	97.2	97.1	
	Graduated	-	<90	94.3	100.0	91.4	86.7	88.9	85.7		

Note. A dash (-) indicates data are not reported to protect student anonymity. When the number of students represented by a final status is not reported, the corresponding class size is presented in intervals of five to provide a general idea of how many students were in the class while still maintaining student anonymity. A class of <150, for example, denotes a class size between 145 and 149 students. Completion I consists of students who graduated or continued high school. Completion II consists of students who graduated, continued high school, or received General Educational Development certificates (GEDs).

Table 3

Longitudinal Completion Rates, Grades 9-12, by Student Group, Texas Public Schools, Class of 2005: District and Campus Listing

District	Campus	Final status		Class	Rate by student group (%)					
		Status	Number		All students	Afr. am.	Hisp.	White	Econ. dis.	At-risk
ALDINE ISD	CARVER H S FOR APPLI	Continued	-	<90	3.4	0.0	5.7	6.7	5.6	8.6
		Received GED	-	<90	1.1	0.0	0.0	6.7	2.8	2.9
		Dropped out	-	<90	1.1	0.0	2.9	0.0	2.8	2.9
	EISENHOWER HIGH SCHOOL	Completion I	569	601	94.7	96.2	94.3	85.4	96.8	93.2
		Completion II	575	601	95.7	96.5	94.7	92.7	96.8	93.8
		Graduated	509	601	84.7	87.5	81.1	78.0	83.8	76.8
		Continued	60	601	10.0	8.7	13.1	7.3	12.9	16.4
		Received GED	6	601	1.0	0.3	0.4	7.3	0.0	0.6
		Dropped out	26	601	4.3	3.5	5.3	7.3	3.2	6.2
	HALL HIGH SCHOOL	Completion I	-	<170	89.8	90.4	89.1	88.9	87.8	90.4
		Completion II	-	<170	92.2	90.4	92.1	100.0	89.8	92.4
		Graduated	-	<170	27.1	19.2	30.7	44.4	30.6	26.8
		Continued	-	<170	62.7	71.2	58.4	44.4	57.1	63.7
		Received GED	-	<170	2.4	0.0	3.0	11.1	2.0	1.9
		Dropped out	-	<170	7.8	9.6	7.9	0.0	10.2	7.6
	LANE SCHOOL	Completion I	-	<15	83.3	100.0	33.3	100.0	88.9	75.0
		Completion II	-	<15	83.3	100.0	33.3	100.0	88.9	75.0
		Graduated	-	<15	0.0	0.0	0.0	0.0	0.0	0.0
		Continued	-	<15	83.3	100.0	33.3	100.0	88.9	75.0
		Received GED	-	<15	0.0	0.0	0.0	0.0	0.0	0.0
		Dropped out	-	<15	16.7	0.0	66.7	0.0	11.1	25.0
	MACARTHUR HIGH SCHOOL	Completion I	501	543	92.3	94.8	91.5	92.9	93.0	91.3
		Completion II	519	543	95.6	95.9	95.1	100.0	96.2	95.5
		Graduated	415	543	76.4	83.5	74.9	71.4	76.5	70.7
		Continued	86	543	15.8	11.3	16.5	21.4	16.6	20.6
		Received GED	18	543	3.3	1.0	3.6	7.1	3.2	4.2
		Dropped out	24	543	4.4	4.1	4.9	0.0	3.8	4.5
	NIMITZ HIGH SCHOOL	Completion I	558	616	90.6	90.3	89.4	91.4	90.7	87.5
		Completion II	569	616	92.4	91.8	91.7	93.3	92.6	90.2
		Graduated	521	616	84.6	82.0	84.7	88.6	84.6	78.3
		Continued	37	616	6.0	8.2	4.6	2.9	6.2	9.2
		Received GED	11	616	1.8	1.5	2.3	1.9	1.9	2.7
		Dropped out	47	616	7.6	8.2	8.3	6.7	7.4	9.8
ALEDO ISD	ALEDO HIGH SCHOOL	Completion I	-	<270	97.8	100.0	100.0	97.6	87.5	93.9
		Completion II	-	<270	99.3	100.0	100.0	99.2	93.8	97.0
		Graduated	-	<270	94.0	100.0	83.3	94.4	68.8	81.8
		Continued	-	<270	3.7	0.0	16.7	3.2	18.8	12.1
		Received GED	-	<270	1.5	0.0	0.0	1.6	6.3	3.0
	ALEDO LEARNING CENTER	Completion I	-	<45	95.3	100.0	100.0	95.0	83.3	93.3
		Completion II	-	<45	95.3	100.0	100.0	95.0	83.3	93.3
		Graduated	-	<45	86.0	100.0	50.0	87.5	50.0	80.0
		Continued	-	<45	9.3	0.0	50.0	7.5	33.3	13.3
		Received GED	-	<45	0.0	0.0	0.0	0.0	0.0	0.0
	ALEDO HIGH SCHOOL	Completion I	-	<225	98.2	100.0	100.0	98.1	90.0	94.4
		Completion II	-	<225	100.0	100.0	100.0	100.0	100.0	100.0
		Graduated	-	<225	95.5	100.0	90.0	95.7	80.0	83.3
		Continued	-	<225	2.7	0.0	10.0	2.4	10.0	11.1
		Received GED	-	<225	1.8	0.0	0.0	1.9	10.0	5.6
ALEDO HIGH SCHOOL	Completion I	-	<225	0.0	0.0	0.0	0.0	0.0	0.0	
	Completion II	-	<225	0.0	0.0	0.0	0.0	0.0	0.0	
	Graduated	-	<225	0.0	0.0	0.0	0.0	0.0	0.0	
	Continued	-	<225	0.0	0.0	0.0	0.0	0.0	0.0	
	Received GED	-	<225	0.0	0.0	0.0	0.0	0.0	0.0	

Note. A dash (-) indicates data are not reported to protect student anonymity. When the number of students represented by a final status is not reported, the corresponding class size is presented in intervals of five to provide a general idea of how many students were in the class while still maintaining student anonymity. A class of <150, for example, denotes a class size between 145 and 149 students. Completion I consists of students who graduated or continued high school. Completion II consists of students who graduated, continued high school, or received General Educational Development certificates (GEDs).

Table 3

Longitudinal Completion Rates, Grades 9-12, by Student Group, Texas Public Schools, Class of 2005: District and Campus Listing

District	Campus	Final status		Class	Rate by student group (%)					
		Status	Number		All students	Afr. am.	Hisp.	White	Econ. dis.	At-risk
ALICE ISD		Completion I	252	300	84.0	100.0	82.8	93.3	81.0	75.7
		Completion II	284	300	94.7	100.0	94.0	100.0	93.4	90.0
		Graduated	231	300	77.0	0.0	76.1	86.7	70.1	61.4
		Continued	21	300	7.0	100.0	6.7	6.7	10.9	14.3
		Received GED	32	300	10.7	0.0	11.2	6.7	12.4	14.3
		Dropped out	16	300	5.3	0.0	6.0	0.0	6.6	10.0
	ALICE H S	Completion I	252	300	84.0	100.0	82.8	93.3	81.0	75.7
		Completion II	284	300	94.7	100.0	94.0	100.0	93.4	90.0
		Graduated	231	300	77.0	0.0	76.1	86.7	70.1	61.4
		Continued	21	300	7.0	100.0	6.7	6.7	10.9	14.3
		Received GED	32	300	10.7	0.0	11.2	6.7	12.4	14.3
		Dropped out	16	300	5.3	0.0	6.0	0.0	6.6	10.0
ALIEF ISD		Completion I	2,268	2,609	86.9	89.5	81.8	86.7	88.1	84.6
		Completion II	2,323	2,609	89.0	91.5	83.9	90.7	89.5	86.9
		Graduated	1,982	2,609	76.0	80.5	65.4	80.1	77.0	71.3
		Continued	286	2,609	11.0	9.0	16.3	6.6	11.1	13.3
		Received GED	55	2,609	2.1	2.0	2.1	4.0	1.4	2.3
		Dropped out	286	2,609	11.0	8.5	16.1	9.3	10.5	13.1
	ADMIN SERVICES	Completion I	-	<5	100.0	-	100.0	-	-	-
		Completion II	-	<5	100.0	-	100.0	-	-	-
		Graduated	-	<5	100.0	-	100.0	-	-	-
		Continued	-	<5	0.0	-	0.0	-	-	-
		Received GED	-	<5	0.0	-	0.0	-	-	-
		Dropped out	-	<5	0.0	-	0.0	-	-	-
ELSIK H S	Completion I	753	887	84.9	88.2	81.5	75.0	87.1	83.1	
	Completion II	769	887	86.7	89.2	83.0	81.3	89.0	84.9	
	Graduated	638	887	71.9	76.5	65.0	62.5	76.3	68.3	
	Continued	115	887	13.0	11.8	16.5	12.5	10.7	14.8	
	Received GED	16	887	1.8	0.9	1.5	6.3	1.9	1.8	
	Dropped out	118	887	13.3	10.8	17.0	18.8	11.0	15.1	
HASTINGS H S	Completion I	696	821	84.8	86.1	80.1	84.8	86.6	82.2	
	Completion II	718	821	87.5	88.8	82.0	92.4	87.5	85.3	
	Graduated	604	821	73.6	76.9	63.4	77.3	73.2	68.9	
	Continued	92	821	11.2	9.2	16.7	7.6	13.4	13.3	
	Received GED	22	821	2.7	2.7	2.0	7.6	0.9	3.1	
	Dropped out	103	821	12.5	11.2	18.0	7.6	12.5	14.7	
KERR H S	Completion I	-	<160	97.5	94.7	100.0	96.4	100.0	97.2	
	Completion II	-	<160	98.1	100.0	100.0	96.4	100.0	98.1	
	Graduated	-	<160	95.5	94.7	97.6	92.9	100.0	94.3	
	Continued	-	<160	1.9	0.0	2.4	3.6	0.0	2.8	
	Received GED	-	<160	0.6	5.3	0.0	0.0	0.0	0.9	
	Dropped out	-	<160	1.9	0.0	0.0	3.6	0.0	1.9	
ALLEN ISD		Completion I	931	954	97.6	98.4	96.1	97.5	94.2	95.0
		Completion II	948	954	99.4	98.4	100.0	99.3	98.1	98.4
		Graduated	924	954	96.9	96.8	94.8	96.9	92.3	93.8
		Continued	7	954	0.7	1.6	1.3	0.7	1.9	1.2
		Received GED	17	954	1.8	0.0	3.9	1.8	3.8	3.4
		Dropped out	6	954	0.6	1.6	0.0	0.7	1.9	1.6
	ALLEN H S	Completion I	931	954	97.6	98.4	96.1	97.5	94.2	95.0
		Completion II	948	954	99.4	98.4	100.0	99.3	98.1	98.4
		Graduated	924	954	96.9	96.8	94.8	96.9	92.3	93.8

Note. A dash (-) indicates data are not reported to protect student anonymity. When the number of students represented by a final status is not reported, the corresponding class size is presented in intervals of five to provide a general idea of how many students were in the class while still maintaining student anonymity. A class of <150, for example, denotes a class size between 145 and 149 students. Completion I consists of students who graduated or continued high school. Completion II consists of students who graduated, continued high school, or received General Educational Development certificates (GEDs).

Table 3

Longitudinal Completion Rates, Grades 9-12, by Student Group, Texas Public Schools, Class of 2005: District and Campus Listing

District	Campus	Final status			Rate by student group (%)					
		Status	Number	Class	All students	Afr. am.	Hisp.	White	Econ. dis.	At-risk
ALLEN ISD	ALLEN H S	Continued	7	954	0.7	1.6	1.3	0.7	1.9	1.2
		Received GED	17	954	1.8	0.0	3.9	1.8	3.8	3.4
		Dropped out	6	954	0.6	1.6	0.0	0.7	1.9	1.6
ALPHA CHARTER SCHOOL		Completion I	-	<35	91.2	94.1	100.0	81.8	100.0	93.8
		Completion II	-	<35	94.1	94.1	100.0	90.9	100.0	93.8
		Graduated	-	<35	58.8	52.9	66.7	63.6	66.7	56.3
		Continued	-	<35	32.4	41.2	33.3	18.2	33.3	37.5
		Received GED	-	<35	2.9	0.0	0.0	9.1	0.0	0.0
		Dropped out	-	<35	5.9	5.9	0.0	9.1	0.0	6.3
	ALPHA CHARTER SCHOOL	Completion I	-	<35	91.2	94.1	100.0	81.8	100.0	93.8
		Completion II	-	<35	94.1	94.1	100.0	90.9	100.0	93.8
		Graduated	-	<35	58.8	52.9	66.7	63.6	66.7	56.3
		Continued	-	<35	32.4	41.2	33.3	18.2	33.3	37.5
		Received GED	-	<35	2.9	0.0	0.0	9.1	0.0	0.0
		Dropped out	-	<35	5.9	5.9	0.0	9.1	0.0	6.3
ALPHONSO CRUTCH'S-LIFE		Completion I	115	156	73.7	76.2	57.7	100.0	77.0	72.3
		Completion II	131	156	84.0	86.5	69.2	100.0	88.0	82.5
		Graduated	23	156	14.7	14.3	11.5	33.3	11.0	11.7
		Continued	92	156	59.0	61.9	46.2	66.7	66.0	60.6
		Received GED	16	156	10.3	10.3	11.5	0.0	11.0	10.2
		Dropped out	25	156	16.0	13.5	30.8	0.0	12.0	17.5
	ALPHONSO CRUTCH'S-LIF	Completion I	115	156	73.7	76.2	57.7	100.0	77.0	72.3
		Completion II	131	156	84.0	86.5	69.2	100.0	88.0	82.5
		Graduated	23	156	14.7	14.3	11.5	33.3	11.0	11.7
		Continued	92	156	59.0	61.9	46.2	66.7	66.0	60.6
		Received GED	16	156	10.3	10.3	11.5	0.0	11.0	10.2
		Dropped out	25	156	16.0	13.5	30.8	0.0	12.0	17.5
ALPINE ISD		Completion I	-	<70	86.8	-	96.7	80.0	85.2	84.2
		Completion II	-	<70	95.6	-	96.7	97.1	92.6	94.7
		Graduated	-	<70	86.8	-	96.7	80.0	85.2	84.2
		Continued	-	<70	0.0	-	0.0	0.0	0.0	0.0
		Received GED	-	<70	8.8	-	0.0	17.1	7.4	10.5
		Dropped out	-	<70	4.4	-	3.3	2.9	7.4	5.3
	ALPINE H S	Completion I	-	<70	86.8	-	96.7	80.0	85.2	84.2
		Completion II	-	<70	95.6	-	96.7	97.1	92.6	94.7
		Graduated	-	<70	86.8	-	96.7	80.0	85.2	84.2
		Continued	-	<70	0.0	-	0.0	0.0	0.0	0.0
		Received GED	-	<70	8.8	-	0.0	17.1	7.4	10.5
		Dropped out	-	<70	4.4	-	3.3	2.9	7.4	5.3
ALTO ISD		Completion I	-	<45	95.2	100.0	100.0	91.7	100.0	96.2
		Completion II	-	<45	95.2	100.0	100.0	91.7	100.0	96.2
		Graduated	-	<45	92.9	100.0	100.0	87.5	100.0	92.3
		Continued	-	<45	2.4	0.0	0.0	4.2	0.0	3.8
		Received GED	-	<45	0.0	0.0	0.0	0.0	0.0	0.0
		Dropped out	-	<45	4.8	0.0	0.0	8.3	0.0	3.8
	ALTO H S	Completion I	-	<45	95.2	100.0	100.0	91.7	100.0	96.2
		Completion II	-	<45	95.2	100.0	100.0	91.7	100.0	96.2
		Graduated	-	<45	92.9	100.0	100.0	87.5	100.0	92.3
		Continued	-	<45	2.4	0.0	0.0	4.2	0.0	3.8
		Received GED	-	<45	0.0	0.0	0.0	0.0	0.0	0.0
		Dropped out	-	<45	4.8	0.0	0.0	8.3	0.0	3.8

Note. A dash (-) indicates data are not reported to protect student anonymity. When the number of students represented by a final status is not reported, the corresponding class size is presented in intervals of five to provide a general idea of how many students were in the class while still maintaining student anonymity. A class of <150, for example, denotes a class size between 145 and 149 students. Completion I consists of students who graduated or continued high school. Completion II consists of students who graduated, continued high school, or received General Educational Development certificates (GEDs).

Table 3

Longitudinal Completion Rates, Grades 9-12, by Student Group, Texas Public Schools, Class of 2005: District and Campus Listing

District	Campus	Final status		Class	Rate by student group (%)					
		Status	Number		All students	Afr. am.	Hisp.	White	Econ. dis.	At-risk
ALVARADO ISD		Completion I	195	214	91.1	91.7	81.8	92.9	87.2	88.5
		Completion II	206	214	96.3	100.0	87.9	97.6	92.3	93.8
		Graduated	179	214	83.6	83.3	69.7	86.4	78.2	77.7
		Continued	16	214	7.5	8.3	12.1	6.5	9.0	10.8
		Received GED	11	214	5.1	8.3	6.1	4.7	5.1	5.4
		Dropped out	8	214	3.7	0.0	12.1	2.4	7.7	6.2
	ALVARADO H S	Completion I	195	214	91.1	91.7	81.8	92.9	87.2	88.5
		Completion II	206	214	96.3	100.0	87.9	97.6	92.3	93.8
		Graduated	179	214	83.6	83.3	69.7	86.4	78.2	77.7
		Continued	16	214	7.5	8.3	12.1	6.5	9.0	10.8
		Received GED	11	214	5.1	8.3	6.1	4.7	5.1	5.4
		Dropped out	8	214	3.7	0.0	12.1	2.4	7.7	6.2
ALVIN ISD		Completion I	584	651	89.7	91.7	90.3	89.2	83.4	84.9
		Completion II	633	651	97.2	95.8	95.6	98.2	94.1	95.8
		Graduated	498	651	76.5	70.8	69.0	81.0	66.3	61.6
		Continued	86	651	13.2	20.8	21.2	8.2	17.1	23.3
		Received GED	49	651	7.5	4.2	5.3	9.0	10.7	10.9
		Dropped out	18	651	2.8	4.2	4.4	1.8	5.9	4.2
	ALVIN HIGH SCHOOL	Completion I	583	649	89.8	91.7	90.3	89.4	83.8	85.1
		Completion II	632	649	97.4	95.8	95.6	98.5	94.6	96.0
		Graduated	498	649	76.7	70.8	69.0	81.4	66.7	62.0
		Continued	85	649	13.1	20.8	21.2	8.0	17.2	23.1
		Received GED	49	649	7.6	4.2	5.3	9.0	10.8	10.9
		Dropped out	17	649	2.6	4.2	4.4	1.5	5.4	4.0
DAY STAR RESIDENTIAL	Completion I	-	<5	0.0	-	-	0.0	0.0	0.0	
	Completion II	-	<5	0.0	-	-	0.0	0.0	0.0	
	Graduated	-	<5	0.0	-	-	0.0	0.0	0.0	
	Continued	-	<5	0.0	-	-	0.0	0.0	0.0	
	Received GED	-	<5	0.0	-	-	0.0	0.0	0.0	
	Dropped out	-	<5	100.0	-	-	100.0	100.0	100.0	
ALVORD ISD		Completion I	-	<45	100.0	-	100.0	100.0	100.0	100.0
		Completion II	-	<45	100.0	-	100.0	100.0	100.0	100.0
		Graduated	-	<45	97.6	-	100.0	97.4	100.0	91.7
		Continued	-	<45	2.4	-	0.0	2.6	0.0	8.3
		Received GED	-	<45	0.0	-	0.0	0.0	0.0	0.0
		Dropped out	-	<45	0.0	-	0.0	0.0	0.0	0.0
	ALVORD H S	Completion I	-	<45	100.0	-	100.0	100.0	100.0	100.0
		Completion II	-	<45	100.0	-	100.0	100.0	100.0	100.0
		Graduated	-	<45	97.6	-	100.0	97.4	100.0	91.7
		Continued	-	<45	2.4	-	0.0	2.6	0.0	8.3
		Received GED	-	<45	0.0	-	0.0	0.0	0.0	0.0
		Dropped out	-	<45	0.0	-	0.0	0.0	0.0	0.0
AMARILLO ISD		Completion I	1,576	1,718	91.7	91.5	90.0	92.4	88.8	89.6
		Completion II	1,683	1,718	98.0	96.1	96.6	98.8	95.9	97.0
		Graduated	1,526	1,718	88.8	86.9	84.6	90.8	84.1	85.4
		Continued	50	1,718	2.9	4.6	5.4	1.6	4.7	4.2
		Received GED	107	1,718	6.2	4.6	6.6	6.4	7.1	7.5
		Dropped out	35	1,718	2.0	3.9	3.4	1.2	4.1	3.0
	AMARILLO AREA CTR FOR	Completion I	-	<5	100.0	-	100.0	100.0	-	-
		Completion II	-	<5	100.0	-	100.0	100.0	-	-
		Graduated	-	<5	100.0	-	100.0	100.0	-	-

Note. A dash (-) indicates data are not reported to protect student anonymity. When the number of students represented by a final status is not reported, the corresponding class size is presented in intervals of five to provide a general idea of how many students were in the class while still maintaining student anonymity. A class of <150, for example, denotes a class size between 145 and 149 students. Completion I consists of students who graduated or continued high school. Completion II consists of students who graduated, continued high school, or received General Educational Development certificates (GEDs).

Table 3

Longitudinal Completion Rates, Grades 9-12, by Student Group, Texas Public Schools, Class of 2005: District and Campus Listing

District	Campus	Final status		Class	Rate by student group (%)					
		Status	Number		All students	Afr. am.	Hisp.	White	Econ. dis.	At-risk
AMARILLO ISD	AMARILLO AREA CTR FOR	Continued	-	<5	0.0	-	0.0	0.0	-	-
		Received GED	-	<5	0.0	-	0.0	0.0	-	-
		Dropped out	-	<5	0.0	-	0.0	0.0	-	-
	AMARILLO H S	Completion I	-	<505	95.8	91.7	88.5	97.3	89.3	94.4
		Completion II	-	<505	99.4	95.8	96.7	100.0	96.4	99.4
		Graduated	-	<505	94.8	91.7	86.9	96.3	85.7	93.3
		Continued	-	<505	1.0	0.0	1.6	1.0	3.6	1.1
		Received GED	-	<505	3.6	4.2	8.2	2.7	7.1	5.0
		Dropped out	-	<505	0.6	4.2	3.3	0.0	3.6	0.6
	CAPROCK H S	Completion I	302	336	89.9	100.0	91.9	86.3	86.7	88.3
		Completion II	329	336	97.9	100.0	97.8	97.8	96.5	96.7
		Graduated	293	336	87.2	87.5	88.7	84.9	83.2	84.6
		Continued	9	336	2.7	12.5	3.2	1.4	3.5	3.7
		Received GED	27	336	8.0	0.0	5.9	11.5	9.8	8.4
		Dropped out	7	336	2.1	0.0	2.2	2.2	3.5	3.3
	NORTH HEIGHTS ALTER	Completion I	-	<30	88.0	100.0	92.9	75.0	84.6	87.5
		Completion II	-	<30	100.0	100.0	100.0	100.0	100.0	100.0
		Graduated	-	<30	20.0	0.0	21.4	25.0	15.4	20.8
		Continued	-	<30	68.0	100.0	71.4	50.0	69.2	66.7
		Received GED	-	<30	12.0	0.0	7.1	25.0	15.4	12.5
		Dropped out	-	<30	0.0	0.0	0.0	0.0	0.0	0.0
	PALO DURO H S	Completion I	315	349	90.3	94.0	87.8	88.1	91.1	88.6
		Completion II	336	349	96.3	97.6	95.2	95.2	95.8	94.9
		Graduated	304	349	87.1	91.7	81.6	88.1	88.3	84.3
		Continued	11	349	3.2	2.4	6.1	0.0	2.8	4.2
		Received GED	21	349	6.0	3.6	7.5	7.1	4.7	6.4
		Dropped out	13	349	3.7	2.4	4.8	4.8	4.2	5.1
	TASCOSA H S	Completion I	452	502	90.0	82.4	90.1	90.8	87.1	88.5
		Completion II	490	502	97.6	91.2	95.6	98.6	94.6	97.2
		Graduated	444	502	88.4	79.4	89.0	89.2	84.9	87.4
Continued		8	502	1.6	2.9	1.1	1.6	2.2	1.0	
Received GED		38	502	7.6	8.8	5.5	7.9	7.5	8.7	
Dropped out		12	502	2.4	8.8	4.4	1.4	5.4	2.8	
AMERICAN ACADEMY OF EX	Completion I	-	<50	64.6	66.7	66.7	50.0	69.4	69.0	
	Completion II	-	<50	68.8	75.0	66.7	66.7	69.4	71.4	
	Graduated	-	<50	25.0	33.3	16.7	50.0	22.2	26.2	
	Continued	-	<50	39.6	33.3	50.0	0.0	47.2	42.9	
	Received GED	-	<50	4.2	8.3	0.0	16.7	0.0	2.4	
	Dropped out	-	<50	31.3	25.0	33.3	33.3	30.6	28.6	
AMERICAN ACADEMY OF E	Completion I	-	<50	64.6	66.7	66.7	50.0	69.4	69.0	
	Completion II	-	<50	68.8	75.0	66.7	66.7	69.4	71.4	
	Graduated	-	<50	25.0	33.3	16.7	50.0	22.2	26.2	
	Continued	-	<50	39.6	33.3	50.0	0.0	47.2	42.9	
	Received GED	-	<50	4.2	8.3	0.0	16.7	0.0	2.4	
	Dropped out	-	<50	31.3	25.0	33.3	33.3	30.6	28.6	
AMERICAN YOUTHWORKS CH	Completion I	131	185	70.8	81.8	67.8	69.8	78.1	79.8	
	Completion II	148	185	80.0	87.9	71.3	87.3	84.9	86.0	
	Graduated	30	185	16.2	12.1	5.7	31.7	16.4	13.2	
	Continued	101	185	54.6	69.7	62.1	38.1	61.6	66.7	
	Received GED	17	185	9.2	6.1	3.4	17.5	6.8	6.2	
	Dropped out	37	185	20.0	12.1	28.7	12.7	15.1	14.0	

Note. A dash (-) indicates data are not reported to protect student anonymity. When the number of students represented by a final status is not reported, the corresponding class size is presented in intervals of five to provide a general idea of how many students were in the class while still maintaining student anonymity. A class of <150, for example, denotes a class size between 145 and 149 students. Completion I consists of students who graduated or continued high school. Completion II consists of students who graduated, continued high school, or received General Educational Development certificates (GEDs).

Table 3
 Longitudinal Completion Rates, Grades 9-12, by Student Group, Texas Public Schools, Class of 2005: District and Campus Listing

District	Campus	Final status		Class	Rate by student group (%)				Econ. dis.	At-risk	
		Status	Number		All students	Afr. am.	Hisp.	White			
AMERICAN YOUTHWORKS CH	AMERICAN YOUTHWORKS C	Completion I	49	72	68.1	66.7	68.0	67.6	87.0	79.5	
		Completion II	56	72	77.8	75.0	68.0	85.3	91.3	86.4	
		Graduated	20	72	27.8	8.3	20.0	38.2	20.4	20.5	
		Continued	29	72	40.3	58.3	48.0	29.4	56.5	59.1	
		Received GED	7	72	9.7	8.3	0.0	17.6	4.3	6.8	
		Dropped out	16	72	22.2	25.0	32.0	14.7	8.7	13.6	
AMHERST ISD		Completion I	-	<10	100.0	100.0	100.0	100.0	100.0	100.0	
		Completion II	-	<10	100.0	100.0	100.0	100.0	100.0	100.0	
		Graduated	-	<10	100.0	100.0	100.0	100.0	100.0	100.0	
		Continued	-	<10	0.0	0.0	0.0	0.0	0.0	0.0	
		Received GED	-	<10	0.0	0.0	0.0	0.0	0.0	0.0	
		Dropped out	-	<10	0.0	0.0	0.0	0.0	0.0	0.0	
	AMHERST SCHOOL		Completion I	-	<10	100.0	-	100.0	100.0	100.0	100.0
			Completion II	-	<10	100.0	-	100.0	100.0	100.0	100.0
			Graduated	-	<10	100.0	-	100.0	100.0	100.0	100.0
			Continued	-	<10	0.0	-	0.0	0.0	0.0	0.0
			Received GED	-	<10	0.0	-	0.0	0.0	0.0	0.0
			Dropped out	-	<10	0.0	-	0.0	0.0	0.0	0.0
ANAHUAC ISD		Completion I	-	<105	85.1	78.9	90.9	87.0	75.0	77.8	
		Completion II	-	<105	90.1	78.9	90.9	92.8	78.6	85.2	
		Graduated	-	<105	83.2	78.9	90.9	84.1	71.4	74.1	
		Continued	-	<105	2.0	0.0	0.0	2.9	3.6	3.7	
		Received GED	-	<105	5.0	0.0	0.0	5.8	3.6	7.4	
		Dropped out	-	<105	9.9	21.1	9.1	7.2	21.4	14.8	
	ANAHUAC H S		Completion I	-	<100	86.9	78.9	90.9	89.6	77.8	80.8
			Completion II	-	<100	91.9	78.9	90.9	95.5	81.5	88.5
			Graduated	-	<100	84.8	78.9	90.9	86.6	74.1	76.9
			Continued	-	<100	2.0	0.0	0.0	3.0	3.7	3.8
			Received GED	-	<100	5.1	0.0	0.0	6.0	3.7	7.7
			Dropped out	-	<100	8.1	21.1	9.1	4.5	18.5	11.5
ANDERSON-SHIRO CISD		Completion I	-	<40	94.6	100.0	100.0	93.1	100.0	100.0	
		Completion II	-	<40	100.0	100.0	100.0	100.0	100.0	100.0	
		Graduated	-	<40	91.9	100.0	100.0	89.7	100.0	100.0	
		Continued	-	<40	2.7	0.0	0.0	3.4	0.0	0.0	
		Received GED	-	<40	5.4	0.0	0.0	6.9	0.0	0.0	
		Dropped out	-	<40	0.0	0.0	0.0	0.0	0.0	0.0	
	ANDERSON-SHIRO SECOND		Completion I	-	<40	94.6	100.0	100.0	93.1	100.0	100.0
			Completion II	-	<40	100.0	100.0	100.0	100.0	100.0	100.0
			Graduated	-	<40	91.9	100.0	100.0	89.7	100.0	100.0
			Continued	-	<40	2.7	0.0	0.0	3.4	0.0	0.0
			Received GED	-	<40	5.4	0.0	0.0	6.9	0.0	0.0
			Dropped out	-	<40	0.0	0.0	0.0	0.0	0.0	0.0
ANDREWS ISD		Completion I	-	<210	96.1	100.0	97.1	94.7	97.3	95.3	
		Completion II	-	<210	98.5	100.0	97.1	100.0	97.3	99.1	
		Graduated	-	<210	95.1	100.0	96.1	93.6	97.3	94.3	
		Continued	-	<210	1.0	0.0	1.0	1.1	0.0	0.9	
		Received GED	-	<210	2.4	0.0	0.0	5.3	0.0	3.8	
		Dropped out	-	<210	1.5	0.0	2.9	0.0	2.7	0.9	
	ANDREWS HIGH SCHOOL		Completion I	-	<210	96.1	100.0	97.1	94.7	97.3	95.3
			Completion II	-	<210	98.5	100.0	97.1	100.0	97.3	99.1
			Graduated	-	<210	95.1	100.0	96.1	93.6	97.3	94.3

Note. A dash (-) indicates data are not reported to protect student anonymity. When the number of students represented by a final status is not reported, the corresponding class size is presented in intervals of five to provide a general idea of how many students were in the class while still maintaining student anonymity. A class of <150, for example, denotes a class size between 145 and 149 students. Completion I consists of students who graduated or continued high school. Completion II consists of students who graduated, continued high school, or received General Educational Development certificates (GEDs).

Table 3

Longitudinal Completion Rates, Grades 9-12, by Student Group, Texas Public Schools, Class of 2005: District and Campus Listing

District	Campus	Final status		Class	Rate by student group (%)					
		Status	Number		All students	Afr. am.	Hisp.	White	Econ. dis.	At-risk
ANDREWS ISD	ANDREWS HIGH SCHOOL	Continued	-	<210	1.0	0.0	1.0	1.1	0.0	0.9
		Received GED	-	<210	2.4	0.0	0.0	5.3	0.0	3.8
		Dropped out	-	<210	1.5	0.0	2.9	0.0	2.7	0.9
ANGLETON ISD		Completion I	-	<425	88.9	94.4	90.8	86.6	83.3	83.4
		Completion II	-	<425	99.1	100.0	100.0	98.4	98.8	99.0
		Graduated	-	<425	77.7	83.3	73.4	77.9	63.1	61.5
		Continued	-	<425	11.1	11.1	17.4	8.7	20.2	22.0
		Received GED	-	<425	10.2	5.6	9.2	11.9	15.5	15.6
		Dropped out	-	<425	0.9	0.0	0.0	1.6	1.2	1.0
	ANGLETON H S	Completion I	-	<380	90.1	93.8	92.3	88.3	86.6	84.3
		Completion II	-	<380	98.9	100.0	100.0	98.3	98.5	98.7
		Graduated	-	<380	87.2	93.8	87.9	85.2	79.1	78.6
		Continued	-	<380	2.9	0.0	4.4	3.0	7.5	5.7
		Received GED	-	<380	8.8	6.3	7.7	10.0	11.9	14.5
		Dropped out	-	<380	1.1	0.0	0.0	1.7	1.5	1.3
	BRAZORIA CO JUVENILE	Completion I	-	<15	0.0	-	0.0	0.0	0.0	0.0
		Completion II	-	<15	100.0	-	100.0	100.0	100.0	100.0
		Graduated	-	<15	0.0	-	0.0	0.0	0.0	0.0
		Continued	-	<15	0.0	-	0.0	0.0	0.0	0.0
		Received GED	-	<15	100.0	-	100.0	100.0	100.0	100.0
		Dropped out	-	<15	0.0	-	0.0	0.0	0.0	0.0
MARSHALL EDUCATION CE	Completion I	-	<40	100.0	100.0	100.0	100.0	100.0	100.0	
	Completion II	-	<40	100.0	100.0	100.0	100.0	100.0	100.0	
	Graduated	-	<40	2.7	0.0	0.0	6.3	0.0	2.7	
	Continued	-	<40	97.3	100.0	100.0	93.8	100.0	97.3	
	Received GED	-	<40	0.0	0.0	0.0	0.0	0.0	0.0	
	Dropped out	-	<40	0.0	0.0	0.0	0.0	0.0	0.0	
ANNA ISD		Completion I	-	<65	93.5	100.0	87.5	94.1	84.6	77.8
		Completion II	-	<65	98.4	100.0	87.5	100.0	100.0	88.9
		Graduated	-	<65	87.1	100.0	62.5	90.2	84.6	44.4
		Continued	-	<65	6.5	0.0	25.0	3.9	0.0	33.3
		Received GED	-	<65	4.8	0.0	0.0	5.9	15.4	11.1
		Dropped out	-	<65	1.6	0.0	12.5	0.0	0.0	11.1
	ANNA H S	Completion I	-	<65	93.5	100.0	87.5	94.1	84.6	77.8
		Completion II	-	<65	98.4	100.0	87.5	100.0	100.0	88.9
		Graduated	-	<65	87.1	100.0	62.5	90.2	84.6	44.4
		Continued	-	<65	6.5	0.0	25.0	3.9	0.0	33.3
ANSON ISD		Completion I	-	<60	100.0	100.0	100.0	100.0	100.0	100.0
		Completion II	-	<60	100.0	100.0	100.0	100.0	100.0	100.0
		Graduated	-	<60	100.0	100.0	100.0	100.0	100.0	100.0
		Continued	-	<60	0.0	0.0	0.0	0.0	0.0	0.0
		Received GED	-	<60	0.0	0.0	0.0	0.0	0.0	0.0
		Dropped out	-	<60	0.0	0.0	0.0	0.0	0.0	0.0
	ANSON H S	Completion I	-	<60	100.0	100.0	100.0	100.0	100.0	100.0
		Completion II	-	<60	100.0	100.0	100.0	100.0	100.0	100.0
		Graduated	-	<60	100.0	100.0	100.0	100.0	100.0	100.0
		Continued	-	<60	0.0	0.0	0.0	0.0	0.0	0.0
	Received GED	-	<60	0.0	0.0	0.0	0.0	0.0	0.0	
	Dropped out	-	<60	0.0	0.0	0.0	0.0	0.0	0.0	

Note. A dash (-) indicates data are not reported to protect student anonymity. When the number of students represented by a final status is not reported, the corresponding class size is presented in intervals of five to provide a general idea of how many students were in the class while still maintaining student anonymity. A class of <150, for example, denotes a class size between 145 and 149 students. Completion I consists of students who graduated or continued high school. Completion II consists of students who graduated, continued high school, or received General Educational Development certificates (GEDs).

Table 3

Longitudinal Completion Rates, Grades 9-12, by Student Group, Texas Public Schools, Class of 2005: District and Campus Listing

District	Campus	Final status		Class	Rate by student group (%)					
		Status	Number		All students	Afr. am.	Hisp.	White	Econ. dis.	At-risk
ANTHONY ISD		Completion I	--	<40	97.4	--	97.1	100.0	100.0	100.0
		Completion II	--	<40	100.0	--	100.0	100.0	100.0	100.0
		Graduated	--	<40	71.1	--	71.4	66.7	72.2	33.3
		Continued	--	<40	26.3	--	25.7	33.3	27.8	66.7
		Received GED	--	<40	2.6	--	2.9	0.0	0.0	0.0
		Dropped out	--	<40	0.0	--	0.0	0.0	0.0	0.0
	ANTHONY H S	Completion I	--	<40	97.4	--	97.1	100.0	100.0	100.0
		Completion II	--	<40	100.0	--	100.0	100.0	100.0	100.0
		Graduated	--	<40	71.1	--	71.4	66.7	72.2	33.3
		Continued	--	<40	26.3	--	25.7	33.3	27.8	66.7
		Received GED	--	<40	2.6	--	2.9	0.0	0.0	0.0
		Dropped out	--	<40	0.0	--	0.0	0.0	0.0	0.0
ANTON ISD		Completion I	--	<30	92.6	100.0	71.4	100.0	81.8	87.5
		Completion II	--	<30	96.3	100.0	85.7	100.0	90.9	87.5
		Graduated	--	<30	85.2	0.0	57.1	100.0	63.6	62.5
		Continued	--	<30	7.4	100.0	14.3	0.0	18.2	25.0
		Received GED	--	<30	3.7	0.0	14.3	0.0	9.1	0.0
		Dropped out	--	<30	3.7	0.0	14.3	0.0	9.1	12.5
	ANTON H S	Completion I	--	<30	92.0	--	66.7	100.0	77.8	83.3
		Completion II	--	<30	96.0	--	83.3	100.0	88.9	83.3
		Graduated	--	<30	92.0	--	66.7	100.0	77.8	83.3
		Continued	--	<30	0.0	--	0.0	0.0	0.0	0.0
		Received GED	--	<30	4.0	--	16.7	0.0	11.1	0.0
		Dropped out	--	<30	4.0	--	16.7	0.0	11.1	16.7
ANTON P E P	Completion I	--	<5	100.0	100.0	100.0	--	100.0	100.0	
	Completion II	--	<5	100.0	100.0	100.0	--	100.0	100.0	
	Graduated	--	<5	0.0	0.0	0.0	--	0.0	0.0	
	Continued	--	<5	100.0	100.0	100.0	--	100.0	100.0	
	Received GED	--	<5	0.0	0.0	0.0	--	0.0	0.0	
	Dropped out	--	<5	0.0	0.0	0.0	--	0.0	0.0	
APPLE SPRINGS ISD		Completion I	--	<20	88.9	100.0	--	86.7	100.0	85.7
		Completion II	--	<20	100.0	100.0	--	100.0	100.0	100.0
		Graduated	--	<20	88.9	100.0	--	86.7	100.0	85.7
		Continued	--	<20	0.0	0.0	--	0.0	0.0	0.0
		Received GED	--	<20	11.1	0.0	--	13.3	0.0	14.3
		Dropped out	--	<20	0.0	0.0	--	0.0	0.0	0.0
	APPLE SPRINGS H S	Completion I	--	<20	88.9	100.0	--	86.7	100.0	85.7
		Completion II	--	<20	100.0	100.0	--	100.0	100.0	100.0
		Graduated	--	<20	88.9	100.0	--	86.7	100.0	85.7
		Continued	--	<20	0.0	0.0	--	0.0	0.0	0.0
		Received GED	--	<20	11.1	0.0	--	13.3	0.0	14.3
		Dropped out	--	<20	0.0	0.0	--	0.0	0.0	0.0
AQUILLA ISD		Completion I	--	<15	100.0	--	--	100.0	100.0	100.0
		Completion II	--	<15	100.0	--	--	100.0	100.0	100.0
		Graduated	--	<15	100.0	--	--	100.0	100.0	100.0
		Continued	--	<15	0.0	--	--	0.0	0.0	0.0
		Received GED	--	<15	0.0	--	--	0.0	0.0	0.0
		Dropped out	--	<15	0.0	--	--	0.0	0.0	0.0
	AQUILLA SCHOOL	Completion I	--	<15	100.0	--	--	100.0	100.0	100.0
		Completion II	--	<15	100.0	--	--	100.0	100.0	100.0
		Graduated	--	<15	100.0	--	--	100.0	100.0	100.0

Note. A dash (-) indicates data are not reported to protect student anonymity. When the number of students represented by a final status is not reported, the corresponding class size is presented in intervals of five to provide a general idea of how many students were in the class while still maintaining student anonymity. A class of <150, for example, denotes a class size between 145 and 149 students. Completion I consists of students who graduated or continued high school. Completion II consists of students who graduated, continued high school, or received General Educational Development certificates (GEDs).

Table 3

Longitudinal Completion Rates, Grades 9-12, by Student Group, Texas Public Schools, Class of 2005: District and Campus Listing

District	Campus	Final status		Class	Rate by student group (%)					
		Status	Number		All students	Afr. am.	Hisp.	White	Econ. dis.	At-risk
AQUILLA ISD	AQUILLA SCHOOL	Continued	-	<15	0.0	-	-	0.0	0.0	0.0
		Received GED	-	<15	0.0	-	-	0.0	0.0	0.0
		Dropped out	-	<15	0.0	-	-	0.0	0.0	0.0
ARANSAS COUNTY ISD		Completion I	-	<250	94.4	100.0	92.2	94.8	95.1	89.0
		Completion II	-	<250	97.6	100.0	96.1	98.3	98.8	96.3
		Graduated	-	<250	93.5	100.0	90.2	94.3	95.1	87.2
		Continued	-	<250	0.8	0.0	2.0	0.6	0.0	1.8
		Received GED	-	<250	3.2	0.0	3.9	3.4	3.7	7.3
		Dropped out	-	<250	2.4	0.0	3.9	1.7	1.2	3.7
	ROCKPORT-FULTON H S	Completion I	-	<250	94.3	100.0	92.0	94.8	95.1	88.9
		Completion II	-	<250	97.6	100.0	96.0	98.3	98.8	96.3
		Graduated	-	<250	93.9	100.0	92.0	94.3	95.1	88.0
		Continued	-	<250	0.4	0.0	0.0	0.6	0.0	0.9
		Received GED	-	<250	3.2	0.0	4.0	3.4	3.7	7.4
		Dropped out	-	<250	2.4	0.0	4.0	1.7	1.2	3.7
ARANSAS PASS ISD		Completion I	108	130	83.1	83.3	75.9	89.1	78.9	80.2
		Completion II	117	130	90.0	100.0	86.2	92.2	89.5	88.4
		Graduated	103	130	79.2	83.3	72.4	84.4	77.2	79.1
		Continued	5	130	3.8	0.0	3.4	4.7	1.8	1.2
		Received GED	9	130	6.9	16.7	10.3	3.1	10.5	8.1
		Dropped out	13	130	10.0	0.0	13.8	7.8	10.5	11.6
	ARANSAS PASS HIGH SCH	Completion I	108	130	83.1	83.3	75.9	89.1	78.9	80.2
		Completion II	117	130	90.0	100.0	86.2	92.2	89.5	88.4
		Graduated	103	130	79.2	83.3	72.4	84.4	77.2	79.1
		Continued	5	130	3.8	0.0	3.4	4.7	1.8	1.2
		Received GED	9	130	6.9	16.7	10.3	3.1	10.5	8.1
		Dropped out	13	130	10.0	0.0	13.8	7.8	10.5	11.6
ARCHER CITY ISD		Completion I	-	<45	95.0	100.0	100.0	94.7	100.0	94.1
		Completion II	-	<45	100.0	100.0	100.0	100.0	100.0	100.0
		Graduated	-	<45	92.5	100.0	100.0	92.1	80.0	88.2
		Continued	-	<45	2.5	0.0	0.0	2.6	20.0	5.9
		Received GED	-	<45	5.0	0.0	0.0	5.3	0.0	5.9
		Dropped out	-	<45	0.0	0.0	0.0	0.0	0.0	0.0
	ARCHER CITY H S	Completion I	-	<45	95.0	100.0	100.0	94.7	100.0	94.1
		Completion II	-	<45	100.0	100.0	100.0	100.0	100.0	100.0
		Graduated	-	<45	92.5	100.0	100.0	92.1	80.0	88.2
		Continued	-	<45	2.5	0.0	0.0	2.6	20.0	5.9
		Received GED	-	<45	5.0	0.0	0.0	5.3	0.0	5.9
		Dropped out	-	<45	0.0	0.0	0.0	0.0	0.0	0.0
ARGYLE ISD		Completion I	-	<85	97.6	100.0	100.0	97.4	100.0	85.7
		Completion II	-	<85	100.0	100.0	100.0	100.0	100.0	100.0
		Graduated	-	<85	96.4	100.0	80.0	97.4	100.0	78.6
		Continued	-	<85	1.2	0.0	20.0	0.0	0.0	7.1
		Received GED	-	<85	2.4	0.0	0.0	2.6	0.0	14.3
		Dropped out	-	<85	0.0	0.0	0.0	0.0	0.0	0.0
	ARGYLE HIGH SCHOOL	Completion I	-	<85	97.6	100.0	100.0	97.4	100.0	85.7
		Completion II	-	<85	100.0	100.0	100.0	100.0	100.0	100.0
		Graduated	-	<85	96.4	100.0	80.0	97.4	100.0	78.6
		Continued	-	<85	1.2	0.0	20.0	0.0	0.0	7.1
		Received GED	-	<85	2.4	0.0	0.0	2.6	0.0	14.3
		Dropped out	-	<85	0.0	0.0	0.0	0.0	0.0	0.0

Note. A dash (-) indicates data are not reported to protect student anonymity. When the number of students represented by a final status is not reported, the corresponding class size is presented in intervals of five to provide a general idea of how many students were in the class while still maintaining student anonymity. A class of <150, for example, denotes a class size between 145 and 149 students. Completion I consists of students who graduated or continued high school. Completion II consists of students who graduated, continued high school, or received General Educational Development certificates (GEDs).

Table 3

Longitudinal Completion Rates, Grades 9-12, by Student Group, Texas Public Schools, Class of 2005: District and Campus Listing

District	Campus	Final status		Class	Rate by student group (%)					
		Status	Number		All students	Afr. am.	Hisp.	White	Econ. dis.	At-risk
ARLINGTON ISD		Completion I	3,442	3,727	92.4	94.0	87.8	92.6	89.0	90.9
		Completion II	3,605	3,727	96.7	96.8	92.4	98.0	92.9	96.1
		Graduated	3,110	3,727	83.4	82.8	69.9	87.3	69.6	79.4
		Continued	332	3,727	8.9	11.1	17.9	5.2	19.4	11.6
		Received GED	163	3,727	4.4	2.8	4.7	5.4	3.9	5.2
		Dropped out	122	3,727	3.3	3.2	7.6	2.0	7.1	3.9
	ARLINGTON H S	Completion I	559	623	89.7	85.0	86.7	91.2	83.3	88.6
		Completion II	589	623	94.5	90.0	89.8	96.6	89.4	94.0
		Graduated	526	623	84.4	80.0	71.4	88.3	68.9	82.4
		Continued	33	623	5.3	5.0	15.3	2.9	14.4	6.2
		Received GED	30	623	4.8	5.0	3.1	5.4	6.1	5.4
		Dropped out	34	623	5.5	10.0	10.2	3.4	10.6	6.0
	BOWIE H S	Completion I	-	<535	95.3	97.9	92.8	91.7	95.5	94.6
		Completion II	-	<535	99.2	99.5	98.8	98.8	99.2	99.7
		Graduated	-	<535	85.8	89.7	74.7	84.5	75.8	82.4
		Continued	-	<535	9.4	8.2	18.1	7.1	19.7	12.2
		Received GED	-	<535	4.0	1.5	6.0	7.1	3.8	5.2
		Dropped out	-	<535	0.8	0.5	1.2	1.2	0.8	0.3
	LAMAR H S	Completion I	573	619	92.6	94.4	89.3	92.1	91.0	92.1
		Completion II	602	619	97.3	98.1	92.6	98.2	94.8	97.2
		Graduated	538	619	86.9	85.2	76.2	89.4	73.9	86.1
		Continued	35	619	5.7	9.3	13.1	2.6	17.2	6.1
		Received GED	29	619	4.7	3.7	3.3	6.2	3.7	5.1
		Dropped out	17	619	2.7	1.9	7.4	1.8	5.2	2.8
	MARTIN H S	Completion I	814	849	95.9	96.2	93.0	95.9	86.0	94.0
		Completion II	844	849	99.4	97.4	100.0	99.5	95.3	99.0
		Graduated	800	849	94.2	88.5	91.2	94.8	76.7	91.2
		Continued	14	849	1.6	7.7	1.8	1.1	9.3	2.8
		Received GED	30	849	3.5	1.3	7.0	3.6	9.3	5.0
		Dropped out	5	849	0.6	2.6	0.0	0.5	4.7	1.0
SAM HOUSTON H S	Completion I	480	552	87.0	91.4	84.1	81.2	87.0	84.7	
	Completion II	510	552	92.4	96.0	89.0	91.8	90.1	90.7	
	Graduated	411	552	74.5	77.6	69.8	71.8	70.6	67.9	
	Continued	69	552	12.5	13.8	14.3	9.4	16.4	16.8	
	Received GED	30	552	5.4	4.6	4.9	10.6	3.1	6.0	
	Dropped out	42	552	7.6	4.0	11.0	8.2	9.9	9.3	
TURNING POINT ALTER H	Completion I	-	<5	100.0	-	100.0	100.0	100.0	100.0	
	Completion II	-	<5	100.0	-	100.0	100.0	100.0	100.0	
	Graduated	-	<5	0.0	-	0.0	0.0	0.0	0.0	
	Continued	-	<5	100.0	-	100.0	100.0	100.0	100.0	
	Received GED	-	<5	0.0	-	0.0	0.0	0.0	0.0	
	Dropped out	-	<5	0.0	-	0.0	0.0	0.0	0.0	
VENTURE ALTER H S	Completion I	159	176	90.3	93.9	94.3	85.9	94.6	90.6	
	Completion II	170	176	96.6	97.0	96.2	96.5	98.2	96.5	
	Graduated	41	176	23.3	15.2	15.1	30.6	17.9	22.4	
	Continued	118	176	67.0	78.8	79.2	55.3	76.8	68.2	
	Received GED	11	176	6.3	3.0	1.9	10.6	3.6	5.9	
	Dropped out	6	176	3.4	3.0	3.8	3.5	1.8	3.5	
ARP ISD	Completion I	-	<65	93.7	100.0	100.0	90.0	100.0	91.3	
	Completion II	-	<65	96.8	100.0	100.0	95.0	100.0	95.7	
	Graduated	-	<65	93.7	100.0	100.0	90.0	100.0	91.3	

Note. A dash (-) indicates data are not reported to protect student anonymity. When the number of students represented by a final status is not reported, the corresponding class size is presented in intervals of five to provide a general idea of how many students were in the class while still maintaining student anonymity. A class of <150, for example, denotes a class size between 145 and 149 students. Completion I consists of students who graduated or continued high school. Completion II consists of students who graduated, continued high school, or received General Educational Development certificates (GEDs).

Table 3

Longitudinal Completion Rates, Grades 9-12, by Student Group, Texas Public Schools, Class of 2005: District and Campus Listing

District	Campus	Final status		Class	Rate by student group (%)					
		Status	Number		All students	Afr. am.	Hisp.	White	Econ. dis.	At-risk
ARP ISD		Continued	-	<65	0.0	0.0	0.0	0.0	0.0	0.0
		Received GED	-	<65	3.2	0.0	0.0	5.0	0.0	4.3
		Dropped out	-	<65	3.2	0.0	0.0	5.0	0.0	4.3
	ARP H S	Completion I	-	<65	93.7	100.0	100.0	90.0	100.0	91.3
		Completion II	-	<65	96.8	100.0	100.0	95.0	100.0	95.7
		Graduated	-	<65	93.7	100.0	100.0	90.0	100.0	91.3
		Continued	-	<65	0.0	0.0	0.0	0.0	0.0	0.0
		Received GED	-	<65	3.2	0.0	0.0	5.0	0.0	4.3
		Dropped out	-	<65	3.2	0.0	0.0	5.0	0.0	4.3
ASPERMONT ISD		Completion I	-	<25	95.7	100.0	100.0	93.8	100.0	87.5
		Completion II	-	<25	100.0	100.0	100.0	100.0	100.0	100.0
		Graduated	-	<25	95.7	100.0	100.0	93.8	100.0	87.5
		Continued	-	<25	0.0	0.0	0.0	0.0	0.0	0.0
		Received GED	-	<25	4.3	0.0	0.0	6.3	0.0	12.5
		Dropped out	-	<25	0.0	0.0	0.0	0.0	0.0	0.0
	ASPERMONT HS	Completion I	-	<25	95.7	100.0	100.0	93.8	100.0	87.5
		Completion II	-	<25	100.0	100.0	100.0	100.0	100.0	100.0
		Graduated	-	<25	95.7	100.0	100.0	93.8	100.0	87.5
	Continued	-	<25	0.0	0.0	0.0	0.0	0.0	0.0	
	Received GED	-	<25	4.3	0.0	0.0	6.3	0.0	12.5	
	Dropped out	-	<25	0.0	0.0	0.0	0.0	0.0	0.0	
ATHENS ISD		Completion I	-	<200	91.9	96.8	87.0	92.6	88.4	78.9
		Completion II	-	<200	93.9	96.8	89.1	95.0	89.9	84.2
		Graduated	-	<200	89.4	96.8	82.6	90.1	82.6	73.7
		Continued	-	<200	2.5	0.0	4.3	2.5	5.8	5.3
		Received GED	-	<200	2.0	0.0	2.2	2.5	1.4	5.3
		Dropped out	-	<200	6.1	3.2	10.9	5.0	10.1	15.8
	ATHENS H S	Completion I	-	<200	91.9	96.8	87.0	92.6	88.4	78.9
		Completion II	-	<200	93.9	96.8	89.1	95.0	89.9	84.2
		Graduated	-	<200	89.4	96.8	82.6	90.1	82.6	73.7
	Continued	-	<200	2.5	0.0	4.3	2.5	5.8	5.3	
	Received GED	-	<200	2.0	0.0	2.2	2.5	1.4	5.3	
	Dropped out	-	<200	6.1	3.2	10.9	5.0	10.1	15.8	
ATLANTA ISD		Completion I	-	<120	99.1	100.0	100.0	98.6	100.0	96.3
		Completion II	-	<120	100.0	100.0	100.0	100.0	100.0	100.0
		Graduated	-	<120	97.4	97.6	100.0	97.3	98.0	96.3
		Continued	-	<120	1.7	2.4	0.0	1.4	2.0	0.0
		Received GED	-	<120	0.9	0.0	0.0	1.4	0.0	3.7
		Dropped out	-	<120	0.0	0.0	0.0	0.0	0.0	0.0
	ATLANTA H S	Completion I	-	<120	99.1	100.0	100.0	98.6	100.0	96.3
		Completion II	-	<120	100.0	100.0	100.0	100.0	100.0	100.0
		Graduated	-	<120	97.4	97.6	100.0	97.3	98.0	96.3
	Continued	-	<120	1.7	2.4	0.0	1.4	2.0	0.0	
	Received GED	-	<120	0.9	0.0	0.0	1.4	0.0	3.7	
	Dropped out	-	<120	0.0	0.0	0.0	0.0	0.0	0.0	
AUBREY ISD		Completion I	-	<85	98.8	-	100.0	98.6	100.0	100.0
		Completion II	-	<85	98.8	-	100.0	98.6	100.0	100.0
		Graduated	-	<85	93.8	-	100.0	93.2	100.0	100.0
		Continued	-	<85	5.0	-	0.0	5.4	0.0	0.0
		Received GED	-	<85	0.0	-	0.0	0.0	0.0	0.0
		Dropped out	-	<85	1.3	-	0.0	1.4	0.0	0.0

Note. A dash (-) indicates data are not reported to protect student anonymity. When the number of students represented by a final status is not reported, the corresponding class size is presented in intervals of five to provide a general idea of how many students were in the class while still maintaining student anonymity. A class of <150, for example, denotes a class size between 145 and 149 students. Completion I consists of students who graduated or continued high school. Completion II consists of students who graduated, continued high school, or received General Educational Development certificates (GEDs).

Table 3

Longitudinal Completion Rates, Grades 9-12, by Student Group, Texas Public Schools, Class of 2005: District and Campus Listing

District	Campus	Final status		Class	Rate by student group (%)					
		Status	Number		All students	Afr. am.	Hisp.	White	Econ. dis.	At-risk
AUBREY ISD	AUBREY H S	Completion I	-	<85	98.8	-	100.0	98.6	100.0	100.0
		Completion II	-	<85	98.8	-	100.0	98.6	100.0	100.0
		Graduated	-	<85	93.8	-	100.0	93.2	100.0	100.0
		Continued	-	<85	5.0	-	0.0	5.4	0.0	0.0
		Received GED	-	<85	0.0	-	0.0	0.0	0.0	0.0
		Dropped out	-	<85	1.3	-	0.0	1.4	0.0	0.0
AUSTIN ISD		Completion I	3,918	4,304	91.0	90.4	88.7	93.3	89.5	88.9
		Completion II	4,063	4,304	94.4	93.0	91.5	97.7	92.0	93.0
		Graduated	3,475	4,304	80.7	77.0	73.3	89.0	72.7	74.6
		Continued	443	4,304	10.3	13.4	15.5	4.3	16.8	14.3
		Received GED	145	4,304	3.4	2.6	2.8	4.4	2.5	4.1
		Dropped out	241	4,304	5.6	7.0	8.5	2.3	8.0	7.0
	AKINS HIGH SCHOOL	Completion I	404	433	93.3	95.5	93.9	91.7	93.3	92.3
		Completion II	417	433	96.3	97.0	95.5	98.1	94.8	96.0
		Graduated	367	433	84.8	88.1	82.6	88.9	82.5	82.1
		Continued	37	433	8.5	7.5	11.3	2.8	10.8	10.3
		Received GED	13	433	3.0	1.5	1.6	6.5	1.5	3.7
		Dropped out	16	433	3.7	3.0	4.5	1.9	5.2	4.0
	ANDERSON H S	Completion I	426	445	95.7	100.0	93.3	95.6	92.3	91.7
		Completion II	436	445	98.0	100.0	94.4	98.6	92.3	95.9
		Graduated	399	445	89.7	97.0	74.2	93.2	73.8	78.8
		Continued	27	445	6.1	3.0	19.1	2.4	18.5	13.0
		Received GED	10	445	2.2	0.0	1.1	3.1	0.0	4.1
		Dropped out	9	445	2.0	0.0	5.6	1.4	7.7	4.1
	AUSTIN H S	Completion I	486	503	96.6	95.0	94.6	97.7	92.8	94.5
		Completion II	492	503	97.8	95.0	95.8	99.0	94.6	96.0
		Graduated	462	503	91.8	90.0	84.5	95.7	82.9	86.4
		Continued	24	503	4.8	5.0	10.1	2.0	9.9	8.1
		Received GED	6	503	1.2	0.0	1.2	1.3	1.8	1.5
		Dropped out	11	503	2.2	5.0	4.2	1.0	5.4	4.0
	AUSTIN ST HOSPITAL	Completion I	-	<10	50.0	-	100.0	33.3	-	40.0
		Completion II	-	<10	83.3	-	100.0	100.0	-	80.0
		Graduated	-	<10	50.0	-	100.0	33.3	-	40.0
		Continued	-	<10	0.0	-	0.0	0.0	-	0.0
		Received GED	-	<10	33.3	-	0.0	66.7	-	40.0
		Dropped out	-	<10	16.7	-	0.0	0.0	-	20.0
BOWIE H S	Completion I	-	<550	98.5	94.7	98.1	98.7	100.0	97.0	
	Completion II	-	<550	99.4	94.7	99.1	99.7	100.0	98.7	
	Graduated	-	<550	96.1	84.2	93.5	97.2	87.0	91.5	
	Continued	-	<550	2.4	10.5	4.6	1.5	13.0	5.5	
	Received GED	-	<550	0.9	0.0	0.9	1.0	0.0	1.7	
	Dropped out	-	<550	0.6	5.3	0.9	0.3	0.0	1.3	
CROCKETT H S	Completion I	374	411	91.0	89.7	94.3	86.4	93.4	90.7	
	Completion II	394	411	95.9	89.7	97.2	95.5	95.2	95.0	
	Graduated	341	411	83.0	74.4	85.8	80.5	82.0	81.3	
	Continued	33	411	8.0	15.4	8.5	5.8	11.4	9.3	
	Received GED	20	411	4.9	0.0	2.8	9.1	1.8	4.4	
	Dropped out	17	411	4.1	10.3	2.8	4.5	4.8	5.0	
GONZALO GARZA INDEPEN	Completion I	-	<145	94.3	100.0	93.0	93.1	98.2	93.5	
	Completion II	-	<145	97.9	100.0	98.2	96.6	100.0	97.6	
	Graduated	-	<145	32.6	20.8	24.6	46.6	23.2	29.0	

Note. A dash (-) indicates data are not reported to protect student anonymity. When the number of students represented by a final status is not reported, the corresponding class size is presented in intervals of five to provide a general idea of how many students were in the class while still maintaining student anonymity. A class of <150, for example, denotes a class size between 145 and 149 students. Completion I consists of students who graduated or continued high school. Completion II consists of students who graduated, continued high school, or received General Educational Development certificates (GEDs).

Table 3

Longitudinal Completion Rates, Grades 9-12, by Student Group, Texas Public Schools, Class of 2005: District and Campus Listing

District	Campus	Final status		Class	Rate by student group (%)					
		Status	Number		All students	Afr. am.	Hisp.	White	Econ. dis.	At-risk
AUSTIN ISD	GONZALO GARZA INDEPEN	Continued	-	<145	61.7	79.2	68.4	46.6	75.0	64.5
		Received GED	-	<145	3.5	0.0	5.3	3.4	1.8	4.0
		Dropped out	-	<145	2.1	0.0	1.8	3.4	0.0	2.4
	JOHNSON H S	Completion I	347	367	94.6	93.8	90.3	97.7	90.8	93.1
		Completion II	352	367	95.9	95.3	91.4	99.2	92.3	94.2
		Graduated	318	367	86.6	86.8	68.8	97.7	75.4	82.3
		Continued	29	367	7.9	7.0	21.5	0.0	15.4	10.8
		Received GED	5	367	1.4	1.6	1.1	1.6	1.5	1.2
		Dropped out	15	367	4.1	4.7	8.6	0.8	7.7	5.8
	JOHNSTON H S	Completion I	-	<170	89.9	82.9	91.4	100.0	88.2	89.5
		Completion II	-	<170	91.1	85.7	92.2	100.0	89.1	90.8
		Graduated	-	<170	73.2	62.9	75.8	80.0	70.6	71.7
		Continued	-	<170	16.7	20.0	15.6	20.0	17.6	17.8
		Received GED	-	<170	1.2	2.9	0.8	0.0	0.8	1.3
		Dropped out	-	<170	8.9	14.3	7.8	0.0	10.9	9.2
	LANIER H S	Completion I	290	329	88.1	89.2	87.8	84.8	92.6	87.7
		Completion II	297	329	90.3	89.2	89.7	93.9	93.5	90.3
		Graduated	235	329	71.4	75.4	68.1	81.8	75.1	69.7
		Continued	55	329	16.7	13.8	19.7	3.0	17.5	18.1
		Received GED	7	329	2.1	0.0	1.9	9.1	0.9	2.5
		Dropped out	32	329	9.7	10.8	10.3	6.1	6.5	9.7
	LEADERSHIP ACADEMY	Completion I	-	<5	0.0	-	0.0	-	0.0	0.0
		Completion II	-	<5	100.0	-	100.0	-	100.0	100.0
		Graduated	-	<5	0.0	-	0.0	-	0.0	0.0
		Continued	-	<5	0.0	-	0.0	-	0.0	0.0
		Received GED	-	<5	100.0	-	100.0	-	100.0	100.0
		Dropped out	-	<5	0.0	-	0.0	-	0.0	0.0
	MCCALLUM H S	Completion I	331	356	93.0	95.5	91.8	92.5	95.1	90.7
		Completion II	342	356	96.1	98.5	93.2	96.2	98.4	94.9
		Graduated	309	356	86.8	84.8	78.1	90.1	80.3	80.8
		Continued	22	356	6.2	10.6	13.7	2.4	14.8	9.8
		Received GED	11	356	3.1	3.0	1.4	3.8	3.3	4.2
		Dropped out	14	356	3.9	1.5	6.8	3.8	1.6	5.1
	PHOENIX ACADEMY	Completion I	-	<5	33.3	-	-	33.3	-	33.3
		Completion II	-	<5	100.0	-	-	100.0	-	100.0
		Graduated	-	<5	33.3	-	-	33.3	-	33.3
		Continued	-	<5	0.0	-	-	0.0	-	0.0
		Received GED	-	<5	66.7	-	-	66.7	-	66.7
		Dropped out	-	<5	0.0	-	-	0.0	-	0.0
	REAGAN H S	Completion I	162	186	87.1	92.6	84.0	81.8	89.3	88.5
		Completion II	171	186	91.9	94.1	89.6	100.0	94.7	93.7
		Graduated	131	186	70.4	76.5	67.0	63.6	72.5	70.7
Continued		31	186	16.7	16.2	17.0	18.2	16.8	17.8	
Received GED		9	186	4.8	1.5	5.7	18.2	5.3	5.2	
Dropped out		15	186	8.1	5.9	10.4	0.0	5.3	6.3	
ROSEDALE	Completion I	-	<10	100.0	100.0	100.0	100.0	100.0	100.0	
	Completion II	-	<10	100.0	100.0	100.0	100.0	100.0	100.0	
	Graduated	-	<10	12.5	0.0	0.0	20.0	0.0	12.5	
	Continued	-	<10	87.5	100.0	100.0	80.0	100.0	87.5	
	Received GED	-	<10	0.0	0.0	0.0	0.0	0.0	0.0	
	Dropped out	-	<10	0.0	0.0	0.0	0.0	0.0	0.0	

Note. A dash (-) indicates data are not reported to protect student anonymity. When the number of students represented by a final status is not reported, the corresponding class size is presented in intervals of five to provide a general idea of how many students were in the class while still maintaining student anonymity. A class of <150, for example, denotes a class size between 145 and 149 students. Completion I consists of students who graduated or continued high school. Completion II consists of students who graduated, continued high school, or received General Educational Development certificates (GEDs).

Table 3

Longitudinal Completion Rates, Grades 9-12, by Student Group, Texas Public Schools, Class of 2005: District and Campus Listing

District	Campus	Final status		Class	Rate by student group (%)						
		Status	Number		All students	Afr. am.	Hisp.	White	Econ. dis.	At-risk	
AUSTIN ISD	SECONDARY ALTERNATIVE	Completion I	-	<5	100.0	100.0	100.0	-	100.0	100.0	
		Completion II	-	<5	100.0	100.0	100.0	-	100.0	100.0	
		Graduated	-	<5	0.0	0.0	0.0	-	0.0	0.0	
		Continued	-	<5	100.0	100.0	100.0	-	100.0	100.0	
		Received GED	-	<5	0.0	0.0	0.0	-	0.0	0.0	
		Dropped out	-	<5	0.0	0.0	0.0	-	0.0	0.0	
	TRAVIS COUNTY JUVENIL	Completion I	-	<70	1.5	0.0	0.0	5.3	0.0	2.2	
		Completion II	-	<70	50.8	61.5	35.5	68.4	43.8	56.5	
		Graduated	-	<70	1.5	0.0	0.0	5.3	0.0	2.2	
		Continued	-	<70	0.0	0.0	0.0	0.0	0.0	0.0	
		Received GED	-	<70	49.2	61.5	35.5	63.2	43.8	54.3	
		Dropped out	-	<70	49.2	38.5	64.5	31.6	56.3	43.5	
	TRAVIS H S	Completion I	258	327	78.9	75.0	80.4	73.7	80.3	79.3	
		Completion II	272	327	83.2	78.1	83.1	89.5	83.4	83.0	
		Graduated	214	327	65.4	65.6	65.9	63.2	65.9	63.8	
		Continued	44	327	13.5	9.4	14.5	10.5	14.4	15.6	
		Received GED	14	327	4.3	3.1	2.7	15.8	3.1	3.6	
		Dropped out	55	327	16.8	21.9	16.9	10.5	16.6	17.0	
	AUSTWELL-TIVOLI ISD		Completion I	-	<15	100.0	-	100.0	100.0	100.0	100.0
			Completion II	-	<15	100.0	-	100.0	100.0	100.0	100.0
			Graduated	-	<15	90.0	-	80.0	100.0	66.7	66.7
Continued			-	<15	10.0	-	20.0	0.0	33.3	33.3	
Received GED			-	<15	0.0	-	0.0	0.0	0.0	0.0	
Dropped out			-	<15	0.0	-	0.0	0.0	0.0	0.0	
AUSTWELL-TIVOLI H S		Completion I	-	<15	100.0	-	100.0	100.0	100.0	100.0	
		Completion II	-	<15	100.0	-	100.0	100.0	100.0	100.0	
		Graduated	-	<15	90.0	-	80.0	100.0	66.7	66.7	
		Continued	-	<15	10.0	-	20.0	0.0	33.3	33.3	
		Received GED	-	<15	0.0	-	0.0	0.0	0.0	0.0	
		Dropped out	-	<15	0.0	-	0.0	0.0	0.0	0.0	
AVALON ISD		Completion I	-	<20	100.0	-	100.0	100.0	100.0	100.0	
		Completion II	-	<20	100.0	-	100.0	100.0	100.0	100.0	
		Graduated	-	<20	100.0	-	100.0	100.0	100.0	100.0	
		Continued	-	<20	0.0	-	0.0	0.0	0.0	0.0	
		Received GED	-	<20	0.0	-	0.0	0.0	0.0	0.0	
		Dropped out	-	<20	0.0	-	0.0	0.0	0.0	0.0	
	AVALON SCHOOL	Completion I	-	<20	100.0	-	100.0	100.0	100.0	100.0	
		Completion II	-	<20	100.0	-	100.0	100.0	100.0	100.0	
		Graduated	-	<20	100.0	-	100.0	100.0	100.0	100.0	
		Continued	-	<20	0.0	-	0.0	0.0	0.0	0.0	
		Received GED	-	<20	0.0	-	0.0	0.0	0.0	0.0	
		Dropped out	-	<20	0.0	-	0.0	0.0	0.0	0.0	
AVERY ISD		Completion I	-	<30	96.4	100.0	100.0	95.5	100.0	88.9	
		Completion II	-	<30	96.4	100.0	100.0	95.5	100.0	88.9	
		Graduated	-	<30	89.3	75.0	100.0	90.9	100.0	77.8	
		Continued	-	<30	7.1	25.0	0.0	4.5	0.0	11.1	
		Received GED	-	<30	0.0	0.0	0.0	0.0	0.0	0.0	
		Dropped out	-	<30	3.6	0.0	0.0	4.5	0.0	11.1	
	AVERY H S	Completion I	-	<30	96.4	100.0	100.0	95.5	100.0	88.9	
		Completion II	-	<30	96.4	100.0	100.0	95.5	100.0	88.9	
		Graduated	-	<30	89.3	75.0	100.0	90.9	100.0	77.8	

Note. A dash (-) indicates data are not reported to protect student anonymity. When the number of students represented by a final status is not reported, the corresponding class size is presented in intervals of five to provide a general idea of how many students were in the class while still maintaining student anonymity. A class of <150, for example, denotes a class size between 145 and 149 students. Completion I consists of students who graduated or continued high school. Completion II consists of students who graduated, continued high school, or received General Educational Development certificates (GEDs).

Table 3

Longitudinal Completion Rates, Grades 9-12, by Student Group, Texas Public Schools, Class of 2005: District and Campus Listing

District	Campus	Final status		Class	Rate by student group (%)						
		Status	Number		All students	Afr. am.	Hisp.	White	Econ. dis.	At-risk	
AVERY ISD	AVERY H S	Continued	-	<30	7.1	25.0	0.0	4.5	0.0	11.1	
		Received GED	-	<30	0.0	0.0	0.0	0.0	0.0	0.0	
		Dropped out	-	<30	3.6	0.0	0.0	4.5	0.0	11.1	
AVINGER ISD		Completion I	-	<15	92.3	100.0	100.0	87.5	87.5	80.0	
		Completion II	-	<15	92.3	100.0	100.0	87.5	87.5	80.0	
		Graduated	-	<15	92.3	100.0	100.0	87.5	87.5	80.0	
		Continued	-	<15	0.0	0.0	0.0	0.0	0.0	0.0	
		Received GED	-	<15	0.0	0.0	0.0	0.0	0.0	0.0	
		Dropped out	-	<15	7.7	0.0	0.0	12.5	12.5	20.0	
	AVINGER H S	Completion I	-	<15	92.3	100.0	100.0	87.5	87.5	80.0	
		Completion II	-	<15	92.3	100.0	100.0	87.5	87.5	80.0	
		Graduated	-	<15	92.3	100.0	100.0	87.5	87.5	80.0	
		Continued	-	<15	0.0	0.0	0.0	0.0	0.0	0.0	
		Received GED	-	<15	0.0	0.0	0.0	0.0	0.0	0.0	
		Dropped out	-	<15	7.7	0.0	0.0	12.5	12.5	20.0	
	AXTELL ISD		Completion I	-	<65	90.5	100.0	100.0	89.8	78.9	81.5
			Completion II	-	<65	96.8	100.0	100.0	96.6	89.5	92.6
			Graduated	-	<65	90.5	100.0	100.0	89.8	78.9	81.5
Continued			-	<65	0.0	0.0	0.0	0.0	0.0	0.0	
Received GED			-	<65	6.3	0.0	0.0	6.8	10.5	11.1	
Dropped out			-	<65	3.2	0.0	0.0	3.4	10.5	7.4	
AXTELL H S		Completion I	-	<45	100.0	-	-	100.0	100.0	100.0	
		Completion II	-	<45	100.0	-	-	100.0	100.0	100.0	
		Graduated	-	<45	100.0	-	-	100.0	100.0	100.0	
		Continued	-	<45	0.0	-	-	0.0	0.0	0.0	
		Received GED	-	<45	0.0	-	-	0.0	0.0	0.0	
	Dropped out	-	<45	0.0	-	-	0.0	0.0	0.0		
METHODIST HOME BOYS R	Completion I	-	<10	75.0	100.0	-	66.7	75.0	75.0		
	Completion II	-	<10	100.0	100.0	-	100.0	100.0	100.0		
	Graduated	-	<10	75.0	100.0	-	66.7	75.0	75.0		
	Continued	-	<10	0.0	0.0	-	0.0	0.0	0.0		
	Received GED	-	<10	25.0	0.0	-	33.3	25.0	25.0		
	Dropped out	-	<10	0.0	0.0	-	0.0	0.0	0.0		
OPPORTUNITY LEARNING	Completion I	-	<10	100.0	-	100.0	100.0	100.0	100.0		
	Completion II	-	<10	100.0	-	100.0	100.0	100.0	100.0		
	Graduated	-	<10	100.0	-	100.0	100.0	100.0	100.0		
	Continued	-	<10	0.0	-	0.0	0.0	0.0	0.0		
	Received GED	-	<10	0.0	-	0.0	0.0	0.0	0.0		
	Dropped out	-	<10	0.0	-	0.0	0.0	0.0	0.0		
WACO CTR FOR YOUTH	Completion I	-	<10	20.0	-	-	20.0	33.3	25.0		
	Completion II	-	<10	60.0	-	-	60.0	33.3	50.0		
	Graduated	-	<10	20.0	-	-	20.0	33.3	25.0		
	Continued	-	<10	0.0	-	-	0.0	0.0	0.0		
	Received GED	-	<10	40.0	-	-	40.0	0.0	25.0		
	Dropped out	-	<10	40.0	-	-	40.0	66.7	50.0		
AZLE ISD	Completion I	368	403	91.3	-	92.6	91.4	85.7	88.0		
	Completion II	390	403	96.8	-	96.3	96.8	95.2	94.6		
	Graduated	353	403	87.6	-	74.1	88.7	77.8	80.7		
	Continued	15	403	3.7	-	18.5	2.7	7.9	7.2		
	Received GED	22	403	5.5	-	3.7	5.4	9.5	6.6		
	Dropped out	13	403	3.2	-	3.7	3.2	4.8	5.4		

Note. A dash (-) indicates data are not reported to protect student anonymity. When the number of students represented by a final status is not reported, the corresponding class size is presented in intervals of five to provide a general idea of how many students were in the class while still maintaining student anonymity. A class of <150, for example, denotes a class size between 145 and 149 students. Completion I consists of students who graduated or continued high school. Completion II consists of students who graduated, continued high school, or received General Educational Development certificates (GEDs).

Table 3

Longitudinal Completion Rates, Grades 9-12, by Student Group, Texas Public Schools, Class of 2005: District and Campus Listing

District	Campus	Final status		Class	Rate by student group (%)						
		Status	Number		All students	Afr. am.	Hisp.	White	Econ. dis.	At-risk	
AZLE ISD	AZLE H S	Completion I	368	403	91.3	-	92.6	91.4	85.7	88.0	
		Completion II	390	403	96.8	-	96.3	96.8	95.2	94.6	
		Graduated	353	403	87.6	-	74.1	88.7	77.8	80.7	
		Continued	15	403	3.7	-	18.5	2.7	7.9	7.2	
		Received GED	22	403	5.5	-	3.7	5.4	9.5	6.6	
		Dropped out	13	403	3.2	-	3.7	3.2	4.8	5.4	
AZLEWAY CHARTER SCHOOL	AZLEWAY CHARTER SCHOOL	Completion I	-	<5	50.0	-	100.0	33.3	33.3	66.7	
		Completion II	-	<5	100.0	-	100.0	100.0	100.0	100.0	
		Graduated	-	<5	50.0	-	100.0	33.3	33.3	66.7	
		Continued	-	<5	0.0	-	0.0	0.0	0.0	0.0	
		Received GED	-	<5	50.0	-	0.0	66.7	66.7	33.3	
		Dropped out	-	<5	0.0	-	0.0	0.0	0.0	0.0	
	AZLEWAY CHARTER SCHOOL	AZLEWAY CHARTER SCHOOL	Completion I	-	<5	50.0	-	100.0	33.3	33.3	66.7
			Completion II	-	<5	100.0	-	100.0	100.0	100.0	100.0
			Graduated	-	<5	50.0	-	100.0	33.3	33.3	66.7
			Continued	-	<5	0.0	-	0.0	0.0	0.0	0.0
			Received GED	-	<5	50.0	-	0.0	66.7	66.7	33.3
			Dropped out	-	<5	0.0	-	0.0	0.0	0.0	0.0
BAIRD ISD	BAIRD H S	Completion I	-	<40	97.3	-	100.0	96.8	90.0	95.5	
		Completion II	-	<40	100.0	-	100.0	100.0	100.0	100.0	
		Graduated	-	<40	94.6	-	100.0	93.5	80.0	95.5	
		Continued	-	<40	2.7	-	0.0	3.2	10.0	0.0	
		Received GED	-	<40	2.7	-	0.0	3.2	10.0	4.5	
		Dropped out	-	<40	0.0	-	0.0	0.0	0.0	0.0	
	BAIRD H S	BAIRD H S	Completion I	-	<40	97.3	-	100.0	96.8	90.0	95.5
			Completion II	-	<40	100.0	-	100.0	100.0	100.0	100.0
			Graduated	-	<40	94.6	-	100.0	93.5	80.0	95.5
			Continued	-	<40	2.7	-	0.0	3.2	10.0	0.0
			Received GED	-	<40	2.7	-	0.0	3.2	10.0	4.5
			Dropped out	-	<40	0.0	-	0.0	0.0	0.0	0.0
BALLINGER ISD	BALLINGER H S	Completion I	-	<70	92.6	100.0	90.0	93.6	87.5	90.0	
		Completion II	-	<70	97.1	100.0	90.0	100.0	87.5	95.0	
		Graduated	-	<70	92.6	100.0	90.0	93.6	87.5	90.0	
		Continued	-	<70	0.0	0.0	0.0	0.0	0.0	0.0	
		Received GED	-	<70	4.4	0.0	0.0	6.4	0.0	5.0	
		Dropped out	-	<70	2.9	0.0	10.0	0.0	12.5	5.0	
	BALLINGER H S	BALLINGER H S	Completion I	-	<70	94.0	100.0	90.0	95.7	87.5	90.0
			Completion II	-	<70	97.0	100.0	90.0	100.0	87.5	95.0
			Graduated	-	<70	94.0	100.0	90.0	95.7	87.5	90.0
			Continued	-	<70	0.0	0.0	0.0	0.0	0.0	0.0
			Received GED	-	<70	3.0	0.0	0.0	4.3	0.0	5.0
			Dropped out	-	<70	3.0	0.0	10.0	0.0	12.5	5.0
BALMORHEA ISD	BALMORHEA SCHOOL	Completion I	-	<20	94.7	-	94.4	100.0	93.3	80.0	
		Completion II	-	<20	94.7	-	94.4	100.0	93.3	80.0	
		Graduated	-	<20	94.7	-	94.4	100.0	93.3	80.0	
		Continued	-	<20	0.0	-	0.0	0.0	0.0	0.0	
		Received GED	-	<20	0.0	-	0.0	0.0	0.0	0.0	
		Dropped out	-	<20	5.3	-	5.6	0.0	6.7	20.0	
	BALMORHEA SCHOOL	BALMORHEA SCHOOL	Completion I	-	<20	94.7	-	94.4	100.0	93.3	80.0
			Completion II	-	<20	94.7	-	94.4	100.0	93.3	80.0
			Graduated	-	<20	94.7	-	94.4	100.0	93.3	80.0

Note. A dash (-) indicates data are not reported to protect student anonymity. When the number of students represented by a final status is not reported, the corresponding class size is presented in intervals of five to provide a general idea of how many students were in the class while still maintaining student anonymity. A class of <150, for example, denotes a class size between 145 and 149 students. Completion I consists of students who graduated or continued high school. Completion II consists of students who graduated, continued high school, or received General Educational Development certificates (GEDs).

Table 3

Longitudinal Completion Rates, Grades 9-12, by Student Group, Texas Public Schools, Class of 2005: District and Campus Listing

District	Campus	Final status		Class	Rate by student group (%)						
		Status	Number		All students	Afr. am.	Hisp.	White	Econ. dis.	At-risk	
BALMORHEA ISD	BALMORHEA SCHOOL	Continued	-	<20	0.0	-	0.0	0.0	0.0	0.0	
		Received GED	-	<20	0.0	-	0.0	0.0	0.0	0.0	
		Dropped out	-	<20	5.3	-	5.6	0.0	6.7	20.0	
BANDERA ISD		Completion I	-	<175	91.4	100.0	84.8	94.2	88.9	84.6	
		Completion II	-	<175	98.9	100.0	93.9	100.0	95.6	97.4	
		Graduated	-	<175	84.5	100.0	72.7	88.3	75.6	69.2	
		Continued	-	<175	6.9	0.0	12.1	5.8	13.3	15.4	
		Received GED	-	<175	7.5	0.0	9.1	5.8	6.7	12.8	
		Dropped out	-	<175	1.1	0.0	6.1	0.0	4.4	2.6	
	BANDERA H S		Completion I	-	<175	91.4	100.0	84.8	94.2	88.9	84.6
			Completion II	-	<175	98.9	100.0	93.9	100.0	95.6	97.4
			Graduated	-	<175	84.5	100.0	72.7	88.3	75.6	69.2
			Continued	-	<175	6.9	0.0	12.1	5.8	13.3	15.4
			Received GED	-	<175	7.5	0.0	9.1	5.8	6.7	12.8
			Dropped out	-	<175	1.1	0.0	6.1	0.0	4.4	2.6
BANGS ISD		Completion I	-	<85	92.6	100.0	100.0	90.9	96.6	90.2	
		Completion II	-	<85	97.5	100.0	100.0	97.0	100.0	95.1	
		Graduated	-	<85	87.7	100.0	81.8	87.9	93.1	80.5	
		Continued	-	<85	4.9	0.0	18.2	3.0	3.4	9.8	
		Received GED	-	<85	4.9	0.0	0.0	6.1	3.4	4.9	
		Dropped out	-	<85	2.5	0.0	0.0	3.0	0.0	4.9	
	BANGS H S		Completion I	-	<85	92.5	100.0	100.0	90.8	96.4	90.0
			Completion II	-	<85	97.5	100.0	100.0	96.9	100.0	95.0
			Graduated	-	<85	87.5	100.0	81.8	87.7	92.9	80.0
			Continued	-	<85	5.0	0.0	18.2	3.1	3.6	10.0
			Received GED	-	<85	5.0	0.0	0.0	6.2	3.6	5.0
			Dropped out	-	<85	2.5	0.0	0.0	3.1	0.0	5.0
BANQUETE ISD		Completion I	-	<65	96.8	-	97.8	94.4	97.1	97.2	
		Completion II	-	<65	98.4	-	97.8	100.0	100.0	97.2	
		Graduated	-	<65	93.7	-	93.3	94.4	94.1	94.4	
		Continued	-	<65	3.2	-	4.4	0.0	2.9	2.8	
		Received GED	-	<65	1.6	-	0.0	5.6	2.9	0.0	
		Dropped out	-	<65	1.6	-	2.2	0.0	0.0	2.8	
	BANQUETE H S		Completion I	-	<65	96.8	-	97.8	94.4	97.1	97.2
			Completion II	-	<65	98.4	-	97.8	100.0	100.0	97.2
			Graduated	-	<65	93.7	-	93.3	94.4	94.1	94.4
			Continued	-	<65	3.2	-	4.4	0.0	2.9	2.8
			Received GED	-	<65	1.6	-	0.0	5.6	2.9	0.0
			Dropped out	-	<65	1.6	-	2.2	0.0	0.0	2.8
BARBERS HILL ISD		Completion I	-	<210	94.2	75.0	100.0	94.2	85.7	89.1	
		Completion II	-	<210	99.5	75.0	100.0	100.0	95.2	100.0	
		Graduated	-	<210	92.3	75.0	100.0	92.1	85.7	84.4	
		Continued	-	<210	1.9	0.0	0.0	2.1	0.0	4.7	
		Received GED	-	<210	5.3	0.0	0.0	5.8	9.5	10.9	
		Dropped out	-	<210	0.5	25.0	0.0	0.0	4.8	0.0	
	BARBERS HILL H S		Completion I	-	<210	94.2	66.7	100.0	94.2	85.7	88.9
			Completion II	-	<210	99.5	66.7	100.0	100.0	95.2	100.0
			Graduated	-	<210	92.3	66.7	100.0	92.1	85.7	84.1
			Continued	-	<210	1.9	0.0	0.0	2.1	0.0	4.8
			Received GED	-	<210	5.3	0.0	0.0	5.8	9.5	11.1
			Dropped out	-	<210	0.5	33.3	0.0	0.0	4.8	0.0

Note. A dash (-) indicates data are not reported to protect student anonymity. When the number of students represented by a final status is not reported, the corresponding class size is presented in intervals of five to provide a general idea of how many students were in the class while still maintaining student anonymity. A class of <150, for example, denotes a class size between 145 and 149 students. Completion I consists of students who graduated or continued high school. Completion II consists of students who graduated, continued high school, or received General Educational Development certificates (GEDs).

Table 3
 Longitudinal Completion Rates, Grades 9-12, by Student Group, Texas Public Schools, Class of 2005: District and Campus Listing

District	Campus	Final status		Class	Rate by student group (%)					
		Status	Number		All students	Afr. am.	Hisp.	White	Econ. dis.	At-risk
BARTLETT ISD		Completion I	-	<35	93.8	100.0	100.0	81.8	87.5	91.7
		Completion II	-	<35	93.8	100.0	100.0	81.8	87.5	91.7
		Graduated	-	<35	93.8	100.0	100.0	81.8	87.5	91.7
		Continued	-	<35	0.0	0.0	0.0	0.0	0.0	0.0
		Received GED	-	<35	0.0	0.0	0.0	0.0	0.0	0.0
		Dropped out	-	<35	6.3	0.0	0.0	18.2	12.5	8.3
	BARTLETT H S	Completion I	-	<35	93.8	100.0	100.0	81.8	87.5	91.7
		Completion II	-	<35	93.8	100.0	100.0	81.8	87.5	91.7
		Graduated	-	<35	93.8	100.0	100.0	81.8	87.5	91.7
		Continued	-	<35	0.0	0.0	0.0	0.0	0.0	0.0
		Received GED	-	<35	0.0	0.0	0.0	0.0	0.0	0.0
		Dropped out	-	<35	6.3	0.0	0.0	18.2	12.5	8.3
BASTROP ISD		Completion I	443	483	91.7	86.0	90.4	92.8	91.3	89.8
		Completion II	456	483	94.4	88.4	94.7	95.0	93.8	93.3
		Graduated	415	483	85.9	83.7	80.7	87.8	82.0	81.1
		Continued	28	483	5.8	2.3	9.6	5.0	9.3	8.7
		Received GED	13	483	2.7	2.3	4.4	2.2	2.5	3.5
		Dropped out	27	483	5.6	11.6	5.3	5.0	6.2	6.7
	BASTROP H S	Completion I	431	469	91.9	88.1	90.8	92.6	92.2	90.0
		Completion II	443	469	94.5	90.5	94.5	94.9	94.1	93.3
		Graduated	404	469	86.1	85.7	80.7	87.8	83.0	81.3
		Continued	27	469	5.8	2.4	10.1	4.8	9.2	8.8
		Received GED	12	469	2.6	2.4	3.7	2.3	2.0	3.3
		Dropped out	26	469	5.5	9.5	5.5	5.1	5.9	6.7
GATEWAY SCH	Completion I	-	<5	100.0	-	-	100.0	100.0	100.0	
	Completion II	-	<5	100.0	-	-	100.0	100.0	100.0	
	Graduated	-	<5	0.0	-	-	0.0	0.0	0.0	
	Continued	-	<5	100.0	-	-	100.0	100.0	100.0	
	Received GED	-	<5	0.0	-	-	0.0	0.0	0.0	
	Dropped out	-	<5	0.0	-	-	0.0	0.0	0.0	
BAY AREA CHARTER SCHOOL		Completion I	-	<60	72.7	100.0	100.0	66.7	75.0	70.8
		Completion II	-	<60	92.7	100.0	100.0	91.1	87.5	91.7
		Graduated	-	<60	40.0	25.0	50.0	40.0	37.5	37.5
		Continued	-	<60	32.7	75.0	50.0	26.7	37.5	33.3
		Received GED	-	<60	20.0	0.0	0.0	24.4	12.5	20.8
		Dropped out	-	<60	7.3	0.0	0.0	8.9	12.5	8.3
	ED WHITE MEMORIAL HIG	Completion I	-	<60	72.7	100.0	100.0	66.7	75.0	70.8
		Completion II	-	<60	92.7	100.0	100.0	91.1	87.5	91.7
		Graduated	-	<60	40.0	25.0	50.0	40.0	37.5	37.5
		Continued	-	<60	32.7	75.0	50.0	26.7	37.5	33.3
		Received GED	-	<60	20.0	0.0	0.0	24.4	12.5	20.8
		Dropped out	-	<60	7.3	0.0	0.0	8.9	12.5	8.3
BAY CITY ISD		Completion I	278	294	94.6	96.7	91.3	96.9	92.4	91.6
		Completion II	285	294	96.9	96.7	95.2	99.2	96.6	95.5
		Graduated	265	294	90.1	91.8	90.4	89.8	88.2	84.8
		Continued	13	294	4.4	4.9	1.0	7.1	4.2	6.7
		Received GED	7	294	2.4	0.0	3.8	2.4	4.2	3.9
		Dropped out	9	294	3.1	3.3	4.8	0.8	3.4	4.5
	BAY CITY H S	Completion I	278	294	94.6	96.7	91.3	96.9	92.4	91.6
		Completion II	285	294	96.9	96.7	95.2	99.2	96.6	95.5
		Graduated	265	294	90.1	91.8	90.4	89.8	88.2	84.8

Note. A dash (-) indicates data are not reported to protect student anonymity. When the number of students represented by a final status is not reported, the corresponding class size is presented in intervals of five to provide a general idea of how many students were in the class while still maintaining student anonymity. A class of <150, for example, denotes a class size between 145 and 149 students. Completion I consists of students who graduated or continued high school. Completion II consists of students who graduated, continued high school, or received General Educational Development certificates (GEDs).

Table 3
 Longitudinal Completion Rates, Grades 9-12, by Student Group, Texas Public Schools, Class of 2005: District and Campus Listing

District	Campus	Final status		Class	Rate by student group (%)					Econ. dis.	At-risk
		Status	Number		All students	Afr. am.	Hisp.	White			
BAY CITY ISD	BAY CITY H S	Continued	13	294	4.4	4.9	1.0	7.1	4.2	6.7	
		Received GED	7	294	2.4	0.0	3.8	2.4	4.2	3.9	
		Dropped out	9	294	3.1	3.3	4.8	0.8	3.4	4.5	
BEAUMONT ISD		Completion I	1,120	1,266	88.5	88.3	82.7	91.7	87.1	83.0	
		Completion II	1,162	1,266	91.8	90.4	87.8	96.8	89.9	86.7	
		Graduated	1,021	1,266	80.6	79.7	71.4	86.4	77.1	69.5	
		Continued	99	1,266	7.8	8.6	11.2	5.3	10.1	13.5	
		Received GED	42	1,266	3.3	2.1	5.1	5.0	2.8	3.7	
		Dropped out	104	1,266	8.2	9.6	12.2	3.2	10.1	13.3	
	CENTRAL SENIOR H S	Completion I	209	247	84.6	87.0	78.8	50.0	86.3	82.1	
		Completion II	223	247	90.3	90.8	87.9	100.0	90.7	87.5	
		Graduated	191	247	77.3	79.7	72.7	25.0	78.9	72.0	
		Continued	18	247	7.3	7.2	6.1	25.0	7.5	10.1	
		Received GED	14	247	5.7	3.9	9.1	50.0	4.3	5.4	
		Dropped out	24	247	9.7	9.2	12.1	0.0	9.3	12.5	
	OZEN H S	Completion I	376	434	86.6	87.6	69.2	85.7	86.9	81.3	
		Completion II	383	434	88.2	88.8	76.9	85.7	88.1	83.1	
		Graduated	345	434	79.5	80.7	69.2	57.1	78.6	70.8	
		Continued	31	434	7.1	6.8	0.0	28.6	8.3	10.6	
		Received GED	7	434	1.6	1.2	7.7	-0.0	-1.2	-1.8	
		Dropped out	51	434	11.8	11.2	23.1	14.3	11.9	16.9	
	PATHWAYS LEARNING CTR	Completion I	-	<5	100.0	100.0	-	-	100.0	100.0	
		Completion II	-	<5	100.0	100.0	-	-	100.0	100.0	
		Graduated	-	<5	0.0	0.0	-	-	0.0	0.0	
Continued		-	<5	100.0	100.0	-	-	100.0	100.0		
Received GED		-	<5	0.0	0.0	-	-	0.0	0.0		
Dropped out		-	<5	0.0	0.0	-	-	0.0	0.0		
PAUL A BROWN ALTERNAT	Completion I	-	<60	86.4	83.8	87.5	92.3	88.0	87.9		
	Completion II	-	<60	93.2	91.9	87.5	100.0	96.0	94.8		
	Graduated	-	<60	39.0	32.4	25.0	61.5	48.0	39.7		
	Continued	-	<60	47.5	51.4	62.5	30.8	40.0	48.3		
	Received GED	-	<60	6.8	8.1	0.0	7.7	8.0	6.9		
	Dropped out	-	<60	6.8	8.1	12.5	0.0	4.0	5.2		
WEST BROOK SR H S	Completion I	482	523	92.2	94.1	88.6	92.4	89.6	84.9		
	Completion II	499	523	95.4	94.9	90.9	96.8	92.7	89.1		
	Graduated	461	523	88.1	90.4	79.5	88.9	79.2	75.0		
	Continued	21	523	4.0	3.7	9.1	3.5	10.4	9.9		
	Received GED	17	523	3.3	0.7	2.3	4.4	3.1	4.2		
	Dropped out	24	523	4.6	5.1	9.1	3.2	7.3	10.9		
BECKVILLE ISD	Completion I	-	<20	100.0	100.0	100.0	100.0	100.0	100.0		
	Completion II	-	<20	100.0	100.0	100.0	100.0	100.0	100.0		
	Graduated	-	<20	100.0	100.0	100.0	100.0	100.0	100.0		
	Continued	-	<20	0.0	0.0	0.0	0.0	0.0	0.0		
	Received GED	-	<20	0.0	0.0	0.0	0.0	0.0	0.0		
	Dropped out	-	<20	0.0	0.0	0.0	0.0	0.0	0.0		
BECKVILLE JR-SR HIGH	Completion I	-	<20	100.0	100.0	100.0	100.0	100.0	100.0		
	Completion II	-	<20	100.0	100.0	100.0	100.0	100.0	100.0		
	Graduated	-	<20	100.0	100.0	100.0	100.0	100.0	100.0		
	Continued	-	<20	0.0	0.0	0.0	0.0	0.0	0.0		
	Received GED	-	<20	0.0	0.0	0.0	0.0	0.0	0.0		
	Dropped out	-	<20	0.0	0.0	0.0	0.0	0.0	0.0		

Note. A dash (-) indicates data are not reported to protect student anonymity. When the number of students represented by a final status is not reported, the corresponding class size is presented in intervals of five to provide a general idea of how many students were in the class while still maintaining student anonymity. A class of <150, for example, denotes a class size between 145 and 149 students. Completion I consists of students who graduated or continued high school. Completion II consists of students who graduated, continued high school, or received General Educational Development certificates (GEDs).

Table 3

Longitudinal Completion Rates, Grades 9-12, by Student Group, Texas Public Schools, Class of 2005: District and Campus Listing

District	Campus	Final status		Class	Rate by student group (%)						
		Status	Number		All students	Afr. am.	Hisp.	White	Econ. dis.	At-risk	
BEEVILLE ISD		Completion I	246	271	90.8	100.0	90.8	88.9	90.4	90.4	
		Completion II	262	271	96.7	100.0	96.9	95.2	96.3	96.6	
		Graduated	234	271	86.3	83.3	86.7	85.7	86.8	83.6	
		Continued	12	271	4.4	16.7	4.1	3.2	3.7	6.8	
		Received GED	16	271	5.9	0.0	6.2	6.3	5.9	6.2	
		Dropped out	9	271	3.3	0.0	3.1	4.8	3.7	3.4	
	A C JONES HIGH SCHOOL	Completion I	229	254	90.2	100.0	90.0	88.5	89.9	89.4	
		Completion II	245	254	96.5	100.0	96.7	95.1	96.1	96.3	
		Graduated	222	254	87.4	83.3	88.3	85.2	86.8	85.0	
		Continued	7	254	2.8	16.7	1.7	3.3	3.1	4.4	
		Received GED	16	254	6.3	0.0	6.7	6.6	6.2	6.9	
		Dropped out	9	254	3.5	0.0	3.3	4.9	3.9	3.8	
	LEARNING RESOURCE CEN	Completion I	-	<20	100.0	-	100.0	100.0	100.0	100.0	
		Completion II	-	<20	100.0	-	100.0	100.0	100.0	100.0	
		Graduated	-	<20	70.6	-	66.7	100.0	85.7	70.6	
		Continued	-	<20	29.4	-	33.3	0.0	14.3	29.4	
		Received GED	-	<20	0.0	-	0.0	0.0	0.0	0.0	
		Dropped out	-	<20	0.0	-	0.0	0.0	0.0	0.0	
	BELLEVUE ISD		Completion I	-	<20	86.7	-	-	86.7	50.0	100.0
			Completion II	-	<20	100.0	-	-	100.0	100.0	100.0
			Graduated	-	<20	86.7	-	-	86.7	50.0	100.0
			Continued	-	<20	0.0	-	-	0.0	0.0	0.0
			Received GED	-	<20	13.3	-	-	13.3	50.0	0.0
			Dropped out	-	<20	0.0	-	-	0.0	0.0	0.0
		BELLEVUE SCHOOL	Completion I	-	<20	86.7	-	-	86.7	50.0	100.0
			Completion II	-	<20	100.0	-	-	100.0	100.0	100.0
			Graduated	-	<20	86.7	-	-	86.7	50.0	100.0
Continued			-	<20	0.0	-	-	0.0	0.0	0.0	
Received GED			-	<20	13.3	-	-	13.3	50.0	0.0	
Dropped out			-	<20	0.0	-	-	0.0	0.0	0.0	
BELLS ISD		Completion I	-	<60	94.6	-	50.0	96.3	90.0	75.0	
		Completion II	-	<60	94.6	-	50.0	96.3	90.0	75.0	
		Graduated	-	<60	91.1	-	50.0	92.6	70.0	50.0	
		Continued	-	<60	3.6	-	0.0	3.7	20.0	25.0	
		Received GED	-	<60	0.0	-	0.0	0.0	0.0	0.0	
		Dropped out	-	<60	5.4	-	50.0	3.7	10.0	25.0	
	BELLS H S	Completion I	-	<60	94.6	-	50.0	96.3	90.0	75.0	
		Completion II	-	<60	94.6	-	50.0	96.3	90.0	75.0	
		Graduated	-	<60	91.1	-	50.0	92.6	70.0	50.0	
		Continued	-	<60	3.6	-	0.0	3.7	20.0	25.0	
		Received GED	-	<60	0.0	-	0.0	0.0	0.0	0.0	
		Dropped out	-	<60	5.4	-	50.0	3.7	10.0	25.0	
BELLVILLE ISD		Completion I	-	<160	98.7	100.0	94.4	99.2	100.0	100.0	
		Completion II	-	<160	100.0	100.0	100.0	100.0	100.0	100.0	
		Graduated	-	<160	98.1	100.0	94.4	98.3	100.0	98.4	
		Continued	-	<160	0.6	0.0	0.0	0.8	0.0	1.6	
		Received GED	-	<160	1.3	0.0	5.6	0.8	0.0	0.0	
		Dropped out	-	<160	0.0	0.0	0.0	0.0	0.0	0.0	
	BELLVILLE H S	Completion I	-	<160	98.7	100.0	94.4	99.2	100.0	100.0	
		Completion II	-	<160	100.0	100.0	100.0	100.0	100.0	100.0	
		Graduated	-	<160	98.1	100.0	94.4	98.3	100.0	98.4	

Note. A dash (-) indicates data are not reported to protect student anonymity. When the number of students represented by a final status is not reported, the corresponding class size is presented in intervals of five to provide a general idea of how many students were in the class while still maintaining student anonymity. A class of <150, for example, denotes a class size between 145 and 149 students. Completion I consists of students who graduated or continued high school. Completion II consists of students who graduated, continued high school, or received General Educational Development certificates (GEDs).

Table 3

Longitudinal Completion Rates, Grades 9-12, by Student Group, Texas Public Schools, Class of 2005: District and Campus Listing

District	Campus	Final status		Class	Rate by student group (%)					
		Status	Number		All students	Afr. am.	Hisp.	White	Econ. dis.	At-risk
BELLVILLE ISD	BELLVILLE H S	Continued	-	<160	0.6	0.0	0.0	0.8	0.0	1.6
		Received GED	-	<160	1.3	0.0	5.6	0.8	0.0	0.0
		Dropped out	-	<160	0.0	0.0	0.0	0.0	0.0	0.0
BELTON ISD		Completion I	468	491	95.3	95.0	96.2	95.0	94.5	93.4
		Completion II	486	491	99.0	100.0	98.1	99.2	97.9	98.8
		Graduated	458	491	93.3	95.0	91.4	93.6	91.8	90.3
		Continued	10	491	2.0	0.0	4.8	1.4	2.7	3.1
		Received GED	18	491	3.7	5.0	1.9	4.2	3.4	5.4
		Dropped out	5	491	1.0	0.0	1.9	0.8	2.1	1.2
	BELL CO J J A E P	Completion I	-	<5	100.0	-	100.0	-	-	100.0
		Completion II	-	<5	100.0	-	100.0	-	-	100.0
		Graduated	-	<5	0.0	-	0.0	-	-	0.0
		Continued	-	<5	100.0	-	100.0	-	-	100.0
		Received GED	-	<5	0.0	-	0.0	-	-	0.0
		Dropped out	-	<5	0.0	-	0.0	-	-	0.0
	BELTON H S	Completion I	442	460	96.1	95.0	95.9	96.1	95.4	94.5
		Completion II	455	460	98.9	100.0	97.9	99.1	97.7	98.7
		Graduated	437	460	95.0	95.0	93.8	95.3	93.8	93.2
		Continued	5	460	1.1	0.0	2.1	0.9	1.5	1.3
		Received GED	13	460	2.8	5.0	2.1	3.0	2.3	4.2
		Dropped out	5	460	1.1	0.0	2.1	0.9	2.3	1.3
HENRY T WASKOW HIGH S	Completion I	-	<35	83.3	-	100.0	78.3	87.5	81.0	
	Completion II	-	<35	100.0	-	100.0	100.0	100.0	100.0	
	Graduated	-	<35	70.0	-	71.4	69.6	75.0	61.9	
	Continued	-	<35	13.3	-	28.6	8.7	12.5	19.0	
	Received GED	-	<35	16.7	-	0.0	21.7	12.5	19.0	
	Dropped out	-	<35	0.0	-	0.0	0.0	0.0	0.0	
BEN BOLT-PALITO BLANCO		Completion I	-	<60	94.6	-	94.6	-	94.6	100.0
		Completion II	-	<60	98.2	-	98.2	-	97.3	100.0
		Graduated	-	<60	89.3	-	89.3	-	86.5	93.3
		Continued	-	<60	5.4	-	5.4	-	8.1	6.7
		Received GED	-	<60	3.6	-	3.6	-	2.7	0.0
		Dropped out	-	<60	1.8	-	1.8	-	2.7	0.0
	BEN BOLT-PAL BLANCO H	Completion I	-	<60	94.6	-	94.6	-	94.6	100.0
		Completion II	-	<60	98.2	-	98.2	-	97.3	100.0
		Graduated	-	<60	89.3	-	89.3	-	86.5	93.3
BENAVIDES ISD		Completion I	-	<45	82.5	-	82.5	-	80.0	61.1
		Completion II	-	<45	82.5	-	82.5	-	80.0	61.1
		Graduated	-	<45	82.5	-	82.5	-	80.0	61.1
		Continued	-	<45	0.0	-	0.0	-	0.0	0.0
		Received GED	-	<45	0.0	-	0.0	-	0.0	0.0
		Dropped out	-	<45	17.5	-	17.5	-	20.0	38.9
	BENAVIDES SECONDARY	Completion I	-	<45	82.5	-	82.5	-	80.0	61.1
		Completion II	-	<45	82.5	-	82.5	-	80.0	61.1
		Graduated	-	<45	82.5	-	82.5	-	80.0	61.1
	Continued	-	<45	0.0	-	0.0	-	0.0	0.0	
	Received GED	-	<45	0.0	-	0.0	-	0.0	0.0	
	Dropped out	-	<45	17.5	-	17.5	-	20.0	38.9	

Note. A dash (-) indicates data are not reported to protect student anonymity. When the number of students represented by a final status is not reported, the corresponding class size is presented in intervals of five to provide a general idea of how many students were in the class while still maintaining student anonymity. A class of <150, for example, denotes a class size between 145 and 149 students. Completion I consists of students who graduated or continued high school. Completion II consists of students who graduated, continued high school, or received General Educational Development certificates (GEDs).

Table 3
 Longitudinal Completion Rates, Grades 9-12, by Student Group, Texas Public Schools, Class of 2005: District and Campus Listing

District	Campus	Final status		Class	Rate by student group (%)					
		Status	Number		All students	Afr. am.	Hisp.	White	Econ. dis.	At-risk
BENJAMIN ISD		Completion I	-	<10	100.0	-	100.0	100.0	100.0	100.0
		Completion II	-	<10	100.0	-	100.0	100.0	100.0	100.0
		Graduated	-	<10	100.0	-	100.0	100.0	100.0	100.0
		Continued	-	<10	0.0	-	0.0	0.0	0.0	0.0
		Received GED	-	<10	0.0	-	0.0	0.0	0.0	0.0
		Dropped out	-	<10	0.0	-	0.0	0.0	0.0	0.0
	BENJAMIN SCHOOL	Completion I	-	<10	100.0	-	100.0	100.0	100.0	100.0
		Completion II	-	<10	100.0	-	100.0	100.0	100.0	100.0
		Graduated	-	<10	100.0	-	100.0	100.0	100.0	100.0
		Continued	-	<10	0.0	-	0.0	0.0	0.0	0.0
		Received GED	-	<10	0.0	-	0.0	0.0	0.0	0.0
		Dropped out	-	<10	0.0	-	0.0	0.0	0.0	0.0
BENJI'S SPECIAL EDUCAT		Completion I	-	<25	81.8	80.0	100.0	-	90.0	90.0
		Completion II	-	<25	90.9	90.0	100.0	-	95.0	95.0
		Graduated	-	<25	27.3	25.0	50.0	-	30.0	30.0
		Continued	-	<25	54.5	55.0	50.0	-	60.0	60.0
		Received GED	-	<25	9.1	10.0	0.0	-	5.0	5.0
		Dropped out	-	<25	9.1	10.0	0.0	-	5.0	5.0
	BENJI'S SPECIAL EDUCA	Completion I	-	<25	81.8	80.0	100.0	-	90.0	90.0
		Completion II	-	<25	90.9	90.0	100.0	-	95.0	95.0
		Graduated	-	<25	27.3	25.0	50.0	-	30.0	30.0
		Continued	-	<25	54.5	55.0	50.0	-	60.0	60.0
		Received GED	-	<25	9.1	10.0	0.0	-	5.0	5.0
		Dropped out	-	<25	9.1	10.0	0.0	-	5.0	5.0
BIG SANDY ISD (Polk Co)		Completion I	-	<40	97.3	100.0	66.7	100.0	100.0	100.0
		Completion II	-	<40	100.0	100.0	100.0	100.0	100.0	100.0
		Graduated	-	<40	97.3	100.0	66.7	100.0	100.0	100.0
		Continued	-	<40	0.0	0.0	0.0	0.0	0.0	0.0
		Received GED	-	<40	2.7	0.0	33.3	0.0	0.0	0.0
		Dropped out	-	<40	0.0	0.0	0.0	0.0	0.0	0.0
	BIG SANDY SCHOOL	Completion I	-	<40	97.3	100.0	66.7	100.0	100.0	100.0
		Completion II	-	<40	100.0	100.0	100.0	100.0	100.0	100.0
		Graduated	-	<40	97.3	100.0	66.7	100.0	100.0	100.0
		Continued	-	<40	0.0	0.0	0.0	0.0	0.0	0.0
		Received GED	-	<40	2.7	0.0	33.3	0.0	0.0	0.0
		Dropped out	-	<40	0.0	0.0	0.0	0.0	0.0	0.0
BIG SANDY ISD (Upshur)		Completion I	-	<25	95.5	100.0	100.0	94.4	90.0	88.9
		Completion II	-	<25	100.0	100.0	100.0	100.0	100.0	100.0
		Graduated	-	<25	90.9	100.0	0.0	94.4	90.0	77.8
		Continued	-	<25	4.5	0.0	100.0	0.0	0.0	11.1
		Received GED	-	<25	4.5	0.0	0.0	5.6	10.0	11.1
		Dropped out	-	<25	0.0	0.0	0.0	0.0	0.0	0.0
	BIG SANDY H S	Completion I	-	<25	95.5	100.0	100.0	94.4	90.0	88.9
		Completion II	-	<25	100.0	100.0	100.0	100.0	100.0	100.0
		Graduated	-	<25	90.9	100.0	0.0	94.4	90.0	77.8
		Continued	-	<25	4.5	0.0	100.0	0.0	0.0	11.1
		Received GED	-	<25	4.5	0.0	0.0	5.6	10.0	11.1
		Dropped out	-	<25	0.0	0.0	0.0	0.0	0.0	0.0
BIG SPRING ISD	Completion I	209	234	89.3	100.0	90.9	86.1	89.2	85.9	
	Completion II	226	234	96.6	100.0	95.5	96.7	95.1	96.5	
	Graduated	192	234	82.1	100.0	83.0	77.9	79.4	71.8	

Note. A dash (-) indicates data are not reported to protect student anonymity. When the number of students represented by a final status is not reported, the corresponding class size is presented in intervals of five to provide a general idea of how many students were in the class while still maintaining student anonymity. A class of <150, for example, denotes a class size between 145 and 149 students. Completion I consists of students who graduated or continued high school. Completion II consists of students who graduated, continued high school, or received General Educational Development certificates (GEDs).

Table 3
 Longitudinal Completion Rates, Grades 9-12, by Student Group, Texas Public Schools, Class of 2005: District and Campus Listing

District	Campus	Final status		Class	Rate by student group (%)						
		Status	Number		All students	Afr. am.	Hisp.	White	Econ. dis.	At-risk	
BIG SPRING ISD		Continued	17	234	7.3	0.0	8.0	8.2	9.8	14.1	
		Received GED	17	234	7.3	0.0	4.5	10.7	5.9	10.6	
		Dropped out	8	234	3.4	0.0	4.5	3.3	4.9	3.5	
	BIG SPRING H S	Completion I	209	234	89.3	100.0	90.9	86.1	89.2	85.9	
		Completion II	226	234	96.6	100.0	95.5	96.7	95.1	96.5	
		Graduated	192	234	82.1	100.0	83.0	77.9	79.4	71.8	
		Continued	17	234	7.3	0.0	8.0	8.2	9.8	14.1	
		Received GED	17	234	7.3	0.0	4.5	10.7	5.9	10.6	
	BIRDVILLE ISD		Dropped out	8	234	3.4	0.0	4.5	3.3	4.9	3.5
			Completion I	1,323	1,433	92.3	92.5	92.6	92.0	90.7	86.8
Completion II			1,394	1,433	97.3	95.5	95.6	97.6	95.4	94.5	
		Graduated	1,206	1,433	84.2	88.1	72.5	86.2	74.8	65.1	
		Continued	117	1,433	8.2	4.5	20.1	5.8	15.9	21.6	
		Received GED	71	1,433	5.0	3.0	3.1	5.7	4.6	7.7	
		Dropped out	39	1,433	2.7	4.5	4.4	2.4	4.6	5.5	
BIRDVILLE HIGH SCHOOL		Completion I	405	438	92.5	95.0	91.7	92.8	82.4	85.4	
		Completion II	422	438	96.3	95.0	93.3	97.1	89.2	93.0	
		Graduated	375	438	85.6	85.0	75.0	87.9	67.6	68.8	
	Continued	30	438	6.8	10.0	16.7	4.9	14.9	16.6		
	Received GED	17	438	3.9	0.0	1.7	4.3	6.8	7.6		
	Dropped out	16	438	3.7	5.0	6.7	2.9	10.8	7.0		
	G E D	Completion I	-	<30	3.8	0.0	0.0	4.8	0.0	14.3	
		Completion II	-	<30	100.0	100.0	100.0	100.0	100.0	100.0	
		Graduated	-	<30	0.0	0.0	0.0	0.0	0.0	0.0	
		Continued	-	<30	3.8	0.0	0.0	4.8	0.0	14.3	
Received GED		-	<30	96.2	100.0	100.0	95.2	100.0	85.7		
Dropped out		-	<30	0.0	0.0	0.0	0.0	0.0	0.0		
HALTOM H S	Completion I	518	544	95.2	96.2	97.6	93.6	97.2	92.3		
	Completion II	537	544	98.7	96.2	98.4	98.8	98.3	98.9		
	Graduated	459	544	84.4	96.2	75.4	86.0	80.2	65.7		
	Continued	59	544	10.8	0.0	22.2	7.6	16.9	26.5		
	Received GED	19	544	3.5	0.0	0.8	5.2	1.1	6.6		
	Dropped out	7	544	1.3	3.8	1.6	1.2	1.7	1.1		
RICHLAND H S	Completion I	399	424	94.1	94.7	82.9	95.1	87.2	84.3		
	Completion II	409	424	96.5	94.7	90.2	97.1	93.6	88.9		
	Graduated	372	424	87.7	89.5	63.4	90.2	72.3	63.0		
	Continued	27	424	6.4	5.3	19.5	4.9	14.9	21.3		
	Received GED	10	424	2.4	0.0	7.3	2.0	6.4	4.6		
	Dropped out	15	424	3.5	5.3	9.8	2.9	6.4	11.1		
BISHOP CISD	Completion I	-	<75	95.9	-	96.2	95.2	88.5	92.3		
	Completion II	-	<75	98.6	-	98.1	100.0	96.2	100.0		
	Graduated	-	<75	84.9	-	80.8	95.2	69.2	69.2		
	Continued	-	<75	11.0	-	15.4	0.0	19.2	23.1		
	Received GED	-	<75	2.7	-	1.9	4.8	7.7	7.7		
	Dropped out	-	<75	1.4	-	1.9	0.0	3.8	0.0		
BISHOP H S	Completion I	-	<75	95.9	-	96.2	95.2	88.5	92.3		
	Completion II	-	<75	98.6	-	98.1	100.0	96.2	100.0		
	Graduated	-	<75	84.9	-	80.8	95.2	69.2	69.2		
	Continued	-	<75	11.0	-	15.4	0.0	19.2	23.1		
	Received GED	-	<75	2.7	-	1.9	4.8	7.7	7.7		
	Dropped out	-	<75	1.4	-	1.9	0.0	3.8	0.0		

Note. A dash (-) indicates data are not reported to protect student anonymity. When the number of students represented by a final status is not reported, the corresponding class size is presented in intervals of five to provide a general idea of how many students were in the class while still maintaining student anonymity. A class of <150, for example, denotes a class size between 145 and 149 students. Completion I consists of students who graduated or continued high school. Completion II consists of students who graduated, continued high school, or received General Educational Development certificates (GEDs).

Table 3

Longitudinal Completion Rates, Grades 9-12, by Student Group, Texas Public Schools, Class of 2005: District and Campus Listing

District	Campus	Final status		Class	Rate by student group (%)					
		Status	Number		All students	Afr. am.	Hisp.	White	Econ. dis.	At-risk
BLACKWELL CISD		Completion I	-	<15	90.9	-	100.0	88.9	100.0	100.0
		Completion II	-	<15	100.0	-	100.0	100.0	100.0	100.0
		Graduated	-	<15	90.9	-	100.0	88.9	100.0	100.0
		Continued	-	<15	0.0	-	0.0	0.0	0.0	0.0
		Received GED	-	<15	9.1	-	0.0	11.1	0.0	0.0
		Dropped out	-	<15	0.0	-	0.0	0.0	0.0	0.0
	BLACKWELL SCHOOL	Completion I	-	<15	90.9	-	100.0	88.9	100.0	100.0
		Completion II	-	<15	100.0	-	100.0	100.0	100.0	100.0
		Graduated	-	<15	90.9	-	100.0	88.9	100.0	100.0
		Continued	-	<15	0.0	-	0.0	0.0	0.0	0.0
		Received GED	-	<15	9.1	-	0.0	11.1	0.0	0.0
		Dropped out	-	<15	0.0	-	0.0	0.0	0.0	0.0
BLANCO ISD		Completion I	-	<65	96.9	100.0	94.4	97.8	92.3	97.1
		Completion II	-	<65	98.4	100.0	94.4	100.0	96.2	97.1
		Graduated	-	<65	95.3	100.0	94.4	95.6	92.3	94.1
		Continued	-	<65	1.6	0.0	0.0	2.2	0.0	2.9
		Received GED	-	<65	1.6	0.0	0.0	2.2	3.8	0.0
		Dropped out	-	<65	1.6	0.0	5.6	0.0	3.8	2.9
	BLANCO H S	Completion I	-	<65	96.9	100.0	94.4	97.8	92.3	97.1
		Completion II	-	<65	98.4	100.0	94.4	100.0	96.2	97.1
		Graduated	-	<65	95.3	100.0	94.4	95.6	92.3	94.1
		Continued	-	<65	1.6	0.0	0.0	2.2	0.0	2.9
		Received GED	-	<65	1.6	0.0	0.0	2.2	3.8	0.0
		Dropped out	-	<65	1.6	0.0	5.6	0.0	3.8	2.9
BLAND ISD		Completion I	-	<35	93.5	-	100.0	92.6	100.0	77.8
		Completion II	-	<35	100.0	-	100.0	100.0	100.0	100.0
		Graduated	-	<35	93.5	-	100.0	92.6	100.0	77.8
		Continued	-	<35	0.0	-	0.0	0.0	0.0	0.0
		Received GED	-	<35	6.5	-	0.0	7.4	0.0	22.2
		Dropped out	-	<35	0.0	-	0.0	0.0	0.0	0.0
	BLAND H S	Completion I	-	<35	93.5	-	100.0	92.6	100.0	77.8
		Completion II	-	<35	100.0	-	100.0	100.0	100.0	100.0
		Graduated	-	<35	93.5	-	100.0	92.6	100.0	77.8
		Continued	-	<35	0.0	-	0.0	0.0	0.0	0.0
		Received GED	-	<35	6.5	-	0.0	7.4	0.0	22.2
		Dropped out	-	<35	0.0	-	0.0	0.0	0.0	0.0
BLANKET ISD		Completion I	-	<15	92.3	100.0	100.0	90.0	100.0	100.0
		Completion II	-	<15	100.0	100.0	100.0	100.0	100.0	100.0
		Graduated	-	<15	84.6	100.0	100.0	80.0	100.0	80.0
		Continued	-	<15	7.7	0.0	0.0	10.0	0.0	20.0
		Received GED	-	<15	7.7	0.0	0.0	10.0	0.0	0.0
		Dropped out	-	<15	0.0	0.0	0.0	0.0	0.0	0.0
	BLANKET H S	Completion I	-	<15	92.3	100.0	100.0	90.0	100.0	100.0
		Completion II	-	<15	100.0	100.0	100.0	100.0	100.0	100.0
		Graduated	-	<15	84.6	100.0	100.0	80.0	100.0	80.0
		Continued	-	<15	7.7	0.0	0.0	10.0	0.0	20.0
		Received GED	-	<15	7.7	0.0	0.0	10.0	0.0	0.0
		Dropped out	-	<15	0.0	0.0	0.0	0.0	0.0	0.0
BLOOMBURG ISD		Completion I	-	<30	100.0	-	100.0	100.0	100.0	100.0
		Completion II	-	<30	100.0	-	100.0	100.0	100.0	100.0
		Graduated	-	<30	100.0	-	100.0	100.0	100.0	100.0

Note. A dash (-) indicates data are not reported to protect student anonymity. When the number of students represented by a final status is not reported, the corresponding class size is presented in intervals of five to provide a general idea of how many students were in the class while still maintaining student anonymity. A class of <150, for example, denotes a class size between 145 and 149 students. Completion I consists of students who graduated or continued high school. Completion II consists of students who graduated, continued high school, or received General Educational Development certificates (GEDs).

Table 3
 Longitudinal Completion Rates, Grades 9-12, by Student Group, Texas Public Schools, Class of 2005: District and Campus Listing

District	Campus	Final status		Class	Rate by student group (%)					
		Status	Number		All students	Afr. am.	Hisp.	White	Econ. dis.	At-risk
BLOOMBURG ISD	BLOOMBURG H S	Continued	-	<30	0.0	-	0.0	0.0	0.0	0.0
		Received GED	-	<30	0.0	-	0.0	0.0	0.0	0.0
		Dropped out	-	<30	0.0	-	0.0	0.0	0.0	0.0
		Completion I	-	<30	100.0	-	100.0	100.0	100.0	100.0
		Completion II	-	<30	100.0	-	100.0	100.0	100.0	100.0
		Graduated	-	<30	100.0	-	100.0	100.0	100.0	100.0
		Continued	-	<30	0.0	-	0.0	0.0	0.0	0.0
BLOOMING GROVE ISD	BLOOMING GROVE H S	Continued	-	<30	0.0	-	0.0	0.0	0.0	0.0
		Received GED	-	<30	0.0	-	0.0	0.0	0.0	0.0
		Dropped out	-	<30	0.0	-	0.0	0.0	0.0	0.0
		Completion I	-	<75	95.9	100.0	100.0	95.3	93.8	71.4
		Completion II	-	<75	98.6	100.0	100.0	98.4	93.8	85.7
		Graduated	-	<75	91.9	75.0	100.0	92.2	81.3	57.1
		Continued	-	<75	4.1	25.0	0.0	3.1	12.5	14.3
BLOOMINGTON ISD	BLOOMINGTON H S	Received GED	-	<75	2.7	0.0	0.0	3.1	0.0	14.3
		Dropped out	-	<75	1.4	0.0	0.0	1.6	6.3	14.3
		Completion I	-	<45	90.5	100.0	91.3	88.2	88.9	81.8
		Completion II	-	<45	95.2	100.0	91.3	100.0	92.6	90.9
		Graduated	-	<45	90.5	100.0	91.3	88.2	88.9	81.8
		Continued	-	<45	0.0	0.0	0.0	0.0	0.0	0.0
		Received GED	-	<45	4.8	0.0	0.0	11.8	3.7	9.1
BLUE RIDGE ISD	BLUE RIDGE H S	Dropped out	-	<45	4.8	0.0	8.7	0.0	7.4	9.1
		Completion I	-	<45	90.5	100.0	91.3	88.2	88.9	81.8
		Completion II	-	<45	95.2	100.0	91.3	100.0	92.6	90.9
		Graduated	-	<45	90.5	100.0	91.3	88.2	88.9	81.8
		Continued	-	<45	0.0	0.0	0.0	0.0	0.0	0.0
		Received GED	-	<45	4.8	0.0	0.0	11.8	3.7	9.1
		Dropped out	-	<45	4.8	0.0	8.7	0.0	7.4	9.1
BLUM ISD	BLUM ISD	Completion I	-	<55	88.7	-	80.0	89.6	80.0	77.8
		Completion II	-	<55	96.2	-	100.0	95.8	100.0	94.4
		Graduated	-	<55	88.7	-	80.0	89.6	80.0	77.8
		Continued	-	<55	0.0	-	0.0	0.0	0.0	0.0
		Received GED	-	<55	7.5	-	20.0	6.3	20.0	16.7
		Dropped out	-	<55	3.8	-	0.0	4.2	0.0	5.6
		Continued	-	<55	0.0	-	0.0	0.0	0.0	0.0
BLUM ISD	BLUM ISD	Received GED	-	<55	7.5	-	20.0	6.3	20.0	16.7
		Dropped out	-	<55	3.8	-	0.0	4.2	0.0	5.6
		Completion I	-	<25	95.7	100.0	100.0	95.0	100.0	90.9
		Completion II	-	<25	95.7	100.0	100.0	95.0	100.0	90.9
		Graduated	-	<25	87.0	100.0	100.0	85.0	77.8	90.9
		Continued	-	<25	8.7	0.0	0.0	10.0	22.2	0.0
		Received GED	-	<25	0.0	0.0	0.0	0.0	0.0	0.0
Dropped out	-	<25	4.3	0.0	0.0	5.0	0.0	9.1		

Note. A dash (-) indicates data are not reported to protect student anonymity. When the number of students represented by a final status is not reported, the corresponding class size is presented in intervals of five to provide a general idea of how many students were in the class while still maintaining student anonymity. A class of <150, for example, denotes a class size between 145 and 149 students. Completion I consists of students who graduated or continued high school. Completion II consists of students who graduated, continued high school, or received General Educational Development certificates (GEDs).

Table 3

Longitudinal Completion Rates, Grades 9-12, by Student Group, Texas Public Schools, Class of 2005: District and Campus Listing

District	Campus	Final status		Class	Rate by student group (%)					
		Status	Number		All students	Afr. am.	Hisp.	White	Econ. dis.	At-risk
BLUM.ISD	BLUM H S	Completion I	-	<25	95.7	100.0	100.0	95.0	100.0	90.9
		Completion II	-	<25	95.7	100.0	100.0	95.0	100.0	90.9
		Graduated	-	<25	87.0	100.0	100.0	85.0	77.8	90.9
		Continued	-	<25	8.7	0.0	0.0	10.0	22.2	0.0
		Received GED	-	<25	0.0	0.0	0.0	0.0	0.0	0.0
		Dropped out	-	<25	4.3	0.0	0.0	5.0	0.0	9.1
BOERNE ISD		Completion I	367	392	93.6	66.7	92.1	94.4	84.1	82.1
		Completion II	385	392	98.2	100.0	95.2	98.8	93.2	94.3
		Graduated	360	392	91.8	66.7	87.3	93.2	72.7	78.3
		Continued	7	392	1.8	0.0	4.8	1.2	11.4	3.8
		Received GED	18	392	4.6	33.3	3.2	4.3	9.1	12.3
		Dropped out	7	392	1.8	0.0	4.8	1.2	6.8	5.7
	BOERNE H S	Completion I	367	391	93.9	66.7	92.1	94.7	84.1	82.9
		Completion II	384	391	98.2	100.0	95.2	98.8	93.2	94.3
		Graduated	360	391	92.1	66.7	87.3	93.5	72.7	79.0
		Continued	7	391	1.8	0.0	4.8	1.2	11.4	3.8
		Received GED	17	391	4.3	33.3	3.2	4.0	9.1	11.4
		Dropped out	7	391	1.8	0.0	4.8	1.2	6.8	5.7
BOLES ISD		Completion I	-	<35	100.0	-	100.0	100.0	100.0	100.0
		Completion II	-	<35	100.0	-	100.0	100.0	100.0	100.0
		Graduated	-	<35	100.0	-	100.0	100.0	100.0	100.0
		Continued	-	<35	0.0	-	0.0	0.0	0.0	0.0
		Received GED	-	<35	0.0	-	0.0	0.0	0.0	0.0
		Dropped out	-	<35	0.0	-	0.0	0.0	0.0	0.0
	BOLES ISD HIGH SCHOOL	Completion I	-	<35	100.0	-	100.0	100.0	100.0	100.0
		Completion II	-	<35	100.0	-	100.0	100.0	100.0	100.0
		Graduated	-	<35	100.0	-	100.0	100.0	100.0	100.0
		Continued	-	<35	0.0	-	0.0	0.0	0.0	0.0
		Received GED	-	<35	0.0	-	0.0	0.0	0.0	0.0
		Dropped out	-	<35	0.0	-	0.0	0.0	0.0	0.0
BOLING ISD		Completion I	-	<70	100.0	100.0	100.0	100.0	100.0	100.0
		Completion II	-	<70	100.0	100.0	100.0	100.0	100.0	100.0
		Graduated	-	<70	100.0	100.0	100.0	100.0	100.0	100.0
		Continued	-	<70	0.0	0.0	0.0	0.0	0.0	0.0
		Received GED	-	<70	0.0	0.0	0.0	0.0	0.0	0.0
		Dropped out	-	<70	0.0	0.0	0.0	0.0	0.0	0.0
	BOLING H S	Completion I	-	<70	100.0	100.0	100.0	100.0	100.0	100.0
		Completion II	-	<70	100.0	100.0	100.0	100.0	100.0	100.0
		Graduated	-	<70	100.0	100.0	100.0	100.0	100.0	100.0
		Continued	-	<70	0.0	0.0	0.0	0.0	0.0	0.0
		Received GED	-	<70	0.0	0.0	0.0	0.0	0.0	0.0
		Dropped out	-	<70	0.0	0.0	0.0	0.0	0.0	0.0
BONHAM ISD		Completion I	-	<125	92.6	100.0	100.0	91.3	87.5	87.5
		Completion II	-	<125	97.5	100.0	100.0	97.1	95.0	100.0
		Graduated	-	<125	86.1	92.9	66.7	85.4	75.0	70.0
		Continued	-	<125	6.6	7.1	33.3	5.8	12.5	17.5
		Received GED	-	<125	4.9	0.0	0.0	5.8	7.5	12.5
		Dropped out	-	<125	2.5	0.0	0.0	2.9	5.0	0.0
	BONHAM H S	Completion I	-	<125	92.6	100.0	100.0	91.3	87.5	87.5
		Completion II	-	<125	97.5	100.0	100.0	97.1	95.0	100.0
		Graduated	-	<125	86.1	92.9	66.7	85.4	75.0	70.0

Note. A dash (-) indicates data are not reported to protect student anonymity. When the number of students represented by a final status is not reported, the corresponding class size is presented in intervals of five to provide a general idea of how many students were in the class while still maintaining student anonymity. A class of <150, for example, denotes a class size between 145 and 149 students. Completion I consists of students who graduated or continued high school. Completion II consists of students who graduated, continued high school, or received General Educational Development certificates (GEDs).

Table 3
 Longitudinal Completion Rates, Grades 9-12, by Student Group, Texas Public Schools, Class of 2005: District and Campus Listing

District	Campus	Final status		Class	Rate by student group (%)					
		Status	Number		All students	Afr. am.	Hisp.	White	Econ. dis.	At-risk
BONHAM ISD	BONHAM H S	Continued	-	<125	6.6	7.1	33.3	5.8	12.5	17.5
		Received GED	-	<125	4.9	0.0	0.0	5.8	7.5	12.5
		Dropped out	-	<125	2.5	0.0	0.0	2.9	5.0	0.0
BOOKER ISD		Completion I	-	<30	100.0	-	100.0	100.0	100.0	100.0
		Completion II	-	<30	100.0	-	100.0	100.0	100.0	100.0
		Graduated	-	<30	93.1	-	85.7	100.0	88.2	90.5
		Continued	-	<30	6.9	-	14.3	0.0	11.8	9.5
		Received GED	-	<30	0.0	-	0.0	0.0	0.0	0.0
		Dropped out	-	<30	0.0	-	0.0	0.0	0.0	0.0
	BOOKER JH/H S	Completion I	-	<30	100.0	-	100.0	100.0	100.0	100.0
		Completion II	-	<30	100.0	-	100.0	100.0	100.0	100.0
		Graduated	-	<30	93.1	-	85.7	100.0	88.2	90.5
		Continued	-	<30	6.9	-	14.3	0.0	11.8	9.5
		Received GED	-	<30	0.0	-	0.0	0.0	0.0	0.0
		Dropped out	-	<30	0.0	-	0.0	0.0	0.0	0.0
BORDEN COUNTY ISD		Completion I	-	<15	92.3	-	100.0	88.9	100.0	75.0
		Completion II	-	<15	100.0	-	100.0	100.0	100.0	100.0
		Graduated	-	<15	92.3	-	100.0	88.9	100.0	75.0
		Continued	-	<15	0.0	-	0.0	0.0	0.0	0.0
		Received GED	-	<15	7.7	-	0.0	11.1	0.0	25.0
		Dropped out	-	<15	0.0	-	0.0	0.0	0.0	0.0
	BORDEN COUNTY SCHOOL	Completion I	-	<15	92.3	-	100.0	88.9	100.0	75.0
		Completion II	-	<15	100.0	-	100.0	100.0	100.0	100.0
		Graduated	-	<15	92.3	-	100.0	88.9	100.0	75.0
		Continued	-	<15	0.0	-	0.0	0.0	0.0	0.0
		Received GED	-	<15	7.7	-	0.0	11.1	0.0	25.0
		Dropped out	-	<15	0.0	-	0.0	0.0	0.0	0.0
BORGER ISD		Completion I	-	<205	94.6	100.0	94.1	94.3	84.2	83.3
		Completion II	-	<205	96.1	100.0	96.1	95.7	86.8	88.3
		Graduated	-	<205	92.6	85.7	90.2	94.3	84.2	76.7
		Continued	-	<205	2.0	14.3	3.9	0.0	0.0	6.7
		Received GED	-	<205	1.5	0.0	2.0	1.4	2.6	5.0
		Dropped out	-	<205	3.9	0.0	3.9	4.3	13.2	11.7
	BORGER H S	Completion I	-	<195	95.9	100.0	93.8	96.3	88.6	86.0
		Completion II	-	<195	96.9	100.0	95.8	97.1	88.6	90.0
		Graduated	-	<195	94.8	100.0	89.6	96.3	88.6	82.0
		Continued	-	<195	1.0	0.0	4.2	0.0	0.0	4.0
		Received GED	-	<195	1.0	0.0	2.1	0.7	0.0	4.0
		Dropped out	-	<195	3.1	0.0	4.2	2.9	11.4	10.0
BOSQUEVILLE ISD		Completion I	-	<35	90.6	100.0	100.0	88.0	87.5	84.6
		Completion II	-	<35	100.0	100.0	100.0	100.0	100.0	100.0
		Graduated	-	<35	87.5	100.0	100.0	84.0	87.5	84.6
		Continued	-	<35	3.1	0.0	0.0	4.0	0.0	0.0
		Received GED	-	<35	9.4	0.0	0.0	12.0	12.5	15.4
		Dropped out	-	<35	0.0	0.0	0.0	0.0	0.0	0.0
	BOSQUEVILLE SCHOOL SE	Completion I	-	<35	90.6	100.0	100.0	88.0	87.5	84.6
		Completion II	-	<35	100.0	100.0	100.0	100.0	100.0	100.0
		Graduated	-	<35	87.5	100.0	100.0	84.0	87.5	84.6
		Continued	-	<35	3.1	0.0	0.0	4.0	0.0	0.0
		Received GED	-	<35	9.4	0.0	0.0	12.0	12.5	15.4
		Dropped out	-	<35	0.0	0.0	0.0	0.0	0.0	0.0

Note. A dash (-) indicates data are not reported to protect student anonymity. When the number of students represented by a final status is not reported, the corresponding class size is presented in intervals of five to provide a general idea of how many students were in the class while still maintaining student anonymity. A class of <150, for example, denotes a class size between 145 and 149 students. Completion I consists of students who graduated or continued high school. Completion II consists of students who graduated, continued high school, or received General Educational Development certificates (GEDs).

Table 3
 Longitudinal Completion Rates, Grades 9-12, by Student Group, Texas Public Schools, Class of 2005: District and Campus Listing

District	Campus	Final status		Class	Rate by student group (%)							
		Status	Number		All students	Afr. am.	Hisp.	White	Econ. dis.	At-risk		
BOVINA ISD		Completion I	-	<40	78.4	0.0	80.0	100.0	92.0	61.1		
		Completion II	-	<40	81.1	0.0	82.9	100.0	96.0	66.7		
		Graduated	-	<40	75.7	0.0	77.1	100.0	92.0	61.1		
		Continued	-	<40	2.7	0.0	2.9	0.0	0.0	0.0		
		Received GED	-	<40	2.7	0.0	2.9	0.0	4.0	5.6		
		Dropped out	-	<40	18.9	100.0	17.1	0.0	4.0	33.3		
		BOVINA H S	Completion I	-	<40	78.4	0.0	80.0	100.0	92.0	61.1	
			Completion II	-	<40	81.1	0.0	82.9	100.0	96.0	66.7	
			Graduated	-	<40	75.7	0.0	77.1	100.0	92.0	61.1	
			Continued	-	<40	2.7	0.0	2.9	0.0	0.0	0.0	
			Received GED	-	<40	2.7	0.0	2.9	0.0	4.0	5.6	
			Dropped out	-	<40	18.9	100.0	17.1	0.0	4.0	33.3	
		BOWIE ISD		Completion I	-	<110	86.9	100.0	90.0	86.2	81.0	84.1
				Completion II	-	<110	95.3	100.0	100.0	94.7	95.2	93.7
Graduated	-			<110	85.0	100.0	80.0	85.1	71.4	81.0		
Continued	-			<110	1.9	0.0	10.0	1.1	9.5	3.2		
Received GED	-			<110	8.4	0.0	10.0	8.5	14.3	9.5		
Dropped out	-			<110	4.7	0.0	0.0	5.3	4.8	6.3		
BOWIE H S	Completion I			-	<110	86.9	100.0	90.0	86.2	81.0	84.1	
	Completion II			-	<110	95.3	100.0	100.0	94.7	95.2	93.7	
	Graduated			-	<110	85.0	100.0	80.0	85.1	71.4	81.0	
	Continued			-	<110	1.9	0.0	10.0	1.1	9.5	3.2	
	Received GED			-	<110	8.4	0.0	10.0	8.5	14.3	9.5	
	Dropped out			-	<110	4.7	0.0	0.0	5.3	4.8	6.3	
BOYD ISD				Completion I	-	<90	95.4	100.0	100.0	94.5	96.3	100.0
				Completion II	-	<90	100.0	100.0	100.0	100.0	100.0	100.0
		Graduated	-	<90	94.3	100.0	100.0	93.2	96.3	97.1		
		Continued	-	<90	1.1	0.0	0.0	1.4	0.0	2.9		
		Received GED	-	<90	4.6	0.0	0.0	5.5	3.7	0.0		
		Dropped out	-	<90	0.0	0.0	0.0	0.0	0.0	0.0		
		BOYD H S	Completion I	-	<90	95.4	100.0	100.0	94.5	96.3	100.0	
			Completion II	-	<90	100.0	100.0	100.0	100.0	100.0	100.0	
			Graduated	-	<90	94.3	100.0	100.0	93.2	96.3	97.1	
			Continued	-	<90	1.1	0.0	0.0	1.4	0.0	2.9	
			Received GED	-	<90	4.6	0.0	0.0	5.5	3.7	0.0	
			Dropped out	-	<90	0.0	0.0	0.0	0.0	0.0	0.0	
		BOYS RANCH ISD		Completion I	-	<50	95.7	100.0	100.0	94.1	97.5	97.5
				Completion II	-	<50	97.9	100.0	100.0	97.1	97.5	97.5
Graduated	-			<50	95.7	100.0	100.0	94.1	97.5	97.5		
Continued	-			<50	0.0	0.0	0.0	0.0	0.0	0.0		
Received GED	-			<50	2.1	0.0	0.0	2.9	0.0	0.0		
Dropped out	-			<50	2.1	0.0	0.0	2.9	2.5	2.5		
BOYS RANCH H S	Completion I			-	<50	95.7	100.0	100.0	94.1	97.5	97.5	
	Completion II			-	<50	97.9	100.0	100.0	97.1	97.5	97.5	
	Graduated			-	<50	95.7	100.0	100.0	94.1	97.5	97.5	
	Continued			-	<50	0.0	0.0	0.0	0.0	0.0	0.0	
	Received GED			-	<50	2.1	0.0	0.0	2.9	0.0	0.0	
	Dropped out			-	<50	2.1	0.0	0.0	2.9	2.5	2.5	
BRACKETT ISD				Completion I	-	<45	100.0	100.0	100.0	100.0	100.0	100.0
				Completion II	-	<45	100.0	100.0	100.0	100.0	100.0	100.0
		Graduated	-	<45	97.7	100.0	96.3	100.0	93.3	100.0		

Note. A dash (-) indicates data are not reported to protect student anonymity. When the number of students represented by a final status is not reported, the corresponding class size is presented in intervals of five to provide a general idea of how many students were in the class while still maintaining student anonymity. A class of <150, for example, denotes a class size between 145 and 149 students. Completion I consists of students who graduated or continued high school. Completion II consists of students who graduated, continued high school, or received General Educational Development certificates (GEDs).

Table 3

Longitudinal Completion Rates, Grades 9-12, by Student Group, Texas Public Schools, Class of 2005: District and Campus Listing

District	Campus	Final status		Class	Rate by student group (%)						
		Status	Number		All students	Afr. am.	Hisp.	White	Econ. dis.	At-risk	
BRACKETT ISD		Continued	-	<45	2.3	0.0	3.7	0.0	6.7	0.0	
		Received GED	-	<45	0.0	0.0	0.0	0.0	0.0	0.0	
		Dropped out	-	<45	0.0	0.0	0.0	0.0	0.0	0.0	
	BRACKETT ALTER	Completion I	-	<5	100.0	100.0	100.0	-	100.0	100.0	
		Completion II	-	<5	100.0	100.0	100.0	-	100.0	100.0	
		Graduated	-	<5	100.0	100.0	100.0	-	100.0	100.0	
		Continued	-	<5	0.0	0.0	0.0	-	0.0	0.0	
		Received GED	-	<5	0.0	0.0	0.0	-	0.0	0.0	
		Dropped out	-	<5	0.0	0.0	0.0	-	0.0	0.0	
	BRACKETT H S	Completion I	-	<45	100.0	100.0	100.0	100.0	100.0	100.0	
		Completion II	-	<45	100.0	100.0	100.0	100.0	100.0	100.0	
		Graduated	-	<45	97.6	100.0	96.0	100.0	92.9	100.0	
		Continued	-	<45	2.4	0.0	4.0	0.0	7.1	0.0	
		Received GED	-	<45	0.0	0.0	0.0	0.0	0.0	0.0	
		Dropped out	-	<45	0.0	0.0	0.0	0.0	0.0	0.0	
	BRADY ISD		Completion I	-	<110	98.1	100.0	100.0	96.3	97.8	97.3
			Completion II	-	<110	98.1	100.0	100.0	96.3	97.8	97.3
			Graduated	-	<110	90.7	100.0	88.0	92.6	88.9	81.1
Continued			-	<110	7.5	0.0	12.0	3.7	8.9	16.2	
Received GED			-	<110	0.0	0.0	0.0	0.0	0.0	0.0	
Dropped out			-	<110	1.9	0.0	0.0	3.7	2.2	2.7	
BRADY H S		Completion I	-	<110	98.1	100.0	100.0	96.3	97.8	97.3	
		Completion II	-	<110	98.1	100.0	100.0	96.3	97.8	97.3	
		Graduated	-	<110	90.7	100.0	88.0	92.6	88.9	81.1	
		Continued	-	<110	7.5	0.0	12.0	3.7	8.9	16.2	
		Received GED	-	<110	0.0	0.0	0.0	0.0	0.0	0.0	
		Dropped out	-	<110	1.9	0.0	0.0	3.7	2.2	2.7	
BRAZOS ISD		Completion I	-	<60	92.7	100.0	83.3	97.0	92.3	90.0	
		Completion II	-	<60	92.7	100.0	83.3	97.0	92.3	90.0	
		Graduated	-	<60	85.5	66.7	77.8	90.9	76.9	80.0	
		Continued	-	<60	7.3	33.3	5.6	6.1	15.4	10.0	
		Received GED	-	<60	0.0	0.0	0.0	0.0	0.0	0.0	
		Dropped out	-	<60	7.3	0.0	16.7	3.0	7.7	10.0	
	BRAZOS H S	Completion I	-	<60	92.7	100.0	83.3	97.0	92.3	90.0	
		Completion II	-	<60	92.7	100.0	83.3	97.0	92.3	90.0	
		Graduated	-	<60	85.5	66.7	77.8	90.9	76.9	80.0	
		Continued	-	<60	7.3	33.3	5.6	6.1	15.4	10.0	
		Received GED	-	<60	0.0	0.0	0.0	0.0	0.0	0.0	
		Dropped out	-	<60	7.3	0.0	16.7	3.0	7.7	10.0	
BRAZOS RIVER CHARTER S		Completion I	-	<55	90.7	100.0	100.0	89.6	88.0	93.3	
		Completion II	-	<55	98.1	100.0	100.0	97.9	96.0	100.0	
		Graduated	-	<55	81.5	100.0	80.0	81.3	80.0	80.0	
		Continued	-	<55	9.3	0.0	20.0	8.3	8.0	13.3	
		Received GED	-	<55	7.4	0.0	0.0	8.3	8.0	6.7	
		Dropped out	-	<55	1.9	0.0	0.0	2.1	4.0	0.0	
	BRAZOS RIVER CHARTER	Completion I	-	<55	90.7	100.0	100.0	89.6	88.0	93.3	
		Completion II	-	<55	98.1	100.0	100.0	97.9	96.0	100.0	
		Graduated	-	<55	81.5	100.0	80.0	81.3	80.0	80.0	
		Continued	-	<55	9.3	0.0	20.0	8.3	8.0	13.3	
		Received GED	-	<55	7.4	0.0	0.0	8.3	8.0	6.7	
		Dropped out	-	<55	1.9	0.0	0.0	2.1	4.0	0.0	

Note. A dash (-) indicates data are not reported to protect student anonymity. When the number of students represented by a final status is not reported, the corresponding class size is presented in intervals of five to provide a general idea of how many students were in the class while still maintaining student anonymity. A class of <150, for example, denotes a class size between 145 and 149 students. Completion I consists of students who graduated or continued high school. Completion II consists of students who graduated, continued high school, or received General Educational Development certificates (GEDs).

Table 3

Longitudinal Completion Rates, Grades 9-12, by Student Group, Texas Public Schools, Class of 2005: District and Campus Listing

District	Campus	Final status		Class	Rate by student group (%)							
		Status	Number		All students	Afr. am.	Hisp.	White	Econ. dis.	At-risk		
BRAZOS SCHOOL FOR INQU		Completion I	-	<10	100.0	100.0	100.0	100.0	100.0	100.0		
		Completion II	-	<10	100.0	100.0	100.0	100.0	100.0	100.0		
		Graduated	-	<10	87.5	100.0	80.0	100.0	75.0	80.0		
		Continued	-	<10	12.5	0.0	20.0	0.0	25.0	20.0		
		Received GED	-	<10	0.0	0.0	0.0	0.0	0.0	0.0		
		Dropped out	-	<10	0.0	0.0	0.0	0.0	0.0	0.0		
		BRAZOS SCHOOL FOR INQ		Completion I	-	<10	100.0	100.0	100.0	100.0	100.0	100.0
				Completion II	-	<10	100.0	100.0	100.0	100.0	100.0	100.0
				Graduated	-	<10	87.5	100.0	80.0	100.0	75.0	80.0
				Continued	-	<10	12.5	0.0	20.0	0.0	25.0	20.0
Received GED	-			<10	0.0	0.0	0.0	0.0	0.0	0.0		
Dropped out	-			<10	0.0	0.0	0.0	0.0	0.0	0.0		
BRAZOSPORT ISD		Completion I	775	884	87.7	85.9	88.5	87.3	82.5	76.2		
		Completion II	853	884	96.5	92.9	95.8	97.4	94.6	92.9		
		Graduated	713	884	80.7	75.3	76.3	83.7	70.8	62.6		
		Continued	62	884	7.0	10.6	12.2	3.6	11.7	13.6		
		Received GED	78	884	8.8	7.1	7.3	10.2	12.1	16.8		
		Dropped out	31	884	3.5	7.1	4.2	2.6	5.4	7.1		
		ALT PLCMT CTR (004)		Completion I	-	<20	60.0	75.0	50.0	60.0	28.6	66.7
				Completion II	-	<20	86.7	75.0	83.3	100.0	71.4	83.3
				Graduated	-	<20	60.0	75.0	50.0	60.0	28.6	66.7
				Continued	-	<20	0.0	0.0	0.0	0.0	0.0	0.0
Received GED	-			<20	26.7	0.0	33.3	40.0	42.9	16.7		
Dropped out	-			<20	13.3	25.0	16.7	0.0	28.6	16.7		
ALT PLCMT CTR (006)		Completion I	-	<35	93.8	100.0	100.0	85.7	92.9	93.3		
		Completion II	-	<35	96.9	100.0	100.0	92.9	100.0	96.7		
		Graduated	-	<35	6.3	0.0	5.9	7.1	0.0	6.7		
		Continued	-	<35	87.5	100.0	94.1	78.6	92.9	86.7		
		Received GED	-	<35	3.1	0.0	0.0	7.1	7.1	3.3		
		Dropped out	-	<35	3.1	0.0	0.0	7.1	0.0	3.3		
BRAZOSPORT H S		Completion I	197	228	86.4	86.7	93.3	78.5	86.8	72.0		
		Completion II	219	228	96.1	96.7	97.1	94.6	95.6	91.6		
		Graduated	178	228	78.1	70.0	82.7	75.3	79.8	57.9		
		Continued	19	228	8.3	16.7	10.6	3.2	7.0	14.0		
		Received GED	22	228	9.6	10.0	3.8	16.1	8.8	19.6		
		Dropped out	9	228	3.9	3.3	2.9	5.4	4.4	8.4		
BRAZOSWOOD H S		Completion I	539	608	88.7	86.0	86.2	89.7	80.0	76.4		
		Completion II	589	608	96.9	92.0	95.0	98.2	94.3	93.6		
		Graduated	524	608	86.2	80.0	81.1	88.7	73.3	71.7		
		Continued	15	608	2.5	6.0	5.0	1.0	6.7	4.7		
		Received GED	50	608	8.2	6.0	8.8	8.5	14.3	17.2		
		Dropped out	19	608	3.1	8.0	5.0	1.8	5.7	6.4		
BRECKENRIDGE ISD		Completion I	-	<115	90.3	100.0	87.0	90.6	87.0	82.1		
		Completion II	-	<115	93.8	100.0	87.0	95.3	95.7	84.6		
		Graduated	-	<115	85.8	100.0	78.3	87.1	73.9	74.4		
		Continued	-	<115	4.4	0.0	8.7	3.5	13.0	7.7		
		Received GED	-	<115	3.5	0.0	0.0	4.7	8.7	2.6		
		Dropped out	-	<115	6.2	0.0	13.0	4.7	4.3	15.4		
BRECKENRIDGE H S		Completion I	-	<115	90.1	100.0	86.4	90.5	86.4	81.6		
		Completion II	-	<115	93.7	100.0	86.4	95.2	95.5	84.2		
		Graduated	-	<115	85.6	100.0	77.3	86.9	72.7	73.7		

Note. A dash (-) indicates data are not reported to protect student anonymity. When the number of students represented by a final status is not reported, the corresponding class size is presented in intervals of five to provide a general idea of how many students were in the class while still maintaining student anonymity. A class of <150, for example, denotes a class size between 145 and 149 students. Completion I consists of students who graduated or continued high school. Completion II consists of students who graduated, continued high school, or received General Educational Development certificates (GEDs).

Table 3

Longitudinal Completion Rates, Grades 9-12, by Student Group, Texas Public Schools, Class of 2005: District and Campus Listing

District	Campus	Final status		Class	Rate by student group (%)					
		Status	Number		All students	Afr. am.	Hisp.	White	Econ. dis.	At-risk
BRECKENRIDGE ISD	BRECKENRIDGE H S	Continued	-	<115	4.5	0.0	9.1	3.6	13.6	7.9
		Received GED	-	<115	3.6	0.0	0.0	4.8	9.1	2.6
		Dropped out	-	<115	6.3	0.0	13.6	4.8	4.5	15.8
BREMONT ISD		Completion I	-	<40	100.0	-	100.0	100.0	100.0	100.0
		Completion II	-	<40	100.0	-	100.0	100.0	100.0	100.0
		Graduated	-	<40	97.1	-	100.0	97.1	87.5	90.9
		Continued	-	<40	2.9	-	0.0	2.9	12.5	9.1
		Received GED	-	<40	0.0	-	0.0	0.0	0.0	0.0
		Dropped out	-	<40	0.0	-	0.0	0.0	0.0	0.0
	BREMONT H S	Completion I	-	<40	100.0	-	100.0	100.0	100.0	100.0
		Completion II	-	<40	100.0	-	100.0	100.0	100.0	100.0
		Graduated	-	<40	97.1	-	100.0	97.1	87.5	90.9
		Continued	-	<40	2.9	-	0.0	2.9	12.5	9.1
		Received GED	-	<40	0.0	-	0.0	0.0	0.0	0.0
		Dropped out	-	<40	0.0	-	0.0	0.0	0.0	0.0
BRENHAM ISD		Completion I	-	<375	94.6	93.4	92.5	95.2	94.0	85.7
		Completion II	-	<375	99.7	98.7	100.0	100.0	100.0	100.0
		Graduated	-	<375	88.7	84.2	82.5	90.8	78.3	71.4
		Continued	-	<375	5.9	9.2	10.0	4.4	15.7	14.3
		Received GED	-	<375	5.1	5.3	7.5	4.8	6.0	14.3
		Dropped out	-	<375	0.3	1.3	0.0	0.0	0.0	0.0
	BRENHAM HIGH SCHOOL	Completion I	-	<370	94.6	93.3	92.1	95.1	93.8	85.2
		Completion II	-	<370	99.7	98.7	100.0	100.0	100.0	100.0
		Graduated	-	<370	89.4	85.3	86.8	90.7	79.0	72.7
		Continued	-	<370	5.2	8.0	5.3	4.5	14.8	12.5
		Received GED	-	<370	5.2	5.3	7.9	4.9	6.2	14.8
		Dropped out	-	<370	0.3	1.3	0.0	0.0	0.0	0.0
BRIDGE CITY ISD		Completion I	-	<150	97.3	-	85.7	97.8	88.5	93.5
		Completion II	-	<150	98.7	-	85.7	99.3	92.3	96.8
		Graduated	-	<150	94.0	-	57.1	95.7	80.8	77.4
		Continued	-	<150	3.4	-	28.6	2.2	7.7	16.1
		Received GED	-	<150	1.3	-	0.0	1.4	3.8	3.2
		Dropped out	-	<150	1.3	-	14.3	0.7	7.7	3.2
	BRIDGE CITY H S	Completion I	-	<150	97.3	-	85.7	97.8	88.5	93.5
		Completion II	-	<150	98.7	-	85.7	99.3	92.3	96.8
		Graduated	-	<150	94.0	-	57.1	95.7	80.8	77.4
		Continued	-	<150	3.4	-	28.6	2.2	7.7	16.1
		Received GED	-	<150	1.3	-	0.0	1.4	3.8	3.2
		Dropped out	-	<150	1.3	-	14.3	0.7	7.7	3.2
BRIDGEPORT ISD		Completion I	166	180	92.2	-	90.3	92.5	92.6	83.3
		Completion II	172	180	95.6	-	93.5	95.9	96.3	92.4
		Graduated	155	180	86.1	-	77.4	87.8	88.9	71.2
		Continued	11	180	6.1	-	12.9	4.8	3.7	12.1
		Received GED	6	180	3.3	-	3.2	3.4	3.7	9.1
		Dropped out	8	180	4.4	-	6.5	4.1	3.7	7.6
	BRIDGEPORT H S	Completion I	153	167	91.6	-	88.9	92.0	92.6	79.2
		Completion II	159	167	95.2	-	92.6	95.7	96.3	90.6
		Graduated	148	167	88.6	-	85.2	89.1	88.9	75.5
		Continued	5	167	3.0	-	3.7	2.9	3.7	3.8
		Received GED	6	167	3.6	-	3.7	3.6	3.7	11.3
		Dropped out	8	167	4.8	-	7.4	4.3	3.7	9.4

Note. A dash (-) indicates data are not reported to protect student anonymity. When the number of students represented by a final status is not reported, the corresponding class size is presented in intervals of five to provide a general idea of how many students were in the class while still maintaining student anonymity. A class of <150, for example, denotes a class size between 145 and 149 students. Completion I consists of students who graduated or continued high school. Completion II consists of students who graduated, continued high school, or received General Educational Development certificates (GEDs).

Table 3
 Longitudinal Completion Rates, Grades 9-12, by Student Group, Texas Public Schools, Class of 2005: District and Campus Listing

District	Campus	Final status		Class	Rate by student group (%)				Econ. dis.	At-risk
		Status	Number		All students	Afr. am.	Hisp.	White		
BRIGHT IDEAS CHARTER		Completion I	-	<15	70.0	100.0	-	66.7	100.0	66.7
		Completion II	-	<15	100.0	100.0	-	100.0	100.0	100.0
		Graduated	-	<15	50.0	0.0	-	55.6	100.0	33.3
		Continued	-	<15	20.0	100.0	-	11.1	0.0	33.3
		Received GED	-	<15	30.0	0.0	-	33.3	0.0	33.3
		Dropped out	-	<15	0.0	0.0	-	0.0	0.0	0.0
	BRIGHT IDEAS CHARTER	Completion I	-	<15	70.0	100.0	-	66.7	100.0	66.7
		Completion II	-	<15	100.0	100.0	-	100.0	100.0	100.0
		Graduated	-	<15	50.0	0.0	-	55.6	100.0	33.3
		Continued	-	<15	20.0	100.0	-	11.1	0.0	33.3
		Received GED	-	<15	30.0	0.0	-	33.3	0.0	33.3
		Dropped out	-	<15	0.0	0.0	-	0.0	0.0	0.0
BROADDUS ISD		Completion I	-	<25	91.7	100.0	-	91.3	93.8	84.6
		Completion II	-	<25	91.7	100.0	-	91.3	93.8	84.6
		Graduated	-	<25	91.7	100.0	-	91.3	93.8	84.6
		Continued	-	<25	0.0	0.0	-	0.0	0.0	0.0
		Received GED	-	<25	0.0	0.0	-	0.0	0.0	0.0
		Dropped out	-	<25	8.3	0.0	-	8.7	6.3	15.4
	BROADDUS H S	Completion I	-	<25	91.7	100.0	-	91.3	93.8	84.6
		Completion II	-	<25	91.7	100.0	-	91.3	93.8	84.6
		Graduated	-	<25	91.7	100.0	-	91.3	93.8	84.6
		Continued	-	<25	0.0	0.0	-	0.0	0.0	0.0
		Received GED	-	<25	0.0	0.0	-	0.0	0.0	0.0
		Dropped out	-	<25	8.3	0.0	-	8.7	6.3	15.4
BROCK ISD		Completion I	-	<55	96.1	-	100.0	96.0	75.0	90.9
		Completion II	-	<55	100.0	-	100.0	100.0	100.0	100.0
		Graduated	-	<55	96.1	-	100.0	96.0	75.0	90.9
		Continued	-	<55	0.0	-	0.0	0.0	0.0	0.0
		Received GED	-	<55	3.9	-	0.0	4.0	25.0	9.1
		Dropped out	-	<55	0.0	-	0.0	0.0	0.0	0.0
	BROCK H S	Completion I	-	<55	96.1	-	100.0	96.0	75.0	90.9
		Completion II	-	<55	100.0	-	100.0	100.0	100.0	100.0
		Graduated	-	<55	96.1	-	100.0	96.0	75.0	90.9
		Continued	-	<55	0.0	-	0.0	0.0	0.0	0.0
		Received GED	-	<55	3.9	-	0.0	4.0	25.0	9.1
		Dropped out	-	<55	0.0	-	0.0	0.0	0.0	0.0
BRONTE ISD		Completion I	-	<80	33.3	0.0	25.0	48.7	19.5	17.8
		Completion II	-	<80	100.0	100.0	100.0	100.0	100.0	100.0
		Graduated	-	<80	32.0	0.0	20.8	48.7	17.1	17.8
		Continued	-	<80	1.3	0.0	4.2	0.0	2.4	0.0
		Received GED	-	<80	66.7	100.0	75.0	51.3	80.5	82.2
		Dropped out	-	<80	0.0	0.0	0.0	0.0	0.0	0.0
	BRONTE H S	Completion I	-	<80	33.3	0.0	25.0	48.7	19.5	17.8
		Completion II	-	<80	100.0	100.0	100.0	100.0	100.0	100.0
		Graduated	-	<80	32.0	0.0	20.8	48.7	17.1	17.8
		Continued	-	<80	1.3	0.0	4.2	0.0	2.4	0.0
		Received GED	-	<80	66.7	100.0	75.0	51.3	80.5	82.2
		Dropped out	-	<80	0.0	0.0	0.0	0.0	0.0	0.0
JUVENILE DETENT CTR	Completion I	-	<80	39.0	57.1	38.7	24.0	39.4	41.7	
	Completion II	-	<80	100.0	100.0	100.0	100.0	100.0	100.0	
	Graduated	-	<80	0.0	0.0	0.0	0.0	0.0	0.0	

Note. A dash (-) indicates data are not reported to protect student anonymity. When the number of students represented by a final status is not reported, the corresponding class size is presented in intervals of five to provide a general idea of how many students were in the class while still maintaining student anonymity. A class of <150, for example, denotes a class size between 145 and 149 students. Completion I consists of students who graduated or continued high school. Completion II consists of students who graduated, continued high school, or received General Educational Development certificates (GEDs).

Table 3

Longitudinal Completion Rates, Grades 9-12, by Student Group, Texas Public Schools, Class of 2005: District and Campus Listing

District	Campus	Final status		Class	Rate by student group (%)					
		Status	Number		All students	Afr. am.	Hisp.	White	Econ. dis.	At-risk
BRONTE ISD	JUVENILE DETENT CTR	Continued	-	<80	39.0	57.1	38.7	24.0	39.4	41.7
		Received GED	-	<80	61.0	42.9	61.3	76.0	60.6	58.3
		Dropped out	-	<80	0.0	0.0	0.0	0.0	0.0	0.0
BROOKELAND ISD		Completion I	-	<10	87.5	100.0	-	85.7	0.0	75.0
		Completion II	-	<10	87.5	100.0	-	85.7	0.0	75.0
		Graduated	-	<10	87.5	100.0	-	85.7	0.0	75.0
		Continued	-	<10	0.0	0.0	-	0.0	0.0	0.0
		Received GED	-	<10	0.0	0.0	-	0.0	0.0	0.0
		Dropped out	-	<10	12.5	0.0	-	14.3	100.0	25.0
	BROOKELAND H S	Completion I	-	<10	87.5	100.0	-	85.7	0.0	75.0
		Completion II	-	<10	87.5	100.0	-	85.7	0.0	75.0
		Graduated	-	<10	87.5	100.0	-	85.7	0.0	75.0
		Continued	-	<10	0.0	0.0	-	0.0	0.0	0.0
		Received GED	-	<10	0.0	0.0	-	0.0	0.0	0.0
		Dropped out	-	<10	12.5	0.0	-	14.3	100.0	25.0
BROOKESMITH ISD		Completion I	-	<20	86.7	-	50.0	92.3	85.7	88.9
		Completion II	-	<20	100.0	-	100.0	100.0	100.0	100.0
		Graduated	-	<20	86.7	-	50.0	92.3	85.7	88.9
		Continued	-	<20	0.0	-	0.0	0.0	0.0	0.0
		Received GED	-	<20	13.3	-	50.0	7.7	14.3	11.1
		Dropped out	-	<20	0.0	-	0.0	0.0	0.0	0.0
	BROOKESMITH H S	Completion I	-	<20	86.7	-	50.0	92.3	85.7	88.9
		Completion II	-	<20	100.0	-	100.0	100.0	100.0	100.0
		Graduated	-	<20	86.7	-	50.0	92.3	85.7	88.9
		Continued	-	<20	0.0	-	0.0	0.0	0.0	0.0
		Received GED	-	<20	13.3	-	50.0	7.7	14.3	11.1
		Dropped out	-	<20	0.0	-	0.0	0.0	0.0	0.0
BROOKS COUNTY ISD		Completion I	-	<95	95.7	-	95.5	100.0	95.0	92.3
		Completion II	-	<95	95.7	-	95.5	100.0	95.0	92.3
		Graduated	-	<95	95.7	-	95.5	100.0	95.0	92.3
		Continued	-	<95	0.0	-	0.0	0.0	0.0	0.0
		Received GED	-	<95	0.0	-	0.0	0.0	0.0	0.0
		Dropped out	-	<95	4.3	-	4.5	0.0	5.0	7.7
	FALFURRIAS H S	Completion I	-	<95	95.7	-	95.5	100.0	95.0	92.3
		Completion II	-	<95	95.7	-	95.5	100.0	95.0	92.3
		Graduated	-	<95	95.7	-	95.5	100.0	95.0	92.3
		Continued	-	<95	0.0	-	0.0	0.0	0.0	0.0
		Received GED	-	<95	0.0	-	0.0	0.0	0.0	0.0
		Dropped out	-	<95	4.3	-	4.5	0.0	5.0	7.7
BROWNFIELD ISD		Completion I	-	<130	93.0	100.0	93.8	91.1	92.7	86.0
		Completion II	-	<130	95.3	100.0	96.3	93.3	98.2	89.5
		Graduated	-	<130	89.9	100.0	90.1	88.9	87.3	78.9
		Continued	-	<130	3.1	0.0	3.7	2.2	5.5	7.0
		Received GED	-	<130	2.3	0.0	2.5	2.2	5.5	3.5
		Dropped out	-	<130	4.7	0.0	3.7	6.7	1.8	10.5
	BROWNFIELD H S	Completion I	-	<130	93.0	100.0	93.8	91.1	92.7	86.0
		Completion II	-	<130	95.3	100.0	96.3	93.3	98.2	89.5
		Graduated	-	<130	89.9	100.0	90.1	88.9	87.3	78.9
		Continued	-	<130	3.1	0.0	3.7	2.2	5.5	7.0
		Received GED	-	<130	2.3	0.0	2.5	2.2	5.5	3.5
		Dropped out	-	<130	4.7	0.0	3.7	6.7	1.8	10.5

Note. A dash (-) indicates data are not reported to protect student anonymity. When the number of students represented by a final status is not reported, the corresponding class size is presented in intervals of five to provide a general idea of how many students were in the class while still maintaining student anonymity. A class of <150, for example, denotes a class size between 145 and 149 students. Completion I consists of students who graduated or continued high school. Completion II consists of students who graduated, continued high school, or received General Educational Development certificates (GEDs).

Table 3

Longitudinal Completion Rates, Grades 9-12, by Student Group, Texas Public Schools, Class of 2005: District and Campus Listing

District	Campus	Final status		Class	Rate by student group (%)						
		Status	Number		All students	Afr. am.	Hisp.	White	Econ. dis.	At-risk	
BROWNSBORO ISD		Completion I	-	<195	92.2	100.0	100.0	90.7	96.4	86.8	
		Completion II	-	<195	97.4	100.0	100.0	96.9	98.2	94.7	
		Graduated	-	<195	91.1	100.0	93.8	90.1	94.5	84.2	
		Continued	-	<195	1.0	0.0	6.3	0.6	1.8	2.6	
		Received GED	-	<195	5.2	0.0	0.0	6.2	1.8	7.9	
		Dropped out	-	<195	2.6	0.0	0.0	3.1	1.8	5.3	
	ACES CAMPUS	Completion I	-	<10	50.0	100.0	-	33.3	100.0	60.0	
		Completion II	-	<10	87.5	100.0	-	83.3	100.0	80.0	
		Graduated	-	<10	50.0	100.0	-	33.3	100.0	60.0	
		Continued	-	<10	0.0	0.0	-	0.0	0.0	0.0	
		Received GED	-	<10	37.5	0.0	-	50.0	0.0	20.0	
		Dropped out	-	<10	12.5	0.0	-	16.7	0.0	20.0	
	BROWNSBORO H S	Completion I	-	<185	94.0	100.0	100.0	92.9	96.2	88.7	
		Completion II	-	<185	97.8	100.0	100.0	97.4	98.1	95.8	
		Graduated	-	<185	92.9	100.0	93.8	92.3	94.3	85.9	
		Continued	-	<185	1.1	0.0	6.3	0.6	1.9	2.8	
		Received GED	-	<185	3.8	0.0	0.0	4.5	1.9	7.0	
		Dropped out	-	<185	2.2	0.0	0.0	2.6	1.9	4.2	
	BROWNSVILLE ISD		Completion I	1,993	2,244	88.8	100.0	88.7	91.5	89.6	85.9
			Completion II	2,061	2,244	91.8	100.0	91.7	94.9	92.7	89.5
			Graduated	1,620	2,244	72.2	100.0	71.7	83.1	71.9	61.5
Continued			373	2,244	16.6	0.0	17.0	8.5	17.7	24.4	
Received GED			68	2,244	3.0	0.0	3.0	3.4	3.1	3.6	
Dropped out			183	2,244	8.2	0.0	8.3	5.1	7.3	10.5	
CAMERON CO J J A E P		Completion I	-	<5	100.0	-	100.0	-	100.0	100.0	
		Completion II	-	<5	100.0	-	100.0	-	100.0	100.0	
		Graduated	-	<5	0.0	-	0.0	-	0.0	0.0	
		Continued	-	<5	100.0	-	100.0	-	100.0	100.0	
	Received GED	-	<5	0.0	-	0.0	-	0.0	0.0		
HANNA H S	Completion I	479	520	92.1	-	91.8	96.2	91.3	89.4		
	Completion II	496	520	95.4	-	95.1	100.0	94.8	92.9		
	Graduated	413	520	79.4	-	78.4	92.3	78.3	68.5		
	Continued	66	520	12.7	-	13.4	3.8	13.0	20.9		
	Received GED	17	520	3.3	-	3.3	3.8	3.5	3.5		
	Dropped out	24	520	4.6	-	4.9	0.0	5.2	7.1		
LOPEZ H S	Completion I	321	380	84.5	-	84.7	71.4	85.7	80.8		
	Completion II	332	380	87.4	-	87.7	71.4	88.5	83.9		
	Graduated	272	380	71.6	-	71.8	57.1	71.9	63.2		
	Continued	49	380	12.9	-	12.9	14.3	13.8	17.6		
	Received GED	11	380	2.9	-	2.9	0.0	2.8	3.1		
	Dropped out	48	380	12.6	-	12.3	28.6	11.5	16.1		
PACE H S	Completion I	423	465	91.0	100.0	90.8	92.9	91.3	86.1		
	Completion II	440	465	94.6	100.0	94.4	100.0	94.8	91.7		
	Graduated	326	465	70.1	100.0	69.6	78.6	70.0	53.8		
	Continued	97	465	20.9	0.0	21.2	14.3	21.3	32.3		
	Received GED	17	465	3.7	0.0	3.6	7.1	3.6	5.6		
	Dropped out	25	465	5.4	0.0	5.6	0.0	5.2	8.3		
PORTER H S	Completion I	362	395	91.6	-	91.5	100.0	91.2	87.1		
	Completion II	371	395	93.9	-	93.8	100.0	93.6	90.5		
	Graduated	292	395	73.9	-	73.6	100.0	72.9	58.5		

Note. A dash (-) indicates data are not reported to protect student anonymity. When the number of students represented by a final status is not reported, the corresponding class size is presented in intervals of five to provide a general idea of how many students were in the class while still maintaining student anonymity. A class of <150, for example, denotes a class size between 145 and 149 students. Completion I consists of students who graduated or continued high school. Completion II consists of students who graduated, continued high school, or received General Educational Development certificates (GEDs).

Table 3

Longitudinal Completion Rates, Grades 9-12, by Student Group, Texas Public Schools, Class of 2005: District and Campus Listing

District	Campus	Final status		Class	Rate by student group (%)					
		Status	Number		All students	Afr. am.	Hisp.	White	Econ. dis.	At-risk
BROWNSVILLE ISD	PORTER H S	Continued	70	395	17.7	-	17.9	0.0	18.4	28.6
		Received GED	9	395	2.3	-	2.3	0.0	2.4	3.3
		Dropped out	24	395	6.1	-	6.2	0.0	6.4	9.5
	RIVERA H S	Completion I	394	466	84.5	-	84.5	87.5	88.7	86.0
		Completion II	408	466	87.6	-	87.5	87.5	91.7	88.8
		Graduated	305	466	65.5	-	65.2	75.0	66.8	62.2
		Continued	89	466	19.1	-	19.3	12.5	21.9	23.8
		Received GED	14	466	3.0	-	3.1	0.0	3.0	2.7
		Dropped out	58	466	12.4	-	12.5	12.5	8.3	11.2
	BROWNWOOD ISD		Completion I	-	<250	91.0	94.4	88.8	91.9	87.1
Completion II			-	<250	98.4	94.4	96.6	100.0	96.5	96.5
Graduated			-	<250	86.9	88.9	83.1	89.0	80.0	73.0
Continued			-	<250	4.1	5.6	5.6	2.9	7.1	8.7
Received GED			-	<250	7.3	0.0	7.9	8.1	9.4	14.8
Dropped out			-	<250	1.6	5.6	3.4	0.0	3.5	3.5
BROWNWOOD H S			Completion I	-	<245	90.9	94.1	88.4	91.9	86.6
		Completion II	-	<245	98.3	94.1	96.5	100.0	96.3	96.4
		Graduated	-	<245	88.4	94.1	86.0	89.0	82.9	75.7
		Continued	-	<245	2.5	0.0	2.3	2.9	3.7	5.4
		Received GED	-	<245	7.5	0.0	8.1	8.1	9.8	15.3
		Dropped out	-	<245	1.7	5.9	3.5	0.0	3.7	3.6
BRUCEVILLE-EDDY ISD			Completion I	-	<95	94.6	80.0	92.3	96.0	96.8
	Completion II		-	<95	100.0	100.0	100.0	100.0	100.0	100.0
	Graduated		-	<95	94.6	80.0	92.3	96.0	96.8	95.1
	Continued		-	<95	0.0	0.0	0.0	0.0	0.0	0.0
	Received GED		-	<95	5.4	20.0	7.7	4.0	3.2	4.9
	Dropped out		-	<95	0.0	0.0	0.0	0.0	0.0	0.0
	B-E ACHIEVEMENT CTR		Completion I	-	<15	60.0	75.0	0.0	60.0	85.7
		Completion II	-	<15	100.0	100.0	100.0	100.0	100.0	100.0
		Graduated	-	<15	60.0	75.0	0.0	60.0	85.7	75.0
		Continued	-	<15	0.0	0.0	0.0	0.0	0.0	0.0
		Received GED	-	<15	40.0	25.0	100.0	40.0	14.3	25.0
		Dropped out	-	<15	0.0	0.0	0.0	0.0	0.0	0.0
	BRYAN ISD		Completion I	714	840	85.0	88.0	80.5	86.5	78.1
Completion II			789	840	93.9	91.8	89.7	97.7	89.3	90.0
Graduated			655	840	78.0	75.0	72.1	83.2	68.5	64.7
Continued			59	840	7.0	13.0	8.4	3.3	9.6	11.9
Received GED			75	840	8.9	3.8	9.2	11.2	11.2	13.5
Dropped out			51	840	6.1	8.2	10.3	2.3	10.7	10.0
ACE CAMPUS			Completion I	-	<95	90.3	96.2	97.1	78.8	94.1
		Completion II	-	<95	98.9	96.2	100.0	100.0	97.1	98.9
		Graduated	-	<95	60.2	53.8	64.7	60.6	50.0	60.2
		Continued	-	<95	30.1	42.3	32.4	18.2	44.1	30.1
		Received GED	-	<95	8.6	0.0	2.9	21.2	2.9	8.6
		Dropped out	-	<95	1.1	3.8	0.0	0.0	2.9	1.1
BRAZOS CO JUVENILE DE		Completion I	-	<15	0.0	0.0	0.0	0.0	0.0	0.0
		Completion II	-	<15	100.0	100.0	100.0	100.0	100.0	100.0
		Graduated	-	<15	0.0	0.0	0.0	0.0	0.0	0.0
		Continued	-	<15	0.0	0.0	0.0	0.0	0.0	0.0
		Received GED	-	<15	100.0	100.0	100.0	100.0	100.0	100.0
	Dropped out	-	<15	0.0	0.0	0.0	0.0	0.0	0.0	

Note. A dash (-) indicates data are not reported to protect student anonymity. When the number of students represented by a final status is not reported, the corresponding class size is presented in intervals of five to provide a general idea of how many students were in the class while still maintaining student anonymity. A class of <150, for example, denotes a class size between 145 and 149 students. Completion I consists of students who graduated or continued high school. Completion II consists of students who graduated, continued high school, or received General Educational Development certificates (GEDs).

Table 3

Longitudinal Completion Rates, Grades 9-12, by Student Group, Texas Public Schools, Class of 2005: District and Campus Listing

District	Campus	Final status		Class	Rate by student group (%)						
		Status	Number		All students	Afr. am.	Hisp.	White	Econ. dis.	At-risk	
BRYAN ISD	BRYAN H S	Completion I	623	723	86.2	88.7	80.7	88.4	78.6	75.9	
		Completion II	675	723	93.4	90.7	88.5	97.4	88.3	87.7	
		Graduated	598	723	82.7	82.1	76.1	86.9	73.4	69.6	
		Continued	25	723	3.5	6.6	4.6	1.4	5.2	6.3	
		Received GED	52	723	7.2	2.0	7.8	9.1	9.7	11.8	
		Dropped out	48	723	6.6	9.3	11.5	2.6	11.7	12.3	
	SPECIAL OPPORTUNITY S	Completion I	-	<5	100.0	100.0	-	-	-	100.0	
		Completion II	-	<5	100.0	100.0	-	-	-	100.0	
		Graduated	-	<5	0.0	0.0	-	-	-	0.0	
		Continued	-	<5	100.0	100.0	-	-	-	100.0	
		Received GED	-	<5	0.0	0.0	-	-	-	0.0	
		Dropped out	-	<5	0.0	0.0	-	-	-	0.0	
	BRYSON ISD		Completion I	-	<20	94.1	-	100.0	93.3	100.0	83.3
			Completion II	-	<20	100.0	-	100.0	100.0	100.0	100.0
Graduated			-	<20	94.1	-	100.0	93.3	100.0	83.3	
Continued			-	<20	0.0	-	0.0	0.0	0.0	0.0	
Received GED			-	<20	5.9	-	0.0	6.7	0.0	16.7	
Dropped out			-	<20	0.0	-	0.0	0.0	0.0	0.0	
BRYSON SCHOOL		Completion I	-	<20	94.1	-	100.0	93.3	100.0	83.3	
		Completion II	-	<20	100.0	-	100.0	100.0	100.0	100.0	
		Graduated	-	<20	94.1	-	100.0	93.3	100.0	83.3	
		Continued	-	<20	0.0	-	0.0	0.0	0.0	0.0	
		Received GED	-	<20	5.9	-	0.0	6.7	0.0	16.7	
		Dropped out	-	<20	0.0	-	0.0	0.0	0.0	0.0	
BUCKHOLTS ISD			Completion I	-	<15	100.0	-	100.0	100.0	100.0	100.0
			Completion II	-	<15	100.0	-	100.0	100.0	100.0	100.0
	Graduated		-	<15	100.0	-	100.0	100.0	100.0	100.0	
	Continued		-	<15	0.0	-	0.0	0.0	0.0	0.0	
	Received GED		-	<15	0.0	-	0.0	0.0	0.0	0.0	
	Dropped out		-	<15	0.0	-	0.0	0.0	0.0	0.0	
	BUCKHOLTS SCHOOL	Completion I	-	<15	100.0	-	100.0	100.0	100.0	100.0	
		Completion II	-	<15	100.0	-	100.0	100.0	100.0	100.0	
		Graduated	-	<15	100.0	-	100.0	100.0	100.0	100.0	
		Continued	-	<15	0.0	-	0.0	0.0	0.0	0.0	
		Received GED	-	<15	0.0	-	0.0	0.0	0.0	0.0	
		Dropped out	-	<15	0.0	-	0.0	0.0	0.0	0.0	
	BUENA VISTA ISD		Completion I	-	<10	100.0	-	100.0	-	100.0	100.0
			Completion II	-	<10	100.0	-	100.0	-	100.0	100.0
Graduated			-	<10	100.0	-	100.0	-	100.0	100.0	
Continued			-	<10	0.0	-	0.0	-	0.0	0.0	
Received GED			-	<10	0.0	-	0.0	-	0.0	0.0	
Dropped out			-	<10	0.0	-	0.0	-	0.0	0.0	
BUENA VISTA SCHOOL		Completion I	-	<10	100.0	-	100.0	-	100.0	100.0	
		Completion II	-	<10	100.0	-	100.0	-	100.0	100.0	
		Graduated	-	<10	100.0	-	100.0	-	100.0	100.0	
		Continued	-	<10	0.0	-	0.0	-	0.0	0.0	
		Received GED	-	<10	0.0	-	0.0	-	0.0	0.0	
		Dropped out	-	<10	0.0	-	0.0	-	0.0	0.0	
BUFFALO ISD			Completion I	-	<65	93.7	100.0	71.4	95.6	85.0	85.0
			Completion II	-	<65	95.2	100.0	71.4	97.8	90.0	90.0
	Graduated		-	<65	92.1	100.0	57.1	95.6	80.0	80.0	

Note. A dash (-) indicates data are not reported to protect student anonymity. When the number of students represented by a final status is not reported, the corresponding class size is presented in intervals of five to provide a general idea of how many students were in the class while still maintaining student anonymity. A class of <150, for example, denotes a class size between 145 and 149 students. Completion I consists of students who graduated or continued high school. Completion II consists of students who graduated, continued high school, or received General Educational Development certificates (GEDs).

Table 3
 Longitudinal Completion Rates, Grades 9-12, by Student Group, Texas Public Schools, Class of 2005: District and Campus Listing

District	Campus	Final status		Class	Rate by student group (%)					
		Status	Number		All students	Afr. am.	Hisp.	White	Econ. dis.	At-risk
BUFFALO ISD		Continued	-	<65	1.6	0.0	14.3	0.0	5.0	5.0
		Received GED	-	<65	1.6	0.0	0.0	2.2	5.0	5.0
		Dropped out	-	<65	4.8	0.0	28.6	2.2	10.0	10.0
	BUFFALO H S	Completion I	-	<65	93.7	100.0	71.4	95.6	85.0	85.0
		Completion II	-	<65	95.2	100.0	71.4	97.8	90.0	90.0
		Graduated	-	<65	92.1	100.0	57.1	95.6	80.0	80.0
		Continued	-	<65	1.6	0.0	14.3	0.0	5.0	5.0
		Received GED	-	<65	1.6	0.0	0.0	2.2	5.0	5.0
		Dropped out	-	<65	4.8	0.0	28.6	2.2	10.0	10.0
	BULLARD ISD		Completion I	-	<135	92.3	87.5	100.0	92.2	96.0
Completion II			-	<135	97.7	100.0	100.0	97.4	100.0	94.0
Graduated			-	<135	87.7	87.5	100.0	87.1	80.0	76.0
Continued			-	<135	4.6	0.0	0.0	5.2	16.0	10.0
Received GED			-	<135	5.4	12.5	0.0	5.2	4.0	8.0
Dropped out			-	<135	2.3	0.0	0.0	2.6	0.0	6.0
BULLARD H S		Completion I	-	<135	92.3	87.5	100.0	92.2	96.0	86.0
		Completion II	-	<135	97.7	100.0	100.0	97.4	100.0	94.0
		Graduated	-	<135	87.7	87.5	100.0	87.1	80.0	76.0
		Continued	-	<135	4.6	0.0	0.0	5.2	16.0	10.0
	Received GED	-	<135	5.4	12.5	0.0	5.2	4.0	8.0	
	Dropped out	-	<135	2.3	0.0	0.0	2.6	0.0	6.0	
BUNA ISD		Completion I	-	<105	94.2	100.0	100.0	93.9	100.0	88.9
		Completion II	-	<105	96.2	100.0	100.0	95.9	100.0	91.1
		Graduated	-	<105	93.3	100.0	100.0	92.9	100.0	86.7
		Continued	-	<105	1.0	0.0	0.0	1.0	0.0	2.2
		Received GED	-	<105	1.9	0.0	0.0	2.0	0.0	2.2
		Dropped out	-	<105	3.8	0.0	0.0	4.1	0.0	8.9
	BUNA H S	Completion I	-	<105	94.2	100.0	100.0	93.9	100.0	88.9
		Completion II	-	<105	96.2	100.0	100.0	95.9	100.0	91.1
		Graduated	-	<105	93.3	100.0	100.0	92.9	100.0	86.7
		Continued	-	<105	1.0	0.0	0.0	1.0	0.0	2.2
Received GED		-	<105	1.9	0.0	0.0	2.0	0.0	2.2	
Dropped out		-	<105	3.8	0.0	0.0	4.1	0.0	8.9	
BURKBURNETT ISD		Completion I	223	240	92.9	95.2	93.3	92.5	92.4	89.9
		Completion II	230	240	95.8	95.2	93.3	96.0	93.9	93.6
		Graduated	218	240	90.8	90.5	93.3	90.5	87.9	87.2
		Continued	5	240	2.1	4.8	0.0	2.0	4.5	2.8
		Received GED	7	240	2.9	0.0	0.0	3.5	1.5	3.7
		Dropped out	10	240	4.2	4.8	6.7	4.0	6.1	6.4
	BURKBURNETT H S	Completion I	-	<235	92.6	95.0	93.3	92.1	92.1	89.0
		Completion II	-	<235	95.7	95.0	93.3	95.8	93.7	93.0
		Graduated	-	<235	92.2	95.0	93.3	91.6	90.5	89.0
		Continued	-	<235	0.4	0.0	0.0	0.5	1.6	0.0
Received GED		-	<235	3.0	0.0	0.0	3.7	1.6	4.0	
Dropped out		-	<235	4.3	5.0	6.7	4.2	6.3	7.0	
BURKEVILLE ISD	Completion I	-	<20	100.0	100.0	100.0	100.0	100.0	100.0	
	Completion II	-	<20	100.0	100.0	100.0	100.0	100.0	100.0	
	Graduated	-	<20	100.0	100.0	100.0	100.0	100.0	100.0	
	Continued	-	<20	0.0	0.0	0.0	0.0	0.0	0.0	
	Received GED	-	<20	0.0	0.0	0.0	0.0	0.0	0.0	
	Dropped out	-	<20	0.0	0.0	0.0	0.0	0.0	0.0	

Note. A dash (-) indicates data are not reported to protect student anonymity. When the number of students represented by a final status is not reported, the corresponding class size is presented in intervals of five to provide a general idea of how many students were in the class while still maintaining student anonymity. A class of <150, for example, denotes a class size between 145 and 149 students. Completion I consists of students who graduated or continued high school. Completion II consists of students who graduated, continued high school, or received General Educational Development certificates (GEDs).

Table 3

Longitudinal Completion Rates, Grades 9-12, by Student Group, Texas Public Schools, Class of 2005: District and Campus Listing

District	Campus	Final status		Class	Rate by student group (%)						
		Status	Number		All students	Afr. am.	Hisp.	White	Econ. dis.	At-risk	
BURKEVILLE ISD	BURKEVILLE HIGH SCHOO	Completion I	-	<20	100.0	100.0	100.0	100.0	100.0	100.0	
		Completion II	-	<20	100.0	100.0	100.0	100.0	100.0	100.0	
		Graduated	-	<20	100.0	100.0	100.0	100.0	100.0	100.0	
		Continued	-	<20	0.0	0.0	0.0	0.0	0.0	0.0	
		Received GED	-	<20	0.0	0.0	0.0	0.0	0.0	0.0	
		Dropped out	-	<20	0.0	0.0	0.0	0.0	0.0	0.0	
BURLESON ISD	BURLESON H S	Completion I	481	521	92.3	75.0	95.1	92.2	83.0	80.5	
		Completion II	507	521	97.3	100.0	95.1	97.5	92.5	92.9	
		Graduated	450	521	86.4	75.0	87.8	86.3	79.2	63.6	
		Continued	31	521	6.0	0.0	7.3	5.9	3.8	16.9	
		Received GED	26	521	5.0	25.0	0.0	5.3	9.4	12.3	
		Dropped out	14	521	2.7	0.0	4.9	2.5	7.5	7.1	
	CROSSROADS HIGH SCHOO	Completion I	-	<35	87.9	-	80.0	89.3	100.0	87.5	
		Completion II	-	<35	87.9	-	80.0	89.3	100.0	87.5	
		Graduated	-	<35	24.2	-	20.0	25.0	100.0	25.0	
		Continued	-	<35	63.6	-	60.0	64.3	0.0	62.5	
		Received GED	-	<35	0.0	-	0.0	0.0	0.0	0.0	
		Dropped out	-	<35	12.1	-	20.0	10.7	0.0	12.5	
	BURNET CISD	BURNET H S	Completion I	-	<230	94.7	100.0	93.5	94.9	90.8	89.7
			Completion II	-	<230	98.2	100.0	95.7	98.9	96.9	96.2
			Graduated	-	<230	87.7	100.0	82.6	88.8	78.5	71.8
			Continued	-	<230	7.0	0.0	10.9	6.2	12.3	17.9
			Received GED	-	<230	3.5	0.0	2.2	3.9	6.2	6.4
			Dropped out	-	<230	1.8	0.0	4.3	1.1	3.1	3.8
QUEST		Completion I	-	<15	100.0	-	100.0	100.0	100.0	100.0	
		Completion II	-	<15	100.0	-	100.0	100.0	100.0	100.0	
		Graduated	-	<15	7.1	-	25.0	0.0	0.0	7.7	
		Continued	-	<15	92.9	-	75.0	100.0	100.0	92.3	
		Received GED	-	<15	0.0	-	0.0	0.0	0.0	0.0	
		Dropped out	-	<15	0.0	-	0.0	0.0	0.0	0.0	
BURTON ISD		BURTON H S	Completion I	-	<35	100.0	100.0	-	100.0	100.0	100.0
			Completion II	-	<35	100.0	100.0	-	100.0	100.0	100.0
			Graduated	-	<35	100.0	100.0	-	100.0	100.0	100.0
			Continued	-	<35	0.0	0.0	-	0.0	0.0	0.0
			Received GED	-	<35	0.0	0.0	-	0.0	0.0	0.0
			Dropped out	-	<35	0.0	0.0	-	0.0	0.0	0.0
	BURTON H S	Completion I	-	<35	100.0	100.0	-	100.0	100.0	100.0	
		Completion II	-	<35	100.0	100.0	-	100.0	100.0	100.0	
		Graduated	-	<35	100.0	100.0	-	100.0	100.0	100.0	

Note. A dash (-) indicates data are not reported to protect student anonymity. When the number of students represented by a final status is not reported, the corresponding class size is presented in intervals of five to provide a general idea of how many students were in the class while still maintaining student anonymity. A class of <150, for example, denotes a class size between 145 and 149 students. Completion I consists of students who graduated or continued high school. Completion II consists of students who graduated, continued high school, or received General Educational Development certificates (GEDs).

Table 3

Longitudinal Completion Rates, Grades 9-12, by Student Group, Texas Public Schools, Class of 2005: District and Campus Listing

District	Campus	Final status			Rate by student group (%)					
		Status	Number	Class	All students	Afr. am.	Hisp.	White	Econ. dis.	At-risk
BURTON ISD	BURTON H S	Continued	-	<35	0.0	0.0	-	0.0	0.0	0.0
		Received GED	-	<35	0.0	0.0	-	0.0	0.0	0.0
		Dropped out	-	<35	0.0	0.0	-	0.0	0.0	0.0
BYERS ISD		Completion I	-	<15	90.9	-	100.0	90.0	75.0	100.0
		Completion II	-	<15	90.9	-	100.0	90.0	75.0	100.0
		Graduated	-	<15	81.8	-	0.0	90.0	50.0	83.3
		Continued	-	<15	9.1	-	100.0	0.0	25.0	16.7
		Received GED	-	<15	0.0	-	0.0	0.0	0.0	0.0
		Dropped out	-	<15	9.1	-	0.0	10.0	25.0	0.0
	BYERS SCHOOL	Completion I	-	<15	90.9	-	100.0	90.0	75.0	100.0
		Completion II	-	<15	90.9	-	100.0	90.0	75.0	100.0
		Graduated	-	<15	81.8	-	0.0	90.0	50.0	83.3
		Continued	-	<15	9.1	-	100.0	0.0	25.0	16.7
		Received GED	-	<15	0.0	-	0.0	0.0	0.0	0.0
		Dropped out	-	<15	9.1	-	0.0	10.0	25.0	0.0
BYNUM ISD		Completion I	-	<20	100.0	100.0	-	100.0	100.0	100.0
		Completion II	-	<20	100.0	100.0	-	100.0	100.0	100.0
		Graduated	-	<20	100.0	100.0	-	100.0	100.0	100.0
		Continued	-	<20	0.0	0.0	-	0.0	0.0	0.0
		Received GED	-	<20	0.0	0.0	-	0.0	0.0	0.0
		Dropped out	-	<20	0.0	0.0	-	0.0	0.0	0.0
	BYNUM SCHOOL	Completion I	-	<20	100.0	100.0	-	100.0	100.0	100.0
		Completion II	-	<20	100.0	100.0	-	100.0	100.0	100.0
		Graduated	-	<20	100.0	100.0	-	100.0	100.0	100.0
		Continued	-	<20	0.0	0.0	-	0.0	0.0	0.0
		Received GED	-	<20	0.0	0.0	-	0.0	0.0	0.0
		Dropped out	-	<20	0.0	0.0	-	0.0	0.0	0.0
CADDO MILLS ISD		Completion I	-	<95	97.8	100.0	100.0	97.6	100.0	87.5
		Completion II	-	<95	100.0	100.0	100.0	100.0	100.0	100.0
		Graduated	-	<95	96.7	100.0	100.0	96.4	100.0	87.5
		Continued	-	<95	1.1	0.0	0.0	1.2	0.0	0.0
		Received GED	-	<95	2.2	0.0	0.0	2.4	0.0	12.5
		Dropped out	-	<95	0.0	0.0	0.0	0.0	0.0	0.0
	CADDO MILLS H S	Completion I	-	<95	97.8	100.0	100.0	97.6	100.0	87.5
		Completion II	-	<95	100.0	100.0	100.0	100.0	100.0	100.0
		Graduated	-	<95	96.7	100.0	100.0	96.4	100.0	87.5
		Continued	-	<95	1.1	0.0	0.0	1.2	0.0	0.0
		Received GED	-	<95	2.2	0.0	0.0	2.4	0.0	12.5
		Dropped out	-	<95	0.0	0.0	0.0	0.0	0.0	0.0
CALALLEN ISD		Completion I	-	<335	98.8	100.0	97.4	99.5	98.3	96.7
		Completion II	-	<335	99.7	100.0	99.1	100.0	98.3	98.9
		Graduated	-	<335	95.8	100.0	93.0	97.1	90.0	88.9
		Continued	-	<335	3.0	0.0	4.3	2.4	8.3	7.8
		Received GED	-	<335	0.9	0.0	1.7	0.5	0.0	2.2
		Dropped out	-	<335	0.3	0.0	0.9	0.0	1.7	1.1
	CALALLEN HIGH SCHOOL	Completion I	-	<335	98.8	100.0	97.4	99.5	98.3	96.7
		Completion II	-	<335	99.7	100.0	99.1	100.0	98.3	98.9
		Graduated	-	<335	95.8	100.0	93.0	97.1	90.0	88.9
		Continued	-	<335	3.0	0.0	4.3	2.4	8.3	7.8
		Received GED	-	<335	0.9	0.0	1.7	0.5	0.0	2.2
		Dropped out	-	<335	0.3	0.0	0.9	0.0	1.7	1.1

Note. A dash (-) indicates data are not reported to protect student anonymity. When the number of students represented by a final status is not reported, the corresponding class size is presented in intervals of five to provide a general idea of how many students were in the class while still maintaining student anonymity. A class of <150, for example, denotes a class size between 145 and 149 students. Completion I consists of students who graduated or continued high school. Completion II consists of students who graduated, continued high school, or received General Educational Development certificates (GEDs).

Table 3
 Longitudinal Completion Rates, Grades 9-12, by Student Group, Texas Public Schools, Class of 2005: District and Campus Listing

District	Campus	Final status		Class	Rate by student group (%)					
		Status	Number		All students	Afr. am.	Hisp.	White	Econ. dis.	At-risk
CALDWELL ISD		Completion I	-	<140	96.4	95.7	90.5	97.9	87.5	93.5
		Completion II	-	<140	96.4	95.7	90.5	97.9	87.5	93.5
		Graduated	-	<140	92.0	95.7	81.0	93.6	78.1	87.0
		Continued	-	<140	4.3	0.0	9.5	4.3	9.4	6.5
		Received GED	-	<140	0.0	0.0	0.0	0.0	0.0	0.0
		Dropped out	-	<140	3.6	4.3	9.5	2.1	12.5	6.5
	CALDWELL H S	Completion I	-	<140	96.4	95.7	90.5	97.9	87.5	93.5
		Completion II	-	<140	96.4	95.7	90.5	97.9	87.5	93.5
		Graduated	-	<140	92.0	95.7	81.0	93.6	78.1	87.0
		Continued	-	<140	4.3	0.0	9.5	4.3	9.4	6.5
		Received GED	-	<140	0.0	0.0	0.0	0.0	0.0	0.0
		Dropped out	-	<140	3.6	4.3	9.5	2.1	12.5	6.5
CALHOUN COUNTY ISD		Completion I	-	<280	95.0	100.0	97.2	91.6	92.5	94.4
		Completion II	-	<280	98.6	100.0	99.3	97.5	97.2	98.6
		Graduated	-	<280	86.3	87.5	83.0	89.1	75.5	82.4
		Continued	-	<280	8.6	12.5	14.2	2.5	17.0	12.0
		Received GED	-	<280	3.6	0.0	2.1	5.9	4.7	4.2
		Dropped out	-	<280	1.4	0.0	0.7	2.5	2.8	1.4
	CALHOUN H S	Completion I	-	<255	94.8	100.0	97.5	91.2	92.1	94.0
		Completion II	-	<255	98.8	100.0	100.0	97.3	97.8	99.1
		Graduated	-	<255	90.5	87.5	90.9	89.4	83.1	90.5
		Continued	-	<255	4.4	12.5	6.6	1.8	9.0	3.4
		Received GED	-	<255	4.0	0.0	2.5	6.2	5.6	5.2
		Dropped out	-	<255	1.2	0.0	0.0	2.7	2.2	0.9
HOPE H S	Completion I	-	<30	96.2	-	95.0	100.0	94.1	96.2	
	Completion II	-	<30	96.2	-	95.0	100.0	94.1	96.2	
	Graduated	-	<30	46.2	-	35.0	83.3	35.3	46.2	
	Continued	-	<30	50.0	-	60.0	16.7	58.8	50.0	
	Received GED	-	<30	0.0	-	0.0	0.0	0.0	0.0	
	Dropped out	-	<30	3.8	-	5.0	0.0	5.9	3.8	
CALLISBURG ISD		Completion I	-	<90	88.2	-	75.0	88.5	90.9	85.2
		Completion II	-	<90	96.5	-	75.0	97.4	90.9	96.3
		Graduated	-	<90	88.2	-	75.0	88.5	90.9	85.2
		Continued	-	<90	0.0	-	0.0	0.0	0.0	0.0
		Received GED	-	<90	8.2	-	0.0	9.0	0.0	11.1
		Dropped out	-	<90	3.5	-	25.0	2.6	9.1	3.7
	CALLISBURG H S	Completion I	-	<90	88.2	-	75.0	88.5	90.9	85.2
		Completion II	-	<90	96.5	-	75.0	97.4	90.9	96.3
		Graduated	-	<90	88.2	-	75.0	88.5	90.9	85.2
		Continued	-	<90	0.0	-	0.0	0.0	0.0	0.0
		Received GED	-	<90	8.2	-	0.0	9.0	0.0	11.1
		Dropped out	-	<90	3.5	-	25.0	2.6	9.1	3.7
CALVERT ISD		Completion I	-	<15	100.0	100.0	-	100.0	100.0	100.0
		Completion II	-	<15	100.0	100.0	-	100.0	100.0	100.0
		Graduated	-	<15	92.3	91.7	-	100.0	91.7	91.7
		Continued	-	<15	7.7	8.3	-	0.0	8.3	8.3
		Received GED	-	<15	0.0	0.0	-	0.0	0.0	0.0
		Dropped out	-	<15	0.0	0.0	-	0.0	0.0	0.0
	CALVERT H S	Completion I	-	<15	100.0	100.0	-	100.0	100.0	100.0
		Completion II	-	<15	100.0	100.0	-	100.0	100.0	100.0
		Graduated	-	<15	92.3	91.7	-	100.0	91.7	91.7

Note. A dash (-) indicates data are not reported to protect student anonymity. When the number of students represented by a final status is not reported, the corresponding class size is presented in intervals of five to provide a general idea of how many students were in the class while still maintaining student anonymity. A class of <150, for example, denotes a class size between 145 and 149 students. Completion I consists of students who graduated or continued high school. Completion II consists of students who graduated, continued high school, or received General Educational Development certificates (GEDs).

Table 3

Longitudinal Completion Rates, Grades 9-12, by Student Group, Texas Public Schools, Class of 2005: District and Campus Listing

District	Campus	Final status		Class	Rate by student group (%)					
		Status	Number		All students	Afr. am.	Hisp.	White	Econ. dis.	At-risk
CALVERT ISD	CALVERT H S	Continued	-	<15	7.7	8.3	-	0.0	8.3	8.3
		Received GED	-	<15	0.0	0.0	-	0.0	0.0	0.0
		Dropped out	-	<15	0.0	0.0	-	0.0	0.0	0.0
CALVIN NELMS CHARTER S		Completion I	-	<55	86.0	-	92.9	82.9	88.9	84.8
		Completion II	-	<55	100.0	-	100.0	100.0	100.0	100.0
		Graduated	-	<55	58.0	-	42.9	65.7	33.3	48.5
		Continued	-	<55	28.0	-	50.0	17.1	55.6	36.4
		Received GED	-	<55	14.0	-	7.1	17.1	11.1	15.2
		Dropped out	-	<55	0.0	-	0.0	0.0	0.0	0.0
	CALVIN NELMS HIGH SCH	Completion I	-	<55	86.0	-	92.9	82.9	88.9	84.8
		Completion II	-	<55	100.0	-	100.0	100.0	100.0	100.0
		Graduated	-	<55	58.0	-	42.9	65.7	33.3	48.5
		Continued	-	<55	28.0	-	50.0	17.1	55.6	36.4
		Received GED	-	<55	14.0	-	7.1	17.1	11.1	15.2
		Dropped out	-	<55	0.0	-	0.0	0.0	0.0	0.0
CAMERON ISD		Completion I	-	<115	94.7	95.7	90.0	96.7	92.0	87.5
		Completion II	-	<115	98.2	100.0	93.3	100.0	96.0	95.0
		Graduated	-	<115	91.2	95.7	76.7	96.7	84.0	77.5
		Continued	-	<115	3.5	0.0	13.3	0.0	8.0	10.0
		Received GED	-	<115	3.5	4.3	3.3	3.3	4.0	7.5
		Dropped out	-	<115	1.8	0.0	6.7	0.0	4.0	5.0
	YOE HIGH SCHOOL	Completion I	-	<115	94.7	95.7	90.0	96.7	92.0	87.5
		Completion II	-	<115	98.2	100.0	93.3	100.0	96.0	95.0
		Graduated	-	<115	91.2	95.7	76.7	96.7	84.0	77.5
		Continued	-	<115	3.5	0.0	13.3	0.0	8.0	10.0
		Received GED	-	<115	3.5	4.3	3.3	3.3	4.0	7.5
		Dropped out	-	<115	1.8	0.0	6.7	0.0	4.0	5.0
CAMPBELL ISD		Completion I	-	<30	96.0	-	-	95.7	83.3	75.0
		Completion II	-	<30	100.0	-	-	100.0	100.0	100.0
		Graduated	-	<30	88.0	-	-	91.3	66.7	75.0
		Continued	-	<30	8.0	-	-	4.3	16.7	0.0
		Received GED	-	<30	4.0	-	-	4.3	16.7	25.0
		Dropped out	-	<30	0.0	-	-	0.0	0.0	0.0
	CAMPBELL H S	Completion I	-	<30	96.0	-	-	95.7	83.3	75.0
		Completion II	-	<30	100.0	-	-	100.0	100.0	100.0
		Graduated	-	<30	88.0	-	-	91.3	66.7	75.0
		Continued	-	<30	8.0	-	-	4.3	16.7	0.0
		Received GED	-	<30	4.0	-	-	4.3	16.7	25.0
		Dropped out	-	<30	0.0	-	-	0.0	0.0	0.0
CANADIAN ISD		Completion I	-	<60	63.2	0.0	47.1	73.7	30.0	23.8
		Completion II	-	<60	100.0	100.0	100.0	100.0	100.0	100.0
		Graduated	-	<60	61.4	0.0	41.2	73.7	30.0	23.8
		Continued	-	<60	1.8	0.0	5.9	0.0	0.0	0.0
		Received GED	-	<60	36.8	100.0	52.9	26.3	70.0	76.2
		Dropped out	-	<60	0.0	0.0	0.0	0.0	0.0	0.0
	CANADIAN H S	Completion I	-	<55	72.0	0.0	61.5	77.8	46.2	35.7
		Completion II	-	<55	100.0	100.0	100.0	100.0	100.0	100.0
		Graduated	-	<55	70.0	0.0	53.8	77.8	46.2	35.7
		Continued	-	<55	2.0	0.0	7.7	0.0	0.0	0.0
		Received GED	-	<55	28.0	100.0	38.5	22.2	53.8	64.3
		Dropped out	-	<55	0.0	0.0	0.0	0.0	0.0	0.0

Note. A dash (-) indicates data are not reported to protect student anonymity. When the number of students represented by a final status is not reported, the corresponding class size is presented in intervals of five to provide a general idea of how many students were in the class while still maintaining student anonymity. A class of <150, for example, denotes a class size between 145 and 149 students. Completion I consists of students who graduated or continued high school. Completion II consists of students who graduated, continued high school, or received General Educational Development certificates (GEDs).

Table 3
 Longitudinal Completion Rates, Grades 9-12, by Student Group, Texas Public Schools, Class of 2005: District and Campus Listing

District	Campus	Final status		Class	Rate by student group (%)					
		Status	Number		All students	Afr. am.	Hisp.	White	Econ. dis.	At-risk
CANTON ISD		Completion I	-	<105	89.0	-	100.0	88.3	85.7	76.7
		Completion II	-	<105	99.0	-	100.0	98.9	100.0	96.7
		Graduated	-	<105	85.0	-	80.0	85.1	64.3	66.7
		Continued	-	<105	4.0	-	20.0	3.2	21.4	10.0
		Received GED	-	<105	10.0	-	0.0	10.6	14.3	20.0
		Dropped out	-	<105	1.0	-	0.0	1.1	0.0	3.3
	CANTON H S	Completion I	-	<105	89.0	-	100.0	88.3	85.7	76.7
		Completion II	-	<105	99.0	-	100.0	98.9	100.0	96.7
		Graduated	-	<105	85.0	-	80.0	85.1	64.3	66.7
		Continued	-	<105	4.0	-	20.0	3.2	21.4	10.0
		Received GED	-	<105	10.0	-	0.0	10.6	14.3	20.0
		Dropped out	-	<105	1.0	-	0.0	1.1	0.0	3.3
CANUTILLO ISD		Completion I	249	273	91.2	-	91.7	88.2	91.1	90.5
		Completion II	254	273	93.0	-	93.3	94.1	91.6	92.2
		Graduated	206	273	75.5	-	75.6	76.5	71.2	72.8
		Continued	43	273	15.8	-	16.1	11.8	19.9	17.7
		Received GED	5	273	1.8	-	1.6	5.9	0.5	1.7
		Dropped out	19	273	7.0	-	6.7	5.9	8.4	7.8
	CANUTILLO H S	Completion I	249	273	91.2	-	91.7	88.2	91.1	90.5
		Completion II	254	273	93.0	-	93.3	94.1	91.6	92.2
		Graduated	206	273	75.5	-	75.6	76.5	71.2	72.8
		Continued	43	273	15.8	-	16.1	11.8	19.9	17.7
		Received GED	5	273	1.8	-	1.6	5.9	0.5	1.7
		Dropped out	19	273	7.0	-	6.7	5.9	8.4	7.8
CANYON ISD		Completion I	-	<570	89.9	100.0	86.5	90.4	75.0	79.8
		Completion II	-	<570	99.5	100.0	98.6	99.6	100.0	99.5
		Graduated	-	<570	89.0	100.0	86.5	89.3	75.0	78.3
		Continued	-	<570	0.9	0.0	0.0	1.0	0.0	1.5
		Received GED	-	<570	9.6	0.0	12.2	9.2	25.0	19.7
		Dropped out	-	<570	0.5	0.0	1.4	0.4	0.0	0.5
	CANYON H S	Completion I	-	<200	89.9	100.0	88.5	89.8	73.3	71.7
		Completion II	-	<200	99.0	100.0	96.2	99.4	100.0	97.8
		Graduated	-	<200	89.4	100.0	88.5	89.2	73.3	71.7
		Continued	-	<200	0.5	0.0	0.0	0.6	0.0	0.0
		Received GED	-	<200	9.1	0.0	7.7	9.6	26.7	26.1
		Dropped out	-	<200	1.0	0.0	3.8	0.6	0.0	2.2
YOUTH CTR OF HIGH PLA	Completion I	-	<5	0.0	-	0.0	0.0	-	0.0	
	Completion II	-	<5	100.0	-	100.0	100.0	-	100.0	
	Graduated	-	<5	0.0	-	0.0	0.0	-	0.0	
	Continued	-	<5	0.0	-	0.0	0.0	-	0.0	
	Received GED	-	<5	100.0	-	100.0	100.0	-	100.0	
	Dropped out	-	<5	0.0	-	0.0	0.0	-	0.0	
CARLISLE ISD		Completion I	-	<40	97.1	100.0	90.0	100.0	90.9	94.7
		Completion II	-	<40	97.1	100.0	90.0	100.0	90.9	94.7
		Graduated	-	<40	85.7	100.0	60.0	95.5	72.7	73.7
		Continued	-	<40	11.4	0.0	30.0	4.5	18.2	21.1
		Received GED	-	<40	0.0	0.0	0.0	0.0	0.0	0.0
		Dropped out	-	<40	2.9	0.0	10.0	0.0	9.1	5.3
	CARLISLE SCHOOL	Completion I	-	<40	97.1	100.0	90.0	100.0	90.9	94.7
		Completion II	-	<40	97.1	100.0	90.0	100.0	90.9	94.7
		Graduated	-	<40	85.7	100.0	60.0	95.5	72.7	73.7

Note. A dash (-) indicates data are not reported to protect student anonymity. When the number of students represented by a final status is not reported, the corresponding class size is presented in intervals of five to provide a general idea of how many students were in the class while still maintaining student anonymity. A class of <150, for example, denotes a class size between 145 and 149 students. Completion I consists of students who graduated or continued high school. Completion II consists of students who graduated, continued high school, or received General Educational Development certificates (GEDs).

Table 3

Longitudinal Completion Rates, Grades 9-12, by Student Group, Texas Public Schools, Class of 2005: District and Campus Listing

District	Campus	Final status		Class	Rate by student group (%)					
		Status	Number		All students	Afr. am.	Hisp.	White	Econ. dis.	At-risk
CARLISLE ISD	CARLISLE SCHOOL	Continued	-	<40	11.4	0.0	30.0	4.5	18.2	21.1
		Received GED	-	<40	0.0	0.0	0.0	0.0	0.0	0.0
		Dropped out	-	<40	2.9	0.0	10.0	0.0	9.1	5.3
CARRIZO SPRINGS CISD		Completion I	138	165	83.6	100.0	82.9	91.7	86.8	67.8
		Completion II	149	165	90.3	100.0	89.5	100.0	94.2	81.4
		Graduated	128	165	77.6	100.0	77.6	75.0	80.2	59.3
		Continued	10	165	6.1	0.0	5.3	16.7	6.6	8.5
		Received GED	11	165	6.7	0.0	6.6	8.3	7.4	13.6
		Dropped out	16	165	9.7	0.0	10.5	0.0	5.8	18.6
	CARRIZO SPRINGS H S	Completion I	138	165	83.6	100.0	82.9	91.7	86.8	67.8
		Completion II	149	165	90.3	100.0	89.5	100.0	94.2	81.4
		Graduated	128	165	77.6	100.0	77.6	75.0	80.2	59.3
		Continued	10	165	6.1	0.0	5.3	16.7	6.6	8.5
		Received GED	11	165	6.7	0.0	6.6	8.3	7.4	13.6
		Dropped out	16	165	9.7	0.0	10.5	0.0	5.8	18.6
CARROLLTON-FARMERS BRA		Completion I	1,446	1,521	95.1	95.5	93.7	94.6	93.3	92.3
		Completion II	1,486	1,521	97.7	97.2	95.6	98.7	95.4	96.0
		Graduated	1,307	1,521	85.9	85.9	75.9	90.7	78.1	75.1
		Continued	139	1,521	9.1	9.6	17.7	3.8	15.2	17.2
		Received GED	40	1,521	2.6	1.7	2.0	4.1	2.2	3.7
		Dropped out	35	1,521	2.3	2.8	4.4	1.3	4.6	4.0
CREEKVIEW HIGH SCHOOL		Completion I	438	453	96.7	100.0	94.0	95.8	93.2	94.3
		Completion II	446	453	98.5	100.0	97.0	98.1	95.9	96.6
		Graduated	429	453	94.7	97.7	91.0	95.0	89.0	89.1
		Continued	9	453	2.0	2.3	3.0	0.8	4.1	5.2
		Received GED	8	453	1.8	0.0	3.0	2.3	2.7	2.3
		Dropped out	7	453	1.5	0.0	3.0	1.9	4.1	3.4
GRIMES EDUCATION CENT		Completion I	-	<115	88.6	92.9	96.4	73.0	92.1	89.1
		Completion II	-	<115	99.1	100.0	98.2	100.0	100.0	99.1
		Graduated	-	<115	21.1	21.4	16.4	27.0	15.8	21.8
		Continued	-	<115	67.5	71.4	80.0	45.9	76.3	67.3
		Received GED	-	<115	10.5	7.1	1.8	27.0	7.9	10.0
		Dropped out	-	<115	0.9	0.0	1.8	0.0	0.0	0.9
SALAZAR ALTERNATIVE E		Completion I	-	<5	100.0	-	-	100.0	-	100.0
		Completion II	-	<5	100.0	-	-	100.0	-	100.0
		Graduated	-	<5	0.0	-	-	0.0	-	0.0
		Continued	-	<5	100.0	-	-	100.0	-	100.0
		Received GED	-	<5	0.0	-	-	0.0	-	0.0
		Dropped out	-	<5	0.0	-	-	0.0	-	0.0
SMITH HIGH SCHOOL		Completion I	450	466	96.6	95.2	94.4	97.0	94.4	91.7
		Completion II	456	466	97.9	95.2	95.4	99.1	95.2	95.3
		Graduated	427	466	91.6	88.7	79.6	96.2	82.3	82.2
		Continued	23	466	4.9	6.5	14.8	0.9	12.1	9.5
		Received GED	6	466	1.3	0.0	0.9	2.1	0.8	3.6
		Dropped out	10	466	2.1	4.8	4.6	0.9	4.8	4.7
TURNER HIGH SCHOOL		Completion I	450	477	94.3	94.5	93.3	94.4	93.8	93.3
		Completion II	460	477	96.4	96.4	94.7	98.6	94.4	94.8
		Graduated	427	477	89.5	94.5	84.9	93.1	85.3	85.1
		Continued	23	477	4.8	0.0	8.4	1.4	8.5	8.2
		Received GED	10	477	2.1	1.8	1.3	4.2	0.6	1.5
		Dropped out	17	477	3.6	3.6	5.3	1.4	5.6	5.2

Note. A dash (-) indicates data are not reported to protect student anonymity. When the number of students represented by a final status is not reported, the corresponding class size is presented in intervals of five to provide a general idea of how many students were in the class while still maintaining student anonymity. A class of <150, for example, denotes a class size between 145 and 149 students. Completion I consists of students who graduated or continued high school. Completion II consists of students who graduated, continued high school, or received General Educational Development certificates (GEDs).

Table 3
 Longitudinal Completion Rates, Grades 9-12, by Student Group, Texas Public Schools, Class of 2005: District and Campus Listing

District	Campus	Final status		Class	Rate by student group (%)					
		Status	Number		All students	Afr. am.	Hisp.	White	Econ. dis.	At-risk
CARTHAGE ISD		Completion I	-	<180	97.2	100.0	100.0	95.9	97.9	95.3
		Completion II	-	<180	99.4	100.0	100.0	99.2	97.9	98.4
		Graduated	-	<180	95.5	100.0	85.7	94.2	93.6	93.8
		Continued	-	<180	1.7	0.0	14.3	1.7	4.3	1.6
		Received GED	-	<180	2.3	0.0	0.0	3.3	0.0	3.1
		Dropped out	-	<180	0.6	0.0	0.0	0.8	2.1	1.6
	CARTHAGE H S	Completion I	-	<180	97.2	100.0	100.0	95.9	97.9	95.3
		Completion II	-	<180	99.4	100.0	100.0	99.2	97.9	98.4
		Graduated	-	<180	95.5	100.0	85.7	94.2	93.6	93.8
		Continued	-	<180	1.7	0.0	14.3	1.7	4.3	1.6
		Received GED	-	<180	2.3	0.0	0.0	3.3	0.0	3.1
		Dropped out	-	<180	0.6	0.0	0.0	0.8	2.1	1.6
CASTLEBERRY ISD		Completion I	185	199	93.0	100.0	91.4	93.3	92.2	91.7
		Completion II	190	199	95.5	100.0	92.9	96.7	93.5	93.5
		Graduated	159	199	79.9	50.0	67.1	88.3	72.7	68.5
		Continued	26	199	13.1	50.0	24.3	5.0	19.5	23.1
		Received GED	5	199	2.5	0.0	1.4	3.3	1.3	1.9
		Dropped out	9	199	4.5	0.0	7.1	3.3	6.5	6.5
	CASTLEBERRY H S	Completion I	161	174	92.5	100.0	91.4	92.7	92.8	89.4
		Completion II	166	174	95.4	100.0	93.1	96.4	94.2	91.8
		Graduated	149	174	85.6	100.0	72.4	91.8	78.3	75.3
		Continued	12	174	6.9	0.0	19.0	0.9	14.5	14.1
		Received GED	5	174	2.9	0.0	1.7	3.6	1.4	2.4
		Dropped out	8	174	4.6	0.0	6.9	3.6	5.8	8.2
REACH H S	Completion I	-	<30	96.0	100.0	91.7	100.0	87.5	100.0	
	Completion II	-	<30	96.0	100.0	91.7	100.0	87.5	100.0	
	Graduated	-	<30	40.0	0.0	41.7	50.0	25.0	43.5	
	Continued	-	<30	56.0	100.0	50.0	50.0	62.5	56.5	
	Received GED	-	<30	0.0	0.0	0.0	0.0	0.0	0.0	
	Dropped out	-	<30	4.0	0.0	8.3	0.0	12.5	0.0	
CAYUGA ISD		Completion I	-	<45	95.0	100.0	100.0	94.3	100.0	83.3
		Completion II	-	<45	100.0	100.0	100.0	100.0	100.0	100.0
		Graduated	-	<45	92.5	100.0	100.0	91.4	100.0	66.7
		Continued	-	<45	2.5	0.0	0.0	2.9	0.0	16.7
		Received GED	-	<45	5.0	0.0	0.0	5.7	0.0	16.7
		Dropped out	-	<45	0.0	0.0	0.0	0.0	0.0	0.0
	CAYUGA H S	Completion I	-	<45	95.0	100.0	100.0	94.3	100.0	83.3
		Completion II	-	<45	100.0	100.0	100.0	100.0	100.0	100.0
		Graduated	-	<45	92.5	100.0	100.0	91.4	100.0	66.7
		Continued	-	<45	2.5	0.0	0.0	2.9	0.0	16.7
		Received GED	-	<45	5.0	0.0	0.0	5.7	0.0	16.7
		Dropped out	-	<45	0.0	0.0	0.0	0.0	0.0	0.0
CEDAR CREST SCHOOL		Completion I	-	<10	50.0	0.0	50.0	60.0	66.7	57.1
		Completion II	-	<10	87.5	0.0	100.0	100.0	100.0	85.7
		Graduated	-	<10	50.0	0.0	50.0	60.0	66.7	57.1
		Continued	-	<10	0.0	0.0	0.0	0.0	0.0	0.0
		Received GED	-	<10	37.5	0.0	50.0	40.0	33.3	28.6
		Dropped out	-	<10	12.5	100.0	0.0	0.0	0.0	14.3
	CEDAR CREST CHARTER S	Completion I	-	<10	50.0	0.0	50.0	60.0	66.7	57.1
		Completion II	-	<10	87.5	0.0	100.0	100.0	100.0	85.7
		Graduated	-	<10	50.0	0.0	50.0	60.0	66.7	57.1

Note. A dash (-) indicates data are not reported to protect student anonymity. When the number of students represented by a final status is not reported, the corresponding class size is presented in intervals of five to provide a general idea of how many students were in the class while still maintaining student anonymity. A class of <150, for example, denotes a class size between 145 and 149 students. Completion I consists of students who graduated or continued high school. Completion II consists of students who graduated, continued high school, or received General Educational Development certificates (GEDs).

Table 3

Longitudinal Completion Rates, Grades 9-12, by Student Group, Texas Public Schools, Class of 2005: District and Campus Listing

District	Campus	Final status		Class	Rate by student group (%)				Econ. dis.	At-risk
		Status	Number		All students	Afr. am.	Hisp.	White		
CEDAR CREST SCHOOL	CEDAR CREST CHARTER S	Continued	-	<10	0.0	0.0	0.0	0.0	0.0	0.0
		Received GED	-	<10	37.5	0.0	50.0	40.0	33.3	28.6
		Dropped out	-	<10	12.5	100.0	0.0	0.0	0.0	14.3
CEDAR HILL ISD		Completion I	435	466	93.3	94.1	91.5	92.6	91.2	88.6
		Completion II	451	466	96.8	97.8	93.2	95.9	94.7	93.6
		Graduated	401	466	86.1	87.5	71.2	89.3	78.9	69.3
		Continued	34	466	7.3	6.6	20.3	3.3	12.3	19.3
		Received GED	16	466	3.4	3.7	1.7	3.3	3.5	5.0
		Dropped out	15	466	3.2	2.2	6.8	4.1	5.3	6.4
	CEDAR HILL HIGH SCHOO	Completion I	435	466	93.3	94.1	91.5	92.6	91.2	88.6
		Completion II	451	466	96.8	97.8	93.2	95.9	94.7	93.6
		Graduated	401	466	86.1	87.5	71.2	89.3	78.9	69.3
		Continued	34	466	7.3	6.6	20.3	3.3	12.3	19.3
		Received GED	16	466	3.4	3.7	1.7	3.3	3.5	5.0
		Dropped out	15	466	3.2	2.2	6.8	4.1	5.3	6.4
CEDAR RIDGE CHARTER SC		Completion I	-	<15	53.8	0.0	0.0	85.7	37.5	50.0
		Completion II	-	<15	61.5	100.0	0.0	85.7	50.0	62.5
		Graduated	-	<15	30.8	0.0	0.0	42.9	12.5	12.5
		Continued	-	<15	23.1	0.0	0.0	42.9	25.0	37.5
		Received GED	-	<15	7.7	100.0	0.0	0.0	12.5	12.5
		Dropped out	-	<15	38.5	0.0	100.0	14.3	50.0	37.5
CEDAR RIDGE CHARTER S		Completion I	-	<15	53.8	0.0	0.0	85.7	37.5	50.0
		Completion II	-	<15	61.5	100.0	0.0	85.7	50.0	62.5
		Graduated	-	<15	30.8	0.0	0.0	42.9	12.5	12.5
		Continued	-	<15	23.1	0.0	0.0	42.9	25.0	37.5
		Received GED	-	<15	7.7	100.0	0.0	0.0	12.5	12.5
		Dropped out	-	<15	38.5	0.0	100.0	14.3	50.0	37.5
CELESTE ISD		Completion I	-	<40	100.0	-	100.0	100.0	100.0	100.0
		Completion II	-	<40	100.0	-	100.0	100.0	100.0	100.0
		Graduated	-	<40	97.3	-	100.0	97.1	100.0	85.7
		Continued	-	<40	2.7	-	0.0	2.9	0.0	14.3
		Received GED	-	<40	0.0	-	0.0	0.0	0.0	0.0
		Dropped out	-	<40	0.0	-	0.0	0.0	0.0	0.0
	CELESTE HIGH SCHOOL	Completion I	-	<40	100.0	-	100.0	100.0	100.0	100.0
		Completion II	-	<40	100.0	-	100.0	100.0	100.0	100.0
		Graduated	-	<40	97.3	-	100.0	97.1	100.0	85.7
		Continued	-	<40	2.7	-	0.0	2.9	0.0	14.3
		Received GED	-	<40	0.0	-	0.0	0.0	0.0	0.0
		Dropped out	-	<40	0.0	-	0.0	0.0	0.0	0.0
CELINA ISD		Completion I	-	<90	96.6	100.0	100.0	96.2	87.5	94.1
		Completion II	-	<90	100.0	100.0	100.0	100.0	100.0	100.0
		Graduated	-	<90	93.2	100.0	100.0	92.3	75.0	88.2
		Continued	-	<90	3.4	0.0	0.0	3.8	12.5	5.9
		Received GED	-	<90	3.4	0.0	0.0	3.8	12.5	5.9
		Dropped out	-	<90	0.0	0.0	0.0	0.0	0.0	0.0
	CELINA H S	Completion I	-	<90	96.6	100.0	100.0	96.2	87.5	94.1
		Completion II	-	<90	100.0	100.0	100.0	100.0	100.0	100.0
		Graduated	-	<90	93.2	100.0	100.0	92.3	75.0	88.2
		Continued	-	<90	3.4	0.0	0.0	3.8	12.5	5.9
		Received GED	-	<90	3.4	0.0	0.0	3.8	12.5	5.9
		Dropped out	-	<90	0.0	0.0	0.0	0.0	0.0	0.0

Note. A dash (-) indicates data are not reported to protect student anonymity. When the number of students represented by a final status is not reported, the corresponding class size is presented in intervals of five to provide a general idea of how many students were in the class while still maintaining student anonymity. A class of <150, for example, denotes a class size between 145 and 149 students. Completion I consists of students who graduated or continued high school. Completion II consists of students who graduated, continued high school, or received General Educational Development certificates (GEDs).

Table 3
 Longitudinal Completion Rates, Grades 9-12, by Student Group, Texas Public Schools, Class of 2005: District and Campus Listing

District	Campus	Final status		Class	Rate by student group (%)					
		Status	Number		All students	Afr. am.	Hisp.	White	Econ. dis.	At-risk
CENTER ISD		Completion I	-	<135	96.3	96.6	100.0	95.2	92.9	94.7
		Completion II	-	<135	99.3	96.6	100.0	100.0	97.6	98.9
		Graduated	-	<135	95.5	96.6	95.0	95.2	90.5	93.6
		Continued	-	<135	0.7	0.0	5.0	0.0	2.4	1.1
		Received GED	-	<135	3.0	0.0	0.0	4.8	4.8	4.3
		Dropped out	-	<135	0.7	3.4	0.0	0.0	2.4	1.1
	CENTER H S	Completion I	-	<135	96.3	96.6	100.0	95.2	92.9	94.7
		Completion II	-	<135	99.3	96.6	100.0	100.0	97.6	98.9
		Graduated	-	<135	95.5	96.6	95.0	95.2	90.5	93.6
		Continued	-	<135	0.7	0.0	5.0	0.0	2.4	1.1
		Received GED	-	<135	3.0	0.0	0.0	4.8	4.8	4.3
		Dropped out	-	<135	0.7	3.4	0.0	0.0	2.4	1.1
CENTER POINT ISD		Completion I	-	<45	95.3	100.0	80.0	100.0	90.0	83.3
		Completion II	-	<45	95.3	100.0	80.0	100.0	90.0	83.3
		Graduated	-	<45	83.7	100.0	70.0	87.5	80.0	58.3
		Continued	-	<45	11.6	0.0	10.0	12.5	10.0	25.0
		Received GED	-	<45	0.0	0.0	0.0	0.0	0.0	0.0
		Dropped out	-	<45	4.7	0.0	20.0	0.0	10.0	16.7
	CENTER POINT H S	Completion I	-	<45	95.3	100.0	80.0	100.0	90.0	83.3
		Completion II	-	<45	95.3	100.0	80.0	100.0	90.0	83.3
		Graduated	-	<45	83.7	100.0	70.0	87.5	80.0	58.3
		Continued	-	<45	11.6	0.0	10.0	12.5	10.0	25.0
		Received GED	-	<45	0.0	0.0	0.0	0.0	0.0	0.0
		Dropped out	-	<45	4.7	0.0	20.0	0.0	10.0	16.7
CENTERVILLE ISD (Leon)		Completion I	-	<65	98.4	100.0	100.0	98.2	100.0	95.5
		Completion II	-	<65	100.0	100.0	100.0	100.0	100.0	100.0
		Graduated	-	<65	98.4	100.0	100.0	98.2	100.0	95.5
		Continued	-	<65	0.0	0.0	0.0	0.0	0.0	0.0
		Received GED	-	<65	1.6	0.0	0.0	1.8	0.0	4.5
		Dropped out	-	<65	0.0	0.0	0.0	0.0	0.0	0.0
	CENTERVILLE JR-SR H S	Completion I	-	<65	98.4	100.0	100.0	98.2	100.0	95.5
		Completion II	-	<65	100.0	100.0	100.0	100.0	100.0	100.0
		Graduated	-	<65	98.4	100.0	100.0	98.2	100.0	95.5
		Continued	-	<65	0.0	0.0	0.0	0.0	0.0	0.0
		Received GED	-	<65	1.6	0.0	0.0	1.8	0.0	4.5
		Dropped out	-	<65	0.0	0.0	0.0	0.0	0.0	0.0
CENTERVILLE ISD (Trini)		Completion I	-	<30	96.2	-	-	96.0	100.0	91.7
		Completion II	-	<30	96.2	-	-	96.0	100.0	91.7
		Graduated	-	<30	92.3	-	-	92.0	91.7	91.7
		Continued	-	<30	3.8	-	-	4.0	8.3	0.0
		Received GED	-	<30	0.0	-	-	0.0	0.0	0.0
		Dropped out	-	<30	3.8	-	-	4.0	0.0	8.3
	CENTERVILLE H S	Completion I	-	<30	96.2	-	-	96.0	100.0	91.7
		Completion II	-	<30	96.2	-	-	96.0	100.0	91.7
		Graduated	-	<30	92.3	-	-	92.0	91.7	91.7
		Continued	-	<30	3.8	-	-	4.0	8.3	0.0
		Received GED	-	<30	0.0	-	-	0.0	0.0	0.0
		Dropped out	-	<30	3.8	-	-	4.0	0.0	8.3
CENTRAL HEIGHTS ISD	Completion I	-	<45	90.5	100.0	100.0	88.6	92.3	72.7	
	Completion II	-	<45	92.9	100.0	100.0	91.4	92.3	72.7	
	Graduated	-	<45	85.7	66.7	100.0	85.7	84.6	54.5	

Note. A dash (-) indicates data are not reported to protect student anonymity. When the number of students represented by a final status is not reported, the corresponding class size is presented in intervals of five to provide a general idea of how many students were in the class while still maintaining student anonymity. A class of <150, for example, denotes a class size between 145 and 149 students. Completion I consists of students who graduated or continued high school. Completion II consists of students who graduated, continued high school, or received General Educational Development certificates (GEDs).

Table 3

Longitudinal Completion Rates, Grades 9-12, by Student Group, Texas Public Schools, Class of 2005: District and Campus Listing

District	Campus	Final status		Class	Rate by student group (%)						
		Status	Number		All students	Afr. am.	Hisp.	White	Econ. dis.	At-risk	
CENTRAL HEIGHTS ISD		Continued	-	<45	4.8	33.3	0.0	2.9	7.7	18.2	
		Received GED	-	<45	2.4	0.0	0.0	2.9	0.0	0.0	
		Dropped out	-	<45	7.1	0.0	0.0	8.6	7.7	27.3	
	CENTRAL HEIGHTS H S	Completion I	-	<45	90.5	100.0	100.0	88.6	92.3	72.7	
		Completion II	-	<45	92.9	100.0	100.0	91.4	92.3	72.7	
		Graduated	-	<45	85.7	66.7	100.0	85.7	84.6	54.5	
		Continued	-	<45	4.8	33.3	0.0	2.9	7.7	18.2	
		Received GED	-	<45	2.4	0.0	0.0	2.9	0.0	0.0	
		Dropped out	-	<45	7.1	0.0	0.0	8.6	7.7	27.3	
	CENTRAL ISD		Completion I	-	<100	95.9	100.0	100.0	95.0	91.3	90.3
			Completion II	-	<100	100.0	100.0	100.0	100.0	100.0	100.0
			Graduated	-	<100	89.7	80.0	91.7	90.0	82.6	71.0
Continued			-	<100	6.2	20.0	8.3	5.0	8.7	19.4	
Received GED			-	<100	4.1	0.0	0.0	5.0	8.7	9.7	
Dropped out			-	<100	0.0	0.0	0.0	0.0	0.0	0.0	
CENTRAL H S		Completion I	-	<90	95.5	100.0	100.0	94.4	90.0	86.4	
		Completion II	-	<90	100.0	100.0	100.0	100.0	100.0	100.0	
		Graduated	-	<90	94.3	80.0	100.0	94.4	85.0	81.8	
		Continued	-	<90	1.1	20.0	0.0	0.0	5.0	4.5	
		Received GED	-	<90	4.5	0.0	0.0	5.6	10.0	13.6	
		Dropped out	-	<90	0.0	0.0	0.0	0.0	0.0	0.0	
CHANNELVIEW ISD		Completion I	365	402	90.8	98.4	90.3	87.4	87.7	85.3	
		Completion II	379	402	94.3	98.4	92.9	94.1	90.6	90.8	
		Graduated	299	402	74.4	92.1	66.8	75.6	67.4	50.3	
		Continued	66	402	16.4	6.3	23.5	11.9	20.3	35.0	
		Received GED	14	402	3.5	0.0	2.6	6.7	2.9	5.5	
		Dropped out	23	402	5.7	1.6	7.1	5.9	9.4	9.2	
	CHANNELVIEW HIGH SCHO	Completion I	323	356	90.7	98.3	89.3	88.4	87.3	82.3	
		Completion II	334	356	93.8	98.3	91.7	94.2	89.8	88.7	
		Graduated	295	356	82.9	96.7	77.4	82.6	76.3	63.7	
		Continued	28	356	7.9	1.7	11.9	5.8	11.0	18.5	
		Received GED	11	356	3.1	0.0	2.4	5.8	2.5	6.5	
		Dropped out	22	356	6.2	1.7	8.3	5.8	10.2	11.3	
	ENDEAVOR SCHOOL	Completion I	-	<50	91.3	100.0	96.4	78.6	90.0	94.9	
		Completion II	-	<50	97.8	100.0	100.0	92.9	95.0	97.4	
		Graduated	-	<50	8.7	0.0	3.6	14.3	15.0	7.7	
		Continued	-	<50	82.6	100.0	92.9	64.3	75.0	87.2	
		Received GED	-	<50	6.5	0.0	3.6	14.3	5.0	2.6	
		Dropped out	-	<50	2.2	0.0	0.0	7.1	5.0	2.6	
CHANNING ISD		Completion I	-	<10	100.0	-	-	100.0	100.0	100.0	
		Completion II	-	<10	100.0	-	-	100.0	100.0	100.0	
		Graduated	-	<10	100.0	-	-	100.0	100.0	100.0	
		Continued	-	<10	0.0	-	-	0.0	0.0	0.0	
		Received GED	-	<10	0.0	-	-	0.0	0.0	0.0	
		Dropped out	-	<10	0.0	-	-	0.0	0.0	0.0	
	CHANNING SCHOOL	Completion I	-	<10	100.0	-	-	100.0	100.0	100.0	
		Completion II	-	<10	100.0	-	-	100.0	100.0	100.0	
		Graduated	-	<10	100.0	-	-	100.0	100.0	100.0	
		Continued	-	<10	0.0	-	-	0.0	0.0	0.0	
		Received GED	-	<10	0.0	-	-	0.0	0.0	0.0	
		Dropped out	-	<10	0.0	-	-	0.0	0.0	0.0	

Note. A dash (-) indicates data are not reported to protect student anonymity. When the number of students represented by a final status is not reported, the corresponding class size is presented in intervals of five to provide a general idea of how many students were in the class while still maintaining student anonymity. A class of <150, for example, denotes a class size between 145 and 149 students. Completion I consists of students who graduated or continued high school. Completion II consists of students who graduated, continued high school, or received General Educational Development certificates (GEDs).

Table 3

Longitudinal Completion Rates, Grades 9-12, by Student Group, Texas Public Schools, Class of 2005: District and Campus Listing

District	Campus	Final status		Class	Rate by student group (%)						
		Status	Number		All students	Afr. am.	Hisp.	White	Econ. dis.	At-risk	
CHAPEL HILL ISD (Smith)		Completion I	-	<235	94.3	100.0	91.3	92.7	93.7	95.7	
		Completion II	-	<235	98.7	100.0	97.8	98.4	98.4	98.3	
		Graduated	-	<235	91.7	98.2	82.6	91.9	90.5	90.6	
		Continued	-	<235	2.6	1.8	8.7	0.8	3.2	5.1	
		Received GED	-	<235	4.3	0.0	6.5	5.6	4.8	2.6	
		Dropped out	-	<235	1.3	0.0	2.2	1.6	1.6	1.7	
	CHAPEL HILL H S	Completion I	-	<230	94.2	100.0	90.7	92.7	93.5	95.6	
		Completion II	-	<230	98.7	100.0	97.7	98.4	98.4	98.2	
		Graduated	-	<230	92.5	98.2	86.0	91.9	91.9	92.0	
		Continued	-	<230	1.8	1.8	4.7	0.8	1.6	3.5	
		Received GED	-	<230	4.4	0.0	7.0	5.7	4.8	2.7	
		Dropped out	-	<230	1.3	0.0	2.3	1.6	1.6	1.8	
	CHAPEL HILL ISD (Titus)		Completion I	-	<70	93.9	100.0	90.9	95.9	92.3	94.1
			Completion II	-	<70	98.5	100.0	90.9	100.0	100.0	100.0
Graduated			-	<70	92.4	100.0	90.9	93.9	84.6	94.1	
Continued			-	<70	1.5	0.0	0.0	2.0	7.7	0.0	
Received GED			-	<70	4.5	0.0	0.0	4.1	7.7	5.9	
Dropped out			-	<70	1.5	0.0	9.1	0.0	0.0	0.0	
CHAPEL HILL H S		Completion I	-	<70	93.9	100.0	90.9	95.9	92.3	94.1	
		Completion II	-	<70	98.5	100.0	90.9	100.0	100.0	100.0	
		Graduated	-	<70	92.4	100.0	90.9	93.9	84.6	94.1	
		Continued	-	<70	1.5	0.0	0.0	2.0	7.7	0.0	
		Received GED	-	<70	4.5	0.0	0.0	4.1	7.7	5.9	
		Dropped out	-	<70	1.5	0.0	9.1	0.0	0.0	0.0	
CHARLOTTE ISD			Completion I	-	<25	100.0	-	100.0	100.0	100.0	100.0
			Completion II	-	<25	100.0	-	100.0	100.0	100.0	100.0
	Graduated		-	<25	100.0	-	100.0	100.0	100.0	100.0	
	Continued		-	<25	0.0	-	0.0	0.0	0.0	0.0	
	Received GED		-	<25	0.0	-	0.0	0.0	0.0	0.0	
	Dropped out		-	<25	0.0	-	0.0	0.0	0.0	0.0	
	CHARLOTTE H S	Completion I	-	<25	100.0	-	100.0	100.0	100.0	100.0	
		Completion II	-	<25	100.0	-	100.0	100.0	100.0	100.0	
		Graduated	-	<25	100.0	-	100.0	100.0	100.0	100.0	
		Continued	-	<25	0.0	-	0.0	0.0	0.0	0.0	
		Received GED	-	<25	0.0	-	0.0	0.0	0.0	0.0	
		Dropped out	-	<25	0.0	-	0.0	0.0	0.0	0.0	
	CHEROKEE ISD		Completion I	-	<20	87.5	100.0	100.0	84.6	90.9	77.8
			Completion II	-	<20	87.5	100.0	100.0	84.6	90.9	77.8
Graduated			-	<20	87.5	100.0	100.0	84.6	90.9	77.8	
Continued			-	<20	0.0	0.0	0.0	0.0	0.0	0.0	
Received GED			-	<20	0.0	0.0	0.0	0.0	0.0	0.0	
Dropped out			-	<20	12.5	0.0	0.0	15.4	9.1	22.2	
CHEROKEE H S		Completion I	-	<20	87.5	100.0	100.0	84.6	90.9	77.8	
		Completion II	-	<20	87.5	100.0	100.0	84.6	90.9	77.8	
		Graduated	-	<20	87.5	100.0	100.0	84.6	90.9	77.8	
		Continued	-	<20	0.0	0.0	0.0	0.0	0.0	0.0	
		Received GED	-	<20	0.0	0.0	0.0	0.0	0.0	0.0	
		Dropped out	-	<20	12.5	0.0	0.0	15.4	9.1	22.2	
CHESTER ISD		Completion I	-	<20	93.3	85.7	-	100.0	100.0	100.0	
		Completion II	-	<20	100.0	100.0	-	100.0	100.0	100.0	
	Graduated	-	<20	93.3	85.7	-	100.0	100.0	100.0		

Note. A dash (-) indicates data are not reported to protect student anonymity. When the number of students represented by a final status is not reported, the corresponding class size is presented in intervals of five to provide a general idea of how many students were in the class while still maintaining student anonymity. A class of <150, for example, denotes a class size between 145 and 149 students. Completion I consists of students who graduated or continued high school. Completion II consists of students who graduated, continued high school, or received General Educational Development certificates (GEDs).

Table 3
 Longitudinal Completion Rates, Grades 9-12, by Student Group, Texas Public Schools, Class of 2005: District and Campus Listing

District	Campus	Final status		Class	Rate by student group (%)					
		Status	Number		All students	Afr. am.	Hisp.	White	Econ. dis.	At-risk
CHESTER ISD		Continued	-	<20	0.0	0.0	-	0.0	0.0	0.0
		Received GED	-	<20	6.7	14.3	-	0.0	0.0	0.0
		Dropped out	-	<20	0.0	0.0	-	0.0	0.0	0.0
	CHESTER H S	Completion I	-	<20	93.3	85.7	-	100.0	100.0	100.0
		Completion II	-	<20	100.0	100.0	-	100.0	100.0	100.0
		Graduated	-	<20	93.3	85.7	-	100.0	100.0	100.0
		Continued	-	<20	0.0	0.0	-	0.0	0.0	0.0
		Received GED	-	<20	6.7	14.3	-	0.0	0.0	0.0
		Dropped out	-	<20	0.0	0.0	-	0.0	0.0	0.0
CHICO ISD		Completion I	-	<50	91.8	-	100.0	90.7	80.0	90.9
		Completion II	-	<50	100.0	-	100.0	100.0	100.0	100.0
		Graduated	-	<50	89.8	-	100.0	88.4	80.0	81.8
	CHICO HIGH SCHOOL	Continued	-	<50	2.0	-	0.0	2.3	0.0	9.1
		Received GED	-	<50	8.2	-	0.0	9.3	20.0	9.1
		Dropped out	-	<50	0.0	-	0.0	0.0	0.0	0.0
		Completion I	-	<50	91.8	-	100.0	90.7	80.0	90.9
		Completion II	-	<50	100.0	-	100.0	100.0	100.0	100.0
		Graduated	-	<50	89.8	-	100.0	88.4	80.0	81.8
CHILDRESS ISD		Continued	-	<50	2.0	-	0.0	2.3	0.0	9.1
		Received GED	-	<50	8.2	-	0.0	9.3	20.0	9.1
		Dropped out	-	<50	0.0	-	0.0	0.0	0.0	0.0
	CHILDRESS H S	Completion I	-	<60	94.6	100.0	100.0	90.6	92.0	93.3
		Completion II	-	<60	100.0	100.0	100.0	100.0	100.0	100.0
		Graduated	-	<60	94.6	100.0	100.0	90.6	92.0	93.3
		Continued	-	<60	0.0	0.0	0.0	0.0	0.0	0.0
		Received GED	-	<60	5.4	0.0	0.0	9.4	8.0	6.7
		Dropped out	-	<60	0.0	0.0	0.0	0.0	0.0	0.0
CHILLICOTHE ISD		Completion I	-	<60	94.6	100.0	100.0	90.6	92.0	93.3
		Completion II	-	<60	100.0	100.0	100.0	100.0	100.0	100.0
		Graduated	-	<60	94.6	100.0	100.0	90.6	92.0	93.3
	CHILLICOTHE H S	Continued	-	<60	0.0	0.0	0.0	0.0	0.0	0.0
		Received GED	-	<60	5.4	0.0	0.0	9.4	8.0	6.7
		Dropped out	-	<60	0.0	0.0	0.0	0.0	0.0	0.0
		Completion I	-	<20	100.0	100.0	100.0	100.0	100.0	100.0
		Completion II	-	<20	100.0	100.0	100.0	100.0	100.0	100.0
		Graduated	-	<20	100.0	100.0	100.0	100.0	100.0	100.0
CHILTON ISD		Continued	-	<20	0.0	0.0	0.0	0.0	0.0	0.0
		Received GED	-	<20	0.0	0.0	0.0	0.0	0.0	0.0
		Dropped out	-	<20	0.0	0.0	0.0	0.0	0.0	0.0
	CHILTON H S	Completion I	-	<20	100.0	100.0	100.0	100.0	100.0	100.0
		Completion II	-	<20	100.0	100.0	100.0	100.0	100.0	100.0
		Graduated	-	<20	100.0	100.0	100.0	100.0	100.0	100.0
		Continued	-	<20	0.0	0.0	0.0	0.0	0.0	0.0
		Received GED	-	<20	0.0	0.0	0.0	0.0	0.0	0.0
		Dropped out	-	<20	0.0	0.0	0.0	0.0	0.0	0.0
CHILTON ISD		Completion I	-	<20	94.1	100.0	100.0	83.3	90.9	93.3
		Completion II	-	<20	100.0	100.0	100.0	100.0	100.0	100.0
		Graduated	-	<20	70.6	33.3	75.0	83.3	72.7	66.7
	Continued	-	<20	23.5	66.7	25.0	0.0	18.2	26.7	
	Received GED	-	<20	5.9	0.0	0.0	16.7	9.1	6.7	
	Dropped out	-	<20	0.0	0.0	0.0	0.0	0.0	0.0	

Note. A dash (-) indicates data are not reported to protect student anonymity. When the number of students represented by a final status is not reported, the corresponding class size is presented in intervals of five to provide a general idea of how many students were in the class while still maintaining student anonymity. A class of <150, for example, denotes a class size between 145 and 149 students. Completion I consists of students who graduated or continued high school. Completion II consists of students who graduated, continued high school, or received General Educational Development certificates (GEDs).

Table 3

Longitudinal Completion Rates, Grades 9-12, by Student Group, Texas Public Schools, Class of 2005: District and Campus Listing

District	Campus	Final status		Class	Rate by student group (%)					
		Status	Number		All students	Afr. am.	Hisp.	White	Econ. dis.	At-risk
CHILTON ISD	CHILTON SCHOOL	Completion I	-	<20	94.1	100.0	100.0	83.3	90.9	93.3
		Completion II	-	<20	100.0	100.0	100.0	100.0	100.0	100.0
		Graduated	-	<20	70.6	33.3	75.0	83.3	72.7	66.7
		Continued	-	<20	23.5	66.7	25.0	0.0	18.2	26.7
		Received GED	-	<20	5.9	0.0	0.0	16.7	9.1	6.7
		Dropped out	-	<20	0.0	0.0	0.0	0.0	0.0	0.0
CHINA SPRING ISD		Completion I	-	<140	97.8	100.0	100.0	97.4	90.9	98.5
		Completion II	-	<140	100.0	100.0	100.0	100.0	100.0	100.0
		Graduated	-	<140	95.6	100.0	100.0	95.6	90.9	97.0
		Continued	-	<140	2.2	0.0	0.0	1.8	0.0	1.5
		Received GED	-	<140	2.2	0.0	0.0	2.6	9.1	1.5
		Dropped out	-	<140	0.0	0.0	0.0	0.0	0.0	0.0
	CHINA SPRING H S	Completion I	-	<130	97.7	100.0	100.0	97.2	90.0	98.4
		Completion II	-	<130	100.0	100.0	100.0	100.0	100.0	100.0
		Graduated	-	<130	96.9	100.0	100.0	97.2	90.0	96.8
		Continued	-	<130	0.8	0.0	0.0	0.0	0.0	1.6
		Received GED	-	<130	2.3	0.0	0.0	2.8	10.0	1.6
		Dropped out	-	<130	0.0	0.0	0.0	0.0	0.0	0.0
CHIRENO ISD		Completion I	-	<20	100.0	100.0	100.0	100.0	100.0	100.0
		Completion II	-	<20	100.0	100.0	100.0	100.0	100.0	100.0
		Graduated	-	<20	94.4	75.0	100.0	100.0	92.9	83.3
		Continued	-	<20	5.6	25.0	0.0	0.0	7.1	16.7
		Received GED	-	<20	0.0	0.0	0.0	0.0	0.0	0.0
		Dropped out	-	<20	0.0	0.0	0.0	0.0	0.0	0.0
	CHIRENO H S	Completion I	-	<20	100.0	100.0	100.0	100.0	100.0	100.0
		Completion II	-	<20	100.0	100.0	100.0	100.0	100.0	100.0
		Graduated	-	<20	94.4	75.0	100.0	100.0	92.9	83.3
		Continued	-	<20	5.6	25.0	0.0	0.0	7.1	16.7
		Received GED	-	<20	0.0	0.0	0.0	0.0	0.0	0.0
		Dropped out	-	<20	0.0	0.0	0.0	0.0	0.0	0.0
CHISUM ISD		Completion I	-	<70	97.0	100.0	66.7	98.3	100.0	92.9
		Completion II	-	<70	100.0	100.0	100.0	100.0	100.0	100.0
		Graduated	-	<70	94.0	75.0	66.7	96.6	94.1	78.6
		Continued	-	<70	3.0	25.0	0.0	1.7	5.9	14.3
		Received GED	-	<70	3.0	0.0	33.3	1.7	0.0	7.1
		Dropped out	-	<70	0.0	0.0	0.0	0.0	0.0	0.0
	CHISUM H S	Completion I	-	<70	97.0	100.0	66.7	98.3	100.0	92.9
		Completion II	-	<70	100.0	100.0	100.0	100.0	100.0	100.0
		Graduated	-	<70	94.0	75.0	66.7	96.6	94.1	78.6
		Continued	-	<70	3.0	25.0	0.0	1.7	5.9	14.3
		Received GED	-	<70	3.0	0.0	33.3	1.7	0.0	7.1
		Dropped out	-	<70	0.0	0.0	0.0	0.0	0.0	0.0
CHRISTOVAL ISD		Completion I	-	<40	94.4	-	100.0	93.5	100.0	87.5
		Completion II	-	<40	100.0	-	100.0	100.0	100.0	100.0
		Graduated	-	<40	94.4	-	100.0	93.5	100.0	87.5
		Continued	-	<40	0.0	-	0.0	0.0	0.0	0.0
		Received GED	-	<40	5.6	-	0.0	6.5	0.0	12.5
		Dropped out	-	<40	0.0	-	0.0	0.0	0.0	0.0
	CHRISTOVAL H S	Completion I	-	<40	94.4	-	100.0	93.5	100.0	87.5
		Completion II	-	<40	100.0	-	100.0	100.0	100.0	100.0
		Graduated	-	<40	94.4	-	100.0	93.5	100.0	87.5

Note. A dash (-) indicates data are not reported to protect student anonymity. When the number of students represented by a final status is not reported, the corresponding class size is presented in intervals of five to provide a general idea of how many students were in the class while still maintaining student anonymity. A class of <150, for example, denotes a class size between 145 and 149 students. Completion I consists of students who graduated or continued high school. Completion II consists of students who graduated, continued high school, or received General Educational Development certificates (GEDs).

Table 3

Longitudinal Completion Rates, Grades 9-12, by Student Group, Texas Public Schools, Class of 2005: District and Campus Listing

District	Campus	Final status		Class	Rate by student group (%)					
		Status	Number		All students	Afr. am.	Hisp.	White	Econ. dis.	At-risk
CHRISTOVAL ISD	CHRISTOVAL H S	Continued	-	<40	0.0	-	0.0	0.0	0.0	0.0
		Received GED	-	<40	5.6	-	0.0	6.5	0.0	12.5
		Dropped out	-	<40	0.0	-	0.0	0.0	0.0	0.0
CISCO ISD		Completion I	-	<75	87.7	0.0	72.2	94.4	81.3	65.0
		Completion II	-	<75	100.0	100.0	100.0	100.0	100.0	100.0
		Graduated	-	<75	80.8	0.0	61.1	88.9	75.0	50.0
		Continued	-	<75	6.8	0.0	11.1	5.6	6.3	15.0
		Received GED	-	<75	12.3	100.0	27.8	5.6	18.8	35.0
		Dropped out	-	<75	0.0	0.0	0.0	0.0	0.0	0.0
	CISCO H S	Completion I	-	<60	96.4	-	100.0	95.6	90.0	77.8
		Completion II	-	<60	100.0	-	100.0	100.0	100.0	100.0
		Graduated	-	<60	94.5	-	90.0	95.6	90.0	66.7
		Continued	-	<60	1.8	-	10.0	0.0	0.0	11.1
		Received GED	-	<60	3.6	-	0.0	4.4	10.0	22.2
		Dropped out	-	<60	0.0	-	0.0	0.0	0.0	0.0
CITY VIEW ISD		Completion I	-	<55	94.0	88.9	100.0	94.3	94.1	94.4
		Completion II	-	<55	100.0	100.0	100.0	100.0	100.0	100.0
		Graduated	-	<55	90.0	77.8	100.0	91.4	88.2	88.9
		Continued	-	<55	4.0	11.1	0.0	2.9	5.9	5.6
		Received GED	-	<55	6.0	11.1	0.0	5.7	5.9	5.6
		Dropped out	-	<55	0.0	0.0	0.0	0.0	0.0	0.0
	CITY VIEW JUNIOR/SENI	Completion I	-	<55	94.0	88.9	100.0	94.3	94.1	94.4
		Completion II	-	<55	100.0	100.0	100.0	100.0	100.0	100.0
		Graduated	-	<55	90.0	77.8	100.0	91.4	88.2	88.9
		Continued	-	<55	4.0	11.1	0.0	2.9	5.9	5.6
		Received GED	-	<55	6.0	11.1	0.0	5.7	5.9	5.6
		Dropped out	-	<55	0.0	0.0	0.0	0.0	0.0	0.0
CLARENDON ISD		Completion I	-	<40	91.7	71.4	100.0	96.0	75.0	50.0
		Completion II	-	<40	91.7	71.4	100.0	96.0	75.0	50.0
		Graduated	-	<40	91.7	71.4	100.0	96.0	75.0	50.0
		Continued	-	<40	0.0	0.0	0.0	0.0	0.0	0.0
		Received GED	-	<40	0.0	0.0	0.0	0.0	0.0	0.0
		Dropped out	-	<40	8.3	28.6	0.0	4.0	25.0	50.0
	CLARENDON H S	Completion I	-	<40	91.7	71.4	100.0	96.0	75.0	50.0
		Completion II	-	<40	91.7	71.4	100.0	96.0	75.0	50.0
		Graduated	-	<40	91.7	71.4	100.0	96.0	75.0	50.0
		Continued	-	<40	0.0	0.0	0.0	0.0	0.0	0.0
		Received GED	-	<40	0.0	0.0	0.0	0.0	0.0	0.0
		Dropped out	-	<40	8.3	28.6	0.0	4.0	25.0	50.0
CLARKSVILLE ISD		Completion I	-	<80	93.3	96.9	83.3	91.7	94.1	95.5
		Completion II	-	<80	98.7	100.0	83.3	100.0	97.1	97.7
		Graduated	-	<80	88.0	87.5	83.3	88.9	85.3	88.6
		Continued	-	<80	5.3	9.4	0.0	2.8	8.8	6.8
		Received GED	-	<80	5.3	3.1	0.0	8.3	2.9	2.3
		Dropped out	-	<80	1.3	0.0	16.7	0.0	2.9	2.3
	CLARKSVILLE H S	Completion I	-	<80	93.3	96.9	83.3	91.7	94.1	95.5
		Completion II	-	<80	98.7	100.0	83.3	100.0	97.1	97.7
		Graduated	-	<80	88.0	87.5	83.3	88.9	85.3	88.6
		Continued	-	<80	5.3	9.4	0.0	2.8	8.8	6.8
		Received GED	-	<80	5.3	3.1	0.0	8.3	2.9	2.3
		Dropped out	-	<80	1.3	0.0	16.7	0.0	2.9	2.3

Note. A dash (-) indicates data are not reported to protect student anonymity. When the number of students represented by a final status is not reported, the corresponding class size is presented in intervals of five to provide a general idea of how many students were in the class while still maintaining student anonymity. A class of <150, for example, denotes a class size between 145 and 149 students. Completion I consists of students who graduated or continued high school. Completion II consists of students who graduated, continued high school, or received General Educational Development certificates (GEDs).

Table 3

Longitudinal Completion Rates, Grades 9-12, by Student Group, Texas Public Schools, Class of 2005: District and Campus Listing

District	Campus	Final status		Class	Rate by student group (%)					
		Status	Number		All students	Afr. am.	Hisp.	White	Econ. dis.	At-risk
CLAUDE ISD		Completion I	-	<25	95.7	-	100.0	95.0	100.0	100.0
		Completion II	-	<25	100.0	-	100.0	100.0	100.0	100.0
		Graduated	-	<25	95.7	-	100.0	95.0	100.0	100.0
		Continued	-	<25	0.0	-	0.0	0.0	0.0	0.0
		Received GED	-	<25	4.3	-	0.0	5.0	0.0	0.0
		Dropped out	-	<25	0.0	-	0.0	0.0	0.0	0.0
	CLAUDE H S	Completion I	-	<25	95.7	-	100.0	95.0	100.0	100.0
		Completion II	-	<25	100.0	-	100.0	100.0	100.0	100.0
		Graduated	-	<25	95.7	-	100.0	95.0	100.0	100.0
		Continued	-	<25	0.0	-	0.0	0.0	0.0	0.0
		Received GED	-	<25	4.3	-	0.0	5.0	0.0	0.0
		Dropped out	-	<25	0.0	-	0.0	0.0	0.0	0.0
CLEAR CREEK ISD		Completion I	2,104	2,235	94.1	97.1	93.8	93.3	91.2	86.9
		Completion II	2,204	2,235	98.6	99.4	96.7	98.8	96.9	96.5
		Graduated	1,989	2,235	89.0	90.7	83.9	89.1	79.3	75.3
		Continued	115	2,235	5.1	6.4	9.9	4.1	11.9	11.6
		Received GED	100	2,235	4.5	2.3	2.9	5.6	5.7	9.6
		Dropped out	31	2,235	1.4	0.6	3.3	1.2	3.1	3.5
	CLEAR BROOK H S	Completion I	578	619	93.4	98.7	95.3	90.9	90.8	85.0
		Completion II	609	619	98.4	100.0	97.6	98.1	96.9	96.1
		Graduated	546	619	88.2	93.5	90.6	86.0	83.1	74.3
		Continued	32	619	5.2	5.2	4.7	4.8	7.7	10.7
		Received GED	31	619	5.0	1.3	2.4	7.3	6.2	11.2
		Dropped out	10	619	1.6	0.0	2.4	1.9	3.1	3.9
CLEAR CREEK H S	Completion I	675	729	92.6	94.4	89.4	92.8	87.3	89.9	
	Completion II	720	729	98.8	100.0	93.8	99.8	94.9	97.3	
	Graduated	632	729	86.7	83.3	77.0	88.9	72.2	78.7	
	Continued	43	729	5.9	11.1	12.4	4.0	15.2	11.2	
	Received GED	45	729	6.2	5.6	4.4	7.0	7.6	7.4	
	Dropped out	9	729	1.2	0.0	6.2	0.2	5.1	2.7	
CLEAR LAKE H S	Completion I	797	831	95.9	97.4	98.5	95.0	97.8	79.8	
	Completion II	820	831	98.7	97.4	100.0	98.5	100.0	93.9	
	Graduated	765	831	92.1	94.9	86.8	91.8	87.0	67.7	
	Continued	32	831	3.9	2.6	11.8	3.2	10.9	12.1	
	Received GED	23	831	2.8	0.0	1.5	3.5	2.2	14.1	
	Dropped out	11	831	1.3	2.6	0.0	1.5	0.0	6.1	
CLEAR VIEW ALTER	Completion I	-	<60	96.4	100.0	100.0	95.7	100.0	97.0	
	Completion II	-	<60	98.2	100.0	100.0	97.8	100.0	100.0	
	Graduated	-	<60	82.1	100.0	85.7	82.6	66.7	78.8	
	Continued	-	<60	14.3	0.0	14.3	13.0	33.3	18.2	
	Received GED	-	<60	1.8	0.0	0.0	2.2	0.0	3.0	
	Dropped out	-	<60	1.8	0.0	0.0	2.2	0.0	0.0	
CLEBURNE ISD		Completion I	342	360	95.0	94.4	91.1	96.6	95.2	95.3
		Completion II	347	360	96.4	94.4	92.4	98.1	95.2	95.3
		Graduated	321	360	89.2	77.8	78.5	93.9	79.0	86.0
		Continued	21	360	5.8	16.7	12.7	2.7	16.2	9.3
		Received GED	5	360	1.4	0.0	1.3	1.5	0.0	0.0
		Dropped out	13	360	3.6	5.6	7.6	1.9	4.8	4.7
	CLEBURNE H S	Completion I	304	321	94.7	94.1	89.2	96.6	94.0	94.9
		Completion II	309	321	96.3	94.1	90.8	98.3	94.0	94.9
		Graduated	296	321	92.2	82.4	84.6	95.8	86.7	91.0

Note. A dash (-) indicates data are not reported to protect student anonymity. When the number of students represented by a final status is not reported, the corresponding class size is presented in intervals of five to provide a general idea of how many students were in the class while still maintaining student anonymity. A class of <150, for example, denotes a class size between 145 and 149 students. Completion I consists of students who graduated or continued high school. Completion II consists of students who graduated, continued high school, or received General Educational Development certificates (GEDs).

Table 3

Longitudinal Completion Rates, Grades 9-12, by Student Group, Texas Public Schools, Class of 2005: District and Campus Listing

District	Campus	Final status		Class	Rate by student group (%)					
		Status	Number		All students	Afr. am.	Hisp.	White	Econ. dis.	At-risk
CLEBURNE ISD	CLEBURNE H S	Continued	8	321	2.5	11.8	4.6	0.8	7.2	4.0
		Received GED	5	321	1.6	0.0	1.5	1.7	0.0	0.0
		Dropped out	12	321	3.7	5.9	9.2	1.7	6.0	5.1
CLEVELAND ISD		Completion I	149	160	93.1	96.6	93.0	91.9	95.4	88.4
		Completion II	154	160	96.3	96.6	97.7	95.3	98.5	93.0
		Graduated	138	160	86.3	93.1	79.1	88.4	86.2	76.7
		Continued	11	160	6.9	3.4	14.0	3.5	9.2	11.6
		Received GED	5	160	3.1	0.0	4.7	3.5	3.1	4.7
		Dropped out	6	160	3.8	3.4	2.3	4.7	1.5	7.0
	CLEVELAND H S	Completion I	149	160	93.1	96.6	93.0	91.9	95.4	88.4
		Completion II	154	160	96.3	96.6	97.7	95.3	98.5	93.0
		Graduated	138	160	86.3	93.1	79.1	88.4	86.2	76.7
		Continued	11	160	6.9	3.4	14.0	3.5	9.2	11.6
		Received GED	5	160	3.1	0.0	4.7	3.5	3.1	4.7
		Dropped out	6	160	3.8	3.4	2.3	4.7	1.5	7.0
CLIFTON ISD		Completion I	-	<70	97.1	100.0	100.0	96.1	100.0	92.9
		Completion II	-	<70	100.0	100.0	100.0	100.0	100.0	100.0
		Graduated	-	<70	97.1	100.0	100.0	96.1	100.0	92.9
		Continued	-	<70	0.0	0.0	0.0	0.0	0.0	0.0
		Received GED	-	<70	2.9	0.0	0.0	3.9	0.0	7.1
		Dropped out	-	<70	0.0	0.0	0.0	0.0	0.0	0.0
	CLIFTON H S	Completion I	-	<70	97.1	100.0	100.0	96.1	100.0	92.9
		Completion II	-	<70	100.0	100.0	100.0	100.0	100.0	100.0
		Graduated	-	<70	97.1	100.0	100.0	96.1	100.0	92.9
		Continued	-	<70	0.0	0.0	0.0	0.0	0.0	0.0
		Received GED	-	<70	2.9	0.0	0.0	3.9	0.0	7.1
		Dropped out	-	<70	0.0	0.0	0.0	0.0	0.0	0.0
CLINT ISD		Completion I	475	510	93.1	100.0	92.8	96.7	94.9	90.1
		Completion II	484	510	94.9	100.0	94.5	100.0	96.5	92.3
		Graduated	435	510	85.3	100.0	84.4	96.7	87.0	75.5
		Continued	40	510	7.8	0.0	8.4	0.0	7.9	14.6
		Received GED	9	510	1.8	0.0	1.7	3.3	1.6	2.1
		Dropped out	26	510	5.1	0.0	5.5	0.0	3.5	7.7
	CLINT HIGH SCHOOL	Completion I	-	<240	94.0	100.0	94.0	93.8	94.3	84.9
		Completion II	-	<240	95.7	100.0	95.4	100.0	95.8	89.5
		Graduated	-	<240	90.2	100.0	89.9	93.8	90.1	77.9
		Continued	-	<240	3.8	0.0	4.1	0.0	4.2	7.0
		Received GED	-	<240	1.7	0.0	1.4	6.3	1.6	4.7
		Dropped out	-	<240	4.3	0.0	4.6	0.0	4.2	10.5
	MOUNTAIN VIEW HIGH SC	Completion I	249	269	92.6	100.0	92.1	100.0	95.3	93.0
		Completion II	254	269	94.4	100.0	94.0	100.0	97.0	93.7
		Graduated	223	269	82.9	100.0	81.7	100.0	86.3	76.8
Continued		26	269	9.7	0.0	10.3	0.0	9.0	16.2	
Received GED		5	269	1.9	0.0	2.0	0.0	1.7	0.7	
Dropped out		15	269	5.6	0.0	6.0	0.0	3.0	6.3	
CLYDE CISD		Completion I	-	<95	97.8	-	100.0	97.6	92.0	95.1
		Completion II	-	<95	100.0	-	100.0	100.0	100.0	100.0
		Graduated	-	<95	90.1	-	100.0	89.3	80.0	80.5
		Continued	-	<95	7.7	-	0.0	8.3	12.0	14.6
		Received GED	-	<95	2.2	-	0.0	2.4	8.0	4.9
		Dropped out	-	<95	0.0	-	0.0	0.0	0.0	0.0

Note. A dash (-) indicates data are not reported to protect student anonymity. When the number of students represented by a final status is not reported, the corresponding class size is presented in intervals of five to provide a general idea of how many students were in the class while still maintaining student anonymity. A class of <150, for example, denotes a class size between 145 and 149 students. Completion I consists of students who graduated or continued high school. Completion II consists of students who graduated, continued high school, or received General Educational Development certificates (GEDs).

Table 3

Longitudinal Completion Rates, Grades 9-12, by Student Group, Texas Public Schools, Class of 2005: District and Campus Listing

District	Campus	Final status		Class	Rate by student group (%)						
		Status	Number		All students	Afr. am.	Hisp.	White	Econ. dis.	At-risk	
CLYDE CISD	CLYDE H S	Completion I	-	<95	97.8	-	100.0	97.6	92.0	95.1	
		Completion II	-	<95	100.0	-	100.0	100.0	100.0	100.0	
		Graduated	-	<95	90.1	-	100.0	89.3	80.0	80.5	
		Continued	-	<95	7.7	-	0.0	8.3	12.0	14.6	
		Received GED	-	<95	2.2	-	0.0	2.4	8.0	4.9	
		Dropped out	-	<95	0.0	-	0.0	0.0	0.0	0.0	
COAHOMA ISD		Completion I	-	<80	96.2	100.0	100.0	96.4	94.7	92.0	
		Completion II	-	<80	100.0	100.0	100.0	100.0	100.0	100.0	
		Graduated	-	<80	96.2	100.0	100.0	96.4	94.7	92.0	
		Continued	-	<80	0.0	0.0	0.0	0.0	0.0	0.0	
		Received GED	-	<80	3.8	0.0	0.0	3.6	5.3	8.0	
		Dropped out	-	<80	0.0	0.0	0.0	0.0	0.0	0.0	
	COAHOMA H S		Completion I	-	<80	96.2	100.0	100.0	96.4	94.7	92.0
			Completion II	-	<80	100.0	100.0	100.0	100.0	100.0	100.0
			Graduated	-	<80	96.2	100.0	100.0	96.4	94.7	92.0
			Continued	-	<80	0.0	0.0	0.0	0.0	0.0	0.0
			Received GED	-	<80	3.8	0.0	0.0	3.6	5.3	8.0
			Dropped out	-	<80	0.0	0.0	0.0	0.0	0.0	0.0
COLDSRING-OAKHURST CI		Completion I	-	<110	88.9	95.0	100.0	86.3	85.7	80.4	
		Completion II	-	<110	99.1	95.0	100.0	100.0	97.6	98.2	
		Graduated	-	<110	81.5	95.0	75.0	78.8	73.8	71.4	
		Continued	-	<110	7.4	0.0	25.0	7.5	11.9	8.9	
		Received GED	-	<110	10.2	0.0	0.0	13.8	11.9	17.9	
		Dropped out	-	<110	0.9	5.0	0.0	0.0	2.4	1.8	
	COLDSRING-OAKHURST H		Completion I	-	<110	88.9	95.0	100.0	86.3	85.7	80.4
			Completion II	-	<110	99.1	95.0	100.0	100.0	97.6	98.2
			Graduated	-	<110	81.5	95.0	75.0	78.8	73.8	71.4
			Continued	-	<110	7.4	0.0	25.0	7.5	11.9	8.9
			Received GED	-	<110	10.2	0.0	0.0	13.8	11.9	17.9
			Dropped out	-	<110	0.9	5.0	0.0	0.0	2.4	1.8
COLEMAN ISD		Completion I	-	<55	92.6	100.0	100.0	90.5	87.0	92.6	
		Completion II	-	<55	96.3	100.0	100.0	95.2	91.3	92.6	
		Graduated	-	<55	88.9	100.0	90.9	88.1	82.6	85.2	
		Continued	-	<55	3.7	0.0	9.1	2.4	4.3	7.4	
		Received GED	-	<55	3.7	0.0	0.0	4.8	4.3	0.0	
		Dropped out	-	<55	3.7	0.0	0.0	4.8	8.7	7.4	
	COLEMAN H S		Completion I	-	<50	93.6	100.0	100.0	91.7	88.9	95.0
			Completion II	-	<50	97.9	100.0	100.0	97.2	94.4	95.0
			Graduated	-	<50	89.4	100.0	90.0	88.9	83.3	85.0
			Continued	-	<50	4.3	0.0	10.0	2.8	5.6	10.0
			Received GED	-	<50	4.3	0.0	0.0	5.6	5.6	0.0
			Dropped out	-	<50	2.1	0.0	0.0	2.8	5.6	5.0
COLLEGE STATION ISD		Completion I	511	527	97.0	93.2	100.0	97.2	91.7	94.8	
		Completion II	521	527	98.9	100.0	100.0	99.0	96.4	99.3	
		Graduated	481	527	91.3	77.3	86.0	94.0	75.0	76.1	
		Continued	30	527	5.7	15.9	14.0	3.1	16.7	18.7	
		Received GED	10	527	1.9	6.8	0.0	1.8	4.8	4.5	
		Dropped out	6	527	1.1	0.0	0.0	1.0	3.6	0.7	
	A & M CONS H S		Completion I	482	495	97.4	91.9	100.0	97.8	91.4	95.4
			Completion II	489	495	98.8	100.0	100.0	98.9	95.7	99.1
			Graduated	470	495	94.9	86.5	90.2	97.0	82.9	89.0

Note. A dash (-) indicates data are not reported to protect student anonymity. When the number of students represented by a final status is not reported, the corresponding class size is presented in intervals of five to provide a general idea of how many students were in the class while still maintaining student anonymity. A class of <150, for example, denotes a class size between 145 and 149 students. Completion I consists of students who graduated or continued high school. Completion II consists of students who graduated, continued high school, or received General Educational Development certificates (GEDs).

Table 3

Longitudinal Completion Rates, Grades 9-12, by Student Group, Texas Public Schools, Class of 2005: District and Campus Listing

District	Campus	Final status		Class	Rate by student group (%)						
		Status	Number		All students	Afr. am.	Hispanic	White	Econ. dis.	At-risk	
COLLEGE STATION ISD	A & M CONS H S	Continued	12	495	2.4	5.4	9.8	0.8	8.6	6.4	
		Received GED	7	495	1.4	8.1	0.0	1.1	4.3	3.7	
		Dropped out	6	495	1.2	0.0	0.0	1.1	4.3	0.9	
	CENTER FOR ALTERNATIV	Completion I	-	<35	90.6	100.0	100.0	83.3	92.9	92.0	
		Completion II	-	<35	100.0	100.0	100.0	100.0	100.0	100.0	
		Graduated	-	<35	34.4	28.6	50.0	33.3	35.7	20.0	
		Continued	-	<35	56.3	71.4	50.0	50.0	57.1	72.0	
		Received GED	-	<35	9.4	0.0	0.0	16.7	7.1	8.0	
	COLLINSVILLE ISD		Dropped out	-	<35	0.0	0.0	0.0	0.0	0.0	0.0
			Completion I	-	<40	100.0	-	100.0	100.0	100.0	100.0
Completion II			-	<40	100.0	-	100.0	100.0	100.0	100.0	
Graduated			-	<40	100.0	-	100.0	100.0	100.0	100.0	
Continued			-	<40	0.0	-	0.0	0.0	0.0	0.0	
Received GED			-	<40	0.0	-	0.0	0.0	0.0	0.0	
COLLINSVILLE H S		Dropped out	-	<40	0.0	-	0.0	0.0	0.0	0.0	
		Completion I	-	<40	100.0	-	100.0	100.0	100.0	100.0	
		Completion II	-	<40	100.0	-	100.0	100.0	100.0	100.0	
		Graduated	-	<40	100.0	-	100.0	100.0	100.0	100.0	
COLMESNEIL ISD		Continued	-	<40	0.0	-	0.0	0.0	0.0	0.0	
		Received GED	-	<40	0.0	-	0.0	0.0	0.0	0.0	
		Dropped out	-	<40	0.0	-	0.0	0.0	0.0	0.0	
		Completion I	-	<45	87.5	100.0	-	86.8	85.7	78.6	
		Completion II	-	<45	97.5	100.0	-	97.4	100.0	100.0	
		Graduated	-	<45	87.5	100.0	-	86.8	85.7	78.6	
	COLMESNEIL H S	Continued	-	<45	0.0	0.0	-	0.0	0.0	0.0	
		Received GED	-	<45	10.0	0.0	-	10.5	14.3	21.4	
		Dropped out	-	<45	2.5	0.0	-	2.6	0.0	0.0	
		Completion I	-	<45	87.5	100.0	-	86.8	85.7	78.6	
COLORADO ISD		Completion II	-	<45	97.5	100.0	-	97.4	100.0	100.0	
		Graduated	-	<45	87.5	100.0	-	86.8	85.7	78.6	
		Continued	-	<45	0.0	0.0	-	0.0	0.0	0.0	
		Received GED	-	<45	10.0	0.0	-	10.5	14.3	21.4	
		Dropped out	-	<45	2.5	0.0	-	2.6	0.0	0.0	
		Completion I	-	<45	87.5	100.0	-	86.8	85.7	78.6	
	COLORADO HIGH SCHOOL		Completion II	-	<45	97.5	100.0	-	97.4	100.0	100.0
			Graduated	-	<45	87.5	100.0	-	86.8	85.7	78.6
			Continued	-	<45	0.0	0.0	-	0.0	0.0	0.0
			Received GED	-	<45	10.0	0.0	-	10.5	14.3	21.4
Dropped out			-	<45	2.5	0.0	-	2.6	0.0	0.0	
Completion I			-	<45	87.5	100.0	-	86.8	85.7	78.6	
COLUMBIA-BRAZORIA ISD			Completion II	-	<45	97.5	100.0	-	97.4	100.0	100.0
			Graduated	-	<45	87.5	100.0	-	86.8	85.7	78.6
			Continued	-	<45	0.0	0.0	-	0.0	0.0	0.0
			Received GED	-	<45	10.0	0.0	-	10.5	14.3	21.4
	Dropped out		-	<45	2.5	0.0	-	2.6	0.0	0.0	
	Completion I		-	<45	87.5	100.0	-	86.8	85.7	78.6	
	COLUMBIA-BRAZORIA ISD		Completion I	-	<65	96.8	100.0	93.3	100.0	100.0	100.0
			Completion II	-	<65	98.4	100.0	96.7	100.0	100.0	100.0
			Graduated	-	<65	96.8	100.0	93.3	100.0	100.0	100.0
			Continued	-	<65	0.0	0.0	0.0	0.0	0.0	0.0
COLUMBIA-BRAZORIA ISD		Received GED	-	<65	1.6	0.0	3.3	0.0	0.0	0.0	
		Dropped out	-	<65	1.6	0.0	3.3	0.0	0.0	0.0	
		Completion I	-	<65	96.8	100.0	93.3	100.0	100.0	100.0	
		Completion II	-	<65	98.4	100.0	96.7	100.0	100.0	100.0	
		Graduated	-	<65	96.8	100.0	93.3	100.0	100.0	100.0	
		Continued	-	<65	0.0	0.0	0.0	0.0	0.0	0.0	
	COLUMBIA-BRAZORIA ISD		Received GED	-	<65	1.6	0.0	3.3	0.0	0.0	0.0
			Dropped out	-	<65	1.6	0.0	3.3	0.0	0.0	0.0
			Completion I	-	<200	91.3	100.0	96.7	88.1	86.8	82.4
			Completion II	-	<200	99.0	100.0	100.0	98.5	96.2	98.5
COLUMBIA-BRAZORIA ISD		Graduated	-	<200	87.2	92.6	93.3	84.4	79.2	70.6	
		Continued	-	<200	4.1	7.4	3.3	3.7	7.5	11.8	
		Received GED	-	<200	7.7	0.0	3.3	10.4	9.4	16.2	
		Dropped out	-	<200	1.0	0.0	0.0	1.5	3.8	1.5	

Note. A dash (-) indicates data are not reported to protect student anonymity. When the number of students represented by a final status is not reported, the corresponding class size is presented in intervals of five to provide a general idea of how many students were in the class while still maintaining student anonymity. A class of <150, for example, denotes a class size between 145 and 149 students. Completion I consists of students who graduated or continued high school. Completion II consists of students who graduated, continued high school, or received General Educational Development certificates (GEDs).

Table 3

Longitudinal Completion Rates, Grades 9-12, by Student Group, Texas Public Schools, Class of 2005: District and Campus Listing

District	Campus	Final status		Class	Rate by student group (%)					
		Status	Number		All students	Afr. am.	Hisp.	White	Econ. dis.	At-risk
COLUMBIA-BRAZORIA ISD	COLUMBIA H S	Completion I	-	<200	91.3	100.0	96.7	88.1	86.8	82.4
		Completion II	-	<200	99.0	100.0	100.0	98.5	96.2	98.5
		Graduated	-	<200	87.2	92.6	93.3	84.4	79.2	70.6
		Continued	-	<200	4.1	7.4	3.3	3.7	7.5	11.8
		Received GED	-	<200	7.7	0.0	3.3	10.4	9.4	16.2
		Dropped out	-	<200	1.0	0.0	0.0	1.5	3.8	1.5
COLUMBUS ISD		Completion I	-	<135	97.7	100.0	96.0	97.8	100.0	95.2
		Completion II	-	<135	100.0	100.0	100.0	100.0	100.0	100.0
		Graduated	-	<135	96.9	93.3	96.0	97.8	100.0	92.9
		Continued	-	<135	0.8	6.7	0.0	0.0	0.0	2.4
		Received GED	-	<135	2.3	0.0	4.0	2.2	0.0	4.8
		Dropped out	-	<135	0.0	0.0	0.0	0.0	0.0	0.0
	COLUMBUS HIGH SCHOOL	Completion I	-	<135	97.7	100.0	96.0	97.8	100.0	95.2
		Completion II	-	<135	100.0	100.0	100.0	100.0	100.0	100.0
		Graduated	-	<135	96.9	93.3	96.0	97.8	100.0	92.9
		Continued	-	<135	0.8	6.7	0.0	0.0	0.0	2.4
		Received GED	-	<135	2.3	0.0	4.0	2.2	0.0	4.8
		Dropped out	-	<135	0.0	0.0	0.0	0.0	0.0	0.0
COMAL ISD		Completion I	792	872	90.8	81.8	88.0	91.7	78.4	80.3
		Completion II	841	872	96.4	100.0	94.0	97.0	90.3	91.2
		Graduated	762	872	87.4	72.7	83.1	88.9	75.0	73.7
		Continued	30	872	3.4	9.1	4.9	2.8	3.4	6.6
		Received GED	49	872	5.6	18.2	6.0	5.3	11.9	11.0
		Dropped out	31	872	3.6	0.0	6.0	3.0	9.7	8.8
	CANYON HIGH SCHOOL	Completion I	-	<330	92.6	100.0	87.8	94.4	78.3	82.2
		Completion II	-	<330	96.9	100.0	94.4	97.8	89.9	91.6
		Graduated	-	<330	91.4	100.0	85.6	93.5	78.3	80.4
		Continued	-	<330	1.2	0.0	2.2	0.9	0.0	1.9
		Received GED	-	<330	4.3	0.0	6.7	3.5	11.6	9.3
		Dropped out	-	<330	3.1	0.0	5.6	2.2	10.1	8.4
SMITHSON VALLEY HIGH	Completion I	451	504	89.5	83.3	87.5	89.9	75.3	76.1	
	Completion II	484	504	96.0	100.0	93.8	96.4	89.2	89.8	
	Graduated	436	504	86.5	66.7	82.5	87.5	69.9	70.5	
	Continued	15	504	3.0	16.7	5.0	2.4	5.4	5.7	
	Received GED	33	504	6.5	16.7	6.3	6.5	14.0	13.6	
	Dropped out	20	504	4.0	0.0	6.3	3.6	10.8	10.2	
COMANCHE ISD		Completion I	-	<105	88.2	100.0	87.5	88.2	83.0	75.7
		Completion II	-	<105	100.0	100.0	100.0	100.0	100.0	100.0
		Graduated	-	<105	85.3	0.0	84.4	86.8	80.9	67.6
		Continued	-	<105	2.9	100.0	3.1	1.5	2.1	8.1
		Received GED	-	<105	11.8	0.0	12.5	11.8	17.0	24.3
		Dropped out	-	<105	0.0	0.0	0.0	0.0	0.0	0.0
	COMANCHE H S	Completion I	-	<100	87.9	-	87.5	87.9	81.8	74.3
		Completion II	-	<100	100.0	-	100.0	100.0	100.0	100.0
		Graduated	-	<100	85.9	-	84.4	86.4	81.8	68.6
		Continued	-	<100	2.0	-	3.1	1.5	0.0	5.7
		Received GED	-	<100	12.1	-	12.5	12.1	18.2	25.7
		Dropped out	-	<100	0.0	-	0.0	0.0	0.0	0.0
COMFORT ISD	Completion I	-	<75	95.9	-	93.3	97.7	92.6	91.9	
	Completion II	-	<75	97.3	-	93.3	100.0	96.3	94.6	
	Graduated	-	<75	89.2	-	83.3	93.2	81.5	89.2	

Note. A dash (-) indicates data are not reported to protect student anonymity. When the number of students represented by a final status is not reported, the corresponding class size is presented in intervals of five to provide a general idea of how many students were in the class while still maintaining student anonymity. A class of <150, for example, denotes a class size between 145 and 149 students. Completion I consists of students who graduated or continued high school. Completion II consists of students who graduated, continued high school, or received General Educational Development certificates (GEDs).

Table 3

Longitudinal Completion Rates, Grades 9-12, by Student Group, Texas Public Schools, Class of 2005: District and Campus Listing

District	Campus	Final status		Class	Rate by student group (%)				Econ. dis.	At-risk
		Status	Number		All students	Afr. am.	Hisp.	White		
COMFORT ISD	COMFORT H S	Continued	-	<75	6.8	-	10.0	4.5	11.1	2.7
		Received GED	-	<75	1.4	-	0.0	2.3	3.7	2.7
		Dropped out	-	<75	2.7	-	6.7	0.0	3.7	5.4
		Completion I	-	<75	95.8	-	93.1	97.6	92.3	91.7
		Completion II	-	<75	97.2	-	93.1	100.0	96.2	94.4
		Graduated	-	<75	91.5	-	86.2	95.2	84.6	88.9
		Continued	-	<75	4.2	-	6.9	2.4	7.7	2.8
		Received GED	-	<75	1.4	-	0.0	2.4	3.8	2.8
		Dropped out	-	<75	2.8	-	6.9	0.0	3.8	5.6
		COMMERCE ISD	COMMERCE H S	Completion I	-	<130	97.7	96.3	100.0	97.8
Completion II	-			<130	99.2	96.3	100.0	100.0	98.1	97.7
Graduated	-			<130	96.1	92.6	90.0	97.8	96.2	90.7
Continued	-			<130	1.6	3.7	10.0	0.0	1.9	4.7
Received GED	-			<130	1.6	0.0	0.0	2.2	0.0	2.3
Dropped out	-			<130	0.8	3.7	0.0	0.0	1.9	2.3
Completion I	-			<130	97.7	96.3	100.0	97.8	98.1	95.3
Completion II	-			<130	99.2	96.3	100.0	100.0	98.1	97.7
Graduated	-			<130	96.1	92.6	90.0	97.8	96.2	90.7
Continued	-			<130	1.6	3.7	10.0	0.0	1.9	4.7
COMMUNITY ISD	COMMUNITY H S	Completion I	-	<95	97.8	100.0	100.0	97.3	100.0	98.0
		Completion II	-	<95	100.0	100.0	100.0	100.0	100.0	100.0
		Graduated	-	<95	93.5	100.0	92.9	93.2	91.3	92.0
		Continued	-	<95	4.3	0.0	7.1	4.1	8.7	6.0
		Received GED	-	<95	2.2	0.0	0.0	2.7	0.0	2.0
		Dropped out	-	<95	0.0	0.0	0.0	0.0	0.0	0.0
		Completion I	-	<95	97.8	100.0	100.0	97.3	100.0	98.0
		Completion II	-	<95	100.0	100.0	100.0	100.0	100.0	100.0
		Graduated	-	<95	93.5	100.0	92.9	93.2	91.3	92.0
		Continued	-	<95	4.3	0.0	7.1	4.1	8.7	6.0
COMO-PICKTON CISD	COMO-PICKTON SCHOOL	Completion I	-	<55	88.2	100.0	100.0	82.4	100.0	79.3
		Completion II	-	<55	100.0	100.0	100.0	100.0	100.0	100.0
		Graduated	-	<55	84.3	100.0	100.0	76.5	95.0	72.4
		Continued	-	<55	3.9	0.0	0.0	5.9	5.0	6.9
		Received GED	-	<55	11.8	0.0	0.0	17.6	0.0	20.7
		Dropped out	-	<55	0.0	0.0	0.0	0.0	0.0	0.0
		Completion I	-	<45	95.5	100.0	100.0	92.6	100.0	90.9
		Completion II	-	<45	100.0	100.0	100.0	100.0	100.0	100.0
		Graduated	-	<45	90.9	100.0	100.0	85.2	95.0	81.8
		Continued	-	<45	4.5	0.0	0.0	7.4	5.0	9.1
COMO-PICKTON CISD	HOLY HIGHWAY PICKTON	Completion I	-	<10	42.9	-	-	42.9	-	42.9
		Completion II	-	<10	100.0	-	-	100.0	-	100.0
		Graduated	-	<10	42.9	-	-	42.9	-	42.9
		Continued	-	<10	0.0	-	-	0.0	-	0.0
		Received GED	-	<10	57.1	-	-	57.1	-	57.1
		Dropped out	-	<10	0.0	-	-	0.0	-	0.0

Note. A dash (-) indicates data are not reported to protect student anonymity. When the number of students represented by a final status is not reported, the corresponding class size is presented in intervals of five to provide a general idea of how many students were in the class while still maintaining student anonymity. A class of <150, for example, denotes a class size between 145 and 149 students. Completion I consists of students who graduated or continued high school. Completion II consists of students who graduated, continued high school, or received General Educational Development certificates (GEDs).

Table 3
 Longitudinal Completion Rates, Grades 9-12, by Student Group, Texas Public Schools, Class of 2005: District and Campus Listing

District	Campus	Final status		Class	Rate by student group (%)					
		Status	Number		All students	Afr. am.	Hisp.	White	Econ. dis.	At-risk
COMQUEST ACADEMY	COMQUEST ACADEMY	Completion I	-	<45	88.1	100.0	88.9	87.1	93.8	89.2
		Completion II	-	<45	97.6	100.0	100.0	96.8	100.0	100.0
		Graduated	-	<45	73.8	100.0	66.7	74.2	56.3	73.0
		Continued	-	<45	14.3	0.0	22.2	12.9	37.5	16.2
		Received GED	-	<45	9.5	0.0	11.1	9.7	6.3	10.8
		Dropped out	-	<45	2.4	0.0	0.0	3.2	0.0	0.0
	COMQUEST ACADEMY	Completion I	-	<45	88.1	100.0	88.9	87.1	93.8	89.2
		Completion II	-	<45	97.6	100.0	100.0	96.8	100.0	100.0
		Graduated	-	<45	73.8	100.0	66.7	74.2	56.3	73.0
		Continued	-	<45	14.3	0.0	22.2	12.9	37.5	16.2
		Received GED	-	<45	9.5	0.0	11.1	9.7	6.3	10.8
		Dropped out	-	<45	2.4	0.0	0.0	3.2	0.0	0.0
COMSTOCK ISD	COMSTOCK SCHOOL	Completion I	-	<10	100.0	-	100.0	100.0	-	100.0
		Completion II	-	<10	100.0	-	100.0	100.0	-	100.0
		Graduated	-	<10	85.7	-	100.0	66.7	-	100.0
		Continued	-	<10	14.3	-	0.0	33.3	-	0.0
		Received GED	-	<10	0.0	-	0.0	0.0	-	0.0
		Dropped out	-	<10	0.0	-	0.0	0.0	-	0.0
	COMSTOCK SCHOOL	Completion I	-	<10	100.0	-	100.0	100.0	-	100.0
		Completion II	-	<10	100.0	-	100.0	100.0	-	100.0
		Graduated	-	<10	85.7	-	100.0	66.7	-	100.0
		Continued	-	<10	14.3	-	0.0	33.3	-	0.0
		Received GED	-	<10	0.0	-	0.0	0.0	-	0.0
		Dropped out	-	<10	0.0	-	0.0	0.0	-	0.0
CONNALLY ISD	CONNALLY HIGH SCHOOL	Completion I	153	181	84.5	94.0	73.0	84.0	75.0	80.2
		Completion II	163	181	90.1	94.0	81.1	91.5	85.5	87.9
		Graduated	143	181	79.0	90.0	62.2	79.8	69.7	72.5
		Continued	10	181	5.5	4.0	10.8	4.3	5.3	7.7
		Received GED	10	181	5.5	0.0	8.1	7.4	10.5	7.7
		Dropped out	18	181	9.9	6.0	18.9	8.5	14.5	12.1
	CONNALLY HIGH SCHOOL	Completion I	-	<165	84.8	93.5	74.2	83.9	76.5	78.7
		Completion II	-	<165	89.6	93.5	80.6	90.8	85.3	86.7
		Graduated	-	<165	82.3	91.3	71.0	81.6	75.0	77.3
		Continued	-	<165	2.4	2.2	3.2	2.3	1.5	1.3
		Received GED	-	<165	4.9	0.0	6.5	6.9	8.8	8.0
		Dropped out	-	<165	10.4	6.5	19.4	9.2	14.7	13.3
LAKEVIEW ACADEMY	Completion I	-	<20	82.4	100.0	66.7	85.7	62.5	87.5	
	Completion II	-	<20	94.1	100.0	83.3	100.0	87.5	93.8	
	Graduated	-	<20	47.1	75.0	16.7	57.1	25.0	50.0	
	Continued	-	<20	35.3	25.0	50.0	28.6	37.5	37.5	
	Received GED	-	<20	11.8	0.0	16.7	14.3	25.0	6.3	
	Dropped out	-	<20	5.9	0.0	16.7	0.0	12.5	6.3	
CONROE ISD	CANAY CREEK H S	Completion I	2,526	2,778	90.9	88.1	87.0	91.9	86.5	79.4
		Completion II	2,667	2,778	96.0	93.7	90.6	97.3	92.3	90.8
		Graduated	2,409	2,778	86.7	79.7	74.7	89.5	75.1	68.1
		Continued	117	2,778	4.2	8.4	12.3	2.4	11.4	11.3
		Received GED	141	2,778	5.1	5.6	3.7	5.4	5.8	11.4
		Dropped out	111	2,778	4.0	6.3	9.4	2.7	7.7	9.2
	CANAY CREEK H S	Completion I	337	371	90.8	100.0	92.8	91.0	91.7	85.0
		Completion II	358	371	96.5	100.0	97.1	96.9	96.2	94.7
		Graduated	318	371	85.7	100.0	85.5	86.2	84.6	72.6

Note. A dash (-) indicates data are not reported to protect student anonymity. When the number of students represented by a final status is not reported, the corresponding class size is presented in intervals of five to provide a general idea of how many students were in the class while still maintaining student anonymity. A class of <150, for example, denotes a class size between 145 and 149 students. Completion I consists of students who graduated or continued high school. Completion II consists of students who graduated, continued high school, or received General Educational Development certificates (GEDs).

Table 3

Longitudinal Completion Rates, Grades 9-12, by Student Group, Texas Public Schools, Class of 2005: District and Campus Listing

District	Campus	Final status		Class	Rate by student group (%)					
		Status	Number		All students	Afr. am.	Hisp.	White	Econ. dis.	At-risk
CONROE ISD	CANNEY CREEK H S	Continued	19	371	5.1	0.0	7.2	4.8	7.1	12.4
		Received GED	21	371	5.7	0.0	4.3	5.9	4.5	9.7
		Dropped out	13	371	3.5	0.0	2.9	3.1	3.8	5.3
	CONROE H S	Completion I	522	632	82.6	93.8	80.8	81.7	83.5	76.3
		Completion II	569	632	90.0	96.9	85.0	92.2	87.9	85.9
		Graduated	461	632	72.9	81.3	61.7	78.3	66.5	61.3
		Continued	61	632	9.7	12.5	19.2	3.5	17.0	15.0
		Received GED	47	632	7.4	3.1	4.2	10.4	4.4	9.6
		Dropped out	63	632	10.0	3.1	15.0	7.8	12.1	14.1
	JUVENILE DETENTION CT	Completion I	-	<15	7.7	0.0	0.0	11.1	0.0	14.3
		Completion II	-	<15	76.9	66.7	100.0	77.8	100.0	85.7
		Graduated	-	<15	7.7	0.0	0.0	11.1	0.0	14.3
		Continued	-	<15	0.0	0.0	0.0	0.0	0.0	0.0
		Received GED	-	<15	69.2	66.7	100.0	66.7	100.0	71.4
		Dropped out	-	<15	23.1	33.3	0.0	22.2	0.0	14.3
	MONTGOMERY COUNTY JJA	Completion I	-	<5	100.0	-	-	100.0	-	100.0
		Completion II	-	<5	100.0	-	-	100.0	-	100.0
		Graduated	-	<5	0.0	-	-	0.0	-	0.0
		Continued	-	<5	100.0	-	-	100.0	-	100.0
		Received GED	-	<5	0.0	-	-	0.0	-	0.0
		Dropped out	-	<5	0.0	-	-	0.0	-	0.0
	OAK RIDGE H S	Completion I	464	495	93.7	88.9	92.9	94.2	86.0	83.3
		Completion II	483	495	97.6	92.6	92.9	98.5	90.7	92.2
		Graduated	455	495	91.9	88.9	89.3	92.4	81.4	77.8
		Continued	9	495	1.8	0.0	3.6	1.8	4.7	5.6
		Received GED	19	495	3.8	3.7	0.0	4.3	4.7	8.9
		Dropped out	12	495	2.4	7.4	7.1	1.5	9.3	7.8
	W L HAUKE ALTER ED.	Completion I	-	<75	92.9	85.7	100.0	93.0	94.1	92.6
		Completion II	-	<75	97.1	100.0	100.0	96.5	100.0	97.1
		Graduated	-	<75	85.7	71.4	100.0	86.0	76.5	85.3
Continued		-	<75	7.1	14.3	0.0	7.0	17.6	7.4	
Received GED		-	<75	4.3	14.3	0.0	3.5	5.9	4.4	
Dropped out		-	<75	2.9	0.0	0.0	3.5	0.0	2.9	
COOLIDGE ISD	COOLIDGE H S	Completion I	-	<20	81.3	100.0	66.7	75.0	81.8	75.0
		Completion II	-	<20	87.5	100.0	66.7	87.5	90.9	83.3
		Graduated	-	<20	75.0	80.0	66.7	75.0	81.8	66.7
		Continued	-	<20	6.3	20.0	0.0	0.0	0.0	8.3
		Received GED	-	<20	6.3	0.0	0.0	12.5	9.1	8.3
		Dropped out	-	<20	12.5	0.0	33.3	12.5	9.1	16.7
	COOLIDGE H S	Completion I	-	<20	81.3	100.0	66.7	75.0	81.8	75.0
		Completion II	-	<20	87.5	100.0	66.7	87.5	90.9	83.3
		Graduated	-	<20	75.0	80.0	66.7	75.0	81.8	66.7
		Continued	-	<20	6.3	20.0	0.0	0.0	0.0	8.3
		Received GED	-	<20	6.3	0.0	0.0	12.5	9.1	8.3
		Dropped out	-	<20	12.5	0.0	33.3	12.5	9.1	16.7
COOPER ISD	Completion I	-	<75	98.6	100.0	50.0	100.0	100.0	93.3	
	Completion II	-	<75	100.0	100.0	100.0	100.0	100.0	100.0	
	Graduated	-	<75	94.4	77.8	50.0	98.3	91.3	73.3	
	Continued	-	<75	4.2	22.2	0.0	1.7	8.7	20.0	
	Received GED	-	<75	1.4	0.0	50.0	0.0	0.0	6.7	
	Dropped out	-	<75	0.0	0.0	0.0	0.0	0.0	0.0	

Note. A dash (-) indicates data are not reported to protect student anonymity. When the number of students represented by a final status is not reported, the corresponding class size is presented in intervals of five to provide a general idea of how many students were in the class while still maintaining student anonymity. A class of <150, for example, denotes a class size between 145 and 149 students. Completion I consists of students who graduated or continued high school. Completion II consists of students who graduated, continued high school, or received General Educational Development certificates (GEDs).

Table 3
 Longitudinal Completion Rates, Grades 9-12, by Student Group, Texas Public Schools, Class of 2005: District and Campus Listing

District	Campus	Final status		Class	Rate by student group (%)					
		Status	Number		All students	Afr. am.	Hisp.	White	Econ. dis.	At-risk
COOPER ISD	COOPER H S	Completion I	-	<75	98.6	100.0	50.0	100.0	100.0	93.3
		Completion II	-	<75	100.0	100.0	100.0	100.0	100.0	100.0
		Graduated	-	<75	94.4	77.8	50.0	98.3	91.3	73.3
		Continued	-	<75	4.2	22.2	0.0	1.7	8.7	20.0
		Received GED	-	<75	1.4	0.0	50.0	0.0	0.0	6.7
		Dropped out	-	<75	0.0	0.0	0.0	0.0	0.0	0.0
COPPELL ISD		Completion I	-	<660	98.0	100.0	100.0	97.6	100.0	95.7
		Completion II	-	<660	99.7	100.0	100.0	99.8	100.0	99.1
		Graduated	-	<660	96.5	92.0	98.2	96.6	94.4	94.9
		Continued	-	<660	1.5	8.0	1.8	1.0	5.6	0.9
		Received GED	-	<660	1.7	0.0	0.0	2.2	0.0	3.4
		Dropped out	-	<660	0.3	0.0	0.0	0.2	0.0	0.9
	COPPELL H S	Completion I	-	<660	98.0	100.0	100.0	97.6	100.0	95.7
		Completion II	-	<660	99.7	100.0	100.0	99.8	100.0	99.1
		Graduated	-	<660	96.5	92.0	98.2	96.6	94.4	94.9
		Continued	-	<660	1.5	8.0	1.8	1.0	5.6	0.9
		Received GED	-	<660	1.7	0.0	0.0	2.2	0.0	3.4
		Dropped out	-	<660	0.3	0.0	0.0	0.2	0.0	0.9
COPPERAS COVE ISD		Completion I	492	528	93.2	95.9	90.8	92.9	88.6	90.0
		Completion II	507	528	96.0	98.0	93.8	96.3	94.3	94.8
		Graduated	444	528	84.1	85.8	87.7	83.5	74.3	72.4
		Continued	48	528	9.1	10.1	3.1	9.4	14.3	17.6
		Received GED	15	528	2.8	2.0	3.1	3.4	5.7	4.8
		Dropped out	21	528	4.0	2.0	6.2	3.7	5.7	5.2
	COPPERAS COVE H S	Completion I	458	492	93.1	95.7	91.8	92.7	89.6	89.6
		Completion II	472	492	95.9	97.9	95.1	96.0	94.8	94.6
		Graduated	430	492	87.4	87.9	88.5	87.3	78.1	78.3
		Continued	28	492	5.7	7.8	3.3	5.5	11.5	11.3
		Received GED	14	492	2.8	2.1	3.3	3.3	5.2	5.0
		Dropped out	20	492	4.1	2.1	4.9	4.0	5.2	5.4
CORPUS CHRISTI ISD		Completion I	2,194	2,407	91.2	93.1	90.5	92.3	89.8	85.4
		Completion II	2,301	2,407	95.6	95.9	94.6	98.1	93.7	92.3
		Graduated	2,005	2,407	83.3	86.9	80.7	88.5	78.2	71.2
		Continued	189	2,407	7.9	6.2	9.8	3.7	11.6	14.2
		Received GED	107	2,407	4.4	2.8	4.1	5.8	3.9	6.9
		Dropped out	106	2,407	4.4	4.1	5.4	1.9	6.3	7.7
	ALTERNATIVE H S CTR	Completion I	-	<85	85.5	33.3	91.3	60.0	86.7	84.6
		Completion II	-	<85	89.2	33.3	92.8	80.0	88.9	88.5
		Graduated	-	<85	30.1	0.0	33.3	10.0	31.1	28.2
		Continued	-	<85	55.4	33.3	58.0	50.0	55.6	56.4
		Received GED	-	<85	3.6	0.0	1.4	20.0	2.2	3.8
		Dropped out	-	<85	10.8	66.7	7.2	20.0	11.1	11.5
	CARROLL H S	Completion I	487	523	93.1	96.9	93.3	91.9	88.6	86.1
		Completion II	514	523	98.3	96.9	98.1	98.5	96.6	96.0
		Graduated	464	523	88.7	96.9	86.5	89.4	77.3	75.6
		Continued	23	523	4.4	0.0	6.7	2.5	11.4	10.4
		Received GED	27	523	5.2	0.0	4.9	6.6	8.0	10.0
		Dropped out	9	523	1.7	3.1	1.9	1.5	3.4	4.0
KING H S	Completion I	512	552	92.8	97.1	91.9	93.1	92.9	86.1	
	Completion II	541	552	98.0	97.1	98.1	98.4	96.4	96.9	
	Graduated	490	552	88.8	94.3	86.0	91.0	84.8	77.6	

Note. A dash (-) indicates data are not reported to protect student anonymity. When the number of students represented by a final status is not reported, the corresponding class size is presented in intervals of five to provide a general idea of how many students were in the class while still maintaining student anonymity. A class of <150, for example, denotes a class size between 145 and 149 students. Completion I consists of students who graduated or continued high school. Completion II consists of students who graduated, continued high school, or received General Educational Development certificates (GEDs).

Table 3

Longitudinal Completion Rates, Grades 9-12, by Student Group, Texas Public Schools, Class of 2005: District and Campus Listing

District	Campus	Final status		Class	Rate by student group (%)					
		Status	Number		All students	Afr. am.	Hisp.	White	Econ. dis.	At-risk
CORPUS CHRISTI ISD	KING H S	Continued	22	552	4.0	2.9	5.8	2.0	8.0	8.5
		Received GED	29	552	5.3	0.0	6.2	5.3	3.6	10.8
		Dropped out	11	552	2.0	2.9	1.9	1.6	3.6	3.1
	MILLER HIGH SCHOOL CT	Completion I	255	309	82.5	91.9	80.8	84.0	82.9	77.0
		Completion II	272	309	88.0	97.3	86.1	92.0	88.2	83.4
		Graduated	232	309	75.1	86.5	72.7	80.0	74.9	67.3
		Continued	23	309	7.4	5.4	8.2	4.0	8.1	9.7
		Received GED	17	309	5.5	5.4	5.3	8.0	5.2	6.5
		Dropped out	37	309	12.0	2.7	13.9	8.0	11.8	16.6
	MOODY H S	Completion I	366	389	94.1	95.2	93.8	100.0	93.0	90.2
		Completion II	374	389	96.1	100.0	95.8	100.0	95.5	93.0
		Graduated	344	389	88.4	90.5	87.9	100.0	86.5	80.0
		Continued	22	389	5.7	4.8	5.9	0.0	6.6	10.2
		Received GED	8	389	2.1	4.8	2.0	0.0	2.5	2.8
		Dropped out	15	389	3.9	0.0	4.2	0.0	4.5	7.0
	NUECES CO J J A E P	Completion I	-	<5	100.0	-	100.0	-	100.0	100.0
		Completion II	-	<5	100.0	-	100.0	-	100.0	100.0
		Graduated	-	<5	0.0	-	0.0	-	0.0	0.0
		Continued	-	<5	100.0	-	100.0	-	100.0	100.0
		Received GED	-	<5	0.0	-	0.0	-	0.0	0.0
		Dropped out	-	<5	0.0	-	0.0	-	0.0	0.0
	RAY H S	Completion I	484	530	91.3	86.7	90.5	95.1	91.9	86.8
		Completion II	506	530	95.5	93.3	94.6	99.2	94.9	92.7
		Graduated	450	530	84.9	73.3	82.7	93.4	83.1	75.5
		Continued	34	530	6.4	13.3	7.7	1.6	8.9	11.3
		Received GED	22	530	4.2	6.7	4.1	4.1	3.0	6.0
		Dropped out	24	530	4.5	6.7	5.4	0.8	5.1	7.3
	STUDENT LEARNING AND	Completion I	-	<5	100.0	-	100.0	-	100.0	100.0
		Completion II	-	<5	100.0	-	100.0	-	100.0	100.0
		Graduated	-	<5	0.0	-	0.0	-	0.0	0.0
Continued		-	<5	100.0	-	100.0	-	100.0	100.0	
Received GED		-	<5	0.0	-	0.0	-	0.0	0.0	
Dropped out		-	<5	0.0	-	0.0	-	0.0	0.0	
CORRIGAN-CAMDEN ISD	CORRIGAN-CAMDEN H S	Completion I	-	<75	91.5	90.0	93.3	91.7	92.3	87.0
		Completion II	-	<75	97.2	100.0	100.0	94.4	97.4	95.7
		Graduated	-	<75	83.1	80.0	86.7	83.3	82.1	78.3
		Continued	-	<75	8.5	10.0	6.7	8.3	10.3	8.7
		Received GED	-	<75	5.6	10.0	6.7	2.8	5.1	8.7
		Dropped out	-	<75	2.8	0.0	0.0	5.6	2.6	4.3
	CORRIGAN-CAMDEN H S	Completion I	-	<75	91.5	90.0	93.3	91.7	92.3	87.0
		Completion II	-	<75	97.2	100.0	100.0	94.4	97.4	95.7
		Graduated	-	<75	83.1	80.0	86.7	83.3	82.1	78.3
		Continued	-	<75	8.5	10.0	6.7	8.3	10.3	8.7
CORRIGAN-CAMDEN H S	Completion I	-	<75	91.5	90.0	93.3	91.7	92.3	87.0	
	Completion II	-	<75	97.2	100.0	100.0	94.4	97.4	95.7	
	Graduated	-	<75	83.1	80.0	86.7	83.3	82.1	78.3	
	Continued	-	<75	8.5	10.0	6.7	8.3	10.3	8.7	
	Received GED	-	<75	5.6	10.0	6.7	2.8	5.1	8.7	
	Dropped out	-	<75	2.8	0.0	0.0	5.6	2.6	4.3	
CORSICANA ISD	Completion I	307	339	90.6	82.4	95.1	92.5	88.9	89.2	
	Completion II	319	339	94.1	85.7	96.3	97.5	91.4	92.0	
	Graduated	277	339	81.7	70.3	76.8	90.1	71.6	75.0	
	Continued	30	339	8.8	12.1	18.3	2.5	17.3	14.2	
	Received GED	12	339	3.5	3.3	1.2	5.0	2.5	2.8	
	Dropped out	20	339	5.9	14.3	3.7	2.5	8.6	8.0	

Note. A dash (-) indicates data are not reported to protect student anonymity. When the number of students represented by a final status is not reported, the corresponding class size is presented in intervals of five to provide a general idea of how many students were in the class while still maintaining student anonymity. A class of <150, for example, denotes a class size between 145 and 149 students. Completion I consists of students who graduated or continued high school. Completion II consists of students who graduated, continued high school, or received General Educational Development certificates (GEDs).

Table 3
 Longitudinal Completion Rates, Grades 9-12, by Student Group, Texas Public Schools, Class of 2005: District and Campus Listing

District	Campus	Final status		Class	Rate by student group (%)					
		Status	Number		All students	Afr. am.	Hisp.	White	Econ. dis.	At-risk
CORNICANA ISD	CORNICANA HIGH SCHOOL	Completion I	307	339	90.6	82.4	95.1	92.5	88.9	89.2
		Completion II	319	339	94.1	85.7	96.3	97.5	91.4	92.0
		Graduated	277	339	81.7	70.3	76.8	90.1	71.6	75.0
		Continued	30	339	8.8	12.1	18.3	2.5	17.3	14.2
		Received GED	12	339	3.5	3.3	1.2	5.0	2.5	2.8
		Dropped out	20	339	5.9	14.3	3.7	2.5	8.6	8.0
COTTON CENTER ISD		Completion I	-	<15	100.0	-	100.0	100.0	100.0	100.0
		Completion II	-	<15	100.0	-	100.0	100.0	100.0	100.0
		Graduated	-	<15	100.0	-	100.0	100.0	100.0	100.0
		Continued	-	<15	0.0	-	0.0	0.0	0.0	0.0
		Received GED	-	<15	0.0	-	0.0	0.0	0.0	0.0
		Dropped out	-	<15	0.0	-	0.0	0.0	0.0	0.0
	COTTON CENTER SCHOOL	Completion I	-	<15	100.0	-	100.0	100.0	100.0	100.0
		Completion II	-	<15	100.0	-	100.0	100.0	100.0	100.0
		Graduated	-	<15	100.0	-	100.0	100.0	100.0	100.0
		Continued	-	<15	0.0	-	0.0	0.0	0.0	0.0
		Received GED	-	<15	0.0	-	0.0	0.0	0.0	0.0
		Dropped out	-	<15	0.0	-	0.0	0.0	0.0	0.0
COTULLA ISD		Completion I	-	<85	93.9	-	93.0	100.0	92.2	87.5
		Completion II	-	<85	95.1	-	94.4	100.0	94.1	90.0
		Graduated	-	<85	84.1	-	81.7	100.0	80.4	67.5
		Continued	-	<85	9.8	-	11.3	0.0	11.8	20.0
		Received GED	-	<85	1.2	-	1.4	0.0	2.0	2.5
		Dropped out	-	<85	4.9	-	5.6	0.0	5.9	10.0
	COTULLA ALTERNATIVE	Completion I	-	<15	90.9	-	90.9	-	90.0	90.0
		Completion II	-	<15	90.9	-	90.9	-	90.0	90.0
		Graduated	-	<15	27.3	-	27.3	-	30.0	20.0
		Continued	-	<15	63.6	-	63.6	-	60.0	70.0
		Received GED	-	<15	0.0	-	0.0	-	0.0	0.0
		Dropped out	-	<15	9.1	-	9.1	-	10.0	10.0
COTULLA HS	Completion I	-	<75	94.4	-	93.3	100.0	92.7	86.7	
	Completion II	-	<75	95.8	-	95.0	100.0	95.1	90.0	
	Graduated	-	<75	93.0	-	91.7	100.0	92.7	83.3	
	Continued	-	<75	1.4	-	1.7	0.0	0.0	3.3	
	Received GED	-	<75	1.4	-	1.7	0.0	2.4	3.3	
	Dropped out	-	<75	4.2	-	5.0	0.0	4.9	10.0	
COVINGTON ISD		Completion I	-	<35	96.9	-	100.0	96.6	87.5	92.9
		Completion II	-	<35	96.9	-	100.0	96.6	87.5	92.9
		Graduated	-	<35	96.9	-	100.0	96.6	87.5	92.9
		Continued	-	<35	0.0	-	0.0	0.0	0.0	0.0
		Received GED	-	<35	0.0	-	0.0	0.0	0.0	0.0
		Dropped out	-	<35	3.1	-	0.0	3.4	12.5	7.1
	COVINGTON SCHOOL	Completion I	-	<35	96.9	-	100.0	96.6	87.5	92.9
		Completion II	-	<35	96.9	-	100.0	96.6	87.5	92.9
		Graduated	-	<35	96.9	-	100.0	96.6	87.5	92.9
		Continued	-	<35	0.0	-	0.0	0.0	0.0	0.0
		Received GED	-	<35	0.0	-	0.0	0.0	0.0	0.0
		Dropped out	-	<35	3.1	-	0.0	3.4	12.5	7.1
CRANDALL ISD	Completion I	-	<150	96.6	100.0	100.0	96.2	100.0	93.1	
	Completion II	-	<150	97.3	100.0	100.0	96.9	100.0	93.1	
	Graduated	-	<150	95.2	100.0	87.5	95.4	94.7	86.2	

Note. A dash (-) indicates data are not reported to protect student anonymity. When the number of students represented by a final status is not reported, the corresponding class size is presented in intervals of five to provide a general idea of how many students were in the class while still maintaining student anonymity. A class of <150, for example, denotes a class size between 145 and 149 students. Completion I consists of students who graduated or continued high school. Completion II consists of students who graduated, continued high school, or received General Educational Development certificates (GEDs).

Table 3

Longitudinal Completion Rates, Grades 9-12, by Student Group, Texas Public Schools, Class of 2005: District and Campus Listing

District	Campus	Final status		Class	Rate by student group (%)					
		Status	Number		All students	Afr. am.	Hisp.	White	Econ. dis.	At-risk
CRANDALL ISD		Continued	-	<150	1.4	0.0	12.5	0.8	5.3	6.9
		Received GED	-	<150	0.7	0.0	0.0	0.8	0.0	0.0
		Dropped out	-	<150	2.7	0.0	0.0	3.1	0.0	6.9
	CRANDALL H S	Completion I	-	<140	96.4	100.0	100.0	95.9	100.0	90.9
		Completion II	-	<140	97.1	100.0	100.0	96.7	100.0	90.9
		Graduated	-	<140	94.9	100.0	87.5	95.0	94.7	81.8
		Continued	-	<140	1.5	0.0	12.5	0.8	5.3	9.1
		Received GED	-	<140	0.7	0.0	0.0	0.8	0.0	0.0
		Dropped out	-	<140	2.9	0.0	0.0	3.3	0.0	9.1
CRANE ISD		Completion I	-	<70	92.5	-	94.3	90.3	92.3	90.2
		Completion II	-	<70	97.0	-	94.3	100.0	100.0	97.6
		Graduated	-	<70	88.1	-	85.7	90.3	84.6	82.9
		Continued	-	<70	4.5	-	8.6	0.0	7.7	7.3
		Received GED	-	<70	4.5	-	0.0	9.7	7.7	7.3
		Dropped out	-	<70	3.0	-	5.7	0.0	0.0	2.4
	CRANE HIGH SCHOOL	Completion I	-	<70	92.5	-	94.3	90.3	92.3	90.2
		Completion II	-	<70	97.0	-	94.3	100.0	100.0	97.6
		Graduated	-	<70	88.1	-	85.7	90.3	84.6	82.9
		Continued	-	<70	4.5	-	8.6	0.0	7.7	7.3
		Received GED	-	<70	4.5	-	0.0	9.7	7.7	7.3
		Dropped out	-	<70	3.0	-	5.7	0.0	0.0	2.4
CRANFILLS GAP ISD		Completion I	-	<15	90.0	-	100.0	88.9	83.3	100.0
		Completion II	-	<15	100.0	-	100.0	100.0	100.0	100.0
		Graduated	-	<15	90.0	-	100.0	88.9	83.3	100.0
		Continued	-	<15	0.0	-	0.0	0.0	0.0	0.0
		Received GED	-	<15	10.0	-	0.0	11.1	16.7	0.0
		Dropped out	-	<15	0.0	-	0.0	0.0	0.0	0.0
	CRANFILLS GAP SCHOOL	Completion I	-	<15	90.0	-	100.0	88.9	83.3	100.0
		Completion II	-	<15	100.0	-	100.0	100.0	100.0	100.0
		Graduated	-	<15	90.0	-	100.0	88.9	83.3	100.0
		Continued	-	<15	0.0	-	0.0	0.0	0.0	0.0
		Received GED	-	<15	10.0	-	0.0	11.1	16.7	0.0
		Dropped out	-	<15	0.0	-	0.0	0.0	0.0	0.0
CRAWFORD ISD		Completion I	-	<55	96.2	-	88.9	97.7	66.7	75.0
		Completion II	-	<55	96.2	-	88.9	97.7	66.7	75.0
		Graduated	-	<55	96.2	-	88.9	97.7	66.7	75.0
		Continued	-	<55	0.0	-	0.0	0.0	0.0	0.0
		Received GED	-	<55	0.0	-	0.0	0.0	0.0	0.0
		Dropped out	-	<55	3.8	-	11.1	2.3	33.3	25.0
	CRAWFORD H S	Completion I	-	<55	96.1	-	88.9	97.6	66.7	75.0
		Completion II	-	<55	96.1	-	88.9	97.6	66.7	75.0
		Graduated	-	<55	96.1	-	88.9	97.6	66.7	75.0
		Continued	-	<55	0.0	-	0.0	0.0	0.0	0.0
		Received GED	-	<55	0.0	-	0.0	0.0	0.0	0.0
		Dropped out	-	<55	3.9	-	11.1	2.4	33.3	25.0
CROCKETT COUNTY CONSOL	Completion I	-	<65	100.0	-	100.0	100.0	100.0	100.0	
	Completion II	-	<65	100.0	-	100.0	100.0	100.0	100.0	
	Graduated	-	<65	98.4	-	100.0	96.3	96.6	97.1	
	Continued	-	<65	1.6	-	0.0	3.7	3.4	2.9	
	Received GED	-	<65	0.0	-	0.0	0.0	0.0	0.0	
	Dropped out	-	<65	0.0	-	0.0	0.0	0.0	0.0	

Note. A dash (-) indicates data are not reported to protect student anonymity. When the number of students represented by a final status is not reported, the corresponding class size is presented in intervals of five to provide a general idea of how many students were in the class while still maintaining student anonymity. A class of <150, for example, denotes a class size between 145 and 149 students. Completion I consists of students who graduated or continued high school. Completion II consists of students who graduated, continued high school, or received General Educational Development certificates (GEDs).

Table 3
 Longitudinal Completion Rates, Grades 9-12, by Student Group, Texas Public Schools, Class of 2005: District and Campus Listing

District	Campus	Final status		Class	Rate by student group (%)						
		Status	Number		All students	Afr. am.	Hisp.	White	Econ. dis.	At-risk	
CROCKETT COUNTY CONSOL	OZONA H S	Completion I	-	<65	100.0	-	100.0	100.0	100.0	100.0	100.0
		Completion II	-	<65	100.0	-	100.0	100.0	100.0	100.0	100.0
		Graduated	-	<65	98.4	-	100.0	96.3	96.6	97.1	
		Continued	-	<65	1.6	-	0.0	3.7	3.4	2.9	
		Received GED	-	<65	0.0	-	0.0	0.0	0.0	0.0	
		Dropped out	-	<65	0.0	-	0.0	0.0	0.0	0.0	
CROCKETT ISD		Completion I	-	<115	93.8	93.9	88.9	94.3	90.0	91.1	
		Completion II	-	<115	98.2	98.5	88.9	100.0	96.7	97.5	
		Graduated	-	<115	85.7	86.4	66.7	88.6	85.0	81.0	
		Continued	-	<115	8.0	7.6	22.2	5.7	5.0	10.1	
		Received GED	-	<115	4.5	4.5	0.0	5.7	6.7	6.3	
		Dropped out	-	<115	1.8	1.5	11.1	0.0	3.3	2.5	
	CROCKETT H S		Completion I	-	<115	93.8	93.9	88.9	94.3	90.0	91.1
			Completion II	-	<115	98.2	98.5	88.9	100.0	96.7	97.5
			Graduated	-	<115	85.7	86.4	66.7	88.6	85.0	81.0
			Continued	-	<115	8.0	7.6	22.2	5.7	5.0	10.1
			Received GED	-	<115	4.5	4.5	0.0	5.7	6.7	6.3
			Dropped out	-	<115	1.8	1.5	11.1	0.0	3.3	2.5
CROSBY ISD		Completion I	-	<250	94.7	96.9	90.3	94.6	92.6	93.3	
		Completion II	-	<250	98.4	100.0	93.5	98.7	94.4	96.2	
		Graduated	-	<250	89.1	90.8	83.9	89.3	85.2	81.9	
		Continued	-	<250	5.7	6.2	6.5	5.4	7.4	11.4	
		Received GED	-	<250	3.6	3.1	3.2	4.0	1.9	2.9	
		Dropped out	-	<250	1.6	0.0	6.5	1.3	5.6	3.8	
	CROSBY HIGH SCHOOL		Completion I	-	<250	94.7	96.9	90.3	94.6	92.6	93.3
			Completion II	-	<250	98.4	100.0	93.5	98.7	94.4	96.2
			Graduated	-	<250	89.1	90.8	83.9	89.3	85.2	81.9
			Continued	-	<250	5.7	6.2	6.5	5.4	7.4	11.4
			Received GED	-	<250	3.6	3.1	3.2	4.0	1.9	2.9
			Dropped out	-	<250	1.6	0.0	6.5	1.3	5.6	3.8
CROSBYTON CISD		Completion I	-	<35	100.0	100.0	100.0	100.0	100.0	100.0	
		Completion II	-	<35	100.0	100.0	100.0	100.0	100.0	100.0	
		Graduated	-	<35	96.9	100.0	100.0	93.8	94.7	94.1	
		Continued	-	<35	3.1	0.0	0.0	6.3	5.3	5.9	
		Received GED	-	<35	0.0	0.0	0.0	0.0	0.0	0.0	
		Dropped out	-	<35	0.0	0.0	0.0	0.0	0.0	0.0	
	CROSBYTON H S		Completion I	-	<35	100.0	100.0	100.0	100.0	100.0	100.0
			Completion II	-	<35	100.0	100.0	100.0	100.0	100.0	100.0
			Graduated	-	<35	96.7	100.0	100.0	93.8	94.1	93.3
			Continued	-	<35	3.3	0.0	0.0	6.3	5.9	6.7
			Received GED	-	<35	0.0	0.0	0.0	0.0	0.0	0.0
			Dropped out	-	<35	0.0	0.0	0.0	0.0	0.0	0.0
CROSS PLAINS ISD		Completion I	-	<35	90.6	-	100.0	90.3	81.8	93.3	
		Completion II	-	<35	96.9	-	100.0	96.8	90.9	100.0	
		Graduated	-	<35	87.5	-	100.0	87.1	81.8	93.3	
		Continued	-	<35	3.1	-	0.0	3.2	0.0	0.0	
		Received GED	-	<35	6.3	-	0.0	6.5	9.1	6.7	
		Dropped out	-	<35	3.1	-	0.0	3.2	9.1	0.0	
	CROSS PLAINS H S		Completion I	-	<35	90.6	-	100.0	90.3	81.8	93.3
			Completion II	-	<35	96.9	-	100.0	96.8	90.9	100.0
			Graduated	-	<35	87.5	-	100.0	87.1	81.8	93.3

Note. A dash (-) indicates data are not reported to protect student anonymity. When the number of students represented by a final status is not reported, the corresponding class size is presented in intervals of five to provide a general idea of how many students were in the class while still maintaining student anonymity. A class of <150, for example, denotes a class size between 145 and 149 students. Completion I consists of students who graduated or continued high school. Completion II consists of students who graduated, continued high school, or received General Educational Development certificates (GEDs).

Table 3

Longitudinal Completion Rates, Grades 9-12, by Student Group, Texas Public Schools, Class of 2005: District and Campus Listing

District	Campus	Final status		Class	Rate by student group (%)				Econ. dis.	At-risk
		Status	Number		All students	Afr. am.	Hisp.	White		
CROSS PLAINS ISD	CROSS PLAINS H S	Continued	-	<35	3.1	-	0.0	3.2	0.0	0.0
		Received GED	-	<35	6.3	-	0.0	6.5	9.1	6.7
		Dropped out	-	<35	3.1	-	0.0	3.2	9.1	0.0
CROSS ROADS ISD		Completion I	-	<50	97.9	-	100.0	97.9	92.9	94.1
		Completion II	-	<50	100.0	-	100.0	100.0	100.0	100.0
		Graduated	-	<50	97.9	-	100.0	97.9	92.9	94.1
		Continued	-	<50	0.0	-	0.0	0.0	0.0	0.0
		Received GED	-	<50	2.1	-	0.0	2.1	7.1	5.9
		Dropped out	-	<50	0.0	-	0.0	0.0	0.0	0.0
	CROSS ROADS H S	Completion I	-	<50	97.9	-	100.0	97.9	92.9	94.1
		Completion II	-	<50	100.0	-	100.0	100.0	100.0	100.0
		Graduated	-	<50	97.9	-	100.0	97.9	92.9	94.1
		Continued	-	<50	0.0	-	0.0	0.0	0.0	0.0
		Received GED	-	<50	2.1	-	0.0	2.1	7.1	5.9
		Dropped out	-	<50	0.0	-	0.0	0.0	0.0	0.0
CROSSROADS COMMUNITY E		Completion I	-	<35	73.3	76.9	50.0	-	77.8	60.0
		Completion II	-	<35	73.3	76.9	50.0	-	77.8	60.0
		Graduated	-	<35	30.0	30.8	25.0	-	29.6	40.0
		Continued	-	<35	43.3	46.2	25.0	-	48.1	20.0
		Received GED	-	<35	0.0	0.0	0.0	-	0.0	0.0
		Dropped out	-	<35	26.7	23.1	50.0	-	22.2	40.0
	CROSSROAD COMMUNITY E	Completion I	-	<35	73.3	76.9	50.0	-	77.8	60.0
		Completion II	-	<35	73.3	76.9	50.0	-	77.8	60.0
		Graduated	-	<35	30.0	30.8	25.0	-	29.6	40.0
		Continued	-	<35	43.3	46.2	25.0	-	48.1	20.0
		Received GED	-	<35	0.0	0.0	0.0	-	0.0	0.0
		Dropped out	-	<35	26.7	23.1	50.0	-	22.2	40.0
CROWELL ISD		Completion I	-	<15	92.3	100.0	100.0	85.7	91.7	85.7
		Completion II	-	<15	100.0	100.0	100.0	100.0	100.0	100.0
		Graduated	-	<15	92.3	100.0	100.0	85.7	91.7	85.7
		Continued	-	<15	0.0	0.0	0.0	0.0	0.0	0.0
		Received GED	-	<15	7.7	0.0	0.0	14.3	8.3	14.3
		Dropped out	-	<15	0.0	0.0	0.0	0.0	0.0	0.0
	CROWELL H S	Completion I	-	<15	92.3	100.0	100.0	85.7	91.7	85.7
		Completion II	-	<15	100.0	100.0	100.0	100.0	100.0	100.0
		Graduated	-	<15	92.3	100.0	100.0	85.7	91.7	85.7
		Continued	-	<15	0.0	0.0	0.0	0.0	0.0	0.0
		Received GED	-	<15	7.7	0.0	0.0	14.3	8.3	14.3
		Dropped out	-	<15	0.0	0.0	0.0	0.0	0.0	0.0
CROWLEY ISD		Completion I	-	<805	98.0	99.0	99.1	97.1	98.1	96.7
		Completion II	-	<805	99.8	100.0	99.1	99.8	99.0	99.6
		Graduated	-	<805	94.3	96.2	84.1	95.8	97.1	88.1
		Continued	-	<805	3.7	2.9	15.0	1.3	1.0	8.6
		Received GED	-	<805	1.7	1.0	0.0	2.7	1.0	2.9
		Dropped out	-	<805	0.2	0.0	0.9	0.2	1.0	0.4
	CROWLEY H S	Completion I	-	<375	97.6	98.6	98.3	97.0	96.3	95.3
		Completion II	-	<375	99.5	100.0	98.3	99.6	98.1	99.1
		Graduated	-	<375	94.1	94.6	84.7	96.6	96.3	86.9
		Continued	-	<375	3.5	4.1	13.6	0.4	0.0	8.4
		Received GED	-	<375	1.9	1.4	0.0	2.6	1.9	3.7
		Dropped out	-	<375	0.5	0.0	1.7	0.4	1.9	0.9

Note. A dash (-) indicates data are not reported to protect student anonymity. When the number of students represented by a final status is not reported, the corresponding class size is presented in intervals of five to provide a general idea of how many students were in the class while still maintaining student anonymity. A class of <150, for example, denotes a class size between 145 and 149 students. Completion I consists of students who graduated or continued high school. Completion II consists of students who graduated, continued high school, or received General Educational Development certificates (GEDs).

Table 3
 Longitudinal Completion Rates, Grades 9-12, by Student Group, Texas Public Schools, Class of 2005: District and Campus Listing

District	Campus	Final status		Class	Rate by student group (%)					
		Status	Number		All students	Afr. am.	Hisp.	White	Econ. dis.	At-risk
CROWLEY ISD	NORTH CROWLEY H S	Completion I	-	<435	98.4	99.3	100.0	97.2	100.0	97.8
		Completion II	-	<435	100.0	100.0	100.0	100.0	100.0	100.0
		Graduated	-	<435	94.4	97.1	83.3	94.9	98.0	89.1
		Continued	-	<435	3.9	2.2	16.7	2.3	2.0	8.8
		Received GED	-	<435	1.6	0.7	0.0	2.8	0.0	2.2
		Dropped out	-	<435	0.0	0.0	0.0	0.0	0.0	0.0
CRYSTAL CITY ISD		Completion I	118	132	89.4	0.0	89.8	100.0	88.6	85.9
		Completion II	124	132	93.9	0.0	94.5	100.0	93.9	91.5
		Graduated	104	132	78.8	0.0	79.5	75.0	76.3	69.0
		Continued	14	132	10.6	0.0	10.2	25.0	12.3	16.9
		Received GED	6	132	4.5	0.0	4.7	0.0	5.3	5.6
		Dropped out	8	132	6.1	100.0	5.5	0.0	6.1	8.5
	CRYSTAL CITY H S	Completion I	118	132	89.4	0.0	89.8	100.0	88.6	85.9
		Completion II	124	132	93.9	0.0	94.5	100.0	93.9	91.5
		Graduated	104	132	78.8	0.0	79.5	75.0	76.3	69.0
		Continued	14	132	10.6	0.0	10.2	25.0	12.3	16.9
		Received GED	6	132	4.5	0.0	4.7	0.0	5.3	5.6
		Dropped out	8	132	6.1	100.0	5.5	0.0	6.1	8.5
CUERO ISD		Completion I	128	144	88.9	73.7	85.4	94.7	87.8	81.8
		Completion II	139	144	96.5	100.0	93.8	97.4	98.0	94.8
		Graduated	122	144	84.7	68.4	81.3	90.8	81.6	74.0
		Continued	6	144	4.2	5.3	4.2	3.9	6.1	7.8
		Received GED	11	144	7.6	26.3	8.3	2.6	10.2	13.0
		Dropped out	5	144	3.5	0.0	6.3	2.6	2.0	5.2
	CUERO H S	Completion I	-	<130	97.6	100.0	95.1	98.6	97.6	95.2
		Completion II	-	<130	99.2	100.0	97.6	100.0	100.0	98.4
		Graduated	-	<130	96.1	100.0	95.1	95.8	95.2	91.9
		Continued	-	<130	1.6	0.0	0.0	2.8	2.4	3.2
		Received GED	-	<130	1.6	0.0	2.4	1.4	2.4	3.2
		Dropped out	-	<130	0.8	0.0	2.4	0.0	0.0	1.6
LEARNING CONNECTIONS	Completion I	-	<20	23.5	16.7	28.6	25.0	28.6	26.7	
	Completion II	-	<20	76.5	100.0	71.4	50.0	85.7	80.0	
	Graduated	-	<20	0.0	0.0	0.0	0.0	0.0	0.0	
	Continued	-	<20	23.5	16.7	28.6	25.0	28.6	26.7	
	Received GED	-	<20	52.9	83.3	42.9	25.0	57.1	53.3	
	Dropped out	-	<20	23.5	0.0	28.6	50.0	14.3	20.0	
CULBERSON COUNTY-ALLAM		Completion I	-	<40	88.9	-	87.1	100.0	88.5	90.0
		Completion II	-	<40	91.7	-	90.3	100.0	92.3	95.0
		Graduated	-	<40	88.9	-	87.1	100.0	88.5	90.0
		Continued	-	<40	0.0	-	0.0	0.0	0.0	0.0
		Received GED	-	<40	2.8	-	3.2	0.0	3.8	5.0
		Dropped out	-	<40	8.3	-	9.7	0.0	7.7	5.0
	VAN HORN H S	Completion I	-	<40	88.9	-	87.1	100.0	88.5	90.0
		Completion II	-	<40	91.7	-	90.3	100.0	92.3	95.0
		Graduated	-	<40	88.9	-	87.1	100.0	88.5	90.0
		Continued	-	<40	0.0	-	0.0	0.0	0.0	0.0
		Received GED	-	<40	2.8	-	3.2	0.0	3.8	5.0
		Dropped out	-	<40	8.3	-	9.7	0.0	7.7	5.0
CUMBY ISD	Completion I	-	<30	96.4	-	100.0	96.0	100.0	100.0	
	Completion II	-	<30	96.4	-	100.0	96.0	100.0	100.0	
	Graduated	-	<30	96.4	-	100.0	96.0	100.0	100.0	

Note. A dash (-) indicates data are not reported to protect student anonymity. When the number of students represented by a final status is not reported, the corresponding class size is presented in intervals of five to provide a general idea of how many students were in the class while still maintaining student anonymity. A class of <150, for example, denotes a class size between 145 and 149 students. Completion I consists of students who graduated or continued high school. Completion II consists of students who graduated, continued high school, or received General Educational Development certificates (GEDs).

Table 3

Longitudinal Completion Rates, Grades 9-12, by Student Group, Texas Public Schools, Class of 2005: District and Campus Listing

District	Campus	Final status		Class	Rate by student group (%)							
		Status	Number		All students	Afr. am.	Hisp.	White	Econ. dis.	At-risk		
CUMBY ISD		Continued	-	<30	0.0	-	0.0	0.0	0.0	0.0		
		Received GED	-	<30	0.0	-	0.0	0.0	0.0	0.0		
		Dropped out	-	<30	3.6	-	0.0	4.0	0.0	0.0		
	CUMBY H S	Completion I	-	<30	96.4	-	100.0	96.0	100.0	100.0		
		Completion II	-	<30	96.4	-	100.0	96.0	100.0	100.0		
		Graduated	-	<30	96.4	-	100.0	96.0	100.0	100.0		
		Continued	-	<30	0.0	-	0.0	0.0	0.0	0.0		
		Received GED	-	<30	0.0	-	0.0	0.0	0.0	0.0		
		Dropped out	-	<30	3.6	-	0.0	4.0	0.0	0.0		
CUSHING ISD		Completion I	-	<30	88.5	100.0	75.0	90.5	88.9	88.9		
		Completion II	-	<30	96.2	100.0	75.0	100.0	88.9	88.9		
		Graduated	-	<30	80.8	100.0	75.0	81.0	77.8	66.7		
		Continued	-	<30	7.7	0.0	0.0	9.5	11.1	22.2		
		Received GED	-	<30	7.7	0.0	0.0	9.5	0.0	0.0		
		Dropped out	-	<30	3.8	0.0	25.0	0.0	11.1	11.1		
		CUSHING SCHOOL	Completion I	-	<30	88.5	100.0	75.0	90.5	88.9	88.9	
	Completion II		-	<30	96.2	100.0	75.0	100.0	88.9	88.9		
	Graduated		-	<30	80.8	100.0	75.0	81.0	77.8	66.7		
	Continued		-	<30	7.7	0.0	0.0	9.5	11.1	22.2		
	Received GED		-	<30	7.7	0.0	0.0	9.5	0.0	0.0		
	Dropped out		-	<30	3.8	0.0	25.0	0.0	11.1	11.1		
	CYPRESS-FAIRBANKS ISD			Completion I	4,743	4,899	96.8	97.4	96.0	96.6	95.0	93.0
				Completion II	4,860	4,899	99.2	98.8	98.2	99.6	98.0	98.0
		Graduated		4,405	4,899	89.9	87.3	82.3	92.6	80.9	73.1	
Continued		338		4,899	6.9	10.1	13.7	4.0	14.0	19.9		
Received GED		117		4,899	2.4	1.4	2.1	3.0	3.0	5.0		
Dropped out		39		4,899	0.8	1.2	1.8	0.4	2.0	2.0		
CY-FAIR H S		Completion I		666	686	97.1	96.8	95.2	97.4	93.8	90.6	
		Completion II	681	686	99.3	96.8	97.6	99.6	96.9	97.4		
		Graduated	644	686	93.9	87.1	89.3	95.0	75.0	78.6		
		Continued	22	686	3.2	9.7	6.0	2.4	18.8	12.0		
		Received GED	15	686	2.2	0.0	2.4	2.2	3.1	6.8		
		Dropped out	5	686	0.7	3.2	2.4	0.4	3.1	2.6		
CYPRESS CREEK H S		Completion I	-	<650	96.9	95.1	95.9	97.0	93.1	91.4		
		Completion II	-	<650	99.5	100.0	97.9	99.8	98.3	97.9		
		Graduated	-	<650	94.3	87.8	90.7	95.3	89.7	83.6		
	Continued	-	<650	2.6	7.3	5.2	1.7	3.4	7.9			
	Received GED	-	<650	2.6	4.9	2.1	2.8	5.2	6.4			
	Dropped out	-	<650	0.5	0.0	2.1	0.2	1.7	2.1			
	CYPRESS FALLS H S	Completion I	-	<705	97.4	98.9	98.5	96.1	96.4	93.6		
Completion II		-	<705	99.4	100.0	98.5	99.5	100.0	98.1			
Graduated		-	<705	93.6	93.4	89.4	94.0	89.2	79.6			
Continued		-	<705	3.9	5.5	9.1	2.1	7.2	14.0			
Received GED		-	<705	2.0	1.1	0.0	3.4	3.6	4.5			
Dropped out		-	<705	0.6	0.0	1.5	0.5	0.0	1.9			
CYPRESS SPRINGS H S	Completion I	671	700	95.9	97.4	94.4	95.7	93.6	93.8			
	Completion II	694	700	99.1	99.1	97.7	100.0	97.4	98.8			
	Graduated	605	700	86.4	84.5	77.1	91.7	77.6	73.5			
	Continued	66	700	9.4	12.9	17.3	4.0	16.0	20.2			
	Received GED	23	700	3.3	1.7	3.3	4.3	3.8	5.1			
	Dropped out	6	700	0.9	0.9	2.3	0.0	2.6	1.2			

Note. A dash (-) indicates data are not reported to protect student anonymity. When the number of students represented by a final status is not reported, the corresponding class size is presented in intervals of five to provide a general idea of how many students were in the class while still maintaining student anonymity. A class of <150, for example, denotes a class size between 145 and 149 students. Completion I consists of students who graduated or continued high school. Completion II consists of students who graduated, continued high school, or received General Educational Development certificates (GEDs).

Table 3
 Longitudinal Completion Rates, Grades 9-12, by Student Group, Texas Public Schools, Class of 2005: District and Campus Listing

District	Campus	Final status		Class	Rate by student group (%)						
		Status	Number		All students	Afr. am.	Hisp.	White	Econ. dis.	At-risk	
CYPRESS-FAIRBANKS ISD	CYPRESS-FAIRBANKS J J	Completion I	-	<5	100.0	100.0	-	100.0	-	100.0	
		Completion II	-	<5	100.0	100.0	-	100.0	-	100.0	
		Graduated	-	<5	0.0	0.0	-	0.0	-	0.0	
		Continued	-	<5	100.0	100.0	-	100.0	-	100.0	
		Received GED	-	<5	0.0	0.0	-	0.0	-	0.0	
		Dropped out	-	<5	0.0	0.0	-	0.0	-	0.0	
	JERSEY VILLAGE H S	Completion I	691	713	96.9	98.4	95.4	96.7	94.3	92.6	
		Completion II	706	713	99.0	100.0	98.3	99.0	98.4	98.1	
		Graduated	662	713	92.8	93.8	87.4	94.4	86.9	81.4	
		Continued	29	713	4.1	4.7	8.0	2.3	7.4	11.2	
		Received GED	15	713	2.1	1.6	2.9	2.3	4.1	5.6	
		Dropped out	7	713	1.0	0.0	1.7	1.0	1.6	1.9	
	LANGHAM CREEK H S	Completion I	-	<700	96.7	96.2	97.0	96.0	97.8	91.6	
		Completion II	-	<700	99.7	98.1	100.0	99.7	100.0	98.8	
		Graduated	-	<700	92.7	94.2	86.2	94.5	81.3	75.9	
		Continued	-	<700	4.0	1.9	10.8	1.5	16.5	15.7	
		Received GED	-	<700	3.0	1.9	3.0	3.8	2.2	7.2	
		Dropped out	-	<700	0.3	1.9	0.0	0.3	0.0	1.2	
	D'HANIS ISD	D'HANIS SCHOOL	Completion I	-	<30	92.6	-	90.9	93.3	83.3	66.7
			Completion II	-	<30	100.0	-	100.0	100.0	100.0	100.0
			Graduated	-	<30	92.6	-	90.9	93.3	83.3	66.7
			Continued	-	<30	0.0	-	0.0	0.0	0.0	0.0
			Received GED	-	<30	7.4	-	9.1	6.7	16.7	33.3
			Dropped out	-	<30	0.0	-	0.0	0.0	0.0	0.0
DAINGERFIELD-LONE STAR		Completion I	-	<115	89.1	93.8	80.0	86.0	87.7	88.1	
		Completion II	-	<115	95.5	93.8	80.0	98.2	94.7	94.0	
		Graduated	-	<115	89.1	93.8	80.0	86.0	87.7	88.1	
		Continued	-	<115	0.0	0.0	0.0	0.0	0.0	0.0	
		Received GED	-	<115	6.4	0.0	0.0	12.3	7.0	6.0	
		Dropped out	-	<115	4.5	6.3	20.0	1.8	5.3	6.0	
DALHART ISD	DALHART H S	Completion I	-	<105	94.1	100.0	96.0	93.1	86.7	86.7	
		Completion II	-	<105	97.0	100.0	96.0	97.2	90.0	90.0	
		Graduated	-	<105	94.1	100.0	96.0	93.1	86.7	86.7	
		Completion I	-	<115	92.9	100.0	90.3	93.6	87.8	87.2	
		Completion II	-	<115	95.6	100.0	90.3	97.4	90.2	89.7	
		Graduated	-	<115	92.9	100.0	90.3	93.6	87.8	87.2	
DAINGERFIELD H S	Completion I	-	<115	89.1	93.8	80.0	86.0	87.7	88.1		
	Completion II	-	<115	95.5	93.8	80.0	98.2	94.7	94.0		
	Graduated	-	<115	89.1	93.8	80.0	86.0	87.7	88.1		
	Continued	-	<115	0.0	0.0	0.0	0.0	0.0	0.0		
	Received GED	-	<115	6.4	0.0	0.0	12.3	7.0	6.0		
	Dropped out	-	<115	4.5	6.3	20.0	1.8	5.3	6.0		
DALHART ISD	DALHART H S	Completion I	-	<115	92.9	100.0	90.3	93.6	87.8	87.2	
		Completion II	-	<115	95.6	100.0	90.3	97.4	90.2	89.7	
		Graduated	-	<115	92.9	100.0	90.3	93.6	87.8	87.2	
		Continued	-	<115	0.0	0.0	0.0	0.0	0.0	0.0	
		Received GED	-	<115	2.7	0.0	0.0	3.8	2.4	2.6	
		Dropped out	-	<115	4.4	0.0	9.7	2.6	9.8	10.3	

Note. A dash (-) indicates data are not reported to protect student anonymity. When the number of students represented by a final status is not reported, the corresponding class size is presented in intervals of five to provide a general idea of how many students were in the class while still maintaining student anonymity. A class of <150, for example, denotes a class size between 145 and 149 students. Completion I consists of students who graduated or continued high school. Completion II consists of students who graduated, continued high school, or received General Educational Development certificates (GEDs).

Table 3

Longitudinal Completion Rates, Grades 9-12, by Student Group, Texas Public Schools, Class of 2005: District and Campus Listing

District	Campus	Final status		Class	Rate by student group (%)				Econ. dis.	At-risk	
		Status	Number		All students	Afr. am.	Hisp.	White			
DALHART ISD	DALHART H S	Continued	-	<105	0.0	0.0	0.0	0.0	0.0	0.0	
		Received GED	-	<105	3.0	0.0	0.0	4.2	3.3	3.3	
		Dropped out	-	<105	3.0	0.0	4.0	2.8	10.0	10.0	
	X I T SECONDARY SCHOO	Completion I	-	<15	83.3	-	66.7	100.0	90.9	88.9	
		Completion II	-	<15	83.3	-	66.7	100.0	90.9	88.9	
		Graduated	-	<15	83.3	-	66.7	100.0	90.9	88.9	
		Continued	-	<15	0.0	-	0.0	0.0	0.0	0.0	
		Received GED	-	<15	0.0	-	0.0	0.0	0.0	0.0	
		Dropped out	-	<15	16.7	-	33.3	0.0	9.1	11.1	
	DALLAS CAN ACADEMY CHA	DALLAS CAN ACA (001)	Completion I	560	637	87.9	90.1	87.5	73.1	89.7	88.5
Completion II			582	637	91.4	91.9	91.0	92.3	92.2	92.3	
Graduated			173	637	27.2	24.3	29.0	30.8	28.1	25.5	
Continued			387	637	60.8	65.8	58.5	42.3	61.7	63.0	
Received GED			22	637	3.5	1.8	3.6	19.2	2.5	3.8	
Dropped out			55	637	8.6	8.1	9.0	7.7	7.8	7.7	
DALLAS CAN ACA (002)		Completion I	164	193	85.0	86.9	85.1	66.7	87.8	83.0	
		Completion II	170	193	88.1	88.9	88.5	83.3	89.4	86.9	
		Graduated	48	193	24.9	26.3	23.0	33.3	22.0	21.6	
		Continued	116	193	60.1	60.6	62.1	33.3	65.9	61.4	
		Received GED	6	193	3.1	2.0	3.4	16.7	1.6	3.9	
		Dropped out	23	193	11.9	11.1	11.5	16.7	10.6	13.1	
DALLAS COUNTY JUVENILE		DALLAS COUNTY JUVENIL	Completion I	-	<85	8.6	15.2	6.7	0.0	11.9	9.2
			Completion II	-	<85	97.5	100.0	100.0	87.5	98.3	98.5
			Graduated	-	<85	1.2	3.0	0.0	0.0	1.7	0.0
			Continued	-	<85	7.4	12.1	6.7	0.0	10.2	9.2
			Received GED	-	<85	88.9	84.8	93.3	87.5	86.4	89.2
			Dropped out	-	<85	2.5	0.0	0.0	12.5	1.7	1.5
	DALLAS ISD	A MACEO SMITH H S	Completion I	7,332	8,159	89.9	91.3	89.1	86.6	91.3	85.9
			Completion II	7,512	8,159	92.1	93.4	90.8	92.9	92.9	88.6
			Graduated	6,348	8,159	77.8	80.2	75.0	81.6	80.6	66.8
			Continued	984	8,159	12.1	11.2	14.2	5.0	10.7	19.2
DALLAS ISD	DALLAS ISD	Received GED	180	8,159	2.2	2.0	1.7	6.3	1.6	2.7	
		Dropped out	647	8,159	7.9	6.6	9.2	7.1	7.1	11.4	
		Completion I	165	180	91.7	91.5	93.3	-	93.0	91.3	
		Completion II	170	180	94.4	94.5	93.3	-	95.3	92.9	
		Graduated	142	180	78.9	80.0	66.7	-	82.9	74.0	
		Continued	23	180	12.8	11.5	26.7	-	10.1	17.3	
	Received GED	5	180	2.8	3.0	0.0	-	2.3	1.6		
	Dropped out	10	180	5.6	5.5	6.7	-	4.7	7.1		

Note. A dash (-) indicates data are not reported to protect student anonymity. When the number of students represented by a final status is not reported, the corresponding class size is presented in intervals of five to provide a general idea of how many students were in the class while still maintaining student anonymity. A class of <150, for example, denotes a class size between 145 and 149 students. Completion I consists of students who graduated or continued high school. Completion II consists of students who graduated, continued high school, or received General Educational Development certificates (GEDs).

Table 3

Longitudinal Completion Rates, Grades 9-12, by Student Group, Texas Public Schools, Class of 2005: District and Campus Listing

District	Campus	Final status		Class	Rate by student group (%)					
		Status	Number		All students	Afr. am.	Hisp.	White	Econ. dis.	At-risk
DALLAS ISD	BOOKER T WASHINGTON H	Completion I	-	<170	99.4	100.0	100.0	98.6	100.0	100.0
		Completion II	-	<170	100.0	100.0	100.0	100.0	100.0	100.0
		Graduated	-	<170	98.8	98.1	100.0	98.6	97.1	97.3
		Continued	-	<170	0.6	1.9	0.0	0.0	2.9	2.7
		Received GED	-	<170	0.6	0.0	0.0	1.4	0.0	0.0
		Dropped out	-	<170	0.0	0.0	0.0	0.0	0.0	0.0
	BRYAN ADAMS H S	Completion I	466	542	86.0	84.0	85.6	87.4	82.9	81.3
		Completion II	485	542	89.5	86.5	87.2	96.6	86.1	85.7
		Graduated	409	542	75.5	71.2	72.0	84.0	72.6	65.0
		Continued	57	542	10.5	12.8	13.6	3.4	10.3	16.3
		Received GED	19	542	3.5	2.6	1.6	9.2	3.2	4.4
		Dropped out	57	542	10.5	13.5	12.8	3.4	13.9	14.3
	DAVID W CARTER H S	Completion I	-	<385	94.8	96.0	86.4	62.5	95.2	94.0
		Completion II	-	<385	95.3	96.3	90.9	62.5	96.4	94.9
		Graduated	-	<385	86.4	87.1	86.4	62.5	88.6	80.5
		Continued	-	<385	8.4	8.9	0.0	0.0	6.6	13.5
		Received GED	-	<385	0.5	0.3	4.5	0.0	1.2	0.9
		Dropped out	-	<385	4.7	3.7	9.1	37.5	3.6	5.1
	H GRADY SPRUCE H S	Completion I	262	333	78.7	79.3	80.7	61.9	81.9	77.9
		Completion II	274	333	82.3	83.6	81.9	76.2	84.4	81.5
		Graduated	189	333	56.8	57.1	57.9	47.6	68.8	51.7
		Continued	73	333	21.9	22.1	22.8	14.3	13.1	26.2
		Received GED	12	333	3.6	4.3	1.2	14.3	2.5	3.7
		Dropped out	59	333	17.7	16.4	18.1	23.8	15.6	18.5
	HILLCREST H S	Completion I	311	374	83.2	83.7	82.6	82.9	81.0	77.7
		Completion II	326	374	87.2	87.6	83.9	92.7	86.1	81.5
		Graduated	267	374	71.4	72.9	64.5	80.5	67.1	59.7
		Continued	44	374	11.8	10.9	18.1	2.4	13.9	18.0
		Received GED	15	374	4.0	3.9	1.3	9.8	5.1	3.9
		Dropped out	48	374	12.8	12.4	16.1	7.3	13.9	18.5
	HOSPITAL/HOME-BOUND	Completion I	-	<10	33.3	33.3	0.0	50.0	50.0	50.0
		Completion II	-	<10	66.7	66.7	0.0	100.0	50.0	75.0
		Graduated	-	<10	0.0	0.0	0.0	0.0	0.0	0.0
		Continued	-	<10	33.3	33.3	0.0	50.0	50.0	50.0
		Received GED	-	<10	33.3	33.3	0.0	50.0	0.0	25.0
		Dropped out	-	<10	33.3	33.3	100.0	0.0	50.0	25.0
	JAMES MADISON H S	Completion I	-	<125	86.1	87.4	66.7	100.0	83.6	77.9
		Completion II	-	<125	88.5	88.3	88.9	100.0	86.3	79.4
		Graduated	-	<125	75.4	77.5	44.4	100.0	75.3	61.8
		Continued	-	<125	10.7	9.9	22.2	0.0	8.2	16.2
		Received GED	-	<125	2.5	0.9	22.2	0.0	2.7	1.5
		Dropped out	-	<125	11.5	11.7	11.1	0.0	13.7	20.6
	JUSTIN F KIMBALL H S	Completion I	326	340	95.9	96.9	96.1	80.0	96.4	94.9
		Completion II	335	340	98.5	98.7	99.0	80.0	98.5	98.1
		Graduated	273	340	80.3	86.8	68.0	80.0	83.6	72.1
		Continued	53	340	15.6	10.1	28.2	0.0	12.8	22.8
		Received GED	9	340	2.6	1.8	2.9	0.0	2.1	3.3
Dropped out		5	340	1.5	1.3	1.0	20.0	1.5	1.9	
L G PINKSTON H S	Completion I	132	156	84.6	89.2	81.8	50.0	89.6	84.3	
	Completion II	139	156	89.1	89.2	88.3	100.0	91.5	88.4	
	Graduated	88	156	56.4	68.9	46.8	25.0	64.2	49.6	

Note. A dash (-) indicates data are not reported to protect student anonymity. When the number of students represented by a final status is not reported, the corresponding class size is presented in intervals of five to provide a general idea of how many students were in the class while still maintaining student anonymity. A class of <150, for example, denotes a class size between 145 and 149 students. Completion I consists of students who graduated or continued high school. Completion II consists of students who graduated, continued high school, or received General Educational Development certificates (GEDs).

Table 3

Longitudinal Completion Rates, Grades 9-12, by Student Group, Texas Public Schools, Class of 2005: District and Campus Listing

District	Campus	Final status		Class	Rate by student group (%)					
		Status	Number		All students	Afr. am.	Hisp.	White	Econ. dis.	At-risk
DALLAS ISD	L G PINKSTON H S	Continued	44	156	28.2	20.3	35.1	25.0	25.5	34.7
		Received GED	7	156	4.5	0.0	6.5	50.0	1.9	4.1
		Dropped out	17	156	10.9	10.8	11.7	0.0	8.5	11.6
LINCOLN H S		Completion I	-	<270	95.1	95.4	87.5	-	96.8	93.5
		Completion II	-	<270	96.3	96.5	87.5	-	97.4	95.3
		Graduated	-	<270	86.5	86.9	75.0	-	90.5	80.5
		Continued	-	<270	8.6	8.5	12.5	-	6.3	13.0
		Received GED	-	<270	1.1	1.2	0.0	-	0.5	1.8
		Dropped out	-	<270	3.7	3.5	12.5	-	2.6	4.7
MAYA ANGELOU HEALTH S		Completion I	-	<10	12.5	0.0	25.0	-	14.3	12.5
		Completion II	-	<10	25.0	25.0	25.0	-	28.6	25.0
		Graduated	-	<10	0.0	0.0	0.0	-	0.0	0.0
		Continued	-	<10	12.5	0.0	25.0	-	14.3	12.5
		Received GED	-	<10	12.5	25.0	0.0	-	14.3	12.5
		Dropped out	-	<10	75.0	75.0	75.0	-	71.4	75.0
MIDDLE COLLÈGE		Completion I	-	<25	95.7	100.0	92.3	-	100.0	92.3
		Completion II	-	<25	100.0	100.0	100.0	-	100.0	100.0
		Graduated	-	<25	87.0	88.9	84.6	-	100.0	76.9
		Continued	-	<25	8.7	11.1	7.7	-	0.0	15.4
		Received GED	-	<25	4.3	0.0	7.7	-	0.0	7.7
		Dropped out	-	<25	0.0	0.0	0.0	-	0.0	0.0
MOISES MOLINA H S		Completion I	496	549	90.3	95.2	89.9	75.0	92.9	87.9
		Completion II	508	549	92.5	95.2	92.1	100.0	94.3	90.5
		Graduated	398	549	72.5	81.0	71.6	50.0	78.6	65.0
		Continued	98	549	17.9	14.3	18.3	25.0	14.3	22.8
		Received GED	12	549	2.2	0.0	2.2	25.0	1.5	2.7
		Dropped out	41	549	7.5	4.8	7.9	0.0	5.7	9.5
NORTH DALLAS H S		Completion I	334	376	88.8	86.3	88.8	77.8	94.5	88.6
		Completion II	351	376	93.4	94.1	92.5	100.0	97.0	92.4
		Graduated	269	376	71.5	66.7	70.5	77.8	78.8	64.8
		Continued	65	376	17.3	19.6	18.3	0.0	15.7	23.9
		Received GED	17	376	4.5	7.8	3.7	22.2	2.5	3.8
		Dropped out	25	376	6.6	5.9	7.5	0.0	3.0	7.6
REDIRECTIONS		Completion I	-	<5	100.0	100.0	100.0	-	100.0	100.0
		Completion II	-	<5	100.0	100.0	100.0	-	100.0	100.0
		Graduated	-	<5	0.0	0.0	0.0	-	0.0	0.0
		Continued	-	<5	100.0	100.0	100.0	-	100.0	100.0
		Received GED	-	<5	0.0	0.0	0.0	-	0.0	0.0
		Dropped out	-	<5	0.0	0.0	0.0	-	0.0	0.0
ROOSEVELT H S		Completion I	-	<155	92.1	90.9	100.0	-	93.6	90.3
		Completion II	-	<155	94.7	93.9	100.0	-	96.8	93.2
		Graduated	-	<155	75.7	73.5	90.0	-	81.9	66.0
		Continued	-	<155	16.4	17.4	10.0	-	11.7	24.3
		Received GED	-	<155	2.6	3.0	0.0	-	3.2	2.9
		Dropped out	-	<155	5.3	6.1	0.0	-	3.2	6.8
SCH OF GOVT/LAW/LAW E		Completion I	-	<100	99.0	97.6	100.0	100.0	100.0	100.0
		Completion II	-	<100	99.0	97.6	100.0	100.0	100.0	100.0
		Graduated	-	<100	99.0	97.6	100.0	100.0	100.0	100.0
		Continued	-	<100	0.0	0.0	0.0	0.0	0.0	0.0
		Received GED	-	<100	0.0	0.0	0.0	0.0	0.0	0.0
		Dropped out	-	<100	1.0	2.4	0.0	0.0	0.0	0.0

Note. A dash (-) indicates data are not reported to protect student anonymity. When the number of students represented by a final status is not reported, the corresponding class size is presented in intervals of five to provide a general idea of how many students were in the class while still maintaining student anonymity. A class of <150, for example, denotes a class size between 145 and 149 students. Completion I consists of students who graduated or continued high school. Completion II consists of students who graduated, continued high school, or received General Educational Development certificates (GEDs).

Table 3

Longitudinal Completion Rates, Grades 9-12, by Student Group, Texas Public Schools, Class of 2005: District and Campus Listing

District	Campus	Final status		Class	Rate by student group (%)					
		Status	Number		All students	Afr. am.	Hisp.	White	Econ. dis.	At-risk
DALLAS ISD	SCHOOL COMMUNITY GUID	Completion I	-	<10	100.0	100.0	100.0	-	100.0	100.0
		Completion II	-	<10	100.0	100.0	100.0	-	100.0	100.0
		Graduated	-	<10	0.0	0.0	0.0	-	0.0	0.0
		Continued	-	<10	100.0	100.0	100.0	-	100.0	100.0
		Received GED	-	<10	0.0	0.0	0.0	-	0.0	0.0
		Dropped out	-	<10	0.0	0.0	0.0	-	0.0	0.0
	SCHOOL FOR THE TALENT	Completion I	-	<40	100.0	100.0	100.0	100.0	100.0	100.0
		Completion II	-	<40	100.0	100.0	100.0	100.0	100.0	100.0
		Graduated	-	<40	100.0	100.0	100.0	100.0	100.0	100.0
		Continued	-	<40	0.0	0.0	0.0	0.0	0.0	0.0
		Received GED	-	<40	0.0	0.0	0.0	0.0	0.0	0.0
		Dropped out	-	<40	0.0	0.0	0.0	0.0	0.0	0.0
	SCHOOL OF BUSINESS &	Completion I	-	<125	100.0	100.0	100.0	100.0	100.0	100.0
		Completion II	-	<125	100.0	100.0	100.0	100.0	100.0	100.0
		Graduated	-	<125	100.0	100.0	100.0	100.0	100.0	100.0
		Continued	-	<125	0.0	0.0	0.0	0.0	0.0	0.0
		Received GED	-	<125	0.0	0.0	0.0	0.0	0.0	0.0
		Dropped out	-	<125	0.0	0.0	0.0	0.0	0.0	0.0
	SCHOOL OF EDUCATION &	Completion I	-	<65	100.0	100.0	100.0	100.0	100.0	100.0
		Completion II	-	<65	100.0	100.0	100.0	100.0	100.0	100.0
		Graduated	-	<65	100.0	100.0	100.0	100.0	100.0	100.0
		Continued	-	<65	0.0	0.0	0.0	0.0	0.0	0.0
		Received GED	-	<65	0.0	0.0	0.0	0.0	0.0	0.0
		Dropped out	-	<65	0.0	0.0	0.0	0.0	0.0	0.0
	SCHOOL OF HEALTH PROF	Completion I	-	<125	100.0	100.0	100.0	100.0	100.0	100.0
		Completion II	-	<125	100.0	100.0	100.0	100.0	100.0	100.0
		Graduated	-	<125	100.0	100.0	100.0	100.0	100.0	100.0
		Continued	-	<125	0.0	0.0	0.0	0.0	0.0	0.0
		Received GED	-	<125	0.0	0.0	0.0	0.0	0.0	0.0
		Dropped out	-	<125	0.0	0.0	0.0	0.0	0.0	0.0
	SCHOOL OF SCIENCE & E	Completion I	-	<105	99.0	96.7	100.0	100.0	97.7	90.9
		Completion II	-	<105	100.0	100.0	100.0	100.0	100.0	100.0
		Graduated	-	<105	99.0	96.7	100.0	100.0	97.7	90.9
		Continued	-	<105	0.0	0.0	0.0	0.0	0.0	0.0
		Received GED	-	<105	1.0	3.3	0.0	0.0	2.3	9.1
		Dropped out	-	<105	0.0	0.0	0.0	0.0	0.0	0.0
	SEAGOVILLE H S	Completion I	209	256	81.6	91.8	80.2	76.0	80.0	79.3
		Completion II	216	256	84.4	93.4	81.3	81.3	81.9	82.2
		Graduated	181	256	70.7	77.0	67.7	68.8	64.8	63.2
		Continued	28	256	10.9	14.8	12.5	7.3	15.2	16.1
		Received GED	7	256	2.7	1.6	1.0	5.2	1.9	2.9
		Dropped out	40	256	15.6	6.6	18.8	18.8	18.1	17.8
	SKYLINE H S	Completion I	960	1,011	95.0	95.8	94.8	78.9	96.9	92.1
		Completion II	970	1,011	95.9	97.3	95.3	84.2	97.2	93.1
		Graduated	909	1,011	89.9	90.8	89.4	78.9	92.7	82.1
Continued		51	1,011	5.0	5.0	5.4	0.0	4.2	9.9	
Received GED		10	1,011	1.0	1.5	0.5	5.3	0.3	1.0	
Dropped out		41	1,011	4.1	2.7	4.7	15.8	2.8	6.9	
SOUTH OAK CLIFF H S	Completion I	-	<280	88.4	90.9	80.6	100.0	88.6	85.0	
	Completion II	-	<280	89.9	92.3	82.1	100.0	89.3	86.6	
	Graduated	-	<280	71.4	71.6	70.1	100.0	74.3	61.0	

Note. A dash (-) indicates data are not reported to protect student anonymity. When the number of students represented by a final status is not reported, the corresponding class size is presented in intervals of five to provide a general idea of how many students were in the class while still maintaining student anonymity. A class of <150, for example, denotes a class size between 145 and 149 students. Completion I consists of students who graduated or continued high school. Completion II consists of students who graduated, continued high school, or received General Educational Development certificates (GEDs).

Table 3

Longitudinal Completion Rates, Grades 9-12, by Student Group, Texas Public Schools, Class of 2005: District and Campus Listing

District	Campus	Final status		Class	Rate by student group (%)				Econ. dis.	At-risk	
		Status	Number		All students	Afr. am.	Hisp.	White			
DALLAS ISD	SOUTH OAK CLIFF H S	Continued	-	<280	17.0	19.2	10.4	0.0	14.3	24.1	
		Received GED	-	<280	1.4	1.4	1.5	0.0	0.7	1.6	
		Dropped out	-	<280	10.1	7.7	17.9	0.0	10.7	13.4	
	SUNSET H S	Completion I	355	414	85.7	60.0	86.9	75.0	88.8	81.0	
		Completion II	361	414	87.2	60.0	88.3	81.3	89.2	82.4	
		Graduated	292	414	70.5	40.0	71.8	56.3	78.1	59.2	
		Continued	63	414	15.2	20.0	15.1	18.8	10.8	21.8	
		Received GED	6	414	1.4	0.0	1.3	6.3	0.4	1.4	
		Dropped out	53	414	12.8	40.0	11.7	18.8	10.8	17.6	
	THOMAS JEFFERSON H S	Completion I	272	305	89.2	88.9	89.5	71.4	91.7	85.6	
		Completion II	279	305	91.5	91.7	91.1	100.0	92.7	88.4	
		Graduated	232	305	76.1	69.4	77.9	42.9	80.3	67.0	
		Continued	40	305	13.1	19.4	11.6	28.6	11.5	18.6	
		Received GED	7	305	2.3	2.8	1.6	28.6	0.9	2.8	
		Dropped out	26	305	8.5	8.3	8.9	0.0	7.3	11.6	
	W H ADAMSON H S	Completion I	216	246	87.8	77.8	88.1	85.7	91.7	84.7	
		Completion II	221	246	89.8	88.9	89.8	85.7	92.8	86.9	
		Graduated	178	246	72.4	77.8	72.6	57.1	78.5	63.9	
		Continued	38	246	15.4	0.0	15.5	28.6	13.3	20.8	
		Received GED	5	246	2.0	11.1	1.8	0.0	1.1	2.2	
		Dropped out	25	246	10.2	11.1	10.2	14.3	7.2	13.1	
	W T WHITE H S	Completion I	407	432	94.2	96.6	93.8	93.1	93.5	89.6	
		Completion II	416	432	96.3	98.9	95.1	97.1	95.5	93.1	
		Graduated	371	432	85.9	89.9	82.7	88.2	85.6	72.8	
		Continued	36	432	8.3	6.7	11.1	4.9	8.0	16.8	
		Received GED	9	432	2.1	2.2	1.3	3.9	2.0	3.5	
		Dropped out	16	432	3.7	1.1	4.9	2.9	4.5	6.9	
	W W SAMUELL H S	Completion I	306	399	76.7	79.9	74.8	60.0	83.1	74.8	
		Completion II	317	399	79.4	83.9	76.2	70.0	85.8	78.1	
		Graduated	230	399	57.6	64.9	52.8	40.0	65.7	52.3	
		Continued	76	399	19.0	14.9	22.0	20.0	17.3	22.5	
		Received GED	11	399	2.8	4.0	1.4	10.0	2.8	3.3	
		Dropped out	82	399	20.6	16.1	23.8	30.0	14.2	21.9	
	WOODROW WILSON H S	Completion I	264	283	93.3	74.1	95.3	94.7	93.1	90.8	
		Completion II	270	283	95.4	81.5	96.4	98.2	93.9	94.0	
		Graduated	226	283	79.9	59.3	79.2	91.2	77.9	70.1	
		Continued	38	283	13.4	14.8	16.1	3.5	15.3	20.7	
		Received GED	6	283	2.1	7.4	1.0	3.5	0.8	3.3	
		Dropped out	13	283	4.6	18.5	3.6	1.8	6.1	6.0	
	DANBURY ISD		Completion I	-	<55	96.2	-	100.0	95.0	83.3	91.7
			Completion II	-	<55	100.0	-	100.0	100.0	100.0	100.0
			Graduated	-	<55	92.3	-	91.7	92.5	66.7	83.3
			Continued	-	<55	3.8	-	8.3	2.5	16.7	8.3
			Received GED	-	<55	3.8	-	0.0	5.0	16.7	8.3
			Dropped out	-	<55	0.0	-	0.0	0.0	0.0	0.0
		DANBURY H S	Completion I	-	<55	96.2	-	100.0	95.0	83.3	91.7
			Completion II	-	<55	100.0	-	100.0	100.0	100.0	100.0
Graduated			-	<55	92.3	-	91.7	92.5	66.7	83.3	
Continued			-	<55	3.8	-	8.3	2.5	16.7	8.3	
Received GED			-	<55	3.8	-	0.0	5.0	16.7	8.3	
Dropped out			-	<55	0.0	-	0.0	0.0	0.0	0.0	

Note. A dash (-) indicates data are not reported to protect student anonymity. When the number of students represented by a final status is not reported, the corresponding class size is presented in intervals of five to provide a general idea of how many students were in the class while still maintaining student anonymity. A class of <150, for example, denotes a class size between 145 and 149 students. Completion I consists of students who graduated or continued high school. Completion II consists of students who graduated, continued high school, or received General Educational Development certificates (GEDs).

Table 3
 Longitudinal Completion Rates, Grades 9-12, by Student Group, Texas Public Schools, Class of 2005: District and Campus Listing

District	Campus	Final status		Class	Rate by student group (%)						
		Status	Number		All students	Afr. am.	Hisp.	White	Econ. dis.	At-risk	
DAWSON ISD (Dawson Co.)		Completion I	--	<15	100.0	--	100.0	100.0	100.0	100.0	
		Completion II	--	<15	100.0	--	100.0	100.0	100.0	100.0	
		Graduated	--	<15	100.0	--	100.0	100.0	100.0	100.0	
		Continued	--	<15	0.0	--	0.0	0.0	0.0	0.0	
		Received GED	--	<15	0.0	--	0.0	0.0	0.0	0.0	
		Dropped out	--	<15	0.0	--	0.0	0.0	0.0	0.0	
	DAWSON SCHOOL	Completion I	--	<15	100.0	--	100.0	100.0	100.0	100.0	
		Completion II	--	<15	100.0	--	100.0	100.0	100.0	100.0	
		Graduated	--	<15	100.0	--	100.0	100.0	100.0	100.0	
		Continued	--	<15	0.0	--	0.0	0.0	0.0	0.0	
		Received GED	--	<15	0.0	--	0.0	0.0	0.0	0.0	
		Dropped out	--	<15	0.0	--	0.0	0.0	0.0	0.0	
	DAWSON ISD (Navarro Co.)		Completion I	--	<35	78.1	100.0	100.0	75.9	80.0	73.3
			Completion II	--	<35	93.8	100.0	100.0	93.1	93.3	86.7
Graduated			--	<35	78.1	100.0	100.0	75.9	80.0	73.3	
Continued			--	<35	0.0	0.0	0.0	0.0	0.0	0.0	
Received GED			--	<35	15.6	0.0	0.0	17.2	13.3	13.3	
Dropped out			--	<35	6.3	0.0	0.0	6.9	6.7	13.3	
DAWSON H S		Completion I	--	<35	78.1	100.0	100.0	75.9	80.0	73.3	
		Completion II	--	<35	93.8	100.0	100.0	93.1	93.3	86.7	
		Graduated	--	<35	78.1	100.0	100.0	75.9	80.0	73.3	
		Continued	--	<35	0.0	0.0	0.0	0.0	0.0	0.0	
		Received GED	--	<35	15.6	0.0	0.0	17.2	13.3	13.3	
		Dropped out	--	<35	6.3	0.0	0.0	6.9	6.7	13.3	
DAYTON ISD			Completion I	296	333	88.9	97.1	100.0	86.3	85.7	85.8
			Completion II	314	333	94.3	97.1	100.0	93.1	92.3	93.2
	Graduated		280	333	84.1	91.2	97.1	81.3	75.8	77.8	
	Continued		16	333	4.8	5.9	2.9	5.0	9.9	8.0	
	Received GED		18	333	5.4	0.0	0.0	6.9	6.6	7.4	
	Dropped out		19	333	5.7	2.9	0.0	6.9	7.7	6.8	
	DAYTON H S	Completion I	295	332	88.9	97.1	100.0	86.2	85.7	85.7	
		Completion II	313	332	94.3	97.1	100.0	93.1	92.3	93.1	
		Graduated	279	332	84.0	91.2	97.1	81.2	75.8	77.7	
		Continued	16	332	4.8	5.9	2.9	5.0	9.9	8.0	
		Received GED	18	332	5.4	0.0	0.0	6.9	6.6	7.4	
		Dropped out	19	332	5.7	2.9	0.0	6.9	7.7	6.9	
	DE LEON ISD		Completion I	--	<50	91.7	--	80.0	94.7	91.7	90.0
			Completion II	--	<50	100.0	--	100.0	100.0	100.0	100.0
Graduated			--	<50	89.6	--	70.0	94.7	83.3	85.0	
Continued			--	<50	2.1	--	10.0	0.0	8.3	5.0	
Received GED			--	<50	8.3	--	20.0	5.3	8.3	10.0	
Dropped out			--	<50	0.0	--	0.0	0.0	0.0	0.0	
DE LEON H S		Completion I	--	<50	91.7	--	80.0	94.7	91.7	90.0	
		Completion II	--	<50	100.0	--	100.0	100.0	100.0	100.0	
		Graduated	--	<50	89.6	--	70.0	94.7	83.3	85.0	
		Continued	--	<50	2.1	--	10.0	0.0	8.3	5.0	
		Received GED	--	<50	8.3	--	20.0	5.3	8.3	10.0	
		Dropped out	--	<50	0.0	--	0.0	0.0	0.0	0.0	
DECATUR ISD		Completion I	--	<195	96.9	100.0	93.6	97.9	94.7	87.5	
		Completion II	--	<195	98.4	100.0	95.7	99.3	100.0	93.8	
	Graduated	--	<195	96.4	100.0	93.6	97.2	94.7	87.5		

Note. A dash (-) indicates data are not reported to protect student anonymity. When the number of students represented by a final status is not reported, the corresponding class size is presented in intervals of five to provide a general idea of how many students were in the class while still maintaining student anonymity. A class of <150, for example, denotes a class size between 145 and 149 students. Completion I consists of students who graduated or continued high school. Completion II consists of students who graduated, continued high school, or received General Educational Development certificates (GEDs).

Table 3

Longitudinal Completion Rates, Grades 9-12, by Student Group, Texas Public Schools, Class of 2005: District and Campus Listing

District	Campus	Final status		Class	Rate by student group (%)							
		Status	Number		All students	Afr. am.	Hisp.	White	Econ. dis.	At-risk		
DECATUR ISD		Continued	-	<195	0.5	0.0	0.0	0.7	0.0	0.0		
		Received GED	-	<195	1.6	0.0	2.1	1.4	5.3	6.3		
		Dropped out	-	<195	1.6	0.0	4.3	0.7	0.0	6.3		
	DECATUR H S	Completion I	-	<190	96.8	100.0	93.5	97.8	94.6	85.7		
		Completion II	-	<190	98.4	100.0	95.7	99.3	100.0	92.9		
		Graduated	-	<190	96.2	100.0	93.5	97.1	94.6	85.7		
		Continued	-	<190	0.5	0.0	0.0	0.7	0.0	0.0		
		Received GED	-	<190	1.6	0.0	2.2	1.5	5.4	7.1		
		Dropped out	-	<190	1.6	0.0	4.3	0.7	0.0	7.1		
DEER PARK ISD		Completion I	778	826	94.2	84.6	93.0	94.9	90.0	87.5		
		Completion II	811	826	98.2	92.3	97.4	98.6	98.2	96.9		
		Graduated	702	826	85.0	76.9	77.5	87.9	70.9	66.0		
		Continued	76	826	9.2	7.7	15.4	6.9	19.1	21.5		
		Received GED	33	826	4.0	7.7	4.4	3.7	8.2	9.4		
		Dropped out	15	826	1.8	7.7	2.6	1.4	1.8	3.1		
		DEER PARK HS	Completion I	778	826	94.2	84.6	93.0	94.9	90.0	87.5	
	Completion II		811	826	98.2	92.3	97.4	98.6	98.2	96.9		
	Graduated		702	826	85.0	76.9	77.5	87.9	70.9	66.0		
	Continued		76	826	9.2	7.7	15.4	6.9	19.1	21.5		
	Received GED		33	826	4.0	7.7	4.4	3.7	8.2	9.4		
	Dropped out		15	826	1.8	7.7	2.6	1.4	1.8	3.1		
	DEKALB ISD			Completion I	-	<55	98.1	100.0	83.3	100.0	100.0	100.0
				Completion II	-	<55	98.1	100.0	83.3	100.0	100.0	100.0
		Graduated		-	<55	98.1	100.0	83.3	100.0	100.0	100.0	
Continued		-		<55	0.0	0.0	0.0	0.0	0.0	0.0		
Received GED		-		<55	0.0	0.0	0.0	0.0	0.0	0.0		
DEKALB H S		Completion I	-	<55	98.1	100.0	83.3	100.0	100.0	100.0		
		Completion II	-	<55	98.1	100.0	83.3	100.0	100.0	100.0		
		Graduated	-	<55	98.1	100.0	83.3	100.0	100.0	100.0		
		Continued	-	<55	0.0	0.0	0.0	0.0	0.0	0.0		
DEL VALLE ISD		Completion I	385	406	94.8	97.1	93.9	95.2	95.3	94.5		
		Completion II	397	406	97.8	98.6	96.7	100.0	97.4	97.4		
		Graduated	348	406	85.7	90.0	85.4	83.1	85.4	82.5		
		Continued	37	406	9.1	7.1	8.5	12.0	9.9	12.0		
		Received GED	12	406	3.0	1.4	2.8	4.8	2.1	2.9		
		Dropped out	9	406	2.2	1.4	3.3	0.0	2.6	2.6		
		DEL VALLE H S	Completion I	346	365	94.8	96.9	94.0	94.9	95.2	94.4	
	Completion II		356	365	97.5	98.5	96.3	100.0	97.1	97.0		
	Graduated		328	365	89.9	92.3	90.7	86.1	89.4	88.4		
	Continued		18	365	4.9	4.6	3.2	8.9	5.8	6.0		
	Received GED		10	365	2.7	1.5	2.3	5.1	1.9	2.6		
	Dropped out		9	365	2.5	1.5	3.7	0.0	2.9	3.0		
	DEL VALLE OPPORTUNITY		Completion I	-	<45	95.1	100.0	93.3	100.0	96.0	95.1	
			Completion II	-	<45	100.0	100.0	100.0	100.0	100.0	100.0	
		Graduated	-	<45	48.8	60.0	46.7	25.0	52.0	48.8		
Continued		-	<45	46.3	40.0	46.7	75.0	44.0	46.3			
Received GED		-	<45	4.9	0.0	6.7	0.0	4.0	4.9			
Dropped out		-	<45	0.0	0.0	0.0	0.0	0.0	0.0			

Note. A dash (-) indicates data are not reported to protect student anonymity. When the number of students represented by a final status is not reported, the corresponding class size is presented in intervals of five to provide a general idea of how many students were in the class while still maintaining student anonymity. A class of <150, for example, denotes a class size between 145 and 149 students. Completion I consists of students who graduated or continued high school. Completion II consists of students who graduated, continued high school, or received General Educational Development certificates (GEDs).

Table 3

Longitudinal Completion Rates, Grades 9-12, by Student Group, Texas Public Schools, Class of 2005: District and Campus Listing

District	Campus	Final status		Class	Rate by student group (%)						
		Status	Number		All students	Afr. am.	Hisp.	White	Econ. dis.	At-risk	
DELL CITY ISD		Completion I	-	<20	100.0	-	100.0	100.0	100.0	100.0	100.0
		Completion II	-	<20	100.0	-	100.0	100.0	100.0	100.0	100.0
		Graduated	-	<20	100.0	-	100.0	100.0	100.0	100.0	100.0
		Continued	-	<20	0.0	-	0.0	0.0	0.0	0.0	0.0
		Received GED	-	<20	0.0	-	0.0	0.0	0.0	0.0	0.0
		Dropped out	-	<20	0.0	-	0.0	0.0	0.0	0.0	0.0
	DELL CITY SCHOOL	Completion I	-	<20	100.0	-	100.0	100.0	100.0	100.0	100.0
		Completion II	-	<20	100.0	-	100.0	100.0	100.0	100.0	100.0
		Graduated	-	<20	100.0	-	100.0	100.0	100.0	100.0	100.0
		Continued	-	<20	0.0	-	0.0	0.0	0.0	0.0	0.0
		Received GED	-	<20	0.0	-	0.0	0.0	0.0	0.0	0.0
		Dropped out	-	<20	0.0	-	0.0	0.0	0.0	0.0	0.0
	DENISON ISD		Completion I	296	317	93.4	93.9	96.3	92.7	92.2	83.0
			Completion II	306	317	96.5	97.0	96.3	96.3	96.1	89.0
Graduated			273	317	86.1	81.8	85.2	86.2	84.3	64.0	
Continued			23	317	7.3	12.1	11.1	6.5	7.8	19.0	
Received GED			10	317	3.2	3.0	0.0	3.7	3.9	6.0	
Dropped out			11	317	3.5	3.0	3.7	3.7	3.9	11.0	
DENISON H S		Completion I	284	305	93.1	93.3	96.2	92.4	91.7	80.9	
		Completion II	294	305	96.4	96.7	96.2	96.2	95.8	87.6	
		Graduated	268	305	87.9	83.3	88.5	87.8	85.4	66.3	
		Continued	16	305	5.2	10.0	7.7	4.6	6.3	14.6	
		Received GED	10	305	3.3	3.3	0.0	3.8	4.2	6.7	
		Dropped out	11	305	3.6	3.3	3.8	3.8	4.2	12.4	
PATHWAYS H S		Completion I	-	<15	100.0	100.0	100.0	100.0	100.0	100.0	
		Completion II	-	<15	100.0	100.0	100.0	100.0	100.0	100.0	
	Graduated	-	<15	41.7	66.7	0.0	37.5	66.7	45.5		
	Continued	-	<15	58.3	33.3	100.0	62.5	33.3	54.5		
	Received GED	-	<15	0.0	0.0	0.0	0.0	0.0	0.0		
	Dropped out	-	<15	0.0	0.0	0.0	0.0	0.0	0.0		
DENTON ISD		Completion I	832	910	91.4	93.3	94.3	90.3	87.7	83.3	
		Completion II	899	910	98.8	98.1	96.6	99.5	97.0	97.5	
		Graduated	766	910	84.2	85.6	82.2	84.2	72.4	63.6	
		Continued	66	910	7.3	7.7	12.1	6.1	15.3	19.7	
		Received GED	67	910	7.4	4.8	2.3	9.2	9.4	14.2	
		Dropped out	11	910	1.2	1.9	3.4	0.5	3.0	2.5	
	DENTON H S	Completion I	388	427	90.9	84.4	95.6	90.1	86.8	82.4	
		Completion II	421	427	98.6	96.9	97.1	99.0	97.1	96.7	
		Graduated	356	427	83.4	71.9	82.4	84.0	64.7	60.4	
		Continued	32	427	7.5	12.5	13.2	6.1	22.1	22.0	
		Received GED	33	427	7.7	12.5	1.5	8.9	10.3	14.3	
		Dropped out	6	427	1.4	3.1	2.9	1.0	2.9	3.3	
	JUVENILE DETENT CTR	Completion I	-	<5	0.0	-	0.0	0.0	0.0	0.0	
		Completion II	-	<5	100.0	-	100.0	100.0	100.0	100.0	
Graduated		-	<5	0.0	-	0.0	0.0	0.0	0.0		
Continued		-	<5	0.0	-	0.0	0.0	0.0	0.0		
Received GED		-	<5	100.0	-	100.0	100.0	100.0	100.0		
Dropped out		-	<5	0.0	-	0.0	0.0	0.0	0.0		
RYAN H S	Completion I	-	<450	93.7	97.1	95.8	92.6	90.6	88.0		
	Completion II	-	<450	99.3	98.5	97.9	100.0	98.3	99.1		
	Graduated	-	<450	90.6	94.1	90.6	90.1	87.2	77.8		

Note. A dash (-) indicates data are not reported to protect student anonymity. When the number of students represented by a final status is not reported, the corresponding class size is presented in intervals of five to provide a general idea of how many students were in the class while still maintaining student anonymity. A class of <150, for example, denotes a class size between 145 and 149 students. Completion I consists of students who graduated or continued high school. Completion II consists of students who graduated, continued high school, or received General Educational Development certificates (GEDs).

Table 3

Longitudinal Completion Rates, Grades 9-12, by Student Group, Texas Public Schools, Class of 2005: District and Campus Listing

District	Campus	Final status		Class	Rate by student group (%)					
		Status	Number		All students	Afr. am.	Hisp.	White	Econ. dis.	At-risk
DENTON ISD	RYAN H S	Continued	-	<450	3.1	2.9	5.2	2.6	3.4	10.3
		Received GED	-	<450	5.6	1.5	2.1	7.4	7.7	11.1
		Dropped out	-	<450	0.7	1.5	2.1	0.0	1.7	0.9
DENVER CITY ISD		Completion I	-	<115	95.5	0.0	94.4	100.0	93.5	94.3
		Completion II	-	<115	96.4	100.0	94.4	100.0	93.5	94.3
		Graduated	-	<115	93.6	0.0	93.1	97.2	91.3	92.9
		Continued	-	<115	1.8	0.0	1.4	2.8	2.2	1.4
		Received GED	-	<115	0.9	100.0	0.0	0.0	0.0	0.0
		Dropped out	-	<115	3.6	0.0	5.6	0.0	6.5	5.7
	DENVER CITY H S	Completion I	-	<115	95.5	0.0	94.4	100.0	93.5	94.3
		Completion II	-	<115	96.4	100.0	94.4	100.0	93.5	94.3
		Graduated	-	<115	93.6	0.0	93.1	97.2	91.3	92.9
		Continued	-	<115	1.8	0.0	1.4	2.8	2.2	1.4
		Received GED	-	<115	0.9	100.0	0.0	0.0	0.0	0.0
		Dropped out	-	<115	3.6	0.0	5.6	0.0	6.5	5.7
DESOTO ISD		Completion I	436	449	97.1	97.9	90.6	97.4	96.5	96.1
		Completion II	441	449	98.2	99.1	90.6	98.7	97.7	97.8
		Graduated	414	449	92.2	93.5	81.3	92.2	87.2	86.0
		Continued	22	449	4.9	4.5	9.4	5.2	9.3	10.1
		Received GED	5	449	1.1	1.2	0.0	-1.3	1.2	1.7
		Dropped out	8	449	1.8	0.9	9.4	1.3	2.3	2.2
	DE SOTO H S	Completion I	436	448	97.3	98.2	90.6	97.4	96.5	96.1
		Completion II	441	448	98.4	99.4	90.6	98.7	97.7	97.8
		Graduated	414	448	92.4	93.7	81.3	92.2	87.2	86.0
		Continued	22	448	4.9	4.5	9.4	5.2	9.3	10.1
		Received GED	5	448	1.1	1.2	0.0	1.3	1.2	1.7
		Dropped out	7	448	1.6	0.6	9.4	1.3	2.3	2.2
DETROIT ISD		Completion I	-	<35	93.3	100.0	-	92.0	87.5	80.0
		Completion II	-	<35	100.0	100.0	-	100.0	100.0	100.0
		Graduated	-	<35	90.0	100.0	-	88.0	87.5	80.0
		Continued	-	<35	3.3	0.0	-	4.0	0.0	0.0
		Received GED	-	<35	6.7	0.0	-	8.0	12.5	20.0
		Dropped out	-	<35	0.0	0.0	-	0.0	0.0	0.0
	DETROIT H S	Completion I	-	<35	93.3	100.0	-	92.0	87.5	80.0
		Completion II	-	<35	100.0	100.0	-	100.0	100.0	100.0
		Graduated	-	<35	90.0	100.0	-	88.0	87.5	80.0
		Continued	-	<35	3.3	0.0	-	4.0	0.0	0.0
		Received GED	-	<35	6.7	0.0	-	8.0	12.5	20.0
		Dropped out	-	<35	0.0	0.0	-	0.0	0.0	0.0
DEVINE ISD		Completion I	-	<130	97.6	100.0	100.0	95.7	97.4	98.4
		Completion II	-	<130	100.0	100.0	100.0	100.0	100.0	100.0
		Graduated	-	<130	94.4	100.0	100.0	89.9	92.1	93.4
		Continued	-	<130	3.2	0.0	0.0	5.8	5.3	4.9
		Received GED	-	<130	2.4	0.0	0.0	4.3	2.6	1.6
		Dropped out	-	<130	0.0	0.0	0.0	0.0	0.0	0.0
	DEVINE HIGH SCHOOL	Completion I	-	<130	97.6	100.0	100.0	95.7	97.4	98.4
		Completion II	-	<130	100.0	100.0	100.0	100.0	100.0	100.0
		Graduated	-	<130	94.4	100.0	100.0	89.9	92.1	93.4
		Continued	-	<130	3.2	0.0	0.0	5.8	5.3	4.9
		Received GED	-	<130	2.4	0.0	0.0	4.3	2.6	1.6
		Dropped out	-	<130	0.0	0.0	0.0	0.0	0.0	0.0

Note. A dash (-) indicates data are not reported to protect student anonymity. When the number of students represented by a final status is not reported, the corresponding class size is presented in intervals of five to provide a general idea of how many students were in the class while still maintaining student anonymity. A class of <150, for example, denotes a class size between 145 and 149 students. Completion I consists of students who graduated or continued high school. Completion II consists of students who graduated, continued high school, or received General Educational Development certificates (GEDs).

Table 3
 Longitudinal Completion Rates, Grades 9-12, by Student Group, Texas Public Schools, Class of 2005: District and Campus Listing

District	Campus	Final status		Class	Rate by student group (%)					
		Status	Number		All students	Afr. am.	Hisp.	White	Econ. dis.	At-risk
DEWEYVILLE ISD		Completion I	-	<65	95.2	-	100.0	95.1	85.0	88.0
		Completion II	-	<65	98.4	-	100.0	98.4	95.0	96.0
		Graduated	-	<65	93.5	-	100.0	93.4	85.0	88.0
		Continued	-	<65	1.6	-	0.0	1.6	0.0	0.0
		Received GED	-	<65	3.2	-	0.0	3.3	10.0	8.0
		Dropped out	-	<65	1.6	-	0.0	1.6	5.0	4.0
	DEWEYVILLE H S	Completion I	-	<65	95.2	-	100.0	95.1	85.0	88.0
		Completion II	-	<65	98.4	-	100.0	98.4	95.0	96.0
		Graduated	-	<65	93.5	-	100.0	93.4	85.0	88.0
		Continued	-	<65	1.6	-	0.0	1.6	0.0	0.0
		Received GED	-	<65	3.2	-	0.0	3.3	10.0	8.0
		Dropped out	-	<65	1.6	-	0.0	1.6	5.0	4.0
DIBOLL ISD		Completion I	-	<120	94.8	89.5	94.4	96.7	94.9	90.3
		Completion II	-	<120	94.8	89.5	94.4	96.7	94.9	90.3
		Graduated	-	<120	89.6	84.2	91.7	90.0	89.8	80.6
		Continued	-	<120	5.2	5.3	2.8	6.7	5.1	9.7
		Received GED	-	<120	0.0	0.0	0.0	0.0	0.0	0.0
		Dropped out	-	<120	5.2	10.5	5.6	3.3	5.1	9.7
	DIBOLL H S	Completion I	-	<115	96.4	94.4	94.3	98.3	96.6	96.4
		Completion II	-	<115	96.4	94.4	94.3	98.3	96.6	96.4
		Graduated	-	<115	92.8	88.9	94.3	93.1	91.4	89.3
		Continued	-	<115	3.6	5.6	0.0	5.2	5.2	7.1
		Received GED	-	<115	0.0	0.0	0.0	0.0	0.0	0.0
		Dropped out	-	<115	3.6	5.6	5.7	1.7	3.4	3.6
STUBBLEFIELD LRN CTR	Completion I	-	<5	50.0	0.0	100.0	50.0	0.0	33.3	
	Completion II	-	<5	50.0	0.0	100.0	50.0	0.0	33.3	
	Graduated	-	<5	0.0	0.0	0.0	0.0	0.0	0.0	
	Continued	-	<5	50.0	0.0	100.0	50.0	0.0	33.3	
	Received GED	-	<5	0.0	0.0	0.0	0.0	0.0	0.0	
	Dropped out	-	<5	50.0	100.0	0.0	50.0	100.0	66.7	
DICKINSON ISD		Completion I	319	374	85.3	89.1	84.1	83.8	81.0	79.9
		Completion II	339	374	90.6	94.5	87.6	90.8	86.1	86.0
		Graduated	269	374	71.9	76.4	60.2	76.2	63.5	56.5
		Continued	50	374	13.4	12.7	23.9	7.6	17.5	23.4
		Received GED	20	374	5.3	5.5	3.5	7.0	5.1	6.1
		Dropped out	35	374	9.4	5.5	12.4	9.2	13.9	14.0
	DICKINSON H S	Completion I	318	363	87.6	92.5	88.0	84.6	82.1	83.0
		Completion II	331	363	91.2	94.3	88.9	90.7	86.6	86.4
		Graduated	268	363	73.8	79.2	63.0	76.9	64.2	58.7
		Continued	50	363	13.8	13.2	25.0	7.7	17.9	24.3
		Received GED	13	363	3.6	1.9	0.9	6.0	4.5	3.4
		Dropped out	32	363	8.8	5.7	11.1	9.3	13.4	13.6
GALVESTON CO DETENTIO	Completion I	-	<15	10.0	0.0	0.0	33.3	33.3	0.0	
	Completion II	-	<15	80.0	100.0	75.0	100.0	66.7	85.7	
	Graduated	-	<15	10.0	0.0	0.0	33.3	33.3	0.0	
	Continued	-	<15	0.0	0.0	0.0	0.0	0.0	0.0	
	Received GED	-	<15	70.0	100.0	75.0	66.7	33.3	85.7	
	Dropped out	-	<15	20.0	0.0	25.0	0.0	33.3	14.3	
DILLEY ISD	Completion I	-	<60	91.2	100.0	87.8	100.0	87.1	86.2	
	Completion II	-	<60	94.7	100.0	92.7	100.0	90.3	89.7	
	Graduated	-	<60	86.0	100.0	80.5	100.0	77.4	75.9	

Note. A dash (-) indicates data are not reported to protect student anonymity. When the number of students represented by a final status is not reported, the corresponding class size is presented in intervals of five to provide a general idea of how many students were in the class while still maintaining student anonymity. A class of <150, for example, denotes a class size between 145 and 149 students. Completion I consists of students who graduated or continued high school. Completion II consists of students who graduated, continued high school, or received General Educational Development certificates (GEDs).

Table 3

Longitudinal Completion Rates, Grades 9-12, by Student Group, Texas Public Schools, Class of 2005: District and Campus Listing

District	Campus	Final status		Class	Rate by student group (%)					
		Status	Number		All students	Afr. am.	Hisp.	White	Econ. dis.	At-risk
DILLEY ISD	DILLEY H S	Continued	-	<60	5.3	0.0	7.3	0.0	9.7	10.3
		Received GED	-	<60	3.5	0.0	4.9	0.0	3.2	3.4
		Dropped out	-	<60	5.3	0.0	7.3	0.0	9.7	10.3
		Completion I	-	<60	91.2	100.0	87.8	100.0	87.1	86.2
		Completion II	-	<60	94.7	100.0	92.7	100.0	90.3	89.7
		Graduated	-	<60	86.0	100.0	80.5	100.0	77.4	75.9
		Continued	-	<60	5.3	0.0	7.3	0.0	9.7	10.3
		Received GED	-	<60	3.5	0.0	4.9	0.0	3.2	3.4
		Dropped out	-	<60	5.3	0.0	7.3	0.0	9.7	10.3
		DIME BOX ISD	DIME BOX SCHOOL	Completion I	-	<25	100.0	100.0	100.0	100.0
Completion II	-			<25	100.0	100.0	100.0	100.0	100.0	100.0
Graduated	-			<25	100.0	100.0	100.0	100.0	100.0	100.0
Continued	-			<25	0.0	0.0	0.0	0.0	0.0	0.0
Received GED	-			<25	0.0	0.0	0.0	0.0	0.0	0.0
Dropped out	-			<25	0.0	0.0	0.0	0.0	0.0	0.0
Continued	-			<25	0.0	0.0	0.0	0.0	0.0	0.0
DIME BOX SCHOOL	Completion I		-	<25	100.0	100.0	100.0	100.0	100.0	100.0
	Completion II		-	<25	100.0	100.0	100.0	100.0	100.0	100.0
	Graduated		-	<25	100.0	100.0	100.0	100.0	100.0	100.0
	Continued		-	<25	0.0	0.0	0.0	0.0	0.0	0.0
	Received GED		-	<25	0.0	0.0	0.0	0.0	0.0	0.0
	Dropped out		-	<25	0.0	0.0	0.0	0.0	0.0	0.0
	Continued		-	<25	0.0	0.0	0.0	0.0	0.0	0.0
DIMMITT ISD	DIMMITT H S	Completion I	-	<75	84.9	100.0	85.5	82.4	85.4	84.4
		Completion II	-	<75	87.7	100.0	87.3	88.2	89.6	86.7
		Graduated	-	<75	82.2	100.0	81.8	82.4	81.3	80.0
		Continued	-	<75	2.7	0.0	3.6	0.0	4.2	4.4
		Received GED	-	<75	2.7	0.0	1.8	5.9	4.2	2.2
		Dropped out	-	<75	12.3	0.0	12.7	11.8	10.4	13.3
		Continued	-	<75	12.3	0.0	12.7	11.8	10.4	13.3
	DIMMITT H S	Completion I	-	<75	84.9	100.0	85.5	82.4	85.4	84.4
		Completion II	-	<75	87.7	100.0	87.3	88.2	89.6	86.7
		Graduated	-	<75	82.2	100.0	81.8	82.4	81.3	80.0
		Continued	-	<75	2.7	0.0	3.6	0.0	4.2	4.4
		Received GED	-	<75	2.7	0.0	1.8	5.9	4.2	2.2
		Dropped out	-	<75	12.3	0.0	12.7	11.8	10.4	13.3
		Continued	-	<75	12.3	0.0	12.7	11.8	10.4	13.3
DODD CITY ISD	DODD CITY SCHOOL	Completion I	-	<20	93.3	-	-	92.9	100.0	100.0
		Completion II	-	<20	100.0	-	-	100.0	100.0	100.0
		Graduated	-	<20	86.7	-	-	85.7	100.0	50.0
		Continued	-	<20	6.7	-	-	7.1	0.0	50.0
		Received GED	-	<20	6.7	-	-	7.1	0.0	0.0
		Dropped out	-	<20	0.0	-	-	0.0	0.0	0.0
		Continued	-	<20	0.0	-	-	0.0	0.0	0.0
	DODD CITY SCHOOL	Completion I	-	<20	93.3	-	-	92.9	100.0	100.0
		Completion II	-	<20	100.0	-	-	100.0	100.0	100.0
		Graduated	-	<20	86.7	-	-	85.7	100.0	50.0
		Continued	-	<20	6.7	-	-	7.1	0.0	50.0
		Received GED	-	<20	6.7	-	-	7.1	0.0	0.0
		Dropped out	-	<20	0.0	-	-	0.0	0.0	0.0
		Continued	-	<20	0.0	-	-	0.0	0.0	0.0
DONNA ISD	Completion I	421	467	90.1	-	89.9	100.0	91.2	88.8	
	Completion II	447	467	95.7	-	95.6	100.0	96.5	94.7	
	Graduated	373	467	79.9	-	79.6	88.9	80.5	74.3	
	Continued	48	467	10.3	-	10.3	11.1	10.7	14.5	
	Received GED	26	467	5.6	-	5.7	0.0	5.3	5.9	
	Dropped out	20	467	4.3	-	4.4	0.0	3.5	5.3	

Note. A dash (-) indicates data are not reported to protect student anonymity. When the number of students represented by a final status is not reported, the corresponding class size is presented in intervals of five to provide a general idea of how many students were in the class while still maintaining student anonymity. A class of <150, for example, denotes a class size between 145 and 149 students. Completion I consists of students who graduated or continued high school. Completion II consists of students who graduated, continued high school, or received General Educational Development certificates (GEDs).

Table 3

Longitudinal Completion Rates, Grades 9-12, by Student Group, Texas Public Schools, Class of 2005: District and Campus Listing

District	Campus	Final status		Class	Rate by student group (%)							
		Status	Number		All students	Afr. am.	Hisp.	White	Econ. dis.	At-risk		
DONNA ISD	DONNA HIGH SCHOOL	Completion I	421	450	93.6	-	93.4	100.0	93.9	92.5		
		Completion II	440	450	97.8	-	97.7	100.0	97.8	97.3		
		Graduated	373	450	82.9	-	82.7	88.9	82.9	77.4		
		Continued	48	450	10.7	-	10.7	11.1	11.0	15.1		
		Received GED	19	450	4.2	-	4.3	0.0	3.9	4.8		
		Dropped out	10	450	2.2	-	2.3	0.0	2.2	2.7		
DOUGLASS ISD		Completion I	-	<35	100.0	100.0	100.0	100.0	100.0	100.0		
		Completion II	-	<35	100.0	100.0	100.0	100.0	100.0	100.0		
		Graduated	-	<35	100.0	100.0	100.0	100.0	100.0	100.0		
		Continued	-	<35	0.0	0.0	0.0	0.0	0.0	0.0		
		Received GED	-	<35	0.0	0.0	0.0	0.0	0.0	0.0		
		Dropped out	-	<35	0.0	0.0	0.0	0.0	0.0	0.0		
	DOUGLASS SCHOOL	Completion I	-	<35	100.0	100.0	100.0	100.0	100.0	100.0		
		Completion II	-	<35	100.0	100.0	100.0	100.0	100.0	100.0		
		Graduated	-	<35	100.0	100.0	100.0	100.0	100.0	100.0		
		Continued	-	<35	0.0	0.0	0.0	0.0	0.0	0.0		
		Received GED	-	<35	0.0	0.0	0.0	0.0	0.0	0.0		
		Dropped out	-	<35	0.0	0.0	0.0	0.0	0.0	0.0		
		DR M L GARZA-GONZALEZ		Completion I	-	<65	71.4	100.0	66.0	84.6	69.6	71.9
				Completion II	-	<65	93.7	100.0	91.5	100.0	95.7	96.5
Graduated	-			<65	50.8	0.0	44.7	84.6	45.7	50.9		
Continued	-			<65	20.6	100.0	21.3	0.0	23.9	21.1		
Received GED	-			<65	22.2	0.0	25.5	15.4	26.1	24.6		
Dropped out	-			<65	6.3	0.0	8.5	0.0	4.3	3.5		
DR M L GARZA-GONZALEZ		Completion I	-	<60	72.9	100.0	68.2	83.3	72.1	73.6		
		Completion II	-	<60	96.6	100.0	95.5	100.0	100.0	100.0		
		Graduated	-	<60	50.8	0.0	45.5	83.3	46.5	50.9		
		Continued	-	<60	22.0	100.0	22.7	0.0	25.6	22.6		
		Received GED	-	<60	23.7	0.0	27.3	16.7	27.9	26.4		
		Dropped out	-	<60	3.4	0.0	4.5	0.0	0.0	0.0		
DRIPPING SPRINGS ISD		Completion I	-	<255	95.6	100.0	92.3	96.3	76.9	87.3		
		Completion II	-	<255	98.8	100.0	96.2	99.1	84.6	96.4		
		Graduated	-	<255	92.4	100.0	92.3	92.7	69.2	78.2		
		Continued	-	<255	3.2	0.0	0.0	3.7	7.7	9.1		
		Received GED	-	<255	3.2	0.0	3.8	2.8	7.7	9.1		
		Dropped out	-	<255	1.2	0.0	3.8	0.9	15.4	3.6		
	DRIPPING SPRINGS H S	Completion I	-	<255	95.6	100.0	92.3	96.3	76.9	87.3		
		Completion II	-	<255	98.8	100.0	96.2	99.1	84.6	96.4		
		Graduated	-	<255	92.4	100.0	92.3	92.7	69.2	78.2		
		Continued	-	<255	3.2	0.0	0.0	3.7	7.7	9.1		
		Received GED	-	<255	3.2	0.0	3.8	2.8	7.7	9.1		
		Dropped out	-	<255	1.2	0.0	3.8	0.9	15.4	3.6		
		DUBLIN ISD		Completion I	-	<85	95.1	-	96.2	94.6	93.3	87.5
				Completion II	-	<85	97.6	-	96.2	98.2	96.7	91.7
Graduated	-			<85	92.7	-	92.3	92.9	86.7	79.2		
Continued	-			<85	2.4	-	3.8	1.8	6.7	8.3		
Received GED	-			<85	2.4	-	0.0	3.6	3.3	4.2		
Dropped out	-			<85	2.4	-	3.8	1.8	3.3	8.3		
DUBLIN H S		Completion I	-	<85	95.1	-	96.2	94.6	93.3	87.5		
		Completion II	-	<85	97.6	-	96.2	98.2	96.7	91.7		
		Graduated	-	<85	92.7	-	92.3	92.9	86.7	79.2		

Note. A dash (-) indicates data are not reported to protect student anonymity. When the number of students represented by a final status is not reported, the corresponding class size is presented in intervals of five to provide a general idea of how many students were in the class while still maintaining student anonymity. A class of <150, for example, denotes a class size between 145 and 149 students. Completion I consists of students who graduated or continued high school. Completion II consists of students who graduated, continued high school, or received General Educational Development certificates (GEDs).

Table 3

Longitudinal Completion Rates, Grades 9-12, by Student Group, Texas Public Schools, Class of 2005: District and Campus Listing

District	Campus	Final status		Class	Rate by student group (%)					
		Status	Number		All students	Afr. am.	Hisp.	White	Econ. dis.	At-risk
DUBLIN ISD	DUBLIN H S	Continued	-	<85	2.4	-	3.8	1.8	6.7	8.3
		Received GED	-	<85	2.4	-	0.0	3.6	3.3	4.2
		Dropped out	-	<85	2.4	-	3.8	1.8	3.3	8.3
DUMAS ISD		Completion I	233	249	93.6	100.0	91.8	95.9	92.8	78.5
		Completion II	241	249	96.8	100.0	94.5	100.0	93.8	89.2
		Graduated	220	249	88.4	100.0	83.6	94.9	84.5	61.5
		Continued	13	249	5.2	0.0	8.2	1.0	8.2	16.9
		Received GED	8	249	3.2	0.0	2.7	4.1	1.0	10.8
		Dropped out	8	249	3.2	0.0	5.5	0.0	6.2	10.8
	C H A M P S	Completion I	-	<15	100.0	-	100.0	100.0	100.0	100.0
		Completion II	-	<15	100.0	-	100.0	100.0	100.0	100.0
		Graduated	-	<15	50.0	-	37.5	100.0	25.0	44.4
		Continued	-	<15	50.0	-	62.5	0.0	75.0	55.6
		Received GED	-	<15	0.0	-	0.0	0.0	0.0	0.0
		Dropped out	-	<15	0.0	-	0.0	0.0	0.0	0.0
	DUMAS H S	Completion I	223	239	93.3	100.0	91.3	95.8	92.5	75.0
		Completion II	231	239	96.7	100.0	94.2	100.0	93.5	87.5
		Graduated	215	239	90.0	100.0	86.2	94.8	87.1	64.3
Continued		8	239	3.3	0.0	5.1	1.0	5.4	10.7	
Received GED		8	239	3.3	0.0	2.9	4.2	1.1	12.5	
Dropped out		8	239	3.3	0.0	5.8	0.0	6.5	12.5	
DUNCANVILLE ISD		Completion I	723	769	94.0	96.8	91.1	91.9	91.2	90.4
		Completion II	742	769	96.5	98.0	91.7	97.7	94.1	94.1
		Graduated	682	769	88.7	92.5	80.4	88.7	83.9	81.4
		Continued	41	769	5.3	4.3	10.7	3.2	7.3	9.0
		Received GED	19	769	2.5	1.1	0.6	5.9	2.9	3.7
		Dropped out	27	769	3.5	2.0	8.3	2.3	5.9	5.9
	DUNCANVILLE H S	Completion I	685	715	95.8	97.9	92.6	94.2	93.4	93.5
		Completion II	698	715	97.6	99.1	93.3	98.1	95.6	96.1
		Graduated	664	715	92.9	94.9	87.2	92.8	90.2	88.9
		Continued	21	715	2.9	3.0	5.4	1.4	3.3	4.6
Received GED		13	715	1.8	1.2	0.7	3.9	2.2	2.6	
Dropped out		17	715	2.4	0.9	6.7	1.9	4.4	3.9	
P A C E SCHOOL	Completion I	-	<45	90.5	92.9	100.0	75.0	94.1	94.3	
	Completion II	-	<45	95.2	92.9	100.0	91.7	100.0	97.1	
	Graduated	-	<45	42.9	57.1	33.3	41.7	41.2	42.9	
	Continued	-	<45	47.6	35.7	66.7	33.3	52.9	51.4	
	Received GED	-	<45	4.8	0.0	0.0	16.7	5.9	2.9	
	Dropped out	-	<45	4.8	7.1	0.0	8.3	0.0	2.9	
EAGLE ACADEMY OF ABILE		Completion I	67	94	71.3	50.0	75.0	72.1	75.0	69.6
		Completion II	87	94	92.6	83.3	90.0	94.1	92.9	92.4
		Graduated	46	94	48.9	33.3	55.0	48.5	39.3	45.6
		Continued	21	94	22.3	16.7	20.0	23.5	35.7	24.1
		Received GED	20	94	21.3	33.3	15.0	22.1	17.9	22.8
		Dropped out	7	94	7.4	16.7	10.0	5.9	7.1	7.6
	EAGLE ACADEMY OF ABIL	Completion I	67	94	71.3	50.0	75.0	72.1	75.0	69.6
		Completion II	87	94	92.6	83.3	90.0	94.1	92.9	92.4
		Graduated	46	94	48.9	33.3	55.0	48.5	39.3	45.6
		Continued	21	94	22.3	16.7	20.0	23.5	35.7	24.1
	Received GED	20	94	21.3	33.3	15.0	22.1	17.9	22.8	
	Dropped out	7	94	7.4	16.7	10.0	5.9	7.1	7.6	

Note. A dash (-) indicates data are not reported to protect student anonymity. When the number of students represented by a final status is not reported, the corresponding class size is presented in intervals of five to provide a general idea of how many students were in the class while still maintaining student anonymity. A class of <150, for example, denotes a class size between 145 and 149 students. Completion I consists of students who graduated or continued high school. Completion II consists of students who graduated, continued high school, or received General Educational Development certificates (GEDs).

Table 3

Longitudinal Completion Rates, Grades 9-12, by Student Group, Texas Public Schools, Class of 2005: District and Campus Listing

District	Campus	Final status		Class	Rate by student group (%)							
		Status	Number		All students	Afr. am.	Hisp.	White	Econ. dis.	At-risk		
EAGLE ACADEMY OF BEAUM		Completion I	35	54	64.8	69.0	100.0	33.3	78.3	68.1		
		Completion II	41	54	75.9	76.2	100.0	66.7	82.6	76.6		
		Graduated	21	54	38.9	42.9	0.0	33.3	47.8	40.4		
		Continued	14	54	25.9	26.2	100.0	0.0	30.4	27.7		
		Received GED	6	54	11.1	7.1	0.0	33.3	4.3	8.5		
		Dropped out	13	54	24.1	23.8	0.0	33.3	17.4	23.4		
		EAGELE ACADEMY OF BEA		Completion I	35	54	64.8	69.0	100.0	33.3	78.3	68.1
				Completion II	41	54	75.9	76.2	100.0	66.7	82.6	76.6
				Graduated	21	54	38.9	42.9	0.0	33.3	47.8	40.4
				Continued	14	54	25.9	26.2	100.0	0.0	30.4	27.7
Received GED	6			54	11.1	7.1	0.0	33.3	4.3	8.5		
Dropped out	13			54	24.1	23.8	0.0	33.3	17.4	23.4		
EAGLE ACADEMY OF BROWN		Completion I	-	<45	77.3	-	79.5	60.0	75.0	79.5		
		Completion II	-	<45	95.5	-	94.9	100.0	93.8	94.9		
		Graduated	-	<45	11.4	-	10.3	20.0	6.3	10.3		
		Continued	-	<45	65.9	-	69.2	40.0	68.8	69.2		
		Received GED	-	<45	18.2	-	15.4	40.0	18.8	15.4		
		Dropped out	-	<45	4.5	-	5.1	0.0	6.3	5.1		
EAGLE PROJECT (BROWNS		Completion I	-	<45	77.3	-	79.5	60.0	75.0	79.5		
		Completion II	-	<45	95.5	-	94.9	100.0	93.8	94.9		
		Graduated	-	<45	11.4	-	10.3	20.0	6.3	10.3		
		Continued	-	<45	65.9	-	69.2	40.0	68.8	69.2		
		Received GED	-	<45	18.2	-	15.4	40.0	18.8	15.4		
		Dropped out	-	<45	4.5	-	5.1	0.0	6.3	5.1		
EAGLE ACADEMY OF DEL R		Completion I	-	<25	58.3	100.0	64.7	33.3	66.7	59.1		
		Completion II	-	<25	95.8	100.0	94.1	100.0	100.0	95.5		
		Graduated	-	<25	20.8	0.0	29.4	0.0	25.0	18.2		
		Continued	-	<25	37.5	100.0	35.3	33.3	41.7	40.9		
		Received GED	-	<25	37.5	0.0	29.4	66.7	33.3	36.4		
		Dropped out	-	<25	4.2	0.0	5.9	0.0	0.0	4.5		
EAGLE ACADEMY OF DEL		Completion I	-	<25	58.3	100.0	64.7	33.3	66.7	59.1		
		Completion II	-	<25	95.8	100.0	94.1	100.0	100.0	95.5		
		Graduated	-	<25	20.8	0.0	29.4	0.0	25.0	18.2		
		Continued	-	<25	37.5	100.0	35.3	33.3	41.7	40.9		
		Received GED	-	<25	37.5	0.0	29.4	66.7	33.3	36.4		
		Dropped out	-	<25	4.2	0.0	5.9	0.0	0.0	4.5		
EAGLE ACADEMY OF FORT		Completion I	-	<30	65.4	50.0	80.0	72.7	85.7	68.4		
		Completion II	-	<30	80.8	70.0	80.0	90.9	100.0	84.2		
		Graduated	-	<30	30.8	10.0	0.0	63.6	14.3	21.1		
		Continued	-	<30	34.6	40.0	80.0	9.1	71.4	47.4		
		Received GED	-	<30	15.4	20.0	0.0	18.2	14.3	15.8		
		Dropped out	-	<30	19.2	30.0	20.0	9.1	0.0	15.8		
EAGLE ACADEMY OF FT W		Completion I	-	<30	65.4	50.0	80.0	72.7	85.7	68.4		
		Completion II	-	<30	80.8	70.0	80.0	90.9	100.0	84.2		
		Graduated	-	<30	30.8	10.0	0.0	63.6	14.3	21.1		
		Continued	-	<30	34.6	40.0	80.0	9.1	71.4	47.4		
		Received GED	-	<30	15.4	20.0	0.0	18.2	14.3	15.8		
		Dropped out	-	<30	19.2	30.0	20.0	9.1	0.0	15.8		
EAGLE ACADEMY OF LARED		Completion I	-	<40	86.5	100.0	85.7	100.0	88.9	90.6		
		Completion II	-	<40	94.6	100.0	94.3	100.0	92.6	96.9		
		Graduated	-	<40	45.9	100.0	42.9	100.0	51.9	50.0		

Note. A dash (-) indicates data are not reported to protect student anonymity. When the number of students represented by a final status is not reported, the corresponding class size is presented in intervals of five to provide a general idea of how many students were in the class while still maintaining student anonymity. A class of <150, for example, denotes a class size between 145 and 149 students. Completion I consists of students who graduated or continued high school. Completion II consists of students who graduated, continued high school, or received General Educational Development certificates (GEDs).

Table 3

Longitudinal Completion Rates, Grades 9-12, by Student Group, Texas Public Schools, Class of 2005: District and Campus Listing

District	Campus	Final status		Class	Rate by student group (%)					
		Status	Number		All students	Afr. am.	Hisp.	White	Econ. dis.	At-risk
EAGLE ACADEMY OF LARED		Continued	-	<40	40.5	0.0	42.9	0.0	37.0	40.6
		Received GED	-	<40	8.1	0.0	8.6	0.0	3.7	6.3
		Dropped out	-	<40	5.4	0.0	5.7	0.0	7.4	3.1
	EAGLE ACADEMY OF LARE	Completion I	-	<40	86.5	100.0	85.7	100.0	88.9	90.6
		Completion II	-	<40	94.6	100.0	94.3	100.0	92.6	96.9
		Graduated	-	<40	45.9	100.0	42.9	100.0	51.9	50.0
		Continued	-	<40	40.5	0.0	42.9	0.0	37.0	40.6
		Received GED	-	<40	8.1	0.0	8.6	0.0	3.7	6.3
		Dropped out	-	<40	5.4	0.0	5.7	0.0	7.4	3.1
EAGLE ACADEMY OF LUBBO		Completion I	-	<20	94.7	100.0	100.0	90.9	100.0	88.9
		Completion II	-	<20	100.0	100.0	100.0	100.0	100.0	100.0
		Graduated	-	<20	78.9	100.0	100.0	63.6	100.0	66.7
		Continued	-	<20	15.8	0.0	0.0	27.3	0.0	22.2
		Received GED	-	<20	5.3	0.0	0.0	9.1	0.0	11.1
		Dropped out	-	<20	0.0	0.0	0.0	0.0	0.0	0.0
	EAGLE ACADEMY OF LUBB	Completion I	-	<20	94.7	100.0	100.0	90.9	100.0	88.9
		Completion II	-	<20	100.0	100.0	100.0	100.0	100.0	100.0
		Graduated	-	<20	78.9	100.0	100.0	63.6	100.0	66.7
Continued		-	<20	15.8	0.0	0.0	27.3	0.0	22.2	
Received GED		-	<20	5.3	0.0	0.0	9.1	0.0	11.1	
Dropped out		-	<20	0.0	0.0	0.0	0.0	0.0	0.0	
EAGLE ACADEMY OF MIDLA		Completion I	61	85	71.8	75.0	77.1	63.6	75.8	75.4
		Completion II	76	85	89.4	75.0	87.5	93.9	93.9	92.8
		Graduated	20	85	23.5	0.0	22.9	27.3	33.3	24.6
		Continued	41	85	48.2	75.0	54.2	36.4	42.4	50.7
		Received GED	15	85	17.6	0.0	10.4	30.3	18.2	17.4
		Dropped out	9	85	10.6	25.0	12.5	6.1	6.1	7.2
	EAGLE ACADEMY OF MIDL	Completion I	-	<35	83.9	-	90.5	70.0	100.0	84.0
		Completion II	-	<35	93.5	-	95.2	90.0	100.0	96.0
		Graduated	-	<35	41.9	-	42.9	40.0	54.5	44.0
Continued		-	<35	41.9	-	47.6	30.0	45.5	40.0	
Received GED		-	<35	9.7	-	4.8	20.0	0.0	12.0	
Dropped out		-	<35	6.5	-	4.8	10.0	0.0	4.0	
EAGLE CHARTER SCHOOL	Completion I	35	54	64.8	75.0	66.7	60.9	63.6	70.5	
	Completion II	47	54	87.0	75.0	81.5	95.7	90.9	90.9	
	Graduated	7	54	13.0	0.0	7.4	21.7	22.7	13.6	
	Continued	28	54	51.9	75.0	59.3	39.1	40.9	56.8	
	Received GED	12	54	22.2	0.0	14.8	34.8	27.3	20.5	
	Dropped out	7	54	13.0	25.0	18.5	4.3	9.1	9.1	
EAGLE ACADEMY OF PHARR	Completion I	-	<75	94.3	-	94.1	100.0	93.9	96.9	
	Completion II	-	<75	95.7	-	95.6	100.0	93.9	96.9	
	Graduated	-	<75	52.9	-	54.4	0.0	49.0	54.7	
	Continued	-	<75	41.4	-	39.7	100.0	44.9	42.2	
	Received GED	-	<75	1.4	-	1.5	0.0	0.0	0.0	
	Dropped out	-	<75	4.3	-	4.4	0.0	6.1	3.1	
EAGLE ACADEMY OF PHAR	Completion I	-	<60	93.2	-	93.1	100.0	93.5	96.3	
	Completion II	-	<60	94.9	-	94.8	100.0	93.5	96.3	
	Graduated	-	<60	55.9	-	56.9	0.0	50.0	59.3	
	Continued	-	<60	37.3	-	36.2	100.0	43.5	37.0	
	Received GED	-	<60	1.7	-	1.7	0.0	0.0	0.0	
	Dropped out	-	<60	5.1	-	5.2	0.0	6.5	3.7	

Note. A dash (-) indicates data are not reported to protect student anonymity. When the number of students represented by a final status is not reported, the corresponding class size is presented in intervals of five to provide a general idea of how many students were in the class while still maintaining student anonymity. A class of <150, for example, denotes a class size between 145 and 149 students. Completion I consists of students who graduated or continued high school. Completion II consists of students who graduated, continued high school, or received General Educational Development certificates (GEDs).

Table 3
 Longitudinal Completion Rates, Grades 9-12, by Student Group, Texas Public Schools, Class of 2005: District and Campus Listing

District	Campus	Final status		Class	Rate by student group (%)					
		Status	Number		All students	Afr. am.	Hisp.	White	Econ. dis.	At-risk
EAGLE ACADEMY OF SAN A		Completion I	-	<50	61.7	0.0	62.5	80.0	65.5	59.5
		Completion II	-	<50	68.1	0.0	67.5	100.0	69.0	66.7
		Graduated	-	<50	29.8	0.0	25.0	80.0	24.1	26.2
		Continued	-	<50	31.9	0.0	37.5	0.0	41.4	33.3
		Received GED	-	<50	6.4	0.0	5.0	20.0	3.4	7.1
		Dropped out	-	<50	31.9	100.0	32.5	0.0	31.0	33.3
	EAGLE ACADEMY OF SAN	Completion I	-	<50	63.0	0.0	62.5	80.0	65.5	59.5
		Completion II	-	<50	69.6	0.0	67.5	100.0	69.0	66.7
		Graduated	-	<50	30.4	0.0	25.0	80.0	24.1	26.2
		Continued	-	<50	32.6	0.0	37.5	0.0	41.4	33.3
		Received GED	-	<50	6.5	0.0	5.0	20.0	3.4	7.1
		Dropped out	-	<50	30.4	100.0	32.5	0.0	31.0	33.3
EAGLE ACADEMY OF TYLER	Completion I	30	59	50.8	76.5	75.0	27.6	50.0	59.1	
	Completion II	47	59	79.7	82.4	83.3	75.9	69.2	77.3	
	Graduated	15	59	25.4	35.3	33.3	17.2	26.9	27.3	
	Continued	15	59	25.4	41.2	41.7	10.3	23.1	31.8	
	Received GED	17	59	28.8	5.9	8.3	48.3	19.2	18.2	
	Dropped out	12	59	20.3	17.6	16.7	24.1	30.8	22.7	
EAGLE ACADEMY OF TYLE	Completion I	25	54	46.3	75.0	72.7	19.2	43.5	53.8	
	Completion II	42	54	77.8	81.3	81.8	73.1	65.2	74.4	
	Graduated	12	54	22.2	31.3	36.4	11.5	21.7	23.1	
	Continued	13	54	24.1	43.8	36.4	7.7	21.7	30.8	
	Received GED	17	54	31.5	6.3	9.1	53.8	21.7	20.5	
	Dropped out	12	54	22.2	18.8	18.2	26.9	34.8	25.6	
EAGLE ACADEMY OF WACO	Completion I	35	50	70.0	54.5	78.6	72.0	69.2	75.7	
	Completion II	42	50	84.0	63.6	85.7	92.0	76.9	83.8	
	Graduated	18	50	36.0	18.2	57.1	32.0	46.2	37.8	
	Continued	17	50	34.0	36.4	21.4	40.0	23.1	37.8	
	Received GED	7	50	14.0	9.1	7.1	20.0	7.7	8.1	
	Dropped out	8	50	16.0	36.4	14.3	8.0	23.1	16.2	
EAGLE ACADEMY OF WACO	Completion I	22	36	61.1	50.0	76.9	53.8	50.0	67.9	
	Completion II	28	36	77.8	60.0	84.6	84.6	62.5	78.6	
	Graduated	10	36	27.8	20.0	53.8	7.7	50.0	32.1	
	Continued	12	36	33.3	30.0	23.1	46.2	0.0	35.7	
	Received GED	6	36	16.7	10.0	7.7	30.8	12.5	10.7	
	Dropped out	8	36	22.2	40.0	15.4	15.4	37.5	21.4	
EAGLE MT-SAGINAW ISD	Completion I	490	522	93.9	94.7	94.7	93.9	93.8	88.8	
	Completion II	504	522	96.6	94.7	97.9	96.8	96.9	94.0	
	Graduated	452	522	86.6	84.2	81.9	88.9	81.3	74.9	
	Continued	38	522	7.3	10.5	12.8	5.0	12.5	14.0	
	Received GED	14	522	2.7	0.0	3.2	2.9	3.1	5.1	
	Dropped out	18	522	3.4	5.3	2.1	3.2	3.1	6.0	
ALTER DISCIPLINE CAMP	Completion I	-	<5	100.0	-	100.0	-	-	100.0	
	Completion II	-	<5	100.0	-	100.0	-	-	100.0	
	Graduated	-	<5	0.0	-	0.0	-	-	0.0	
	Continued	-	<5	100.0	-	100.0	-	-	100.0	
	Received GED	-	<5	0.0	-	0.0	-	-	0.0	
	Dropped out	-	<5	0.0	-	0.0	-	-	0.0	
BOSWELL H S	Completion I	442	473	93.4	94.1	94.0	93.7	92.6	86.7	
	Completion II	455	473	96.2	94.1	97.6	96.6	96.3	92.5	
	Graduated	424	473	89.6	82.4	86.7	91.4	83.3	79.2	

Note. A dash (-) indicates data are not reported to protect student anonymity. When the number of students represented by a final status is not reported, the corresponding class size is presented in intervals of five to provide a general idea of how many students were in the class while still maintaining student anonymity. A class of <150, for example, denotes a class size between 145 and 149 students. Completion I consists of students who graduated or continued high school. Completion II consists of students who graduated, continued high school, or received General Educational Development certificates (GEDs).

Table 3
 Longitudinal Completion Rates, Grades 9-12, by Student Group, Texas Public Schools, Class of 2005: District and Campus Listing

District	Campus	Final status		Class	Rate by student group (%)						
		Status	Number		All students	Afr. am.	Hisp.	White	Econ. dis.	At-risk	
EAGLE MT-SAGINAW ISD	BOSWELL H S	Continued	18	473	3.8	11.8	7.2	2.3	9.3	7.5	
		Received GED	13	473	2.7	0.0	3.6	2.9	3.7	5.8	
		Dropped out	18	473	3.8	5.9	2.4	3.4	3.7	7.5	
	WATSON LEARNING CENTE	Completion I	-	<50	97.8	100.0	100.0	96.9	100.0	97.4	
		Completion II	-	<50	100.0	100.0	100.0	100.0	100.0	100.0	
		Graduated	-	<50	60.9	100.0	50.0	62.5	70.0	61.5	
		Continued	-	<50	37.0	0.0	50.0	34.4	30.0	35.9	
		Received GED	-	<50	2.2	0.0	0.0	3.1	0.0	2.6	
		Dropped out	-	<50	0.0	0.0	0.0	0.0	0.0	0.0	
	EAGLE PASS ISD		Completion I	722	814	88.7	-	88.7	88.9	89.0	86.5
			Completion II	754	814	92.6	-	92.6	100.0	92.6	90.7
			Graduated	640	814	78.6	-	78.4	88.9	79.0	73.0
Continued			82	814	10.1	-	10.2	0.0	10.0	13.5	
Received GED			32	814	3.9	-	3.9	11.1	3.6	4.2	
Dropped out			60	814	7.4	-	7.4	0.0	7.4	9.3	
EP ALAS (ALTERNATIVE)		Completion I	-	<30	77.8	-	76.9	-	77.8	77.8	
		Completion II	-	<30	77.8	-	76.9	-	77.8	77.8	
		Graduated	-	<30	11.1	-	7.7	-	11.1	11.1	
		Continued	-	<30	66.7	-	69.2	-	66.7	66.7	
		Received GED	-	<30	0.0	-	0.0	-	0.0	0.0	
		Dropped out	-	<30	22.2	-	23.1	-	22.2	22.2	
EANES ISD		Completion I	-	<580	99.1	100.0	100.0	99.0	100.0	96.1	
		Completion II	-	<580	99.7	100.0	100.0	99.6	100.0	99.0	
		Graduated	-	<580	97.7	100.0	97.6	97.9	91.7	93.2	
		Continued	-	<580	1.4	0.0	2.4	1.0	8.3	2.9	
		Received GED	-	<580	0.5	0.0	0.0	0.6	0.0	2.9	
		Dropped out	-	<580	0.3	0.0	0.0	0.4	0.0	1.0	
	WESTLAKE H S	Completion I	-	<575	99.5	100.0	100.0	99.4	100.0	97.1	
		Completion II	-	<575	99.8	100.0	100.0	99.8	100.0	99.0	
		Graduated	-	<575	98.1	100.0	97.6	98.3	91.7	94.1	
		Continued	-	<575	1.4	0.0	2.4	1.0	8.3	2.9	
		Received GED	-	<575	0.3	0.0	0.0	0.4	0.0	2.0	
		Dropped out	-	<575	0.2	0.0	0.0	0.2	0.0	1.0	
EARLY ISD		Completion I	-	<100	91.8	0.0	92.3	92.6	55.6	87.1	
		Completion II	-	<100	97.9	0.0	100.0	98.8	88.9	93.5	
		Graduated	-	<100	87.6	0.0	92.3	87.7	11.1	74.2	
		Continued	-	<100	4.1	0.0	0.0	4.9	44.4	12.9	
		Received GED	-	<100	6.2	0.0	7.7	6.2	33.3	6.5	
		Dropped out	-	<100	2.1	100.0	0.0	1.2	11.1	6.5	
	EARLY H S	Completion I	-	<100	91.8	0.0	92.3	92.6	55.6	87.1	
		Completion II	-	<100	97.9	0.0	100.0	98.8	88.9	93.5	
		Graduated	-	<100	87.6	0.0	92.3	87.7	11.1	74.2	
		Continued	-	<100	4.1	0.0	0.0	4.9	44.4	12.9	
		Received GED	-	<100	6.2	0.0	7.7	6.2	33.3	6.5	
		Dropped out	-	<100	2.1	100.0	0.0	1.2	11.1	6.5	
EAST BERNARD ISD		Completion I	-	<65	95.3	100.0	94.1	94.9	94.7	94.4	
		Completion II	-	<65	98.4	100.0	100.0	97.4	100.0	100.0	
		Graduated	-	<65	93.8	87.5	94.1	94.9	94.7	88.9	
		Continued	-	<65	1.6	12.5	0.0	0.0	0.0	5.6	
		Received GED	-	<65	3.1	0.0	5.9	2.6	5.3	5.6	
		Dropped out	-	<65	1.6	0.0	0.0	2.6	0.0	0.0	

Note. A dash (-) indicates data are not reported to protect student anonymity. When the number of students represented by a final status is not reported, the corresponding class size is presented in intervals of five to provide a general idea of how many students were in the class while still maintaining student anonymity. A class of <150, for example, denotes a class size between 145 and 149 students. Completion I consists of students who graduated or continued high school. Completion II consists of students who graduated, continued high school, or received General Educational Development certificates (GEDs).

Table 3

Longitudinal Completion Rates, Grades 9-12, by Student Group, Texas Public Schools, Class of 2005: District and Campus Listing

District	Campus	Final status		Class	Rate by student group (%)						
		Status	Number		All students	Afr. am.	Hisp.	White	Econ. dis.	At-risk	
EAST BERNARD ISD	EAST BERNARD H S	Completion I	-	<65	95.3	100.0	94.1	94.9	94.7	94.4	
		Completion II	-	<65	98.4	100.0	100.0	97.4	100.0	100.0	
		Graduated	-	<65	93.8	87.5	94.1	94.9	94.7	88.9	
		Continued	-	<65	1.6	12.5	0.0	0.0	0.0	5.6	
		Received GED	-	<65	3.1	0.0	5.9	2.6	5.3	5.6	
		Dropped out	-	<65	1.6	0.0	0.0	2.6	0.0	0.0	
EAST CENTRAL ISD		Completion I	460	526	87.5	88.7	86.2	88.2	84.8	79.6	
		Completion II	499	526	94.9	95.2	95.5	94.1	92.1	91.6	
		Graduated	417	526	79.3	83.9	75.0	81.9	74.3	66.2	
		Continued	43	526	8.2	4.8	11.2	6.3	10.5	13.4	
		Received GED	39	526	7.4	6.5	9.4	5.9	7.3	12.0	
		Dropped out	27	526	5.1	4.8	4.5	5.9	7.9	8.4	
	BEXAR COUNTY LRN CTR		Completion I	-	<15	15.4	0.0	11.1	50.0	66.7	15.4
			Completion II	-	<15	100.0	100.0	100.0	100.0	100.0	100.0
			Graduated	-	<15	0.0	0.0	0.0	0.0	0.0	0.0
			Continued	-	<15	15.4	0.0	11.1	50.0	66.7	15.4
			Received GED	-	<15	84.6	100.0	88.9	50.0	33.3	84.6
			Dropped out	-	<15	0.0	0.0	0.0	0.0	0.0	0.0
EAST CENTRAL H S		Completion I	458	511	89.6	91.7	90.1	88.5	85.6	82.8	
		Completion II	484	511	94.7	95.0	95.3	94.0	92.0	91.2	
		Graduated	417	511	81.6	86.7	78.9	82.6	75.9	69.5	
		Continued	41	511	8.0	5.0	11.3	6.0	9.6	13.3	
		Received GED	26	511	5.1	3.3	5.2	5.5	6.4	8.4	
		Dropped out	27	511	5.3	5.0	4.7	6.0	8.0	8.8	
EAST CHAMBERS ISD		Completion I	-	<85	98.8	100.0	100.0	98.3	100.0	95.0	
		Completion II	-	<85	100.0	100.0	100.0	100.0	100.0	100.0	
		Graduated	-	<85	96.3	100.0	100.0	94.9	100.0	90.0	
		Continued	-	<85	2.5	0.0	0.0	3.4	0.0	5.0	
		Received GED	-	<85	1.2	0.0	0.0	1.7	0.0	5.0	
		Dropped out	-	<85	0.0	0.0	0.0	0.0	0.0	0.0	
	EAST CHAMBERS H S		Completion I	-	<85	98.8	100.0	100.0	98.3	100.0	95.0
			Completion II	-	<85	100.0	100.0	100.0	100.0	100.0	100.0
			Graduated	-	<85	97.5	100.0	100.0	96.6	100.0	90.0
			Continued	-	<85	1.3	0.0	0.0	1.7	0.0	5.0
			Received GED	-	<85	1.3	0.0	0.0	1.7	0.0	5.0
			Dropped out	-	<85	0.0	0.0	0.0	0.0	0.0	0.0
EAST TEXAS CHARTER SCH		Completion I	66	81	81.5	75.0	88.9	81.0	78.6	82.1	
		Completion II	75	81	92.6	87.5	88.9	93.7	82.1	92.9	
		Graduated	30	81	37.0	12.5	44.4	39.7	32.1	28.6	
		Continued	36	81	44.4	62.5	44.4	41.3	46.4	53.6	
		Received GED	9	81	11.1	12.5	0.0	12.7	3.6	10.7	
		Dropped out	6	81	7.4	12.5	11.1	6.3	17.9	7.1	
	DAN CHADWICK CAMPUS		Completion I	66	80	82.5	75.0	88.9	82.3	81.5	83.6
			Completion II	75	80	93.8	87.5	88.9	95.2	85.2	94.5
			Graduated	30	80	37.5	12.5	44.4	40.3	33.3	29.1
			Continued	36	80	45.0	62.5	44.4	41.9	48.1	54.5
			Received GED	9	80	11.3	12.5	0.0	12.9	3.7	10.9
			Dropped out	5	80	6.3	12.5	11.1	4.8	14.8	5.5
EASTLAND ISD		Completion I	-	<95	96.7	-	92.9	97.2	94.4	90.6	
		Completion II	-	<95	100.0	-	100.0	100.0	100.0	100.0	
		Graduated	-	<95	86.7	-	57.1	91.7	72.2	71.9	

Note. A dash (-) indicates data are not reported to protect student anonymity. When the number of students represented by a final status is not reported, the corresponding class size is presented in intervals of five to provide a general idea of how many students were in the class while still maintaining student anonymity. A class of <150, for example, denotes a class size between 145 and 149 students. Completion I consists of students who graduated or continued high school. Completion II consists of students who graduated, continued high school, or received General Educational Development certificates (GEDs).

Table 3

Longitudinal Completion Rates, Grades 9-12, by Student Group, Texas Public Schools, Class of 2005: District and Campus Listing

District	Campus	Final status		Class	Rate by student group (%)					
		Status	Number		All students	Afr. am.	Hisp.	White	Econ. dis.	At-risk
EASTLAND ISD		Continued	-	<95	10.0	-	35.7	5.6	22.2	18.8
		Received GED	-	<95	3.3	-	7.1	2.8	5.6	9.4
		Dropped out	-	<95	0.0	-	0.0	0.0	0.0	0.0
	EASTLAND H S	Completion I	-	<95	96.7	-	92.9	97.2	94.4	90.6
		Completion II	-	<95	100.0	-	100.0	100.0	100.0	100.0
		Graduated	-	<95	86.7	-	57.1	91.7	72.2	71.9
		Continued	-	<95	10.0	-	35.7	5.6	22.2	18.8
		Received GED	-	<95	3.3	-	7.1	2.8	5.6	9.4
		Dropped out	-	<95	0.0	-	0.0	0.0	0.0	0.0
ECTOR COUNTY ISD		Completion I	1,410	1,665	84.7	88.4	81.8	87.8	79.3	80.0
		Completion II	1,465	1,665	88.0	88.4	84.2	92.8	82.8	83.7
		Graduated	1,204	1,665	72.3	60.5	65.4	82.4	66.5	61.5
		Continued	206	1,665	12.4	27.9	16.4	5.4	12.7	18.5
		Received GED	55	1,665	3.3	0.0	2.4	5.0	3.5	3.7
		Dropped out	200	1,665	12.0	11.6	15.8	7.2	17.2	16.3
		A I M	Completion I	172	232	74.1	78.3	77.1	63.3	68.7
	Completion II		179	232	77.2	78.3	79.6	69.4	73.5	78.0
	Graduated		27	232	11.6	0.0	13.4	12.2	16.9	11.7
	Continued		145	232	62.5	78.3	63.7	51.0	51.8	63.2
	Received GED		7	232	3.0	0.0	2.5	6.1	4.8	3.1
	Dropped out		53	232	22.8	21.7	20.4	30.6	26.5	22.0
	ECTOR CO YOUTH CTR		Completion I	-	<5	0.0	-	-	0.0	-
		Completion II	-	<5	0.0	-	-	0.0	-	0.0
		Graduated	-	<5	0.0	-	-	0.0	-	0.0
		Continued	-	<5	0.0	-	-	0.0	-	0.0
		Received GED	-	<5	0.0	-	-	0.0	-	0.0
		Dropped out	-	<5	100.0	-	-	100.0	-	100.0
		ODESSA H S	Completion I	564	665	84.8	85.7	83.4	86.7	80.4
	Completion II		587	665	88.3	85.7	86.4	91.6	83.8	83.7
	Graduated		535	665	80.5	82.1	77.4	84.9	75.3	73.3
Continued	29		665	4.4	3.6	6.0	1.8	5.2	6.6	
Received GED	23		665	3.5	0.0	3.0	4.9	3.3	3.9	
Dropped out	78		665	11.7	14.3	13.6	8.4	16.2	16.3	
PERMIAN H S	Completion I		575	631	91.1	100.0	87.0	92.8	85.5	86.4
	Completion II	595	631	94.3	100.0	88.3	97.5	88.4	90.2	
	Graduated	549	631	87.0	87.9	80.7	90.6	76.8	79.6	
	Continued	26	631	4.1	12.1	6.3	2.2	8.7	6.8	
	Received GED	20	631	3.2	0.0	1.3	4.7	2.9	3.8	
	Dropped out	36	631	5.7	0.0	11.7	2.5	11.6	9.8	
	TEEN PARENT CTR	Completion I	-	<10	77.8	100.0	75.0	-	75.0	75.0
Completion II		-	<10	77.8	100.0	75.0	-	75.0	75.0	
Graduated		-	<10	11.1	0.0	12.5	-	0.0	12.5	
Continued		-	<10	66.7	100.0	62.5	-	75.0	62.5	
Received GED		-	<10	0.0	0.0	0.0	-	0.0	0.0	
Dropped out		-	<10	22.2	0.0	25.0	-	25.0	25.0	
ECTOR ISD		Completion I	-	<25	100.0	-	-	100.0	100.0	100.0
	Completion II	-	<25	100.0	-	-	100.0	100.0	100.0	
	Graduated	-	<25	100.0	-	-	100.0	100.0	100.0	
	Continued	-	<25	0.0	-	-	0.0	0.0	0.0	
	Received GED	-	<25	0.0	-	-	0.0	0.0	0.0	
	Dropped out	-	<25	0.0	-	-	0.0	0.0	0.0	

Note. A dash (-) indicates data are not reported to protect student anonymity. When the number of students represented by a final status is not reported, the corresponding class size is presented in intervals of five to provide a general idea of how many students were in the class while still maintaining student anonymity. A class of <150, for example, denotes a class size between 145 and 149 students. Completion I consists of students who graduated or continued high school. Completion II consists of students who graduated, continued high school, or received General Educational Development certificates (GEDs).

Table 3

Longitudinal Completion Rates, Grades 9-12, by Student Group, Texas Public Schools, Class of 2005: District and Campus Listing

District	Campus	Final status		Class	Rate by student group (%)					
		Status	Number		All students	Afr. am.	Hisp.	White	Econ. dis.	At-risk
ECTOR ISD	ECTOR HIGH SCHOOL	Completion I	-	<25	100.0	-	-	100.0	100.0	100.0
		Completion II	-	<25	100.0	-	-	100.0	100.0	100.0
		Graduated	-	<25	100.0	-	-	100.0	100.0	100.0
		Continued	-	<25	0.0	-	-	0.0	0.0	0.0
		Received GED	-	<25	0.0	-	-	0.0	0.0	0.0
		Dropped out	-	<25	0.0	-	-	0.0	0.0	0.0
EDCOUCH-ELSA ISD		Completion I	296	335	88.4	100.0	88.1	100.0	90.3	83.3
		Completion II	307	335	91.6	100.0	91.5	100.0	92.9	87.9
		Graduated	273	335	81.5	0.0	81.8	80.0	85.4	71.7
		Continued	23	335	6.9	100.0	6.4	20.0	4.9	11.6
		Received GED	11	335	3.3	0.0	3.3	0.0	2.6	4.5
		Dropped out	28	335	8.4	0.0	8.5	0.0	7.1	12.1
	EDCOUCH-ELSA H S	Completion I	296	335	88.4	100.0	88.1	100.0	90.3	83.3
		Completion II	307	335	91.6	100.0	91.5	100.0	92.9	87.9
		Graduated	273	335	81.5	0.0	81.8	80.0	85.4	71.7
		Continued	23	335	6.9	100.0	6.4	20.0	4.9	11.6
		Received GED	11	335	3.3	0.0	3.3	0.0	2.6	4.5
		Dropped out	28	335	8.4	0.0	8.5	0.0	7.1	12.1
EDEN CISD		Completion I	-	<25	100.0	-	100.0	100.0	100.0	100.0
		Completion II	-	<25	100.0	-	100.0	100.0	100.0	100.0
		Graduated	-	<25	95.2	-	90.0	100.0	85.7	87.5
		Continued	-	<25	4.8	-	10.0	0.0	14.3	12.5
		Received GED	-	<25	0.0	-	0.0	0.0	0.0	0.0
		Dropped out	-	<25	0.0	-	0.0	0.0	0.0	0.0
	EDEN H S	Completion I	-	<25	100.0	-	100.0	100.0	100.0	100.0
		Completion II	-	<25	100.0	-	100.0	100.0	100.0	100.0
		Graduated	-	<25	100.0	-	100.0	100.0	100.0	100.0
		Continued	-	<25	0.0	-	0.0	0.0	0.0	0.0
		Received GED	-	<25	0.0	-	0.0	0.0	0.0	0.0
		Dropped out	-	<25	0.0	-	0.0	0.0	0.0	0.0
EDGEWOOD ISD (Bexar Co)		Completion I	521	609	85.6	66.7	85.9	75.0	86.2	82.6
		Completion II	543	609	89.2	66.7	89.4	87.5	89.2	86.4
		Graduated	454	609	74.5	66.7	74.6	75.0	76.3	69.2
		Continued	67	609	11.0	0.0	11.3	0.0	9.9	13.4
		Received GED	22	609	3.6	0.0	3.5	12.5	3.0	3.8
		Dropped out	66	609	10.8	33.3	10.6	12.5	10.8	13.6
	BEXAR CO J J A E P	Completion I	-	<5	100.0	-	100.0	-	100.0	100.0
		Completion II	-	<5	100.0	-	100.0	-	100.0	100.0
		Graduated	-	<5	0.0	-	0.0	-	0.0	0.0
		Continued	-	<5	100.0	-	100.0	-	100.0	100.0
		Received GED	-	<5	0.0	-	0.0	-	0.0	0.0
		Dropped out	-	<5	0.0	-	0.0	-	0.0	0.0
	JOHN F KENNEDY HIGH S	Completion I	271	310	87.4	100.0	87.3	100.0	88.5	85.5
		Completion II	281	310	90.6	100.0	90.5	100.0	90.8	88.2
		Graduated	237	310	76.5	100.0	76.1	100.0	77.4	71.5
		Continued	34	310	11.0	0.0	11.1	0.0	11.1	14.0
		Received GED	10	310	3.2	0.0	3.3	0.0	2.3	2.6
		Dropped out	29	310	9.4	0.0	9.5	0.0	9.2	11.8
MEMORIAL HIGH SCHOOL	Completion I	230	275	83.6	60.0	84.2	75.0	83.2	79.9	
	Completion II	241	275	87.6	60.0	88.3	75.0	87.0	84.8	
	Graduated	199	275	72.4	60.0	72.5	75.0	74.4	67.0	

Note. A dash (-) indicates data are not reported to protect student anonymity. When the number of students represented by a final status is not reported, the corresponding class size is presented in intervals of five to provide a general idea of how many students were in the class while still maintaining student anonymity. A class of <150, for example, denotes a class size between 145 and 149 students. Completion I consists of students who graduated or continued high school. Completion II consists of students who graduated, continued high school, or received General Educational Development certificates (GEDs).

Table 3

Longitudinal Completion Rates, Grades 9-12, by Student Group, Texas Public Schools, Class of 2005: District and Campus Listing

District	Campus	Final status		Class	Rate by student group (%)					
		Status	Number		All students	Afr. am.	Hisp.	White	Econ. dis.	At-risk
EDGEWOOD ISD (Bexar Co)	MEMORIAL HIGH SCHOOL	Continued	31	275	11.3	0.0	11.7	0.0	8.8	12.9
		Received GED	11	275	4.0	0.0	4.2	0.0	3.8	4.9
		Dropped out	34	275	12.4	40.0	14.7	25.0	13.0	15.2
EDGEWOOD ISD (Van Zand)		Completion I	-	<75	95.9	100.0	100.0	95.7	93.8	-
		Completion II	-	<75	97.3	100.0	100.0	97.1	93.8	-
		Graduated	-	<75	94.6	100.0	100.0	94.2	93.8	-
		Continued	-	<75	1.4	0.0	0.0	1.4	0.0	-
		Received GED	-	<75	1.4	0.0	0.0	1.4	0.0	-
		Dropped out	-	<75	2.7	0.0	0.0	2.9	6.3	-
	EDGEWOOD H S	Completion I	-	<75	95.9	100.0	100.0	95.7	93.8	-
		Completion II	-	<75	97.3	100.0	100.0	97.1	93.8	-
		Graduated	-	<75	94.6	100.0	100.0	94.2	93.8	-
		Continued	-	<75	1.4	0.0	0.0	1.4	0.0	-
		Received GED	-	<75	1.4	0.0	0.0	1.4	0.0	-
		Dropped out	-	<75	2.7	0.0	0.0	2.9	6.3	-
EDINBURG CISD		Completion I	1,263	1,371	92.1	100.0	92.0	93.9	91.7	89.3
		Completion II	1,298	1,371	94.7	100.0	94.5	98.0	94.5	92.8
		Graduated	1,162	1,371	84.8	100.0	84.4	91.8	83.0	78.4
		Continued	101	1,371	7.4	0.0	7.6	2.0	8.8	10.9
		Received GED	35	1,371	2.6	0.0	2.5	4.1	2.8	3.4
		Dropped out	73	1,371	5.3	0.0	5.5	2.0	5.5	7.2
	ECONOMEDES H S	Completion I	383	425	90.1	100.0	89.9	100.0	90.5	88.3
		Completion II	391	425	92.0	100.0	91.8	100.0	92.4	90.3
		Graduated	348	425	81.9	100.0	81.4	100.0	80.9	76.9
		Continued	35	425	8.2	0.0	8.5	0.0	9.5	11.4
		Received GED	8	425	1.9	0.0	1.9	0.0	1.9	2.1
		Dropped out	34	425	8.0	0.0	8.2	0.0	7.6	9.7
EDINBURG H S	Completion I	477	502	95.0	-	94.7	100.0	94.1	92.8	
	Completion II	491	502	97.8	-	97.7	100.0	97.5	96.9	
	Graduated	437	502	87.1	-	86.4	100.0	84.0	79.8	
	Continued	40	502	8.0	-	8.3	0.0	10.1	13.0	
	Received GED	14	502	2.8	-	3.0	0.0	3.4	4.1	
	Dropped out	11	502	2.2	-	2.3	0.0	2.5	3.1	
EDINBURG NORTH H S	Completion I	403	439	91.8	100.0	91.9	86.7	91.6	88.1	
	Completion II	411	439	93.6	100.0	93.6	93.3	93.8	90.9	
	Graduated	377	439	85.9	100.0	85.9	80.0	84.8	79.7	
	Continued	26	439	5.9	0.0	6.0	6.7	6.8	8.4	
	Received GED	8	439	1.8	0.0	1.7	6.7	2.2	2.8	
	Dropped out	28	439	6.4	0.0	6.4	6.7	6.2	9.1	
JUVENILE DETENTION CT	Completion I	-	<10	0.0	-	0.0	0.0	0.0	0.0	
	Completion II	-	<10	100.0	-	100.0	100.0	100.0	100.0	
	Graduated	-	<10	0.0	-	0.0	0.0	0.0	0.0	
	Continued	-	<10	0.0	-	0.0	0.0	0.0	0.0	
	Received GED	-	<10	100.0	-	100.0	100.0	100.0	100.0	
	Dropped out	-	<10	0.0	-	0.0	0.0	0.0	0.0	
EDNA ISD	Completion I	-	<115	100.0	100.0	100.0	100.0	100.0	100.0	
	Completion II	-	<115	100.0	100.0	100.0	100.0	100.0	100.0	
	Graduated	-	<115	95.5	100.0	94.1	95.5	88.5	94.3	
	Continued	-	<115	4.5	0.0	5.9	4.5	11.5	5.7	
	Received GED	-	<115	0.0	0.0	0.0	0.0	0.0	0.0	
	Dropped out	-	<115	0.0	0.0	0.0	0.0	0.0	0.0	

Note. A dash (-) indicates data are not reported to protect student anonymity. When the number of students represented by a final status is not reported, the corresponding class size is presented in intervals of five to provide a general idea of how many students were in the class while still maintaining student anonymity. A class of <150, for example, denotes a class size between 145 and 149 students. Completion I consists of students who graduated or continued high school. Completion II consists of students who graduated, continued high school, or received General Educational Development certificates (GEDs).

Table 3
 Longitudinal Completion Rates, Grades 9-12, by Student Group, Texas Public Schools, Class of 2005: District and Campus Listing

District	Campus	Final status		Class	Rate by student group (%)						
		Status	Number		All students	Afr. am.	Hisp.	White	Econ. dis.	At-risk	
EDNA ISD	EDNA H S	Completion I	-	<115	100.0	100.0	100.0	100.0	100.0	100.0	
		Completion II	-	<115	100.0	100.0	100.0	100.0	100.0	100.0	
		Graduated	-	<115	95.5	100.0	94.1	95.5	88.5	94.3	
		Continued	-	<115	4.5	0.0	5.9	4.5	11.5	5.7	
		Received GED	-	<115	0.0	0.0	0.0	0.0	0.0	0.0	
		Dropped out	-	<115	0.0	0.0	0.0	0.0	0.0	0.0	
EDUCATION CENTER		Completion I	-	<45	90.7	100.0	100.0	87.1	100.0	88.5	
		Completion II	-	<45	100.0	100.0	100.0	100.0	100.0	100.0	
		Graduated	-	<45	72.1	66.7	55.6	77.4	62.5	61.5	
		Continued	-	<45	18.6	33.3	44.4	9.7	37.5	26.9	
		Received GED	-	<45	9.3	0.0	0.0	12.9	0.0	11.5	
		Dropped out	-	<45	0.0	0.0	0.0	0.0	0.0	0.0	
	EDUCATION CENTER AT L		Completion I	-	<20	88.2	100.0	100.0	81.8	100.0	81.8
			Completion II	-	<20	100.0	100.0	100.0	100.0	100.0	100.0
			Graduated	-	<20	70.6	100.0	60.0	72.7	66.7	54.5
			Continued	-	<20	17.6	0.0	40.0	9.1	33.3	27.3
			Received GED	-	<20	11.8	0.0	0.0	18.2	0.0	18.2
			Dropped out	-	<20	0.0	0.0	0.0	0.0	0.0	0.0
	EDUCATION CENTER AT T		Completion I	-	<30	92.3	100.0	100.0	90.0	100.0	93.3
			Completion II	-	<30	100.0	100.0	100.0	100.0	100.0	100.0
			Graduated	-	<30	73.1	50.0	50.0	80.0	50.0	66.7
			Continued	-	<30	19.2	50.0	50.0	10.0	50.0	26.7
			Received GED	-	<30	7.7	0.0	0.0	10.0	0.0	6.7
			Dropped out	-	<30	0.0	0.0	0.0	0.0	0.0	0.0
EDUCATION CENTER INTER		Completion I	-	<20	64.7	-	66.7	60.0	75.0	66.7	
		Completion II	-	<20	70.6	-	66.7	70.0	75.0	66.7	
		Graduated	-	<20	41.2	-	0.0	60.0	0.0	22.2	
		Continued	-	<20	23.5	-	66.7	0.0	75.0	44.4	
		Received GED	-	<20	5.9	-	0.0	10.0	0.0	0.0	
		Dropped out	-	<20	29.4	-	33.3	30.0	25.0	33.3	
	EDUCATION CENTER INTE		Completion I	-	<20	64.7	-	66.7	60.0	75.0	66.7
			Completion II	-	<20	70.6	-	66.7	70.0	75.0	66.7
			Graduated	-	<20	41.2	-	0.0	60.0	0.0	22.2
			Continued	-	<20	23.5	-	66.7	0.0	75.0	44.4
			Received GED	-	<20	5.9	-	0.0	10.0	0.0	0.0
			Dropped out	-	<20	29.4	-	33.3	30.0	25.0	33.3
EL CAMPO ISD		Completion I	-	<270	97.4	97.0	97.9	97.1	93.8	94.5	
		Completion II	-	<270	100.0	100.0	100.0	100.0	100.0	100.0	
		Graduated	-	<270	95.9	97.0	93.6	97.1	92.6	90.1	
		Continued	-	<270	1.5	0.0	4.3	0.0	1.2	4.4	
		Received GED	-	<270	2.6	3.0	2.1	2.9	6.2	5.5	
		Dropped out	-	<270	0.0	0.0	0.0	0.0	0.0	0.0	
	EL CAMPO H S		Completion I	-	<270	97.4	97.0	97.9	97.1	93.8	94.5
			Completion II	-	<270	100.0	100.0	100.0	100.0	100.0	100.0
			Graduated	-	<270	95.9	97.0	93.6	97.1	92.6	90.1
			Continued	-	<270	1.5	0.0	4.3	0.0	1.2	4.4
			Received GED	-	<270	2.6	3.0	2.1	2.9	6.2	5.5
			Dropped out	-	<270	0.0	0.0	0.0	0.0	0.0	0.0
EL PASO ACADEMY		Completion I	198	257	77.0	100.0	77.8	66.7	79.8	77.1	
		Completion II	221	257	86.0	100.0	85.2	90.5	85.3	86.0	
		Graduated	58	257	22.6	0.0	22.2	28.6	21.5	21.2	

Note. A dash (-) indicates data are not reported to protect student anonymity. When the number of students represented by a final status is not reported, the corresponding class size is presented in intervals of five to provide a general idea of how many students were in the class while still maintaining student anonymity. A class of <150, for example, denotes a class size between 145 and 149 students. Completion I consists of students who graduated or continued high school. Completion II consists of students who graduated, continued high school, or received General Educational Development certificates (GEDs).

Table 3

Longitudinal Completion Rates, Grades 9-12, by Student Group, Texas Public Schools, Class of 2005: District and Campus Listing

District	Campus	Final status		Class	Rate by student group (%)						
		Status	Number		All students	Afr. am.	Hisp.	White	Econ. dis.	At-risk	
EL PASO ACADEMY		Continued	140	257	54.5	100.0	55.7	38.1	58.3	55.9	
		Received GED	23	257	8.9	0.0	7.4	23.8	5.5	8.9	
		Dropped out	36	257	14.0	0.0	14.8	9.5	14.7	14.0	
	EL PASO ACADEMY	Completion I	120	168	71.4	100.0	72.4	42.9	73.2	72.3	
		Completion II	140	168	83.3	100.0	83.3	71.4	81.3	83.9	
		Graduated	42	168	25.0	0.0	25.0	28.6	25.9	23.2	
		Continued	78	168	46.4	100.0	47.4	14.3	47.3	49.0	
		Received GED	20	168	11.9	0.0	10.9	28.6	8.0	11.6	
		Dropped out	28	168	16.7	0.0	16.7	28.6	18.8	16.1	
EL PASO ISD		Completion I	3,448	3,816	90.4	93.2	89.4	93.6	89.4	86.2	
		Completion II	3,603	3,816	94.4	96.6	93.7	96.8	93.9	92.2	
		Graduated	2,904	3,816	76.1	82.5	72.9	87.1	70.6	62.8	
		Continued	544	3,816	14.3	10.7	16.5	6.5	18.8	23.4	
		Received GED	155	3,816	4.1	3.4	4.3	3.1	4.6	6.0	
		Dropped out	213	3,816	5.6	3.4	6.3	3.2	6.1	7.8	
		ANDRESS H S	Completion I	352	413	85.2	97.1	81.4	87.5	84.3	83.1
			Completion II	378	413	91.5	98.6	89.5	92.7	93.0	91.8
			Graduated	306	413	74.1	88.4	70.5	74.0	68.6	68.2
			Continued	46	413	11.1	8.7	11.0	13.5	15.7	15.0
Received GED	26		413	6.3	1.4	8.0	5.2	8.6	8.6		
Dropped out	35		413	8.5	1.4	10.5	7.3	7.0	8.2		
AUSTIN H S	Completion I	214	254	84.3	83.3	84.5	85.7	85.5	74.4		
	Completion II	226	254	89.0	83.3	89.7	85.7	90.1	82.6		
	Graduated	172	254	67.7	66.7	67.8	71.4	69.8	43.0		
	Continued	42	254	16.5	16.7	16.7	14.3	15.7	31.4		
	Received GED	12	254	4.7	0.0	5.2	0.0	4.7	8.3		
	Dropped out	28	254	11.0	16.7	10.3	14.3	9.9	17.4		
BOWIE H S	Completion I	209	236	88.6	-	88.6	-	89.6	85.5		
	Completion II	219	236	92.8	-	92.8	-	93.1	90.7		
	Graduated	148	236	62.7	-	62.7	-	63.4	50.6		
	Continued	61	236	25.8	-	25.8	-	26.2	34.9		
	Received GED	10	236	4.2	-	4.2	-	3.5	5.2		
	Dropped out	17	236	7.2	-	7.2	-	6.9	9.3		
BURGES H S	Completion I	274	294	93.2	100.0	92.4	100.0	94.4	88.8		
	Completion II	283	294	96.3	100.0	95.8	100.0	96.6	93.8		
	Graduated	241	294	82.0	100.0	80.5	91.7	79.1	68.8		
	Continued	33	294	11.2	0.0	11.8	8.3	15.3	20.0		
	Received GED	9	294	3.1	0.0	3.4	0.0	2.3	5.0		
	Dropped out	11	294	3.7	0.0	4.2	0.0	3.4	6.3		
CHAPIN HS	Completion I	337	362	93.1	93.2	91.2	96.5	92.3	88.5		
	Completion II	349	362	96.4	97.7	94.9	98.8	95.2	94.3		
	Graduated	308	362	85.1	86.4	81.0	91.9	80.4	73.6		
	Continued	29	362	8.0	6.8	10.2	4.7	11.9	14.9		
	Received GED	12	362	3.3	4.5	3.7	2.3	3.0	5.7		
	Dropped out	13	362	3.6	2.3	5.1	1.2	4.8	5.7		
CORONADO H S	Completion I	559	599	93.3	83.3	92.0	95.5	88.5	89.4		
	Completion II	573	599	95.7	83.3	94.4	98.0	92.6	92.7		
	Graduated	497	599	83.0	66.7	78.4	92.0	71.6	70.1		
	Continued	62	599	10.4	16.7	13.6	3.5	16.9	19.3		
	Received GED	14	599	2.3	0.0	2.4	2.5	4.1	3.3		
	Dropped out	26	599	4.3	16.7	5.6	2.0	7.4	7.3		

Note. A dash (-) indicates data are not reported to protect student anonymity. When the number of students represented by a final status is not reported, the corresponding class size is presented in intervals of five to provide a general idea of how many students were in the class while still maintaining student anonymity. A class of <150, for example, denotes a class size between 145 and 149 students. Completion I consists of students who graduated or continued high school. Completion II consists of students who graduated, continued high school, or received General Educational Development certificates (GEDs).

Table 3

Longitudinal Completion Rates, Grades 9-12, by Student Group, Texas Public Schools, Class of 2005: District and Campus Listing

District	Campus	Final status			Rate by student group (%)					
		Status	Number	Class	All students	Afr. am.	Hisp.	White	Econ. dis.	At-risk
EL PASO ISD	DELTA ACADEMY	Completion I	-	<10	0.0	0.0	0.0	-	0.0	0.0
		Completion II	-	<10	66.7	100.0	62.5	-	50.0	66.7
		Graduated	-	<10	0.0	0.0	0.0	-	0.0	0.0
		Continued	-	<10	0.0	0.0	0.0	-	0.0	0.0
		Received GED	-	<10	66.7	100.0	62.5	-	50.0	66.7
		Dropped out	-	<10	33.3	0.0	37.5	-	50.0	33.3
	EL PASO H S	Completion I	203	236	86.0	100.0	84.6	100.0	85.5	88.3
		Completion II	213	236	90.3	100.0	89.3	100.0	91.4	91.7
		Graduated	177	236	75.0	100.0	72.9	94.1	72.4	74.4
		Continued	26	236	11.0	0.0	11.7	5.9	13.2	13.9
		Received GED	10	236	4.2	0.0	4.7	0.0	5.9	3.3
		Dropped out	23	236	9.7	0.0	10.7	0.0	8.6	8.3
	FRANKLIN H S	Completion I	547	582	94.0	76.9	93.6	95.5	87.2	89.2
		Completion II	564	582	96.9	84.6	96.6	98.0	94.7	95.0
		Graduated	499	582	85.7	76.9	83.5	89.6	66.2	72.2
		Continued	48	582	8.2	0.0	10.1	6.0	21.1	17.0
		Received GED	17	582	2.9	7.7	3.1	2.5	7.5	5.8
		Dropped out	18	582	3.1	15.4	3.4	2.0	5.3	5.0
	IRVIN H S	Completion I	313	349	89.7	93.8	90.5	77.8	90.7	87.0
		Completion II	335	349	96.0	100.0	95.9	92.6	95.7	94.4
		Graduated	255	349	73.1	75.0	72.6	70.4	71.7	64.5
		Continued	58	349	16.6	18.8	17.9	7.4	19.0	22.5
		Received GED	22	349	6.3	6.3	5.4	14.8	5.0	7.4
		Dropped out	14	349	4.0	0.0	4.1	7.4	4.3	5.6
	JEFFERSON H S	Completion I	193	220	87.7	100.0	87.7	-	90.0	84.5
		Completion II	205	220	93.2	100.0	93.2	-	93.9	91.6
		Graduated	151	220	68.6	100.0	68.5	-	71.7	60.0
		Continued	42	220	19.1	0.0	19.2	-	18.3	24.5
		Received GED	12	220	5.5	0.0	5.5	-	3.9	7.1
		Dropped out	15	220	6.8	0.0	6.8	-	6.1	8.4
	SCHOOL-AGE PARENT CTR	Completion I	-	<30	76.9	100.0	79.2	0.0	81.0	76.9
		Completion II	-	<30	80.8	100.0	83.3	0.0	85.7	80.8
		Graduated	-	<30	42.3	0.0	45.8	0.0	38.1	42.3
		Continued	-	<30	34.6	100.0	33.3	0.0	42.9	34.6
		Received GED	-	<30	3.8	0.0	4.2	0.0	4.8	3.8
		Dropped out	-	<30	19.2	0.0	16.7	100.0	14.3	19.2
	SILVA HEALTH MAGNET	Completion I	-	<140	100.0	100.0	100.0	100.0	100.0	100.0
		Completion II	-	<140	100.0	100.0	100.0	100.0	100.0	100.0
		Graduated	-	<140	100.0	100.0	100.0	100.0	100.0	100.0
		Continued	-	<140	0.0	0.0	0.0	0.0	0.0	0.0
		Received GED	-	<140	0.0	0.0	0.0	0.0	0.0	0.0
		Dropped out	-	<140	0.0	0.0	0.0	0.0	0.0	0.0
SUNSET H S	Completion I	-	<100	91.8	100.0	92.3	50.0	93.3	91.5	
	Completion II	-	<100	94.9	100.0	95.6	50.0	95.6	94.7	
	Graduated	-	<100	2.0	0.0	2.2	0.0	0.0	2.1	
	Continued	-	<100	89.8	100.0	90.1	50.0	93.3	89.4	
	Received GED	-	<100	3.1	0.0	3.3	0.0	2.2	3.2	
	Dropped out	-	<100	5.1	0.0	4.4	50.0	4.4	5.3	
ELECTRA ISD	Completion I	-	<35	97.1	100.0	88.9	100.0	100.0	100.0	
	Completion II	-	<35	97.1	100.0	88.9	100.0	100.0	100.0	
	Graduated	-	<35	94.1	100.0	77.8	100.0	92.3	92.3	

Note. A dash (-) indicates data are not reported to protect student anonymity. When the number of students represented by a final status is not reported, the corresponding class size is presented in intervals of five to provide a general idea of how many students were in the class while still maintaining student anonymity. A class of <150, for example, denotes a class size between 145 and 149 students. Completion I consists of students who graduated or continued high school. Completion II consists of students who graduated, continued high school, or received General Educational Development certificates (GEDs).

Table 3

Longitudinal Completion Rates, Grades 9-12, by Student Group, Texas Public Schools, Class of 2005: District and Campus Listing

District	Campus	Final status		Class	Rate by student group (%)				Econ. dis.	At-risk
		Status	Number		All students	Afr. am.	Hisp.	White		
ELECTRA ISD		Continued	-	<35	2.9	0.0	11.1	0.0	7.7	7.7
		Received GED	-	<35	0.0	0.0	0.0	0.0	0.0	0.0
		Dropped out	-	<35	2.9	0.0	11.1	0.0	0.0	0.0
	ELECTRA H S	Completion I	-	<35	97.1	100.0	88.9	100.0	100.0	100.0
		Completion II	-	<35	97.1	100.0	88.9	100.0	100.0	100.0
		Graduated	-	<35	94.1	100.0	77.8	100.0	92.3	92.3
		Continued	-	<35	2.9	0.0	11.1	0.0	7.7	7.7
		Received GED	-	<35	0.0	0.0	0.0	0.0	0.0	0.0
		Dropped out	-	<35	2.9	0.0	11.1	0.0	0.0	0.0
ELGIN ISD		Completion I	-	<225	95.1	94.4	89.5	99.1	92.0	94.4
		Completion II	-	<225	96.4	94.4	93.0	99.1	92.0	94.4
		Graduated	-	<225	86.5	88.9	76.7	94.0	81.8	83.2
		Continued	-	<225	8.5	5.6	12.8	5.1	10.2	11.2
		Received GED	-	<225	1.3	0.0	3.5	0.0	0.0	0.0
		Dropped out	-	<225	3.6	5.6	7.0	0.9	8.0	5.6
	ELGIN H S	Completion I	-	<210	95.1	94.1	89.9	99.1	92.7	94.4
		Completion II	-	<210	96.6	94.1	93.7	99.1	92.7	94.4
		Graduated	-	<210	88.8	88.2	78.5	96.3	84.1	87.0
		Continued	-	<210	6.3	5.9	11.4	2.8	8.5	7.4
		Received GED	-	<210	1.5	0.0	3.8	-0.0	0.0	-0.0
		Dropped out	-	<210	3.4	5.9	6.3	0.9	7.3	5.6
	PHOENIX LEARNING CENT	Completion I	-	<20	94.1	100.0	85.7	100.0	83.3	94.1
		Completion II	-	<20	94.1	100.0	85.7	100.0	83.3	94.1
		Graduated	-	<20	58.8	100.0	57.1	62.5	50.0	58.8
Continued		-	<20	35.3	0.0	28.6	37.5	33.3	35.3	
Received GED		-	<20	0.0	0.0	0.0	0.0	0.0	0.0	
Dropped out		-	<20	5.9	0.0	14.3	0.0	16.7	5.9	
ELKHART ISD		Completion I	-	<80	98.7	100.0	100.0	98.5	100.0	100.0
		Completion II	-	<80	100.0	100.0	100.0	100.0	100.0	100.0
		Graduated	-	<80	96.2	100.0	100.0	95.6	96.3	96.2
		Continued	-	<80	2.6	0.0	0.0	2.9	3.7	3.8
		Received GED	-	<80	1.3	0.0	0.0	1.5	0.0	0.0
		Dropped out	-	<80	0.0	0.0	0.0	0.0	0.0	0.0
	ELKHART H S	Completion I	-	<80	98.7	100.0	100.0	98.5	100.0	100.0
		Completion II	-	<80	100.0	100.0	100.0	100.0	100.0	100.0
		Graduated	-	<80	96.2	100.0	100.0	95.6	96.3	96.2
		Continued	-	<80	2.6	0.0	0.0	2.9	3.7	3.8
		Dropped out	-	<80	1.3	0.0	0.0	1.5	0.0	0.0
ELYSIAN FIELDS ISD		Completion I	-	<85	97.5	100.0	100.0	96.5	92.9	95.0
		Completion II	-	<85	100.0	100.0	100.0	100.0	100.0	100.0
		Graduated	-	<85	96.3	94.7	100.0	96.5	89.3	90.0
		Continued	-	<85	1.2	5.3	0.0	0.0	3.6	5.0
		Received GED	-	<85	2.5	0.0	0.0	3.5	7.1	5.0
		Dropped out	-	<85	0.0	0.0	0.0	0.0	0.0	0.0
	ELYSIAN FIELDS H S	Completion I	-	<85	97.5	100.0	100.0	96.5	92.9	95.0
		Completion II	-	<85	100.0	100.0	100.0	100.0	100.0	100.0
		Graduated	-	<85	96.3	94.7	100.0	96.5	89.3	90.0
		Continued	-	<85	1.2	5.3	0.0	0.0	3.6	5.0
		Dropped out	-	<85	2.5	0.0	0.0	3.5	7.1	5.0

Note. A dash (-) indicates data are not reported to protect student anonymity. When the number of students represented by a final status is not reported, the corresponding class size is presented in intervals of five to provide a general idea of how many students were in the class while still maintaining student anonymity. A class of <150, for example, denotes a class size between 145 and 149 students. Completion I consists of students who graduated or continued high school. Completion II consists of students who graduated, continued high school, or received General Educational Development certificates (GEDs).

Table 3
 Longitudinal Completion Rates, Grades 9-12, by Student Group, Texas Public Schools, Class of 2005: District and Campus Listing

District	Campus	Final status		Class	Rate by student group (%)					
		Status	Number		All students	Afr. am.	Hisp.	White	Econ. dis.	At-risk
ENNIS ISD		Completion I	-	<345	96.8	100.0	97.2	95.0	99.2	94.2
		Completion II	-	<345	98.8	100.0	99.1	98.1	100.0	98.3
		Graduated	-	<345	93.3	100.0	89.7	92.5	92.7	87.8
		Continued	-	<345	3.5	0.0	7.5	2.5	6.5	6.4
		Received GED	-	<345	2.0	0.0	1.9	3.1	0.8	4.1
		Dropped out	-	<345	1.2	0.0	0.9	1.9	0.0	1.7
	ENNIS H S	Completion I	-	<345	96.8	100.0	97.2	95.0	99.2	94.2
		Completion II	-	<345	98.8	100.0	99.1	98.1	100.0	98.3
		Graduated	-	<345	93.3	100.0	89.7	92.5	92.7	87.8
		Continued	-	<345	3.5	0.0	7.5	2.5	6.5	6.4
		Received GED	-	<345	2.0	0.0	1.9	3.1	0.8	4.1
		Dropped out	-	<345	1.2	0.0	0.9	1.9	0.0	1.7
ERA ISD		Completion I	-	<30	92.9	-	100.0	95.5	100.0	100.0
		Completion II	-	<30	100.0	-	100.0	100.0	100.0	100.0
		Graduated	-	<30	92.9	-	100.0	95.5	100.0	100.0
		Continued	-	<30	0.0	-	0.0	0.0	0.0	0.0
		Received GED	-	<30	7.1	-	0.0	4.5	0.0	0.0
		Dropped out	-	<30	0.0	-	0.0	0.0	0.0	0.0
	ERA SCHOOL	Completion I	-	<30	92.9	-	100.0	95.5	100.0	100.0
		Completion II	-	<30	100.0	-	100.0	100.0	100.0	100.0
		Graduated	-	<30	92.9	-	100.0	95.5	100.0	100.0
		Continued	-	<30	0.0	-	0.0	0.0	0.0	0.0
		Received GED	-	<30	7.1	-	0.0	4.5	0.0	0.0
		Dropped out	-	<30	0.0	-	0.0	0.0	0.0	0.0
ERATH EXCELS ACADEMY I		Completion I	-	<70	77.3	-	78.6	76.5	80.0	73.6
		Completion II	-	<70	81.8	-	85.7	80.4	83.3	79.2
		Graduated	-	<70	47.0	-	42.9	49.0	43.3	41.5
		Continued	-	<70	30.3	-	35.7	27.5	36.7	32.1
		Received GED	-	<70	4.5	-	7.1	3.9	3.3	5.7
		Dropped out	-	<70	18.2	-	14.3	19.6	16.7	20.8
	ERATH EXCELS ACADEMY	Completion I	-	<70	77.3	-	78.6	76.5	80.0	73.6
		Completion II	-	<70	81.8	-	85.7	80.4	83.3	79.2
		Graduated	-	<70	47.0	-	42.9	49.0	43.3	41.5
		Continued	-	<70	30.3	-	35.7	27.5	36.7	32.1
		Received GED	-	<70	4.5	-	7.1	3.9	3.3	5.7
		Dropped out	-	<70	18.2	-	14.3	19.6	16.7	20.8
EULA ISD		Completion I	-	<45	93.2	-	100.0	92.9	83.3	91.7
		Completion II	-	<45	97.7	-	100.0	97.6	91.7	95.8
		Graduated	-	<45	90.9	-	100.0	90.5	75.0	87.5
		Continued	-	<45	2.3	-	0.0	2.4	8.3	4.2
		Received GED	-	<45	4.5	-	0.0	4.8	8.3	4.2
		Dropped out	-	<45	2.3	-	0.0	2.4	8.3	4.2
	EULA H S	Completion I	-	<45	93.2	-	100.0	92.9	83.3	91.7
		Completion II	-	<45	97.7	-	100.0	97.6	91.7	95.8
		Graduated	-	<45	90.9	-	100.0	90.5	75.0	87.5
		Continued	-	<45	2.3	-	0.0	2.4	8.3	4.2
		Received GED	-	<45	4.5	-	0.0	4.8	8.3	4.2
		Dropped out	-	<45	2.3	-	0.0	2.4	8.3	4.2
EUSTACE ISD		Completion I	-	<90	96.5	100.0	100.0	96.3	100.0	96.9
		Completion II	-	<90	100.0	100.0	100.0	100.0	100.0	100.0
		Graduated	-	<90	93.0	50.0	100.0	93.8	97.5	90.6

Note. A dash (-) indicates data are not reported to protect student anonymity. When the number of students represented by a final status is not reported, the corresponding class size is presented in intervals of five to provide a general idea of how many students were in the class while still maintaining student anonymity. A class of <150, for example, denotes a class size between 145 and 149 students. Completion I consists of students who graduated or continued high school. Completion II consists of students who graduated, continued high school, or received General Educational Development certificates (GEDs).

Table 3

Longitudinal Completion Rates, Grades 9-12, by Student Group, Texas Public Schools, Class of 2005: District and Campus Listing

District	Campus	Final status		Class	Rate by student group (%)						
		Status	Number		All students	Afr. am.	Hisp.	White	Econ. dis.	At-risk	
EUSTACE ISD		Continued	-	<90	3.5	50.0	0.0	2.5	2.5	6.3	
		Received GED	-	<90	3.5	0.0	0.0	3.7	0.0	3.1	
		Dropped-out	-	<90	0.0	0.0	0.0	0.0	0.0	0.0	
	EUSTACE H S	Completion I	-	<90	96.5	100.0	100.0	96.3	100.0	96.9	
		Completion II	-	<90	100.0	100.0	100.0	100.0	100.0	100.0	
		Graduated	-	<90	93.0	50.0	100.0	93.8	97.5	90.6	
		Continued	-	<90	3.5	50.0	0.0	2.5	2.5	6.3	
		Received GED	-	<90	3.5	0.0	0.0	3.7	0.0	3.1	
		Dropped out	-	<90	0.0	0.0	0.0	0.0	0.0	0.0	
	EVADALE ISD		Completion I	-	<30	100.0	-	-	100.0	100.0	100.0
			Completion II	-	<30	100.0	-	-	100.0	100.0	100.0
			Graduated	-	<30	100.0	-	-	100.0	100.0	100.0
Continued			-	<30	0.0	-	-	0.0	0.0	0.0	
Received GED			-	<30	0.0	-	-	0.0	0.0	0.0	
Dropped out			-	<30	0.0	-	-	0.0	0.0	0.0	
EVADALE H S		Completion I	-	<30	100.0	-	-	100.0	100.0	100.0	
		Completion II	-	<30	100.0	-	-	100.0	100.0	100.0	
		Graduated	-	<30	100.0	-	-	100.0	100.0	100.0	
		Continued	-	<30	0.0	-	-	0.0	0.0	0.0	
		Received GED	-	<30	0.0	-	-	0.0	0.0	0.0	
		Dropped out	-	<30	0.0	-	-	0.0	0.0	0.0	
EVANT ISD		Completion I	-	<30	92.6	-	100.0	91.3	90.0	100.0	
		Completion II	-	<30	96.3	-	100.0	95.7	90.0	100.0	
		Graduated	-	<30	81.5	-	100.0	78.3	70.0	83.3	
		Continued	-	<30	11.1	-	0.0	13.0	20.0	16.7	
		Received GED	-	<30	3.7	-	0.0	4.3	0.0	0.0	
		Dropped out	-	<30	3.7	-	0.0	4.3	10.0	0.0	
	EVANT H S	Completion I	-	<30	92.6	-	100.0	91.3	90.0	100.0	
		Completion II	-	<30	96.3	-	100.0	95.7	90.0	100.0	
		Graduated	-	<30	81.5	-	100.0	78.3	70.0	83.3	
		Continued	-	<30	11.1	-	0.0	13.0	20.0	16.7	
		Received GED	-	<30	3.7	-	0.0	4.3	0.0	0.0	
		Dropped out	-	<30	3.7	-	0.0	4.3	10.0	0.0	
EVERMAN ISD		Completion I	-	<205	92.6	94.4	90.0	88.9	97.1	85.0	
		Completion II	-	<205	93.6	96.0	90.0	88.9	97.1	87.5	
		Graduated	-	<205	89.7	90.3	88.0	88.9	94.3	82.5	
		Continued	-	<205	2.9	4.0	2.0	0.0	2.9	2.5	
		Received GED	-	<205	1.0	1.6	0.0	0.0	0.0	2.5	
		Dropped out	-	<205	6.4	4.0	10.0	11.1	2.9	12.5	
	EVERMAN H S	Completion I	-	<205	92.6	94.4	90.0	88.9	97.1	85.0	
		Completion II	-	<205	93.6	96.0	90.0	88.9	97.1	87.5	
		Graduated	-	<205	89.7	90.3	88.0	88.9	94.3	82.5	
		Continued	-	<205	2.9	4.0	2.0	0.0	2.9	2.5	
		Received GED	-	<205	1.0	1.6	0.0	0.0	0.0	2.5	
		Dropped out	-	<205	6.4	4.0	10.0	11.1	2.9	12.5	
FABENS ISD	Completion I	136	149	91.3	-	91.0	100.0	91.2	85.1		
	Completion II	141	149	94.6	-	94.5	100.0	94.9	89.6		
	Graduated	126	149	84.6	-	84.1	100.0	83.8	70.1		
	Continued	10	149	6.7	-	6.9	0.0	7.4	14.9		
	Received GED	5	149	3.4	-	3.4	0.0	3.7	4.5		
	Dropped out	8	149	5.4	-	5.5	0.0	5.1	10.4		

Note. A dash (-) indicates data are not reported to protect student anonymity. When the number of students represented by a final status is not reported, the corresponding class size is presented in intervals of five to provide a general idea of how many students were in the class while still maintaining student anonymity. A class of <150, for example, denotes a class size between 145 and 149 students. Completion I consists of students who graduated or continued high school. Completion II consists of students who graduated, continued high school, or received General Educational Development certificates (GEDs).

Table 3

Longitudinal Completion Rates, Grades 9-12, by Student Group, Texas Public Schools, Class of 2005: District and Campus Listing

District	Campus	Final status		Class	Rate by student group (%)					At-risk
		Status	Number		All students	Afr. am.	Hisp.	White	Econ. dis.	
FABENS ISD	FABENS H S	Completion I	136	149	91.3	-	91.0	100.0	91.2	85.1
		Completion II	141	149	94.6	-	94.5	100.0	94.9	89.6
		Graduated	126	149	84.6	-	84.1	100.0	83.8	70.1
		Continued	10	149	6.7	-	6.9	0.0	7.4	14.9
		Received GED	5	149	3.4	-	3.4	0.0	3.7	4.5
		Dropped out	8	149	5.4	-	5.5	0.0	5.1	10.4
FAIRFIELD ISD		Completion I	-	<95	95.7	96.0	92.3	96.2	83.3	88.2
		Completion II	-	<95	97.8	96.0	92.3	100.0	83.3	88.2
		Graduated	-	<95	93.5	92.0	84.6	96.2	75.0	76.5
		Continued	-	<95	2.2	4.0	7.7	0.0	8.3	11.8
		Received GED	-	<95	2.2	0.0	0.0	3.8	0.0	0.0
		Dropped out	-	<95	2.2	4.0	7.7	0.0	16.7	11.8
	FAIRFIELD H S	Completion I	-	<95	95.7	96.0	92.3	96.2	83.3	88.2
		Completion II	-	<95	97.8	96.0	92.3	100.0	83.3	88.2
		Graduated	-	<95	93.5	92.0	84.6	96.2	75.0	76.5
		Continued	-	<95	2.2	4.0	7.7	0.0	8.3	11.8
		Received GED	-	<95	2.2	0.0	0.0	3.8	0.0	0.0
		Dropped out	-	<95	2.2	4.0	7.7	0.0	16.7	11.8
FAITH FAMILY ACADEMY O		Completion I	-	<40	97.4	97.4	100.0	-	100.0	100.0
		Completion II	-	<40	97.4	97.4	100.0	-	100.0	100.0
		Graduated	-	<40	59.0	60.5	0.0	-	69.6	51.7
		Continued	-	<40	38.5	36.8	100.0	-	30.4	48.3
		Received GED	-	<40	0.0	0.0	0.0	-	0.0	0.0
		Dropped out	-	<40	2.6	2.6	0.0	-	0.0	0.0
	FAITH FAMILY ACADEMY	Completion I	-	<40	97.4	97.4	100.0	-	100.0	100.0
		Completion II	-	<40	97.4	97.4	100.0	-	100.0	100.0
		Graduated	-	<40	59.0	60.5	0.0	-	69.6	51.7
		Continued	-	<40	38.5	36.8	100.0	-	30.4	48.3
		Received GED	-	<40	0.0	0.0	0.0	-	0.0	0.0
		Dropped out	-	<40	2.6	2.6	0.0	-	0.0	0.0
FALLS CITY ISD		Completion I	-	<25	100.0	-	100.0	100.0	100.0	100.0
		Completion II	-	<25	100.0	-	100.0	100.0	100.0	100.0
		Graduated	-	<25	100.0	-	100.0	100.0	100.0	100.0
		Continued	-	<25	0.0	-	0.0	0.0	0.0	0.0
		Received GED	-	<25	0.0	-	0.0	0.0	0.0	0.0
		Dropped out	-	<25	0.0	-	0.0	0.0	0.0	0.0
	FALLS CITY H S	Completion I	-	<25	100.0	-	100.0	100.0	100.0	100.0
		Completion II	-	<25	100.0	-	100.0	100.0	100.0	100.0
		Graduated	-	<25	100.0	-	100.0	100.0	100.0	100.0
		Continued	-	<25	0.0	-	0.0	0.0	0.0	0.0
		Received GED	-	<25	0.0	-	0.0	0.0	0.0	0.0
		Dropped out	-	<25	0.0	-	0.0	0.0	0.0	0.0
FANNINDEL ISD		Completion I	-	<15	91.7	-	100.0	90.9	100.0	100.0
		Completion II	-	<15	100.0	-	100.0	100.0	100.0	100.0
		Graduated	-	<15	83.3	-	100.0	81.8	75.0	75.0
		Continued	-	<15	8.3	-	0.0	9.1	25.0	25.0
		Received GED	-	<15	8.3	-	0.0	9.1	0.0	0.0
		Dropped out	-	<15	0.0	-	0.0	0.0	0.0	0.0
	FANNINDEL H S	Completion I	-	<15	91.7	-	100.0	90.9	100.0	100.0
		Completion II	-	<15	100.0	-	100.0	100.0	100.0	100.0
		Graduated	-	<15	83.3	-	100.0	81.8	75.0	75.0

Note. A dash (-) indicates data are not reported to protect student anonymity. When the number of students represented by a final status is not reported, the corresponding class size is presented in intervals of five to provide a general idea of how many students were in the class while still maintaining student anonymity. A class of <150, for example, denotes a class size between 145 and 149 students. Completion I consists of students who graduated or continued high school. Completion II consists of students who graduated, continued high school, or received General Educational Development certificates (GEDs).

Table 3

Longitudinal Completion Rates, Grades 9-12, by Student Group, Texas Public Schools, Class of 2005: District and Campus Listing

District	Campus	Final status			Rate by student group (%)					
		Status	Number	Class	All students	Afr. am.	Hisp.	White	Econ. dis.	At-risk
FANNINDEL ISD	FANNINDEL H S	Continued	-	<15	8.3	-	0.0	9.1	25.0	25.0
		Received GED	-	<15	8.3	-	0.0	9.1	0.0	0.0
		Dropped out	-	<15	0.0	-	0.0	0.0	0.0	0.0
FARMERSVILLE ISD		Completion I	-	<95	90.4	100.0	88.9	91.7	83.3	80.6
		Completion II	-	<95	92.6	100.0	88.9	94.4	83.3	87.1
		Graduated	-	<95	81.9	66.7	77.8	84.7	58.3	61.3
		Continued	-	<95	8.5	33.3	11.1	6.9	25.0	19.4
		Received GED	-	<95	2.1	0.0	0.0	2.8	0.0	6.5
		Dropped out	-	<95	7.4	0.0	11.1	5.6	16.7	12.9
	FARMERSVILLE H S	Completion I	-	<95	90.4	100.0	88.9	91.7	83.3	80.6
		Completion II	-	<95	92.6	100.0	88.9	94.4	83.3	87.1
		Graduated	-	<95	81.9	66.7	77.8	84.7	58.3	61.3
		Continued	-	<95	8.5	33.3	11.1	6.9	25.0	19.4
		Received GED	-	<95	2.1	0.0	0.0	2.8	0.0	6.5
		Dropped out	-	<95	7.4	0.0	11.1	5.6	16.7	12.9
FARWELL ISD		Completion I	-	<35	97.0	-	100.0	96.0	100.0	85.7
		Completion II	-	<35	97.0	-	100.0	96.0	100.0	85.7
		Graduated	-	<35	97.0	-	100.0	96.0	100.0	85.7
		Continued	-	<35	0.0	-	0.0	0.0	0.0	0.0
		Received GED	-	<35	0.0	-	0.0	0.0	0.0	0.0
		Dropped out	-	<35	3.0	-	0.0	4.0	0.0	14.3
	FARWELL H S	Completion I	-	<35	97.0	-	100.0	96.0	100.0	85.7
		Completion II	-	<35	97.0	-	100.0	96.0	100.0	85.7
		Graduated	-	<35	97.0	-	100.0	96.0	100.0	85.7
		Continued	-	<35	0.0	-	0.0	0.0	0.0	0.0
		Received GED	-	<35	0.0	-	0.0	0.0	0.0	0.0
		Dropped out	-	<35	3.0	-	0.0	4.0	0.0	14.3
FAYETTEVILLE ISD		Completion I	-	<25	100.0	-	-	100.0	100.0	100.0
		Completion II	-	<25	100.0	-	-	100.0	100.0	100.0
		Graduated	-	<25	95.5	-	-	100.0	100.0	92.9
		Continued	-	<25	4.5	-	-	0.0	0.0	7.1
		Received GED	-	<25	0.0	-	-	0.0	0.0	0.0
		Dropped out	-	<25	0.0	-	-	0.0	0.0	0.0
	FAYETTEVILLE H S	Completion I	-	<25	100.0	-	-	100.0	100.0	100.0
		Completion II	-	<25	100.0	-	-	100.0	100.0	100.0
		Graduated	-	<25	95.5	-	-	100.0	100.0	92.9
		Continued	-	<25	4.5	-	-	0.0	0.0	7.1
		Received GED	-	<25	0.0	-	-	0.0	0.0	0.0
		Dropped out	-	<25	0.0	-	-	0.0	0.0	0.0
FERRIS ISD		Completion I	-	<145	89.5	90.0	86.4	92.2	86.2	83.1
		Completion II	-	<145	93.0	90.0	91.5	95.3	89.7	86.4
		Graduated	-	<145	87.4	90.0	84.7	89.1	86.2	78.0
		Continued	-	<145	2.1	0.0	1.7	3.1	0.0	5.1
		Received GED	-	<145	3.5	0.0	5.1	3.1	3.4	3.4
		Dropped out	-	<145	7.0	10.0	8.5	4.7	10.3	13.6
	FERRIS H S	Completion I	-	<145	89.5	90.0	86.4	92.2	86.2	83.1
		Completion II	-	<145	93.0	90.0	91.5	95.3	89.7	86.4
		Graduated	-	<145	87.4	90.0	84.7	89.1	86.2	78.0
		Continued	-	<145	2.1	0.0	1.7	3.1	0.0	5.1
		Received GED	-	<145	3.5	0.0	5.1	3.1	3.4	3.4
		Dropped out	-	<145	7.0	10.0	8.5	4.7	10.3	13.6

Note. A dash (-) indicates data are not reported to protect student anonymity. When the number of students represented by a final status is not reported, the corresponding class size is presented in intervals of five to provide a general idea of how many students were in the class while still maintaining student anonymity. A class of <150, for example, denotes a class size between 145 and 149 students. Completion I consists of students who graduated or continued high school. Completion II consists of students who graduated, continued high school, or received General Educational Development certificates (GEDs).

Table 3
 Longitudinal Completion Rates, Grades 9-12, by Student Group, Texas Public Schools, Class of 2005: District and Campus Listing

District	Campus	Final status		Class	Rate by student group (%)					
		Status	Number		All students	Afr. am.	Hisp.	White	Econ. dis.	At-risk
FLATONIA ISD		Completion I	-	<40	97.2	100.0	100.0	95.7	100.0	94.1
		Completion II	-	<40	100.0	100.0	100.0	100.0	100.0	100.0
		Graduated	-	<40	97.2	100.0	100.0	95.7	100.0	94.1
		Continued	-	<40	0.0	0.0	0.0	0.0	0.0	0.0
		Received GED	-	<40	2.8	0.0	0.0	4.3	0.0	5.9
		Dropped out	-	<40	0.0	0.0	0.0	0.0	0.0	0.0
	FLATONIA SECONDARY	Completion I	-	<40	97.2	100.0	100.0	95.7	100.0	94.1
		Completion II	-	<40	100.0	100.0	100.0	100.0	100.0	100.0
		Graduated	-	<40	97.2	100.0	100.0	95.7	100.0	94.1
		Continued	-	<40	0.0	0.0	0.0	0.0	0.0	0.0
		Received GED	-	<40	2.8	0.0	0.0	4.3	0.0	5.9
		Dropped out	-	<40	0.0	0.0	0.0	0.0	0.0	0.0
FLORENCE ISD		Completion I	-	<80	98.7	-	100.0	98.5	95.8	100.0
		Completion II	-	<80	98.7	-	100.0	98.5	95.8	100.0
		Graduated	-	<80	96.2	-	80.0	98.5	91.7	92.3
		Continued	-	<80	2.6	-	20.0	0.0	4.2	7.7
		Received GED	-	<80	0.0	-	0.0	0.0	0.0	0.0
		Dropped out	-	<80	1.3	-	0.0	1.5	4.2	0.0
	FLORENCE H S	Completion I	-	<80	98.7	-	100.0	98.5	95.8	100.0
		Completion II	-	<80	98.7	-	100.0	98.5	95.8	100.0
		Graduated	-	<80	96.2	-	80.0	98.5	91.7	92.3
		Continued	-	<80	2.6	-	20.0	0.0	4.2	7.7
		Received GED	-	<80	0.0	-	0.0	0.0	0.0	0.0
		Dropped out	-	<80	1.3	-	0.0	1.5	4.2	0.0
FLORESVILLE ISD		Completion I	-	<235	93.6	90.9	92.9	94.3	91.6	88.2
		Completion II	-	<235	95.3	90.9	96.4	94.3	95.2	90.8
		Graduated	-	<235	90.6	90.9	90.2	91.5	88.0	81.6
		Continued	-	<235	3.0	0.0	2.7	2.8	3.6	6.6
		Received GED	-	<235	1.7	0.0	3.6	0.0	3.6	2.6
		Dropped out	-	<235	4.7	9.1	3.6	5.7	4.8	9.2
	FLORESVILLE H S	Completion I	-	<230	94.3	90.9	94.5	94.3	92.6	90.4
		Completion II	-	<230	96.1	90.9	98.2	94.3	96.3	93.2
		Graduated	-	<230	92.1	90.9	92.7	92.4	90.1	84.9
		Continued	-	<230	2.2	0.0	1.8	1.9	2.5	5.5
		Received GED	-	<230	1.7	0.0	3.7	0.0	3.7	2.7
		Dropped out	-	<230	3.9	9.1	1.8	5.7	3.7	6.8
FLOUR BLUFF ISD		Completion I	315	347	90.8	95.7	92.8	89.2	87.1	88.2
		Completion II	341	347	98.3	95.7	98.8	98.2	97.6	98.6
		Graduated	302	347	87.0	95.7	85.5	86.9	78.8	82.9
		Continued	13	347	3.7	0.0	7.2	2.3	8.2	5.2
		Received GED	26	347	7.5	0.0	6.0	9.0	10.6	10.4
		Dropped out	6	347	1.7	4.3	1.2	1.8	2.4	1.4
	FLOUR BLUFF H S	Completion I	315	347	90.8	95.7	92.8	89.2	87.1	88.2
		Completion II	341	347	98.3	95.7	98.8	98.2	97.6	98.6
		Graduated	302	347	87.0	95.7	85.5	86.9	78.8	82.9
		Continued	13	347	3.7	0.0	7.2	2.3	8.2	5.2
		Received GED	26	347	7.5	0.0	6.0	9.0	10.6	10.4
		Dropped out	6	347	1.7	4.3	1.2	1.8	2.4	1.4
FLOYDADA ISD		Completion I	-	<75	95.7	100.0	93.6	100.0	92.1	88.5
		Completion II	-	<75	98.6	100.0	97.9	100.0	97.4	96.2
		Graduated	-	<75	95.7	100.0	93.6	100.0	92.1	88.5

Note. A dash (-) indicates data are not reported to protect student anonymity. When the number of students represented by a final status is not reported, the corresponding class size is presented in intervals of five to provide a general idea of how many students were in the class while still maintaining student anonymity. A class of <150, for example, denotes a class size between 145 and 149 students. Completion I consists of students who graduated or continued high school. Completion II consists of students who graduated, continued high school, or received General Educational Development certificates (GEDs).

Table 3

Longitudinal Completion Rates, Grades 9-12, by Student Group, Texas Public Schools, Class of 2005: District and Campus Listing

District	Campus	Final status		Class	Rate by student group (%)					
		Status	Number		All students	Afr. am.	Hisp.	White	Econ. dis.	At-risk
FLOYDADA ISD		Continued	-	<75	0.0	0.0	0.0	0.0	0.0	0.0
		Received GED	-	<75	2.9	0.0	4.3	0.0	5.3	7.7
		Dropped out	-	<75	1.4	0.0	2.1	0.0	2.6	3.8
	FLOYDADA H S	Completion I	-	<65	95.3	100.0	92.7	100.0	90.6	85.0
		Completion II	-	<65	98.4	100.0	97.6	100.0	96.9	95.0
		Graduated	-	<65	95.3	100.0	92.7	100.0	90.6	85.0
		Continued	-	<65	0.0	0.0	0.0	0.0	0.0	0.0
		Received GED	-	<65	3.1	0.0	4.9	0.0	6.3	10.0
		Dropped out	-	<65	1.6	0.0	2.4	0.0	3.1	5.0
FOLLETT ISD		Completion I	-	<15	100.0	-	100.0	100.0	100.0	100.0
		Completion II	-	<15	100.0	-	100.0	100.0	100.0	100.0
		Graduated	-	<15	100.0	-	100.0	100.0	100.0	100.0
		Continued	-	<15	0.0	-	0.0	0.0	0.0	0.0
		Received GED	-	<15	0.0	-	0.0	0.0	0.0	0.0
		Dropped out	-	<15	0.0	-	0.0	0.0	0.0	0.0
	FOLLETT SCHOOL	Completion I	-	<15	100.0	-	100.0	100.0	100.0	100.0
		Completion II	-	<15	100.0	-	100.0	100.0	100.0	100.0
		Graduated	-	<15	100.0	-	100.0	100.0	100.0	100.0
		Continued	-	<15	0.0	-	0.0	0.0	0.0	0.0
		Received GED	-	<15	0.0	-	0.0	0.0	0.0	0.0
		Dropped out	-	<15	0.0	-	0.0	0.0	0.0	0.0
FORESTBURG ISD		Completion I	-	<15	90.0	-	100.0	87.5	66.7	75.0
		Completion II	-	<15	100.0	-	100.0	100.0	100.0	100.0
		Graduated	-	<15	80.0	-	100.0	75.0	66.7	50.0
		Continued	-	<15	10.0	-	0.0	12.5	0.0	25.0
		Received GED	-	<15	10.0	-	0.0	12.5	33.3	25.0
		Dropped out	-	<15	0.0	-	0.0	0.0	0.0	0.0
	FORESTBURG SCHOOL	Completion I	-	<15	90.0	-	100.0	87.5	66.7	75.0
		Completion II	-	<15	100.0	-	100.0	100.0	100.0	100.0
		Graduated	-	<15	80.0	-	100.0	75.0	66.7	50.0
		Continued	-	<15	10.0	-	0.0	12.5	0.0	25.0
		Received GED	-	<15	10.0	-	0.0	12.5	33.3	25.0
		Dropped out	-	<15	0.0	-	0.0	0.0	0.0	0.0
FORNEY ISD		Completion I	-	<220	96.8	93.8	100.0	96.5	100.0	94.5
		Completion II	-	<220	99.5	100.0	100.0	99.4	100.0	98.2
		Graduated	-	<220	93.1	93.8	89.3	93.5	88.9	81.8
		Continued	-	<220	3.7	0.0	10.7	2.9	11.1	12.7
		Received GED	-	<220	2.8	6.3	0.0	2.9	0.0	3.6
		Dropped out	-	<220	0.5	0.0	0.0	0.6	0.0	1.8
	FORNEY H S	Completion I	-	<220	96.8	93.8	100.0	96.5	100.0	94.5
		Completion II	-	<220	99.5	100.0	100.0	99.4	100.0	98.2
		Graduated	-	<220	93.1	93.8	89.3	93.5	88.9	81.8
		Continued	-	<220	3.7	0.0	10.7	2.9	11.1	12.7
		Received GED	-	<220	2.8	6.3	0.0	2.9	0.0	3.6
		Dropped out	-	<220	0.5	0.0	0.0	0.6	0.0	1.8
FORSAN ISD		Completion I	-	<40	94.6	-	100.0	94.1	100.0	100.0
		Completion II	-	<40	100.0	-	100.0	100.0	100.0	100.0
		Graduated	-	<40	91.9	-	100.0	91.2	100.0	100.0
		Continued	-	<40	2.7	-	0.0	2.9	0.0	0.0
		Received GED	-	<40	5.4	-	0.0	5.9	0.0	0.0
		Dropped out	-	<40	0.0	-	0.0	0.0	0.0	0.0

Note. A dash (-) indicates data are not reported to protect student anonymity. When the number of students represented by a final status is not reported, the corresponding class size is presented in intervals of five to provide a general idea of how many students were in the class while still maintaining student anonymity. A class of <150, for example, denotes a class size between 145 and 149 students. Completion I consists of students who graduated or continued high school. Completion II consists of students who graduated, continued high school, or received General Educational Development certificates (GEDs).

Table 3

Longitudinal Completion Rates, Grades 9-12, by Student Group, Texas Public Schools, Class of 2005: District and Campus Listing

District	Campus	Final status		Class	Rate by student group (%)					
		Status	Number		All students	Afr. am.	Hisp.	White	Econ. dis.	At-risk
FORSAN ISD	FORSAN H S	Completion I	-	<40	94.6	-	100.0	94.1	100.0	100.0
		Completion II	-	<40	100.0	-	100.0	100.0	100.0	100.0
		Graduated	-	<40	91.9	-	100.0	91.2	100.0	100.0
		Continued	-	<40	2.7	-	0.0	2.9	0.0	0.0
		Received GED	-	<40	5.4	-	0.0	5.9	0.0	0.0
		Dropped out	-	<40	0.0	-	0.0	0.0	0.0	0.0
FORT BEND ISD		Completion I	4,468	4,635	96.4	96.6	93.3	96.7	94.4	92.8
		Completion II	4,564	4,635	98.5	98.0	96.2	99.5	96.6	97.0
		Graduated	4,294	4,635	92.6	92.4	85.3	94.2	87.7	85.4
		Continued	174	4,635	3.8	4.2	8.0	2.4	6.7	7.4
		Received GED	96	4,635	2.1	1.4	2.9	2.8	2.2	4.3
		Dropped out	71	4,635	1.5	2.0	3.8	0.5	3.4	3.0
	CLEMETS H S	Completion I	-	<580	98.3	100.0	100.0	98.0	80.0	93.5
		Completion II	-	<580	99.5	100.0	100.0	100.0	80.0	98.4
		Graduated	-	<580	97.4	100.0	100.0	97.0	80.0	89.5
		Continued	-	<580	0.9	0.0	0.0	1.0	0.0	4.0
		Received GED	-	<580	1.2	0.0	0.0	2.0	0.0	4.8
		Dropped out	-	<580	0.5	0.0	0.0	0.0	20.0	1.6
	DULLES H S	Completion I	576	602	95.7	97.6	95.4	94.7	93.1	85.6
		Completion II	595	602	98.8	97.6	98.5	99.6	98.3	96.0
		Graduated	546	602	90.7	89.0	83.1	91.3	79.3	73.6
		Continued	30	602	5.0	8.5	12.3	3.4	13.8	12.0
		Received GED	19	602	3.2	0.0	3.1	4.9	5.2	10.4
		Dropped out	7	602	1.2	2.4	1.5	0.4	1.7	4.0
	FORT BEND CO ALTER	Completion I	-	<5	100.0	-	-	100.0	-	100.0
		Completion II	-	<5	100.0	-	-	100.0	-	100.0
		Graduated	-	<5	0.0	-	-	0.0	-	0.0
		Continued	-	<5	100.0	-	-	100.0	-	100.0
		Received GED	-	<5	0.0	-	-	0.0	-	0.0
		Dropped out	-	<5	0.0	-	-	0.0	-	0.0
GEORGE BUSH HIGH SCHO	Completion I	-	<480	97.3	97.8	98.0	95.6	96.7	95.9	
	Completion II	-	<480	99.6	99.3	99.3	100.0	99.3	99.6	
	Graduated	-	<480	91.8	91.9	88.1	93.3	90.1	87.3	
	Continued	-	<480	5.5	5.9	9.9	2.2	6.6	8.6	
	Received GED	-	<480	2.3	1.5	1.3	4.4	2.6	3.7	
	Dropped out	-	<480	0.4	0.7	0.7	0.0	0.7	0.4	
HIGHTOWER H S	Completion I	416	432	96.3	99.1	91.0	94.8	97.4	93.4	
	Completion II	422	432	97.7	99.5	93.7	97.4	97.4	95.6	
	Graduated	393	432	91.0	93.1	84.7	92.2	88.7	85.8	
	Continued	23	432	5.3	6.0	6.3	2.6	8.7	7.5	
	Received GED	6	432	1.4	0.5	2.7	2.6	0.0	2.2	
	Dropped out	10	432	2.3	0.5	6.3	2.6	2.6	4.4	
KEMPNER H S	Completion I	579	595	97.3	100.0	92.4	96.6	94.1	96.3	
	Completion II	589	595	99.0	100.0	97.1	98.7	96.5	98.9	
	Graduated	557	595	93.6	94.9	87.6	93.3	85.9	89.7	
	Continued	22	595	3.7	5.1	4.8	3.4	8.2	6.6	
	Received GED	10	595	1.7	0.0	4.8	2.1	2.4	2.6	
	Dropped out	6	595	1.0	0.0	2.9	1.3	3.5	1.1	
LAWRENCE E ELKINS H S	Completion I	493	504	97.8	96.5	98.0	97.8	97.4	93.8	
	Completion II	499	504	99.0	97.4	98.0	99.6	100.0	97.9	
	Graduated	478	504	94.8	94.8	90.0	94.9	94.7	86.9	

Note. A dash (-) indicates data are not reported to protect student anonymity. When the number of students represented by a final status is not reported, the corresponding class size is presented in intervals of five to provide a general idea of how many students were in the class while still maintaining student anonymity. A class of <150, for example, denotes a class size between 145 and 149 students. Completion I consists of students who graduated or continued high school. Completion II consists of students who graduated, continued high school, or received General Educational Development certificates (GEDs).

Table 3

Longitudinal Completion Rates, Grades 9-12, by Student Group, Texas Public Schools, Class of 2005: District and Campus Listing

District	Campus	Final status		Class	Rate by student group (%)						
		Status	Number		All students	Afr. am.	Hisp.	White	Econ. dis.	At-risk	
FORT BEND ISD	LAWRENCE E ELKINS H S	Continued	15	504	3.0	1.7	8.0	2.9	2.6	6.9	
		Received GED	6	504	1.2	0.9	0.0	1.8	2.6	4.1	
		Dropped out	5	504	1.0	2.6	2.0	0.4	0.0	2.1	
	STEPHEN F AUSTIN H S	Completion I	634	663	95.6	92.6	86.2	96.9	81.8	86.4	
		Completion II	656	663	98.9	98.1	96.6	99.5	86.4	96.6	
		Graduated	620	663	93.5	92.6	79.3	95.3	72.7	79.0	
		Continued	14	663	2.1	0.0	6.9	1.6	9.1	7.4	
		Received GED	22	663	3.3	5.6	10.3	2.6	4.5	10.2	
	WILLOWRIDGE H S	Dropped out	7	663	1.1	1.9	3.4	0.5	13.6	3.4	
		Completion I	353	388	91.0	91.2	90.0	100.0	93.0	88.8	
		Completion II	363	388	93.6	94.4	91.0	100.0	95.1	92.1	
		Graduated	329	388	84.8	86.3	81.0	50.0	87.6	79.5	
		Continued	24	388	6.2	4.9	9.0	50.0	5.4	9.3	
	FORT ELLIOTT CISD		Received GED	10	388	2.6	3.2	1.0	0.0	2.2	3.3
			Dropped out	25	388	6.4	5.6	9.0	0.0	4.9	7.9
Completion I			-	<15	100.0	-	-	100.0	100.0	100.0	
Completion II			-	<15	100.0	-	-	100.0	100.0	100.0	
Graduated			-	<15	100.0	-	-	100.0	100.0	100.0	
FORT ELLIOTT SCHOOL		Continued	-	<15	0.0	-	-	0.0	0.0	0.0	
		Received GED	-	<15	0.0	-	-	0.0	0.0	0.0	
		Dropped out	-	<15	0.0	-	-	0.0	0.0	0.0	
		Completion I	-	<15	100.0	-	-	100.0	100.0	100.0	
		Completion II	-	<15	100.0	-	-	100.0	100.0	100.0	
FORT WORTH ACADEMY OF			Graduated	-	<15	100.0	-	-	100.0	100.0	100.0
			Continued	-	<15	0.0	-	-	0.0	0.0	0.0
			Received GED	-	<15	0.0	-	-	0.0	0.0	0.0
			Dropped out	-	<15	0.0	-	-	0.0	0.0	0.0
			Completion I	-	<20	100.0	100.0	100.0	100.0	100.0	100.0
	FORT WORTH ACADEMY OF	Completion II	-	<20	100.0	100.0	100.0	100.0	100.0	100.0	
		Graduated	-	<20	100.0	100.0	100.0	100.0	100.0	100.0	
		Continued	-	<20	0.0	0.0	0.0	0.0	0.0	0.0	
		Received GED	-	<20	0.0	0.0	0.0	0.0	0.0	0.0	
		Dropped out	-	<20	0.0	0.0	0.0	0.0	0.0	0.0	
	FORT WORTH CAN ACADEMY		Continued	-	<20	0.0	0.0	0.0	0.0	0.0	0.0
			Received GED	-	<20	0.0	0.0	0.0	0.0	0.0	0.0
			Dropped out	-	<20	0.0	0.0	0.0	0.0	0.0	0.0
			Completion I	222	259	85.7	85.8	87.5	80.5	88.2	89.0
			Completion II	232	259	89.6	88.7	90.2	90.2	89.9	91.1
FORT WORTH CAN ACADEM		Graduated	94	259	36.3	36.8	30.4	51.2	38.8	28.8	
		Continued	128	259	49.4	49.1	57.1	29.3	49.4	60.2	
		Received GED	10	259	3.9	2.8	2.7	9.8	1.7	2.1	
		Dropped out	27	259	10.4	11.3	9.8	9.8	10.1	8.9	
		Completion I	128	152	84.2	86.6	79.4	81.0	85.7	87.6	
		Completion II	134	152	88.2	88.7	85.3	90.5	87.6	89.3	
		Graduated	50	152	32.9	34.0	26.5	38.1	35.2	27.3	
		Continued	78	152	51.3	52.6	52.9	42.9	50.5	60.3	
		Received GED	6	152	3.9	2.1	5.9	9.5	1.9	1.7	
		Dropped out	18	152	11.8	11.3	14.7	9.5	12.4	10.7	

Note. A dash (-) indicates data are not reported to protect student anonymity. When the number of students represented by a final status is not reported, the corresponding class size is presented in intervals of five to provide a general idea of how many students were in the class while still maintaining student anonymity. A class of <150, for example, denotes a class size between 145 and 149 students. Completion I consists of students who graduated or continued high school. Completion II consists of students who graduated, continued high school, or received General Educational Development certificates (GEDs).

Table 3

Longitudinal Completion Rates, Grades 9-12, by Student Group, Texas Public Schools, Class of 2005: District and Campus Listing

District	Campus	Final status		Class	Rate by student group (%)					
		Status	Number		All students	Afr. am.	Hisp.	White	Econ. dis.	At-risk
FORT WORTH CAN ACADEMY	RIVER OAKS	Completion I	-	<110	87.9	77.8	91.0	80.0	91.8	91.4
		Completion II	-	<110	91.6	88.9	92.3	90.0	93.2	94.3
		Graduated	-	<110	41.1	66.7	32.1	65.0	43.8	31.4
		Continued	-	<110	46.7	11.1	59.0	15.0	47.9	60.0
		Received GED	-	<110	3.7	11.1	1.3	10.0	1.4	2.9
		Dropped out	-	<110	8.4	11.1	7.7	10.0	6.8	5.7
FORT WORTH ISD		Completion I	3,691	4,236	87.1	87.6	86.1	88.1	88.0	83.4
		Completion II	3,854	4,236	91.0	90.0	89.2	95.0	90.3	87.6
		Graduated	3,434	4,236	81.1	82.1	78.1	84.7	81.3	74.3
		Continued	257	4,236	6.1	5.5	8.0	3.5	6.7	9.1
		Received GED	163	4,236	3.8	2.4	3.1	6.8	2.3	4.3
		Dropped out	382	4,236	9.0	10.0	10.8	5.0	9.7	12.4
	ARLINGTON HEIGHTS H S	Completion I	410	433	94.7	93.8	91.7	96.8	90.9	89.9
		Completion II	422	433	97.5	95.1	96.7	99.1	93.2	94.5
		Graduated	394	433	91.0	91.4	85.8	93.7	87.5	83.4
		Continued	16	433	3.7	2.5	5.8	3.2	3.4	6.5
		Received GED	12	433	2.8	1.2	5.0	2.3	2.3	4.5
		Dropped out	11	433	2.5	4.9	3.3	0.9	6.8	5.5
	BOULEVARD HEIGHTS	Completion I	-	<5	100.0	-	100.0	-	100.0	100.0
		Completion II	-	<5	100.0	-	100.0	-	100.0	100.0
		Graduated	-	<5	0.0	-	0.0	-	0.0	0.0
		Continued	-	<5	100.0	-	100.0	-	100.0	100.0
		Received GED	-	<5	0.0	-	0.0	-	0.0	0.0
		Dropped out	-	<5	0.0	-	0.0	-	0.0	0.0
	BRIDGE ASSOC	Completion I	-	<10	0.0	0.0	-	0.0	0.0	0.0
		Completion II	-	<10	50.0	50.0	-	50.0	0.0	33.3
		Graduated	-	<10	0.0	0.0	-	0.0	0.0	0.0
		Continued	-	<10	0.0	0.0	-	0.0	0.0	0.0
		Received GED	-	<10	50.0	50.0	-	50.0	0.0	33.3
		Dropped out	-	<10	50.0	50.0	-	50.0	100.0	66.7
CARTER-RIVERSIDE H S	Completion I	-	<185	93.4	100.0	96.7	84.8	95.1	91.7	
	Completion II	-	<185	95.1	100.0	97.5	90.9	95.9	92.6	
	Graduated	-	<185	84.6	100.0	86.8	75.8	89.3	80.2	
	Continued	-	<185	8.8	0.0	9.9	9.1	5.7	11.6	
	Received GED	-	<185	1.6	0.0	0.8	6.1	0.8	0.8	
	Dropped out	-	<185	4.9	0.0	2.5	9.1	4.1	7.4	
CHILDREN'S MEDICAL CT	Completion I	-	<5	50.0	-	-	50.0	-	100.0	
	Completion II	-	<5	75.0	-	-	75.0	-	100.0	
	Graduated	-	<5	50.0	-	-	50.0	-	100.0	
	Continued	-	<5	0.0	-	-	0.0	-	0.0	
	Received GED	-	<5	25.0	-	-	25.0	-	0.0	
	Dropped out	-	<5	25.0	-	-	25.0	-	0.0	
CTR FOR NEW LIVES	Completion I	-	<50	89.6	88.5	93.3	85.7	90.9	88.9	
	Completion II	-	<50	89.6	88.5	93.3	85.7	90.9	88.9	
	Graduated	-	<50	66.7	76.9	66.7	28.6	66.7	68.9	
	Continued	-	<50	22.9	11.5	26.7	57.1	24.2	20.0	
	Received GED	-	<50	0.0	0.0	0.0	0.0	0.0	0.0	
	Dropped out	-	<50	10.4	11.5	6.7	14.3	9.1	11.1	
DETENT CTR	Completion I	-	<110	0.0	0.0	0.0	0.0	0.0	0.0	
	Completion II	-	<110	50.0	36.0	47.6	62.2	42.9	55.2	
	Graduated	-	<110	0.0	0.0	0.0	0.0	0.0	0.0	

Note. A dash (-) indicates data are not reported to protect student anonymity. When the number of students represented by a final status is not reported, the corresponding class size is presented in intervals of five to provide a general idea of how many students were in the class while still maintaining student anonymity. A class of <150, for example, denotes a class size between 145 and 149 students. Completion I consists of students who graduated or continued high school. Completion II consists of students who graduated, continued high school, or received General Educational Development certificates (GEDs).

Table 3

Longitudinal Completion Rates, Grades 9-12, by Student Group, Texas Public Schools, Class of 2005: District and Campus Listing

District	Campus	Final status		Class	Rate by student group (%)					
		Status	Number		All students	Afr. am.	Hisp.	White	Econ. dis.	At-risk
FORT WORTH ISD	DETENT CTR	Continued	-	<110	0.0	0.0	0.0	0.0	0.0	0.0
		Received GED	-	<110	50.0	36.0	47.6	62.2	42.9	55.2
		Dropped out	-	<110	50.0	64.0	52.4	37.8	57.1	44.8
DIAMOND HILL-JARVIS H		Completion I	-	<185	94.4	83.3	95.2	100.0	93.4	94.6
		Completion II	-	<185	94.4	83.3	95.2	100.0	93.4	94.6
		Graduated	-	<185	88.9	66.7	90.4	100.0	88.3	87.6
		Continued	-	<185	5.6	16.7	4.8	0.0	5.1	7.0
		Received GED	-	<185	0.0	0.0	0.0	0.0	0.0	0.0
		Dropped out	-	<185	5.6	16.7	4.8	0.0	6.6	5.4
DUNBAR H S		Completion I	-	<205	91.5	92.0	90.9	50.0	88.4	88.8
		Completion II	-	<205	92.0	92.6	90.9	50.0	88.4	89.6
		Graduated	-	<205	89.0	89.2	90.9	50.0	85.5	85.6
		Continued	-	<205	2.5	2.8	0.0	0.0	2.9	3.2
		Received GED	-	<205	0.5	0.6	0.0	0.0	0.0	0.8
		Dropped out	-	<205	8.0	7.4	9.1	50.0	11.6	10.4
EASTERN HILLS H S		Completion I	261	302	86.4	89.5	80.0	71.0	84.4	84.3
		Completion II	271	302	89.7	90.4	80.0	93.5	87.2	86.9
		Graduated	240	302	79.5	82.5	71.4	64.5	74.3	75.9
		Continued	21	302	7.0	7.0	8.6	6.5	10.1	8.4
		Received GED	10	302	3.3	0.9	0.0	22.6	2.8	2.6
		Dropped out	31	302	10.3	9.6	20.0	6.5	12.8	13.1
JO KELLY SP ED		Completion I	-	<5	100.0	100.0	100.0	-	100.0	100.0
		Completion II	-	<5	100.0	100.0	100.0	-	100.0	100.0
		Graduated	-	<5	0.0	0.0	0.0	-	0.0	0.0
		Continued	-	<5	100.0	100.0	100.0	-	100.0	100.0
		Received GED	-	<5	0.0	0.0	0.0	-	0.0	0.0
		Dropped out	-	<5	0.0	0.0	0.0	-	0.0	0.0
METRO OPPORTUNITY		Completion I	-	<5	100.0	-	100.0	-	-	100.0
		Completion II	-	<5	100.0	-	100.0	-	-	100.0
		Graduated	-	<5	0.0	-	0.0	-	-	0.0
		Continued	-	<5	100.0	-	100.0	-	-	100.0
		Received GED	-	<5	0.0	-	0.0	-	-	0.0
		Dropped out	-	<5	0.0	-	0.0	-	-	0.0
NORTH SIDE H S		Completion I	276	314	87.9	100.0	87.9	83.3	89.7	84.3
		Completion II	283	314	90.1	100.0	89.7	88.9	92.0	87.0
		Graduated	247	314	78.7	85.7	78.6	77.8	81.2	71.8
		Continued	29	314	9.2	14.3	9.3	5.6	8.5	12.5
		Received GED	7	314	2.2	0.0	1.8	5.6	2.3	2.8
		Dropped out	31	314	9.9	0.0	10.3	11.1	8.0	13.0
O D WYATT H S		Completion I	-	<240	86.6	87.6	86.1	76.9	89.9	82.5
		Completion II	-	<240	88.2	88.2	88.9	92.3	89.9	84.2
		Graduated	-	<240	80.7	81.7	83.3	69.2	85.4	76.0
		Continued	-	<240	5.9	5.9	2.8	7.7	4.4	6.4
		Received GED	-	<240	1.7	0.5	2.8	15.4	0.0	1.8
		Dropped out	-	<240	11.8	11.8	11.1	7.7	10.1	15.8
PASCHAL H S		Completion I	465	506	91.9	86.5	88.5	96.1	90.6	87.2
		Completion II	474	506	93.7	89.2	90.2	98.1	91.8	89.7
		Graduated	448	506	88.5	83.8	84.3	94.7	85.5	80.8
		Continued	17	506	3.4	2.7	4.3	1.5	5.0	6.4
		Received GED	9	506	1.8	2.7	1.7	1.9	1.3	2.6
		Dropped out	32	506	6.3	10.8	9.8	1.9	8.2	10.3

Note. A dash (-) indicates data are not reported to protect student anonymity. When the number of students represented by a final status is not reported, the corresponding class size is presented in intervals of five to provide a general idea of how many students were in the class while still maintaining student anonymity. A class of <150, for example, denotes a class size between 145 and 149 students. Completion I consists of students who graduated or continued high school. Completion II consists of students who graduated, continued high school, or received General Educational Development certificates (GEDs).

Table 3
 Longitudinal Completion Rates, Grades 9-12, by Student Group, Texas Public Schools, Class of 2005: District and Campus Listing

District	Campus	Final status		Class	Rate by student group (%)					
		Status	Number		All students	Afr. am.	Hisp.	White	Econ. dis.	At-risk
FORT WORTH ISD	POLYTECHNIC H S	Completion I	177	212	83.5	81.1	84.5	90.9	85.3	82.7
		Completion II	184	212	86.8	85.6	87.3	90.9	87.4	85.0
		Graduated	166	212	78.3	77.8	77.3	90.9	81.8	76.3
		Continued	11	212	5.2	3.3	7.3	0.0	3.5	6.4
		Received GED	7	212	3.3	4.4	2.7	0.0	2.1	2.3
		Dropped out	28	212	13.2	14.4	12.7	9.1	12.6	15.0
	SOUTH HILLS HIGH SCHO	Completion I	-	<275	87.5	94.1	84.1	91.5	89.0	84.9
		Completion II	-	<275	89.0	94.1	85.9	93.6	90.3	86.5
		Graduated	-	<275	82.4	88.2	79.4	85.1	85.7	77.8
		Continued	-	<275	5.1	5.9	4.7	6.4	3.2	7.0
		Received GED	-	<275	1.5	0.0	1.8	2.1	1.3	1.6
		Dropped out	-	<275	11.0	5.9	14.1	6.4	9.7	13.5
	SOUTHWEST H S	Completion I	298	324	92.0	92.3	97.8	90.6	91.8	87.8
		Completion II	311	324	96.0	94.5	100.0	96.1	95.9	94.2
		Graduated	288	324	88.9	92.3	87.0	87.8	85.7	82.1
		Continued	10	324	3.1	0.0	10.9	2.8	6.1	5.8
		Received GED	13	324	4.0	2.2	2.2	5.6	4.1	6.4
		Dropped out	13	324	4.0	5.5	0.0	3.9	4.1	5.8
	SUCCESS H S	Completion I	100	162	61.7	61.5	64.2	30.8	72.2	63.1
		Completion II	119	162	73.5	73.1	70.8	92.3	76.4	73.2
		Graduated	55	162	34.0	23.1	36.7	15.4	45.8	34.4
		Continued	45	162	27.8	38.5	27.5	15.4	26.4	28.7
		Received GED	19	162	11.7	11.5	6.7	61.5	4.2	10.2
		Dropped out	43	162	26.5	26.9	29.2	7.7	23.6	26.8
	TARRANT YOUTH RECOVER	Completion I	-	<15	0.0	0.0	0.0	0.0	0.0	0.0
		Completion II	-	<15	20.0	33.3	0.0	33.3	0.0	11.1
		Graduated	-	<15	0.0	0.0	0.0	0.0	0.0	0.0
		Continued	-	<15	0.0	0.0	0.0	0.0	0.0	0.0
		Received GED	-	<15	20.0	33.3	0.0	33.3	0.0	11.1
		Dropped out	-	<15	80.0	66.7	100.0	66.7	100.0	88.9
	TIER 1 NORTHSIDE D A	Completion I	-	<5	100.0	100.0	100.0	-	100.0	100.0
		Completion II	-	<5	100.0	100.0	100.0	-	100.0	100.0
		Graduated	-	<5	0.0	0.0	0.0	-	0.0	0.0
		Continued	-	<5	100.0	100.0	100.0	-	100.0	100.0
		Received GED	-	<5	0.0	0.0	0.0	-	0.0	0.0
		Dropped out	-	<5	0.0	0.0	0.0	-	0.0	0.0
	TRIMBLE TECHNICAL H S	Completion I	-	<375	94.1	94.3	93.9	93.8	94.9	89.9
		Completion II	-	<375	95.4	95.1	95.6	93.8	96.3	92.0
		Graduated	-	<375	93.8	93.5	93.9	93.8	94.5	89.4
		Continued	-	<375	0.3	0.8	0.0	0.0	0.5	0.5
		Received GED	-	<375	1.4	0.8	1.8	0.0	1.4	2.0
		Dropped out	-	<375	4.6	4.9	4.4	6.3	3.7	8.0
	WESTERN HILLS H S	Completion I	318	331	96.1	96.2	100.0	95.0	89.1	92.0
		Completion II	326	331	98.5	100.0	100.0	97.7	96.4	96.4
		Graduated	303	331	91.5	90.4	87.2	92.7	81.8	82.6
Continued		15	331	4.5	5.8	12.8	2.3	7.3	9.4	
Received GED		8	331	2.4	3.8	0.0	2.7	7.3	4.3	
Dropped out		5	331	1.5	0.0	0.0	2.3	3.6	3.6	
WILLOUGHBY HOUSE	Completion I	-	<15	33.3	40.0	50.0	0.0	0.0	33.3	
	Completion II	-	<15	100.0	100.0	100.0	100.0	100.0	100.0	
	Graduated	-	<15	8.3	20.0	0.0	0.0	0.0	0.0	

Note. A dash (-) indicates data are not reported to protect student anonymity. When the number of students represented by a final status is not reported, the corresponding class size is presented in intervals of five to provide a general idea of how many students were in the class while still maintaining student anonymity. A class of <150, for example, denotes a class size between 145 and 149 students. Completion I consists of students who graduated or continued high school. Completion II consists of students who graduated, continued high school, or received General Educational Development certificates (GEDs).

Table 3

Longitudinal Completion Rates, Grades 9-12, by Student Group, Texas Public Schools, Class of 2005: District and Campus Listing

District	Campus	Final status		Class	Rate by student group (%)					
		Status	Number		All students	Afr. am.	Hisp.	White	Econ. dis.	At-risk
FORT WORTH ISD	WILLOUGHBY HOUSE	Continued	-	<15	25.0	20.0	50.0	0.0	0.0	33.3
		Received GED	-	<15	66.7	60.0	50.0	100.0	100.0	66.7
		Dropped out	-	<15	0.0	0.0	0.0	0.0	0.0	0.0
FRANKLIN ISD		Completion I	-	<85	92.8	88.9	100.0	92.5	89.5	80.0
		Completion II	-	<85	98.8	88.9	100.0	100.0	94.7	93.3
		Graduated	-	<85	89.2	88.9	100.0	88.1	89.5	73.3
		Continued	-	<85	3.6	0.0	0.0	4.5	0.0	6.7
		Received GED	-	<85	6.0	0.0	0.0	7.5	5.3	13.3
		Dropped out	-	<85	1.2	11.1	0.0	0.0	5.3	6.7
	FRANKLIN H S	Completion I	-	<85	92.8	88.9	100.0	92.5	89.5	80.0
		Completion II	-	<85	98.8	88.9	100.0	100.0	94.7	93.3
		Graduated	-	<85	89.2	88.9	100.0	88.1	89.5	73.3
		Continued	-	<85	3.6	0.0	0.0	4.5	0.0	6.7
		Received GED	-	<85	6.0	0.0	0.0	7.5	5.3	13.3
		Dropped out	-	<85	1.2	11.1	0.0	0.0	5.3	6.7
FRANKSTON ISD		Completion I	-	<65	98.3	100.0	100.0	97.9	100.0	95.2
		Completion II	-	<65	100.0	100.0	100.0	100.0	100.0	100.0
		Graduated	-	<65	96.7	100.0	100.0	95.7	92.9	90.5
		Continued	-	<65	1.7	0.0	0.0	2.1	7.1	4.8
		Received GED	-	<65	1.7	0.0	0.0	2.1	0.0	4.8
		Dropped out	-	<65	0.0	0.0	0.0	0.0	0.0	0.0
	FRANKSTON H S	Completion I	-	<65	98.3	100.0	100.0	97.9	100.0	95.2
		Completion II	-	<65	100.0	100.0	100.0	100.0	100.0	100.0
		Graduated	-	<65	96.7	100.0	100.0	95.7	92.9	90.5
		Continued	-	<65	1.7	0.0	0.0	2.1	7.1	4.8
		Received GED	-	<65	1.7	0.0	0.0	2.1	0.0	4.8
		Dropped out	-	<65	0.0	0.0	0.0	0.0	0.0	0.0
FREDERICKSBURG ISD		Completion I	-	<260	94.5	-	81.4	99.5	85.4	87.7
		Completion II	-	<260	94.5	-	81.4	99.5	85.4	87.7
		Graduated	-	<260	92.6	-	77.1	98.4	81.3	84.2
		Continued	-	<260	2.0	-	4.3	1.1	4.2	3.5
		Received GED	-	<260	0.0	-	0.0	0.0	0.0	0.0
		Dropped out	-	<260	5.5	-	18.6	0.5	14.6	12.3
	FREDERICKSBURG H S	Completion I	-	<255	94.4	-	80.9	99.5	85.4	87.0
		Completion II	-	<255	94.4	-	80.9	99.5	85.4	87.0
		Graduated	-	<255	93.2	-	77.9	98.9	81.3	85.2
		Continued	-	<255	1.2	-	2.9	0.5	4.2	1.9
		Received GED	-	<255	0.0	-	0.0	0.0	0.0	0.0
		Dropped out	-	<255	5.6	-	19.1	0.5	14.6	13.0
FREER ISD		Completion I	-	<60	91.2	-	90.7	100.0	94.1	82.8
		Completion II	-	<60	94.7	-	95.3	100.0	94.1	89.7
		Graduated	-	<60	87.7	-	90.7	84.6	88.2	79.3
		Continued	-	<60	3.5	-	0.0	15.4	5.9	3.4
		Received GED	-	<60	3.5	-	4.7	0.0	0.0	6.9
		Dropped out	-	<60	5.3	-	4.7	0.0	5.9	10.3
	FREER H S	Completion I	-	<60	91.2	-	90.7	100.0	94.1	82.8
		Completion II	-	<60	94.7	-	95.3	100.0	94.1	89.7
		Graduated	-	<60	87.7	-	90.7	84.6	88.2	79.3
		Continued	-	<60	3.5	-	0.0	15.4	5.9	3.4
		Received GED	-	<60	3.5	-	4.7	0.0	0.0	6.9
		Dropped out	-	<60	5.3	-	4.7	0.0	5.9	10.3

Note. A dash (-) indicates data are not reported to protect student anonymity. When the number of students represented by a final status is not reported, the corresponding class size is presented in intervals of five to provide a general idea of how many students were in the class while still maintaining student anonymity. A class of <150, for example, denotes a class size between 145 and 149 students. Completion I consists of students who graduated or continued high school. Completion II consists of students who graduated, continued high school, or received General Educational Development certificates (GEDs).

Table 3

Longitudinal Completion Rates, Grades 9-12, by Student Group, Texas Public Schools, Class of 2005: District and Campus Listing

District	Campus	Final status		Class	Rate by student group (%)						
		Status	Number		All students	Afr. am.	Hisp.	White	Econ. dis.	At-risk	
FRENSHIP ISD		Completion I	-	<305	97.4	100.0	93.8	98.5	92.9	93.7	
		Completion II	-	<305	99.0	100.0	98.8	99.0	98.2	97.5	
		Graduated	-	<305	94.7	100.0	87.7	97.5	89.3	88.6	
		Continued	-	<305	2.6	0.0	6.2	1.0	3.6	5.1	
		Received GED	-	<305	1.7	0.0	4.9	0.5	5.4	3.8	
		Dropped out	-	<305	1.0	0.0	1.2	1.0	1.8	2.5	
	FRENSHIP H S	Completion I	-	<265	97.7	100.0	93.7	98.9	93.2	93.2	
		Completion II	-	<265	98.9	100.0	98.4	98.9	97.7	95.5	
		Graduated	-	<265	95.8	100.0	90.5	97.8	88.6	90.9	
		Continued	-	<265	1.9	0.0	3.2	1.1	4.5	2.3	
		Received GED	-	<265	1.1	0.0	4.8	0.0	4.5	2.3	
		Dropped out	-	<265	1.1	0.0	1.6	1.1	2.3	4.5	
	REESE EDUCATIONAL CTR	Completion I	-	<40	94.9	100.0	94.4	95.0	91.7	94.3	
		Completion II	-	<40	100.0	100.0	100.0	100.0	100.0	100.0	
		Graduated	-	<40	87.2	100.0	77.8	95.0	91.7	85.7	
		Continued	-	<40	7.7	0.0	16.7	0.0	0.0	8.6	
		Received GED	-	<40	5.1	0.0	5.6	5.0	8.3	5.7	
		Dropped out	-	<40	0.0	0.0	0.0	0.0	0.0	0.0	
	FRIENDSWOOD ISD		Completion I	-	<430	96.3	100.0	91.7	96.3	100.0	87.9
			Completion II	-	<430	99.8	100.0	95.8	100.0	100.0	100.0
			Graduated	-	<430	93.9	100.0	83.3	94.2	60.0	78.8
Continued			-	<430	2.3	0.0	8.3	2.1	40.0	9.1	
Received GED			-	<430	3.5	0.0	4.2	3.7	0.0	12.1	
Dropped out			-	<430	0.2	0.0	4.2	0.0	0.0	0.0	
FRIENDSWOOD H S		Completion I	-	<430	96.3	100.0	91.7	96.3	100.0	87.9	
		Completion II	-	<430	99.8	100.0	95.8	100.0	100.0	100.0	
		Graduated	-	<430	93.9	100.0	83.3	94.2	60.0	78.8	
		Continued	-	<430	2.3	0.0	8.3	2.1	40.0	9.1	
		Received GED	-	<430	3.5	0.0	4.2	3.7	0.0	12.1	
		Dropped out	-	<430	0.2	0.0	4.2	0.0	0.0	0.0	
FRIONA ISD		Completion I	-	<80	97.4	-	98.0	96.2	100.0	95.7	
		Completion II	-	<80	100.0	-	100.0	100.0	100.0	100.0	
		Graduated	-	<80	94.7	-	94.0	96.2	96.3	91.3	
		Continued	-	<80	2.6	-	4.0	0.0	3.7	4.3	
		Received GED	-	<80	2.6	-	2.0	3.8	0.0	4.3	
		Dropped out	-	<80	0.0	-	0.0	0.0	0.0	0.0	
	FRIONA H S	Completion I	-	<80	97.4	-	98.0	96.2	100.0	95.7	
		Completion II	-	<80	100.0	-	100.0	100.0	100.0	100.0	
		Graduated	-	<80	94.7	-	94.0	96.2	96.3	91.3	
		Continued	-	<80	2.6	-	4.0	0.0	3.7	4.3	
		Received GED	-	<80	2.6	-	2.0	3.8	0.0	4.3	
		Dropped out	-	<80	0.0	-	0.0	0.0	0.0	0.0	
FRISCO ISD		Completion I	-	<645	96.7	98.4	96.7	96.2	90.7	93.1	
		Completion II	-	<645	100.0	100.0	100.0	100.0	100.0	100.0	
		Graduated	-	<645	91.9	92.1	83.5	92.9	75.9	81.9	
		Continued	-	<645	4.8	6.3	13.2	3.3	14.8	11.3	
		Received GED	-	<645	3.3	1.6	3.3	3.8	9.3	6.9	
		Dropped out	-	<645	0.0	0.0	0.0	0.0	0.0	0.0	
	FRISCO H S	Completion I	-	<640	96.9	98.4	96.7	96.4	92.3	93.0	
		Completion II	-	<640	100.0	100.0	100.0	100.0	100.0	100.0	
		Graduated	-	<640	92.8	92.1	84.4	93.9	78.8	83.4	

Note. A dash (-) indicates data are not reported to protect student anonymity. When the number of students represented by a final status is not reported, the corresponding class size is presented in intervals of five to provide a general idea of how many students were in the class while still maintaining student anonymity. A class of <150, for example, denotes a class size between 145 and 149 students. Completion I consists of students who graduated or continued high school. Completion II consists of students who graduated, continued high school, or received General Educational Development certificates (GEDs).

Table 3

Longitudinal Completion Rates, Grades 9-12, by Student Group, Texas Public Schools, Class of 2005: District and Campus Listing

District	Campus	Final status		Class	Rate by student group (%)					
		Status	Number		All students	Afr. am.	Hisp.	White	Econ. dis.	At-risk
FRISCO ISD	FRISCO H S	Continued	-	<640	4.1	6.3	12.2	2.5	13.5	9.6
		Received GED	-	<640	3.1	1.6	3.3	3.6	7.7	7.0
		Dropped out	-	<640	0.0	0.0	0.0	0.0	0.0	0.0
FROST ISD		Completion I	-	<30	100.0	100.0	100.0	100.0	100.0	100.0
		Completion II	-	<30	100.0	100.0	100.0	100.0	100.0	100.0
		Graduated	-	<30	88.9	100.0	100.0	86.4	100.0	62.5
		Continued	-	<30	11.1	0.0	0.0	13.6	0.0	37.5
		Received GED	-	<30	0.0	0.0	0.0	0.0	0.0	0.0
		Dropped out	-	<30	0.0	0.0	0.0	0.0	0.0	0.0
	FROST H S	Completion I	-	<30	100.0	100.0	100.0	100.0	100.0	100.0
		Completion II	-	<30	100.0	100.0	100.0	100.0	100.0	100.0
		Graduated	-	<30	88.9	100.0	100.0	86.4	100.0	62.5
		Continued	-	<30	11.1	0.0	0.0	13.6	0.0	37.5
		Received GED	-	<30	0.0	0.0	0.0	0.0	0.0	0.0
		Dropped out	-	<30	0.0	0.0	0.0	0.0	0.0	0.0
FRUIT OF EXCELLENCE		Completion I	-	<15	66.7	72.7	0.0	-	60.0	60.0
		Completion II	-	<15	83.3	90.9	0.0	-	80.0	80.0
		Graduated	-	<15	41.7	45.5	0.0	-	30.0	0.0
		Continued	-	<15	25.0	27.3	0.0	-	30.0	60.0
		Received GED	-	<15	16.7	18.2	0.0	-	20.0	20.0
		Dropped out	-	<15	16.7	9.1	100.0	-	20.0	20.0
	FRUIT OF EXCELLENCE S	Completion I	-	<15	66.7	72.7	0.0	-	60.0	60.0
		Completion II	-	<15	83.3	90.9	0.0	-	80.0	80.0
		Graduated	-	<15	41.7	45.5	0.0	-	30.0	0.0
		Continued	-	<15	25.0	27.3	0.0	-	30.0	60.0
		Received GED	-	<15	16.7	18.2	0.0	-	20.0	20.0
		Dropped out	-	<15	16.7	9.1	100.0	-	20.0	20.0
FRUITVALE ISD		Completion I	-	<30	92.3	-	100.0	91.3	83.3	77.8
		Completion II	-	<30	96.2	-	100.0	95.7	91.7	88.9
		Graduated	-	<30	88.5	-	100.0	87.0	75.0	66.7
		Continued	-	<30	3.8	-	0.0	4.3	8.3	11.1
		Received GED	-	<30	3.8	-	0.0	4.3	8.3	11.1
		Dropped out	-	<30	3.8	-	0.0	4.3	8.3	11.1
	FRUITVALE H S	Completion I	-	<30	92.3	-	100.0	91.3	83.3	77.8
		Completion II	-	<30	96.2	-	100.0	95.7	91.7	88.9
		Graduated	-	<30	88.5	-	100.0	87.0	75.0	66.7
		Continued	-	<30	3.8	-	0.0	4.3	8.3	11.1
		Received GED	-	<30	3.8	-	0.0	4.3	8.3	11.1
		Dropped out	-	<30	3.8	-	0.0	4.3	8.3	11.1
FT DAVIS ISD		Completion I	-	<60	100.0	100.0	100.0	100.0	100.0	100.0
		Completion II	-	<60	100.0	100.0	100.0	100.0	100.0	100.0
		Graduated	-	<60	89.1	100.0	100.0	82.9	100.0	85.0
		Continued	-	<60	10.9	0.0	0.0	17.1	0.0	15.0
		Received GED	-	<60	0.0	0.0	0.0	0.0	0.0	0.0
		Dropped out	-	<60	0.0	0.0	0.0	0.0	0.0	0.0
	FT DAVIS H S	Completion I	-	<20	100.0	-	100.0	100.0	100.0	100.0
		Completion II	-	<20	100.0	-	100.0	100.0	100.0	100.0
		Graduated	-	<20	100.0	-	100.0	100.0	100.0	100.0
		Continued	-	<20	0.0	-	0.0	0.0	0.0	0.0
		Received GED	-	<20	0.0	-	0.0	0.0	0.0	0.0
		Dropped out	-	<20	0.0	-	0.0	0.0	0.0	0.0

Note. A dash (-) indicates data are not reported to protect student anonymity. When the number of students represented by a final status is not reported, the corresponding class size is presented in intervals of five to provide a general idea of how many students were in the class while still maintaining student anonymity. A class of <150, for example, denotes a class size between 145 and 149 students. Completion I consists of students who graduated or continued high school. Completion II consists of students who graduated, continued high school, or received General Educational Development certificates (GEDs).

Table 3
 Longitudinal Completion Rates, Grades 9-12, by Student Group, Texas Public Schools, Class of 2005: District and Campus Listing

District	Campus	Final status		Class	Rate by student group (%)					
		Status	Number		All students	Afr. am.	Hisp.	White	Econ. dis.	At-risk
FT DAVIS ISD	HIGH FRONTIER H S	Completion I	-	<40	100.0	100.0	100.0	100.0	100.0	100.0
		Completion II	-	<40	100.0	100.0	100.0	100.0	100.0	100.0
		Graduated	-	<40	83.8	100.0	100.0	78.6	100.0	82.9
		Continued	-	<40	16.2	0.0	0.0	21.4	0.0	17.1
		Received GED	-	<40	0.0	0.0	0.0	0.0	0.0	0.0
		Dropped out	-	<40	0.0	0.0	0.0	0.0	0.0	0.0
FT SAM HOUSTON ISD		Completion I	-	<60	93.1	93.3	100.0	89.7	84.6	86.7
		Completion II	-	<60	94.8	93.3	100.0	93.1	84.6	93.3
		Graduated	-	<60	93.1	93.3	100.0	89.7	84.6	86.7
		Continued	-	<60	0.0	0.0	0.0	0.0	0.0	0.0
		Received GED	-	<60	1.7	0.0	0.0	3.4	0.0	6.7
		Dropped out	-	<60	5.2	6.7	0.0	6.9	15.4	6.7
	ROBERT G COLE JR-SR H	Completion I	-	<60	93.1	93.3	100.0	89.7	84.6	86.7
		Completion II	-	<60	94.8	93.3	100.0	93.1	84.6	93.3
		Graduated	-	<60	93.1	93.3	100.0	89.7	84.6	86.7
		Continued	-	<60	0.0	0.0	0.0	0.0	0.0	0.0
		Received GED	-	<60	1.7	0.0	0.0	3.4	0.0	6.7
		Dropped out	-	<60	5.2	6.7	0.0	6.9	15.4	6.7
FT STOCKTON ISD		Completion I	-	<160	86.7	100.0	84.6	94.1	78.4	80.7
		Completion II	-	<160	88.6	100.0	86.2	97.1	79.7	83.0
		Graduated	-	<160	79.1	100.0	75.6	91.2	64.9	68.2
		Continued	-	<160	7.6	0.0	8.9	2.9	13.5	12.5
		Received GED	-	<160	1.9	0.0	1.6	2.9	1.4	2.3
		Dropped out	-	<160	11.4	0.0	13.8	2.9	20.3	17.0
	BUTZ EDUCATION CTR	Completion I	-	<20	86.7	-	85.7	100.0	88.9	86.7
		Completion II	-	<20	86.7	-	85.7	100.0	88.9	86.7
		Graduated	-	<20	33.3	-	28.6	100.0	11.1	33.3
		Continued	-	<20	53.3	-	57.1	0.0	77.8	53.3
		Received GED	-	<20	0.0	-	0.0	0.0	0.0	0.0
		Dropped out	-	<20	13.3	-	14.3	0.0	11.1	13.3
FORT STOCKTON H S	Completion I	-	<145	86.7	100.0	84.4	93.9	76.9	79.5	
	Completion II	-	<145	88.8	100.0	86.2	97.0	78.5	82.2	
	Graduated	-	<145	83.9	100.0	81.7	90.9	72.3	75.3	
	Continued	-	<145	2.8	0.0	2.8	3.0	4.6	4.1	
	Received GED	-	<145	2.1	0.0	1.8	3.0	1.5	2.7	
	Dropped out	-	<145	11.2	0.0	13.8	3.0	21.5	17.8	
GABRIEL TAFOLLA CHARTE		Completion I	-	<15	50.0	-	50.0	-	50.0	60.0
		Completion II	-	<15	70.0	-	70.0	-	75.0	60.0
		Graduated	-	<15	40.0	-	40.0	-	50.0	40.0
		Continued	-	<15	10.0	-	10.0	-	0.0	20.0
		Received GED	-	<15	20.0	-	20.0	-	25.0	0.0
		Dropped out	-	<15	30.0	-	30.0	-	25.0	40.0
GABRIEL TAFOLLA CHART		Completion I	-	<15	50.0	-	50.0	-	50.0	60.0
		Completion II	-	<15	70.0	-	70.0	-	75.0	60.0
		Graduated	-	<15	40.0	-	40.0	-	50.0	40.0
		Continued	-	<15	10.0	-	10.0	-	0.0	20.0
		Received GED	-	<15	20.0	-	20.0	-	25.0	0.0
		Dropped out	-	<15	30.0	-	30.0	-	25.0	40.0
GAINESVILLE ISD		Completion I	154	175	88.0	94.1	86.1	87.4	78.9	75.8
		Completion II	168	175	96.0	94.1	86.1	99.2	97.4	90.9
		Graduated	143	175	81.7	88.2	69.4	84.0	63.2	62.1

Note. A dash (-) indicates data are not reported to protect student anonymity. When the number of students represented by a final status is not reported, the corresponding class size is presented in intervals of five to provide a general idea of how many students were in the class while still maintaining student anonymity. A class of <150, for example, denotes a class size between 145 and 149 students. Completion I consists of students who graduated or continued high school. Completion II consists of students who graduated, continued high school, or received General Educational Development certificates (GEDs).

Table 3

Longitudinal Completion Rates, Grades 9-12, by Student Group, Texas Public Schools, Class of 2005: District and Campus Listing

District	Campus	Final status		Class	Rate by student group (%)					
		Status	Number		All students	Afr. am.	Hisp.	White	Econ. dis.	At-risk
GAINESVILLE ISD		Continued	11	175	6.3	5.9	16.7	3.4	15.8	13.6
		Received GED	14	175	8.0	0.0	0.0	11.8	18.4	15.2
		Dropped out	7	175	4.0	5.9	13.9	0.8	2.6	9.1
	GAINESVILLE H S	Completion I	154	175	88.0	94.1	86.1	87.4	78.9	75.8
		Completion II	168	175	96.0	94.1	86.1	99.2	97.4	90.9
		Graduated	143	175	81.7	88.2	69.4	84.0	63.2	62.1
		Continued	11	175	6.3	5.9	16.7	3.4	15.8	13.6
		Received GED	14	175	8.0	0.0	0.0	11.8	18.4	15.2
		Dropped out	7	175	4.0	5.9	13.9	0.8	2.6	9.1
	GALENA PARK ISD		Completion I	1,151	1,189	96.8	98.1	96.4	95.3	97.8
Completion II			1,172	1,189	98.6	98.4	98.5	98.8	98.6	98.1
Graduated			1,062	1,189	89.3	92.9	87.3	89.5	89.7	86.4
Continued			89	1,189	7.5	5.3	9.1	5.8	8.2	9.6
Received GED			21	1,189	1.8	0.3	2.1	3.5	0.8	2.1
Dropped out			17	1,189	1.4	1.6	1.5	1.2	1.4	1.9
GALENA PARK H S		Completion I	-	<330	97.9	100.0	97.6	97.2	98.7	98.0
		Completion II	-	<330	99.7	100.0	99.6	100.0	99.6	99.5
		Graduated	-	<330	91.1	91.9	90.5	94.4	92.0	91.0
		Continued	-	<330	6.7	8.1	7.1	2.8	6.6	7.0
		Received GED	-	<330	1.8	0.0	2.0	2.8	0.9	1.5
		Dropped out	-	<330	0.3	0.0	0.4	0.0	0.4	0.5
NORTH SHORE H S		Completion I	-	<90	78.8	93.3	79.6	60.0	88.4	82.4
	Completion II	-	<90	91.8	93.3	92.6	86.7	93.0	94.1	
	Graduated	-	<90	0.0	0.0	0.0	0.0	0.0	0.0	
	Continued	-	<90	78.8	93.3	79.6	60.0	88.4	82.4	
	Received GED	-	<90	12.9	0.0	13.0	26.7	4.7	11.8	
	Dropped out	-	<90	8.2	6.7	7.4	13.3	7.0	5.9	
GALVESTON ISD		Completion I	493	561	87.9	88.6	86.3	88.2	84.4	82.4
		Completion II	524	561	93.4	92.2	92.9	94.9	90.5	89.6
		Graduated	435	561	77.5	74.9	73.2	83.6	72.0	64.7
		Continued	58	561	10.3	13.8	13.1	4.6	12.3	17.6
		Received GED	31	561	5.5	3.6	6.6	6.7	6.2	7.2
		Dropped out	37	561	6.6	7.8	7.1	5.1	9.5	10.4
	BALL H S	Completion I	491	559	87.8	88.6	86.3	88.1	84.3	82.3
		Completion II	522	559	93.4	92.2	92.9	94.8	90.5	89.5
		Graduated	435	559	77.8	74.9	73.6	84.0	72.3	65.0
		Continued	56	559	10.0	13.8	12.6	4.1	12.0	17.3
		Received GED	31	559	5.5	3.6	6.6	6.7	6.2	7.2
		Dropped out	37	559	6.6	7.8	7.1	5.2	9.5	10.5
	GALVESTON ACADEMY	Completion I	-	<5	100.0	-	-	100.0	100.0	100.0
Completion II		-	<5	100.0	-	-	100.0	100.0	100.0	
Graduated		-	<5	0.0	-	-	0.0	0.0	0.0	
Continued		-	<5	100.0	-	-	100.0	100.0	100.0	
Received GED		-	<5	0.0	-	-	0.0	0.0	0.0	
Dropped out		-	<5	0.0	-	-	0.0	0.0	0.0	
SPECIAL CTRS	Completion I	-	<5	100.0	-	100.0	-	-	-	
	Completion II	-	<5	100.0	-	100.0	-	-	-	
	Graduated	-	<5	0.0	-	0.0	-	-	-	
	Continued	-	<5	100.0	-	100.0	-	-	-	
	Received GED	-	<5	0.0	-	0.0	-	-	-	
	Dropped out	-	<5	0.0	-	0.0	-	-	-	

Note. A dash (-) indicates data are not reported to protect student anonymity. When the number of students represented by a final status is not reported, the corresponding class size is presented in intervals of five to provide a general idea of how many students were in the class while still maintaining student anonymity. A class of <150, for example, denotes a class size between 145 and 149 students. Completion I consists of students who graduated or continued high school. Completion II consists of students who graduated, continued high school, or received General Educational Development certificates (GEDs).

Table 3

Longitudinal Completion Rates, Grades 9-12, by Student Group, Texas Public Schools, Class of 2005: District and Campus Listing

District	Campus	Final status		Class	Rate by student group (%)					
		Status	Number		All students	Afr. am.	Hisp.	White	Econ. dis.	At-risk
GANADO ISD		Completion I	-	<50	95.9	100.0	93.3	97.0	83.3	85.7
		Completion II	-	<50	98.0	100.0	93.3	100.0	91.7	92.9
		Graduated	-	<50	87.8	100.0	66.7	97.0	75.0	57.1
		Continued	-	<50	8.2	0.0	26.7	0.0	8.3	28.6
		Received GED	-	<50	2.0	0.0	0.0	3.0	8.3	7.1
		Dropped out	-	<50	2.0	0.0	6.7	0.0	8.3	7.1
	GANADO H S	Completion I	-	<50	95.9	100.0	93.3	97.0	83.3	85.7
		Completion II	-	<50	98.0	100.0	93.3	100.0	91.7	92.9
		Graduated	-	<50	87.8	100.0	66.7	97.0	75.0	57.1
		Continued	-	<50	8.2	0.0	26.7	0.0	8.3	28.6
		Received GED	-	<50	2.0	0.0	0.0	3.0	8.3	7.1
		Dropped out	-	<50	2.0	0.0	6.7	0.0	8.3	7.1
GARLAND ISD		Completion I	3,261	3,373	96.7	97.5	95.5	96.5	97.2	95.4
		Completion II	3,327	3,373	98.6	99.2	96.9	99.2	98.7	98.0
		Graduated	3,045	3,373	90.3	91.4	82.9	92.6	88.0	86.8
		Continued	216	3,373	6.4	6.1	12.7	4.0	9.2	8.6
		Received GED	66	3,373	2.0	1.7	1.3	2.7	1.5	2.6
		Dropped out	46	3,373	1.4	0.8	3.1	0.8	1.3	2.0
	COOP BEHAVIORAL CTR	Completion I	-	<5	0.0	-	0.0	0.0	0.0	0.0
		Completion II	-	<5	0.0	-	0.0	0.0	0.0	0.0
		Graduated	-	<5	0.0	-	0.0	0.0	0.0	0.0
		Continued	-	<5	0.0	-	0.0	0.0	0.0	0.0
		Received GED	-	<5	0.0	-	0.0	0.0	0.0	0.0
		Dropped out	-	<5	100.0	-	100.0	100.0	100.0	100.0
	GARLAND H S	Completion I	487	505	96.4	100.0	95.5	95.3	97.3	95.1
		Completion II	498	505	98.6	100.0	96.6	99.5	98.0	98.0
		Graduated	464	505	91.9	93.8	87.1	93.9	88.5	88.2
		Continued	23	505	4.6	6.2	8.4	1.4	8.8	6.9
		Received GED	11	505	2.2	0.0	1.1	4.2	0.7	2.9
		Dropped out	7	505	1.4	0.0	3.4	0.5	2.0	2.0
	GISD EVENING SCH	Completion I	-	<60	98.2	100.0	100.0	92.3	100.0	100.0
		Completion II	-	<60	100.0	100.0	100.0	100.0	100.0	100.0
		Graduated	-	<60	12.7	14.3	14.3	7.7	14.3	11.9
		Continued	-	<60	85.5	85.7	85.7	84.6	85.7	88.1
		Received GED	-	<60	1.8	0.0	0.0	7.7	0.0	0.0
		Dropped out	-	<60	0.0	0.0	0.0	0.0	0.0	0.0
LAKEVIEW CENTENNIAL H	Completion I	-	<410	98.8	98.5	99.0	99.3	99.4	98.2	
	Completion II	-	<410	100.0	100.0	100.0	100.0	100.0	100.0	
	Graduated	-	<410	92.3	91.0	86.7	96.4	91.1	89.4	
	Continued	-	<410	6.4	7.5	12.2	2.9	8.3	8.8	
	Received GED	-	<410	1.2	1.5	1.0	0.7	0.6	1.8	
	Dropped out	-	<410	0.0	0.0	0.0	0.0	0.0	0.0	
N GARLAND H S	Completion I	511	532	96.1	95.8	94.5	95.2	97.5	95.1	
	Completion II	522	532	98.1	97.9	95.9	98.9	100.0	97.7	
	Graduated	476	532	89.5	89.5	82.8	90.4	88.1	86.7	
	Continued	35	532	6.6	6.3	11.7	4.8	9.4	8.4	
	Received GED	11	532	2.1	2.1	1.4	3.7	2.5	2.6	
	Dropped out	10	532	1.9	2.1	4.1	1.1	0.0	2.3	
NAAMAN FOREST H S	Completion I	478	495	96.6	95.1	95.5	96.9	94.4	95.4	
	Completion II	487	495	98.4	98.8	97.0	98.6	97.8	97.7	
	Graduated	456	495	92.1	87.7	89.4	93.8	85.6	89.2	

Note. A dash (-) indicates data are not reported to protect student anonymity. When the number of students represented by a final status is not reported, the corresponding class size is presented in intervals of five to provide a general idea of how many students were in the class while still maintaining student anonymity. A class of <150, for example, denotes a class size between 145 and 149 students. Completion I consists of students who graduated or continued high school. Completion II consists of students who graduated, continued high school, or received General Educational Development certificates (GEDs).

Table 3

Longitudinal Completion Rates, Grades 9-12, by Student Group, Texas Public Schools, Class of 2005: District and Campus Listing

District	Campus	Final status		Class	Rate by student group (%)						
		Status	Number		All students	Afr. am.	Hisp.	White	Econ. dis.	At-risk	
GARLAND ISD	NAAMAN FOREST H S	Continued	22	495	4.4	7.4	6.1	3.1	8.9	6.2	
		Received GED	9	495	1.8	3.7	1.5	1.7	3.3	2.3	
		Dropped out	8	495	1.6	1.2	3.0	1.4	2.2	2.3	
	ROWLETT H S	Completion I	577	596	96.8	97.3	97.7	96.5	98.0	93.4	
		Completion II	590	596	99.0	99.1	98.9	99.2	99.0	97.7	
		Graduated	552	596	92.6	94.5	86.4	93.6	86.7	87.6	
		Continued	25	596	4.2	2.7	11.4	2.9	11.2	5.8	
		Received GED	13	596	2.2	1.8	1.1	2.7	1.0	4.2	
		Dropped out	6	596	1.0	0.9	1.1	0.8	1.0	2.3	
	S GARLAND H S	Completion I	467	485	96.3	99.0	92.6	97.7	96.6	95.2	
		Completion II	474	485	97.7	99.0	95.1	99.1	98.0	97.1	
		Graduated	442	485	91.1	96.0	85.2	93.0	89.8	89.2	
		Continued	25	485	5.2	3.0	7.4	4.7	6.8	6.1	
		Received GED	7	485	1.4	0.0	2.5	1.4	1.4	1.9	
		Dropped out	11	485	2.3	1.0	4.9	0.9	2.0	2.9	
	GARRISON ISD		Completion I	-	<55	100.0	100.0	100.0	100.0	100.0	100.0
			Completion II	-	<55	100.0	100.0	100.0	100.0	100.0	100.0
			Graduated	-	<55	96.0	100.0	100.0	93.8	92.3	94.1
Continued			-	<55	4.0	0.0	0.0	6.3	7.7	5.9	
Received GED			-	<55	0.0	0.0	0.0	0.0	0.0	0.0	
Dropped out			-	<55	0.0	0.0	0.0	0.0	0.0	0.0	
GARRISON H S		Completion I	-	<55	100.0	100.0	100.0	100.0	100.0	100.0	
		Completion II	-	<55	100.0	100.0	100.0	100.0	100.0	100.0	
		Graduated	-	<55	96.0	100.0	100.0	93.8	92.3	94.1	
		Continued	-	<55	4.0	0.0	0.0	6.3	7.7	5.9	
		Received GED	-	<55	0.0	0.0	0.0	0.0	0.0	0.0	
		Dropped out	-	<55	0.0	0.0	0.0	0.0	0.0	0.0	
GARY ISD		Completion I	-	<20	100.0	-	100.0	100.0	100.0	100.0	
		Completion II	-	<20	100.0	-	100.0	100.0	100.0	100.0	
		Graduated	-	<20	100.0	-	100.0	100.0	100.0	100.0	
		Continued	-	<20	0.0	-	0.0	0.0	0.0	0.0	
		Received GED	-	<20	0.0	-	0.0	0.0	0.0	0.0	
		Dropped out	-	<20	0.0	-	0.0	0.0	0.0	0.0	
	GARY SCHOOL	Completion I	-	<20	100.0	-	100.0	100.0	100.0	100.0	
		Completion II	-	<20	100.0	-	100.0	100.0	100.0	100.0	
		Graduated	-	<20	100.0	-	100.0	100.0	100.0	100.0	
		Continued	-	<20	0.0	-	0.0	0.0	0.0	0.0	
		Received GED	-	<20	0.0	-	0.0	0.0	0.0	0.0	
		Dropped out	-	<20	0.0	-	0.0	0.0	0.0	0.0	
GATESVILLE ISD		Completion I	-	<170	93.5	90.0	94.7	93.5	83.3	81.8	
		Completion II	-	<170	98.2	100.0	100.0	97.8	94.4	95.5	
		Graduated	-	<170	85.8	80.0	84.2	86.3	69.4	65.9	
		Continued	-	<170	7.7	10.0	10.5	7.2	13.9	15.9	
		Received GED	-	<170	4.7	10.0	5.3	4.3	11.1	13.6	
		Dropped out	-	<170	1.8	0.0	0.0	2.2	5.6	4.5	
	GATESVILLE H S	Completion I	-	<170	93.5	90.0	94.7	93.5	83.3	81.8	
		Completion II	-	<170	98.2	100.0	100.0	97.8	94.4	95.5	
		Graduated	-	<170	85.8	80.0	84.2	86.3	69.4	65.9	
		Continued	-	<170	7.7	10.0	10.5	7.2	13.9	15.9	
		Received GED	-	<170	4.7	10.0	5.3	4.3	11.1	13.6	
		Dropped out	-	<170	1.8	0.0	0.0	2.2	5.6	4.5	

Note. A dash (-) indicates data are not reported to protect student anonymity. When the number of students represented by a final status is not reported, the corresponding class size is presented in intervals of five to provide a general idea of how many students were in the class while still maintaining student anonymity. A class of <150, for example, denotes a class size between 145 and 149 students. Completion I consists of students who graduated or continued high school. Completion II consists of students who graduated, continued high school, or received General Educational Development certificates (GEDs).

Table 3
 Longitudinal Completion Rates, Grades 9-12, by Student Group, Texas Public Schools, Class of 2005: District and Campus Listing

District	Campus	Final status		Class	Rate by student group (%)						
		Status	Number		All students	Afr. am.	Hisp.	White	Econ. dis.	At-risk	
GATEWAY (STUDENT ALTER		Completion I	-	<95	94.7	-	94.4	100.0	94.4	95.4	
		Completion II	-	<95	100.0	-	100.0	100.0	100.0	100.0	
		Graduated	-	<95	72.3	-	71.9	80.0	68.1	73.6	
		Continued	-	<95	22.3	-	22.5	20.0	26.4	21.8	
		Received GED	-	<95	5.3	-	5.6	0.0	5.6	4.6	
		Dropped out	-	<95	0.0	-	0.0	0.0	0.0	0.0	
	GATEWAY ACADEMY (STUD	Completion I	-	<95	94.7	-	94.4	100.0	94.4	95.4	
		Completion II	-	<95	100.0	-	100.0	100.0	100.0	100.0	
		Graduated	-	<95	72.3	-	71.9	80.0	68.1	73.6	
		Continued	-	<95	22.3	-	22.5	20.0	26.4	21.8	
		Received GED	-	<95	5.3	-	5.6	0.0	5.6	4.6	
		Dropped out	-	<95	0.0	-	0.0	0.0	0.0	0.0	
	GEORGE GERVIN ACADEMY		Completion I	91	111	82.0	78.0	88.9	50.0	82.1	81.5
			Completion II	99	111	89.2	82.0	94.4	100.0	85.9	90.2
Graduated			26	111	23.4	26.0	22.2	16.7	24.4	17.4	
Continued			65	111	58.6	52.0	66.7	33.3	57.7	64.1	
Received GED			8	111	7.2	4.0	5.6	50.0	3.8	8.7	
Dropped out			12	111	10.8	18.0	5.6	0.0	14.1	9.8	
GEORGE GERVIN CHARTER		Completion I	-	<55	72.2	71.0	76.2	50.0	66.7	70.7	
		Completion II	-	<55	79.6	74.2	85.7	100.0	72.2	80.5	
		Graduated	-	<55	44.4	41.9	47.6	50.0	50.0	34.1	
		Continued	-	<55	27.8	29.0	28.6	0.0	16.7	36.6	
GEORGE I SANCHEZ (Bexa		Completion I	-	<65	81.0	50.0	83.1	50.0	85.7	83.3	
		Completion II	-	<65	82.5	50.0	83.1	100.0	85.7	85.2	
		Graduated	-	<65	20.6	0.0	22.0	0.0	20.4	20.4	
		Continued	-	<65	60.3	50.0	61.0	50.0	65.3	63.0	
		Received GED	-	<65	1.6	0.0	0.0	50.0	0.0	1.9	
		Dropped out	-	<65	17.5	50.0	16.9	0.0	14.3	14.8	
	GEORGE I SANCHEZ CHAR	Completion I	-	<65	81.0	50.0	83.1	50.0	85.7	83.3	
		Completion II	-	<65	82.5	50.0	83.1	100.0	85.7	85.2	
		Graduated	-	<65	20.6	0.0	22.0	0.0	20.4	20.4	
		Continued	-	<65	60.3	50.0	61.0	50.0	65.3	63.0	
GEORGE I SANCHEZ (Harr		Completion I	95	153	62.1	75.0	61.9	50.0	84.0	63.9	
		Completion II	132	153	86.3	100.0	85.7	100.0	88.9	88.5	
		Graduated	47	153	30.7	25.0	31.3	0.0	42.0	27.9	
		Continued	48	153	31.4	50.0	30.6	50.0	42.0	36.1	
		Received GED	37	153	24.2	25.0	23.8	50.0	4.9	24.6	
		Dropped out	21	153	13.7	0.0	14.3	0.0	11.1	11.5	
	GEORGE I SANCHEZ H S	Completion I	95	148	64.2	75.0	63.6	100.0	84.0	63.9	
		Completion II	129	148	87.2	100.0	86.7	100.0	88.9	88.5	
		Graduated	47	148	31.8	25.0	32.2	0.0	42.0	27.9	
		Continued	48	148	32.4	50.0	31.5	100.0	42.0	36.1	
GEORGE WEST ISD	Completion I	-	<85	94.0	100.0	91.4	95.7	96.6	86.8		
	Completion II	-	<85	97.6	100.0	94.3	100.0	100.0	94.7		
	Graduated	-	<85	90.5	100.0	88.6	91.5	86.2	78.9		

Note. A dash (-) indicates data are not reported to protect student anonymity. When the number of students represented by a final status is not reported, the corresponding class size is presented in intervals of five to provide a general idea of how many students were in the class while still maintaining student anonymity. A class of <150, for example, denotes a class size between 145 and 149 students. Completion I consists of students who graduated or continued high school. Completion II consists of students who graduated, continued high school, or received General Educational Development certificates (GEDs).

Table 3

Longitudinal Completion Rates, Grades 9-12, by Student Group, Texas Public Schools, Class of 2005: District and Campus Listing

District	Campus	Final status		Class	Rate by student group (%)					
		Status	Number		All students	Afr. am.	Hispanic	White	Econ. dis.	At-risk
GEORGE WEST ISD		Continued	-	<85	3.6	0.0	2.9	4.3	10.3	7.9
		Received GED	-	<85	3.6	0.0	2.9	4.3	3.4	7.9
		Dropped out	-	<85	2.4	0.0	5.7	0.0	0.0	5.3
	GEORGE WEST H S	Completion I	-	<85	94.0	100.0	91.4	95.7	96.6	86.8
		Completion II	-	<85	97.6	100.0	94.3	100.0	100.0	94.7
		Graduated	-	<85	90.5	100.0	88.6	91.5	86.2	78.9
		Continued	-	<85	3.6	0.0	2.9	4.3	10.3	7.9
		Received GED	-	<85	3.6	0.0	2.9	4.3	3.4	7.9
		Dropped out	-	<85	2.4	0.0	5.7	0.0	0.0	5.3
GEORGETOWN ISD		Completion I	542	571	94.9	80.0	90.4	96.6	93.9	88.2
		Completion II	556	571	97.4	80.0	92.2	99.3	94.7	93.5
		Graduated	505	571	88.4	60.0	73.0	93.3	77.2	70.6
		Continued	37	571	6.5	20.0	17.4	3.2	16.7	17.6
		Received GED	14	571	2.5	0.0	1.7	2.8	0.9	5.3
		Dropped out	15	571	2.6	20.0	7.8	0.7	5.3	6.5
		CHIP RICHARTE H S	Completion I	-	<25	95.8	100.0	92.9	100.0	92.9
	Completion II		-	<25	100.0	100.0	100.0	100.0	100.0	100.0
	Graduated		-	<25	50.0	0.0	35.7	77.8	42.9	50.0
	Continued		-	<25	45.8	100.0	57.1	22.2	50.0	45.8
	Received GED		-	<25	4.2	0.0	7.1	0.0	7.1	4.2
	Dropped out		-	<25	0.0	0.0	0.0	0.0	0.0	0.0
	GEORGETOWN H S	Completion I	519	541	95.9	91.7	91.9	96.9	94.9	88.2
		Completion II	530	541	98.0	91.7	92.9	99.3	94.9	93.1
		Graduated	493	541	91.1	75.0	79.8	94.1	82.8	75.0
Continued		26	541	4.8	16.7	12.1	2.8	12.1	13.2	
Received GED		11	541	2.0	0.0	1.0	2.4	0.0	4.9	
Dropped out		11	541	2.0	8.3	7.1	0.7	5.1	6.9	
GIDDINGS ISD			Completion I	-	<125	96.8	90.9	97.4	97.3	100.0
	Completion II		-	<125	98.4	100.0	97.4	98.6	100.0	97.1
	Graduated		-	<125	92.7	63.6	97.4	94.5	92.9	86.8
	Continued		-	<125	4.0	27.3	0.0	2.7	7.1	7.4
	Received GED		-	<125	1.6	9.1	0.0	1.4	0.0	2.9
	Dropped out		-	<125	1.6	0.0	2.6	1.4	0.0	2.9
	GIDDINGS H S		Completion I	-	<125	96.7	90.0	97.4	97.3	100.0
		Completion II	-	<125	98.4	100.0	97.4	98.6	100.0	97.0
		Graduated	-	<125	93.5	70.0	97.4	94.5	92.9	88.1
		Continued	-	<125	3.3	20.0	0.0	2.7	7.1	6.0
		Received GED	-	<125	1.6	10.0	0.0	1.4	0.0	3.0
		Dropped out	-	<125	1.6	0.0	2.6	1.4	0.0	3.0
	KNOX LEARNING CTR	Completion I	-	<5	100.0	100.0	-	-	-	100.0
		Completion II	-	<5	100.0	100.0	-	-	-	100.0
		Graduated	-	<5	0.0	0.0	-	-	-	0.0
Continued		-	<5	100.0	100.0	-	-	-	100.0	
Received GED		-	<5	0.0	0.0	-	-	-	0.0	
Dropped out		-	<5	0.0	0.0	-	-	-	0.0	
GILMER ISD		Completion I	-	<155	90.3	90.0	100.0	89.7	87.8	89.0
		Completion II	-	<155	92.2	90.0	100.0	92.2	87.8	90.2
		Graduated	-	<155	87.0	83.3	100.0	87.1	85.7	82.9
		Continued	-	<155	3.2	6.7	0.0	2.6	2.0	6.1
		Received GED	-	<155	1.9	0.0	0.0	2.6	0.0	1.2
		Dropped out	-	<155	7.8	10.0	0.0	7.8	12.2	9.8

Note. A dash (-) indicates data are not reported to protect student anonymity. When the number of students represented by a final status is not reported, the corresponding class size is presented in intervals of five to provide a general idea of how many students were in the class while still maintaining student anonymity. A class of <150, for example, denotes a class size between 145 and 149 students. Completion I consists of students who graduated or continued high school. Completion II consists of students who graduated, continued high school, or received General Educational Development certificates (GEDs).

Table 3
 Longitudinal Completion Rates, Grades 9-12, by Student Group, Texas Public Schools, Class of 2005: District and Campus Listing

District	Campus	Final status		Class	Rate by student group (%)						
		Status	Number		All students	Afr. am.	Hisp.	White	Econ. dis.	At-risk	
GILMER ISD	GILMER H S	Completion I	-	<155	90.3	90.0	100.0	89.7	87.8	89.0	
		Completion II	-	<155	92.2	90.0	100.0	92.2	87.8	90.2	
		Graduated	-	<155	87.0	83.3	100.0	87.1	85.7	82.9	
		Continued	-	<155	3.2	6.7	0.0	2.6	2.0	6.1	
		Received GED	-	<155	1.9	0.0	0.0	2.6	0.0	1.2	
		Dropped out	-	<155	7.8	10.0	0.0	7.8	12.2	9.8	
GIRLS & BOYS PREP ACAD		Completion I	-	<25	69.6	70.0	-	100.0	90.0	92.3	
		Completion II	-	<25	69.6	70.0	-	100.0	90.0	92.3	
		Graduated	-	<25	34.8	30.0	-	100.0	50.0	53.8	
		Continued	-	<25	34.8	40.0	-	0.0	40.0	38.5	
		Received GED	-	<25	0.0	0.0	-	0.0	0.0	0.0	
		Dropped out	-	<25	30.4	30.0	-	0.0	10.0	7.7	
	GIRLS & BOYS PREP ACA		Completion I	-	<25	69.6	70.0	-	100.0	90.0	92.3
			Completion II	-	<25	69.6	70.0	-	100.0	90.0	92.3
			Graduated	-	<25	34.8	30.0	-	100.0	50.0	53.8
			Continued	-	<25	34.8	40.0	-	0.0	40.0	38.5
			Received GED	-	<25	0.0	0.0	-	0.0	0.0	0.0
			Dropped out	-	<25	30.4	30.0	-	0.0	10.0	7.7
GLADEWATER ISD		Completion I	-	<145	95.1	100.0	75.0	94.8	96.1	91.9	
		Completion II	-	<145	97.9	100.0	75.0	98.3	98.0	96.8	
		Graduated	-	<145	88.0	100.0	50.0	87.8	86.3	80.6	
		Continued	-	<145	7.0	0.0	25.0	7.0	9.8	11.3	
		Received GED	-	<145	2.8	0.0	0.0	3.5	2.0	4.8	
		Dropped out	-	<145	2.1	0.0	25.0	1.7	2.0	3.2	
	GLADEWATER H S		Completion I	-	<145	95.1	100.0	75.0	94.8	96.1	91.9
			Completion II	-	<145	97.9	100.0	75.0	98.3	98.0	96.8
			Graduated	-	<145	88.0	100.0	50.0	87.8	86.3	80.6
			Continued	-	<145	7.0	0.0	25.0	7.0	9.8	11.3
			Received GED	-	<145	2.8	0.0	0.0	3.5	2.0	4.8
			Dropped out	-	<145	2.1	0.0	25.0	1.7	2.0	3.2
GLASSCOCK COUNTY ISD		Completion I	-	<25	100.0	-	100.0	100.0	100.0	100.0	
		Completion II	-	<25	100.0	-	100.0	100.0	100.0	100.0	
		Graduated	-	<25	100.0	-	100.0	100.0	100.0	100.0	
		Continued	-	<25	0.0	-	0.0	0.0	0.0	0.0	
		Received GED	-	<25	0.0	-	0.0	0.0	0.0	0.0	
		Dropped out	-	<25	0.0	-	0.0	0.0	0.0	0.0	
	GLASSCOCK COUNTY H S		Completion I	-	<25	100.0	-	100.0	100.0	100.0	100.0
			Completion II	-	<25	100.0	-	100.0	100.0	100.0	100.0
			Graduated	-	<25	100.0	-	100.0	100.0	100.0	100.0
			Continued	-	<25	0.0	-	0.0	0.0	0.0	0.0
			Received GED	-	<25	0.0	-	0.0	0.0	0.0	0.0
			Dropped out	-	<25	0.0	-	0.0	0.0	0.0	0.0
GLEN ROSE ISD		Completion I	-	<95	98.9	-	100.0	98.7	96.4	95.7	
		Completion II	-	<95	100.0	-	100.0	100.0	100.0	100.0	
		Graduated	-	<95	97.8	-	100.0	97.4	96.4	95.7	
		Continued	-	<95	1.1	-	0.0	1.3	0.0	0.0	
		Received GED	-	<95	1.1	-	0.0	1.3	3.6	4.3	
		Dropped out	-	<95	0.0	-	0.0	0.0	0.0	0.0	
	GLEN ROSE H S		Completion I	-	<95	98.9	-	100.0	98.7	96.4	95.7
			Completion II	-	<95	100.0	-	100.0	100.0	100.0	100.0
			Graduated	-	<95	97.8	-	100.0	97.4	96.4	95.7

Note. A dash (-) indicates data are not reported to protect student anonymity. When the number of students represented by a final status is not reported, the corresponding class size is presented in intervals of five to provide a general idea of how many students were in the class while still maintaining student anonymity. A class of <150, for example, denotes a class size between 145 and 149 students. Completion I consists of students who graduated or continued high school. Completion II consists of students who graduated, continued high school, or received General Educational Development certificates (GEDs).

Table 3

Longitudinal Completion Rates, Grades 9-12, by Student Group, Texas Public Schools, Class of 2005: District and Campus Listing

District	Campus	Final status		Class	Rate by student group (%)					
		Status	Number		All students	Afr. am.	Hisp.	White	Econ. dis.	At-risk
GLEN ROSE ISD	GLEN ROSE H S	Continued	-	<95	1.1	-	0.0	1.3	0.0	0.0
		Received GED	-	<95	1.1	-	0.0	1.3	3.6	4.3
		Dropped out	-	<95	0.0	-	0.0	0.0	0.0	0.0
GODLEY ISD		Completion I	-	<85	100.0	100.0	100.0	100.0	100.0	100.0
		Completion II	-	<85	100.0	100.0	100.0	100.0	100.0	100.0
		Graduated	-	<85	97.5	100.0	100.0	97.3	100.0	95.1
		Continued	-	<85	2.5	0.0	0.0	2.7	0.0	4.9
		Received GED	-	<85	0.0	0.0	0.0	0.0	0.0	0.0
		Dropped out	-	<85	0.0	0.0	0.0	0.0	0.0	0.0
	GODLEY H S	Completion I	-	<85	100.0	100.0	100.0	100.0	100.0	100.0
		Completion II	-	<85	100.0	100.0	100.0	100.0	100.0	100.0
		Graduated	-	<85	97.5	100.0	100.0	97.3	100.0	95.1
		Continued	-	<85	2.5	0.0	0.0	2.7	0.0	4.9
		Received GED	-	<85	0.0	0.0	0.0	0.0	0.0	0.0
		Dropped out	-	<85	0.0	0.0	0.0	0.0	0.0	0.0
GOLD BURG ISD		Completion I	-	<15	83.3	-	-	83.3	60.0	60.0
		Completion II	-	<15	83.3	-	-	83.3	60.0	60.0
		Graduated	-	<15	83.3	-	-	83.3	60.0	60.0
		Continued	-	<15	0.0	-	-	0.0	0.0	0.0
		Received GED	-	<15	0.0	-	-	0.0	0.0	0.0
		Dropped out	-	<15	16.7	-	-	16.7	40.0	40.0
	GOLD BURG H S	Completion I	-	<15	83.3	-	-	83.3	60.0	60.0
		Completion II	-	<15	83.3	-	-	83.3	60.0	60.0
		Graduated	-	<15	83.3	-	-	83.3	60.0	60.0
		Continued	-	<15	0.0	-	-	0.0	0.0	0.0
		Received GED	-	<15	0.0	-	-	0.0	0.0	0.0
		Dropped out	-	<15	16.7	-	-	16.7	40.0	40.0
GOLDTHWAITE ISD		Completion I	-	<55	100.0	-	100.0	100.0	100.0	100.0
		Completion II	-	<55	100.0	-	100.0	100.0	100.0	100.0
		Graduated	-	<55	98.1	-	94.1	100.0	95.2	96.4
		Continued	-	<55	1.9	-	5.9	0.0	4.8	3.6
		Received GED	-	<55	0.0	-	0.0	0.0	0.0	0.0
		Dropped out	-	<55	0.0	-	0.0	0.0	0.0	0.0
	GOLDTHWAITE HIGH SCHO	Completion I	-	<55	100.0	-	100.0	100.0	100.0	100.0
		Completion II	-	<55	100.0	-	100.0	100.0	100.0	100.0
		Graduated	-	<55	98.1	-	94.1	100.0	95.2	96.4
		Continued	-	<55	1.9	-	5.9	0.0	4.8	3.6
		Received GED	-	<55	0.0	-	0.0	0.0	0.0	0.0
		Dropped out	-	<55	0.0	-	0.0	0.0	0.0	0.0
GOLIAD ISD		Completion I	-	<95	98.9	100.0	100.0	98.2	100.0	100.0
		Completion II	-	<95	100.0	100.0	100.0	100.0	100.0	100.0
		Graduated	-	<95	94.7	75.0	93.8	96.5	95.5	77.8
		Continued	-	<95	4.3	25.0	6.3	1.8	4.5	22.2
		Received GED	-	<95	1.1	0.0	0.0	1.8	0.0	0.0
		Dropped out	-	<95	0.0	0.0	0.0	0.0	0.0	0.0
	GOLIAD H S	Completion I	-	<95	98.9	100.0	100.0	98.2	100.0	100.0
		Completion II	-	<95	100.0	100.0	100.0	100.0	100.0	100.0
		Graduated	-	<95	95.7	75.0	93.8	98.2	95.5	82.4
		Continued	-	<95	3.2	25.0	6.3	0.0	4.5	17.6
		Received GED	-	<95	1.1	0.0	0.0	1.8	0.0	0.0
		Dropped out	-	<95	0.0	0.0	0.0	0.0	0.0	0.0

Note. A dash (-) indicates data are not reported to protect student anonymity. When the number of students represented by a final status is not reported, the corresponding class size is presented in intervals of five to provide a general idea of how many students were in the class while still maintaining student anonymity. A class of <150, for example, denotes a class size between 145 and 149 students. Completion I consists of students who graduated or continued high school. Completion II consists of students who graduated, continued high school, or received General Educational Development certificates (GEDs).

Table 3
 Longitudinal Completion Rates, Grades 9-12, by Student Group, Texas Public Schools, Class of 2005: District and Campus Listing

District	Campus	Final status		Class	Rate by student group (%)				Econ. dis.	At-risk	
		Status	Number		All students	Afr. am.	Hisp.	White			
GONZALES ISD		Completion I	-	<175	94.2	100.0	93.1	94.1	93.3	93.9	
		Completion II	-	<175	98.8	100.0	98.6	98.8	98.7	98.2	
		Graduated	-	<175	90.2	93.3	88.9	90.6	86.7	88.6	
		Continued	-	<175	4.0	6.7	4.2	3.5	6.7	5.3	
		Received GED	-	<175	4.6	0.0	5.6	4.7	5.3	4.4	
		Dropped out	-	<175	1.2	0.0	1.4	1.2	1.3	1.8	
	GONZALES H S	Completion I	-	<155	94.0	100.0	91.5	94.8	92.1	93.5	
		Completion II	-	<155	99.3	100.0	98.3	100.0	98.4	98.9	
		Graduated	-	<155	94.0	100.0	91.5	94.8	92.1	93.5	
		Continued	-	<155	0.0	0.0	0.0	0.0	0.0	0.0	
		Received GED	-	<155	5.3	0.0	6.8	5.2	6.3	5.4	
		Dropped out	-	<155	0.7	0.0	1.7	0.0	1.6	1.1	
	GOODRICH ISD		Completion I	-	<25	100.0	100.0	100.0	100.0	100.0	100.0
			Completion II	-	<25	100.0	100.0	100.0	100.0	100.0	100.0
Graduated			-	<25	100.0	100.0	100.0	100.0	100.0	100.0	
Continued			-	<25	0.0	0.0	0.0	0.0	0.0	0.0	
Received GED			-	<25	0.0	0.0	0.0	0.0	0.0	0.0	
Dropped out			-	<25	0.0	0.0	0.0	0.0	0.0	0.0	
GOODRICH H S		Completion I	-	<25	100.0	100.0	100.0	100.0	100.0	100.0	
		Completion II	-	<25	100.0	100.0	100.0	100.0	100.0	100.0	
		Graduated	-	<25	100.0	100.0	100.0	100.0	100.0	100.0	
		Continued	-	<25	0.0	0.0	0.0	0.0	0.0	0.0	
		Received GED	-	<25	0.0	0.0	0.0	0.0	0.0	0.0	
		Dropped out	-	<25	0.0	0.0	0.0	0.0	0.0	0.0	
GOOSE CREEK CISD			Completion I	1,003	1,101	91.1	94.1	87.7	92.7	88.4	86.4
			Completion II	1,047	1,101	95.1	96.6	91.7	97.4	93.2	91.7
	Graduated		900	1,101	81.7	84.8	76.4	85.0	76.1	70.1	
	Continued		103	1,101	9.4	9.3	11.3	7.7	12.3	16.3	
	Received GED		44	1,101	4.0	2.5	4.0	4.6	4.8	5.3	
	Dropped out		54	1,101	4.9	3.4	8.3	2.6	6.8	8.3	
	LEE H S	Completion I	441	499	88.4	90.3	87.8	88.2	88.5	81.8	
		Completion II	466	499	93.4	92.5	91.3	96.5	92.7	88.7	
		Graduated	401	499	80.4	79.6	77.7	84.1	78.2	67.6	
		Continued	40	499	8.0	10.8	10.0	4.1	10.3	14.2	
		Received GED	25	499	5.0	2.2	3.5	8.2	4.2	6.9	
		Dropped out	33	499	6.6	7.5	8.7	3.5	7.3	11.3	
	STERLING H S	Completion I	549	587	93.5	97.3	87.2	96.0	88.4	90.8	
		Completion II	568	587	96.8	100.0	92.0	98.6	94.6	94.8	
Graduated		494	587	84.2	90.0	75.5	87.0	73.5	74.7		
Continued		55	587	9.4	7.3	11.7	9.1	15.0	16.1		
Received GED		19	587	3.2	2.7	4.8	2.5	6.1	4.0		
Dropped out		19	587	3.2	0.0	8.0	1.4	5.4	5.2		
GORDON ISD		Completion I	-	<25	90.0	-	100.0	88.2	100.0	0.0	
		Completion II	-	<25	90.0	-	100.0	88.2	100.0	0.0	
		Graduated	-	<25	90.0	-	100.0	88.2	100.0	0.0	
		Continued	-	<25	0.0	-	0.0	0.0	0.0	0.0	
		Received GED	-	<25	0.0	-	0.0	0.0	0.0	0.0	
		Dropped out	-	<25	10.0	-	0.0	11.8	0.0	100.0	
	GORDON SCHOOL	Completion I	-	<25	90.0	-	100.0	88.2	100.0	0.0	
		Completion II	-	<25	90.0	-	100.0	88.2	100.0	0.0	
		Graduated	-	<25	90.0	-	100.0	88.2	100.0	0.0	

Note. A dash (-) indicates data are not reported to protect student anonymity. When the number of students represented by a final status is not reported, the corresponding class size is presented in intervals of five to provide a general idea of how many students were in the class while still maintaining student anonymity. A class of <150, for example, denotes a class size between 145 and 149 students. Completion I consists of students who graduated or continued high school. Completion II consists of students who graduated, continued high school, or received General Educational Development certificates (GEDs).

Table 3

Longitudinal Completion Rates, Grades 9-12, by Student Group, Texas Public Schools, Class of 2005: District and Campus Listing

District	Campus	Final status		Class	Rate by student group (%)					
		Status	Number		All students	Afr. am.	Hisp.	White	Econ. dis.	At-risk
GORDON ISD	GORDON SCHOOL	Continued	-	<25	0.0	-	0.0	0.0	0.0	0.0
		Received GED	-	<25	0.0	-	0.0	0.0	0.0	0.0
		Dropped out	-	<25	10.0	-	0.0	11.8	0.0	100.0
GORMAN ISD		Completion I	-	<30	100.0	-	100.0	100.0	100.0	100.0
		Completion II	-	<30	100.0	-	100.0	100.0	100.0	100.0
		Graduated	-	<30	100.0	-	100.0	100.0	100.0	100.0
		Continued	-	<30	0.0	-	0.0	0.0	0.0	0.0
		Received GED	-	<30	0.0	-	0.0	0.0	0.0	0.0
		Dropped out	-	<30	0.0	-	0.0	0.0	0.0	0.0
	GORMAN H S	Completion I	-	<30	100.0	-	100.0	100.0	100.0	100.0
		Completion II	-	<30	100.0	-	100.0	100.0	100.0	100.0
		Graduated	-	<30	100.0	-	100.0	100.0	100.0	100.0
		Continued	-	<30	0.0	-	0.0	0.0	0.0	0.0
		Received GED	-	<30	0.0	-	0.0	0.0	0.0	0.0
		Dropped out	-	<30	0.0	-	0.0	0.0	0.0	0.0
GRADY ISD		Completion I	-	<20	100.0	-	100.0	100.0	100.0	100.0
		Completion II	-	<20	100.0	-	100.0	100.0	100.0	100.0
		Graduated	-	<20	100.0	-	100.0	100.0	100.0	100.0
		Continued	-	<20	0.0	-	0.0	0.0	0.0	0.0
		Received GED	-	<20	0.0	-	0.0	0.0	0.0	0.0
		Dropped out	-	<20	0.0	-	0.0	0.0	0.0	0.0
	GRADY SCHOOL	Completion I	-	<20	100.0	-	100.0	100.0	100.0	100.0
		Completion II	-	<20	100.0	-	100.0	100.0	100.0	100.0
		Graduated	-	<20	100.0	-	100.0	100.0	100.0	100.0
		Continued	-	<20	0.0	-	0.0	0.0	0.0	0.0
		Received GED	-	<20	0.0	-	0.0	0.0	0.0	0.0
		Dropped out	-	<20	0.0	-	0.0	0.0	0.0	0.0
GRAFORD ISD		Completion I	-	<25	95.7	-	100.0	95.2	83.3	92.3
		Completion II	-	<25	95.7	-	100.0	95.2	83.3	92.3
		Graduated	-	<25	95.7	-	100.0	95.2	83.3	92.3
		Continued	-	<25	0.0	-	0.0	0.0	0.0	0.0
		Received GED	-	<25	0.0	-	0.0	0.0	0.0	0.0
		Dropped out	-	<25	4.3	-	0.0	4.8	16.7	7.7
	GRAFORD H S	Completion I	-	<25	95.7	-	100.0	95.2	83.3	92.3
		Completion II	-	<25	95.7	-	100.0	95.2	83.3	92.3
		Graduated	-	<25	95.7	-	100.0	95.2	83.3	92.3
		Continued	-	<25	0.0	-	0.0	0.0	0.0	0.0
		Received GED	-	<25	0.0	-	0.0	0.0	0.0	0.0
		Dropped out	-	<25	4.3	-	0.0	4.8	16.7	7.7
GRAHAM ISD		Completion I	-	<185	98.9	100.0	100.0	98.7	100.0	99.0
		Completion II	-	<185	99.5	100.0	100.0	99.3	100.0	99.0
		Graduated	-	<185	93.4	100.0	96.6	92.7	90.6	91.2
		Continued	-	<185	5.5	0.0	3.4	6.0	9.4	7.8
		Received GED	-	<185	0.5	0.0	0.0	0.7	0.0	0.0
		Dropped out	-	<185	0.5	0.0	0.0	0.7	0.0	1.0
	GRAHAM H S	Completion I	-	<170	98.8	100.0	100.0	98.5	100.0	98.9
		Completion II	-	<170	99.4	100.0	100.0	99.3	100.0	98.9
		Graduated	-	<170	97.6	100.0	100.0	97.1	96.4	98.9
		Continued	-	<170	1.2	0.0	0.0	1.5	3.6	0.0
		Received GED	-	<170	0.6	0.0	0.0	0.7	0.0	0.0
		Dropped out	-	<170	0.6	0.0	0.0	0.7	0.0	1.1

Note. A dash (-) indicates data are not reported to protect student anonymity. When the number of students represented by a final status is not reported, the corresponding class size is presented in intervals of five to provide a general idea of how many students were in the class while still maintaining student anonymity. A class of <150, for example, denotes a class size between 145 and 149 students. Completion I consists of students who graduated or continued high school. Completion II consists of students who graduated, continued high school, or received General Educational Development certificates (GEDs).

Table 3
 Longitudinal Completion Rates, Grades 9-12, by Student Group, Texas Public Schools, Class of 2005: District and Campus Listing

District	Campus	Final status		Class	Rate by student group (%)				Econ. dis.	At-risk	
		Status	Number		All students	Afr. am.	Hisp.	White			
GRAHAM ISD	GRAHAM LEARNING CTR	Completion I	-	<20	100.0	-	100.0	100.0	100.0	100.0	
		Completion II	-	<20	100.0	-	100.0	100.0	100.0	100.0	
		Graduated	-	<20	50.0	-	50.0	50.0	50.0	46.7	
		Continued	-	<20	50.0	-	50.0	50.0	50.0	53.3	
		Received GED	-	<20	0.0	-	0.0	0.0	0.0	0.0	
		Dropped out	-	<20	0.0	-	0.0	0.0	0.0	0.0	
GRANBURY ISD		Completion I	431	481	89.6	85.7	85.7	90.1	82.9	77.9	
		Completion II	460	481	95.6	100.0	87.5	96.6	91.0	90.0	
		Graduated	394	481	81.9	85.7	71.4	83.3	72.1	61.6	
		Continued	37	481	7.7	0.0	14.3	6.8	10.8	16.3	
		Received GED	29	481	6.0	14.3	1.8	6.5	8.1	12.1	
		Dropped out	21	481	4.4	0.0	12.5	3.4	9.0	10.0	
	GRANBURY H S	Completion I	409	443	92.3	100.0	86.8	92.9	86.7	81.4	
		Completion II	425	443	95.9	100.0	88.7	96.8	91.8	90.1	
		Graduated	384	443	86.7	100.0	73.6	88.4	77.6	67.7	
		Continued	25	443	5.6	0.0	13.2	4.5	9.2	13.7	
		Received GED	16	443	3.6	0.0	1.9	4.0	5.1	8.7	
		Dropped out	18	443	4.1	0.0	11.3	3.2	8.2	9.9	
	GRAND PRAIRIE ISD		Completion I	1,125	1,274	88.3	95.7	83.6	91.1	84.5	83.4
			Completion II	1,179	1,274	92.5	97.3	88.9	95.5	88.8	89.6
Graduated			1,006	1,274	79.0	89.4	69.6	86.1	70.0	68.4	
Continued			119	1,274	9.3	6.4	14.1	5.0	14.5	15.0	
Received GED			54	1,274	4.2	1.6	5.2	4.5	4.3	6.2	
Dropped out			95	1,274	7.5	2.7	11.1	4.5	11.3	10.4	
GRAND PRAIRIE H S		Completion I	513	574	89.4	93.9	87.5	90.9	86.7	84.6	
		Completion II	530	574	92.3	97.0	89.9	95.1	90.0	89.0	
		Graduated	459	574	80.0	83.3	76.1	84.8	74.7	68.9	
		Continued	54	574	9.4	10.6	11.3	6.1	12.0	15.7	
		Received GED	17	574	3.0	3.0	2.4	4.3	3.3	4.4	
		Dropped out	44	574	7.7	3.0	10.1	4.9	10.0	11.0	
LAMAR ALTERNATIVE EDU		Completion I	-	<10	60.0	-	66.7	50.0	0.0	75.0	
		Completion II	-	<10	60.0	-	66.7	50.0	0.0	75.0	
	Graduated	-	<10	0.0	-	0.0	0.0	0.0	0.0		
	Continued	-	<10	60.0	-	66.7	50.0	0.0	75.0		
	Received GED	-	<10	0.0	-	0.0	0.0	0.0	0.0		
	Dropped out	-	<10	40.0	-	33.3	50.0	100.0	25.0		
LLOYD BOZE SECONDARY	Completion I	-	<45	88.6	100.0	87.5	85.7	88.9	88.6		
	Completion II	-	<45	90.9	100.0	90.6	85.7	94.4	90.9		
	Graduated	-	<45	11.4	25.0	3.1	42.9	11.1	11.4		
	Continued	-	<45	77.3	75.0	84.4	42.9	77.8	77.3		
	Received GED	-	<45	2.3	0.0	3.1	0.0	5.6	2.3		
	Dropped out	-	<45	9.1	0.0	9.4	14.3	5.6	9.1		
SO GRAND PRAIRIE H S	Completion I	570	617	92.4	97.4	87.4	94.6	91.9	87.7		
	Completion II	592	617	95.9	98.3	92.8	98.2	93.5	93.5		
	Graduated	542	617	87.8	95.7	78.5	92.0	79.7	80.9		
	Continued	28	617	4.5	1.7	9.0	2.7	12.2	6.7		
	Received GED	22	617	3.6	0.9	5.4	3.6	1.6	5.9		
	Dropped out	25	617	4.1	1.7	7.2	1.8	6.5	6.5		
GRAND SALINE ISD	Completion I	-	<95	89.0	-	92.3	88.5	83.3	83.3		
	Completion II	-	<95	100.0	-	100.0	100.0	100.0	100.0		
	Graduated	-	<95	86.8	-	92.3	85.9	83.3	76.7		

Note. A dash (-) indicates data are not reported to protect student anonymity. When the number of students represented by a final status is not reported, the corresponding class size is presented in intervals of five to provide a general idea of how many students were in the class while still maintaining student anonymity. A class of <150, for example, denotes a class size between 145 and 149 students. Completion I consists of students who graduated or continued high school. Completion II consists of students who graduated, continued high school, or received General Educational Development certificates (GEDs).

Table 3
 Longitudinal Completion Rates, Grades 9-12, by Student Group, Texas Public Schools, Class of 2005: District and Campus Listing

District	Campus	Final status		Class	Rate by student group (%)					
		Status	Number		All students	Afr. am.	Hisp.	White	Econ. dis.	At-risk
GRAND SALINE ISD		Continued	-	<95	2.2	-	0.0	2.6	0.0	6.7
		Received GED	-	<95	11.0	-	7.7	11.5	16.7	16.7
		Dropped out	-	<95	0.0	-	0.0	0.0	0.0	0.0
	GRAND SALINE H S	Completion I	-	<85	94.0	-	92.3	94.3	86.4	95.7
		Completion II	-	<85	100.0	-	100.0	100.0	100.0	100.0
		Graduated	-	<85	92.8	-	92.3	92.9	86.4	91.3
		Continued	-	<85	1.2	-	0.0	1.4	0.0	4.3
		Received GED	-	<85	6.0	-	7.7	5.7	13.6	4.3
		Dropped out	-	<85	0.0	-	0.0	0.0	0.0	0.0
	VAN ZANDT CO YOUTH MU	Completion I	-	<10	28.6	-	-	28.6	50.0	33.3
		Completion II	-	<10	100.0	-	-	100.0	100.0	100.0
		Graduated	-	<10	28.6	-	-	28.6	50.0	33.3
		Continued	-	<10	0.0	-	-	0.0	0.0	0.0
		Received GED	-	<10	71.4	-	-	71.4	50.0	66.7
		Dropped out	-	<10	0.0	-	-	0.0	0.0	0.0
GRANDFALLS-ROYALTY ISD		Completion I	-	<15	100.0	-	100.0	100.0	100.0	100.0
		Completion II	-	<15	100.0	-	100.0	100.0	100.0	100.0
		Graduated	-	<15	90.9	-	100.0	75.0	75.0	100.0
		Continued	-	<15	9.1	-	0.0	25.0	25.0	0.0
		Received GED	-	<15	0.0	-	0.0	0.0	0.0	0.0
		Dropped out	-	<15	0.0	-	0.0	0.0	0.0	0.0
	GRANDFALLS-ROYALTY SC	Completion I	-	<15	100.0	-	100.0	100.0	100.0	100.0
		Completion II	-	<15	100.0	-	100.0	100.0	100.0	100.0
		Graduated	-	<15	90.9	-	100.0	75.0	75.0	100.0
		Continued	-	<15	9.1	-	0.0	25.0	25.0	0.0
GRANDVIEW ISD		Completion I	-	<80	98.7	-	100.0	98.6	100.0	95.5
		Completion II	-	<80	100.0	-	100.0	100.0	100.0	100.0
		Graduated	-	<80	97.3	-	100.0	97.1	88.9	90.9
		Continued	-	<80	1.3	-	0.0	1.4	11.1	4.5
		Received GED	-	<80	1.3	-	0.0	1.4	0.0	4.5
		Dropped out	-	<80	0.0	-	0.0	0.0	0.0	0.0
	GRANDVIEW H S	Completion I	-	<80	98.7	-	100.0	98.6	100.0	95.5
		Completion II	-	<80	100.0	-	100.0	100.0	100.0	100.0
		Graduated	-	<80	97.3	-	100.0	97.1	88.9	90.9
		Continued	-	<80	1.3	-	0.0	1.4	11.1	4.5
GRANGER ISD		Completion I	-	<45	97.5	100.0	100.0	96.3	92.9	100.0
		Completion II	-	<45	100.0	100.0	100.0	100.0	100.0	100.0
		Graduated	-	<45	97.5	100.0	100.0	96.3	92.9	100.0
		Continued	-	<45	0.0	0.0	0.0	0.0	0.0	0.0
		Received GED	-	<45	2.5	0.0	0.0	3.7	7.1	0.0
		Dropped out	-	<45	0.0	0.0	0.0	0.0	0.0	0.0
	GRANGER SCHOOL	Completion I	-	<45	97.5	100.0	100.0	96.3	92.9	100.0
		Completion II	-	<45	100.0	100.0	100.0	100.0	100.0	100.0
		Graduated	-	<45	97.5	100.0	100.0	96.3	92.9	100.0
		Continued	-	<45	0.0	0.0	0.0	0.0	0.0	0.0

Note. A dash (-) indicates data are not reported to protect student anonymity. When the number of students represented by a final status is not reported, the corresponding class size is presented in intervals of five to provide a general idea of how many students were in the class while still maintaining student anonymity. A class of <150, for example, denotes a class size between 145 and 149 students. Completion I consists of students who graduated or continued high school. Completion II consists of students who graduated, continued high school, or received General Educational Development certificates (GEDs).

Table 3
 Longitudinal Completion Rates, Grades 9-12, by Student Group, Texas Public Schools, Class of 2005: District and Campus Listing

District	Campus	Final status		Class	Rate by student group (%)				Econ. dis.	At-risk	
		Status	Number		All students	Afr. am.	Hisp.	White			
GRAPE CREEK ISD		Completion I	-	<85	91.7	100.0	86.4	93.4	85.2	82.4	
		Completion II	-	<85	92.9	100.0	86.4	95.1	85.2	85.3	
		Graduated	-	<85	86.9	0.0	81.8	90.2	74.1	73.5	
		Continued	-	<85	4.8	100.0	4.5	3.3	11.1	8.8	
		Received GED	-	<85	1.2	0.0	0.0	1.6	0.0	2.9	
		Dropped out	-	<85	7.1	0.0	13.6	4.9	14.8	14.7	
	FAIRVIEW ACCELERATED	Completion I	-	<5	100.0	-	-	100.0	-	100.0	
		Completion II	-	<5	100.0	-	-	100.0	-	100.0	
		Graduated	-	<5	100.0	-	-	100.0	-	100.0	
		Continued	-	<5	0.0	-	-	0.0	-	0.0	
		Received GED	-	<5	0.0	-	-	0.0	-	0.0	
		Dropped out	-	<5	0.0	-	-	0.0	-	0.0	
	GRAPE CREEK H S	Completion I	-	<85	91.6	100.0	86.4	93.3	85.2	81.8	
		Completion II	-	<85	92.8	100.0	86.4	95.0	85.2	84.8	
		Graduated	-	<85	86.7	0.0	81.8	90.0	74.1	72.7	
		Continued	-	<85	4.8	100.0	4.5	3.3	11.1	9.1	
		Received GED	-	<85	1.2	0.0	0.0	1.7	0.0	3.0	
		Dropped out	-	<85	7.2	0.0	13.6	5.0	14.8	15.2	
	GRAPELAND ISD		Completion I	-	<50	89.4	100.0	-	82.8	86.4	90.0
			Completion II	-	<50	97.9	100.0	-	96.6	95.5	96.7
			Graduated	-	<50	87.2	94.4	-	82.8	81.8	86.7
Continued			-	<50	2.1	5.6	-	0.0	4.5	3.3	
Received GED			-	<50	8.5	0.0	-	13.8	9.1	6.7	
Dropped out			-	<50	2.1	0.0	-	3.4	4.5	3.3	
GRAPELAND H S		Completion I	-	<50	89.4	100.0	-	82.8	86.4	90.0	
		Completion II	-	<50	97.9	100.0	-	96.6	95.5	96.7	
		Graduated	-	<50	87.2	94.4	-	82.8	81.8	86.7	
		Continued	-	<50	2.1	5.6	-	0.0	4.5	3.3	
		Received GED	-	<50	8.5	0.0	-	13.8	9.1	6.7	
		Dropped out	-	<50	2.1	0.0	-	3.4	4.5	3.3	
GRAPEVINE-COLLEYVILLE		Completion I	1,033	1,067	96.8	100.0	93.1	97.1	92.0	89.3	
		Completion II	1,055	1,067	98.9	100.0	94.3	99.2	96.0	96.7	
		Graduated	1,004	1,067	94.1	95.2	82.8	95.1	80.0	79.5	
		Continued	29	1,067	2.7	4.8	10.3	2.0	12.0	9.8	
		Received GED	22	1,067	2.1	0.0	1.1	2.1	4.0	7.4	
		Dropped out	12	1,067	1.1	0.0	5.7	0.8	4.0	3.3	
	COLLEYVILLE HERITAGE	Completion I	535	555	96.4	100.0	87.8	97.0	85.7	90.0	
		Completion II	546	555	98.4	100.0	90.2	98.9	95.2	95.7	
		Graduated	527	555	95.0	90.0	82.9	96.1	81.0	87.1	
		Continued	8	555	1.4	10.0	4.9	0.9	4.8	2.9	
		Received GED	11	555	2.0	0.0	2.4	1.9	9.5	5.7	
		Dropped out	9	555	1.6	0.0	9.8	1.1	4.8	4.3	
	GRAPEVINE H S	Completion I	-	<485	97.3	100.0	97.6	97.3	96.0	80.8	
		Completion II	-	<485	99.4	100.0	97.6	99.5	96.0	96.2	
		Graduated	-	<485	95.0	100.0	90.2	95.4	84.0	73.1	
		Continued	-	<485	2.3	0.0	7.3	1.9	12.0	7.7	
		Received GED	-	<485	2.1	0.0	0.0	2.2	0.0	15.4	
		Dropped out	-	<485	0.6	0.0	2.4	0.5	4.0	3.8	
GREENVILLE ISD	Completion I	327	398	82.2	75.3	63.3	88.4	68.3	78.0		
	Completion II	351	398	88.2	79.2	70.0	95.0	75.6	84.3		
	Graduated	289	398	72.6	67.5	48.3	79.5	54.5	65.3		

Note. A dash (-) indicates data are not reported to protect student anonymity. When the number of students represented by a final status is not reported, the corresponding class size is presented in intervals of five to provide a general idea of how many students were in the class while still maintaining student anonymity. A class of <150, for example, denotes a class size between 145 and 149 students. Completion I consists of students who graduated or continued high school. Completion II consists of students who graduated, continued high school, or received General Educational Development certificates (GEDs).

Table 3
 Longitudinal Completion Rates, Grades 9-12, by Student Group, Texas Public Schools, Class of 2005: District and Campus Listing

District	Campus	Final status		Class	Rate by student group (%)						
		Status	Number		All students	Afr. a#.	Hisp.	White	Econ. dis.	At-risk	
GREENVILLE ISD		Continued	38	398	9.5	7.8	15.0	8.9	13.8	12.7	
		Received GED	24	398	6.0	3.9	6.7	6.6	7.3	6.3	
		Dropped out	47	398	11.8	20.8	30.0	5.0	24.4	15.7	
	GREENVILLE H S	Completion I	285	340	83.8	77.9	60.4	91.2	67.4	78.2	
		Completion II	296	340	87.1	77.9	67.9	94.4	70.5	81.5	
		Graduated	273	340	80.3	75.0	50.9	88.9	64.2	74.1	
		Continued	12	340	3.5	2.9	9.4	2.3	3.2	4.2	
		Received GED	11	340	3.2	0.0	7.5	3.2	3.2	3.2	
		Dropped out	44	340	12.9	22.1	32.1	5.6	29.5	18.5	
	HUNT COUNTY JUVENILE	Completion I	-	<15	15.4	0.0	-	20.0	28.6	11.1	
		Completion II	-	<15	92.3	66.7	-	100.0	100.0	100.0	
		Graduated	-	<15	15.4	0.0	-	20.0	28.6	11.1	
		Continued	-	<15	0.0	0.0	-	0.0	0.0	0.0	
		Received GED	-	<15	76.9	66.7	-	80.0	71.4	88.9	
		Dropped out	-	<15	7.7	33.3	-	0.0	0.0	0.0	
	NEW HORIZONS LEARNING	Completion I	-	<45	90.9	100.0	85.7	90.6	85.7	90.7	
		Completion II	-	<45	95.5	100.0	85.7	96.9	90.5	95.3	
		Graduated	-	<45	31.8	20.0	28.6	34.4	19.0	32.6	
		Continued	-	<45	59.1	80.0	57.1	56.3	66.7	58.1	
		Received GED	-	<45	4.5	0.0	0.0	6.3	4.8	4.7	
		Dropped out	-	<45	4.5	0.0	14.3	3.1	9.5	4.7	
GREENWOOD ISD		Completion I	-	<120	96.6	-	96.0	96.7	93.8	91.9	
		Completion II	-	<120	98.3	-	96.0	98.9	93.8	94.6	
		Graduated	-	<120	95.7	-	96.0	95.6	93.8	91.9	
		Continued	-	<120	0.9	-	0.0	1.1	0.0	0.0	
		Received GED	-	<120	1.7	-	0.0	2.2	0.0	2.7	
		Dropped out	-	<120	1.7	-	4.0	1.1	6.3	5.4	
	GREENWOOD H S	Completion I	-	<120	96.6	-	96.0	96.7	93.8	91.9	
		Completion II	-	<120	98.3	-	96.0	98.9	93.8	94.6	
		Graduated	-	<120	95.7	-	96.0	95.6	93.8	91.9	
		Continued	-	<120	0.9	-	0.0	1.1	0.0	0.0	
		Received GED	-	<120	1.7	-	0.0	2.2	0.0	2.7	
		Dropped out	-	<120	1.7	-	4.0	1.1	6.3	5.4	
		GREGORY-PORTLAND ISD	Completion I	289	315	91.7	100.0	88.7	92.7	81.1	82.3
			Completion II	308	315	97.8	100.0	96.2	98.4	90.6	94.7
Graduated	278		315	88.3	100.0	79.2	92.2	69.8	73.5		
Continued	11		315	3.5	0.0	9.4	0.5	11.3	8.8		
Received GED	19		315	6.0	0.0	7.5	5.7	9.4	12.4		
Dropped out	7		315	2.2	0.0	3.8	1.6	9.4	5.3		
GREGORY-PORTLAND H S	Completion I	289	315	91.7	100.0	88.7	92.7	81.1	82.3		
	Completion II	308	315	97.8	100.0	96.2	98.4	90.6	94.7		
	Graduated	278	315	88.3	100.0	79.2	92.2	69.8	73.5		
	Continued	11	315	3.5	0.0	9.4	0.5	11.3	8.8		
	Received GED	19	315	6.0	0.0	7.5	5.7	9.4	12.4		
	Dropped out	7	315	2.2	0.0	3.8	1.6	9.4	5.3		
GROESBECK ISD	Completion I	-	<140	95.7	85.7	100.0	97.0	92.5	95.5		
	Completion II	-	<140	99.3	100.0	100.0	99.0	97.5	98.5		
	Graduated	-	<140	92.8	71.4	100.0	96.0	87.5	90.9		
	Continued	-	<140	2.9	14.3	0.0	1.0	5.0	4.5		
	Received GED	-	<140	3.6	14.3	0.0	2.0	5.0	3.0		
	Dropped out	-	<140	0.7	0.0	0.0	1.0	2.5	1.5		

Note. A dash (-) indicates data are not reported to protect student anonymity. When the number of students represented by a final status is not reported, the corresponding class size is presented in intervals of five to provide a general idea of how many students were in the class while still maintaining student anonymity. A class of <150, for example, denotes a class size between 145 and 149 students. Completion I consists of students who graduated or continued high school. Completion II consists of students who graduated, continued high school, or received General Educational Development certificates (GEDs).

Table 3
 Longitudinal Completion Rates, Grades 9-12, by Student Group, Texas Public Schools, Class of 2005: District and Campus Listing

District	Campus	Final status		Class	Rate by student group (%)						
		Status	Number		All students	Afr. am.	Hisp.	White	Econ. dis.	At-risk	
GROESBECK ISD	ALTER LEARNING CTR	Completion I	-	<20	100.0	100.0	100.0	100.0	100.0	100.0	
		Completion II	-	<20	100.0	100.0	100.0	100.0	100.0	100.0	
		Graduated	-	<20	87.5	0.0	100.0	100.0	80.0	83.3	
		Continued	-	<20	12.5	100.0	0.0	0.0	20.0	16.7	
		Received GED	-	<20	0.0	0.0	0.0	0.0	0.0	0.0	
		Dropped out	-	<20	0.0	0.0	0.0	0.0	0.0	0.0	
	GROESBECK H S	Completion I	-	<125	95.9	88.9	100.0	96.6	94.1	96.2	
		Completion II	-	<125	99.2	100.0	100.0	98.9	97.1	98.1	
		Graduated	-	<125	94.2	83.3	100.0	95.5	91.2	94.3	
		Continued	-	<125	1.7	5.6	0.0	1.1	2.9	1.9	
		Received GED	-	<125	3.3	11.1	0.0	2.3	2.9	1.9	
		Dropped out	-	<125	0.8	0.0	0.0	1.1	2.9	1.9	
	GROOM ISD		Completion I	-	<5	100.0	-	100.0	100.0	100.0	100.0
			Completion II	-	<5	100.0	-	100.0	100.0	100.0	100.0
Graduated			-	<5	100.0	-	100.0	100.0	100.0	100.0	
Continued			-	<5	0.0	-	0.0	0.0	0.0	0.0	
Received GED			-	<5	0.0	-	0.0	0.0	0.0	0.0	
Dropped out			-	<5	0.0	-	0.0	0.0	0.0	0.0	
GROOM SCHOOL		Completion I	-	<5	100.0	-	100.0	100.0	100.0	100.0	
		Completion II	-	<5	100.0	-	100.0	100.0	100.0	100.0	
		Graduated	-	<5	100.0	-	100.0	100.0	100.0	100.0	
		Continued	-	<5	0.0	-	0.0	0.0	0.0	0.0	
		Received GED	-	<5	0.0	-	0.0	0.0	0.0	0.0	
		Dropped out	-	<5	0.0	-	0.0	0.0	0.0	0.0	
GROVETON ISD			Completion I	-	<45	93.0	83.3	50.0	97.1	88.2	82.4
			Completion II	-	<45	95.3	100.0	50.0	97.1	88.2	88.2
	Graduated		-	<45	93.0	83.3	50.0	97.1	88.2	82.4	
	Continued		-	<45	0.0	0.0	0.0	0.0	0.0	0.0	
	Received GED		-	<45	2.3	16.7	0.0	0.0	0.0	5.9	
	Dropped out		-	<45	4.7	0.0	50.0	2.9	11.8	11.8	
	GROVETON J H-H S	Completion I	-	<45	93.0	83.3	50.0	97.1	88.2	82.4	
		Completion II	-	<45	95.3	100.0	50.0	97.1	88.2	88.2	
		Graduated	-	<45	93.0	83.3	50.0	97.1	88.2	82.4	
		Continued	-	<45	0.0	0.0	0.0	0.0	0.0	0.0	
		Received GED	-	<45	2.3	16.7	0.0	0.0	0.0	5.9	
		Dropped out	-	<45	4.7	0.0	50.0	2.9	11.8	11.8	
	GRUVER ISD		Completion I	-	<25	100.0	-	100.0	100.0	100.0	100.0
			Completion II	-	<25	100.0	-	100.0	100.0	100.0	100.0
Graduated			-	<25	100.0	-	100.0	100.0	100.0	100.0	
Continued			-	<25	0.0	-	0.0	0.0	0.0	0.0	
Received GED			-	<25	0.0	-	0.0	0.0	0.0	0.0	
Dropped out			-	<25	0.0	-	0.0	0.0	0.0	0.0	
GRUVER H S		Completion I	-	<25	100.0	-	100.0	100.0	100.0	100.0	
		Completion II	-	<25	100.0	-	100.0	100.0	100.0	100.0	
		Graduated	-	<25	100.0	-	100.0	100.0	100.0	100.0	
		Continued	-	<25	0.0	-	0.0	0.0	0.0	0.0	
		Received GED	-	<25	0.0	-	0.0	0.0	0.0	0.0	
		Dropped out	-	<25	0.0	-	0.0	0.0	0.0	0.0	
GULF SHORES ACADEMY		Completion I	-	<175	81.3	83.3	87.5	25.0	94.7	91.6	
		Completion II	-	<175	100.0	100.0	100.0	100.0	100.0	100.0	
	Graduated	-	<175	24.6	23.3	27.5	12.5	14.9	6.5		

Note. A dash (-) indicates data are not reported to protect student anonymity. When the number of students represented by a final status is not reported, the corresponding class size is presented in intervals of five to provide a general idea of how many students were in the class while still maintaining student anonymity. A class of <150, for example, denotes a class size between 145 and 149 students. Completion I consists of students who graduated or continued high school. Completion II consists of students who graduated, continued high school, or received General Educational Development certificates (GEDs).

Table 3
 Longitudinal Completion Rates, Grades 9-12, by Student Group, Texas Public Schools, Class of 2005: District and Campus Listing

District	Campus	Final status		Class	Rate by student group (%)					
		Status	Number		All students	Afr. am.	Hisp.	White	Econ. dis.	At-risk
GULF SHORES ACADEMY		Continued	-	<175	56.7	60.0	60.0	12.5	79.8	85.0
		Received GED	-	<175	18.7	16.7	12.5	75.0	5.3	8.4
		Dropped out	-	<175	0.0	0.0	0.0	0.0	0.0	0.0
	GULF SHORES HIGH SCHO	Completion I	-	<135	91.0	91.1	100.0	33.3	99.0	93.9
		Completion II	-	<135	100.0	100.0	100.0	100.0	100.0	100.0
		Graduated	-	<135	18.8	19.8	11.5	0.0	10.8	3.0
		Continued	-	<135	72.2	71.3	88.5	33.3	88.2	90.9
		Received GED	-	<135	9.0	8.9	0.0	66.7	1.0	6.1
		Dropped out	-	<135	0.0	0.0	0.0	0.0	0.0	0.0
	GULF SHORES RESIDENTI	Completion I	-	<10	16.7	0.0	0.0	33.3	0.0	0.0
		Completion II	-	<10	100.0	100.0	100.0	100.0	100.0	100.0
		Graduated	-	<10	16.7	0.0	0.0	33.3	0.0	0.0
		Continued	-	<10	0.0	0.0	0.0	0.0	0.0	0.0
		Received GED	-	<10	83.3	100.0	100.0	66.7	100.0	100.0
		Dropped out	-	<10	0.0	0.0	0.0	0.0	0.0	0.0
GUNTER ISD		Completion I	-	<65	95.2	-	90.9	96.2	87.5	89.5
		Completion II	-	<65	96.8	-	90.9	98.1	87.5	89.5
		Graduated	-	<65	93.7	-	90.9	94.2	87.5	84.2
		Continued	-	<65	1.6	-	0.0	1.9	0.0	5.3
		Received GED	-	<65	1.6	-	0.0	1.9	0.0	0.0
		Dropped out	-	<65	3.2	-	9.1	1.9	12.5	10.5
	GUNTER H S	Completion I	-	<65	95.2	-	90.9	96.2	87.5	89.5
		Completion II	-	<65	96.8	-	90.9	98.1	87.5	89.5
		Graduated	-	<65	93.7	-	90.9	94.2	87.5	84.2
		Continued	-	<65	1.6	-	0.0	1.9	0.0	5.3
		Received GED	-	<65	1.6	-	0.0	1.9	0.0	0.0
		Dropped out	-	<65	3.2	-	9.1	1.9	12.5	10.5
GUSTINE ISD		Completion I	-	<20	100.0	-	100.0	100.0	100.0	100.0
		Completion II	-	<20	100.0	-	100.0	100.0	100.0	100.0
		Graduated	-	<20	93.8	-	75.0	100.0	83.3	83.3
		Continued	-	<20	6.3	-	25.0	0.0	16.7	16.7
		Received GED	-	<20	0.0	-	0.0	0.0	0.0	0.0
		Dropped out	-	<20	0.0	-	0.0	0.0	0.0	0.0
	GUSTINE SCHOOL	Completion I	-	<20	100.0	-	100.0	100.0	100.0	100.0
		Completion II	-	<20	100.0	-	100.0	100.0	100.0	100.0
		Graduated	-	<20	93.8	-	75.0	100.0	83.3	83.3
		Continued	-	<20	6.3	-	25.0	0.0	16.7	16.7
		Received GED	-	<20	0.0	-	0.0	0.0	0.0	0.0
		Dropped out	-	<20	0.0	-	0.0	0.0	0.0	0.0
GUTHRIE CSD		Completion I	-	<10	100.0	-	-	100.0	-	-
		Completion II	-	<10	100.0	-	-	100.0	-	-
		Graduated	-	<10	100.0	-	-	100.0	-	-
		Continued	-	<10	0.0	-	-	0.0	-	-
		Received GED	-	<10	0.0	-	-	0.0	-	-
		Dropped out	-	<10	0.0	-	-	0.0	-	-
	GUTHRIE SCHOOL	Completion I	-	<10	100.0	-	-	100.0	-	-
		Completion II	-	<10	100.0	-	-	100.0	-	-
		Graduated	-	<10	100.0	-	-	100.0	-	-
		Continued	-	<10	0.0	-	-	0.0	-	-
		Received GED	-	<10	0.0	-	-	0.0	-	-
		Dropped out	-	<10	0.0	-	-	0.0	-	-

Note. A dash (-) indicates data are not reported to protect student anonymity. When the number of students represented by a final status is not reported, the corresponding class size is presented in intervals of five to provide a general idea of how many students were in the class while still maintaining student anonymity. A class of <150, for example, denotes a class size between 145 and 149 students. Completion I consists of students who graduated or continued high school. Completion II consists of students who graduated, continued high school, or received General Educational Development certificates (GEDs).

Table 3

Longitudinal Completion Rates, Grades 9-12, by Student Group, Texas Public Schools, Class of 2005: District and Campus Listing

District	Campus	Final status		Class	Rate by student group (%)					
		Status	Number		All students	Afr. am.	Hisp.	White	Econ. dis.	At-risk
HALE CENTER ISD		Completion I	-	<45	87.5	0.0	88.5	92.3	84.2	75.0
		Completion II	-	<45	90.0	0.0	88.5	100.0	84.2	80.0
		Graduated	-	<45	85.0	0.0	84.6	92.3	84.2	70.0
		Continued	-	<45	2.5	0.0	3.8	0.0	0.0	5.0
		Received GED	-	<45	2.5	0.0	0.0	7.7	0.0	5.0
		Dropped out	-	<45	10.0	100.0	11.5	0.0	15.8	20.0
	HALE CENTER H S	Completion I	-	<45	87.5	0.0	88.5	92.3	84.2	75.0
		Completion II	-	<45	90.0	0.0	88.5	100.0	84.2	80.0
		Graduated	-	<45	85.0	0.0	84.6	92.3	84.2	70.0
		Continued	-	<45	2.5	0.0	3.8	0.0	0.0	5.0
		Received GED	-	<45	2.5	0.0	0.0	7.7	0.0	5.0
		Dropped out	-	<45	10.0	100.0	11.5	0.0	15.8	20.0
HALLETTSVILLE ISD		Completion I	-	<95	98.9	87.5	100.0	100.0	92.9	97.4
		Completion II	-	<95	100.0	100.0	100.0	100.0	100.0	100.0
		Graduated	-	<95	97.8	87.5	100.0	98.7	85.7	94.9
		Continued	-	<95	1.1	0.0	0.0	1.3	7.1	2.6
		Received GED	-	<95	1.1	12.5	0.0	0.0	7.1	2.6
		Dropped out	-	<95	0.0	0.0	0.0	0.0	0.0	0.0
	HALLETTSVILLE H S	Completion I	-	<95	98.9	87.5	100.0	100.0	92.9	97.4
		Completion II	-	<95	100.0	100.0	100.0	100.0	100.0	100.0
		Graduated	-	<95	97.8	87.5	100.0	98.7	85.7	94.9
		Continued	-	<95	1.1	0.0	0.0	1.3	7.1	2.6
		Received GED	-	<95	1.1	12.5	0.0	0.0	7.1	2.6
		Dropped out	-	<95	0.0	0.0	0.0	0.0	0.0	0.0
HALLSVILLE ISD		Completion I	232	253	91.7	100.0	100.0	90.6	80.4	86.4
		Completion II	245	253	96.8	100.0	100.0	96.4	89.1	95.5
		Graduated	222	253	87.7	85.7	71.4	88.4	71.7	80.7
		Continued	10	253	4.0	14.3	28.6	2.2	8.7	5.7
		Received GED	13	253	5.1	0.0	0.0	5.8	8.7	9.1
		Dropped out	8	253	3.2	0.0	0.0	3.6	10.9	4.5
	HALLSVILLE H S	Completion I	232	253	91.7	100.0	100.0	90.6	80.4	86.4
		Completion II	245	253	96.8	100.0	100.0	96.4	89.1	95.5
		Graduated	222	253	87.7	85.7	71.4	88.4	71.7	80.7
		Continued	10	253	4.0	14.3	28.6	2.2	8.7	5.7
		Received GED	13	253	5.1	0.0	0.0	5.8	8.7	9.1
		Dropped out	8	253	3.2	0.0	0.0	3.6	10.9	4.5
HAMILTON ISD		Completion I	-	<75	91.7	0.0	100.0	91.8	91.3	88.1
		Completion II	-	<75	100.0	100.0	100.0	100.0	100.0	100.0
		Graduated	-	<75	90.3	0.0	90.0	91.8	87.0	85.7
		Continued	-	<75	1.4	0.0	10.0	0.0	4.3	2.4
		Received GED	-	<75	8.3	100.0	0.0	8.2	8.7	11.9
		Dropped out	-	<75	0.0	0.0	0.0	0.0	0.0	0.0
	HAMILTON HIGH SCHOOL	Completion I	-	<75	91.7	0.0	100.0	91.8	91.3	88.1
		Completion II	-	<75	100.0	100.0	100.0	100.0	100.0	100.0
		Graduated	-	<75	90.3	0.0	90.0	91.8	87.0	85.7
		Continued	-	<75	1.4	0.0	10.0	0.0	4.3	2.4
		Received GED	-	<75	8.3	100.0	0.0	8.2	8.7	11.9
		Dropped out	-	<75	0.0	0.0	0.0	0.0	0.0	0.0
HAMLIN ISD	Completion I	-	<35	96.7	100.0	100.0	94.4	93.3	90.9	
	Completion II	-	<35	100.0	100.0	100.0	100.0	100.0	100.0	
	Graduated	-	<35	93.3	100.0	100.0	88.9	93.3	81.8	

Note. A dash (-) indicates data are not reported to protect student anonymity. When the number of students represented by a final status is not reported, the corresponding class size is presented in intervals of five to provide a general idea of how many students were in the class while still maintaining student anonymity. A class of <150, for example, denotes a class size between 145 and 149 students. Completion I consists of students who graduated or continued high school. Completion II consists of students who graduated, continued high school, or received General Educational Development certificates (GEDs).

Table 3

Longitudinal Completion Rates, Grades 9-12, by Student Group, Texas Public Schools, Class of 2005: District and Campus Listing

District	Campus	Final status		Class	Rate by student group (%)						
		Status	Number		All students	Afr. am.	Hisp.	White	Econ. dis.	At-risk	
HAMLIN ISD		Continued	-	<35	3.3	0.0	0.0	5.6	0.0	9.1	
		Received GED	-	<35	3.3	0.0	0.0	5.6	6.7	9.1	
		Dropped out	-	<35	0.0	0.0	0.0	0.0	0.0	0.0	
	HAMLIN H S	Completion I	-	<35	96.7	100.0	100.0	94.4	93.3	90.9	
		Completion II	-	<35	100.0	100.0	100.0	100.0	100.0	100.0	
		Graduated	-	<35	93.3	100.0	100.0	88.9	93.3	81.8	
		Continued	-	<35	3.3	0.0	0.0	5.6	0.0	9.1	
		Received GED	-	<35	3.3	0.0	0.0	5.6	6.7	9.1	
		Dropped out	-	<35	0.0	0.0	0.0	0.0	0.0	0.0	
	HAMSHIRE-FANNETT ISD		Completion I	-	<135	93.2	100.0	100.0	92.7	89.5	84.6
			Completion II	-	<135	98.5	100.0	100.0	98.4	94.7	96.2
			Graduated	-	<135	88.0	66.7	100.0	87.8	78.9	78.8
Continued			-	<135	5.3	33.3	0.0	4.9	10.5	5.8	
Received GED			-	<135	5.3	0.0	0.0	5.7	5.3	11.5	
Dropped out			-	<135	1.5	0.0	0.0	1.6	5.3	3.8	
HAMSHIRE-FANNETT H S		Completion I	-	<135	93.2	100.0	100.0	92.7	89.5	84.6	
		Completion II	-	<135	98.5	100.0	100.0	98.4	94.7	96.2	
		Graduated	-	<135	88.0	66.7	100.0	87.8	78.9	78.8	
		Continued	-	<135	5.3	33.3	0.0	4.9	10.5	5.8	
		Received GED	-	<135	5.3	0.0	0.0	5.7	5.3	11.5	
		Dropped out	-	<135	1.5	0.0	0.0	1.6	5.3	3.8	
HAPPY ISD		Completion I	-	<20	94.7	-	100.0	94.4	100.0	100.0	
		Completion II	-	<20	94.7	-	100.0	94.4	100.0	100.0	
		Graduated	-	<20	94.7	-	100.0	94.4	100.0	100.0	
		Continued	-	<20	0.0	-	0.0	0.0	0.0	0.0	
		Received GED	-	<20	0.0	-	0.0	0.0	0.0	0.0	
		Dropped out	-	<20	5.3	-	0.0	5.6	0.0	0.0	
	HAPPY H S	Completion I	-	<20	94.7	-	100.0	94.4	100.0	100.0	
		Completion II	-	<20	94.7	-	100.0	94.4	100.0	100.0	
		Graduated	-	<20	94.7	-	100.0	94.4	100.0	100.0	
		Continued	-	<20	0.0	-	0.0	0.0	0.0	0.0	
		Received GED	-	<20	0.0	-	0.0	0.0	0.0	0.0	
		Dropped out	-	<20	5.3	-	0.0	5.6	0.0	0.0	
HARDIN ISD		Completion I	-	<90	93.2	100.0	100.0	91.5	95.5	96.0	
		Completion II	-	<90	98.9	100.0	100.0	98.6	100.0	100.0	
		Graduated	-	<90	90.9	100.0	100.0	88.7	90.9	88.0	
		Continued	-	<90	2.3	0.0	0.0	2.8	4.5	8.0	
		Received GED	-	<90	5.7	0.0	0.0	7.0	4.5	4.0	
		Dropped out	-	<90	1.1	0.0	0.0	1.4	0.0	0.0	
	HARDIN H S	Completion I	-	<90	93.2	100.0	100.0	91.5	95.5	96.0	
		Completion II	-	<90	98.9	100.0	100.0	98.6	100.0	100.0	
		Graduated	-	<90	90.9	100.0	100.0	88.7	90.9	88.0	
		Continued	-	<90	2.3	0.0	0.0	2.8	4.5	8.0	
		Received GED	-	<90	5.7	0.0	0.0	7.0	4.5	4.0	
		Dropped out	-	<90	1.1	0.0	0.0	1.4	0.0	0.0	
HARDIN-JEFFERSON ISD		Completion I	-	<160	96.9	100.0	100.0	96.4	100.0	93.2	
		Completion II	-	<160	99.4	100.0	100.0	99.3	100.0	97.7	
		Graduated	-	<160	92.5	92.3	100.0	92.1	88.0	84.1	
		Continued	-	<160	4.4	7.7	0.0	4.3	12.0	9.1	
		Received GED	-	<160	2.5	0.0	0.0	2.9	0.0	4.5	
		Dropped out	-	<160	0.6	0.0	0.0	0.7	0.0	2.3	

Note. A dash (-) indicates data are not reported to protect student anonymity. When the number of students represented by a final status is not reported, the corresponding class size is presented in intervals of five to provide a general idea of how many students were in the class while still maintaining student anonymity. A class of <150, for example, denotes a class size between 145 and 149 students. Completion I consists of students who graduated or continued high school. Completion II consists of students who graduated, continued high school, or received General Educational Development certificates (GEDs).

Table 3

Longitudinal Completion Rates, Grades 9-12, by Student Group, Texas Public Schools, Class of 2005: District and Campus Listing

District	Campus	Final status		Class	Rate by student group (%)					
		Status	Number		All students	Afr. am.	Hisp.	White	Econ. dis.	At-risk
HARDIN-JEFFERSON ISD	HARDIN-JEFFERSON H S	Completion I	-	<160	96.9	100.0	100.0	96.4	100.0	93.2
		Completion II	-	<160	99.4	100.0	100.0	99.3	100.0	97.7
		Graduated	-	<160	92.5	92.3	100.0	92.1	88.0	84.1
		Continued	-	<160	4.4	7.7	0.0	4.3	12.0	9.1
		Received GED	-	<160	2.5	0.0	0.0	2.9	0.0	4.5
		Dropped out	-	<160	0.6	0.0	0.0	0.7	0.0	2.3
HARLANDALE ISD		Completion I	751	807	93.1	100.0	93.1	92.0	93.4	91.7
		Completion II	768	807	95.2	100.0	95.2	94.0	95.3	94.2
		Graduated	631	807	78.2	75.0	78.2	78.0	79.1	72.2
		Continued	120	807	14.9	25.0	14.9	14.0	14.2	19.5
		Received GED	17	807	2.1	0.0	2.1	2.0	1.9	2.5
		Dropped out	39	807	4.8	0.0	4.8	6.0	4.7	5.8
	FRANK M TEJEDA ACADEM	Completion I	-	<105	96.1	100.0	95.8	100.0	96.3	96.1
		Completion II	-	<105	99.0	100.0	98.9	100.0	98.8	99.0
		Graduated	-	<105	35.9	0.0	35.8	42.9	32.9	36.3
		Continued	-	<105	60.2	100.0	60.0	57.1	63.4	59.8
		Received GED	-	<105	2.9	0.0	3.2	0.0	2.4	2.9
		Dropped out	-	<105	1.0	0.0	1.1	0.0	1.2	1.0
	HAC DAEP HIGH SCHOOL	Completion I	-	<5	100.0	-	100.0	-	100.0	100.0
		Completion II	-	<5	100.0	-	100.0	-	100.0	100.0
		Graduated	-	<5	0.0	-	0.0	-	0.0	0.0
		Continued	-	<5	100.0	-	100.0	-	100.0	100.0
		Received GED	-	<5	0.0	-	0.0	-	0.0	0.0
		Dropped out	-	<5	0.0	-	0.0	-	0.0	0.0
	HARLANDALE H S	Completion I	337	366	92.1	100.0	92.1	87.5	92.5	89.9
		Completion II	346	366	94.5	100.0	94.6	87.5	94.7	92.9
Graduated		297	366	81.1	100.0	81.4	62.5	82.9	75.3	
Continued		40	366	10.9	0.0	10.7	25.0	9.7	14.6	
Received GED		9	366	2.5	0.0	2.5	0.0	2.2	3.0	
Dropped out		20	366	5.5	0.0	5.4	12.5	5.3	7.1	
MCCOLLUM HIGH SCHOOL	Completion I	313	335	93.4	100.0	93.6	91.4	93.8	92.1	
	Completion II	318	335	94.9	100.0	95.0	94.3	95.3	93.9	
	Graduated	297	335	88.7	100.0	88.6	88.6	89.1	85.5	
	Continued	16	335	4.8	0.0	5.0	2.9	4.7	6.6	
	Received GED	5	335	1.5	0.0	1.3	2.9	1.4	1.8	
	Dropped out	17	335	5.1	0.0	5.0	5.7	4.7	6.1	
HARLETON ISD		Completion I	-	<40	97.4	100.0	100.0	97.1	100.0	96.7
		Completion II	-	<40	100.0	100.0	100.0	100.0	100.0	100.0
		Graduated	-	<40	94.9	100.0	0.0	97.1	100.0	93.3
		Continued	-	<40	2.6	0.0	100.0	0.0	0.0	3.3
		Received GED	-	<40	2.6	0.0	0.0	2.9	0.0	3.3
		Dropped out	-	<40	0.0	0.0	0.0	0.0	0.0	0.0
HARLETON H S	Completion I	-	<40	97.4	100.0	100.0	97.1	100.0	96.7	
	Completion II	-	<40	100.0	100.0	100.0	100.0	100.0	100.0	
	Graduated	-	<40	94.9	100.0	0.0	97.1	100.0	93.3	
	Continued	-	<40	2.6	0.0	100.0	0.0	0.0	3.3	
	Received GED	-	<40	2.6	0.0	0.0	2.9	0.0	3.3	
	Dropped out	-	<40	0.0	0.0	0.0	0.0	0.0	0.0	
HARLINGEN CISD		Completion I	926	1,045	88.6	85.7	87.8	92.9	86.6	86.1
		Completion II	990	1,045	94.7	92.9	93.8	99.4	93.0	93.4
		Graduated	737	1,045	70.5	42.9	69.2	79.2	65.2	63.9

Note. A dash (-) indicates data are not reported to protect student anonymity. When the number of students represented by a final status is not reported, the corresponding class size is presented in intervals of five to provide a general idea of how many students were in the class while still maintaining student anonymity. A class of <150, for example, denotes a class size between 145 and 149 students. Completion I consists of students who graduated or continued high school. Completion II consists of students who graduated, continued high school, or received General Educational Development certificates (GEDs).

Table 3
 Longitudinal Completion Rates, Grades 9-12, by Student Group, Texas Public Schools, Class of 2005: District and Campus Listing

District	Campus	Final status		Rate by student group (%)							
		Status	Number	Class	All students	Afr. am.	Hisp.	White	Econ. dis.	At-risk	
HARLINGEN CISD		Continued	189	1,045	18.1	42.9	18.5	13.7	21.4	22.3	
		Received GED	64	1,045	6.1	7.1	6.1	6.5	6.4	7.3	
		Dropped out	55	1,045	5.3	7.1	6.2	0.6	7.0	6.6	
	HARLINGEN H S	Completion I	495	557	88.9	100.0	88.3	91.6	87.6	86.4	
		Completion II	527	557	94.6	100.0	93.8	98.8	92.9	93.0	
		Graduated	417	557	74.9	50.0	74.5	78.3	71.8	69.2	
		Continued	78	557	14.0	50.0	13.8	13.3	15.8	17.1	
		Received GED	32	557	5.7	0.0	5.5	7.2	5.3	6.6	
		Dropped out	30	557	5.4	0.0	6.2	1.2	7.1	7.0	
	HARLINGEN H S - SOUTH	Completion I	373	419	89.0	80.0	87.8	94.7	84.8	86.3	
		Completion II	397	419	94.7	90.0	93.6	100.0	92.4	93.7	
		Graduated	313	419	74.7	40.0	72.6	88.2	65.2	67.9	
		Continued	60	419	14.3	40.0	15.2	6.6	19.7	18.4	
		Received GED	24	419	5.7	10.0	5.8	5.3	7.6	7.3	
		Dropped out	22	419	5.3	10.0	6.4	0.0	7.6	6.3	
	KEYS ACAD	Completion I	-	<70	83.1	-	82.1	88.9	86.1	82.5	
		Completion II	-	<70	95.4	-	94.6	100.0	97.2	95.2	
		Graduated	-	<70	10.8	-	10.7	11.1	13.9	11.1	
		Continued	-	<70	72.3	-	71.4	77.8	72.2	71.4	
		Received GED	-	<70	12.3	-	12.5	11.1	11.1	12.7	
		Dropped out	-	<70	4.6	-	5.4	0.0	2.8	4.8	
	SECONDARY ALTER CTR	Completion I	-	<5	100.0	-	100.0	-	100.0	100.0	
		Completion II	-	<5	100.0	-	100.0	-	100.0	100.0	
		Graduated	-	<5	0.0	-	0.0	-	0.0	0.0	
		Continued	-	<5	100.0	-	100.0	-	100.0	100.0	
		Received GED	-	<5	0.0	-	0.0	-	0.0	0.0	
		Dropped out	-	<5	0.0	-	0.0	-	0.0	0.0	
	HARMONY ISD		Completion I	-	<85	98.8	-	100.0	98.6	100.0	100.0
			Completion II	-	<85	100.0	-	100.0	100.0	100.0	100.0
			Graduated	-	<85	95.1	-	87.5	95.9	92.6	93.0
Continued			-	<85	3.7	-	12.5	2.7	7.4	7.0	
Received GED			-	<85	1.2	-	0.0	1.4	0.0	0.0	
Dropped out			-	<85	0.0	-	0.0	0.0	0.0	0.0	
HARMONY H S		Completion I	-	<85	98.8	-	100.0	98.6	100.0	100.0	
		Completion II	-	<85	100.0	-	100.0	100.0	100.0	100.0	
		Graduated	-	<85	95.1	-	87.5	95.9	92.6	93.0	
		Continued	-	<85	3.7	-	12.5	2.7	7.4	7.0	
		Received GED	-	<85	1.2	-	0.0	1.4	0.0	0.0	
		Dropped out	-	<85	0.0	-	0.0	0.0	0.0	0.0	
HARPER ISD		Completion I	-	<40	100.0	-	100.0	100.0	100.0	100.0	
		Completion II	-	<40	100.0	-	100.0	100.0	100.0	100.0	
		Graduated	-	<40	97.2	-	80.0	100.0	91.7	100.0	
		Continued	-	<40	2.8	-	20.0	0.0	8.3	0.0	
		Received GED	-	<40	0.0	-	0.0	0.0	0.0	0.0	
		Dropped out	-	<40	0.0	-	0.0	0.0	0.0	0.0	
	HARPER H S	Completion I	-	<40	100.0	-	100.0	100.0	100.0	100.0	
		Completion II	-	<40	100.0	-	100.0	100.0	100.0	100.0	
		Graduated	-	<40	97.2	-	80.0	100.0	91.7	100.0	
		Continued	-	<40	2.8	-	20.0	0.0	8.3	0.0	
		Received GED	-	<40	0.0	-	0.0	0.0	0.0	0.0	
		Dropped out	-	<40	0.0	-	0.0	0.0	0.0	0.0	

Note. A dash (-) indicates data are not reported to protect student anonymity. When the number of students represented by a final status is not reported, the corresponding class size is presented in intervals of five to provide a general idea of how many students were in the class while still maintaining student anonymity. A class of <150, for example, denotes a class size between 145 and 149 students. Completion I consists of students who graduated or continued high school. Completion II consists of students who graduated, continued high school, or received General Educational Development certificates (GEDs).

Table 3
 Longitudinal Completion Rates, Grades 9-12, by Student Group, Texas Public Schools, Class of 2005: District and Campus Listing

District	Campus	Final status		Class	Rate by student group (%)				Econ. dis.	At-risk
		Status	Number		All students	Afr. am.	Hisp.	White		
HARRIS COUNTY JUVENILE		Completion I	-	<75	4.1	4.8	3.8	0.0	4.0	5.6
		Completion II	-	<75	97.3	100.0	92.3	100.0	98.0	98.1
		Graduated	-	<75	1.4	0.0	0.0	0.0	0.0	1.9
		Continued	-	<75	2.7	4.8	3.8	0.0	4.0	3.7
		Received GED	-	<75	93.2	95.2	88.5	100.0	94.0	92.6
		Dropped out	-	<75	2.7	0.0	7.7	0.0	2.0	1.9
	BURNETT-BAYLAND RECEP	Completion I	-	<10	0.0	-	0.0	0.0	0.0	0.0
		Completion II	-	<10	100.0	-	100.0	100.0	100.0	100.0
		Graduated	-	<10	0.0	-	0.0	0.0	0.0	0.0
		Continued	-	<10	0.0	-	0.0	0.0	0.0	0.0
		Received GED	-	<10	100.0	-	100.0	100.0	100.0	100.0
		Dropped out	-	<10	0.0	-	0.0	0.0	0.0	0.0
	HARRIS COUNTY JUVENIL	Completion I	-	<30	3.4	0.0	11.1	0.0	6.3	5.9
		Completion II	-	<30	100.0	100.0	100.0	100.0	100.0	100.0
		Graduated	-	<30	0.0	0.0	0.0	0.0	0.0	0.0
		Continued	-	<30	3.4	0.0	11.1	0.0	6.3	5.9
		Received GED	-	<30	96.6	100.0	88.9	100.0	93.8	94.1
		Dropped out	-	<30	0.0	0.0	0.0	0.0	0.0	0.0
	HARRIS COUNTY YOUTH V	Completion I	-	<20	5.6	0.0	0.0	0.0	0.0	6.7
		Completion II	-	<20	88.9	100.0	66.7	100.0	92.9	93.3
		Graduated	-	<20	5.6	0.0	0.0	0.0	0.0	6.7
		Continued	-	<20	0.0	0.0	0.0	0.0	0.0	0.0
		Received GED	-	<20	83.3	100.0	66.7	100.0	92.9	86.7
		Dropped out	-	<20	11.1	0.0	33.3	0.0	7.1	6.7
	KATY-HOCKLEY BOOT CAM	Completion I	-	<15	8.3	50.0	0.0	0.0	10.0	10.0
		Completion II	-	<15	100.0	100.0	100.0	100.0	100.0	100.0
		Graduated	-	<15	0.0	0.0	0.0	0.0	0.0	0.0
Continued		-	<15	8.3	50.0	0.0	0.0	10.0	10.0	
Received GED		-	<15	91.7	50.0	100.0	100.0	90.0	90.0	
Dropped out		-	<15	0.0	0.0	0.0	0.0	0.0	0.0	
WESTSIDE COMMAND DETE	Completion I	-	<10	0.0	0.0	0.0	-	0.0	0.0	
	Completion II	-	<10	100.0	100.0	100.0	-	100.0	100.0	
	Graduated	-	<10	0.0	0.0	0.0	-	0.0	0.0	
	Continued	-	<10	0.0	0.0	0.0	-	0.0	0.0	
	Received GED	-	<10	100.0	100.0	100.0	-	100.0	100.0	
	Dropped out	-	<10	0.0	0.0	0.0	-	0.0	0.0	
HARROLD ISD		Completion I	-	<10	100.0	-	100.0	100.0	100.0	100.0
		Completion II	-	<10	100.0	-	100.0	100.0	100.0	100.0
		Graduated	-	<10	100.0	-	100.0	100.0	100.0	100.0
		Continued	-	<10	0.0	-	0.0	0.0	0.0	0.0
		Received GED	-	<10	0.0	-	0.0	0.0	0.0	0.0
		Dropped out	-	<10	0.0	-	0.0	0.0	0.0	0.0
	HARROLD SCHOOL	Completion I	-	<10	100.0	-	100.0	100.0	100.0	100.0
		Completion II	-	<10	100.0	-	100.0	100.0	100.0	100.0
		Graduated	-	<10	100.0	-	100.0	100.0	100.0	100.0
		Continued	-	<10	0.0	-	0.0	0.0	0.0	0.0
HART ISD	Completion I	-	<30	92.3	100.0	89.5	100.0	88.9	90.5	
	Completion II	-	<30	92.3	100.0	89.5	100.0	88.9	90.5	
	Graduated	-	<30	92.3	100.0	89.5	100.0	88.9	90.5	
		-	<30	92.3	100.0	89.5	100.0	88.9	90.5	

Note. A dash (-) indicates data are not reported to protect student anonymity. When the number of students represented by a final status is not reported, the corresponding class size is presented in intervals of five to provide a general idea of how many students were in the class while still maintaining student anonymity. A class of <150, for example, denotes a class size between 145 and 149 students. Completion I consists of students who graduated or continued high school. Completion II consists of students who graduated, continued high school, or received General Educational Development certificates (GEDs).

Table 3
 Longitudinal Completion Rates, Grades 9-12, by Student Group, Texas Public Schools, Class of 2005: District and Campus Listing

District	Campus	Final status			Rate by student group (%)					
		Status	Number	Class	All students	Afr. am.	Hisp.	White	Econ. dis.	At-risk
HART ISD		Continued	-	<30	0.0	0.0	0.0	0.0	0.0	0.0
		Received GED	-	<30	0.0	0.0	0.0	0.0	0.0	0.0
		Dropped out	-	<30	7.7	0.0	10.5	0.0	11.1	9.5
	HART JR-SR H S	Completion I	-	<30	92.3	100.0	89.5	100.0	88.9	90.5
		Completion II	-	<30	92.3	100.0	89.5	100.0	88.9	90.5
		Graduated	-	<30	92.3	100.0	89.5	100.0	88.9	90.5
		Continued	-	<30	0.0	0.0	0.0	0.0	0.0	0.0
		Received GED	-	<30	0.0	0.0	0.0	0.0	0.0	0.0
		Dropped out	-	<30	7.7	0.0	10.5	0.0	11.1	9.5
	HARTLEY ISD		Completion I	-	<15	100.0	-	100.0	100.0	100.0
Completion II			-	<15	100.0	-	100.0	100.0	100.0	100.0
Graduated			-	<15	100.0	-	100.0	100.0	100.0	100.0
Continued			-	<15	0.0	-	0.0	0.0	0.0	0.0
Received GED			-	<15	0.0	-	0.0	0.0	0.0	0.0
Dropped out			-	<15	0.0	-	0.0	0.0	0.0	0.0
HARTLEY SCHOOL		Completion I	-	<15	100.0	-	100.0	100.0	100.0	100.0
		Completion II	-	<15	100.0	-	100.0	100.0	100.0	100.0
		Graduated	-	<15	100.0	-	100.0	100.0	100.0	100.0
		Continued	-	<15	0.0	-	0.0	0.0	0.0	0.0
	Received GED	-	<15	0.0	-	0.0	0.0	0.0	0.0	
	Dropped out	-	<15	0.0	-	0.0	0.0	0.0	0.0	
HASKELL CISD		Completion I	-	<40	97.3	100.0	100.0	96.6	95.2	100.0
		Completion II	-	<40	100.0	100.0	100.0	100.0	100.0	100.0
		Graduated	-	<40	97.3	100.0	100.0	96.6	95.2	100.0
		Continued	-	<40	0.0	0.0	0.0	0.0	0.0	0.0
		Received GED	-	<40	2.7	0.0	0.0	3.4	4.8	0.0
		Dropped out	-	<40	0.0	0.0	0.0	0.0	0.0	0.0
	HASKELL H S	Completion I	-	<40	97.3	100.0	100.0	96.6	95.2	100.0
		Completion II	-	<40	100.0	100.0	100.0	100.0	100.0	100.0
		Graduated	-	<40	97.3	100.0	100.0	96.6	95.2	100.0
		Continued	-	<40	0.0	0.0	0.0	0.0	0.0	0.0
Received GED		-	<40	2.7	0.0	0.0	3.4	4.8	0.0	
Dropped out		-	<40	0.0	0.0	0.0	0.0	0.0	0.0	
HAWKINS ISD		Completion I	-	<60	91.2	100.0	100.0	90.2	94.7	81.3
		Completion II	-	<60	100.0	100.0	100.0	100.0	100.0	100.0
		Graduated	-	<60	89.5	100.0	100.0	88.2	94.7	81.3
		Continued	-	<60	1.8	0.0	0.0	2.0	0.0	0.0
		Received GED	-	<60	8.8	0.0	0.0	9.8	5.3	18.8
		Dropped out	-	<60	0.0	0.0	0.0	0.0	0.0	0.0
	HAWKINS H S	Completion I	-	<60	91.1	100.0	100.0	90.0	94.7	80.0
		Completion II	-	<60	100.0	100.0	100.0	100.0	100.0	100.0
		Graduated	-	<60	89.3	100.0	100.0	88.0	94.7	80.0
		Continued	-	<60	1.8	0.0	0.0	2.0	0.0	0.0
Received GED		-	<60	8.9	0.0	0.0	10.0	5.3	20.0	
Dropped out		-	<60	0.0	0.0	0.0	0.0	0.0	0.0	
HAWLEY ISD		Completion I	-	<55	92.5	-	66.7	93.9	100.0	87.5
		Completion II	-	<55	100.0	-	100.0	100.0	100.0	100.0
		Graduated	-	<55	90.6	-	66.7	91.8	100.0	87.5
		Continued	-	<55	1.9	-	0.0	2.0	0.0	0.0
		Received GED	-	<55	7.5	-	33.3	6.1	0.0	12.5
		Dropped out	-	<55	0.0	-	0.0	0.0	0.0	0.0

Note. A dash (-) indicates data are not reported to protect student anonymity. When the number of students represented by a final status is not reported, the corresponding class size is presented in intervals of five to provide a general idea of how many students were in the class while still maintaining student anonymity. A class of <150, for example, denotes a class size between 145 and 149 students. Completion I consists of students who graduated or continued high school. Completion II consists of students who graduated, continued high school, or received General Educational Development certificates (GEDs).

Table 3

Longitudinal Completion Rates, Grades 9-12, by Student Group, Texas Public Schools, Class of 2005: District and Campus Listing

District	Campus	Final status		Class	Rate by student group (%)					
		Status	Number		All students	Afr. am.	Hisp.	White	Econ. dis.	At-risk
HAWLEY ISD	HAWLEY H S	Completion I	-	<55	92.5	-	66.7	93.9	100.0	87.5
		Completion II	-	<55	100.0	-	100.0	100.0	100.0	100.0
		Graduated	-	<55	90.6	-	66.7	91.8	100.0	87.5
		Continued	-	<55	1.9	-	0.0	2.0	0.0	0.0
		Received GED	-	<55	7.5	-	33.3	6.1	0.0	12.5
		Dropped out	-	<55	0.0	-	0.0	0.0	0.0	0.0
HAYS CISD		Completion I	546	565	96.6	100.0	96.7	96.3	94.4	95.0
		Completion II	559	565	98.9	100.0	98.9	98.9	97.9	98.3
		Graduated	496	565	87.8	87.0	84.2	91.4	85.9	77.4
		Continued	50	565	8.8	13.0	12.5	4.9	8.5	17.6
		Received GED	13	565	2.3	0.0	2.2	2.6	3.5	3.3
		Dropped out	6	565	1.1	0.0	1.1	1.1	2.1	1.7
	ACADEMY AT HAYS	Completion I	-	<60	96.4	-	96.6	96.2	100.0	94.6
		Completion II	-	<60	100.0	-	100.0	100.0	100.0	100.0
		Graduated	-	<60	80.0	-	75.9	84.6	100.0	73.0
		Continued	-	<60	16.4	-	20.7	11.5	0.0	21.6
		Received GED	-	<60	3.6	-	3.4	3.8	0.0	5.4
		Dropped out	-	<60	0.0	-	0.0	0.0	0.0	0.0
	JACK C HAYS H S	Completion I	486	503	96.6	100.0	96.7	96.3	93.5	94.9
		Completion II	497	503	98.8	100.0	98.8	98.8	97.6	98.0
		Graduated	452	503	89.9	95.2	86.7	92.5	85.4	80.6
Continued		34	503	6.8	4.8	10.0	3.7	8.1	14.3	
Received GED		11	503	2.2	0.0	2.1	2.5	4.1	3.1	
Dropped out		6	503	1.2	0.0	1.3	1.2	2.4	2.0	
HEARNE ISD		Completion I	-	<65	89.1	97.5	75.0	75.0	95.0	87.2
		Completion II	-	<65	92.2	100.0	75.0	83.3	95.0	89.4
		Graduated	-	<65	87.5	95.0	75.0	75.0	92.5	87.2
		Continued	-	<65	1.6	2.5	0.0	0.0	2.5	0.0
		Received GED	-	<65	3.1	2.5	0.0	8.3	0.0	2.1
		Dropped out	-	<65	7.8	0.0	25.0	16.7	5.0	10.6
	HEARNE H S	Completion I	-	<65	89.1	97.5	75.0	75.0	95.0	87.2
		Completion II	-	<65	92.2	100.0	75.0	83.3	95.0	89.4
		Graduated	-	<65	87.5	95.0	75.0	75.0	92.5	87.2
		Continued	-	<65	1.6	2.5	0.0	0.0	2.5	0.0
		Received GED	-	<65	3.1	2.5	0.0	8.3	0.0	2.1
		Dropped out	-	<65	7.8	0.0	25.0	16.7	5.0	10.6
HEDLEY ISD		Completion I	-	<15	100.0	-	100.0	100.0	100.0	-
		Completion II	-	<15	100.0	-	100.0	100.0	100.0	-
		Graduated	-	<15	100.0	-	100.0	100.0	100.0	-
		Continued	-	<15	0.0	-	0.0	0.0	0.0	-
		Received GED	-	<15	0.0	-	0.0	0.0	0.0	-
		Dropped out	-	<15	0.0	-	0.0	0.0	0.0	-
	HEDLEY SCHOOL	Completion I	-	<15	100.0	-	100.0	100.0	100.0	-
		Completion II	-	<15	100.0	-	100.0	100.0	100.0	-
		Graduated	-	<15	100.0	-	100.0	100.0	100.0	-
		Continued	-	<15	0.0	-	0.0	0.0	0.0	-
		Received GED	-	<15	0.0	-	0.0	0.0	0.0	-
		Dropped out	-	<15	0.0	-	0.0	0.0	0.0	-
HEMPHILL ISD	Completion I	-	<75	97.2	100.0	100.0	96.8	96.4	94.7	
	Completion II	-	<75	100.0	100.0	100.0	100.0	100.0	100.0	
	Graduated	-	<75	97.2	100.0	100.0	96.8	96.4	94.7	

Note. A dash (-) indicates data are not reported to protect student anonymity. When the number of students represented by a final status is not reported, the corresponding class size is presented in intervals of five to provide a general idea of how many students were in the class while still maintaining student anonymity. A class of <150, for example, denotes a class size between 145 and 149 students. Completion I consists of students who graduated or continued high school. Completion II consists of students who graduated, continued high school, or received General Educational Development certificates (GEDs).

Table 3
 Longitudinal Completion Rates, Grades 9-12, by Student Group, Texas Public Schools, Class of 2005: District and Campus Listing

District	Campus	Final status		Class	Rate by student group (%)					
		Status	Number		All students	Afr. am.	Hisp.	White	Econ. dis.	At-risk
HEMPHILL ISD		Continued	-	<75	0.0	0.0	0.0	0.0	0.0	0.0
		Received GED	-	<75	2.8	0.0	0.0	3.2	3.6	5.3
		Dropped out	-	<75	0.0	0.0	0.0	0.0	0.0	0.0
	HEMPHILL H S	Completion I	-	<75	97.2	100.0	100.0	96.8	96.4	94.7
		Completion II	-	<75	100.0	100.0	100.0	100.0	100.0	100.0
		Graduated	-	<75	97.2	100.0	100.0	96.8	96.4	94.7
		Continued	-	<75	0.0	0.0	0.0	0.0	0.0	0.0
		Received GED	-	<75	2.8	0.0	0.0	3.2	3.6	5.3
		Dropped out	-	<75	0.0	0.0	0.0	0.0	0.0	0.0
HEMPSTEAD ISD		Completion I	-	<100	94.9	94.6	91.7	100.0	91.3	91.9
		Completion II	-	<100	97.0	97.3	94.4	100.0	95.7	95.2
		Graduated	-	<100	89.9	89.2	83.3	100.0	80.4	85.5
		Continued	-	<100	5.1	5.4	8.3	0.0	10.9	6.5
		Received GED	-	<100	2.0	2.7	2.8	0.0	4.3	3.2
		Dropped out	-	<100	3.0	2.7	5.6	0.0	4.3	4.8
	HEMPSTEAD H S	Completion I	-	<100	94.8	94.4	91.4	100.0	90.9	91.7
		Completion II	-	<100	96.9	97.2	94.3	100.0	95.5	95.0
		Graduated	-	<100	91.8	91.7	85.7	100.0	84.1	88.3
Continued		-	<100	3.1	2.8	5.7	0.0	6.8	3.3	
Received GED		-	<100	2.1	2.8	2.9	0.0	4.5	3.3	
Dropped out		-	<100	3.1	2.8	5.7	0.0	4.5	5.0	
HENDERSON ISD		Completion I	-	<235	96.5	98.0	100.0	95.3	97.2	94.8
		Completion II	-	<235	99.6	98.0	100.0	100.0	98.6	98.7
		Graduated	-	<235	91.7	84.3	100.0	92.7	90.3	80.5
		Continued	-	<235	4.8	13.7	0.0	2.7	6.9	14.3
		Received GED	-	<235	3.0	0.0	0.0	4.7	1.4	3.9
		Dropped out	-	<235	0.4	2.0	0.0	0.0	1.4	1.3
	HENDERSON H S	Completion I	-	<235	96.5	98.0	100.0	95.3	97.2	94.8
		Completion II	-	<235	99.6	98.0	100.0	100.0	98.6	98.7
		Graduated	-	<235	91.7	84.3	100.0	92.7	90.3	80.5
Continued		-	<235	4.8	13.7	0.0	2.7	6.9	14.3	
Received GED		-	<235	3.0	0.0	0.0	4.7	1.4	3.9	
Dropped out		-	<235	0.4	2.0	0.0	0.0	1.4	1.3	
HENRIETTA ISD		Completion I	-	<85	90.0	100.0	100.0	91.7	71.4	85.4
		Completion II	-	<85	95.0	100.0	100.0	95.8	71.4	93.8
		Graduated	-	<85	88.8	100.0	100.0	90.3	71.4	85.4
		Continued	-	<85	1.3	0.0	0.0	1.4	0.0	0.0
		Received GED	-	<85	5.0	0.0	0.0	4.2	0.0	8.3
		Dropped out	-	<85	5.0	0.0	0.0	4.2	28.6	6.3
	HENRIETTA H S	Completion I	-	<85	90.0	100.0	100.0	91.7	71.4	85.4
		Completion II	-	<85	95.0	100.0	100.0	95.8	71.4	93.8
		Graduated	-	<85	88.8	100.0	100.0	90.3	71.4	85.4
Continued		-	<85	1.3	0.0	0.0	1.4	0.0	0.0	
Received GED		-	<85	5.0	0.0	0.0	4.2	0.0	8.3	
Dropped out		-	<85	5.0	0.0	0.0	4.2	28.6	6.3	
HEREFORD ISD		Completion I	220	245	89.8	100.0	87.2	94.5	84.5	74.7
		Completion II	228	245	93.1	100.0	90.2	98.6	87.1	81.9
		Graduated	211	245	86.1	85.7	83.5	91.8	81.0	65.1
		Continued	9	245	3.7	14.3	3.7	2.7	3.4	9.6
		Received GED	8	245	3.3	0.0	3.0	4.1	2.6	7.2
		Dropped out	17	245	6.9	0.0	9.8	1.4	12.9	18.1

Note. A dash (-) indicates data are not reported to protect student anonymity. When the number of students represented by a final status is not reported, the corresponding class size is presented in intervals of five to provide a general idea of how many students were in the class while still maintaining student anonymity. A class of <150, for example, denotes a class size between 145 and 149 students. Completion I consists of students who graduated or continued high school. Completion II consists of students who graduated, continued high school, or received General Educational Development certificates (GEDs).

Table 3

Longitudinal Completion Rates, Grades 9-12, by Student Group, Texas Public Schools, Class of 2005: District and Campus Listing

District	Campus	Final status		Class	Rate by student group (%)					
		Status	Number		All students	Afr. am.	Hisp.	White	Econ. dis.	At-risk
HEREFORD ISD	HEREFORD H S	Completion I	220	245	89.8	100.0	87.2	94.5	84.5	74.7
		Completion II	228	245	93.1	100.0	90.2	98.6	87.1	81.9
		Graduated	211	245	86.1	85.7	83.5	91.8	81.0	65.1
		Continued	9	245	3.7	14.3	3.7	2.7	3.4	9.6
		Received GED	8	245	3.3	0.0	3.0	4.1	2.6	7.2
		Dropped out	17	245	6.9	0.0	9.8	1.4	12.9	18.1
HERMLEIGH ISD		Completion I	-	<15	90.0	-	100.0	87.5	100.0	75.0
		Completion II	-	<15	100.0	-	100.0	100.0	100.0	100.0
		Graduated	-	<15	80.0	-	100.0	75.0	75.0	75.0
		Continued	-	<15	10.0	-	0.0	12.5	25.0	0.0
		Received GED	-	<15	10.0	-	0.0	12.5	0.0	25.0
		Dropped out	-	<15	0.0	-	0.0	0.0	0.0	0.0
	HERMLEIGH SCHOOL	Completion I	-	<15	90.0	-	100.0	87.5	100.0	75.0
		Completion II	-	<15	100.0	-	100.0	100.0	100.0	100.0
		Graduated	-	<15	80.0	-	100.0	75.0	75.0	75.0
		Continued	-	<15	10.0	-	0.0	12.5	25.0	0.0
		Received GED	-	<15	10.0	-	0.0	12.5	0.0	25.0
		Dropped out	-	<15	0.0	-	0.0	0.0	0.0	0.0
HICO ISD		Completion I	-	<65	93.5	-	100.0	92.6	86.7	70.0
		Completion II	-	<65	96.8	-	100.0	96.3	93.3	80.0
		Graduated	-	<65	90.3	-	87.5	90.7	80.0	60.0
		Continued	-	<65	3.2	-	12.5	1.9	6.7	10.0
		Received GED	-	<65	3.2	-	0.0	3.7	6.7	10.0
		Dropped out	-	<65	3.2	-	0.0	3.7	6.7	20.0
	HICO H S	Completion I	-	<65	93.5	-	100.0	92.6	86.7	70.0
		Completion II	-	<65	96.8	-	100.0	96.3	93.3	80.0
		Graduated	-	<65	90.3	-	87.5	90.7	80.0	60.0
		Continued	-	<65	3.2	-	12.5	1.9	6.7	10.0
		Received GED	-	<65	3.2	-	0.0	3.7	6.7	10.0
		Dropped out	-	<65	3.2	-	0.0	3.7	6.7	20.0
HIDALGO ISD		Completion I	-	<175	98.2	-	98.2	-	98.1	95.9
		Completion II	-	<175	98.2	-	98.2	-	98.1	95.9
		Graduated	-	<175	90.6	-	90.6	-	91.9	79.5
		Continued	-	<175	7.6	-	7.6	-	6.2	16.4
		Received GED	-	<175	0.0	-	0.0	-	0.0	0.0
		Dropped out	-	<175	1.8	-	1.8	-	1.9	4.1
	HIDALGO ACADEMY	Completion I	-	<10	100.0	-	100.0	-	100.0	100.0
		Completion II	-	<10	100.0	-	100.0	-	100.0	100.0
		Graduated	-	<10	14.3	-	14.3	-	0.0	14.3
		Continued	-	<10	85.7	-	85.7	-	100.0	85.7
		Received GED	-	<10	0.0	-	0.0	-	0.0	0.0
		Dropped out	-	<10	0.0	-	0.0	-	0.0	0.0
	HIDALGO H S	Completion I	-	<165	98.2	-	98.2	-	98.1	95.5
		Completion II	-	<165	98.2	-	98.2	-	98.1	95.5
		Graduated	-	<165	93.9	-	93.9	-	94.9	86.4
		Continued	-	<165	4.3	-	4.3	-	3.2	9.1
		Received GED	-	<165	0.0	-	0.0	-	0.0	0.0
		Dropped out	-	<165	1.8	-	1.8	-	1.9	4.5
HIGGINS ISD		Completion I	-	<20	93.3	-	100.0	92.3	87.5	87.5
		Completion II	-	<20	100.0	-	100.0	100.0	100.0	100.0
		Graduated	-	<20	86.7	-	0.0	92.3	75.0	75.0

Note. A dash (-) indicates data are not reported to protect student anonymity. When the number of students represented by a final status is not reported, the corresponding class size is presented in intervals of five to provide a general idea of how many students were in the class while still maintaining student anonymity. A class of <150, for example, denotes a class size between 145 and 149 students. Completion I consists of students who graduated or continued high school. Completion II consists of students who graduated, continued high school, or received General Educational Development certificates (GEDs).

Table 3

Longitudinal Completion Rates, Grades 9-12, by Student Group, Texas Public Schools, Class of 2005: District and Campus Listing

District	Campus	Final status			Rate by student group (%)					
		Status	Number	Class	All students	Afr. am.	Hisp.	White	Econ. dis.	At-risk
HIGGINS ISD	HIGGINS SCHOOL	Continued	-	<20	6.7	-	100.0	0.0	12.5	12.5
		Received GED	-	<20	6.7	-	0.0	7.7	12.5	12.5
		Dropped out	-	<20	0.0	-	0.0	0.0	0.0	0.0
		Completion I	-	<20	93.3	-	100.0	92.3	87.5	87.5
		Completion II	-	<20	100.0	-	100.0	100.0	100.0	100.0
		Graduated	-	<20	86.7	-	0.0	92.3	75.0	75.0
		Continued	-	<20	6.7	-	100.0	0.0	12.5	12.5
		Received GED	-	<20	6.7	-	0.0	7.7	12.5	12.5
		Dropped out	-	<20	0.0	-	0.0	0.0	0.0	0.0
HIGH ISLAND ISD	HIGH ISLAND H S	Completion I	-	<30	96.6	-	-	96.6	100.0	91.7
		Completion II	-	<30	96.6	-	-	96.6	100.0	91.7
		Graduated	-	<30	96.6	-	-	96.6	100.0	91.7
		Continued	-	<30	0.0	-	-	0.0	0.0	0.0
		Received GED	-	<30	0.0	-	-	0.0	0.0	0.0
		Dropped out	-	<30	3.4	-	-	3.4	0.0	8.3
	HIGH ISLAND H S	Completion I	-	<30	96.6	-	-	96.6	100.0	91.7
		Completion II	-	<30	96.6	-	-	96.6	100.0	91.7
		Graduated	-	<30	96.6	-	-	96.6	100.0	91.7
		Continued	-	<30	0.0	-	-	0.0	0.0	0.0
		Received GED	-	<30	0.0	-	-	0.0	0.0	0.0
		Dropped out	-	<30	3.4	-	-	3.4	0.0	8.3
HIGHLAND ISD	HIGHLAND SCHOOL	Completion I	-	<20	100.0	-	100.0	100.0	100.0	100.0
		Completion II	-	<20	100.0	-	100.0	100.0	100.0	100.0
		Graduated	-	<20	100.0	-	100.0	100.0	100.0	100.0
		Continued	-	<20	0.0	-	0.0	0.0	0.0	0.0
		Received GED	-	<20	0.0	-	0.0	0.0	0.0	0.0
		Dropped out	-	<20	0.0	-	0.0	0.0	0.0	0.0
	HIGHLAND SCHOOL	Completion I	-	<20	100.0	-	100.0	100.0	100.0	100.0
		Completion II	-	<20	100.0	-	100.0	100.0	100.0	100.0
		Graduated	-	<20	100.0	-	100.0	100.0	100.0	100.0
		Continued	-	<20	0.0	-	0.0	0.0	0.0	0.0
		Received GED	-	<20	0.0	-	0.0	0.0	0.0	0.0
		Dropped out	-	<20	0.0	-	0.0	0.0	0.0	0.0
HIGHLAND PARK ISD (Dal)	HIGHLAND PARK HIGH SC	Completion I	-	<475	99.4	100.0	100.0	99.3	100.0	90.9
		Completion II	-	<475	100.0	100.0	100.0	100.0	100.0	100.0
		Graduated	-	<475	98.7	100.0	100.0	98.7	100.0	90.9
		Continued	-	<475	0.6	0.0	0.0	0.7	0.0	0.0
		Received GED	-	<475	0.6	0.0	0.0	0.7	0.0	9.1
		Dropped out	-	<475	0.0	0.0	0.0	0.0	0.0	0.0
	HIGHLAND PARK HIGH SC	Completion I	-	<475	99.4	100.0	100.0	99.3	100.0	90.9
		Completion II	-	<475	100.0	100.0	100.0	100.0	100.0	100.0
		Graduated	-	<475	98.7	100.0	100.0	98.7	100.0	90.9
		Continued	-	<475	0.6	0.0	0.0	0.7	0.0	0.0
		Received GED	-	<475	0.6	0.0	0.0	0.7	0.0	9.1
		Dropped out	-	<475	0.0	0.0	0.0	0.0	0.0	0.0
HIGHLAND PARK ISD (Pot)		Completion I	-	<60	100.0	100.0	100.0	100.0	100.0	100.0
		Completion II	-	<60	100.0	100.0	100.0	100.0	100.0	100.0
		Graduated	-	<60	100.0	100.0	100.0	100.0	100.0	100.0
		Continued	-	<60	0.0	0.0	0.0	0.0	0.0	0.0
		Received GED	-	<60	0.0	0.0	0.0	0.0	0.0	0.0
		Dropped out	-	<60	0.0	0.0	0.0	0.0	0.0	0.0

Note. A dash (-) indicates data are not reported to protect student anonymity. When the number of students represented by a final status is not reported, the corresponding class size is presented in intervals of five to provide a general idea of how many students were in the class while still maintaining student anonymity. A class of <150, for example, denotes a class size between 145 and 149 students. Completion I consists of students who graduated or continued high school. Completion II consists of students who graduated, continued high school, or received General Educational Development certificates (GEDs).

Table 3

Longitudinal Completion Rates, Grades 9-12, by Student Group, Texas Public Schools, Class of 2005: District and Campus Listing

District	Campus	Final status		Class	Rate by student group (%)						
		Status	Number		All students	Afr. am.	Hisp.	White	Econ. dis.	At-risk	
HIGHLAND PARK ISD (Pot	HIGHLAND PARK H S	Completion I	-	<60	100.0	100.0	100.0	100.0	100.0	100.0	
		Completion II	-	<60	100.0	100.0	100.0	100.0	100.0	100.0	
		Graduated	-	<60	100.0	100.0	100.0	100.0	100.0	100.0	
		Continued	-	<60	0.0	0.0	0.0	0.0	0.0	0.0	
		Received GED	-	<60	0.0	0.0	0.0	0.0	0.0	0.0	
		Dropped out	-	<60	0.0	0.0	0.0	0.0	0.0	0.0	
HILLSBORO ISD		Completion I	-	<130	94.5	92.9	94.9	94.9	93.3	92.2	
		Completion II	-	<130	96.1	92.9	94.9	98.3	93.3	94.1	
		Graduated	-	<130	85.0	78.6	79.5	91.5	78.3	68.6	
		Continued	-	<130	9.4	14.3	15.4	3.4	15.0	23.5	
		Received GED	-	<130	1.6	0.0	0.0	3.4	0.0	2.0	
		Dropped out	-	<130	3.9	7.1	5.1	1.7	6.7	5.9	
		HILLSBORO H S	Completion I	-	<130	94.5	92.9	94.9	94.9	93.3	92.2
			Completion II	-	<130	96.1	92.9	94.9	98.3	93.3	94.1
			Graduated	-	<130	85.0	78.6	79.5	91.5	78.3	68.6
			Continued	-	<130	9.4	14.3	15.4	3.4	15.0	23.5
		Received GED	-	<130	1.6	0.0	0.0	3.4	0.0	2.0	
		Dropped out	-	<130	3.9	7.1	5.1	1.7	6.7	5.9	
HITCHCOCK ISD		Completion I	-	<85	95.2	94.1	100.0	94.7	97.4	96.4	
		Completion II	-	<85	98.8	100.0	100.0	97.4	97.4	98.2	
		Graduated	-	<85	85.7	76.5	100.0	89.5	81.6	92.7	
		Continued	-	<85	9.5	17.6	0.0	5.3	15.8	3.6	
		Received GED	-	<85	3.6	5.9	0.0	2.6	0.0	1.8	
		Dropped out	-	<85	1.2	0.0	0.0	2.6	2.6	1.8	
		HITCHCOCK H S	Completion I	-	<85	95.2	94.1	100.0	94.7	97.4	96.4
			Completion II	-	<85	98.8	100.0	100.0	97.4	97.4	98.2
			Graduated	-	<85	85.7	76.5	100.0	89.5	81.6	92.7
			Continued	-	<85	9.5	17.6	0.0	5.3	15.8	3.6
		Received GED	-	<85	3.6	5.9	0.0	2.6	0.0	1.8	
		Dropped out	-	<85	1.2	0.0	0.0	2.6	2.6	1.8	
HOLLAND ISD		Completion I	-	<50	100.0	100.0	100.0	100.0	100.0	100.0	
		Completion II	-	<50	100.0	100.0	100.0	100.0	100.0	100.0	
		Graduated	-	<50	97.9	100.0	100.0	97.4	100.0	95.7	
		Continued	-	<50	2.1	0.0	0.0	2.6	0.0	4.3	
		Received GED	-	<50	0.0	0.0	0.0	0.0	0.0	0.0	
		Dropped out	-	<50	0.0	0.0	0.0	0.0	0.0	0.0	
		HOLLAND H S	Completion I	-	<50	100.0	100.0	100.0	100.0	100.0	100.0
			Completion II	-	<50	100.0	100.0	100.0	100.0	100.0	
			Graduated	-	<50	97.9	100.0	100.0	97.4	100.0	95.7
			Continued	-	<50	2.1	0.0	0.0	2.6	0.0	4.3
		Received GED	-	<50	0.0	0.0	0.0	0.0	0.0	0.0	
		Dropped out	-	<50	0.0	0.0	0.0	0.0	0.0	0.0	
HOLLIDAY ISD		Completion I	-	<80	98.7	-	100.0	98.7	100.0	100.0	
		Completion II	-	<80	100.0	-	100.0	100.0	100.0	100.0	
		Graduated	-	<80	97.4	-	100.0	97.4	100.0	91.7	
		Continued	-	<80	1.3	-	0.0	1.3	0.0	8.3	
		Received GED	-	<80	1.3	-	0.0	1.3	0.0	0.0	
		Dropped out	-	<80	0.0	-	0.0	0.0	0.0	0.0	
		HOLLIDAY H S	Completion I	-	<80	98.7	-	100.0	98.7	100.0	100.0
			Completion II	-	<80	100.0	-	100.0	100.0	100.0	
			Graduated	-	<80	97.4	-	100.0	97.4	100.0	91.7

Note. A dash (-) indicates data are not reported to protect student anonymity. When the number of students represented by a final status is not reported, the corresponding class size is presented in intervals of five to provide a general idea of how many students were in the class while still maintaining student anonymity. A class of <150, for example, denotes a class size between 145 and 149 students. Completion I consists of students who graduated or continued high school. Completion II consists of students who graduated, continued high school, or received General Educational Development certificates (GEDs).

Table 3

Longitudinal Completion Rates, Grades 9-12, by Student Group, Texas Public Schools, Class of 2005: District and Campus Listing

District	Campus	Final status		Class	Rate by student group (%)					
		Status	Number		All students	Afr. am.	Hisp.	White	Econ. dis.	At-risk
HOLLIDAY ISD	HOLLIDAY H S	Continued	-	<80	1.3	-	0.0	1.3	0.0	8.3
		Received GED	-	<80	1.3	-	0.0	1.3	0.0	0.0
		Dropped out	-	<80	0.0	-	0.0	0.0	0.0	0.0
HONDO ISD		Completion I	-	<160	85.4	33.3	85.6	87.7	74.2	77.4
		Completion II	-	<160	99.4	100.0	98.9	100.0	98.4	98.9
		Graduated	-	<160	79.7	33.3	78.9	83.1	69.4	71.0
		Continued	-	<160	5.7	0.0	6.7	4.6	4.8	6.5
		Received GED	-	<160	13.9	66.7	13.3	12.3	24.2	21.5
		Dropped out	-	<160	0.6	0.0	1.1	0.0	1.6	1.1
	DETENTION CTR	Completion I	-	<5	0.0	0.0	0.0	0.0	0.0	0.0
		Completion II	-	<5	100.0	100.0	100.0	100.0	100.0	100.0
		Graduated	-	<5	0.0	0.0	0.0	0.0	0.0	0.0
		Continued	-	<5	0.0	0.0	0.0	0.0	0.0	0.0
		Received GED	-	<5	100.0	100.0	100.0	100.0	100.0	100.0
		Dropped out	-	<5	0.0	0.0	0.0	0.0	0.0	0.0
	HONDO H S	Completion I	-	<155	90.0	100.0	86.5	95.0	80.7	83.7
		Completion II	-	<155	99.3	100.0	98.9	100.0	98.2	98.8
		Graduated	-	<155	84.0	100.0	79.8	90.0	75.4	76.7
Continued		-	<155	6.0	0.0	6.7	5.0	5.3	7.0	
Received GED		-	<155	9.3	0.0	12.4	5.0	17.5	15.1	
Dropped out		-	<155	0.7	0.0	1.1	0.0	1.8	1.2	
HONEY GROVE ISD		Completion I	-	<50	93.6	100.0	100.0	91.9	94.7	94.7
		Completion II	-	<50	95.7	100.0	100.0	94.6	94.7	100.0
		Graduated	-	<50	89.4	100.0	100.0	86.5	94.7	89.5
		Continued	-	<50	4.3	0.0	0.0	5.4	0.0	5.3
		Received GED	-	<50	2.1	0.0	0.0	2.7	0.0	5.3
		Dropped out	-	<50	4.3	0.0	0.0	5.4	5.3	0.0
	HONEY GROVE H S	Completion I	-	<50	93.6	100.0	100.0	91.9	94.7	94.7
		Completion II	-	<50	95.7	100.0	100.0	94.6	94.7	100.0
		Graduated	-	<50	89.4	100.0	100.0	86.5	94.7	89.5
		Continued	-	<50	4.3	0.0	0.0	5.4	0.0	5.3
HONORS ACADEMY		Received GED	-	<50	2.1	0.0	0.0	2.7	0.0	5.3
		Dropped out	-	<50	4.3	0.0	0.0	5.4	5.3	0.0
		Completion I	-	<50	93.6	100.0	100.0	91.9	94.7	94.7
		Completion II	-	<50	95.7	100.0	100.0	94.6	94.7	100.0
		Graduated	-	<50	89.4	100.0	100.0	86.5	94.7	89.5
		Continued	-	<50	4.3	0.0	0.0	5.4	0.0	5.3
	DESTINY HIGH SCHOOL	Received GED	-	<50	2.1	0.0	0.0	2.7	0.0	5.3
		Dropped out	-	<50	4.3	0.0	0.0	5.4	5.3	0.0
		Completion I	-	<45	70.0	86.7	80.0	42.9	78.6	70.3
		Completion II	-	<45	80.0	86.7	80.0	71.4	85.7	78.4
EXCEL ACADEMY	Graduated	-	<45	57.5	80.0	70.0	28.6	57.1	59.5	
	Continued	-	<45	12.5	6.7	10.0	14.3	21.4	10.8	
	Received GED	-	<45	10.0	0.0	0.0	28.6	7.1	8.1	
	Dropped out	-	<45	20.0	13.3	20.0	28.6	14.3	21.6	
	Completion I	-	<95	79.3	88.2	80.8	75.5	86.8	69.0	
	Completion II	-	<95	83.7	88.2	84.6	81.6	86.8	72.4	
HONORS ACADEMY	Graduated	-	<95	33.7	29.4	42.3	30.6	39.5	13.8	
	Continued	-	<95	45.7	58.8	38.5	44.9	47.4	55.2	
	Received GED	-	<95	4.3	0.0	3.8	6.1	0.0	3.4	
	Dropped out	-	<95	16.3	11.8	15.4	18.4	13.2	27.6	

Note. A dash (-) indicates data are not reported to protect student anonymity. When the number of students represented by a final status is not reported, the corresponding class size is presented in intervals of five to provide a general idea of how many students were in the class while still maintaining student anonymity. A class of <150, for example, denotes a class size between 145 and 149 students. Completion I consists of students who graduated or continued high school. Completion II consists of students who graduated, continued high school, or received General Educational Development certificates (GEDs).

Table 3
 Longitudinal Completion Rates, Grades 9-12, by Student Group, Texas Public Schools, Class of 2005: District and Campus Listing

District	Campus	Final status		Class	Rate by student group (%)						
		Status	Number		All students	Afr. am.	Hisp.	White	Econ. dis.	At-risk	
HONORS ACADEMY	LANDMARK SCHOOL	Completion I	-	<40	52.6	58.3	75.0	45.5	78.6	53.6	
		Completion II	-	<40	81.6	75.0	100.0	81.8	85.7	82.1	
		Graduated	-	<40	42.1	41.7	50.0	40.9	57.1	42.9	
		Continued	-	<40	10.5	16.7	25.0	4.5	21.4	10.7	
		Received GED	-	<40	28.9	16.7	25.0	36.4	7.1	28.6	
		Dropped out	-	<40	18.4	25.0	0.0	18.2	14.3	17.9	
	LEGACY HIGH SCHOOL	Completion I	-	<35	60.6	100.0	0.0	58.6	85.7	75.0	
		Completion II	-	<35	78.8	100.0	100.0	75.9	85.7	83.3	
		Graduated	-	<35	51.5	100.0	0.0	48.3	57.1	50.0	
		Continued	-	<35	9.1	0.0	0.0	10.3	28.6	25.0	
		Received GED	-	<35	18.2	0.0	100.0	17.2	0.0	8.3	
		Dropped out	-	<35	21.2	0.0	0.0	24.1	14.3	16.7	
	UNIVERSITY SCHOOL	Completion I	-	<65	72.1	78.6	78.3	61.9	64.7	83.3	
		Completion II	-	<65	78.7	78.6	87.0	71.4	70.6	83.3	
		Graduated	-	<65	50.8	35.7	56.5	57.1	41.2	37.5	
		Continued	-	<65	21.3	42.9	21.7	4.8	23.5	45.8	
		Received GED	-	<65	6.6	0.0	8.7	9.5	5.9	0.0	
		Dropped out	-	<65	21.3	21.4	13.0	28.6	29.4	16.7	
	HOOKS ISD		Completion I	-	<85	95.2	93.3	-	95.5	94.1	92.3
			Completion II	-	<85	97.6	93.3	-	98.5	94.1	96.2
			Graduated	-	<85	92.8	93.3	-	92.5	88.2	88.5
Continued			-	<85	2.4	0.0	-	3.0	5.9	3.8	
Received GED			-	<85	2.4	0.0	-	3.0	0.0	3.8	
Dropped out			-	<85	2.4	6.7	-	1.5	5.9	3.8	
HOOKS H S		Completion I	-	<85	95.2	93.3	-	95.5	94.1	92.3	
		Completion II	-	<85	97.6	93.3	-	98.5	94.1	96.2	
		Graduated	-	<85	92.8	93.3	-	92.5	88.2	88.5	
		Continued	-	<85	2.4	0.0	-	3.0	5.9	3.8	
		Received GED	-	<85	2.4	0.0	-	3.0	0.0	3.8	
		Dropped out	-	<85	2.4	6.7	-	1.5	5.9	3.8	
HOUSTON CAN ACADEMY CH			Completion I	249	280	88.9	90.1	87.2	87.5	89.9	90.4
			Completion II	259	280	92.5	93.8	90.8	87.5	94.0	93.9
			Graduated	96	280	34.3	39.5	25.7	50.0	36.7	31.3
	Continued		153	280	54.6	50.6	61.5	37.5	53.3	59.1	
	Received GED		10	280	3.6	3.7	3.7	0.0	4.0	3.5	
	Dropped out		21	280	7.5	6.2	9.2	12.5	6.0	6.1	
	HOUSTON CAN! ACADEMY	Completion I	177	202	87.6	88.9	84.6	83.3	89.8	89.8	
		Completion II	184	202	91.1	93.1	86.5	83.3	93.9	93.2	
		Graduated	72	202	35.6	36.8	32.7	33.3	38.1	33.5	
		Continued	105	202	52.0	52.1	51.9	50.0	51.7	56.3	
		Received GED	7	202	3.5	4.2	1.9	0.0	4.1	3.4	
		Dropped out	18	202	8.9	6.9	13.5	16.7	6.1	6.8	
	HOUSTON HEIGHTS HIGH S		Completion I	-	<60	96.5	100.0	94.4	100.0	100.0	97.7
			Completion II	-	<60	96.5	100.0	94.4	100.0	100.0	97.7
			Graduated	-	<60	59.6	72.7	55.6	66.7	58.7	52.3
Continued			-	<60	36.8	27.3	38.9	33.3	41.3	45.5	
Received GED			-	<60	0.0	0.0	0.0	0.0	0.0	0.0	
Dropped out			-	<60	3.5	0.0	5.6	0.0	0.0	2.3	
HOUSTON HEIGHTS HIGH		Completion I	-	<60	96.5	100.0	94.4	100.0	100.0	97.7	
		Completion II	-	<60	96.5	100.0	94.4	100.0	100.0	97.7	
		Graduated	-	<60	59.6	72.7	55.6	66.7	58.7	52.3	

Note. A dash (-) indicates data are not reported to protect student anonymity. When the number of students represented by a final status is not reported, the corresponding class size is presented in intervals of five to provide a general idea of how many students were in the class while still maintaining student anonymity. A class of <150, for example, denotes a class size between 145 and 149 students. Completion I consists of students who graduated or continued high school. Completion II consists of students who graduated, continued high school, or received General Educational Development certificates (GEDs).

Table 3

Longitudinal Completion Rates, Grades 9-12, by Student Group, Texas Public Schools, Class of 2005: District and Campus Listing

District	Campus	Final status		Class	Rate by student group (%)						
		Status	Number		All students	Afr. am.	Hisp.	White	Econ. dis.	At-risk	
HOUSTON HEIGHTS HIGH S	HOUSTON HEIGHTS HIGH	Continued	-	<60	36.8	27.3	38.9	33.3	41.3	45.5	
		Received GED	-	<60	0.0	0.0	0.0	0.0	0.0	0.0	
		Dropped out	-	<60	3.5	0.0	5.6	0.0	0.0	2.3	
HOUSTON ISD		Completion I	9,147	10,738	85.2	86.3	82.8	89.6	83.9	80.0	
		Completion II	9,394	10,738	87.5	88.1	84.7	94.8	85.8	82.7	
		Graduated	7,924	10,738	73.8	75.8	68.3	86.4	70.3	63.8	
		Continued	1,223	10,738	11.4	10.4	14.5	3.2	13.6	16.2	
		Received GED	247	10,738	2.3	1.8	2.0	5.2	2.0	2.7	
		Dropped out	1,344	10,738	12.5	11.9	15.3	5.2	14.2	17.3	
	ACCELERATED LEARNING		Completion I	228	287	79.4	64.0	80.1	100.0	80.5	80.5
			Completion II	235	287	81.9	64.0	82.9	100.0	83.0	82.0
			Graduated	57	287	19.9	16.0	20.3	20.0	20.3	21.1
			Continued	171	287	59.6	48.0	59.8	80.0	60.2	59.4
			Received GED	7	287	2.4	0.0	2.8	0.0	2.5	1.5
			Dropped out	52	287	18.1	36.0	17.1	0.0	17.0	18.0
	AUSTIN H S		Completion I	334	409	81.7	100.0	81.2	100.0	82.9	79.0
			Completion II	345	409	84.4	100.0	84.0	100.0	85.4	82.2
			Graduated	259	409	63.3	71.4	62.9	100.0	65.0	55.1
Continued			75	409	18.3	28.6	18.3	0.0	17.9	23.9	
Received GED			11	409	2.7	0.0	2.8	0.0	2.5	3.2	
Dropped out			64	409	15.6	0.0	16.0	0.0	14.6	17.8	
BARBARA JORDAN H S		Completion I	-	<305	99.0	99.0	98.9	100.0	99.5	98.9	
		Completion II	-	<305	99.0	99.0	98.9	100.0	99.5	98.9	
		Graduated	-	<305	97.0	98.1	95.4	83.3	96.8	95.7	
		Continued	-	<305	2.0	1.0	3.4	16.7	2.8	3.3	
		Received GED	-	<305	0.0	0.0	0.0	0.0	0.0	0.0	
		Dropped out	-	<305	1.0	1.0	1.1	0.0	0.5	1.1	
BELLAIRE H S		Completion I	683	718	95.1	94.7	89.6	96.6	91.6	88.4	
		Completion II	696	718	96.9	97.3	91.1	99.1	93.3	92.0	
		Graduated	654	718	91.1	89.3	78.6	96.3	78.7	76.8	
		Continued	29	718	4.0	5.3	10.9	0.3	12.9	11.6	
		Received GED	13	718	1.8	2.7	1.6	2.5	1.7	3.6	
		Dropped out	22	718	3.1	2.7	8.9	0.9	6.7	8.0	
CHAVEZ H S		Completion I	423	517	81.8	81.6	82.1	64.7	82.8	79.5	
		Completion II	436	517	84.3	83.7	84.0	88.2	84.2	82.3	
		Graduated	391	517	75.6	69.4	76.6	52.9	77.6	71.4	
		Continued	32	517	6.2	12.2	5.6	11.8	5.3	8.1	
		Received GED	13	517	2.5	2.0	1.9	23.5	1.4	2.9	
		Dropped out	81	517	15.7	16.3	16.0	11.8	15.8	17.7	
COMMUNITY EDU (303)		Completion I	-	<10	100.0	100.0	100.0	-	100.0	100.0	
		Completion II	-	<10	100.0	100.0	100.0	-	100.0	100.0	
		Graduated	-	<10	0.0	0.0	0.0	-	0.0	0.0	
		Continued	-	<10	100.0	100.0	100.0	-	100.0	100.0	
		Received GED	-	<10	0.0	0.0	0.0	-	0.0	0.0	
		Dropped out	-	<10	0.0	0.0	0.0	-	0.0	0.0	
COMMUNITY EDU (316)		Completion I	-	<15	100.0	100.0	100.0	100.0	100.0	100.0	
		Completion II	-	<15	100.0	100.0	100.0	100.0	100.0	100.0	
		Graduated	-	<15	0.0	0.0	0.0	0.0	0.0	0.0	
		Continued	-	<15	100.0	100.0	100.0	100.0	100.0	100.0	
		Received GED	-	<15	0.0	0.0	0.0	0.0	0.0	0.0	
		Dropped out	-	<15	0.0	0.0	0.0	0.0	0.0	0.0	

Note. A dash (-) indicates data are not reported to protect student anonymity. When the number of students represented by a final status is not reported, the corresponding class size is presented in intervals of five to provide a general idea of how many students were in the class while still maintaining student anonymity. A class of <150, for example, denotes a class size between 145 and 149 students. Completion I consists of students who graduated or continued high school. Completion II consists of students who graduated, continued high school, or received General Educational Development certificates (GEDs).

Table 3

Longitudinal Completion Rates, Grades 9-12, by Student Group, Texas Public Schools, Class of 2005: District and Campus Listing

District	Campus	Final status		Class	Rate by student group (%)					
		Status	Number		All students	Afr. am.	Hisp.	White	Econ. dis.	At-risk
HOUSTON ISD	COMMUNITY SERVICES-SE	Completion I	-	<20	70.6	83.3	50.0	80.0	83.3	83.3
		Completion II	-	<20	76.5	83.3	66.7	80.0	83.3	83.3
		Graduated	-	<20	17.6	16.7	16.7	20.0	8.3	16.7
		Continued	-	<20	52.9	66.7	33.3	60.0	75.0	66.7
		Received GED	-	<20	5.9	0.0	16.7	0.0	0.0	0.0
		Dropped out	-	<20	23.5	16.7	33.3	20.0	16.7	16.7
	CONTEMPORARY LRN CTR	Completion I	110	149	73.8	75.0	69.4	100.0	69.2	71.7
		Completion II	116	149	77.9	80.2	71.4	100.0	74.8	76.1
		Graduated	58	149	38.9	37.5	40.8	66.7	34.6	34.8
		Continued	52	149	34.9	37.5	28.6	33.3	34.6	37.0
		Received GED	6	149	4.0	5.2	2.0	0.0	5.6	4.3
		Dropped out	33	149	22.1	19.8	28.6	0.0	25.2	23.9
	DAVIS H S	Completion I	295	372	79.3	81.3	78.8	100.0	79.2	76.8
		Completion II	301	372	80.9	81.3	80.6	100.0	80.4	77.5
		Graduated	244	372	65.6	58.3	66.3	100.0	64.9	58.3
		Continued	51	372	13.7	22.9	12.5	0.0	14.3	18.5
		Received GED	6	372	1.6	0.0	1.9	0.0	1.2	0.7
		Dropped out	71	372	19.1	18.8	19.4	0.0	19.6	22.5
	DEBAKEY H S FOR HEALT	Completion I	-	<130	100.0	100.0	100.0	100.0	100.0	100.0
		Completion II	-	<130	100.0	100.0	100.0	100.0	100.0	100.0
		Graduated	-	<130	99.2	97.8	100.0	100.0	98.1	100.0
		Continued	-	<130	0.8	2.2	0.0	0.0	1.9	0.0
		Received GED	-	<130	0.0	0.0	0.0	0.0	0.0	0.0
		Dropped out	-	<130	0.0	0.0	0.0	0.0	0.0	0.0
	EASTWOOD ACADEMY	Completion I	-	<65	90.5	-	90.2	100.0	89.1	82.4
		Completion II	-	<65	93.7	-	93.4	100.0	92.7	88.2
		Graduated	-	<65	88.9	-	88.5	100.0	89.1	82.4
		Continued	-	<65	1.6	-	1.6	0.0	0.0	0.0
		Received GED	-	<65	3.2	-	3.3	0.0	3.6	5.9
		Dropped out	-	<65	6.3	-	6.6	0.0	7.3	11.8
	FURR H S	Completion I	237	267	88.8	81.1	90.8	83.3	89.4	87.3
		Completion II	247	267	92.5	84.9	94.2	100.0	92.8	92.4
		Graduated	206	267	77.2	66.0	79.7	83.3	77.5	74.6
		Continued	31	267	11.6	15.1	11.1	0.0	11.9	12.7
		Received GED	10	267	3.7	3.8	3.4	16.7	3.4	5.1
		Dropped out	20	267	7.5	15.1	5.8	0.0	7.2	7.6
	H P CARTER CAREER CEN	Completion I	-	<20	87.5	85.7	88.9	-	87.5	87.5
		Completion II	-	<20	87.5	85.7	88.9	-	87.5	87.5
		Graduated	-	<20	68.8	42.9	88.9	-	68.8	68.8
		Continued	-	<20	18.8	42.9	0.0	-	18.8	18.8
		Received GED	-	<20	0.0	0.0	0.0	-	0.0	0.0
		Dropped out	-	<20	12.5	14.3	11.1	-	12.5	12.5
	HARPER ALTERNATIVE SC	Completion I	-	<25	65.2	68.8	57.1	-	68.2	63.6
		Completion II	-	<25	69.6	75.0	57.1	-	72.7	68.2
		Graduated	-	<25	21.7	25.0	14.3	-	22.7	22.7
		Continued	-	<25	43.5	43.8	42.9	-	45.5	40.9
		Received GED	-	<25	4.3	6.3	0.0	-	4.5	4.5
Dropped out		-	<25	30.4	25.0	42.9	-	27.3	31.8	
HOUSTON DROP BACK IN	Completion I	-	<75	68.5	68.6	68.2	-	67.8	66.7	
	Completion II	-	<75	72.6	72.5	72.7	-	71.2	69.7	
	Graduated	-	<75	6.8	9.8	0.0	-	5.1	6.1	

Note. A dash (-) indicates data are not reported to protect student anonymity. When the number of students represented by a final status is not reported, the corresponding class size is presented in intervals of five to provide a general idea of how many students were in the class while still maintaining student anonymity. A class of <150, for example, denotes a class size between 145 and 149 students. Completion I consists of students who graduated or continued high school. Completion II consists of students who graduated, continued high school, or received General Educational Development certificates (GEDs).

Table 3
Longitudinal Completion Rates, Grades 9-12, by Student Group, Texas Public Schools, Class of 2005: District and Campus Listing

District	Campus	Final status		Class	Rate by student group (%)				Econ. dis.	At-risk
		Status	Number		All students	Afr. am.	Hisp.	White		
HOUSTON ISD	HOUSTON DROP BACK IN	Continued	-	<75	61.6	58.8	68.2	-	62.7	60.6
		Received GED	-	<75	4.1	3.9	4.5	-	3.4	3.0
		Dropped out	-	<75	27.4	27.5	27.3	-	28.8	30.3
	HOUSTON NIGHT HIGH SC	Completion I	-	<15	40.0	50.0	33.3	0.0	33.3	44.4
		Completion II	-	<15	40.0	50.0	33.3	0.0	33.3	44.4
		Graduated	-	<15	0.0	0.0	0.0	0.0	0.0	0.0
		Continued	-	<15	40.0	50.0	33.3	0.0	33.3	44.4
		Received GED	-	<15	0.0	0.0	0.0	0.0	0.0	0.0
		Dropped out	-	<15	60.0	50.0	66.7	100.0	66.7	55.6
	JONES H S	Completion I	186	236	78.8	85.6	67.7	100.0	79.3	75.3
		Completion II	191	236	80.9	87.8	69.9	100.0	81.1	77.9
		Graduated	163	236	69.1	73.4	61.3	100.0	66.9	63.7
		Continued	23	236	9.7	12.2	6.5	0.0	12.4	11.6
		Received GED	5	236	2.1	2.2	2.2	0.0	1.8	2.6
		Dropped out	45	236	19.1	12.2	30.1	0.0	18.9	22.1
	KASHMERE H S	Completion I	-	<170	77.2	78.7	64.7	-	76.1	71.8
		Completion II	-	<170	79.0	80.7	64.7	-	78.3	73.4
		Graduated	-	<170	70.7	71.3	64.7	-	68.8	63.7
		Continued	-	<170	6.6	7.3	0.0	-	7.2	8.1
		Received GED	-	<170	1.8	2.0	0.0	-	2.2	1.6
		Dropped out	-	<170	21.0	19.3	35.3	-	21.7	26.6
	KAY ON-GOING ED CTR H	Completion I	-	<25	66.7	71.4	64.3	-	64.3	65.0
		Completion II	-	<25	76.2	85.7	71.4	-	71.4	75.0
		Graduated	-	<25	33.3	28.6	35.7	-	42.9	30.0
		Continued	-	<25	33.3	42.9	28.6	-	21.4	35.0
		Received GED	-	<25	9.5	14.3	7.1	-	7.1	10.0
		Dropped out	-	<25	23.8	14.3	28.6	-	28.6	25.0
	LAMAR H S	Completion I	714	775	92.1	95.2	90.4	90.8	91.0	86.5
		Completion II	739	775	95.4	96.1	93.1	96.1	93.2	91.3
		Graduated	690	775	89.0	91.3	84.4	90.1	84.2	78.8
Continued		24	775	3.1	3.9	6.0	0.7	6.8	7.7	
Received GED		25	775	3.2	1.0	2.8	5.3	2.1	4.8	
Dropped out		36	775	4.6	3.9	6.9	3.9	6.8	8.7	
LAW ENFCMT-CRIM JUST	Completion I	-	<150	97.3	97.4	97.0	100.0	97.1	93.7	
	Completion II	-	<150	97.3	97.4	97.0	100.0	97.1	93.7	
	Graduated	-	<150	96.6	97.4	96.0	100.0	96.2	93.7	
	Continued	-	<150	0.7	0.0	1.0	0.0	1.0	0.0	
	Received GED	-	<150	0.0	0.0	0.0	0.0	0.0	0.0	
	Dropped out	-	<150	2.7	2.6	3.0	0.0	2.9	6.3	
LEE H S	Completion I	350	466	75.1	78.5	74.1	73.9	77.1	74.6	
	Completion II	365	466	78.3	81.5	76.7	82.6	80.0	77.7	
	Graduated	249	466	53.4	56.9	50.4	65.2	55.2	51.3	
	Continued	101	466	21.7	21.5	23.6	8.7	21.9	23.2	
	Received GED	15	466	3.2	3.1	2.6	8.7	2.9	3.1	
	Dropped out	101	466	21.7	18.5	23.3	17.4	20.0	22.3	
MADISON H S	Completion I	380	437	87.0	92.1	77.9	33.3	85.7	82.7	
	Completion II	385	437	88.1	92.5	78.7	83.3	86.0	84.0	
	Graduated	350	437	80.1	85.3	70.6	33.3	79.2	73.2	
	Continued	30	437	6.9	6.8	7.4	0.0	6.5	9.6	
	Received GED	5	437	1.1	0.3	0.7	50.0	0.3	1.3	
	Dropped out	52	437	11.9	7.5	21.3	16.7	14.0	16.0	

Note. A dash (-) indicates data are not reported to protect student anonymity. When the number of students represented by a final status is not reported, the corresponding class size is presented in intervals of five to provide a general idea of how many students were in the class while still maintaining student anonymity. A class of <150, for example, denotes a class size between 145 and 149 students. Completion I consists of students who graduated or continued high school. Completion II consists of students who graduated, continued high school, or received General Educational Development certificates (GEDs).

Table 3
 Longitudinal Completion Rates, Grades 9-12, by Student Group, Texas Public Schools, Class of 2005: District and Campus Listing

District	Campus	Final status		Class	Rate by student group (%)					
		Status	Number		All students	Afr. am.	Hisp.	White	Econ. dis.	At-risk
HOUSTON ISD	MIDDLE COLLEGE FOR TE	Completion I	-	<75	100.0	100.0	100.0	-	100.0	100.0
		Completion II	-	<75	100.0	100.0	100.0	-	100.0	100.0
		Graduated	-	<75	100.0	100.0	100.0	-	100.0	100.0
		Continued	-	<75	0.0	0.0	0.0	-	0.0	0.0
		Received GED	-	<75	0.0	0.0	0.0	-	0.0	0.0
		Dropped out	-	<75	0.0	0.0	0.0	-	0.0	0.0
	MILBY H S	Completion I	-	<495	88.0	94.4	87.6	87.5	87.7	83.6
		Completion II	-	<495	88.6	94.4	88.2	87.5	88.2	84.5
		Graduated	-	<495	80.3	88.9	79.5	87.5	80.1	72.3
		Continued	-	<495	7.7	5.6	8.1	0.0	7.6	11.2
		Received GED	-	<495	0.6	0.0	0.7	0.0	0.5	0.9
		Dropped out	-	<495	11.4	5.6	11.8	12.5	11.8	15.5
	PERFOR & VIS ARTS H S	Completion I	-	<165	97.5	100.0	96.6	97.0	95.2	93.8
		Completion II	-	<165	98.1	100.0	100.0	97.0	95.2	93.8
		Graduated	-	<165	96.9	100.0	93.1	97.0	95.2	87.5
		Continued	-	<165	0.6	0.0	3.4	0.0	0.0	6.3
		Received GED	-	<165	0.6	0.0	3.4	0.0	0.0	0.0
		Dropped out	-	<165	1.9	0.0	0.0	3.0	4.8	6.3
	REAGAN H S	Completion I	334	396	84.3	77.8	85.5	72.7	83.9	80.2
		Completion II	340	396	85.9	77.8	86.7	81.8	85.1	81.9
		Graduated	300	396	75.8	66.7	77.1	68.2	76.3	68.9
		Continued	34	396	8.6	11.1	8.4	4.5	7.6	11.3
		Received GED	6	396	1.5	0.0	1.2	9.1	1.2	1.7
		Dropped out	56	396	14.1	22.2	13.3	18.2	14.9	18.1
	SAM HOUSTON H S	Completion I	483	583	82.8	84.2	83.5	64.0	84.5	80.2
		Completion II	495	583	84.9	86.8	85.1	76.0	86.3	82.0
		Graduated	422	583	72.4	73.7	73.1	56.0	74.5	68.5
		Continued	61	583	10.5	10.5	10.5	8.0	10.0	11.7
		Received GED	12	583	2.1	2.6	1.6	12.0	1.8	1.7
		Dropped out	88	583	15.1	13.2	14.9	24.0	13.7	18.0
	SCARBOROUGH H S	Completion I	176	213	82.6	86.1	77.2	91.7	85.7	78.3
		Completion II	184	213	86.4	88.9	79.8	98.3	87.9	82.2
		Graduated	155	213	72.8	66.7	67.5	86.7	78.0	67.1
		Continued	21	213	9.9	19.4	9.6	5.0	7.7	11.2
		Received GED	8	213	3.8	2.8	2.6	6.7	2.2	3.9
		Dropped out	29	213	13.6	11.1	20.2	1.7	12.1	17.8
	SHARPSTOWN H S	Completion I	284	365	77.8	81.9	75.1	69.2	78.4	74.3
		Completion II	290	365	79.5	83.6	77.2	69.2	80.4	76.4
		Graduated	239	365	65.5	70.7	60.1	65.4	65.7	58.3
		Continued	45	365	12.3	11.2	15.0	3.8	12.7	15.9
		Received GED	6	365	1.6	1.7	2.1	0.0	2.0	2.2
		Dropped out	75	365	20.5	16.4	22.8	30.8	19.6	23.6
	SOAR CTR	Completion I	-	<10	77.8	66.7	100.0	50.0	100.0	80.0
		Completion II	-	<10	100.0	100.0	100.0	100.0	100.0	100.0
		Graduated	-	<10	0.0	0.0	0.0	0.0	0.0	0.0
Continued		-	<10	77.8	66.7	100.0	50.0	100.0	80.0	
Received GED		-	<10	22.2	33.3	0.0	50.0	0.0	20.0	
Dropped out		-	<10	0.0	0.0	0.0	0.0	0.0	0.0	
STERLING H S	Completion I	196	242	81.0	82.5	80.0	33.3	80.5	77.4	
	Completion II	203	242	83.9	85.4	81.5	66.7	83.2	80.5	
	Graduated	180	242	74.4	74.9	75.4	33.3	74.7	69.5	

Note. A dash (-) indicates data are not reported to protect student anonymity. When the number of students represented by a final status is not reported, the corresponding class size is presented in intervals of five to provide a general idea of how many students were in the class while still maintaining student anonymity. A class of <150, for example, denotes a class size between 145 and 149 students. Completion I consists of students who graduated or continued high school. Completion II consists of students who graduated, continued high school, or received General Educational Development certificates (GEDs).

Table 3
 Longitudinal Completion Rates, Grades 9-12, by Student Group, Texas Public Schools, Class of 2005: District and Campus Listing

District	Campus	Final status		Class	Rate by student group (%)					
		Status	Number		All students	Afr. am.	Hisp.	White	Econ. dis.	At-risk
HOUSTON ISD	STERLING H S	Continued	16	242	6.6	7.6	4.6	0.0	5.8	7.9
		Received GED	7	242	2.9	2.9	1.5	33.3	2.6	3.2
		Dropped out	39	242	16.1	14.6	18.5	33.3	16.8	19.5
	T H ROGERS SEC	Completion I	-	<10	100.0	100.0	100.0	100.0	100.0	100.0
		Completion II	-	<10	100.0	100.0	100.0	100.0	100.0	100.0
		Graduated	-	<10	0.0	0.0	0.0	0.0	0.0	0.0
		Continued	-	<10	100.0	100.0	100.0	100.0	100.0	100.0
		Received GED	-	<10	0.0	0.0	0.0	0.0	0.0	0.0
		Dropped out	-	<10	0.0	0.0	0.0	0.0	0.0	0.0
	WALTRIP H S	Completion I	361	399	90.5	87.2	92.0	88.1	91.1	86.7
		Completion II	371	399	93.0	89.7	93.6	94.0	92.7	89.6
		Graduated	316	399	79.2	82.1	75.6	88.1	79.4	68.5
		Continued	45	399	11.3	5.1	16.4	0.0	11.7	18.3
		Received GED	10	399	2.5	2.6	1.6	6.0	1.6	2.9
		Dropped out	28	399	7.0	10.3	6.4	6.0	7.3	10.4
	WASHINGTON B T H S	Completion I	234	281	83.3	86.4	67.5	76.9	82.4	76.5
		Completion II	240	281	85.4	87.7	75.0	76.9	85.6	79.9
		Graduated	203	281	72.2	75.4	55.0	69.2	68.4	60.3
		Continued	31	281	11.0	11.0	12.5	7.7	13.9	16.2
		Received GED	6	281	2.1	1.3	7.5	0.0	3.2	3.4
		Dropped out	41	281	14.6	12.3	25.0	23.1	14.4	20.1
	WESTBURY H S	Completion I	333	417	79.9	84.6	73.8	75.0	77.5	77.2
		Completion II	351	417	84.2	88.0	76.9	90.6	82.7	81.2
		Graduated	278	417	66.7	76.9	53.8	68.8	63.2	61.5
		Continued	55	417	13.2	7.7	20.0	6.3	14.3	15.7
		Received GED	18	417	4.3	3.4	3.1	15.6	5.2	4.0
		Dropped out	66	417	15.8	12.0	23.1	9.4	17.3	18.8
	WESTSIDE H S	Completion I	574	652	88.0	89.5	82.8	90.2	85.2	76.1
		Completion II	592	652	90.8	91.3	84.4	94.7	87.1	81.0
		Graduated	538	652	82.5	83.7	73.3	87.0	75.7	64.7
Continued		36	652	5.5	5.8	9.4	3.3	9.5	11.4	
Received GED		18	652	2.8	1.7	1.7	4.5	1.9	4.8	
Dropped out		60	652	9.2	8.7	15.6	5.3	12.9	19.0	
WHEATLEY H S	Completion I	-	<165	76.4	77.5	75.3	-	79.6	74.2	
	Completion II	-	<165	78.3	80.0	76.5	-	81.6	75.8	
	Graduated	-	<165	66.5	67.5	65.4	-	69.4	63.6	
	Continued	-	<165	9.9	10.0	9.9	-	10.2	10.6	
	Received GED	-	<165	1.9	2.5	1.2	-	2.0	1.5	
	Dropped out	-	<165	21.7	20.0	23.5	-	18.4	24.2	
WORTHING H S	Completion I	-	<285	84.5	84.7	71.4	-	84.6	80.3	
	Completion II	-	<285	85.6	85.8	71.4	-	85.6	81.8	
	Graduated	-	<285	76.8	77.4	42.9	-	75.6	71.2	
	Continued	-	<285	7.7	7.3	28.6	-	9.0	9.1	
	Received GED	-	<285	1.1	1.1	0.0	-	1.0	1.5	
	Dropped out	-	<285	14.4	14.2	28.6	-	14.4	18.2	
YATES H S	Completion I	241	300	80.3	82.0	72.7	0.0	79.9	76.5	
	Completion II	253	300	84.3	84.6	77.3	100.0	82.8	80.2	
	Graduated	230	300	76.7	78.3	68.2	0.0	75.3	71.4	
	Continued	11	300	3.7	3.7	4.5	0.0	4.6	5.1	
	Received GED	12	300	4.0	2.6	4.5	100.0	2.9	3.7	
	Dropped out	47	300	15.7	15.4	22.7	0.0	17.2	19.8	

Note. A dash (-) indicates data are not reported to protect student anonymity. When the number of students represented by a final status is not reported, the corresponding class size is presented in intervals of five to provide a general idea of how many students were in the class while still maintaining student anonymity. A class of <150, for example, denotes a class size between 145 and 149 students. Completion I consists of students who graduated or continued high school. Completion II consists of students who graduated, continued high school, or received General Educational Development certificates (GEDs).

Table 3

Longitudinal Completion Rates, Grades 9-12, by Student Group, Texas Public Schools, Class of 2005: District and Campus Listing

District	Campus	Final status		Class	Rate by student group (%)					
		Status	Number		All students	Afr. am.	Hisp.	White	Econ. dis.	At-risk
HOWE ISD		Completion I	-	<80	93.3	0.0	66.7	97.0	100.0	91.3
		Completion II	-	<80	97.3	0.0	83.3	100.0	100.0	95.7
		Graduated	-	<80	89.3	0.0	66.7	92.5	100.0	87.0
		Continued	-	<80	4.0	0.0	0.0	4.5	0.0	4.3
		Received GED	-	<80	4.0	0.0	16.7	3.0	0.0	4.3
		Dropped out	-	<80	2.7	100.0	16.7	0.0	0.0	4.3
	HOWE H S	Completion I	-	<80	93.3	0.0	66.7	97.0	100.0	91.3
		Completion II	-	<80	97.3	0.0	83.3	100.0	100.0	95.7
		Graduated	-	<80	89.3	0.0	66.7	92.5	100.0	87.0
		Continued	-	<80	4.0	0.0	0.0	4.5	0.0	4.3
		Received GED	-	<80	4.0	0.0	16.7	3.0	0.0	4.3
		Dropped out	-	<80	2.7	100.0	16.7	0.0	0.0	4.3
HUBBARD ISD (Hill Co.)		Completion I	-	<35	96.7	90.0	100.0	100.0	93.3	94.1
		Completion II	-	<35	100.0	100.0	100.0	100.0	100.0	100.0
		Graduated	-	<35	93.3	90.0	100.0	94.4	93.3	88.2
		Continued	-	<35	3.3	0.0	0.0	5.6	0.0	5.9
		Received GED	-	<35	3.3	10.0	0.0	0.0	6.7	5.9
		Dropped out	-	<35	0.0	0.0	0.0	0.0	0.0	0.0
	HUBBARD H S	Completion I	-	<35	96.7	90.0	100.0	100.0	93.3	94.1
		Completion II	-	<35	100.0	100.0	100.0	100.0	100.0	100.0
		Graduated	-	<35	93.3	90.0	100.0	94.4	93.3	88.2
		Continued	-	<35	3.3	0.0	0.0	5.6	0.0	5.9
		Received GED	-	<35	3.3	10.0	0.0	0.0	6.7	5.9
		Dropped out	-	<35	0.0	0.0	0.0	0.0	0.0	0.0
HUCKABAY ISD		Completion I	-	<15	100.0	-	100.0	100.0	100.0	100.0
		Completion II	-	<15	100.0	-	100.0	100.0	100.0	100.0
		Graduated	-	<15	92.3	-	75.0	100.0	80.0	80.0
		Continued	-	<15	7.7	-	25.0	0.0	20.0	20.0
		Received GED	-	<15	0.0	-	0.0	0.0	0.0	0.0
		Dropped out	-	<15	0.0	-	0.0	0.0	0.0	0.0
	HUCKABAY SCHOOL	Completion I	-	<15	100.0	-	100.0	100.0	100.0	100.0
		Completion II	-	<15	100.0	-	100.0	100.0	100.0	100.0
		Graduated	-	<15	92.3	-	75.0	100.0	80.0	80.0
		Continued	-	<15	7.7	-	25.0	0.0	20.0	20.0
		Received GED	-	<15	0.0	-	0.0	0.0	0.0	0.0
		Dropped out	-	<15	0.0	-	0.0	0.0	0.0	0.0
HUDSON ISD		Completion I	-	<165	93.3	100.0	90.0	93.8	88.2	86.7
		Completion II	-	<165	95.7	100.0	90.0	96.9	92.6	91.7
		Graduated	-	<165	87.8	100.0	83.3	88.4	79.4	71.7
		Continued	-	<165	5.5	0.0	6.7	5.4	8.8	15.0
		Received GED	-	<165	2.4	0.0	0.0	3.1	4.4	5.0
		Dropped out	-	<165	4.3	0.0	10.0	3.1	7.4	8.3
	HUDSON H S	Completion I	-	<155	94.0	100.0	89.3	94.9	88.5	85.4
		Completion II	-	<155	96.0	100.0	89.3	97.5	91.8	91.7
		Graduated	-	<155	94.0	100.0	89.3	94.9	88.5	85.4
		Continued	-	<155	0.0	0.0	0.0	0.0	0.0	0.0
		Received GED	-	<155	2.0	0.0	0.0	2.5	3.3	6.3
		Dropped out	-	<155	4.0	0.0	10.7	2.5	8.2	8.3
STUBBLEFIELD LRN CTR	Completion I	-	<15	84.6	-	100.0	81.8	85.7	91.7	
	Completion II	-	<15	92.3	-	100.0	90.9	100.0	91.7	
	Graduated	-	<15	15.4	-	0.0	18.2	0.0	16.7	

Note. A dash (-) indicates data are not reported to protect student anonymity. When the number of students represented by a final status is not reported, the corresponding class size is presented in intervals of five to provide a general idea of how many students were in the class while still maintaining student anonymity. A class of <150, for example, denotes a class size between 145 and 149 students. Completion I consists of students who graduated or continued high school. Completion II consists of students who graduated, continued high school, or received General Educational Development certificates (GEDs).

Table 3

Longitudinal Completion Rates, Grades 9-12, by Student Group, Texas Public Schools, Class of 2005: District and Campus Listing

District	Campus	Final status		Class	Rate by student group (%)					At-risk
		Status	Number		All students	Afr. am.	Hisp.	White	Econ. dis.	
HUDSON ISD	STUBBLEFIELD LRN CTR	Continued	-	<15	69.2	-	100.0	63.6	85.7	75.0
		Received GED	-	<15	7.7	-	0.0	9.1	14.3	0.0
		Dropped out	-	<15	7.7	-	0.0	9.1	0.0	8.3
HUFFMAN ISD		Completion I	-	<205	95.6	-	94.1	95.7	91.2	94.1
		Completion II	-	<205	98.0	-	94.1	98.4	97.1	97.6
		Graduated	-	<205	93.1	-	94.1	92.9	85.3	91.8
		Continued	-	<205	2.5	-	0.0	2.7	5.9	2.4
		Received GED	-	<205	2.5	-	0.0	2.7	5.9	3.5
		Dropped out	-	<205	2.0	-	5.9	1.6	2.9	2.4
	HARGRAVE H S	Completion I	-	<205	95.6	-	94.1	95.7	91.2	94.1
		Completion II	-	<205	98.0	-	94.1	98.4	97.1	97.6
		Graduated	-	<205	93.1	-	94.1	92.9	85.3	91.8
		Continued	-	<205	2.5	-	0.0	2.7	5.9	2.4
		Received GED	-	<205	2.5	-	0.0	2.7	5.9	3.5
		Dropped out	-	<205	2.0	-	5.9	1.6	2.9	2.4
HUGHES SPRINGS ISD		Completion I	-	<75	95.9	100.0	100.0	94.9	92.0	94.7
		Completion II	-	<75	100.0	100.0	100.0	100.0	100.0	100.0
		Graduated	-	<75	94.5	100.0	100.0	93.2	92.0	89.5
		Continued	-	<75	1.4	0.0	0.0	1.7	0.0	5.3
		Received GED	-	<75	4.1	0.0	0.0	5.1	8.0	5.3
		Dropped out	-	<75	0.0	0.0	0.0	0.0	0.0	0.0
	HUGHES SPRINGS HIGH S	Completion I	-	<75	95.9	100.0	100.0	94.9	92.0	94.7
		Completion II	-	<75	100.0	100.0	100.0	100.0	100.0	100.0
		Graduated	-	<75	94.5	100.0	100.0	93.2	92.0	89.5
		Continued	-	<75	1.4	0.0	0.0	1.7	0.0	5.3
		Received GED	-	<75	4.1	0.0	0.0	5.1	8.0	5.3
		Dropped out	-	<75	0.0	0.0	0.0	0.0	0.0	0.0
HULL-DAISETTA ISD		Completion I	-	<45	93.2	100.0	0.0	94.6	91.7	92.3
		Completion II	-	<45	97.7	100.0	100.0	97.3	95.8	96.2
		Graduated	-	<45	88.6	100.0	0.0	89.2	83.3	84.6
		Continued	-	<45	4.5	0.0	0.0	5.4	8.3	7.7
		Received GED	-	<45	4.5	0.0	100.0	2.7	4.2	3.8
		Dropped out	-	<45	2.3	0.0	0.0	2.7	4.2	3.8
	HULL-DAISETTA H S	Completion I	-	<45	93.2	100.0	0.0	94.6	91.7	92.3
		Completion II	-	<45	97.7	100.0	100.0	97.3	95.8	96.2
		Graduated	-	<45	88.6	100.0	0.0	89.2	83.3	84.6
		Continued	-	<45	4.5	0.0	0.0	5.4	8.3	7.7
		Received GED	-	<45	4.5	0.0	100.0	2.7	4.2	3.8
		Dropped out	-	<45	2.3	0.0	0.0	2.7	4.2	3.8
HUMBLE ISD		Completion I	1,738	1,846	94.1	95.3	93.3	94.3	90.8	86.7
		Completion II	1,805	1,846	97.8	97.9	96.0	98.3	94.2	95.1
		Graduated	1,653	1,846	89.5	88.0	80.2	91.6	75.7	75.8
		Continued	85	1,846	4.6	7.3	13.0	2.7	15.0	10.9
		Received GED	67	1,846	3.6	2.6	2.8	4.0	3.4	8.4
		Dropped out	41	1,846	2.2	2.1	4.0	1.7	5.8	4.9
	HUMBLE H S	Completion I	822	889	92.5	94.9	91.7	92.3	90.7	87.9
		Completion II	855	889	96.2	97.7	94.8	96.7	94.0	94.3
		Graduated	758	889	85.3	88.6	77.6	87.1	76.0	75.9
		Continued	64	889	7.2	6.3	14.1	5.2	14.8	12.1
		Received GED	33	889	3.7	2.9	3.1	4.4	3.3	6.4
		Dropped out	34	889	3.8	2.3	5.2	3.3	6.0	5.7

Note. A dash (-) indicates data are not reported to protect student anonymity. When the number of students represented by a final status is not reported, the corresponding class size is presented in intervals of five to provide a general idea of how many students were in the class while still maintaining student anonymity. A class of <150, for example, denotes a class size between 145 and 149 students. Completion I consists of students who graduated or continued high school. Completion II consists of students who graduated, continued high school, or received General Educational Development certificates (GEDs).

Table 3

Longitudinal Completion Rates, Grades 9-12, by Student Group, Texas Public Schools, Class of 2005: District and Campus Listing

District	Campus	Final status		Class	Rate by student group (%)						
		Status	Number		All students	Afr. am.	Hisp.	White	Econ. dis.	At-risk	
HUMBLE ISD	KINGWOOD H S	Completion I	869	904	96.1	100.0	98.3	95.9	95.0	83.6	
		Completion II	897	904	99.2	100.0	100.0	99.1	95.0	96.9	
		Graduated	848	904	93.8	81.3	88.1	94.5	75.0	75.0	
		Continued	21	904	2.3	18.8	10.2	1.4	20.0	8.6	
		Received GED	28	904	3.1	0.0	1.7	3.3	0.0	13.3	
		Dropped out	7	904	0.8	0.0	0.0	0.9	5.0	3.1	
	QUEST H S	Completion I	-	<55	88.7	100.0	100.0	88.0	66.7	80.0	
		Completion II	-	<55	100.0	100.0	100.0	100.0	100.0	100.0	
		Graduated	-	<55	88.7	100.0	100.0	88.0	66.7	80.0	
		Continued	-	<55	0.0	0.0	0.0	0.0	0.0	0.0	
		Received GED	-	<55	11.3	0.0	0.0	12.0	33.3	20.0	
		Dropped out	-	<55	0.0	0.0	0.0	0.0	0.0	0.0	
	HUNT ISD		Completion I	-	<15	30.0	-	50.0	25.0	-	33.3
			Completion II	-	<15	100.0	-	100.0	100.0	-	100.0
Graduated			-	<15	20.0	-	50.0	12.5	-	16.7	
Continued			-	<15	10.0	-	0.0	12.5	-	16.7	
Received GED			-	<15	70.0	-	50.0	75.0	-	66.7	
Dropped out			-	<15	0.0	-	0.0	0.0	-	0.0	
HUNT SCHOOL		Completion I	-	<15	30.0	-	50.0	25.0	-	33.3	
		Completion II	-	<15	100.0	-	100.0	100.0	-	100.0	
		Graduated	-	<15	20.0	-	50.0	12.5	-	16.7	
		Continued	-	<15	10.0	-	0.0	12.5	-	16.7	
		Received GED	-	<15	70.0	-	50.0	75.0	-	66.7	
		Dropped out	-	<15	0.0	-	0.0	0.0	-	0.0	
HUNTINGTON ISD			Completion I	-	<120	95.7	100.0	75.0	96.3	89.2	94.7
			Completion II	-	<120	100.0	100.0	100.0	100.0	100.0	100.0
	Graduated		-	<120	87.9	50.0	75.0	89.8	73.0	80.7	
	Continued		-	<120	7.8	50.0	0.0	6.5	16.2	14.0	
	Received GED		-	<120	4.3	0.0	25.0	3.7	10.8	5.3	
	Dropped out		-	<120	0.0	0.0	0.0	0.0	0.0	0.0	
	HUNTINGTON H S	Completion I	-	<100	95.8	100.0	75.0	96.6	89.7	94.6	
		Completion II	-	<100	100.0	100.0	100.0	100.0	100.0	100.0	
		Graduated	-	<100	93.7	66.7	75.0	95.5	82.8	91.9	
		Continued	-	<100	2.1	33.3	0.0	1.1	6.9	2.7	
		Received GED	-	<100	4.2	0.0	25.0	3.4	10.3	5.4	
		Dropped out	-	<100	0.0	0.0	0.0	0.0	0.0	0.0	
	PRIDE ALTER SCH	Completion I	-	<25	95.2	100.0	-	95.0	87.5	95.0	
		Completion II	-	<25	100.0	100.0	-	100.0	100.0	100.0	
Graduated		-	<25	61.9	0.0	-	65.0	37.5	60.0		
Continued		-	<25	33.3	100.0	-	30.0	50.0	35.0		
Received GED		-	<25	4.8	0.0	-	5.0	12.5	5.0		
Dropped out		-	<25	0.0	0.0	-	0.0	0.0	0.0		
HUNTSVILLE ISD		Completion I	433	458	94.5	96.6	89.9	95.0	94.7	94.0	
		Completion II	449	458	98.0	98.3	94.9	98.8	96.8	97.4	
		Graduated	409	458	89.3	89.7	79.7	91.9	85.2	86.4	
		Continued	24	458	5.2	6.8	10.1	3.1	9.5	7.7	
		Received GED	16	458	3.5	1.7	5.1	3.9	2.1	3.4	
		Dropped out	9	458	2.0	1.7	5.1	1.2	3.2	2.6	
	HUNTSVILLE H S	Completion I	408	432	94.4	96.3	88.9	95.2	94.1	93.5	
		Completion II	423	432	97.9	98.1	94.4	98.8	96.5	97.2	
		Graduated	400	432	92.6	95.3	81.9	94.4	90.6	90.7	

Note. A dash (-) indicates data are not reported to protect student anonymity. When the number of students represented by a final status is not reported, the corresponding class size is presented in intervals of five to provide a general idea of how many students were in the class while still maintaining student anonymity. A class of <150, for example, denotes a class size between 145 and 149 students. Completion I consists of students who graduated or continued high school. Completion II consists of students who graduated, continued high school, or received General Educational Development certificates (GEDs).

Table 3
 Longitudinal Completion Rates, Grades 9-12, by Student Group, Texas Public Schools, Class of 2005: District and Campus Listing

District	Campus	Final status		Class	Rate by student group (%)					Econ. dis.	At-risk
		Status	Number		All students	Afr. am.	Hisp.	White			
HUNTSVILLE ISD	HUNTSVILLE H S	Continued	8	432	1.9	0.9	6.9	0.8	3.5	2.8	
		Received GED	15	432	3.5	1.9	5.6	3.6	2.4	3.7	
		Dropped out	9	432	2.1	1.9	5.6	1.2	3.5	2.8	
	HUNTSVILLE TRANSITION	Completion I	-	<5	100.0	100.0	-	100.0	100.0	-	
		Completion II	-	<5	100.0	100.0	-	100.0	100.0	-	
		Graduated	-	<5	0.0	0.0	-	0.0	0.0	-	
		Continued	-	<5	100.0	100.0	-	100.0	100.0	-	
		Received GED	-	<5	0.0	0.0	-	0.0	0.0	-	
		Dropped out	-	<5	0.0	0.0	-	0.0	0.0	-	
	WESTMORELAND LEARNING	Completion I	-	<25	95.8	100.0	100.0	87.5	100.0	100.0	
		Completion II	-	<25	100.0	100.0	100.0	100.0	100.0	100.0	
		Graduated	-	<25	37.5	33.3	57.1	25.0	41.2	42.9	
		Continued	-	<25	58.3	66.7	42.9	62.5	58.8	57.1	
		Received GED	-	<25	4.2	0.0	0.0	12.5	0.0	0.0	
		Dropped out	-	<25	0.0	0.0	0.0	0.0	0.0	0.0	
	HURST-EULESS-BEDFORD I	ALTER ED PROG	Completion I	1,316	1,376	95.6	96.7	96.5	95.2	92.1	91.4
			Completion II	1,359	1,376	98.8	98.0	98.3	99.1	96.4	96.8
			Graduated	1,244	1,376	90.4	87.4	86.6	91.5	80.5	78.8
Continued			72	1,376	5.2	9.3	9.9	3.7	11.6	12.6	
Received GED			43	1,376	3.1	1.3	1.7	3.9	4.3	5.4	
Dropped out			17	1,376	1.2	2.0	1.7	0.9	3.6	3.2	
KEYS CTR		Completion I	-	<5	100.0	100.0	-	-	-	100.0	
		Completion II	-	<5	100.0	100.0	-	-	-	100.0	
		Graduated	-	<5	0.0	0.0	-	-	-	0.0	
		Continued	-	<5	100.0	100.0	-	-	-	100.0	
		Received GED	-	<5	0.0	0.0	-	-	-	0.0	
		Dropped out	-	<5	0.0	0.0	-	-	-	0.0	
HUTTO ISD	HUTTO H S	Completion I	-	<70	89.4	92.3	100.0	83.8	92.9	91.2	
		Completion II	-	<70	100.0	100.0	100.0	100.0	100.0	100.0	
		Graduated	-	<70	48.5	30.8	55.6	48.6	50.0	50.9	
		Continued	-	<70	40.9	61.5	44.4	35.1	42.9	40.4	
		Received GED	-	<70	10.6	7.7	0.0	16.2	7.1	8.8	
		Dropped out	-	<70	0.0	0.0	0.0	0.0	0.0	0.0	
	HUTTO H S	Completion I	-	<120	97.4	100.0	95.0	97.8	88.9	95.5	
		Completion II	-	<120	99.1	100.0	95.0	100.0	100.0	97.7	
		Graduated	-	<120	94.0	100.0	90.0	94.4	77.8	88.6	
		Continued	-	<120	3.4	0.0	5.0	3.4	11.1	6.8	
		Received GED	-	<120	1.7	0.0	0.0	2.2	11.1	2.3	
		Dropped out	-	<120	0.9	0.0	5.0	0.0	0.0	2.3	
I AM THAT I AM ACADEMY	Completion I	-	<15	92.3	92.3	-	-	91.7	91.7		
	Completion II	-	<15	92.3	92.3	-	-	91.7	91.7		
	Graduated	-	<15	76.9	76.9	-	-	75.0	75.0		
	Continued	-	<15	15.4	15.4	-	-	16.7	16.7		
	Received GED	-	<15	0.0	0.0	-	-	0.0	0.0		
	Dropped out	-	<15	7.7	7.7	-	-	8.3	8.3		

Note. A dash (-) indicates data are not reported to protect student anonymity. When the number of students represented by a final status is not reported, the corresponding class size is presented in intervals of five to provide a general idea of how many students were in the class while still maintaining student anonymity. A class of <150, for example, denotes a class size between 145 and 149 students. Completion I consists of students who graduated or continued high school. Completion II consists of students who graduated, continued high school, or received General Educational Development certificates (GEDs).

Table 3

Longitudinal Completion Rates, Grades 9-12, by Student Group, Texas Public Schools, Class of 2005: District and Campus Listing

District	Campus	Final status		Class	Rate by student group (%)						
		Status	Number		All students	Afr. am.	Hisp.	White	Econ. dis.	At-risk	
I AM THAT I AM ACADEMY	I AM THAT I AM ACADEM	Completion I	-	<15	92.3	92.3	-	-	91.7	91.7	
		Completion II	-	<15	92.3	92.3	-	-	91.7	91.7	
		Graduated	-	<15	76.9	76.9	-	-	75.0	75.0	
		Continued	-	<15	15.4	15.4	-	-	16.7	16.7	
		Received GED	-	<15	0.0	0.0	-	-	0.0	0.0	
		Dropped out	-	<15	7.7	7.7	-	-	8.3	8.3	
IDALOU ISD		Completion I	-	<60	100.0	-	100.0	100.0	100.0	100.0	
		Completion II	-	<60	100.0	-	100.0	100.0	100.0	100.0	
		Graduated	-	<60	98.3	-	96.2	100.0	93.8	100.0	
		Continued	-	<60	1.7	-	3.8	0.0	6.3	0.0	
		Received GED	-	<60	0.0	-	0.0	0.0	0.0	0.0	
		Dropped out	-	<60	0.0	-	0.0	0.0	0.0	0.0	
	IDALOU H S		Completion I	-	<60	100.0	-	100.0	100.0	100.0	100.0
			Completion II	-	<60	100.0	-	100.0	100.0	100.0	100.0
			Graduated	-	<60	98.3	-	96.2	100.0	93.8	100.0
			Continued	-	<60	1.7	-	3.8	0.0	6.3	0.0
			Received GED	-	<60	0.0	-	0.0	0.0	0.0	0.0
			Dropped out	-	<60	0.0	-	0.0	0.0	0.0	0.0
INDUSTRIAL ISD		Completion I	-	<70	98.5	-	100.0	98.2	100.0	95.0	
		Completion II	-	<70	100.0	-	100.0	100.0	100.0	100.0	
		Graduated	-	<70	95.6	-	100.0	94.6	100.0	90.0	
		Continued	-	<70	2.9	-	0.0	3.6	0.0	5.0	
		Received GED	-	<70	1.5	-	0.0	1.8	0.0	5.0	
		Dropped out	-	<70	0.0	-	0.0	0.0	0.0	0.0	
	INDUSTRIAL H S		Completion I	-	<70	98.5	-	100.0	98.2	100.0	95.0
			Completion II	-	<70	100.0	-	100.0	100.0	100.0	100.0
			Graduated	-	<70	95.6	-	100.0	94.6	100.0	90.0
			Continued	-	<70	2.9	-	0.0	3.6	0.0	5.0
			Received GED	-	<70	1.5	-	0.0	1.8	0.0	5.0
			Dropped out	-	<70	0.0	-	0.0	0.0	0.0	0.0
INGLESIDE ISD		Completion I	128	142	90.1	100.0	83.7	93.2	87.1	88.0	
		Completion II	135	142	95.1	100.0	88.4	98.9	87.1	92.8	
		Graduated	122	142	85.9	100.0	79.1	88.6	77.4	81.9	
		Continued	6	142	4.2	0.0	4.7	4.5	9.7	6.0	
		Received GED	7	142	4.9	0.0	4.7	5.7	0.0	4.8	
		Dropped out	7	142	4.9	0.0	11.6	1.1	12.9	7.2	
	INGLESIDE H S		Completion I	128	142	90.1	100.0	83.7	93.2	87.1	88.0
			Completion II	135	142	95.1	100.0	88.4	98.9	87.1	92.8
			Graduated	122	142	85.9	100.0	79.1	88.6	77.4	81.9
			Continued	6	142	4.2	0.0	4.7	4.5	9.7	6.0
			Received GED	7	142	4.9	0.0	4.7	5.7	0.0	4.8
			Dropped out	7	142	4.9	0.0	11.6	1.1	12.9	7.2
INGRAM ISD		Completion I	-	<120	92.2	100.0	95.8	90.8	94.3	89.2	
		Completion II	-	<120	98.3	100.0	95.8	98.9	97.1	97.3	
		Graduated	-	<120	90.5	100.0	91.7	89.7	94.3	86.5	
		Continued	-	<120	1.7	0.0	4.2	1.1	0.0	2.7	
		Received GED	-	<120	6.0	0.0	0.0	8.0	2.9	8.1	
		Dropped out	-	<120	1.7	0.0	4.2	1.1	2.9	2.7	
	INGRAM-TOM MOORE H S		Completion I	-	<120	92.2	100.0	95.8	90.8	94.3	89.2
			Completion II	-	<120	98.3	100.0	95.8	98.9	97.1	97.3
			Graduated	-	<120	90.5	100.0	91.7	89.7	94.3	86.5

Note. A dash (-) indicates data are not reported to protect student anonymity. When the number of students represented by a final status is not reported, the corresponding class size is presented in intervals of five to provide a general idea of how many students were in the class while still maintaining student anonymity. A class of <150, for example, denotes a class size between 145 and 149 students. Completion I consists of students who graduated or continued high school. Completion II consists of students who graduated, continued high school, or received General Educational Development certificates (GEDs).

Table 3
 Longitudinal Completion Rates, Grades 9-12, by Student Group, Texas Public Schools, Class of 2005: District and Campus Listing

District	Campus	Final status		Class	Rate by student group (%)					
		Status	Number		All students	Afr. am.	Hisp.	White	Econ. dis.	At-risk
INGRAM ISD	INGRAM-TOM MOORE H S	Continued	-	<120	1.7	0.0	4.2	1.1	0.0	2.7
		Received GED	-	<120	6.0	0.0	0.0	8.0	2.9	8.1
		Dropped out	-	<120	1.7	0.0	4.2	1.1	2.9	2.7
IOLA ISD		Completion I	-	<40	89.5	-	75.0	91.2	75.0	82.4
		Completion II	-	<40	100.0	-	100.0	100.0	100.0	100.0
		Graduated	-	<40	89.5	-	75.0	91.2	75.0	82.4
		Continued	-	<40	0.0	-	0.0	0.0	0.0	0.0
		Received GED	-	<40	10.5	-	25.0	8.8	25.0	17.6
		Dropped out	-	<40	0.0	-	0.0	0.0	0.0	0.0
	IOLA H S	Completion I	-	<40	89.5	-	75.0	91.2	75.0	82.4
		Completion II	-	<40	100.0	-	100.0	100.0	100.0	100.0
		Graduated	-	<40	89.5	-	75.0	91.2	75.0	82.4
		Continued	-	<40	0.0	-	0.0	0.0	0.0	0.0
IOWA PARK CISD		Completion I	-	<145	89.4	100.0	100.0	88.2	80.6	76.3
		Completion II	-	<145	93.0	100.0	100.0	92.1	83.9	84.2
		Graduated	-	<145	88.0	100.0	100.0	86.6	80.6	71.1
		Continued	-	<145	1.4	0.0	0.0	1.6	0.0	5.3
		Received GED	-	<145	3.5	0.0	0.0	3.9	3.2	7.9
		Dropped out	-	<145	7.0	0.0	0.0	7.9	16.1	15.8
	IOWA PARK H S	Completion I	-	<145	89.4	100.0	100.0	88.2	80.6	76.3
		Completion II	-	<145	93.0	100.0	100.0	92.1	83.9	84.2
		Graduated	-	<145	88.0	100.0	100.0	86.6	80.6	71.1
		Continued	-	<145	1.4	0.0	0.0	1.6	0.0	5.3
IRA ISD		Completion I	-	<15	100.0	-	100.0	100.0	100.0	100.0
		Completion II	-	<15	100.0	-	100.0	100.0	100.0	100.0
		Graduated	-	<15	100.0	-	100.0	100.0	100.0	100.0
		Continued	-	<15	0.0	-	0.0	0.0	0.0	0.0
		Received GED	-	<15	0.0	-	0.0	0.0	0.0	0.0
		Dropped out	-	<15	0.0	-	0.0	0.0	0.0	0.0
	IRA SCHOOL	Completion I	-	<15	100.0	-	100.0	100.0	100.0	100.0
		Completion II	-	<15	100.0	-	100.0	100.0	100.0	100.0
		Graduated	-	<15	100.0	-	100.0	100.0	100.0	100.0
		Continued	-	<15	0.0	-	0.0	0.0	0.0	0.0
IRAAN-SHEFFIELD ISD		Completion I	-	<50	68.9	0.0	63.6	84.2	41.2	53.8
		Completion II	-	<50	97.8	100.0	95.5	100.0	94.1	96.2
		Graduated	-	<50	68.9	0.0	63.6	84.2	41.2	53.8
		Continued	-	<50	0.0	0.0	0.0	0.0	0.0	0.0
		Received GED	-	<50	28.9	100.0	31.8	15.8	52.9	42.3
		Dropped out	-	<50	2.2	0.0	4.5	0.0	5.9	3.8
	IRAAN H S	Completion I	-	<50	68.9	0.0	63.6	84.2	41.2	53.8
		Completion II	-	<50	97.8	100.0	95.5	100.0	94.1	96.2
		Graduated	-	<50	68.9	0.0	63.6	84.2	41.2	53.8
		Continued	-	<50	0.0	0.0	0.0	0.0	0.0	0.0

Note. A dash (-) indicates data are not reported to protect student anonymity. When the number of students represented by a final status is not reported, the corresponding class size is presented in intervals of five to provide a general idea of how many students were in the class while still maintaining student anonymity. A class of <150, for example, denotes a class size between 145 and 149 students. Completion I consists of students who graduated or continued high school. Completion II consists of students who graduated, continued high school, or received General Educational Development certificates (GEDs).

Table 3
 Longitudinal Completion Rates, Grades 9-12, by Student Group, Texas Public Schools, Class of 2005: District and Campus Listing

District	Campus	Final status		Class	Rate by student group (%)				Econ. dis.	At-risk
		Status	Number		All students	Afr. am.	Hisp.	White		
IRAAN-SHEFFIELD ISD	T Y C SHEFFIELD CAMPU	Completion I	-	<30	17.2	0.0	14.3	30.0	16.0	14.8
		Completion II	-	<30	100.0	100.0	100.0	100.0	100.0	100.0
		Graduated	-	<30	6.9	0.0	0.0	20.0	8.0	7.4
		Continued	-	<30	10.3	0.0	14.3	10.0	8.0	7.4
		Received GED	-	<30	82.8	100.0	85.7	70.0	84.0	85.2
		Dropped out	-	<30	0.0	0.0	0.0	0.0	0.0	0.0
IREDELL ISD		Completion I	-	<10	88.9	-	100.0	87.5	83.3	85.7
		Completion II	-	<10	88.9	-	100.0	87.5	83.3	85.7
		Graduated	-	<10	88.9	-	100.0	87.5	83.3	85.7
		Continued	-	<10	0.0	-	0.0	0.0	0.0	0.0
		Received GED	-	<10	0.0	-	0.0	0.0	0.0	0.0
		Dropped out	-	<10	11.1	-	0.0	12.5	16.7	14.3
	IREDELL SCHOOL	Completion I	-	<10	88.9	-	100.0	87.5	83.3	85.7
		Completion II	-	<10	88.9	-	100.0	87.5	83.3	85.7
		Graduated	-	<10	88.9	-	100.0	87.5	83.3	85.7
		Continued	-	<10	0.0	-	0.0	0.0	0.0	0.0
		Received GED	-	<10	0.0	-	0.0	0.0	0.0	0.0
		Dropped out	-	<10	11.1	-	0.0	12.5	16.7	14.3
IRION COUNTY ISD		Completion I	-	<30	93.1	50.0	88.9	100.0	77.8	71.4
		Completion II	-	<30	100.0	100.0	100.0	100.0	100.0	100.0
		Graduated	-	<30	89.7	50.0	88.9	94.4	66.7	57.1
		Continued	-	<30	3.4	0.0	0.0	5.6	11.1	14.3
		Received GED	-	<30	6.9	50.0	11.1	0.0	22.2	28.6
		Dropped out	-	<30	0.0	0.0	0.0	0.0	0.0	0.0
	IRION H S	Completion I	-	<30	93.1	50.0	88.9	100.0	77.8	71.4
		Completion II	-	<30	100.0	100.0	100.0	100.0	100.0	100.0
		Graduated	-	<30	89.7	50.0	88.9	94.4	66.7	57.1
		Continued	-	<30	3.4	0.0	0.0	5.6	11.1	14.3
		Received GED	-	<30	6.9	50.0	11.1	0.0	22.2	28.6
		Dropped out	-	<30	0.0	0.0	0.0	0.0	0.0	0.0
IRVING ISD		Completion I	1,472	1,538	95.7	95.9	94.3	96.7	94.4	94.1
		Completion II	1,505	1,538	97.9	98.2	96.0	99.6	96.9	97.1
		Graduated	1,345	1,538	87.5	86.4	81.5	93.3	82.0	82.4
		Continued	127	1,538	8.3	9.5	12.8	3.3	12.4	11.7
		Received GED	33	1,538	2.1	2.3	1.8	3.0	2.5	2.9
		Dropped out	33	1,538	2.1	1.8	4.0	0.4	3.1	2.9
	IRVING H S	Completion I	360	378	95.2	100.0	93.3	96.4	93.7	92.8
		Completion II	365	378	96.6	100.0	94.8	98.2	96.0	94.7
		Graduated	326	378	86.2	90.9	80.5	93.6	81.1	81.7
		Continued	34	378	9.0	9.1	12.9	2.7	12.6	11.1
		Received GED	5	378	1.3	0.0	1.4	1.8	2.3	1.9
		Dropped out	13	378	3.4	0.0	5.2	1.8	4.0	5.3
	MACARTHUR H S	Completion I	388	403	96.3	96.0	93.3	98.0	96.0	96.7
		Completion II	396	403	98.3	98.0	95.8	100.0	98.4	98.6
		Graduated	362	403	89.8	88.9	80.8	96.1	85.7	86.9
		Continued	26	403	6.5	7.1	12.5	2.0	10.3	9.8
		Received GED	8	403	2.0	2.0	2.5	2.0	2.4	1.9
		Dropped out	7	403	1.7	2.0	4.2	0.0	1.6	1.4
NIMITZ H S	Completion I	362	387	93.5	89.5	92.8	94.1	92.0	90.0	
	Completion II	378	387	97.7	97.4	95.2	100.0	96.4	96.5	
	Graduated	337	387	87.1	78.9	83.2	90.8	80.3	79.6	

Note. A dash (-) indicates data are not reported to protect student anonymity. When the number of students represented by a final status is not reported, the corresponding class size is presented in intervals of five to provide a general idea of how many students were in the class while still maintaining student anonymity. A class of <150, for example, denotes a class size between 145 and 149 students. Completion I consists of students who graduated or continued high school. Completion II consists of students who graduated, continued high school, or received General Educational Development certificates (GEDs).

Table 3

Longitudinal Completion Rates, Grades 9-12, by Student Group, Texas Public Schools, Class of 2005: District and Campus Listing

District	Campus	Final status		Class	Rate by student group (%)						
		Status	Number		All students	Afr. am.	Hisp.	White	Econ. dis.	At-risk	
IRVING ISD	NIMITZ H S	Continued	25	387	6.5	10.5	9.6	3.3	11.7	10.4	
		Received GED	16	387	4.1	7.9	2.4	5.9	4.4	6.5	
		Dropped out	9	387	2.3	2.6	4.8	0.0	3.6	3.5	
	UNION BOWER CENTER FO	Completion I	-	<60	89.7	80.0	88.4	100.0	79.3	88.7	
		Completion II	-	<60	93.1	80.0	93.0	100.0	86.2	92.5	
		Graduated	-	<60	29.3	0.0	27.9	50.0	27.6	32.1	
		Continued	-	<60	60.3	80.0	60.5	50.0	51.7	56.6	
		Received GED	-	<60	3.4	0.0	4.7	0.0	6.9	3.8	
		Dropped out	-	<60	6.9	20.0	7.0	0.0	13.8	7.5	
	ITALY ISD		Completion I	-	<50	93.5	93.8	83.3	95.8	100.0	88.5
			Completion II	-	<50	100.0	100.0	100.0	100.0	100.0	100.0
			Graduated	-	<50	91.3	93.8	83.3	91.7	94.4	84.6
Continued			-	<50	2.2	0.0	0.0	4.2	5.6	3.8	
Received GED			-	<50	6.5	6.3	16.7	4.2	0.0	11.5	
Dropped out			-	<50	0.0	0.0	0.0	0.0	0.0	0.0	
ITALY H S		Completion I	-	<50	93.5	93.8	83.3	95.8	100.0	88.5	
		Completion II	-	<50	100.0	100.0	100.0	100.0	100.0	100.0	
		Graduated	-	<50	91.3	93.8	83.3	91.7	94.4	84.6	
		Continued	-	<50	2.2	0.0	0.0	4.2	5.6	3.8	
		Received GED	-	<50	6.5	6.3	16.7	4.2	0.0	11.5	
		Dropped out	-	<50	0.0	0.0	0.0	0.0	0.0	0.0	
ITASCA ISD		Completion I	-	<40	100.0	100.0	100.0	100.0	100.0	100.0	
		Completion II	-	<40	100.0	100.0	100.0	100.0	100.0	100.0	
		Graduated	-	<40	97.4	100.0	90.0	100.0	100.0	91.7	
		Continued	-	<40	2.6	0.0	10.0	0.0	0.0	8.3	
		Received GED	-	<40	0.0	0.0	0.0	0.0	0.0	0.0	
		Dropped out	-	<40	0.0	0.0	0.0	0.0	0.0	0.0	
	ITASCA H S	Completion I	-	<40	100.0	100.0	100.0	100.0	100.0	100.0	
		Completion II	-	<40	100.0	100.0	100.0	100.0	100.0	100.0	
		Graduated	-	<40	97.4	100.0	90.0	100.0	100.0	91.7	
		Continued	-	<40	2.6	0.0	10.0	0.0	0.0	8.3	
		Received GED	-	<40	0.0	0.0	0.0	0.0	0.0	0.0	
		Dropped out	-	<40	0.0	0.0	0.0	0.0	0.0	0.0	
JACKSBORO ISD		Completion I	-	<65	96.8	100.0	80.0	98.2	93.8	91.7	
		Completion II	-	<65	98.4	100.0	80.0	100.0	93.8	95.8	
		Graduated	-	<65	93.5	100.0	60.0	96.4	87.5	83.3	
		Continued	-	<65	3.2	0.0	20.0	1.8	6.3	8.3	
		Received GED	-	<65	1.6	0.0	0.0	1.8	0.0	4.2	
		Dropped out	-	<65	1.6	0.0	20.0	0.0	6.3	4.2	
	ALTER SCH	Completion I	-	<5	100.0	-	100.0	100.0	100.0	100.0	
		Completion II	-	<5	100.0	-	100.0	100.0	100.0	100.0	
		Graduated	-	<5	66.7	-	0.0	100.0	50.0	66.7	
		Continued	-	<5	33.3	-	100.0	0.0	50.0	33.3	
		Received GED	-	<5	0.0	-	0.0	0.0	0.0	0.0	
		Dropped out	-	<5	0.0	-	0.0	0.0	0.0	0.0	
	JACKSBORO H S	Completion I	-	<60	96.6	100.0	75.0	98.1	92.9	90.5	
		Completion II	-	<60	98.3	100.0	75.0	100.0	92.9	95.2	
		Graduated	-	<60	94.9	100.0	75.0	96.3	92.9	85.7	
		Continued	-	<60	1.7	0.0	0.0	1.9	0.0	4.8	
		Received GED	-	<60	1.7	0.0	0.0	1.9	0.0	4.8	
		Dropped out	-	<60	1.7	0.0	25.0	0.0	7.1	4.8	

Note. A dash (-) indicates data are not reported to protect student anonymity. When the number of students represented by a final status is not reported, the corresponding class size is presented in intervals of five to provide a general idea of how many students were in the class while still maintaining student anonymity. A class of <150, for example, denotes a class size between 145 and 149 students. Completion I consists of students who graduated or continued high school. Completion II consists of students who graduated, continued high school, or received General Educational Development certificates (GEDs).

Table 3
 Longitudinal Completion Rates, Grades 9-12, by Student Group, Texas Public Schools, Class of 2005: District and Campus Listing

District	Campus	Final status			Rate by student group (%)						
		Status	Number	Class	All students	Afr. am.	Hisp.	White	Econ. dis.	At-risk	
JACKSONVILLE ISD		Completion I	-	<285	95.0	98.5	100.0	91.2	96.9	93.5	
		Completion II	-	<285	99.3	98.5	100.0	99.3	99.2	99.3	
		Graduated	-	<285	89.3	92.5	85.2	89.1	87.0	82.6	
		Continued	-	<285	5.7	6.0	14.8	2.0	9.9	10.9	
		Received GED	-	<285	4.3	0.0	0.0	8.2	2.3	5.8	
		Dropped out	-	<285	0.7	1.5	0.0	0.7	0.8	0.7	
	COMPASS CENTER	Completion I	-	<20	94.4	100.0	100.0	66.7	92.9	94.1	
		Completion II	-	<20	100.0	100.0	100.0	100.0	100.0	100.0	
		Graduated	-	<20	16.7	33.3	0.0	33.3	14.3	11.8	
		Continued	-	<20	77.8	66.7	100.0	33.3	78.6	82.4	
		Received GED	-	<20	5.6	0.0	0.0	33.3	7.1	5.9	
		Dropped out	-	<20	0.0	0.0	0.0	0.0	0.0	0.0	
	JACKSONVILLE H S	Completion I	-	<265	95.1	98.4	100.0	91.7	97.4	93.4	
		Completion II	-	<265	99.2	98.4	100.0	99.3	99.1	99.2	
		Graduated	-	<265	94.3	98.4	100.0	90.3	95.7	92.6	
		Continued	-	<265	0.8	0.0	0.0	1.4	1.7	0.8	
		Received GED	-	<265	4.2	0.0	0.0	7.6	1.7	5.8	
		Dropped out	-	<265	0.8	1.6	0.0	0.7	0.9	0.8	
	JAMIE'S HOUSE CHARTER		Completion I	-	<15	72.7	77.8	100.0	0.0	88.9	71.4
			Completion II	-	<15	90.9	100.0	100.0	0.0	100.0	85.7
			Graduated	-	<15	27.3	22.2	100.0	0.0	33.3	28.6
Continued			-	<15	45.5	55.6	0.0	0.0	55.6	42.9	
Received GED			-	<15	18.2	22.2	0.0	0.0	11.1	14.3	
Dropped out			-	<15	9.1	0.0	0.0	100.0	0.0	14.3	
JAMIE'S HOUSE CHARTER		Completion I	-	<15	72.7	77.8	100.0	0.0	88.9	71.4	
		Completion II	-	<15	90.9	100.0	100.0	0.0	100.0	85.7	
		Graduated	-	<15	27.3	22.2	100.0	0.0	33.3	28.6	
		Continued	-	<15	45.5	55.6	0.0	0.0	55.6	42.9	
		Received GED	-	<15	18.2	22.2	0.0	0.0	11.1	14.3	
		Dropped out	-	<15	9.1	0.0	0.0	100.0	0.0	14.3	
JARRELL ISD		Completion I	-	<45	95.5	100.0	88.9	96.9	90.0	92.3	
		Completion II	-	<45	100.0	100.0	100.0	100.0	100.0	100.0	
		Graduated	-	<45	90.9	100.0	88.9	90.6	90.0	84.6	
		Continued	-	<45	4.5	0.0	0.0	6.3	0.0	7.7	
		Received GED	-	<45	4.5	0.0	11.1	3.1	10.0	7.7	
		Dropped out	-	<45	0.0	0.0	0.0	0.0	0.0	0.0	
	JARRELL H S	Completion I	-	<45	95.5	100.0	88.9	96.9	90.0	92.3	
		Completion II	-	<45	100.0	100.0	100.0	100.0	100.0	100.0	
		Graduated	-	<45	90.9	100.0	88.9	90.6	90.0	84.6	
		Continued	-	<45	4.5	0.0	0.0	6.3	0.0	7.7	
		Received GED	-	<45	4.5	0.0	11.1	3.1	10.0	7.7	
		Dropped out	-	<45	0.0	0.0	0.0	0.0	0.0	0.0	
JASPER ISD		Completion I	-	<190	94.6	91.7	91.7	96.9	89.7	93.8	
		Completion II	-	<190	96.8	94.4	91.7	99.0	92.3	96.9	
		Graduated	-	<190	93.0	88.9	91.7	95.8	88.5	92.8	
		Continued	-	<190	1.6	2.8	0.0	1.0	1.3	1.0	
		Received GED	-	<190	2.2	2.8	0.0	2.1	2.6	3.1	
		Dropped out	-	<190	3.2	5.6	8.3	1.0	7.7	3.1	
	JASPER H S	Completion I	-	<190	94.6	91.7	91.7	96.9	89.7	93.8	
		Completion II	-	<190	96.8	94.4	91.7	99.0	92.3	96.9	
		Graduated	-	<190	93.0	88.9	91.7	95.8	88.5	92.8	

Note. A dash (-) indicates data are not reported to protect student anonymity. When the number of students represented by a final status is not reported, the corresponding class size is presented in intervals of five to provide a general idea of how many students were in the class while still maintaining student anonymity. A class of <150, for example, denotes a class size between 145 and 149 students. Completion I consists of students who graduated or continued high school. Completion II consists of students who graduated, continued high school, or received General Educational Development certificates (GEDs).

Table 3

Longitudinal Completion Rates, Grades 9-12, by Student Group, Texas Public Schools, Class of 2005: District and Campus Listing

District	Campus	Final status		Class	Rate by student group (%)					
		Status	Number		All students	Afr. am.	Hisp.	White	Econ. dis.	At-risk
JASPER ISD	JASPER H S	Continued	-	<190	1.6	2.8	0.0	1.0	1.3	1.0
		Received GED	-	<190	2.2	2.8	0.0	2.1	2.6	3.1
		Dropped out	-	<190	3.2	5.6	8.3	1.0	7.7	3.1
JAYTON-GIRARD ISD		Completion I	-	<15	100.0	-	100.0	100.0	-	100.0
		Completion II	-	<15	100.0	-	100.0	100.0	-	100.0
		Graduated	-	<15	100.0	-	100.0	100.0	-	100.0
		Continued	-	<15	0.0	-	0.0	0.0	-	0.0
		Received GED	-	<15	0.0	-	0.0	0.0	-	0.0
		Dropped out	-	<15	0.0	-	0.0	0.0	-	0.0
	JAYTON SCHOOLS	Completion I	-	<15	100.0	-	100.0	100.0	-	100.0
		Completion II	-	<15	100.0	-	100.0	100.0	-	100.0
		Graduated	-	<15	100.0	-	100.0	100.0	-	100.0
		Continued	-	<15	0.0	-	0.0	0.0	-	0.0
		Received GED	-	<15	0.0	-	0.0	0.0	-	0.0
		Dropped out	-	<15	0.0	-	0.0	0.0	-	0.0
JEAN MASSIEU ACADEMY		Completion I	-	<5	100.0	100.0	100.0	100.0	100.0	100.0
		Completion II	-	<5	100.0	100.0	100.0	100.0	100.0	100.0
		Graduated	-	<5	100.0	100.0	100.0	100.0	100.0	100.0
		Continued	-	<5	0.0	0.0	0.0	0.0	0.0	0.0
		Received GED	-	<5	0.0	0.0	0.0	0.0	0.0	0.0
		Dropped out	-	<5	0.0	0.0	0.0	0.0	0.0	0.0
	JEAN MASSIEU ACADEMY	Completion I	-	<5	100.0	100.0	100.0	100.0	100.0	100.0
		Completion II	-	<5	100.0	100.0	100.0	100.0	100.0	100.0
		Graduated	-	<5	100.0	100.0	100.0	100.0	100.0	100.0
		Continued	-	<5	0.0	0.0	0.0	0.0	0.0	0.0
JEFFERSON ISD		Completion I	-	<115	91.1	98.1	50.0	85.7	92.1	86.8
		Completion II	-	<115	93.8	98.1	50.0	91.1	93.7	88.7
		Graduated	-	<115	89.3	96.2	50.0	83.9	92.1	83.0
		Continued	-	<115	1.8	1.9	0.0	1.8	0.0	3.8
		Received GED	-	<115	2.7	0.0	0.0	5.4	1.6	1.9
		Dropped out	-	<115	6.3	1.9	50.0	8.9	6.3	11.3
	JEFFERSON H S	Completion I	-	<115	91.1	98.1	50.0	85.7	92.1	86.8
		Completion II	-	<115	93.8	98.1	50.0	91.1	93.7	88.7
		Graduated	-	<115	89.3	96.2	50.0	83.9	92.1	83.0
		Continued	-	<115	1.8	1.9	0.0	1.8	0.0	3.8
Received GED		-	<115	2.7	0.0	0.0	5.4	1.6	1.9	
Dropped out		-	<115	6.3	1.9	50.0	8.9	6.3	11.3	
JESSE JACKSON ACADEMY		Completion I	-	<150	97.3	97.2	100.0	-	97.1	97.2
		Completion II	-	<150	98.0	97.9	100.0	-	97.9	97.9
		Graduated	-	<150	70.7	71.7	0.0	-	69.3	69.9
		Continued	-	<150	26.5	25.5	100.0	-	27.9	27.3
		Received GED	-	<150	0.7	0.7	0.0	-	0.7	0.7
		Dropped out	-	<150	2.0	2.1	0.0	-	2.1	2.1
	JESSE JACKSON ACADEMY	Completion I	-	<150	97.3	97.2	100.0	-	97.1	97.2
		Completion II	-	<150	98.0	97.9	100.0	-	97.9	97.9
		Graduated	-	<150	70.7	71.7	0.0	-	69.3	69.9
		Continued	-	<150	26.5	25.5	100.0	-	27.9	27.3
	Received GED	-	<150	0.7	0.7	0.0	-	0.7	0.7	
	Dropped out	-	<150	2.0	2.1	0.0	-	2.1	2.1	

Note. A dash (-) indicates data are not reported to protect student anonymity. When the number of students represented by a final status is not reported, the corresponding class size is presented in intervals of five to provide a general idea of how many students were in the class while still maintaining student anonymity. A class of <150, for example, denotes a class size between 145 and 149 students. Completion I consists of students who graduated or continued high school. Completion II consists of students who graduated, continued high school, or received General Educational Development certificates (GEDs).

Table 3

Longitudinal Completion Rates, Grades 9-12, by Student Group, Texas Public Schools, Class of 2005: District and Campus Listing

District	Campus	Final status		Class	Rate by student group (%)					
		Status	Number		All students	Afr. am.	Hisp.	White	Econ. dis.	At-risk
JIM HOGG COUNTY ISD		Completion I	-	<80	94.7	-	94.4	100.0	92.7	92.9
		Completion II	-	<80	94.7	-	94.4	100.0	92.7	92.9
		Graduated	-	<80	94.7	-	94.4	100.0	92.7	92.9
		Continued	-	<80	0.0	-	0.0	0.0	0.0	0.0
		Received GED	-	<80	0.0	-	0.0	0.0	0.0	0.0
		Dropped out	-	<80	5.3	-	5.6	0.0	7.3	7.1
	HEBBRONVILLE H S	Completion I	-	<80	94.7	-	94.4	100.0	92.7	92.9
		Completion II	-	<80	94.7	-	94.4	100.0	92.7	92.9
		Graduated	-	<80	94.7	-	94.4	100.0	92.7	92.9
		Continued	-	<80	0.0	-	0.0	0.0	0.0	0.0
		Received GED	-	<80	0.0	-	0.0	0.0	0.0	0.0
		Dropped out	-	<80	5.3	-	5.6	0.0	7.3	7.1
JIM NED CISD		Completion I	-	<85	97.6	100.0	50.0	100.0	95.7	96.0
		Completion II	-	<85	100.0	100.0	100.0	100.0	100.0	100.0
		Graduated	-	<85	96.4	100.0	50.0	98.7	95.7	92.0
		Continued	-	<85	1.2	0.0	0.0	1.3	0.0	4.0
		Received GED	-	<85	2.4	0.0	50.0	0.0	4.3	4.0
		Dropped out	-	<85	0.0	0.0	0.0	0.0	0.0	0.0
	JIM NED H S	Completion I	-	<85	97.6	100.0	50.0	100.0	95.7	96.0
		Completion II	-	<85	100.0	100.0	100.0	100.0	100.0	100.0
		Graduated	-	<85	96.4	100.0	50.0	98.7	95.7	92.0
		Continued	-	<85	1.2	0.0	0.0	1.3	0.0	4.0
		Received GED	-	<85	2.4	0.0	50.0	0.0	4.3	4.0
		Dropped out	-	<85	0.0	0.0	0.0	0.0	0.0	0.0
JOAQUIN ISD		Completion I	-	<45	90.7	-	50.0	92.7	83.3	85.0
		Completion II	-	<45	93.0	-	50.0	95.1	83.3	90.0
		Graduated	-	<45	86.0	-	50.0	87.8	83.3	75.0
		Continued	-	<45	4.7	-	0.0	4.9	0.0	10.0
		Received GED	-	<45	2.3	-	0.0	2.4	0.0	5.0
		Dropped out	-	<45	7.0	-	50.0	4.9	16.7	10.0
	JOAQUIN H S	Completion I	-	<45	90.7	-	50.0	92.7	83.3	85.0
		Completion II	-	<45	93.0	-	50.0	95.1	83.3	90.0
		Graduated	-	<45	86.0	-	50.0	87.8	83.3	75.0
		Continued	-	<45	4.7	-	0.0	4.9	0.0	10.0
		Received GED	-	<45	2.3	-	0.0	2.4	0.0	5.0
		Dropped out	-	<45	7.0	-	50.0	4.9	16.7	10.0
JOHN H WOOD JR CHARTER		Completion I	-	<40	71.1	-	87.5	33.3	78.9	52.6
		Completion II	-	<40	97.4	-	100.0	91.7	100.0	94.7
		Graduated	-	<40	65.8	-	83.3	25.0	68.4	42.1
		Continued	-	<40	5.3	-	4.2	8.3	10.5	10.5
		Received GED	-	<40	26.3	-	12.5	58.3	21.1	42.1
		Dropped out	-	<40	2.6	-	0.0	8.3	0.0	5.3
	JOHN H WOOD JR CHARTE	Completion I	-	<10	42.9	-	50.0	40.0	40.0	40.0
		Completion II	-	<10	85.7	-	100.0	80.0	100.0	80.0
		Graduated	-	<10	28.6	-	0.0	40.0	20.0	20.0
		Continued	-	<10	14.3	-	50.0	0.0	20.0	20.0
		Received GED	-	<10	42.9	-	50.0	40.0	60.0	40.0
		Dropped out	-	<10	14.3	-	0.0	20.0	0.0	20.0
JOHNSON CITY ISD	Completion I	-	<65	93.8	-	88.2	95.7	90.9	86.7	
	Completion II	-	<65	95.3	-	88.2	97.9	90.9	86.7	
	Graduated	-	<65	87.5	-	70.6	93.6	63.6	60.0	

Note. A dash (-) indicates data are not reported to protect student anonymity. When the number of students represented by a final status is not reported, the corresponding class size is presented in intervals of five to provide a general idea of how many students were in the class while still maintaining student anonymity. A class of <150, for example, denotes a class size between 145 and 149 students. Completion I consists of students who graduated or continued high school. Completion II consists of students who graduated, continued high school, or received General Educational Development certificates (GEDs).

Table 3

Longitudinal Completion Rates, Grades 9-12, by Student Group, Texas Public Schools, Class of 2005: District and Campus Listing

District	Campus	Final status		Class	Rate by student group (%)						
		Status	Number		All students	Afr. am.	Hisp.	White	Econ. dis.	At-risk	
JOHNSON CITY ISD		Continued	-	<65	6.3	-	17.6	2.1	27.3	26.7	
		Received GED	-	<65	1.6	-	0.0	2.1	0.0	0.0	
		Dropped out	-	<65	4.7	-	11.8	2.1	9.1	13.3	
	LYNDON B JOHNSON H S	Completion I	-	<65	93.8	-	88.2	95.7	90.9	86.7	
		Completion II	-	<65	95.3	-	88.2	97.9	90.9	86.7	
		Graduated	-	<65	87.5	-	70.6	93.6	63.6	60.0	
		Continued	-	<65	6.3	-	17.6	2.1	27.3	26.7	
		Received GED	-	<65	1.6	-	0.0	2.1	0.0	0.0	
		Dropped out	-	<65	4.7	-	11.8	2.1	9.1	13.3	
	JONESBORO ISD		Completion I	-	<25	65.0	-	100.0	61.1	50.0	53.8
			Completion II	-	<25	80.0	-	100.0	77.8	62.5	69.2
Graduated			-	<25	60.0	-	100.0	55.6	50.0	53.8	
Continued			-	<25	5.0	-	0.0	5.6	0.0	0.0	
Received GED			-	<25	15.0	-	0.0	16.7	12.5	15.4	
Dropped out			-	<25	20.0	-	0.0	22.2	37.5	30.8	
JONESBORO SCHOOL		Completion I	-	<25	65.0	-	100.0	61.1	50.0	53.8	
		Completion II	-	<25	80.0	-	100.0	77.8	62.5	69.2	
		Graduated	-	<25	60.0	-	100.0	55.6	50.0	53.8	
		Continued	-	<25	5.0	-	0.0	5.6	0.0	0.0	
		Received GED	-	<25	15.0	-	0.0	16.7	12.5	15.4	
JOSHUA ISD		Completion I	286	313	91.4	100.0	93.1	91.0	91.6	87.8	
		Completion II	304	313	97.1	100.0	96.6	97.1	98.8	96.2	
		Graduated	277	313	88.5	60.0	93.1	88.4	84.3	84.0	
		Continued	9	313	2.9	40.0	0.0	2.5	7.2	3.8	
		Received GED	18	313	5.8	0.0	3.4	6.1	7.2	8.3	
		Dropped out	9	313	2.9	0.0	3.4	2.9	1.2	3.8	
	ACCELERATED LRN CTR	Completion I	-	<35	93.3	100.0	100.0	92.3	93.8	92.9	
		Completion II	-	<35	100.0	100.0	100.0	100.0	100.0	100.0	
		Graduated	-	<35	70.0	0.0	100.0	73.1	62.5	71.4	
		Continued	-	<35	23.3	100.0	0.0	19.2	31.3	21.4	
		Received GED	-	<35	6.7	0.0	0.0	7.7	6.3	7.1	
Dropped out		-	<35	0.0	0.0	0.0	0.0	0.0	0.0		
JOSHUA H S	Completion I	-	<285	91.2	100.0	92.6	90.8	91.0	86.7		
	Completion II	-	<285	96.8	100.0	96.3	96.8	98.5	95.3		
	Graduated	-	<285	90.5	100.0	92.6	90.0	89.6	86.7		
	Continued	-	<285	0.7	0.0	0.0	0.8	1.5	0.0		
	Received GED	-	<285	5.7	0.0	3.7	6.0	7.5	8.6		
	Dropped out	-	<285	3.2	0.0	3.7	3.2	1.5	4.7		
JOURDANTON ISD		Completion I	-	<80	89.6	-	90.5	88.6	83.3	84.6	
		Completion II	-	<80	94.8	-	90.5	100.0	90.5	92.3	
		Graduated	-	<80	88.3	-	88.1	88.6	81.0	82.7	
		Continued	-	<80	1.3	-	2.4	0.0	2.4	1.9	
		Received GED	-	<80	5.2	-	0.0	11.4	7.1	7.7	
		Dropped out	-	<80	5.2	-	9.5	0.0	9.5	7.7	
	JOURDANTON H S	Completion I	-	<80	89.6	-	90.5	88.6	83.3	84.6	
		Completion II	-	<80	94.8	-	90.5	100.0	90.5	92.3	
		Graduated	-	<80	88.3	-	88.1	88.6	81.0	82.7	
		Continued	-	<80	1.3	-	2.4	0.0	2.4	1.9	
		Received GED	-	<80	5.2	-	0.0	11.4	7.1	7.7	
Dropped out	-	<80	5.2	-	9.5	0.0	9.5	7.7			

Note. A dash (-) indicates data are not reported to protect student anonymity. When the number of students represented by a final status is not reported, the corresponding class size is presented in intervals of five to provide a general idea of how many students were in the class while still maintaining student anonymity. A class of <150, for example, denotes a class size between 145 and 149 students. Completion I consists of students who graduated or continued high school. Completion II consists of students who graduated, continued high school, or received General Educational Development certificates (GEDs).

Table 3

Longitudinal Completion Rates, Grades 9-12, by Student Group, Texas Public Schools, Class of 2005: District and Campus Listing

District	Campus	Final status		Class	Rate by student group (%)						
		Status	Number		All students	Afr. am.	Hisp.	White	Econ. dis.	At-risk	
JUBILEE ACADEMIC CENTE		Completion I	-	<15	100.0	100.0	100.0	100.0	100.0	100.0	
		Completion II	-	<15	100.0	100.0	100.0	100.0	100.0	100.0	
		Graduated	-	<15	85.7	100.0	75.0	100.0	83.3	90.9	
		Continued	-	<15	14.3	0.0	25.0	0.0	16.7	9.1	
		Received GED	-	<15	0.0	0.0	0.0	0.0	0.0	0.0	
		Dropped out	-	<15	0.0	0.0	0.0	0.0	0.0	0.0	
	JUBILEE ACADEMIC CENT	Completion I	-	<10	100.0	100.0	100.0	100.0	100.0	100.0	
		Completion II	-	<10	100.0	100.0	100.0	100.0	100.0	100.0	
		Graduated	-	<10	100.0	100.0	100.0	100.0	100.0	100.0	
		Continued	-	<10	0.0	0.0	0.0	0.0	0.0	0.0	
		Received GED	-	<10	0.0	0.0	0.0	0.0	0.0	0.0	
		Dropped out	-	<10	0.0	0.0	0.0	0.0	0.0	0.0	
	JUDSON ISD		Completion I	935	1,006	92.9	94.7	93.1	91.9	88.9	87.9
			Completion II	967	1,006	96.1	96.2	95.7	97.0	92.7	93.6
Graduated			841	1,006	83.6	85.1	81.9	84.3	82.0	71.1	
Continued			94	1,006	9.3	9.5	11.2	7.5	7.0	16.8	
Received GED			32	1,006	3.2	1.5	2.7	5.1	3.8	5.7	
Dropped out			39	1,006	3.9	3.8	4.3	3.0	7.3	6.4	
JUDSON HIGH SCHOOL		Completion I	881	951	92.6	94.5	92.6	91.6	88.8	86.6	
		Completion II	912	951	95.9	96.1	95.4	96.8	92.6	92.7	
		Graduated	825	951	86.8	87.1	86.3	87.1	83.0	76.2	
		Continued	56	951	5.9	7.4	6.3	4.5	5.8	10.4	
	Received GED	31	951	3.3	1.6	2.8	5.2	3.8	6.2		
	Dropped out	39	951	4.1	3.9	4.6	3.2	7.4	7.3		
JUNCTION ISD		Completion I	-	<60	86.2	50.0	73.3	92.7	73.7	72.0	
		Completion II	-	<60	89.7	50.0	73.3	97.6	78.9	80.0	
		Graduated	-	<60	84.5	50.0	66.7	92.7	68.4	68.0	
		Continued	-	<60	1.7	0.0	6.7	0.0	5.3	4.0	
		Received GED	-	<60	3.4	0.0	0.0	4.9	5.3	8.0	
		Dropped out	-	<60	10.3	50.0	26.7	2.4	21.1	20.0	
	JUNCTION H S	Completion I	-	<60	86.2	50.0	73.3	92.7	73.7	72.0	
		Completion II	-	<60	89.7	50.0	73.3	97.6	78.9	80.0	
		Graduated	-	<60	84.5	50.0	66.7	92.7	68.4	68.0	
		Continued	-	<60	1.7	0.0	6.7	0.0	5.3	4.0	
Received GED		-	<60	3.4	0.0	0.0	4.9	5.3	8.0		
Dropped out		-	<60	10.3	50.0	26.7	2.4	21.1	20.0		
KARNACK ISD		Completion I	-	<10	85.7	100.0	100.0	50.0	83.3	50.0	
		Completion II	-	<10	100.0	100.0	100.0	100.0	100.0	100.0	
		Graduated	-	<10	85.7	100.0	100.0	50.0	83.3	50.0	
		Continued	-	<10	0.0	0.0	0.0	0.0	0.0	0.0	
		Received GED	-	<10	14.3	0.0	0.0	50.0	16.7	50.0	
		Dropped out	-	<10	0.0	0.0	0.0	0.0	0.0	0.0	
	KARNACK H S	Completion I	-	<10	85.7	100.0	100.0	50.0	83.3	50.0	
		Completion II	-	<10	100.0	100.0	100.0	100.0	100.0	100.0	
		Graduated	-	<10	85.7	100.0	100.0	50.0	83.3	50.0	
		Continued	-	<10	0.0	0.0	0.0	0.0	0.0	0.0	
Received GED		-	<10	14.3	0.0	0.0	50.0	16.7	50.0		
Dropped out		-	<10	0.0	0.0	0.0	0.0	0.0	0.0		
KARNES CITY ISD	Completion I	-	<70	96.9	100.0	97.2	96.0	93.3	90.9		
	Completion II	-	<70	98.5	100.0	97.2	100.0	96.7	95.5		
	Graduated	-	<70	95.4	100.0	94.4	96.0	90.0	86.4		

Note. A dash (-) indicates data are not reported to protect student anonymity. When the number of students represented by a final status is not reported, the corresponding class size is presented in intervals of five to provide a general idea of how many students were in the class while still maintaining student anonymity. A class of <150, for example, denotes a class size between 145 and 149 students. Completion I consists of students who graduated or continued high school. Completion II consists of students who graduated, continued high school, or received General Educational Development certificates (GEDs).

Table 3

Longitudinal Completion Rates, Grades 9-12, by Student Group, Texas Public Schools, Class of 2005: District and Campus Listing

District	Campus	Final status		Class	Rate by student group (%)					
		Status	Number		All students	Afr. am.	Hisp.	White	Econ. dis.	At-risk
KARNES CITY ISD		Continued	-	<70	1.5	0.0	2.8	0.0	3.3	4.5
		Received GED	-	<70	1.5	0.0	0.0	4.0	3.3	4.5
		Dropped out	-	<70	1.5	0.0	2.8	0.0	3.3	4.5
	KARNES CITY H S	Completion I	-	<65	96.9	100.0	97.1	96.0	93.3	90.5
		Completion II	-	<65	98.4	100.0	97.1	100.0	96.7	95.2
		Graduated	-	<65	95.3	100.0	94.3	96.0	90.0	85.7
		Continued	-	<65	1.6	0.0	2.9	0.0	3.3	4.8
		Received GED	-	<65	1.6	0.0	0.0	4.0	3.3	4.8
		Dropped out	-	<65	1.6	0.0	2.9	0.0	3.3	4.8
KATHERINE ANNE PORTER	KATHERINE ANNE PORTER	Completion I	-	<45	82.9	0.0	100.0	83.8	60.0	80.0
		Completion II	-	<45	90.2	0.0	100.0	91.9	70.0	88.0
		Graduated	-	<45	63.4	0.0	33.3	67.6	40.0	52.0
		Continued	-	<45	19.5	0.0	66.7	16.2	20.0	28.0
		Received GED	-	<45	7.3	0.0	0.0	8.1	10.0	8.0
		Dropped out	-	<45	9.8	100.0	0.0	8.1	30.0	12.0
	KATHERINE ANNE PORTER	Completion I	-	<45	82.9	0.0	100.0	83.8	60.0	80.0
		Completion II	-	<45	90.2	0.0	100.0	91.9	70.0	88.0
		Graduated	-	<45	63.4	0.0	33.3	67.6	40.0	52.0
KATY ISD	KATY ISD	Completion I	2,812	2,949	95.4	95.3	92.0	95.9	90.2	89.6
		Completion II	2,929	2,949	99.3	99.5	98.1	99.7	98.5	98.4
		Graduated	2,665	2,949	90.4	86.5	80.4	92.8	74.0	74.1
		Continued	147	2,949	5.0	8.8	11.7	3.2	16.2	15.5
		Received GED	117	2,949	4.0	4.1	6.0	3.7	8.3	8.8
		Dropped out	20	2,949	0.7	0.5	1.9	0.3	1.5	1.6
	CINCO RANCH H S	Completion I	-	<755	99.3	100.0	100.0	99.3	100.0	98.4
		Completion II	-	<755	99.9	100.0	100.0	99.8	100.0	100.0
		Graduated	-	<755	96.8	96.7	92.0	97.2	63.6	85.9
Continued		-	<755	2.5	3.3	8.0	2.1	36.4	12.5	
Received GED		-	<755	0.5	0.0	0.0	0.5	0.0	1.6	
Dropped out		-	<755	0.1	0.0	0.0	0.2	0.0	0.0	
KATY H S	Completion I	652	691	94.4	100.0	92.2	94.8	89.3	85.8	
	Completion II	685	691	99.1	100.0	97.4	99.6	98.7	98.0	
	Graduated	621	691	89.9	92.9	80.0	92.3	73.3	74.0	
	Continued	31	691	4.5	7.1	12.2	2.5	16.0	11.8	
	Received GED	33	691	4.8	0.0	5.2	4.8	9.3	12.3	
	Dropped out	6	691	0.9	0.0	2.6	0.4	1.3	2.0	
MAYDE CREEK H S	Completion I	725	797	91.0	92.9	89.0	90.8	90.3	87.6	
	Completion II	787	797	98.7	99.1	98.0	99.2	98.1	97.8	
	Graduated	670	797	84.1	83.0	79.2	86.1	78.2	72.4	
	Continued	55	797	6.9	9.8	9.8	4.7	12.1	15.2	
	Received GED	62	797	7.8	6.3	9.0	8.4	7.8	10.2	
	Dropped out	10	797	1.3	0.9	2.0	0.8	1.9	2.2	
TAYLOR H S	Completion I	-	<680	97.3	100.0	93.0	97.3	86.4	90.1	
	Completion II	-	<680	99.6	100.0	96.5	99.8	100.0	98.6	
	Graduated	-	<680	95.0	90.5	84.2	96.0	77.3	80.1	
	Continued	-	<680	2.4	9.5	8.8	1.3	9.1	9.9	
	Received GED	-	<680	2.2	0.0	3.5	2.5	13.6	8.5	
	Dropped out	-	<680	0.4	0.0	3.5	0.2	0.0	1.4	

Note. A dash (-) indicates data are not reported to protect student anonymity. When the number of students represented by a final status is not reported, the corresponding class size is presented in intervals of five to provide a general idea of how many students were in the class while still maintaining student anonymity. A class of <150, for example, denotes a class size between 145 and 149 students. Completion I consists of students who graduated or continued high school. Completion II consists of students who graduated, continued high school, or received General Educational Development certificates (GEDs).

Table 3
 Longitudinal Completion Rates, Grades 9-12, by Student Group, Texas Public Schools, Class of 2005: District and Campus Listing

District	Campus	Final status		Class	Rate by student group (%)						
		Status	Number		All students	Afr. am.	Hisp.	White	Econ. dis.	At-risk	
KAUFMAN ISD		Completion I	-	<195	94.8	91.7	90.9	95.9	90.0	91.0	
		Completion II	-	<195	98.5	91.7	93.9	100.0	97.5	96.2	
		Graduated	-	<195	87.1	75.0	72.7	91.7	80.0	75.6	
		Continued	-	<195	7.7	16.7	18.2	4.1	10.0	15.4	
		Received GED	-	<195	3.6	0.0	3.0	4.1	7.5	5.1	
		Dropped out	-	<195	1.5	8.3	6.1	0.0	2.5	3.8	
	KAUFMAN H S	Completion I	-	<175	94.8	91.7	89.3	96.2	87.9	89.5	
		Completion II	-	<175	98.3	91.7	92.9	100.0	97.0	94.7	
		Graduated	-	<175	91.9	75.0	85.7	94.6	84.8	86.0	
		Continued	-	<175	2.9	16.7	3.6	1.5	3.0	3.5	
		Received GED	-	<175	3.5	0.0	3.6	3.8	9.1	5.3	
		Dropped out	-	<175	1.7	8.3	7.1	0.0	3.0	5.3	
	KEENE ISD		Completion I	-	<40	97.4	100.0	100.0	90.0	100.0	100.0
			Completion II	-	<40	100.0	100.0	100.0	100.0	100.0	100.0
Graduated			-	<40	92.1	100.0	100.0	80.0	96.0	91.7	
Continued			-	<40	5.3	0.0	0.0	10.0	4.0	8.3	
Received GED			-	<40	2.6	0.0	0.0	10.0	0.0	0.0	
Dropped out			-	<40	0.0	0.0	0.0	0.0	0.0	0.0	
KEENE H S		Completion I	-	<40	97.2	100.0	100.0	90.0	100.0	100.0	
		Completion II	-	<40	100.0	100.0	100.0	100.0	100.0	100.0	
		Graduated	-	<40	94.4	100.0	100.0	80.0	95.8	100.0	
		Continued	-	<40	2.8	0.0	0.0	10.0	4.2	0.0	
		Received GED	-	<40	2.8	0.0	0.0	10.0	0.0	0.0	
		Dropped out	-	<40	0.0	0.0	0.0	0.0	0.0	0.0	
KELLER ISD			Completion I	1,331	1,402	94.9	96.3	95.6	94.8	91.7	90.7
			Completion II	1,366	1,402	97.4	98.8	96.3	97.4	95.0	94.5
	Graduated		1,269	1,402	90.5	90.0	86.0	91.3	80.0	82.7	
	Continued		62	1,402	4.4	6.3	9.6	3.5	11.7	8.0	
	Received GED		35	1,402	2.5	2.5	0.7	2.7	3.3	3.8	
	Dropped out		36	1,402	2.6	1.3	3.7	2.6	5.0	5.5	
	FOSSIL RIDGE H S	Completion I	669	714	93.7	95.1	94.7	93.4	92.8	90.9	
		Completion II	689	714	96.5	98.4	95.7	96.4	95.9	93.9	
		Graduated	645	714	90.3	91.8	88.3	90.6	83.5	86.9	
		Continued	24	714	3.4	3.3	6.4	2.8	9.3	4.0	
		Received GED	20	714	2.8	3.3	1.1	3.0	3.1	3.0	
		Dropped out	25	714	3.5	1.6	4.3	3.6	4.1	6.1	
	KELLER H S	Completion I	635	656	96.8	100.0	97.1	96.7	84.2	90.3	
		Completion II	645	656	98.3	100.0	97.1	98.3	89.5	94.9	
		Graduated	617	656	94.1	100.0	91.4	94.1	78.9	82.3	
		Continued	18	656	2.7	0.0	5.7	2.6	5.3	8.0	
		Received GED	10	656	1.5	0.0	0.0	1.6	5.3	4.6	
		Dropped out	11	656	1.7	0.0	2.9	1.7	10.5	5.1	
	NEW DIRECTION LRN CTR	Completion I	-	<20	86.7	-	100.0	83.3	-	90.9	
		Completion II	-	<20	100.0	-	100.0	100.0	-	100.0	
		Graduated	-	<20	46.7	-	66.7	41.7	-	45.5	
		Continued	-	<20	40.0	-	33.3	41.7	-	45.5	
Received GED		-	<20	13.3	-	0.0	16.7	-	9.1		
Dropped out		-	<20	0.0	-	0.0	0.0	-	0.0		
KEMP ISD	Completion I	-	<110	95.2	100.0	100.0	94.8	85.0	91.7		
	Completion II	-	<110	99.0	100.0	100.0	99.0	95.0	97.2		
	Graduated	-	<110	90.5	100.0	100.0	89.6	75.0	80.6		

Note. A dash (-) indicates data are not reported to protect student anonymity. When the number of students represented by a final status is not reported, the corresponding class size is presented in intervals of five to provide a general idea of how many students were in the class while still maintaining student anonymity. A class of <150, for example, denotes a class size between 145 and 149 students. Completion I consists of students who graduated or continued high school. Completion II consists of students who graduated, continued high school, or received General Educational Development certificates (GEDs).

Table 3

Longitudinal Completion Rates, Grades 9-12, by Student Group, Texas Public Schools, Class of 2005: District and Campus Listing

District	Campus	Final status		Class	Rate by student group (%)					
		Status	Number		All students	Afr. am.	Hisp.	White	Econ. dis.	At-risk
KEMP ISD		Continued	-	<110	4.8	0.0	0.0	5.2	10.0	11.1
		Received GED	-	<110	3.8	0.0	0.0	4.2	10.0	5.6
		Dropped out	-	<110	1.0	0.0	0.0	1.0	5.0	2.8
	KEMP HIGH SCHOOL	Completion I	-	<110	95.2	100.0	100.0	94.8	85.0	91.7
		Completion II	-	<110	99.0	100.0	100.0	99.0	95.0	97.2
		Graduated	-	<110	90.5	100.0	100.0	89.6	75.0	80.6
		Continued	-	<110	4.8	0.0	0.0	5.2	10.0	11.1
		Received GED	-	<110	3.8	0.0	0.0	4.2	10.0	5.6
		Dropped out	-	<110	1.0	0.0	0.0	1.0	5.0	2.8
KENEDY ISD		Completion I	-	<55	90.7	-	89.1	100.0	95.7	88.4
		Completion II	-	<55	96.3	-	95.7	100.0	100.0	95.3
		Graduated	-	<55	90.7	-	89.1	100.0	95.7	88.4
		Continued	-	<55	0.0	-	0.0	0.0	0.0	0.0
		Received GED	-	<55	5.6	-	6.5	0.0	4.3	7.0
		Dropped out	-	<55	3.7	-	4.3	0.0	0.0	4.7
	KARNES COUNTY ACADEMY	Completion I	-	<10	71.4	-	66.7	100.0	66.7	71.4
		Completion II	-	<10	100.0	-	100.0	100.0	100.0	100.0
		Graduated	-	<10	71.4	-	66.7	100.0	66.7	71.4
		Continued	-	<10	0.0	-	0.0	0.0	0.0	0.0
		Received GED	-	<10	28.6	-	33.3	0.0	33.3	28.6
		Dropped out	-	<10	0.0	-	0.0	0.0	0.0	0.0
KENEDY HIGH SCHOOL	Completion I	-	<50	93.6	-	92.5	100.0	100.0	91.7	
	Completion II	-	<50	95.7	-	95.0	100.0	100.0	94.4	
	Graduated	-	<50	93.6	-	92.5	100.0	100.0	91.7	
	Continued	-	<50	0.0	-	0.0	0.0	0.0	0.0	
	Received GED	-	<50	2.1	-	2.5	0.0	0.0	2.8	
	Dropped out	-	<50	4.3	-	5.0	0.0	0.0	5.6	
KENNARD ISD		Completion I	-	<20	94.7	100.0	100.0	90.9	88.9	100.0
		Completion II	-	<20	94.7	100.0	100.0	90.9	88.9	100.0
		Graduated	-	<20	94.7	100.0	100.0	90.9	88.9	100.0
		Continued	-	<20	0.0	0.0	0.0	0.0	0.0	0.0
		Received GED	-	<20	0.0	0.0	0.0	0.0	0.0	0.0
		Dropped out	-	<20	5.3	0.0	0.0	9.1	11.1	0.0
	KENNARD H S	Completion I	-	<20	94.7	100.0	100.0	90.9	88.9	100.0
		Completion II	-	<20	94.7	100.0	100.0	90.9	88.9	100.0
		Graduated	-	<20	94.7	100.0	100.0	90.9	88.9	100.0
		Continued	-	<20	0.0	0.0	0.0	0.0	0.0	0.0
		Received GED	-	<20	0.0	0.0	0.0	0.0	0.0	0.0
		Dropped out	-	<20	5.3	0.0	0.0	9.1	11.1	0.0
KENNEDEALE ISD		Completion I	-	<200	89.4	91.9	90.5	88.1	87.5	71.2
		Completion II	-	<200	98.5	100.0	100.0	97.8	95.8	96.2
		Graduated	-	<200	86.4	81.1	90.5	87.4	87.5	65.4
		Continued	-	<200	3.0	10.8	0.0	0.7	0.0	5.8
		Received GED	-	<200	9.1	8.1	9.5	9.6	8.3	25.0
		Dropped out	-	<200	1.5	0.0	0.0	2.2	4.2	3.8
	KENNEDEALE H S	Completion I	-	<200	89.4	91.9	90.5	88.1	87.5	71.2
		Completion II	-	<200	98.5	100.0	100.0	97.8	95.8	96.2
		Graduated	-	<200	86.4	81.1	90.5	87.4	87.5	65.4
		Continued	-	<200	3.0	10.8	0.0	0.7	0.0	5.8
		Received GED	-	<200	9.1	8.1	9.5	9.6	8.3	25.0
		Dropped out	-	<200	1.5	0.0	0.0	2.2	4.2	3.8

Note. A dash (-) indicates data are not reported to protect student anonymity. When the number of students represented by a final status is not reported, the corresponding class size is presented in intervals of five to provide a general idea of how many students were in the class while still maintaining student anonymity. A class of <150, for example, denotes a class size between 145 and 149 students. Completion I consists of students who graduated or continued high school. Completion II consists of students who graduated, continued high school, or received General Educational Development certificates (GEDs).

Table 3
 Longitudinal Completion Rates, Grades 9-12, by Student Group, Texas Public Schools, Class of 2005: District and Campus Listing

District	Campus	Final status		Class	Rate by student group (%)					
		Status	Number		All students	Afr. am.	Hisp.	White	Econ. dis.	At-risk
KERENS ISD		Completion I	-	<55	88.2	93.3	100.0	84.8	85.7	63.6
		Completion II	-	<55	96.1	93.3	100.0	97.0	92.9	81.8
		Graduated	-	<55	84.3	93.3	100.0	78.8	85.7	63.6
		Continued	-	<55	3.9	0.0	0.0	6.1	0.0	0.0
		Received GED	-	<55	7.8	0.0	0.0	12.1	7.1	18.2
		Dropped out	-	<55	3.9	6.7	0.0	3.0	7.1	18.2
	KERENS SCHOOL	Completion I	-	<55	88.2	93.3	100.0	84.8	85.7	63.6
		Completion II	-	<55	96.1	93.3	100.0	97.0	92.9	81.8
		Graduated	-	<55	84.3	93.3	100.0	78.8	85.7	63.6
		Continued	-	<55	3.9	0.0	0.0	6.1	0.0	0.0
		Received GED	-	<55	7.8	0.0	0.0	12.1	7.1	18.2
		Dropped out	-	<55	3.9	6.7	0.0	3.0	7.1	18.2
KERMIT ISD		Completion I	-	<80	98.7	100.0	100.0	96.2	96.7	96.3
		Completion II	-	<80	100.0	100.0	100.0	100.0	100.0	100.0
		Graduated	-	<80	97.5	100.0	100.0	92.3	93.3	96.3
		Continued	-	<80	1.3	0.0	0.0	3.8	3.3	0.0
		Received GED	-	<80	1.3	0.0	0.0	3.8	3.3	3.7
		Dropped out	-	<80	0.0	0.0	0.0	0.0	0.0	0.0
	KERMIT H S	Completion I	-	<80	98.7	100.0	100.0	96.2	96.7	96.3
		Completion II	-	<80	100.0	100.0	100.0	100.0	100.0	100.0
		Graduated	-	<80	97.5	100.0	100.0	92.3	93.3	96.3
		Continued	-	<80	1.3	0.0	0.0	3.8	3.3	0.0
		Received GED	-	<80	1.3	0.0	0.0	3.8	3.3	3.7
		Dropped out	-	<80	0.0	0.0	0.0	0.0	0.0	0.0
KERRVILLE ISD		Completion I	275	317	86.8	75.0	83.7	88.5	73.8	80.8
		Completion II	302	317	95.3	75.0	92.4	96.8	88.5	93.2
		Graduated	252	317	79.5	75.0	71.7	83.4	62.3	67.8
		Continued	23	317	7.3	0.0	12.0	5.1	11.5	13.0
		Received GED	27	317	8.5	0.0	8.7	8.3	14.8	12.3
		Dropped out	15	317	4.7	25.0	7.6	3.2	11.5	6.8
	K C J D C	Completion I	-	<5	100.0	-	100.0	-	-	100.0
		Completion II	-	<5	100.0	-	100.0	-	-	100.0
		Graduated	-	<5	50.0	-	50.0	-	-	50.0
		Continued	-	<5	50.0	-	50.0	-	-	50.0
		Received GED	-	<5	0.0	-	0.0	-	-	0.0
		Dropped out	-	<5	0.0	-	0.0	-	-	0.0
	TIVY H S	Completion I	247	288	85.8	66.7	82.1	87.8	71.4	77.7
		Completion II	273	288	94.8	66.7	91.7	96.4	87.5	91.7
		Graduated	235	288	81.6	66.7	73.8	85.8	66.1	70.2
		Continued	12	288	4.2	0.0	8.3	2.0	5.4	7.4
		Received GED	26	288	9.0	0.0	9.5	8.6	16.1	14.0
		Dropped out	15	288	5.2	33.3	8.3	3.6	12.5	8.3
KILGORE ISD		Completion I	-	<270	93.2	91.2	93.5	93.8	87.0	89.4
		Completion II	-	<270	94.7	93.0	93.5	95.5	89.6	90.7
		Graduated	-	<270	87.2	84.2	90.3	87.6	79.2	82.8
		Continued	-	<270	6.0	7.0	3.2	6.2	7.8	6.6
		Received GED	-	<270	1.5	1.8	0.0	1.7	2.6	1.3
		Dropped out	-	<270	5.3	7.0	6.5	4.5	10.4	9.3
	KILGORE H S	Completion I	-	<255	94.1	91.1	100.0	94.0	90.1	90.8
		Completion II	-	<255	95.7	92.9	100.0	95.8	93.0	92.2
		Graduated	-	<255	90.5	85.7	96.6	91.1	83.1	87.2

Note. A dash (-) indicates data are not reported to protect student anonymity. When the number of students represented by a final status is not reported, the corresponding class size is presented in intervals of five to provide a general idea of how many students were in the class while still maintaining student anonymity. A class of <150, for example, denotes a class size between 145 and 149 students. Completion I consists of students who graduated or continued high school. Completion II consists of students who graduated, continued high school, or received General Educational Development certificates (GEDs).

Table 3
 Longitudinal Completion Rates, Grades 9-12, by Student Group, Texas Public Schools, Class of 2005: District and Campus Listing

District	Campus	Final status		Class	Rate by student group (%)					
		Status	Number		All students	Afr. am.	Hisp.	White	Econ. dis.	At-risk
KILGORE ISD	KILGORE H S	Continued	-	<255	3.6	5.4	3.4	3.0	7.0	3.5
		Received GED	-	<255	1.6	1.8	0.0	1.8	2.8	1.4
		Dropped out	-	<255	4.3	7.1	6.0	4.2	7.0	7.8
KILLEEN ISD		Completion I	1,607	1,752	91.7	93.7	89.2	89.8	90.2	90.4
		Completion II	1,670	1,752	95.3	95.4	92.6	96.3	94.5	94.5
		Graduated	1,481	1,752	84.5	85.7	79.3	84.7	80.3	80.3
		Continued	126	1,752	7.2	7.9	9.9	5.1	9.8	10.1
		Received GED	63	1,752	3.6	1.7	3.4	6.5	4.3	4.1
		Dropped out	82	1,752	4.7	4.6	7.4	3.7	5.5	5.5
	ELLISON HIGH SCHOOL	Completion I	369	405	91.1	93.3	89.7	88.4	89.5	90.9
		Completion II	386	405	95.3	96.0	91.0	95.9	96.5	96.3
		Graduated	353	405	87.2	88.7	85.9	84.9	82.5	86.4
		Continued	16	405	4.0	4.7	3.8	3.4	7.0	4.5
		Received GED	17	405	4.2	2.7	1.3	7.5	7.0	5.4
		Dropped out	19	405	4.7	4.0	9.0	4.1	3.5	3.7
	HARKER HEIGHTS HIGH S	Completion I	436	466	93.6	94.6	91.3	93.5	86.5	89.6
		Completion II	450	466	96.6	97.3	93.8	97.2	93.8	93.8
		Graduated	422	466	90.6	92.5	87.5	90.3	77.1	84.6
		Continued	14	466	3.0	2.0	3.8	3.2	9.4	5.0
		Received GED	14	466	3.0	2.7	2.5	3.7	7.3	4.2
		Dropped out	16	466	3.4	2.7	6.3	2.8	6.3	6.3
	KILLEEN ALTERNATIVE C	Completion I	-	<5	100.0	100.0	100.0	-	100.0	100.0
		Completion II	-	<5	100.0	100.0	100.0	-	100.0	100.0
		Graduated	-	<5	0.0	0.0	0.0	-	0.0	0.0
Continued		-	<5	100.0	100.0	100.0	-	100.0	100.0	
Received GED		-	<5	0.0	0.0	0.0	-	0.0	0.0	
Dropped out		-	<5	0.0	0.0	0.0	-	0.0	0.0	
KILLEEN HIGH SCHOOL	Completion I	297	334	88.9	94.3	77.4	84.3	91.7	87.8	
	Completion II	314	334	94.0	96.6	84.9	94.4	94.2	92.8	
	Graduated	272	334	81.4	86.2	71.7	77.5	81.7	79.6	
	Continued	25	334	7.5	8.0	5.7	6.7	10.0	8.1	
	Received GED	17	334	5.1	2.3	7.5	10.1	2.5	5.0	
	Dropped out	20	334	6.0	3.4	15.1	5.6	5.8	7.2	
KILLEEN J J A E P	Completion I	-	<5	100.0	100.0	-	-	-	100.0	
	Completion II	-	<5	100.0	100.0	-	-	-	100.0	
	Graduated	-	<5	0.0	0.0	-	-	-	0.0	
	Continued	-	<5	100.0	100.0	-	-	-	100.0	
	Received GED	-	<5	0.0	0.0	-	-	-	0.0	
	Dropped out	-	<5	0.0	0.0	-	-	-	0.0	
METROPLEX SCHOOL	Completion I	-	<5	33.3	-	-	33.3	100.0	100.0	
	Completion II	-	<5	100.0	-	-	100.0	100.0	100.0	
	Graduated	-	<5	33.3	-	-	33.3	100.0	100.0	
	Continued	-	<5	0.0	-	-	0.0	0.0	0.0	
	Received GED	-	<5	66.7	-	-	66.7	0.0	0.0	
	Dropped out	-	<5	0.0	-	-	0.0	0.0	0.0	
PATHWAYS LEARNING CEN	Completion I	-	<90	94.2	92.3	93.5	100.0	88.0	94.1	
	Completion II	-	<90	94.2	92.3	93.5	100.0	88.0	94.1	
	Graduated	-	<90	26.7	20.5	32.3	31.3	28.0	27.1	
	Continued	-	<90	67.4	71.8	61.3	68.8	60.0	67.1	
	Received GED	-	<90	0.0	0.0	0.0	0.0	0.0	0.0	
	Dropped out	-	<90	5.8	7.7	6.5	0.0	12.0	5.9	

Note. A dash (-) indicates data are not reported to protect student anonymity. When the number of students represented by a final status is not reported, the corresponding class size is presented in intervals of five to provide a general idea of how many students were in the class while still maintaining student anonymity. A class of <150, for example, denotes a class size between 145 and 149 students. Completion I consists of students who graduated or continued high school. Completion II consists of students who graduated, continued high school, or received General Educational Development certificates (GEDs).

Table 3
 Longitudinal Completion Rates, Grades 9-12, by Student Group, Texas Public Schools, Class of 2005: District and Campus Listing

District	Campus	Final status		Class	Rate by student group (%)					
		Status	Number		All students	Afr. am.	Hisp.	White	Econ. dis.	At-risk
KILLEEN ISD	SHOEMAKER HIGH SCHOOL	Completion I	419	454	92.3	93.0	92.5	89.1	92.3	91.3
		Completion II	432	454	95.2	93.5	97.5	95.8	94.6	94.9
		Graduated	410	454	90.3	91.3	88.8	88.2	90.8	89.1
		Continued	9	454	2.0	1.7	3.8	0.8	1.5	2.2
		Received GED	13	454	2.9	0.4	5.0	6.7	2.3	3.6
		Dropped out	22	454	4.8	6.5	2.5	4.2	5.4	5.1
KINGSVILLE ISD		Completion I	281	307	91.5	100.0	90.9	91.8	90.2	89.2
		Completion II	292	307	95.1	100.0	94.4	96.7	93.0	92.8
		Graduated	257	307	83.7	100.0	81.5	88.5	81.1	74.7
		Continued	24	307	7.8	0.0	9.5	3.3	9.1	14.5
		Received GED	11	307	3.6	0.0	3.4	4.9	2.8	3.6
		Dropped out	15	307	4.9	0.0	5.6	3.3	7.0	7.2
	H M KING HIGH SCHOOL	Completion I	253	275	92.0	100.0	91.7	91.1	91.1	88.9
		Completion II	263	275	95.6	100.0	95.1	96.4	94.3	93.3
		Graduated	242	275	88.0	100.0	86.4	91.1	83.7	80.7
		Continued	11	275	4.0	0.0	5.3	0.0	7.3	8.1
		Received GED	10	275	3.6	0.0	3.4	5.4	3.3	4.4
		Dropped out	12	275	4.4	0.0	4.9	3.6	5.7	6.7
	K E Y S ACADEMY	Completion I	-	<35	90.3	100.0	88.0	100.0	85.0	90.3
		Completion II	-	<35	90.3	100.0	88.0	100.0	85.0	90.3
Graduated		-	<35	48.4	100.0	44.0	60.0	65.0	48.4	
Continued		-	<35	41.9	0.0	44.0	40.0	20.0	41.9	
Received GED		-	<35	0.0	0.0	0.0	0.0	0.0	0.0	
Dropped out		-	<35	9.7	0.0	12.0	0.0	15.0	9.7	
KIRBYVILLE CISD		Completion I	-	<100	94.8	100.0	50.0	94.5	90.9	90.3
		Completion II	-	<100	97.9	100.0	50.0	98.6	97.7	96.8
		Graduated	-	<100	93.8	100.0	50.0	93.2	88.6	87.1
		Continued	-	<100	1.0	0.0	0.0	1.4	2.3	3.2
		Received GED	-	<100	3.1	0.0	0.0	4.1	6.8	6.5
		Dropped out	-	<100	2.1	0.0	50.0	1.4	2.3	3.2
	KIRBYVILLE HIGH SCHOOL	Completion I	-	<100	94.8	100.0	50.0	94.5	90.9	90.3
		Completion II	-	<100	97.9	100.0	50.0	98.6	97.7	96.8
		Graduated	-	<100	93.8	100.0	50.0	93.2	88.6	87.1
		Continued	-	<100	1.0	0.0	0.0	1.4	2.3	3.2
KLEIN ISD		Completion I	2,367	2,524	93.8	92.6	92.5	93.8	89.6	85.7
		Completion II	2,465	2,524	97.7	96.5	96.1	98.1	95.5	94.6
		Graduated	2,174	2,524	86.1	82.6	77.2	88.7	74.8	65.8
		Continued	193	2,524	7.6	10.0	15.4	5.1	14.8	19.9
		Received GED	98	2,524	3.9	3.8	3.5	4.3	5.9	8.9
		Dropped out	59	2,524	2.3	3.5	3.9	1.9	4.5	5.4
	HARRIS CO JJAEP	Completion I	-	<5	100.0	100.0	100.0	-	-	100.0
		Completion II	-	<5	100.0	100.0	100.0	-	-	100.0
		Graduated	-	<5	0.0	0.0	0.0	-	-	0.0
		Continued	-	<5	100.0	100.0	100.0	-	-	100.0
		Received GED	-	<5	0.0	0.0	0.0	-	-	0.0
		Dropped out	-	<5	0.0	0.0	0.0	-	-	0.0
KLEIN FOREST H S	Completion I	620	664	93.4	93.4	90.4	94.3	93.0	88.5	
	Completion II	643	664	96.8	96.9	94.1	99.2	96.5	95.5	
	Graduated	542	664	81.6	83.2	73.5	83.7	80.1	66.2	

Note. A dash (-) indicates data are not reported to protect student anonymity. When the number of students represented by a final status is not reported, the corresponding class size is presented in intervals of five to provide a general idea of how many students were in the class while still maintaining student anonymity. A class of <150, for example, denotes a class size between 145 and 149 students. Completion I consists of students who graduated or continued high school. Completion II consists of students who graduated, continued high school, or received General Educational Development certificates (GEDs).

Table 3
 Longitudinal Completion Rates, Grades 9-12, by Student Group, Texas Public Schools, Class of 2005: District and Campus Listing

District	Campus	Final status		Class	Rate by student group (%)					Econ. dis.	At-risk
		Status	Number		All students	Afr. am.	Hisp.	White			
KLEIN ISD	KLEIN FOREST H S	Continued	78	664	11.7	10.2	16.9	10.6	12.9	22.3	
		Received GED	23	664	3.5	3.5	3.7	4.9	3.5	7.0	
		Dropped out	21	664	3.2	3.1	5.9	0.8	3.5	4.5	
	KLEIN H S	Completion I	742	771	96.2	100.0	95.2	95.7	90.3	90.0	
		Completion II	762	771	98.8	100.0	98.8	98.6	100.0	97.4	
		Graduated	702	771	91.1	94.6	85.7	91.4	77.4	72.6	
		Continued	40	771	5.2	5.4	9.5	4.3	12.9	17.4	
		Received GED	20	771	2.6	0.0	3.6	2.9	9.7	7.4	
	KLEIN OAK H S	Completion I	409	449	91.1	86.4	89.7	91.8	78.9	77.0	
		Completion II	432	449	96.2	95.5	95.6	96.2	91.2	89.3	
		Graduated	375	449	83.5	81.8	76.5	84.8	59.6	58.2	
		Continued	34	449	7.6	4.5	13.2	7.0	19.3	18.9	
		Received GED	23	449	5.1	9.1	5.9	4.4	12.3	12.3	
	KLONDIKE ISD	KLONDIKE ISD	Dropped out	17	449	3.8	4.5	4.4	3.8	8.8	10.7
			Completion I	-	<15	100.0	-	100.0	100.0	100.0	100.0
Completion II			-	<15	100.0	-	100.0	100.0	100.0	100.0	
Graduated			-	<15	100.0	-	100.0	100.0	100.0	100.0	
Continued			-	<15	0.0	-	0.0	0.0	0.0	0.0	
Received GED			-	<15	0.0	-	0.0	0.0	0.0	0.0	
KLONDIKE ISD		Dropped out	-	<15	0.0	-	0.0	0.0	0.0	0.0	
		Completion I	-	<15	100.0	-	100.0	100.0	100.0	100.0	
		Completion II	-	<15	100.0	-	100.0	100.0	100.0	100.0	
		Graduated	-	<15	100.0	-	100.0	100.0	100.0	100.0	
		Continued	-	<15	0.0	-	0.0	0.0	0.0	0.0	
		Received GED	-	<15	0.0	-	0.0	0.0	0.0	0.0	
KNIPPA ISD		KNIPPA ISD	Dropped out	-	<15	0.0	-	0.0	0.0	0.0	0.0
			Completion I	-	<10	100.0	-	100.0	100.0	100.0	100.0
			Completion II	-	<10	100.0	-	100.0	100.0	100.0	100.0
	Graduated		-	<10	100.0	-	100.0	100.0	100.0	100.0	
	Continued		-	<10	0.0	-	0.0	0.0	0.0	0.0	
	Received GED		-	<10	0.0	-	0.0	0.0	0.0	0.0	
	KNIPPA SCHOOL	Dropped out	-	<10	0.0	-	0.0	0.0	0.0	0.0	
		Completion I	-	<10	100.0	-	100.0	100.0	100.0	100.0	
		Completion II	-	<10	100.0	-	100.0	100.0	100.0	100.0	
		Graduated	-	<10	100.0	-	100.0	100.0	100.0	100.0	
		Continued	-	<10	0.0	-	0.0	0.0	0.0	0.0	
		Received GED	-	<10	0.0	-	0.0	0.0	0.0	0.0	
	KNOX CITY-O'BRIEN CISD	KNOX CITY O'BRIEN CISD	Dropped out	-	<10	0.0	-	0.0	0.0	0.0	0.0
			Completion I	-	<25	100.0	100.0	100.0	100.0	100.0	100.0
			Completion II	-	<25	100.0	100.0	100.0	100.0	100.0	100.0
Graduated			-	<25	100.0	100.0	100.0	100.0	100.0	100.0	
Continued			-	<25	0.0	0.0	0.0	0.0	0.0	0.0	
Received GED			-	<25	0.0	0.0	0.0	0.0	0.0	0.0	
KNOX CITY H S		Dropped out	-	<25	0.0	0.0	0.0	0.0	0.0	0.0	
		Completion I	-	<25	100.0	100.0	100.0	100.0	100.0	100.0	
		Completion II	-	<25	100.0	100.0	100.0	100.0	100.0	100.0	
		Graduated	-	<25	100.0	100.0	100.0	100.0	100.0	100.0	
		Continued	-	<25	0.0	0.0	0.0	0.0	0.0	0.0	
		Received GED	-	<25	0.0	0.0	0.0	0.0	0.0	0.0	

Note. A dash (-) indicates data are not reported to protect student anonymity. When the number of students represented by a final status is not reported, the corresponding class size is presented in intervals of five to provide a general idea of how many students were in the class while still maintaining student anonymity. A class of <150, for example, denotes a class size between 145 and 149 students. Completion I consists of students who graduated or continued high school. Completion II consists of students who graduated, continued high school, or received General Educational Development certificates (GEDs).

Table 3
 Longitudinal Completion Rates, Grades 9-12, by Student Group, Texas Public Schools, Class of 2005: District and Campus Listing

District	Campus	Final status		Class	Rate by student group (%)				Econ. dis.	At-risk
		Status	Number		All students	Afr. am.	Hisp.	White		
KOPPERL ISD		Completion I	-	<25	90.0	-	-	90.0	87.5	86.7
		Completion II	-	<25	90.0	-	-	90.0	87.5	86.7
		Graduated	-	<25	85.0	-	-	85.0	87.5	86.7
		Continued	-	<25	5.0	-	-	5.0	0.0	0.0
		Received GED	-	<25	0.0	-	-	0.0	0.0	0.0
		Dropped out	-	<25	10.0	-	-	10.0	12.5	13.3
	KOPPERL SCHOOL	Completion I	-	<25	90.0	-	-	90.0	87.5	86.7
		Completion II	-	<25	90.0	-	-	90.0	87.5	86.7
		Graduated	-	<25	85.0	-	-	85.0	87.5	86.7
		Continued	-	<25	5.0	-	-	5.0	0.0	0.0
		Received GED	-	<25	0.0	-	-	0.0	0.0	0.0
		Dropped out	-	<25	10.0	-	-	10.0	12.5	13.3
KOUNTZE ISD		Completion I	-	<80	93.3	92.3	-	93.4	84.0	87.1
		Completion II	-	<80	97.3	92.3	-	98.4	92.0	93.5
		Graduated	-	<80	93.3	92.3	-	93.4	84.0	87.1
		Continued	-	<80	0.0	0.0	-	0.0	0.0	0.0
		Received GED	-	<80	4.0	0.0	-	4.9	8.0	6.5
		Dropped out	-	<80	2.7	7.7	-	1.6	8.0	6.5
	KOUNTZE H S	Completion I	-	<80	93.3	92.3	-	93.4	84.0	87.1
		Completion II	-	<80	97.3	92.3	-	98.4	92.0	93.5
		Graduated	-	<80	93.3	92.3	-	93.4	84.0	87.1
		Continued	-	<80	0.0	0.0	-	0.0	0.0	0.0
		Received GED	-	<80	4.0	0.0	-	4.9	8.0	6.5
		Dropped out	-	<80	2.7	7.7	-	1.6	8.0	6.5
KRESS ISD		Completion I	-	<20	93.8	100.0	100.0	83.3	100.0	91.7
		Completion II	-	<20	100.0	100.0	100.0	100.0	100.0	100.0
		Graduated	-	<20	87.5	100.0	88.9	83.3	90.0	83.3
		Continued	-	<20	6.3	0.0	11.1	0.0	10.0	8.3
		Received GED	-	<20	6.3	0.0	0.0	16.7	0.0	8.3
		Dropped out	-	<20	0.0	0.0	0.0	0.0	0.0	0.0
	KRESS H S	Completion I	-	<20	93.8	100.0	100.0	83.3	100.0	91.7
		Completion II	-	<20	100.0	100.0	100.0	100.0	100.0	100.0
		Graduated	-	<20	87.5	100.0	88.9	83.3	90.0	83.3
		Continued	-	<20	6.3	0.0	11.1	0.0	10.0	8.3
		Received GED	-	<20	6.3	0.0	0.0	16.7	0.0	8.3
		Dropped out	-	<20	0.0	0.0	0.0	0.0	0.0	0.0
KRUM ISD		Completion I	-	<85	89.0	-	70.0	91.7	80.0	83.7
		Completion II	-	<85	95.1	-	70.0	98.6	80.0	93.0
		Graduated	-	<85	87.8	-	70.0	90.3	80.0	81.4
		Continued	-	<85	1.2	-	0.0	1.4	0.0	2.3
		Received GED	-	<85	6.1	-	0.0	6.9	0.0	9.3
		Dropped out	-	<85	4.9	-	30.0	1.4	20.0	7.0
	KRUM H S	Completion I	-	<85	89.0	-	70.0	91.7	80.0	83.7
		Completion II	-	<85	95.1	-	70.0	98.6	80.0	93.0
		Graduated	-	<85	87.8	-	70.0	90.3	80.0	81.4
		Continued	-	<85	1.2	-	0.0	1.4	0.0	2.3
		Received GED	-	<85	6.1	-	0.0	6.9	0.0	9.3
		Dropped out	-	<85	4.9	-	30.0	1.4	20.0	7.0
LA FERIA ISD	Completion I	-	<175	94.8	-	94.7	95.2	94.4	90.9	
	Completion II	-	<175	95.9	-	96.0	95.2	96.0	92.9	
	Graduated	-	<175	82.6	-	80.7	95.2	83.1	69.7	

Note. A dash (-) indicates data are not reported to protect student anonymity. When the number of students represented by a final status is not reported, the corresponding class size is presented in intervals of five to provide a general idea of how many students were in the class while still maintaining student anonymity. A class of <150, for example, denotes a class size between 145 and 149 students. Completion I consists of students who graduated or continued high school. Completion II consists of students who graduated, continued high school, or received General Educational Development certificates (GEDs).

Table 3
Longitudinal Completion Rates, Grades 9-12, by Student Group, Texas Public Schools, Class of 2005: District and Campus Listing

District	Campus	Final status		Class	Rate by student group (%)				Econ. dis.	At-risk	
		Status	Number		All students	Afr. am.	Hisp.	White			
LA FERIA ISD		Continued	-	<175	12.2	-	14.0	0.0	11.3	21.2	
		Received GED	-	<175	1.2	-	1.3	0.0	1.6	2.0	
		Dropped out	-	<175	4.1	-	4.0	4.3	4.0	7.1	
	LA FERIA ALTER	Completion I	-	<20	88.9	-	88.2	100.0	81.8	88.9	
		Completion II	-	<20	88.9	-	88.2	100.0	81.8	88.9	
		Graduated	-	<20	22.2	-	17.6	100.0	18.2	22.2	
		Continued	-	<20	66.7	-	70.6	0.0	63.6	66.7	
		Received GED	-	<20	0.0	-	0.0	0.0	0.0	0.0	
		Dropped out	-	<20	11.1	-	11.8	0.0	18.2	11.1	
	LA FERIA H S	Completion I	-	<155	95.5	-	95.5	95.0	95.6	91.4	
		Completion II	-	<155	96.8	-	97.0	95.0	97.3	93.8	
		Graduated	-	<155	89.6	-	88.7	95.0	89.4	80.2	
		Continued	-	<155	5.8	-	6.8	0.0	6.2	11.1	
		Received GED	-	<155	1.3	-	1.5	0.0	1.8	2.5	
		Dropped out	-	<155	3.2	-	3.0	5.0	2.7	6.2	
LA GRANGE ISD		Completion I	145	161	90.1	70.0	95.7	90.5	85.3	81.4	
		Completion II	156	161	96.9	70.0	100.0	98.4	91.2	92.9	
		Graduated	133	161	82.6	60.0	73.9	85.7	70.6	67.1	
		Continued	12	161	7.5	10.0	21.7	4.8	14.7	14.3	
		Received GED	11	161	6.8	0.0	4.3	7.9	5.9	11.4	
		Dropped out	5	161	3.1	30.0	0.0	1.6	8.8	7.1	
		LA GRANGE H S	Completion I	145	161	90.1	70.0	95.7	90.5	85.3	81.4
	Completion II		156	161	96.9	70.0	100.0	98.4	91.2	92.9	
	Graduated		133	161	82.6	60.0	73.9	85.7	70.6	67.1	
	Continued		12	161	7.5	10.0	21.7	4.8	14.7	14.3	
	Received GED		11	161	6.8	0.0	4.3	7.9	5.9	11.4	
	LA JOYA ISD		Completion I	902	1,101	81.9	-	82.0	66.7	82.7	76.2
Completion II			910	1,101	82.7	-	82.6	100.0	83.4	77.0	
Graduated			779	1,101	70.8	-	70.8	66.7	72.0	60.8	
Continued			123	1,101	11.2	-	11.2	0.0	10.7	15.4	
Received GED			8	1,101	0.7	-	0.6	33.3	0.7	0.8	
Dropped out			191	1,101	17.3	-	17.4	0.0	16.6	23.0	
ALTER CTR FOR ED			Completion I	-	<150	78.2	-	78.2	-	78.4	77.8
		Completion II	-	<150	79.6	-	79.6	-	80.0	79.2	
		Graduated	-	<150	26.5	-	26.5	-	27.2	25.7	
		Continued	-	<150	51.7	-	51.7	-	51.2	52.1	
		Received GED	-	<150	1.4	-	1.4	-	1.6	1.4	
		Dropped out	-	<150	20.4	-	20.4	-	20.0	20.8	
LA MARQUE ISD			Completion I	204	223	91.5	93.5	90.9	82.4	89.0	87.9
			Completion II	212	223	95.1	95.5	93.9	94.1	91.5	92.2
			Graduated	170	223	76.2	77.4	66.7	79.4	73.2	66.0
			Continued	34	223	15.2	16.1	24.2	2.9	15.9	22.0
			Received GED	8	223	3.6	1.9	3.0	11.8	2.4	4.3
	Dropped out		11	223	4.9	4.5	6.1	5.9	8.5	7.8	
	LA MARQUE H S		Completion I	204	223	91.5	93.5	90.9	82.4	89.0	87.9
			Completion II	212	223	95.1	95.5	93.9	94.1	91.5	92.2
		Graduated	170	223	76.2	77.4	66.7	79.4	73.2	66.0	
		Continued	34	223	15.2	16.1	24.2	2.9	15.9	22.0	
		Received GED	8	223	3.6	1.9	3.0	11.8	2.4	4.3	
		Dropped out	11	223	4.9	4.5	6.1	5.9	8.5	7.8	

Note. A dash (-) indicates data are not reported to protect student anonymity. When the number of students represented by a final status is not reported, the corresponding class size is presented in intervals of five to provide a general idea of how many students were in the class while still maintaining student anonymity. A class of <150, for example, denotes a class size between 145 and 149 students. Completion I consists of students who graduated or continued high school. Completion II consists of students who graduated, continued high school, or received General Educational Development certificates (GEDs).

Table 3
 Longitudinal Completion Rates, Grades 9-12, by Student Group, Texas Public Schools, Class of 2005: District and Campus Listing

District	Campus	Final status		Class	Rate by student group (%)				Econ. dis.	At-risk	
		Status	Number		All students	Afr. am.	Hisp.	White			
LA PORTE ISD		Completion I	498	539	92.4	92.5	96.5	91.2	86.9	89.8	
		Completion II	520	539	96.5	94.3	97.4	96.7	92.9	94.4	
		Graduated	467	539	86.6	88.7	89.5	85.4	76.8	77.7	
		Continued	31	539	5.8	3.8	7.0	5.8	10.1	12.1	
		Received GED	22	539	4.1	1.9	0.9	5.5	6.1	4.7	
		Dropped out	19	539	3.5	5.7	2.6	3.3	7.1	5.6	
	DEWALT ALTER	Completion I	-	<45	78.0	100.0	100.0	71.0	72.7	82.1	
		Completion II	-	<45	92.7	100.0	100.0	90.3	100.0	92.9	
		Graduated	-	<45	61.0	100.0	71.4	54.8	45.5	57.1	
		Continued	-	<45	17.1	0.0	28.6	16.1	27.3	25.0	
		Received GED	-	<45	14.6	0.0	0.0	19.4	27.3	10.7	
		Dropped out	-	<45	7.3	0.0	0.0	9.7	0.0	7.1	
	LA PORTE HIGH SCHOOL	Completion I	466	498	93.6	92.0	96.3	93.1	88.6	90.9	
		Completion II	482	498	96.8	94.0	97.2	97.3	92.0	94.7	
		Graduated	442	498	88.8	88.0	90.7	88.3	80.7	80.7	
		Continued	24	498	4.8	4.0	5.6	4.8	8.0	10.2	
		Received GED	16	498	3.2	2.0	0.9	4.2	3.4	3.7	
		Dropped out	16	498	3.2	6.0	2.8	2.7	8.0	5.3	
	LA PRYOR ISD		Completion I	-	<30	88.5	-	88.0	100.0	89.5	81.8
			Completion II	-	<30	88.5	-	88.0	100.0	89.5	81.8
			Graduated	-	<30	88.5	-	88.0	100.0	89.5	81.8
Continued			-	<30	0.0	-	0.0	0.0	0.0	0.0	
Received GED			-	<30	0.0	-	0.0	0.0	0.0	0.0	
Dropped out			-	<30	11.5	-	12.0	0.0	10.5	18.2	
LA PRYOR H S		Completion I	-	<30	88.5	-	88.0	100.0	89.5	81.8	
		Completion II	-	<30	88.5	-	88.0	100.0	89.5	81.8	
		Graduated	-	<30	88.5	-	88.0	100.0	89.5	81.8	
		Continued	-	<30	0.0	-	0.0	0.0	0.0	0.0	
LA VEGA ISD		Completion I	135	159	84.9	86.1	82.9	84.6	85.0	78.9	
		Completion II	143	159	89.9	86.1	87.8	92.3	91.3	84.5	
		Graduated	128	159	80.5	83.3	78.0	79.5	80.0	71.8	
		Continued	7	159	4.4	2.8	4.9	5.1	5.0	7.0	
		Received GED	8	159	5.0	0.0	4.9	7.7	6.3	5.6	
		Dropped out	16	159	10.1	13.9	12.2	7.7	8.8	15.5	
	CHALLENGE ACADEMY	Completion I	-	<5	100.0	-	100.0	-	100.0	100.0	
		Completion II	-	<5	100.0	-	100.0	-	100.0	100.0	
		Graduated	-	<5	0.0	-	0.0	-	0.0	0.0	
		Continued	-	<5	100.0	-	100.0	-	100.0	100.0	
		Received GED	-	<5	0.0	-	0.0	-	0.0	0.0	
	LA VEGA H S	Completion I	131	153	85.6	88.6	81.1	85.7	84.4	80.6	
		Completion II	139	153	90.8	88.6	86.5	93.5	90.9	86.6	
		Graduated	126	153	82.4	85.7	81.1	80.5	81.8	76.1	
Continued		5	153	3.3	2.9	0.0	5.2	2.6	4.5		
Received GED		8	153	5.2	0.0	5.4	7.8	6.5	6.0		
Dropped out		14	153	9.2	11.4	13.5	6.5	9.1	13.4		
LA VERNIA ISD	Completion I	-	<195	94.2	100.0	87.1	95.6	87.5	89.1		
	Completion II	-	<195	98.4	100.0	93.5	99.4	96.9	96.7		
	Graduated	-	<195	91.6	100.0	80.6	93.7	78.1	85.9		

Note. A dash (-) indicates data are not reported to protect student anonymity. When the number of students represented by a final status is not reported, the corresponding class size is presented in intervals of five to provide a general idea of how many students were in the class while still maintaining student anonymity. A class of <150, for example, denotes a class size between 145 and 149 students. Completion I consists of students who graduated or continued high school. Completion II consists of students who graduated, continued high school, or received General Educational Development certificates (GEDs).

Table 3

Longitudinal Completion Rates, Grades 9-12, by Student Group, Texas Public Schools, Class of 2005: District and Campus Listing

District	Campus	Final status		Class	Rate by student group (%)					At-risk		
		Status	Number		All students	Afr. am.	Hisp.	White	Econ. dis.			
LA VERNIA ISD		Continued	-	<195	2.6	0.0	6.5	1.9	9.4	3.3		
		Received GED	-	<195	4.2	0.0	6.5	3.8	9.4	7.6		
		Dropped out	-	<195	1.6	0.0	6.5	0.6	3.1	3.3		
	LA VERNIA HIGH SCHOOL	Completion I	-	<190	94.7	100.0	86.7	96.2	87.1	90.0		
		Completion II	-	<190	98.9	100.0	93.3	100.0	96.8	97.8		
		Graduated	-	<190	93.1	100.0	83.3	94.9	80.6	87.8		
		Continued	-	<190	1.6	0.0	3.3	1.3	6.5	2.2		
		Received GED	-	<190	4.3	0.0	6.7	3.8	9.7	7.8		
		Dropped out	-	<190	1.1	0.0	6.7	0.0	3.2	2.2		
	LA VILLA ISD		Completion I	-	<50	89.1	-	89.1	-	87.2	87.1	
Completion II			-	<50	93.5	-	93.5	-	92.3	90.3		
Graduated			-	<50	80.4	-	80.4	-	79.5	77.4		
Continued			-	<50	8.7	-	8.7	-	7.7	9.7		
Received GED			-	<50	4.3	-	4.3	-	5.1	3.2		
Dropped out			-	<50	6.5	-	6.5	-	7.7	9.7		
LA VILLA H S		Completion I	-	<45	93.2	-	93.2	-	91.9	93.1		
		Completion II	-	<45	97.7	-	97.7	-	97.3	96.6		
		Graduated	-	<45	84.1	-	84.1	-	83.8	82.8		
		Continued	-	<45	9.1	-	9.1	-	8.1	10.3		
	Received GED	-	<45	4.5	-	4.5	-	5.4	3.4			
	Dropped out	-	<45	2.3	-	2.3	-	2.7	3.4			
LACKLAND ISD		Completion I	-	<30	96.0	100.0	100.0	92.9	100.0	50.0		
		Completion II	-	<30	96.0	100.0	100.0	92.9	100.0	50.0		
		Graduated	-	<30	96.0	100.0	100.0	92.9	100.0	50.0		
		Continued	-	<30	0.0	0.0	0.0	0.0	0.0	0.0		
		Received GED	-	<30	0.0	0.0	0.0	0.0	0.0	0.0		
		Dropped out	-	<30	4.0	0.0	0.0	7.1	0.0	50.0		
	VIRGINIA ALLRED STAGE	Completion I	-	<30	96.0	100.0	100.0	92.9	100.0	50.0		
		Completion II	-	<30	96.0	100.0	100.0	92.9	100.0	50.0		
		Graduated	-	<30	96.0	100.0	100.0	92.9	100.0	50.0		
		Continued	-	<30	0.0	0.0	0.0	0.0	0.0	0.0		
		Received GED	-	<30	0.0	0.0	0.0	0.0	0.0	0.0		
		Dropped out	-	<30	4.0	0.0	0.0	7.1	0.0	50.0		
		LAGO VISTA ISD		Completion I	-	<70	94.1	100.0	83.3	94.9	100.0	100.0
				Completion II	-	<70	100.0	100.0	100.0	100.0	100.0	100.0
Graduated	-			<70	91.2	100.0	83.3	91.5	100.0	85.7		
Continued	-			<70	2.9	0.0	0.0	3.4	0.0	14.3		
Received GED	-			<70	5.9	0.0	16.7	5.1	0.0	0.0		
Dropped out	-			<70	0.0	0.0	0.0	0.0	0.0	0.0		
LAGO VISTA H S	Completion I		-	<70	94.1	100.0	83.3	94.9	100.0	100.0		
	Completion II		-	<70	100.0	100.0	100.0	100.0	100.0	100.0		
	Graduated		-	<70	91.2	100.0	83.3	91.5	100.0	85.7		
	Continued		-	<70	2.9	0.0	0.0	3.4	0.0	14.3		
	Received GED	-	<70	5.9	0.0	16.7	5.1	0.0	0.0			
	Dropped out	-	<70	0.0	0.0	0.0	0.0	0.0	0.0			
LAKE DALLAS ISD	Completion I	209	224	93.3	93.8	100.0	92.2	91.3	89.3			
	Completion II	217	224	96.9	93.8	100.0	96.7	95.7	94.6			
	Graduated	200	224	89.3	81.3	95.0	89.4	87.0	82.1			
	Continued	9	224	4.0	12.5	5.0	2.8	4.3	7.1			
	Received GED	8	224	3.6	0.0	0.0	4.4	4.3	5.4			
	Dropped out	7	224	3.1	6.3	0.0	3.3	4.3	5.4			

Note. A dash (-) indicates data are not reported to protect student anonymity. When the number of students represented by a final status is not reported, the corresponding class size is presented in intervals of five to provide a general idea of how many students were in the class while still maintaining student anonymity. A class of <150, for example, denotes a class size between 145 and 149 students. Completion I consists of students who graduated or continued high school. Completion II consists of students who graduated, continued high school, or received General Educational Development certificates (GEDs).

Table 3
 Longitudinal Completion Rates, Grades 9-12, by Student Group, Texas Public Schools, Class of 2005: District and Campus Listing

District	Campus	Final status		Class	Rate by student group (%)					
		Status	Number		All students	Afr. am.	Hisp.	White	Econ. dis.	At-risk
LAKE DALLAS ISD	LAKE DALLAS H S	Completion I	209	224	93.3	93.8	100.0	92.2	91.3	89.3
		Completion II	217	224	96.9	93.8	100.0	96.7	95.7	94.6
		Graduated	200	224	89.3	81.3	95.0	89.4	87.0	82.1
		Continued	9	224	4.0	12.5	5.0	2.8	4.3	7.1
		Received GED	8	224	3.6	0.0	0.0	4.4	4.3	5.4
		Dropped out	7	224	3.1	6.3	0.0	3.3	4.3	5.4
LAKE TRAVIS ISD		Completion I	328	344	95.3	100.0	97.1	95.0	92.3	84.3
		Completion II	338	344	98.3	100.0	97.1	98.3	92.3	95.5
		Graduated	315	344	91.6	100.0	82.4	92.3	76.9	70.8
		Continued	13	344	3.8	0.0	14.7	2.7	15.4	13.5
		Received GED	10	344	2.9	0.0	0.0	3.3	0.0	11.2
		Dropped out	6	344	1.7	0.0	2.9	1.7	7.7	4.5
	LAKE TRAVIS H S	Completion I	328	344	95.3	100.0	97.1	95.0	92.3	84.3
		Completion II	338	344	98.3	100.0	97.1	98.3	92.3	95.5
		Graduated	315	344	91.6	100.0	82.4	92.3	76.9	70.8
		Continued	13	344	3.8	0.0	14.7	2.7	15.4	13.5
		Received GED	10	344	2.9	0.0	0.0	3.3	0.0	11.2
		Dropped out	6	344	1.7	0.0	2.9	1.7	7.7	4.5
LAKE WORTH ISD		Completion I	-	<115	92.0	100.0	91.7	90.8	94.0	92.6
		Completion II	-	<115	93.8	100.0	94.4	92.3	96.4	94.4
		Graduated	-	<115	86.6	100.0	86.1	84.6	89.3	83.3
		Continued	-	<115	5.4	0.0	5.6	6.2	4.8	9.3
		Received GED	-	<115	1.8	0.0	2.8	1.5	2.4	1.9
		Dropped out	-	<115	6.3	0.0	5.6	7.7	3.6	5.6
	ANNE MANSFIELD SULLIV	Completion I	-	<10	87.5	-	100.0	80.0	83.3	87.5
		Completion II	-	<10	87.5	-	100.0	80.0	83.3	87.5
		Graduated	-	<10	25.0	-	33.3	20.0	16.7	25.0
		Continued	-	<10	62.5	-	66.7	60.0	66.7	62.5
		Received GED	-	<10	0.0	-	0.0	0.0	0.0	0.0
		Dropped out	-	<10	12.5	-	0.0	20.0	16.7	12.5
LAKE WORTH H S	Completion I	-	<105	92.3	100.0	90.9	91.7	94.9	93.5	
	Completion II	-	<105	94.2	100.0	93.9	93.3	97.4	95.7	
	Graduated	-	<105	91.3	100.0	90.9	90.0	94.9	93.5	
	Continued	-	<105	1.0	0.0	0.0	1.7	0.0	0.0	
	Received GED	-	<105	1.9	0.0	3.0	1.7	2.6	2.2	
	Dropped out	-	<105	5.8	0.0	6.1	6.7	2.6	4.3	
LAMAR CISD		Completion I	1,005	1,089	92.3	92.8	89.2	95.2	90.9	85.2
		Completion II	1,053	1,089	96.7	96.7	94.8	98.6	95.2	93.1
		Graduated	917	1,089	84.2	84.9	76.7	91.5	75.5	66.7
		Continued	88	1,089	8.1	7.9	12.5	3.7	15.4	18.5
		Received GED	48	1,089	4.4	3.9	5.6	3.4	4.2	7.9
		Dropped out	36	1,089	3.3	3.3	5.2	1.4	4.8	6.9
	ALTERNATIVE LEARNING	Completion I	-	<5	66.7	-	66.7	-	100.0	66.7
		Completion II	-	<5	100.0	-	100.0	-	100.0	100.0
		Graduated	-	<5	0.0	-	0.0	-	0.0	0.0
		Continued	-	<5	66.7	-	66.7	-	100.0	66.7
		Received GED	-	<5	33.3	-	33.3	-	0.0	33.3
		Dropped out	-	<5	0.0	-	0.0	-	0.0	0.0
B F TERRY H S	Completion I	315	346	91.0	95.0	88.8	93.0	88.3	85.3	
	Completion II	330	346	95.4	97.5	93.1	98.3	93.3	91.4	
	Graduated	291	346	84.1	92.5	79.3	88.7	77.5	73.0	

Note. A dash (-) indicates data are not reported to protect student anonymity. When the number of students represented by a final status is not reported, the corresponding class size is presented in intervals of five to provide a general idea of how many students were in the class while still maintaining student anonymity. A class of <150, for example, denotes a class size between 145 and 149 students. Completion I consists of students who graduated or continued high school. Completion II consists of students who graduated, continued high school, or received General Educational Development certificates (GEDs).

Table 3
Longitudinal Completion Rates, Grades 9-12, by Student Group, Texas Public Schools, Class of 2005: District and Campus Listing

District	Campus	Final status		Class	Rate by student group (%)					Econ. dis.	At-risk
		Status	Number		All students	Afr. am.	Hisp.	White			
LAMAR CISD	B F TERRY H S	Continued	24	346	6.9	2.5	9.6	4.3	10.8	12.3	
		Received GED	15	346	4.3	2.5	4.3	5.2	5.0	6.1	
		Dropped out	16	346	4.6	2.5	6.9	1.7	6.7	8.6	
	COMMUNITY CTR	Completion I	-	<5	100.0	-	-	100.0	-	-	
		Completion II	-	<5	100.0	-	-	100.0	-	-	
		Graduated	-	<5	100.0	-	-	100.0	-	-	
		Continued	-	<5	0.0	-	-	0.0	-	-	
		Received GED	-	<5	0.0	-	-	0.0	-	-	
		Dropped out	-	<5	0.0	-	-	0.0	-	-	
	FOSTER HIGH SCHOOL	Completion I	356	375	94.9	90.7	94.4	96.1	94.5	85.0	
		Completion II	367	375	97.9	95.3	97.6	98.5	95.9	94.4	
		Graduated	337	375	89.9	83.7	84.9	94.1	82.2	68.2	
		Continued	19	375	5.1	7.0	9.5	2.0	12.3	16.8	
		Received GED	11	375	2.9	4.7	3.2	2.5	1.4	9.3	
		Dropped out	8	375	2.1	4.7	2.4	1.5	4.1	5.6	
	JUVENILE DETENT CTR	Completion I	-	<10	0.0	0.0	0.0	-	0.0	0.0	
		Completion II	-	<10	100.0	100.0	100.0	-	100.0	100.0	
		Graduated	-	<10	0.0	0.0	0.0	-	0.0	0.0	
		Continued	-	<10	0.0	0.0	0.0	-	0.0	0.0	
		Received GED	-	<10	100.0	100.0	100.0	-	100.0	100.0	
		Dropped out	-	<10	0.0	0.0	0.0	-	0.0	0.0	
	LAMAR CONS H S	Completion I	331	359	92.2	95.5	87.5	95.7	93.3	87.3	
		Completion II	347	359	96.7	97.0	94.4	99.1	96.3	93.6	
		Graduated	288	359	80.2	83.6	70.0	89.7	72.4	61.8	
		Continued	43	359	12.0	11.9	17.5	6.0	20.9	25.5	
		Received GED	16	359	4.5	1.5	6.9	3.4	3.0	6.4	
		Dropped out	12	359	3.3	3.0	5.6	0.9	3.7	6.4	
LAMESA ISD	LAMESA H S	Completion I	-	<135	94.0	100.0	92.6	95.7	92.3	93.2	
		Completion II	-	<135	96.3	100.0	93.8	100.0	92.3	94.5	
		Graduated	-	<135	88.8	100.0	85.2	93.6	86.5	84.9	
		Continued	-	<135	5.2	0.0	7.4	2.1	5.8	8.2	
		Received GED	-	<135	2.2	0.0	1.2	4.3	0.0	1.4	
		Dropped out	-	<135	3.7	0.0	6.2	0.0	7.7	5.5	
	LAMESA H S	Completion I	-	<135	94.0	100.0	92.6	95.7	92.3	93.2	
		Completion II	-	<135	96.3	100.0	93.8	100.0	92.3	94.5	
		Graduated	-	<135	88.8	100.0	85.2	93.6	86.5	84.9	
		Continued	-	<135	5.2	0.0	7.4	2.1	5.8	8.2	
		Received GED	-	<135	2.2	0.0	1.2	4.3	0.0	1.4	
		Dropped out	-	<135	3.7	0.0	6.2	0.0	7.7	5.5	
LAMPASAS ISD	LAMPASAS H S	Completion I	-	<220	94.5	87.5	95.2	94.4	91.9	92.1	
		Completion II	-	<220	98.2	100.0	97.6	98.1	96.8	97.0	
		Graduated	-	<220	88.5	62.5	85.7	90.1	83.9	82.2	
		Continued	-	<220	6.0	25.0	9.5	4.3	8.1	9.9	
		Received GED	-	<220	3.7	12.5	2.4	3.7	4.8	5.0	
		Dropped out	-	<220	1.8	0.0	2.4	1.9	3.2	3.0	
	LAMPASAS H S	Completion I	-	<220	94.5	87.5	95.2	94.4	91.9	92.1	
		Completion II	-	<220	98.2	100.0	97.6	98.1	96.8	97.0	
		Graduated	-	<220	88.5	62.5	85.7	90.1	83.9	82.2	
		Continued	-	<220	6.0	25.0	9.5	4.3	8.1	9.9	
		Received GED	-	<220	3.7	12.5	2.4	3.7	4.8	5.0	
		Dropped out	-	<220	1.8	0.0	2.4	1.9	3.2	3.0	

Note. A dash (-) indicates data are not reported to protect student anonymity. When the number of students represented by a final status is not reported, the corresponding class size is presented in intervals of five to provide a general idea of how many students were in the class while still maintaining student anonymity. A class of <150, for example, denotes a class size between 145 and 149 students. Completion I consists of students who graduated or continued high school. Completion II consists of students who graduated, continued high school, or received General Educational Development certificates (GEDs).

Table 3

Longitudinal Completion Rates, Grades 9-12, by Student Group, Texas Public Schools, Class of 2005: District and Campus Listing

District	Campus	Final status		Class	Rate by student group (%)						
		Status	Number		All students	Afr. am.	Hisp.	White	Econ. dis.	At-risk	
LANCASTER ISD		Completion I	-	<315	94.6	95.9	86.1	93.9	93.6	93.9	
		Completion II	-	<315	95.5	96.3	86.1	100.0	93.6	94.8	
		Graduated	-	<315	88.5	89.8	83.3	84.8	87.2	90.0	
		Continued	-	<315	6.1	6.1	2.8	9.1	6.4	3.9	
		Received GED	-	<315	1.0	0.4	0.0	6.1	0.0	0.9	
		Dropped out	-	<315	4.5	3.7	13.9	0.0	6.4	5.2	
		LANCASTER H S	Completion I	-	<315	94.6	95.9	86.1	93.9	93.6	93.9
			Completion II	-	<315	95.5	96.3	86.1	100.0	93.6	94.8
			Graduated	-	<315	88.5	89.8	83.3	84.8	87.2	90.0
			Continued	-	<315	6.1	6.1	2.8	9.1	6.4	3.9
	Received GED		-	<315	1.0	0.4	0.0	6.1	0.0	0.9	
	Dropped out		-	<315	4.5	3.7	13.9	0.0	6.4	5.2	
	LANEVILLE ISD		Completion I	-	<20	94.1	100.0	0.0	-	92.3	88.9
			Completion II	-	<20	100.0	100.0	100.0	-	100.0	100.0
Graduated			-	<20	94.1	100.0	0.0	-	92.3	88.9	
Continued			-	<20	0.0	0.0	0.0	-	0.0	0.0	
Received GED			-	<20	5.9	0.0	100.0	-	7.7	11.1	
Dropped out			-	<20	0.0	0.0	0.0	-	0.0	0.0	
LANEVILLE SCHOOL			Completion I	-	<20	94.1	100.0	0.0	-	92.3	88.9
			Completion II	-	<20	100.0	100.0	100.0	-	100.0	100.0
		Graduated	-	<20	94.1	100.0	0.0	-	92.3	88.9	
		Continued	-	<20	0.0	0.0	0.0	-	0.0	0.0	
		Received GED	-	<20	5.9	0.0	100.0	-	7.7	11.1	
		Dropped out	-	<20	0.0	0.0	0.0	-	0.0	0.0	
LAPOYNOR ISD			Completion I	-	<25	90.0	100.0	50.0	93.3	90.9	90.0
			Completion II	-	<25	100.0	100.0	100.0	100.0	100.0	100.0
	Graduated		-	<25	90.0	100.0	50.0	93.3	90.9	90.0	
	Continued		-	<25	0.0	0.0	0.0	0.0	0.0	0.0	
	Received GED		-	<25	10.0	0.0	50.0	6.7	9.1	10.0	
	Dropped out		-	<25	0.0	0.0	0.0	0.0	0.0	0.0	
	LAPOYNOR H S		Completion I	-	<20	94.1	100.0	100.0	92.3	100.0	87.5
			Completion II	-	<20	100.0	100.0	100.0	100.0	100.0	100.0
		Graduated	-	<20	94.1	100.0	100.0	92.3	100.0	87.5	
		Continued	-	<20	0.0	0.0	0.0	0.0	0.0	0.0	
		Received GED	-	<20	5.9	0.0	0.0	7.7	0.0	12.5	
		Dropped out	-	<20	0.0	0.0	0.0	0.0	0.0	0.0	
	LAREDO ISD		Completion I	1,036	1,138	91.0	100.0	91.1	84.6	91.2	89.6
			Completion II	1,056	1,138	92.8	100.0	92.7	100.0	92.9	91.5
Graduated			932	1,138	81.9	100.0	81.9	84.6	81.8	78.0	
Continued			104	1,138	9.1	0.0	9.2	0.0	9.4	11.6	
Received GED			20	1,138	1.8	0.0	1.6	15.4	1.6	1.9	
Dropped out			82	1,138	7.2	0.0	7.3	0.0	7.1	8.5	
DR LEO CIGARROA H S			Completion I	-	<315	95.2	-	95.2	100.0	95.3	93.8
		Completion II	-	<315	96.5	-	96.5	100.0	96.3	95.5	
		Graduated	-	<315	86.6	-	86.5	100.0	86.7	82.7	
		Continued	-	<315	8.6	-	8.7	0.0	8.6	11.1	
		Received GED	-	<315	1.3	-	1.3	0.0	1.0	1.6	
		Dropped out	-	<315	3.5	-	3.5	0.0	3.7	4.5	
F S LARA ACADEMY		Completion I	-	<10	42.9	-	42.9	-	42.9	33.3	
		Completion II	-	<10	57.1	-	57.1	-	57.1	50.0	
	Graduated	-	<10	14.3	-	14.3	-	14.3	0.0		

Note. A dash (-) indicates data are not reported to protect student anonymity. When the number of students represented by a final status is not reported, the corresponding class size is presented in intervals of five to provide a general idea of how many students were in the class while still maintaining student anonymity. A class of <150, for example, denotes a class size between 145 and 149 students. Completion I consists of students who graduated or continued high school. Completion II consists of students who graduated, continued high school, or received General Educational Development certificates (GEDs).

Table 3

Longitudinal Completion Rates, Grades 9-12, by Student Group, Texas Public Schools, Class of 2005: District and Campus Listing

District	Campus	Final status		Class	Rate by student group (%)						
		Status	Number		All students	Afr. am.	Hisp.	White	Econ. dis.	At-risk	
LAREDO ISD	F S LARA ACADEMY	Continued	-	<10	28.6	-	28.6	-	28.6	33.3	
		Received GED	-	<10	14.3	-	14.3	-	14.3	16.7	
		Dropped out	-	<10	42.9	-	42.9	-	42.9	50.0	
	MARTIN H S	Completion I	331	380	87.1	-	87.0	100.0	88.2	86.5	
		Completion II	342	380	90.0	-	89.9	100.0	90.6	89.1	
		Graduated	283	380	74.5	-	74.5	100.0	75.5	70.7	
		Continued	48	380	12.6	-	12.5	0.0	12.7	15.8	
		Received GED	11	380	2.9	-	2.9	0.0	2.5	2.6	
		Dropped out	38	380	10.0	-	10.1	0.0	9.4	10.9	
	NIXON H S	Completion I	-	<440	92.2	100.0	92.5	77.8	91.8	90.4	
		Completion II	-	<440	93.2	100.0	93.0	100.0	92.9	91.4	
		Graduated	-	<440	86.1	100.0	86.2	77.8	85.2	83.2	
		Continued	-	<440	6.2	0.0	6.3	0.0	6.6	7.3	
		Received GED	-	<440	0.9	0.0	0.5	22.2	1.1	1.0	
		Dropped out	-	<440	6.8	0.0	7.0	0.0	7.1	8.6	
	LATEXO ISD		Completion I	-	<45	92.5	-	100.0	91.9	100.0	86.4
			Completion II	-	<45	95.0	-	100.0	94.6	100.0	90.9
			Graduated	-	<45	92.5	-	100.0	91.9	100.0	86.4
Continued			-	<45	0.0	-	0.0	0.0	0.0	0.0	
Received GED			-	<45	2.5	-	0.0	2.7	0.0	4.5	
Dropped out			-	<45	5.0	-	0.0	5.4	0.0	9.1	
LATEXO H S		Completion I	-	<45	92.5	-	100.0	91.9	100.0	86.4	
		Completion II	-	<45	95.0	-	100.0	94.6	100.0	90.9	
		Graduated	-	<45	92.5	-	100.0	91.9	100.0	86.4	
		Continued	-	<45	0.0	-	0.0	0.0	0.0	0.0	
		Received GED	-	<45	2.5	-	0.0	2.7	0.0	4.5	
		Dropped out	-	<45	5.0	-	0.0	5.4	0.0	9.1	
LAZBUDDIE ISD		Completion I	-	<15	92.9	-	100.0	88.9	100.0	90.9	
		Completion II	-	<15	92.9	-	100.0	88.9	100.0	90.9	
		Graduated	-	<15	92.9	-	100.0	88.9	100.0	90.9	
		Continued	-	<15	0.0	-	0.0	0.0	0.0	0.0	
		Received GED	-	<15	0.0	-	0.0	0.0	0.0	0.0	
		Dropped out	-	<15	7.1	-	0.0	11.1	0.0	9.1	
	LAZBUDDIE SCHOOL	Completion I	-	<15	92.9	-	100.0	88.9	100.0	90.9	
		Completion II	-	<15	92.9	-	100.0	88.9	100.0	90.9	
		Graduated	-	<15	92.9	-	100.0	88.9	100.0	90.9	
		Continued	-	<15	0.0	-	0.0	0.0	0.0	0.0	
		Received GED	-	<15	0.0	-	0.0	0.0	0.0	0.0	
		Dropped out	-	<15	7.1	-	0.0	11.1	0.0	9.1	
LEAKEY ISD		Completion I	-	<20	100.0	-	100.0	100.0	100.0	100.0	
		Completion II	-	<20	100.0	-	100.0	100.0	100.0	100.0	
		Graduated	-	<20	93.3	-	100.0	90.0	85.7	100.0	
		Continued	-	<20	6.7	-	0.0	10.0	14.3	0.0	
		Received GED	-	<20	0.0	-	0.0	0.0	0.0	0.0	
		Dropped out	-	<20	0.0	-	0.0	0.0	0.0	0.0	
	LEAKEY SCHOOL	Completion I	-	<20	100.0	-	100.0	100.0	100.0	100.0	
		Completion II	-	<20	100.0	-	100.0	100.0	100.0	100.0	
		Graduated	-	<20	93.3	-	100.0	90.0	85.7	100.0	
		Continued	-	<20	6.7	-	0.0	10.0	14.3	0.0	
		Received GED	-	<20	0.0	-	0.0	0.0	0.0	0.0	
		Dropped out	-	<20	0.0	-	0.0	0.0	0.0	0.0	

Note. A dash (-) indicates data are not reported to protect student anonymity. When the number of students represented by a final status is not reported, the corresponding class size is presented in intervals of five to provide a general idea of how many students were in the class while still maintaining student anonymity. A class of <150, for example, denotes a class size between 145 and 149 students. Completion I consists of students who graduated or continued high school. Completion II consists of students who graduated, continued high school, or received General Educational Development certificates (GEDs).

Table 3

Longitudinal Completion Rates, Grades 9-12, by Student Group, Texas Public Schools, Class of 2005: District and Campus Listing

District	Campus	Final status		Class	Rate by student group (%)					Econ. dis.	At-risk
		Status	Number		All students	Afr. am.	Hisp.	White			
LEANDER ISD		Completion I	1,045	1,127	92.7	94.7	90.1	92.9	86.6	87.9	
		Completion II	1,084	1,127	96.2	100.0	91.2	96.9	91.9	93.6	
		Graduated	962	1,127	85.4	84.2	81.3	86.2	78.5	70.5	
		Continued	83	1,127	7.4	10.5	8.8	6.7	8.1	17.4	
		Received GED	39	1,127	3.5	5.3	1.1	4.0	5.2	5.7	
		Dropped out	43	1,127	3.8	0.0	8.8	3.1	8.1	6.4	
	CEDAR PARK H S	Completion I	543	576	94.3	96.7	91.5	94.3	88.9	89.0	
		Completion II	561	576	97.4	100.0	93.0	97.8	95.6	96.8	
		Graduated	515	576	89.4	86.7	85.9	89.9	82.2	72.1	
		Continued	28	576	4.9	10.0	5.6	4.4	6.7	16.9	
		Received GED	18	576	3.1	3.3	1.4	3.5	6.7	7.8	
		Dropped out	15	576	2.6	0.0	7.0	2.2	4.4	3.2	
	LEANDER H S	Completion I	474	519	91.3	92.3	89.5	91.6	87.2	87.4	
		Completion II	493	519	95.0	100.0	90.5	96.0	91.5	91.7	
		Graduated	440	519	84.8	84.6	81.0	86.3	81.2	75.6	
		Continued	34	519	6.6	7.7	8.6	5.4	6.0	11.8	
		Received GED	19	519	3.7	7.7	1.0	4.3	4.3	4.3	
		Dropped out	26	519	5.0	0.0	9.5	4.0	8.5	8.3	
	WILLIAMSON CO ACADEMY	Completion I	-	<5	100.0	100.0	-	-	-	100.0	
		Completion II	-	<5	100.0	100.0	-	-	-	100.0	
		Graduated	-	<5	0.0	0.0	-	-	-	0.0	
		Continued	-	<5	100.0	100.0	-	-	-	100.0	
		Received GED	-	<5	0.0	0.0	-	-	-	0.0	
		Dropped out	-	<5	0.0	0.0	-	-	-	0.0	
	LEFORS ISD		Completion I	-	<15	100.0	-	-	100.0	100.0	100.0
			Completion II	-	<15	100.0	-	-	100.0	100.0	100.0
			Graduated	-	<15	100.0	-	-	100.0	100.0	100.0
Continued			-	<15	0.0	-	-	0.0	0.0	0.0	
Received GED			-	<15	0.0	-	-	0.0	0.0	0.0	
Dropped out			-	<15	0.0	-	-	0.0	0.0	0.0	
LEFORS SCHOOL		Completion I	-	<15	100.0	-	-	100.0	100.0	100.0	
		Completion II	-	<15	100.0	-	-	100.0	100.0	100.0	
		Graduated	-	<15	100.0	-	-	100.0	100.0	100.0	
		Continued	-	<15	0.0	-	-	0.0	0.0	0.0	
		Received GED	-	<15	0.0	-	-	0.0	0.0	0.0	
		Dropped out	-	<15	0.0	-	-	0.0	0.0	0.0	
LEGGETT ISD		Completion I	-	<25	90.0	75.0	100.0	91.7	84.6	100.0	
		Completion II	-	<25	95.0	75.0	100.0	100.0	92.3	100.0	
		Graduated	-	<25	80.0	75.0	100.0	75.0	69.2	60.0	
		Continued	-	<25	10.0	0.0	0.0	16.7	15.4	40.0	
		Received GED	-	<25	5.0	0.0	0.0	8.3	7.7	0.0	
		Dropped out	-	<25	5.0	25.0	0.0	0.0	7.7	0.0	
	LEGGETT H S	Completion I	-	<25	90.0	75.0	100.0	91.7	84.6	100.0	
		Completion II	-	<25	95.0	75.0	100.0	100.0	92.3	100.0	
		Graduated	-	<25	80.0	75.0	100.0	75.0	69.2	60.0	
		Continued	-	<25	10.0	0.0	0.0	16.7	15.4	40.0	
		Received GED	-	<25	5.0	0.0	0.0	8.3	7.7	0.0	
		Dropped out	-	<25	5.0	25.0	0.0	0.0	7.7	0.0	
LEON ISD	Completion I	-	<60	94.5	100.0	100.0	93.0	94.7	87.5		
	Completion II	-	<60	96.4	100.0	100.0	95.3	94.7	93.8		
	Graduated	-	<60	90.9	83.3	100.0	90.7	84.2	75.0		

Note. A dash (-) indicates data are not reported to protect student anonymity. When the number of students represented by a final status is not reported, the corresponding class size is presented in intervals of five to provide a general idea of how many students were in the class while still maintaining student anonymity. A class of <150, for example, denotes a class size between 145 and 149 students. Completion I consists of students who graduated or continued high school. Completion II consists of students who graduated, continued high school, or received General Educational Development certificates (GEDs).

Table 3

Longitudinal Completion Rates, Grades 9-12, by Student Group, Texas Public Schools, Class of 2005: District and Campus Listing

District	Campus	Final status		Class	Rate by student group (%)					
		Status	Number		All students	Afr. am.	Hisp.	White	Econ. dis.	At-risk
LEON ISD		Continued	-	<60	3.6	16.7	0.0	2.3	10.5	12.5
		Received GED	-	<60	1.8	0.0	0.0	2.3	0.0	6.3
		Dropped out	-	<60	3.6	0.0	0.0	4.7	5.3	6.3
	LEON H S	Completion I	-	<60	94.5	100.0	100.0	93.0	94.7	87.5
		Completion II	-	<60	96.4	100.0	100.0	95.3	94.7	93.8
		Graduated	-	<60	90.9	83.3	100.0	90.7	84.2	75.0
		Continued	-	<60	3.6	16.7	0.0	2.3	10.5	12.5
		Received GED	-	<60	1.8	0.0	0.0	2.3	0.0	6.3
		Dropped out	-	<60	3.6	0.0	0.0	4.7	5.3	6.3
LEONARD ISD		Completion I	-	<55	98.1	100.0	100.0	97.7	100.0	100.0
		Completion II	-	<55	100.0	100.0	100.0	100.0	100.0	100.0
		Graduated	-	<55	94.4	100.0	100.0	93.2	100.0	92.9
	LEONARD HIGH SCHOOL	Continued	-	<55	3.7	0.0	0.0	4.5	0.0	7.1
		Received GED	-	<55	1.9	0.0	0.0	2.3	0.0	0.0
		Dropped out	-	<55	0.0	0.0	0.0	0.0	0.0	0.0
		Completion I	-	<55	98.1	100.0	100.0	97.7	100.0	100.0
		Completion II	-	<55	100.0	100.0	100.0	100.0	100.0	100.0
		Graduated	-	<55	94.4	100.0	100.0	93.2	100.0	92.9
LEVELLAND ISD		Continued	-	<55	3.7	0.0	0.0	4.5	0.0	7.1
		Received GED	-	<55	1.9	0.0	0.0	2.3	0.0	0.0
		Dropped out	-	<55	0.0	0.0	0.0	0.0	0.0	0.0
	LEVELLAND H S	Completion I	183	202	90.6	66.7	88.5	94.7	85.7	81.5
		Completion II	194	202	96.0	77.8	94.8	98.9	94.8	93.8
		Graduated	177	202	87.6	55.6	86.5	91.5	81.8	76.9
		Continued	6	202	3.0	11.1	2.1	3.2	3.9	4.6
		Received GED	11	202	5.4	11.1	6.3	4.3	9.1	12.3
		Dropped out	8	202	4.0	22.2	5.2	1.1	5.2	6.2
LEVERETTS CHAPEL ISD		Completion I	183	202	90.6	66.7	88.5	94.7	85.7	81.5
		Completion II	194	202	96.0	77.8	94.8	98.9	94.8	93.8
		Graduated	177	202	87.6	55.6	86.5	91.5	81.8	76.9
	LEVERETTS CHAPEL H S	Continued	6	202	3.0	11.1	2.1	3.2	3.9	4.6
		Received GED	11	202	5.4	11.1	6.3	4.3	9.1	12.3
		Dropped out	8	202	4.0	22.2	5.2	1.1	5.2	6.2
		Completion I	-	<15	72.7	100.0	100.0	62.5	60.0	66.7
		Completion II	-	<15	72.7	100.0	100.0	62.5	60.0	66.7
		Graduated	-	<15	72.7	100.0	100.0	62.5	60.0	66.7
LEWISVILLE ISD		Continued	-	<15	0.0	0.0	0.0	0.0	0.0	
		Received GED	-	<15	0.0	0.0	0.0	0.0	0.0	
		Dropped out	-	<15	27.3	0.0	0.0	37.5	40.0	33.3
	LEVERETTS CHAPEL H S	Continued	-	<15	0.0	0.0	0.0	0.0	0.0	0.0
		Received GED	-	<15	0.0	0.0	0.0	0.0	0.0	0.0
		Dropped out	-	<15	27.3	0.0	0.0	37.5	40.0	33.3
		Completion I	-	<15	72.7	100.0	100.0	62.5	60.0	66.7
		Completion II	-	<15	72.7	100.0	100.0	62.5	60.0	66.7
		Graduated	-	<15	72.7	100.0	100.0	62.5	60.0	66.7
LEWISVILLE ISD	Continued	-	<15	0.0	0.0	0.0	0.0	0.0	0.0	
	Received GED	-	<15	0.0	0.0	0.0	0.0	0.0	0.0	
	Dropped out	-	<15	27.3	0.0	0.0	37.5	40.0	33.3	
	Completion I	2,731	2,832	96.4	97.1	91.8	97.1	92.7	90.6	
	Completion II	2,798	2,832	98.8	98.3	96.0	99.3	96.4	97.1	
	Graduated	2,605	2,832	92.0	92.1	77.8	94.3	79.9	74.7	
LEWISVILLE ISD	Continued	126	2,832	4.4	5.0	13.9	2.7	12.9	15.9	
	Received GED	67	2,832	2.4	1.2	4.3	2.3	3.6	6.5	
	Dropped out	34	2,832	1.2	1.7	4.0	0.7	3.6	2.9	

Note. A dash (-) indicates data are not reported to protect student anonymity. When the number of students represented by a final status is not reported, the corresponding class size is presented in intervals of five to provide a general idea of how many students were in the class while still maintaining student anonymity. A class of <150, for example, denotes a class size between 145 and 149 students. Completion I consists of students who graduated or continued high school. Completion II consists of students who graduated, continued high school, or received General Educational Development certificates (GEDs).

Table 3

Longitudinal Completion Rates, Grades 9-12, by Student Group, Texas Public Schools, Class of 2005: District and Campus Listing

District	Campus	Final status		Class	Rate by student group (%)					
		Status	Number		All students	Afr. am.	Hisp.	White	Econ. dis.	At-risk
LEWISVILLE ISD	DENTON CO J J A E P	Completion I	-	<5	100.0	-	100.0	100.0	100.0	100.0
		Completion II	-	<5	100.0	-	100.0	100.0	100.0	100.0
		Graduated	-	<5	0.0	-	0.0	0.0	0.0	0.0
		Continued	-	<5	100.0	-	100.0	100.0	100.0	100.0
		Received GED	-	<5	0.0	-	0.0	0.0	0.0	0.0
		Dropped out	-	<5	0.0	-	0.0	0.0	0.0	0.0
	FLOWER MOUND H S	Completion I	-	<625	98.7	100.0	93.3	99.1	75.0	92.0
		Completion II	-	<625	99.7	100.0	100.0	99.8	87.5	98.0
		Graduated	-	<625	97.6	100.0	90.0	97.9	75.0	88.0
		Continued	-	<625	1.1	0.0	3.3	1.1	0.0	4.0
		Received GED	-	<625	1.0	0.0	6.7	0.7	12.5	6.0
		Dropped out	-	<625	0.3	0.0	0.0	0.2	12.5	2.0
	HEBRON H S	Completion I	-	<405	96.5	98.0	100.0	94.7	97.4	91.7
		Completion II	-	<405	99.3	100.0	100.0	98.8	100.0	98.3
		Graduated	-	<405	94.3	94.1	91.7	93.5	89.7	85.1
		Continued	-	<405	2.2	3.9	8.3	1.2	7.7	6.6
		Received GED	-	<405	2.7	2.0	0.0	4.1	2.6	6.6
		Dropped out	-	<405	0.7	0.0	0.0	1.2	0.0	1.7
	LEARNING CTR	Completion I	-	<85	92.8	100.0	90.9	94.7	90.9	91.9
		Completion II	-	<85	96.4	100.0	93.9	100.0	90.9	95.9
		Graduated	-	<85	34.9	50.0	36.4	28.9	45.5	37.8
		Continued	-	<85	57.8	50.0	54.5	65.8	45.5	54.1
		Received GED	-	<85	3.6	0.0	3.0	5.3	0.0	4.1
		Dropped out	-	<85	3.6	0.0	6.1	0.0	9.1	4.1
	LEWISVILLE H S	Completion I	641	676	94.8	97.7	85.9	97.2	92.0	89.4
		Completion II	661	676	97.8	98.9	92.6	99.2	95.3	95.7
		Graduated	605	676	89.5	94.3	72.5	94.5	78.7	71.8
		Continued	36	676	5.3	3.4	13.4	2.8	13.3	17.6
		Received GED	20	676	3.0	1.1	6.7	2.0	3.3	6.4
		Dropped out	15	676	2.2	1.1	7.4	0.8	4.7	4.3
	MARCUS H S	Completion I	600	621	96.6	93.9	97.2	97.0	87.5	86.4
		Completion II	616	621	99.2	97.0	100.0	99.2	100.0	100.0
		Graduated	588	621	94.7	87.9	91.7	95.7	81.3	81.4
		Continued	12	621	1.9	6.1	5.6	1.3	6.3	5.1
		Received GED	16	621	2.6	3.0	2.8	2.3	12.5	13.6
		Dropped out	5	621	0.8	3.0	0.0	0.8	0.0	0.0
	THE COLONY H S	Completion I	-	<420	96.9	97.2	97.0	96.6	95.5	93.1
		Completion II	-	<420	99.3	97.2	98.5	99.7	98.5	97.1
		Graduated	-	<420	94.0	91.7	91.0	95.5	89.6	85.3
		Continued	-	<420	2.9	5.6	6.0	1.0	6.0	7.8
		Received GED	-	<420	2.4	0.0	1.5	3.1	3.0	3.9
		Dropped out	-	<420	0.7	2.8	1.5	0.3	1.5	2.9
LEXINGTON ISD	LEXINGTON HIGH SCHOOL	Completion I	-	<80	94.8	100.0	100.0	93.7	95.0	88.0
		Completion II	-	<80	98.7	100.0	100.0	98.4	100.0	96.0
		Graduated	-	<80	92.2	100.0	100.0	90.5	90.0	80.0
		Continued	-	<80	2.6	0.0	0.0	3.2	5.0	8.0
		Received GED	-	<80	3.9	0.0	0.0	4.8	5.0	8.0
		Dropped out	-	<80	1.3	0.0	0.0	1.6	0.0	4.0
	LEXINGTON HIGH SCHOOL	Completion I	-	<80	94.8	100.0	100.0	93.7	95.0	88.0
		Completion II	-	<80	98.7	100.0	100.0	98.4	100.0	96.0
		Graduated	-	<80	92.2	100.0	100.0	90.5	90.0	80.0
		Continued	-	<80	2.6	0.0	0.0	3.2	5.0	8.0

Note. A dash (-) indicates data are not reported to protect student anonymity. When the number of students represented by a final status is not reported, the corresponding class size is presented in intervals of five to provide a general idea of how many students were in the class while still maintaining student anonymity. A class of <150, for example, denotes a class size between 145 and 149 students. Completion I consists of students who graduated or continued high school. Completion II consists of students who graduated, continued high school, or received General Educational Development certificates (GEDs).

Table 3
 Longitudinal Completion Rates, Grades 9-12, by Student Group, Texas Public Schools, Class of 2005: District and Campus Listing

District	Campus	Final status		Class	Rate by student group (%)					At-risk
		Status	Number		All students	Afr. am.	Hisp.	White	Econ. dis.	
LEXINGTON ISD	LEXINGTON HIGH SCHOOL	Continued	-	<80	2.6	0.0	0.0	3.2	5.0	8.0
		Received GED	-	<80	3.9	0.0	0.0	4.8	5.0	8.0
		Dropped out	-	<80	1.3	0.0	0.0	1.6	0.0	4.0
LIBERTY HILL ISD		Completion I	-	<145	98.6	-	100.0	98.3	96.6	97.8
		Completion II	-	<145	99.3	-	100.0	99.2	100.0	97.8
		Graduated	-	<145	95.1	-	87.0	96.7	82.8	93.5
		Continued	-	<145	3.5	-	13.0	1.7	13.8	4.3
		Received GED	-	<145	0.7	-	0.0	0.8	3.4	0.0
		Dropped out	-	<145	0.7	-	0.0	0.8	0.0	2.2
	LIBERTY HILL H S	Completion I	-	<145	98.6	-	100.0	98.3	96.6	97.8
		Completion II	-	<145	99.3	-	100.0	99.2	100.0	97.8
		Graduated	-	<145	95.1	-	87.0	96.7	82.8	93.5
		Continued	-	<145	3.5	-	13.0	1.7	13.8	4.3
		Received GED	-	<145	0.7	-	0.0	0.8	3.4	0.0
		Dropped out	-	<145	0.7	-	0.0	0.8	0.0	2.2
LIBERTY ISD		Completion I	-	<160	94.2	96.0	92.3	94.3	98.3	92.4
		Completion II	-	<160	99.4	100.0	97.4	100.0	100.0	98.9
		Graduated	-	<160	87.1	88.0	84.6	88.6	86.4	84.8
		Continued	-	<160	7.1	8.0	7.7	5.7	11.9	7.6
		Received GED	-	<160	5.2	4.0	5.1	5.7	1.7	6.5
		Dropped out	-	<160	0.6	0.0	2.6	0.0	0.0	1.1
	LIBERTY H S	Completion I	-	<155	95.3	95.8	92.3	96.5	98.3	93.2
		Completion II	-	<155	99.3	100.0	97.4	100.0	100.0	98.9
		Graduated	-	<155	89.3	91.7	84.6	90.6	86.4	87.5
		Continued	-	<155	6.0	4.2	7.7	5.9	11.9	5.7
		Received GED	-	<155	4.0	4.2	5.1	3.5	1.7	5.7
		Dropped out	-	<155	0.7	0.0	2.6	0.0	0.0	1.1
LIBERTY-EYLAU ISD		Completion I	-	<170	90.4	95.9	83.3	86.0	90.3	92.5
		Completion II	-	<170	96.4	95.9	83.3	97.7	93.5	95.7
		Graduated	-	<170	88.0	94.5	66.7	83.7	85.5	88.2
		Continued	-	<170	2.4	1.4	16.7	2.3	4.8	4.3
		Received GED	-	<170	6.0	0.0	0.0	11.6	3.2	3.2
		Dropped out	-	<170	3.6	4.1	16.7	2.3	6.5	4.3
	ALTER SCH	Completion I	-	<20	94.1	100.0	100.0	90.0	92.3	94.1
		Completion II	-	<20	100.0	100.0	100.0	100.0	100.0	100.0
		Graduated	-	<20	70.6	80.0	0.0	70.0	69.2	70.6
		Continued	-	<20	23.5	20.0	100.0	20.0	23.1	23.5
		Received GED	-	<20	5.9	0.0	0.0	10.0	7.7	5.9
		Dropped out	-	<20	0.0	0.0	0.0	0.0	0.0	0.0
	LIBERTY-EYLAU H S	Completion I	-	<150	89.9	95.6	80.0	85.5	89.8	92.1
		Completion II	-	<150	96.0	95.6	80.0	97.4	91.8	94.7
		Graduated	-	<150	89.9	95.6	80.0	85.5	89.8	92.1
		Continued	-	<150	0.0	0.0	0.0	0.0	0.0	0.0
		Received GED	-	<150	6.0	0.0	0.0	11.8	2.0	2.6
		Dropped out	-	<150	4.0	4.4	20.0	2.6	8.2	5.3
LINDALE ISD		Completion I	-	<245	94.2	100.0	100.0	93.6	90.2	83.1
		Completion II	-	<245	99.6	100.0	100.0	100.0	100.0	98.6
		Graduated	-	<245	92.5	100.0	87.5	92.6	88.2	83.1
		Continued	-	<245	1.7	0.0	12.5	1.0	2.0	0.0
		Received GED	-	<245	5.4	0.0	0.0	6.4	9.8	15.5
		Dropped out	-	<245	0.4	0.0	0.0	0.0	0.0	1.4

Note. A dash (-) indicates data are not reported to protect student anonymity. When the number of students represented by a final status is not reported, the corresponding class size is presented in intervals of five to provide a general idea of how many students were in the class while still maintaining student anonymity. A class of <150, for example, denotes a class size between 145 and 149 students. Completion I consists of students who graduated or continued high school. Completion II consists of students who graduated, continued high school, or received General Educational Development certificates (GEDs).

Table 3
 Longitudinal Completion Rates, Grades 9-12, by Student Group, Texas Public Schools, Class of 2005: District and Campus Listing

District	Campus	Final status		Class	Rate by student group (%)				Econ. dis.	At-risk	
		Status	Number		All students	Afr. am.	Hisp.	White			
LINDALE ISD	LINDALE H S	Completion I	-	<245	94.2	100.0	100.0	93.5	90.2	83.1	
		Completion II	-	<245	99.6	100.0	100.0	100.0	100.0	98.6	
		Graduated	-	<245	92.9	100.0	87.5	93.0	88.2	83.1	
		Continued	-	<245	1.3	0.0	12.5	0.5	2.0	0.0	
		Received GED	-	<245	5.4	0.0	0.0	6.5	9.8	15.5	
		Dropped out	-	<245	0.4	0.0	0.0	0.0	0.0	1.4	
	ST LOUIS UNIT	Completion I	-	<5	100.0	-	-	100.0	-	-	
		Completion II	-	<5	100.0	-	-	100.0	-	-	
		Graduated	-	<5	0.0	-	-	0.0	-	-	
		Continued	-	<5	100.0	-	-	100.0	-	-	
		Received GED	-	<5	0.0	-	-	0.0	-	-	
		Dropped out	-	<5	0.0	-	-	0.0	-	-	
	LINDEN-KILDARE CISD		Completion I	-	<65	95.2	100.0	-	93.5	95.2	93.8
			Completion II	-	<65	96.8	100.0	-	95.7	95.2	96.9
Graduated			-	<65	93.7	100.0	-	91.3	90.5	90.6	
Continued			-	<65	1.6	0.0	-	2.2	4.8	3.1	
Received GED			-	<65	1.6	0.0	-	2.2	0.0	3.1	
Dropped out			-	<65	3.2	0.0	-	4.3	4.8	3.1	
LINDEN-KILDARE H S		Completion I	-	<65	95.2	100.0	-	93.5	95.2	93.8	
		Completion II	-	<65	96.8	100.0	-	95.7	95.2	96.9	
		Graduated	-	<65	93.7	100.0	-	91.3	90.5	90.6	
		Continued	-	<65	1.6	0.0	-	2.2	4.8	3.1	
		Received GED	-	<65	1.6	0.0	-	2.2	0.0	3.1	
		Dropped out	-	<65	3.2	0.0	-	4.3	4.8	3.1	
LINDSAY ISD			Completion I	-	<50	100.0	-	100.0	100.0	100.0	100.0
			Completion II	-	<50	100.0	-	100.0	100.0	100.0	100.0
	Graduated		-	<50	100.0	-	100.0	100.0	100.0	100.0	
	Continued		-	<50	0.0	-	0.0	0.0	0.0	0.0	
	Received GED		-	<50	0.0	-	0.0	0.0	0.0	0.0	
	Dropped out		-	<50	0.0	-	0.0	0.0	0.0	0.0	
	LINDSAY H S	Completion I	-	<50	100.0	-	100.0	100.0	100.0	100.0	
		Completion II	-	<50	100.0	-	100.0	100.0	100.0	100.0	
		Graduated	-	<50	100.0	-	100.0	100.0	100.0	100.0	
		Continued	-	<50	0.0	-	0.0	0.0	0.0	0.0	
		Received GED	-	<50	0.0	-	0.0	0.0	0.0	0.0	
		Dropped out	-	<50	0.0	-	0.0	0.0	0.0	0.0	
	LINGLEVILLE ISD		Completion I	-	<20	94.1	-	83.3	100.0	90.0	80.0
			Completion II	-	<20	94.1	-	83.3	100.0	90.0	80.0
Graduated			-	<20	94.1	-	83.3	100.0	90.0	80.0	
Continued			-	<20	0.0	-	0.0	0.0	0.0	0.0	
Received GED			-	<20	0.0	-	0.0	0.0	0.0	0.0	
Dropped out			-	<20	5.9	-	16.7	0.0	10.0	20.0	
LINGLEVILLE SCHOOL		Completion I	-	<20	94.1	-	83.3	100.0	90.0	80.0	
		Completion II	-	<20	94.1	-	83.3	100.0	90.0	80.0	
		Graduated	-	<20	94.1	-	83.3	100.0	90.0	80.0	
		Continued	-	<20	0.0	-	0.0	0.0	0.0	0.0	
		Received GED	-	<20	0.0	-	0.0	0.0	0.0	0.0	
		Dropped out	-	<20	5.9	-	16.7	0.0	10.0	20.0	
LITTLE CYPRESS-MAURICE		Completion I	-	<300	97.6	100.0	100.0	97.4	96.0	95.3	
		Completion II	-	<300	99.3	100.0	100.0	99.3	98.0	99.1	
	Graduated	-	<300	94.2	80.0	100.0	94.5	92.0	87.9		

Note. A dash (-) indicates data are not reported to protect student anonymity. When the number of students represented by a final status is not reported, the corresponding class size is presented in intervals of five to provide a general idea of how many students were in the class while still maintaining student anonymity. A class of <150, for example, denotes a class size between 145 and 149 students. Completion I consists of students who graduated or continued high school. Completion II consists of students who graduated, continued high school, or received General Educational Development certificates (GEDs).

Table 3

Longitudinal Completion Rates, Grades 9-12, by Student Group, Texas Public Schools, Class of 2005: District and Campus Listing

District	Campus	Final status		Class	Rate by student group (%)					
		Status	Number		All students	Afr. am.	Hisp.	White	Econ. dis.	At-risk
LITTLE CYPRESS-MAURICE		Continued	-	<300	3.4	20.0	0.0	3.0	4.0	7.5
		Received GED	-	<300	1.7	0.0	0.0	1.8	2.0	3.7
		Dropped out	-	<300	0.7	0.0	0.0	0.7	2.0	0.9
	LIT CYPR-MRCEVILLE H	Completion I	-	<300	97.6	100.0	100.0	97.4	96.0	95.3
		Completion II	-	<300	99.3	100.0	100.0	99.3	98.0	99.1
		Graduated	-	<300	94.2	80.0	100.0	94.5	92.0	87.9
		Continued	-	<300	3.4	20.0	0.0	3.0	4.0	7.5
		Received GED	-	<300	1.7	0.0	0.0	1.8	2.0	3.7
		Dropped out	-	<300	0.7	0.0	0.0	0.7	2.0	0.9
LITTLE ELM ISD		Completion I	-	<190	95.7	100.0	96.8	95.2	96.7	94.7
		Completion II	-	<190	99.5	100.0	98.4	100.0	100.0	100.0
		Graduated	-	<190	91.4	100.0	88.7	92.4	91.8	86.8
		Continued	-	<190	4.3	0.0	8.1	2.9	4.9	7.9
		Received GED	-	<190	3.7	0.0	1.6	4.8	3.3	5.3
		Dropped out	-	<190	0.5	0.0	1.6	0.0	0.0	0.0
	LITTLE ELM H S	Completion I	-	<190	95.7	100.0	96.8	95.2	96.7	94.7
		Completion II	-	<190	99.5	100.0	98.4	100.0	100.0	100.0
		Graduated	-	<190	91.4	100.0	88.7	92.4	91.8	86.8
Continued		-	<190	4.3	0.0	8.1	2.9	4.9	7.9	
Received GED		-	<190	3.7	0.0	1.6	4.8	3.3	5.3	
Dropped out		-	<190	0.5	0.0	1.6	0.0	0.0	0.0	
LITTLEFIELD ISD		Completion I	-	<100	86.9	20.0	86.5	95.1	79.1	84.3
		Completion II	-	<100	92.9	80.0	90.4	97.6	88.4	90.0
		Graduated	-	<100	84.8	20.0	84.6	92.7	74.4	81.4
		Continued	-	<100	2.0	0.0	1.9	2.4	4.7	2.9
		Received GED	-	<100	6.1	60.0	3.8	2.4	9.3	5.7
		Dropped out	-	<100	7.1	20.0	9.6	2.4	11.6	10.0
	LITTLEFIELD H S	Completion I	-	<100	87.8	25.0	86.5	95.1	81.0	85.5
		Completion II	-	<100	92.9	75.0	90.4	97.6	88.1	89.9
		Graduated	-	<100	85.7	25.0	84.6	92.7	76.2	82.6
Continued		-	<100	2.0	0.0	1.9	2.4	4.8	2.9	
Received GED		-	<100	5.1	50.0	3.8	2.4	7.1	4.3	
Dropped out		-	<100	7.1	25.0	9.6	2.4	11.9	10.1	
LIVINGSTON ISD		Completion I	-	<295	94.8	100.0	93.1	93.9	96.6	95.5
		Completion II	-	<295	100.0	100.0	100.0	100.0	100.0	100.0
		Graduated	-	<295	90.0	86.0	82.8	91.5	89.9	88.6
		Continued	-	<295	4.8	14.0	10.3	2.4	6.7	6.8
		Received GED	-	<295	5.2	0.0	6.9	6.1	3.4	4.5
		Dropped out	-	<295	0.0	0.0	0.0	0.0	0.0	0.0
	LIVINGSTON H S	Completion I	-	<290	95.5	100.0	96.4	94.3	96.6	96.2
		Completion II	-	<290	100.0	100.0	100.0	100.0	100.0	100.0
		Graduated	-	<290	90.7	86.0	85.7	91.9	89.9	89.3
Continued		-	<290	4.8	14.0	10.7	2.4	6.7	6.9	
Received GED		-	<290	4.5	0.0	3.6	5.7	3.4	3.8	
Dropped out		-	<290	0.0	0.0	0.0	0.0	0.0	0.0	
LLANO ISD		Completion I	-	<130	94.5	-	100.0	94.7	90.9	86.7
		Completion II	-	<130	97.7	-	100.0	98.2	97.0	96.7
		Graduated	-	<130	93.8	-	100.0	93.9	90.9	86.7
		Continued	-	<130	0.8	-	0.0	0.9	0.0	0.0
		Received GED	-	<130	3.1	-	0.0	3.5	6.1	10.0
		Dropped out	-	<130	2.3	-	0.0	1.8	3.0	3.3

Note. A dash (-) indicates data are not reported to protect student anonymity. When the number of students represented by a final status is not reported, the corresponding class size is presented in intervals of five to provide a general idea of how many students were in the class while still maintaining student anonymity. A class of <150, for example, denotes a class size between 145 and 149 students. Completion I consists of students who graduated or continued high school. Completion II consists of students who graduated, continued high school, or received General Educational Development certificates (GEDs).

Table 3
 Longitudinal Completion Rates, Grades 9-12, by Student Group, Texas Public Schools, Class of 2005: District and Campus Listing

District	Campus	Final status		Class	Rate by student group (%)							
		Status	Number		All students	Afr. am.	Hisp.	White	Econ. dis.	At-risk		
LLANO ISD	LLANO H S	Completion I	-	<130	94.5	-	100.0	94.7	90.9	86.7		
		Completion II	-	<130	97.7	-	100.0	98.2	97.0	96.7		
		Graduated	-	<130	93.8	-	100.0	93.9	90.9	86.7		
		Continued	-	<130	0.8	-	0.0	0.9	0.0	0.0		
		Received GED	-	<130	3.1	-	0.0	3.5	6.1	10.0		
		Dropped out	-	<130	2.3	-	0.0	1.8	3.0	3.3		
LOCKHART ISD		Completion I	290	310	93.5	92.6	92.5	94.8	91.9	90.3		
		Completion II	300	310	96.8	100.0	93.8	99.3	92.7	94.9		
		Graduated	265	310	85.5	85.2	80.1	91.1	82.1	77.3		
		Continued	25	310	8.1	7.4	12.3	3.7	9.8	13.1		
		Received GED	10	310	3.2	7.4	1.4	4.4	0.8	4.5		
		Dropped out	10	310	3.2	0.0	6.2	0.7	7.3	5.1		
	LOCKHART PRIDE HS	Completion I	-	<35	96.7	100.0	100.0	92.3	100.0	96.7		
		Completion II	-	<35	100.0	100.0	100.0	100.0	100.0	100.0		
		Graduated	-	<35	40.0	0.0	33.3	53.8	50.0	40.0		
		Continued	-	<35	56.7	100.0	66.7	38.5	50.0	56.7		
		Received GED	-	<35	3.3	0.0	0.0	7.7	0.0	3.3		
		Dropped out	-	<35	0.0	0.0	0.0	0.0	0.0	0.0		
	LOCKNEY ISD		Completion I	-	<60	89.3	66.7	84.0	96.4	82.6	55.6	
			Completion II	-	<60	92.9	100.0	88.0	96.4	87.0	77.8	
Graduated			-	<60	87.5	33.3	84.0	96.4	78.3	55.6		
Continued			-	<60	1.8	33.3	0.0	0.0	4.3	0.0		
Received GED			-	<60	3.6	33.3	4.0	0.0	4.3	22.2		
Dropped out			-	<60	7.1	0.0	12.0	3.6	13.0	22.2		
LOCKNEY HIGH SCHOOL		Completion I	-	<60	89.3	66.7	84.0	96.4	82.6	55.6		
		Completion II	-	<60	92.9	100.0	88.0	96.4	87.0	77.8		
		Graduated	-	<60	87.5	33.3	84.0	96.4	78.3	55.6		
		Continued	-	<60	1.8	33.3	0.0	0.0	4.3	0.0		
		Received GED	-	<60	3.6	33.3	4.0	0.0	4.3	22.2		
		Dropped out	-	<60	7.1	0.0	12.0	3.6	13.0	22.2		
		LOHN ISD		Completion I	-	<15	100.0	-	100.0	100.0	100.0	100.0
				Completion II	-	<15	100.0	-	100.0	100.0	100.0	100.0
Graduated	-			<15	100.0	-	100.0	100.0	100.0	100.0		
Continued	-			<15	0.0	-	0.0	0.0	0.0	0.0		
Received GED	-			<15	0.0	-	0.0	0.0	0.0	0.0		
Dropped out	-			<15	0.0	-	0.0	0.0	0.0	0.0		
LOHN SCHOOL	Completion I		-	<15	100.0	-	100.0	100.0	100.0	100.0		
	Completion II		-	<15	100.0	-	100.0	100.0	100.0	100.0		
	Graduated	-	<15	100.0	-	100.0	100.0	100.0	100.0			
	Continued	-	<15	0.0	-	0.0	0.0	0.0	0.0			
	Received GED	-	<15	0.0	-	0.0	0.0	0.0	0.0			
	Dropped out	-	<15	0.0	-	0.0	0.0	0.0	0.0			
LOMETA ISD		Completion I	-	<25	100.0	-	100.0	100.0	100.0	100.0		
		Completion II	-	<25	100.0	-	100.0	100.0	100.0	100.0		
		Graduated	-	<25	100.0	-	100.0	100.0	100.0	100.0		
		Continued	-	<25	0.0	-	0.0	0.0	0.0	0.0		
		Received GED	-	<25	0.0	-	0.0	0.0	0.0	0.0		
		Dropped out	-	<25	0.0	-	0.0	0.0	0.0	0.0		
	LOMETA SCHOOL	Completion I	-	<25	100.0	-	100.0	100.0	100.0	100.0		
		Completion II	-	<25	100.0	-	100.0	100.0	100.0	100.0		
		Graduated	-	<25	100.0	-	100.0	100.0	100.0	100.0		
			-	<25	100.0	-	100.0	100.0	100.0	100.0		

Note. A dash (-) indicates data are not reported to protect student anonymity. When the number of students represented by a final status is not reported, the corresponding class size is presented in intervals of five to provide a general idea of how many students were in the class while still maintaining student anonymity. A class of <150, for example, denotes a class size between 145 and 149 students. Completion I consists of students who graduated or continued high school. Completion II consists of students who graduated, continued high school, or received General Educational Development certificates (GEDs).

Table 3
 Longitudinal Completion Rates, Grades 9-12, by Student Group, Texas Public Schools, Class of 2005: District and Campus Listing

District	Campus	Final status		Class	Rate by student group (%)					
		Status	Number		All students	Afr. am.	Hisp.	White	Econ. dis.	At-risk
LOMETA ISD	LOMETA SCHOOL	Continued	-	<25	0.0	-	0.0	0.0	0.0	0.0
		Received GED	-	<25	0.0	-	0.0	0.0	0.0	0.0
		Dropped out	-	<25	0.0	-	0.0	0.0	0.0	0.0
LONE OAK ISD		Completion I	-	<75	95.9	100.0	83.3	97.0	100.0	94.7
		Completion II	-	<75	98.6	100.0	83.3	100.0	100.0	97.4
		Graduated	-	<75	91.9	100.0	83.3	92.4	93.8	86.8
		Continued	-	<75	4.1	0.0	0.0	4.5	6.3	7.9
		Received GED	-	<75	2.7	0.0	0.0	3.0	0.0	2.6
		Dropped out	-	<75	1.4	0.0	16.7	0.0	0.0	2.6
	LONE OAK H S	Completion I	-	<75	95.9	100.0	83.3	97.0	100.0	94.7
		Completion II	-	<75	98.6	100.0	83.3	100.0	100.0	97.4
		Graduated	-	<75	91.9	100.0	83.3	92.4	93.8	86.8
		Continued	-	<75	4.1	0.0	0.0	4.5	6.3	7.9
		Received GED	-	<75	2.7	0.0	0.0	3.0	0.0	2.6
		Dropped out	-	<75	1.4	0.0	16.7	0.0	0.0	2.6
LONGVIEW ISD		Completion I	421	454	92.7	92.5	92.7	92.8	91.6	88.6
		Completion II	444	454	97.8	97.2	98.2	98.3	97.6	97.1
		Graduated	388	454	85.5	83.5	74.5	90.6	80.7	69.7
		Continued	33	454	7.3	9.0	18.2	2.2	10.8	18.9
		Received GED	23	454	5.1	4.7	5.5	5.5	6.0	8.6
		Dropped out	10	454	2.2	2.8	1.8	1.7	2.4	2.9
	JUVENILE DETENT CTR	Completion I	-	<5	0.0	0.0	-	-	0.0	0.0
		Completion II	-	<5	100.0	100.0	-	-	100.0	100.0
		Graduated	-	<5	0.0	0.0	-	-	0.0	0.0
		Continued	-	<5	0.0	0.0	-	-	0.0	0.0
		Received GED	-	<5	100.0	100.0	-	-	100.0	100.0
		Dropped out	-	<5	0.0	0.0	-	-	0.0	0.0
LONGVIEW H S	Completion I	420	451	93.1	93.3	92.7	92.8	92.6	89.5	
	Completion II	441	451	97.8	97.1	98.2	98.3	97.5	97.1	
	Graduated	388	451	86.0	84.7	74.5	90.6	82.2	70.9	
	Continued	32	451	7.1	8.6	18.2	2.2	10.4	18.6	
	Received GED	21	451	4.7	3.8	5.5	5.5	4.9	7.6	
	Dropped out	10	451	2.2	2.9	1.8	1.7	2.5	2.9	
STUDENT DEVELOPMENT C	Completion I	-	<5	100.0	100.0	-	-	100.0	100.0	
	Completion II	-	<5	100.0	100.0	-	-	100.0	100.0	
	Graduated	-	<5	0.0	0.0	-	-	0.0	0.0	
	Continued	-	<5	100.0	100.0	-	-	100.0	100.0	
	Received GED	-	<5	0.0	0.0	-	-	0.0	0.0	
	Dropped out	-	<5	0.0	0.0	-	-	0.0	0.0	
LOOP ISD		Completion I	-	<10	100.0	-	100.0	100.0	100.0	100.0
		Completion II	-	<10	100.0	-	100.0	100.0	100.0	100.0
		Graduated	-	<10	87.5	-	100.0	80.0	100.0	100.0
		Continued	-	<10	12.5	-	0.0	20.0	0.0	0.0
		Received GED	-	<10	0.0	-	0.0	0.0	0.0	0.0
		Dropped out	-	<10	0.0	-	0.0	0.0	0.0	0.0
	LOOP SCHOOL	Completion I	-	<10	100.0	-	100.0	100.0	100.0	100.0
		Completion II	-	<10	100.0	-	100.0	100.0	100.0	100.0
		Graduated	-	<10	87.5	-	100.0	80.0	100.0	100.0
		Continued	-	<10	12.5	-	0.0	20.0	0.0	0.0
		Received GED	-	<10	0.0	-	0.0	0.0	0.0	0.0
		Dropped out	-	<10	0.0	-	0.0	0.0	0.0	0.0

Note. A dash (-) indicates data are not reported to protect student anonymity. When the number of students represented by a final status is not reported, the corresponding class size is presented in intervals of five to provide a general idea of how many students were in the class while still maintaining student anonymity. A class of <150, for example, denotes a class size between 145 and 149 students. Completion I consists of students who graduated or continued high school. Completion II consists of students who graduated, continued high school, or received General Educational Development certificates (GEDs).

Table 3
 Longitudinal Completion Rates, Grades 9-12, by Student Group, Texas Public Schools, Class of 2005: District and Campus Listing

District	Campus	Final status		Class	Rate by student group (%)				Econ. dis.	At-risk
		Status	Number		All students	Afr. am.	Hisp.	White		
LORAIN ISD		Completion I	-	<10	100.0	100.0	100.0	100.0	100.0	100.0
		Completion II	-	<10	100.0	100.0	100.0	100.0	100.0	100.0
		Graduated	-	<10	85.7	100.0	75.0	100.0	75.0	75.0
		Continued	-	<10	14.3	0.0	25.0	0.0	25.0	25.0
		Received GED	-	<10	0.0	0.0	0.0	0.0	0.0	0.0
		Dropped out	-	<10	0.0	0.0	0.0	0.0	0.0	0.0
	LORAIN SCHOOL	Completion I	-	<10	100.0	100.0	100.0	100.0	100.0	100.0
		Completion II	-	<10	100.0	100.0	100.0	100.0	100.0	100.0
		Graduated	-	<10	85.7	100.0	75.0	100.0	75.0	75.0
		Continued	-	<10	14.3	0.0	25.0	0.0	25.0	25.0
		Received GED	-	<10	0.0	0.0	0.0	0.0	0.0	0.0
		Dropped out	-	<10	0.0	0.0	0.0	0.0	0.0	0.0
LORENA ISD		Completion I	-	<135	97.7	-	100.0	97.4	100.0	94.9
		Completion II	-	<135	100.0	-	100.0	100.0	100.0	100.0
		Graduated	-	<135	97.7	-	100.0	97.4	100.0	94.9
		Continued	-	<135	0.0	-	0.0	0.0	0.0	0.0
		Received GED	-	<135	2.3	-	0.0	2.6	0.0	5.1
		Dropped out	-	<135	0.0	-	0.0	0.0	0.0	0.0
	LORENA H S	Completion I	-	<125	98.4	-	100.0	98.2	100.0	97.1
		Completion II	-	<125	100.0	-	100.0	100.0	100.0	100.0
		Graduated	-	<125	98.4	-	100.0	98.2	100.0	97.1
		Continued	-	<125	0.0	-	0.0	0.0	0.0	0.0
		Received GED	-	<125	1.6	-	0.0	1.8	0.0	2.9
		Dropped out	-	<125	0.0	-	0.0	0.0	0.0	0.0
OPPORTUNITY LEARNING	Completion I	-	<10	83.3	-	100.0	80.0	-	80.0	
	Completion II	-	<10	100.0	-	100.0	100.0	-	100.0	
	Graduated	-	<10	83.3	-	100.0	80.0	-	80.0	
	Continued	-	<10	0.0	-	0.0	0.0	-	0.0	
	Received GED	-	<10	16.7	-	0.0	20.0	-	20.0	
	Dropped out	-	<10	0.0	-	0.0	0.0	-	0.0	
LORENZO ISD		Completion I	-	<20	100.0	-	100.0	100.0	100.0	100.0
		Completion II	-	<20	100.0	-	100.0	100.0	100.0	100.0
		Graduated	-	<20	93.3	-	85.7	100.0	87.5	85.7
		Continued	-	<20	6.7	-	14.3	0.0	12.5	14.3
		Received GED	-	<20	0.0	-	0.0	0.0	0.0	0.0
		Dropped out	-	<20	0.0	-	0.0	0.0	0.0	0.0
	LORENZO H S	Completion I	-	<20	100.0	-	100.0	100.0	100.0	100.0
		Completion II	-	<20	100.0	-	100.0	100.0	100.0	100.0
		Graduated	-	<20	93.3	-	85.7	100.0	87.5	85.7
		Continued	-	<20	6.7	-	14.3	0.0	12.5	14.3
		Received GED	-	<20	0.0	-	0.0	0.0	0.0	0.0
		Dropped out	-	<20	0.0	-	0.0	0.0	0.0	0.0
LOS FRESNOS CISD		Completion I	422	465	90.8	66.7	91.0	89.7	91.2	89.5
		Completion II	439	465	94.4	66.7	94.3	97.4	94.1	93.2
		Graduated	392	465	84.3	66.7	83.8	89.7	84.3	80.7
		Continued	30	465	6.5	0.0	7.1	0.0	7.0	8.8
		Received GED	17	465	3.7	0.0	3.3	7.7	2.8	3.7
		Dropped out	26	465	5.6	33.3	5.7	2.6	5.9	6.8
	LOS FRESNOS HS	Completion I	422	465	90.8	66.7	91.0	89.7	91.2	89.5
		Completion II	439	465	94.4	66.7	94.3	97.4	94.1	93.2
		Graduated	392	465	84.3	66.7	83.8	89.7	84.3	80.7

Note. A dash (-) indicates data are not reported to protect student anonymity. When the number of students represented by a final status is not reported, the corresponding class size is presented in intervals of five to provide a general idea of how many students were in the class while still maintaining student anonymity. A class of <150, for example, denotes a class size between 145 and 149 students. Completion I consists of students who graduated or continued high school. Completion II consists of students who graduated, continued high school, or received General Educational Development certificates (GEDs).

Table 3

Longitudinal Completion Rates, Grades 9-12, by Student Group, Texas Public Schools, Class of 2005: District and Campus Listing

District	Campus	Final status		Class	Rate by student group (%)					Econ. dis.	At-risk
		Status	Number		All students	Afr. am.	Hisp.	White			
LOS FRESNOS CISD	LOS FRESNOS HS	Continued	30	465	6.5	0.0	7.1	0.0	7.0	8.8	
		Received GED	17	465	3.7	0.0	3.3	7.7	2.8	3.7	
		Dropped out	26	465	5.6	33.3	5.7	2.6	5.9	6.8	
LOUISE ISD		Completion I	-	<35	88.2	100.0	100.0	82.6	80.0	93.3	
		Completion II	-	<35	100.0	100.0	100.0	100.0	100.0	100.0	
		Graduated	-	<35	88.2	100.0	100.0	82.6	80.0	93.3	
		Continued	-	<35	0.0	0.0	0.0	0.0	0.0	0.0	
		Received GED	-	<35	11.8	0.0	0.0	17.4	20.0	6.7	
		Dropped out	-	<35	0.0	0.0	0.0	0.0	0.0	0.0	
	LOUISE H S	Completion I	-	<35	88.2	100.0	100.0	82.6	80.0	93.3	
		Completion II	-	<35	100.0	100.0	100.0	100.0	100.0	100.0	
		Graduated	-	<35	88.2	100.0	100.0	82.6	80.0	93.3	
		Continued	-	<35	0.0	0.0	0.0	0.0	0.0	0.0	
		Received GED	-	<35	11.8	0.0	0.0	17.4	20.0	6.7	
		Dropped out	-	<35	0.0	0.0	0.0	0.0	0.0	0.0	
LOVELADY ISD		Completion I	-	<45	92.9	100.0	0.0	94.4	85.7	86.7	
		Completion II	-	<45	97.6	100.0	0.0	100.0	85.7	93.3	
		Graduated	-	<45	92.9	100.0	0.0	94.4	85.7	86.7	
		Continued	-	<45	0.0	0.0	0.0	0.0	0.0	0.0	
		Received GED	-	<45	4.8	0.0	0.0	5.6	0.0	6.7	
		Dropped out	-	<45	2.4	0.0	100.0	0.0	14.3	6.7	
	LOVELADY H S	Completion I	-	<45	92.9	100.0	0.0	94.4	85.7	86.7	
		Completion II	-	<45	97.6	100.0	0.0	100.0	85.7	93.3	
		Graduated	-	<45	92.9	100.0	0.0	94.4	85.7	86.7	
		Continued	-	<45	0.0	0.0	0.0	0.0	0.0	0.0	
		Received GED	-	<45	4.8	0.0	0.0	5.6	0.0	6.7	
		Dropped out	-	<45	2.4	0.0	100.0	0.0	14.3	6.7	
LUBBOCK ISD		Completion I	1,788	1,966	90.9	91.1	85.3	95.7	86.2	86.2	
		Completion II	1,850	1,966	94.1	93.5	88.7	99.0	90.3	90.5	
		Graduated	1,649	1,966	83.9	83.7	75.3	91.3	76.3	75.0	
		Continued	139	1,966	7.1	7.3	10.0	4.5	9.9	11.2	
		Received GED	62	1,966	3.2	2.4	3.4	3.3	4.1	4.3	
		Dropped out	116	1,966	5.9	6.5	11.3	1.0	9.7	9.5	
		CORONADO H S	Completion I	527	548	96.2	97.0	94.4	96.6	93.2	92.3
	Completion II		539	548	98.4	100.0	94.4	99.5	96.6	96.4	
	Graduated		509	548	92.9	90.9	88.0	94.5	85.2	85.5	
	Continued		18	548	3.3	6.1	6.4	2.1	8.0	6.8	
	Received GED		12	548	2.2	3.0	0.0	2.9	3.4	4.1	
	Dropped out		9	548	1.6	0.0	5.6	0.5	3.4	3.6	
	HOMEBOUND	Completion I	-	<10	100.0	-	100.0	100.0	100.0	100.0	
		Completion II	-	<10	100.0	-	100.0	100.0	100.0	100.0	
		Graduated	-	<10	33.3	-	33.3	33.3	100.0	40.0	
		Continued	-	<10	66.7	-	66.7	66.7	0.0	60.0	
		Received GED	-	<10	0.0	-	0.0	0.0	0.0	0.0	
		Dropped out	-	<10	0.0	-	0.0	0.0	0.0	0.0	
	LUBBOCK CO JUVENILE J	Completion I	-	<5	0.0	-	0.0	-	0.0	0.0	
		Completion II	-	<5	100.0	-	100.0	-	100.0	100.0	
		Graduated	-	<5	0.0	-	0.0	-	0.0	0.0	
		Continued	-	<5	0.0	-	0.0	-	0.0	0.0	
		Received GED	-	<5	100.0	-	100.0	-	100.0	100.0	
		Dropped out	-	<5	0.0	-	0.0	-	0.0	0.0	

Note. A dash (-) indicates data are not reported to protect student anonymity. When the number of students represented by a final status is not reported, the corresponding class size is presented in intervals of five to provide a general idea of how many students were in the class while still maintaining student anonymity. A class of <150, for example, denotes a class size between 145 and 149 students. Completion I consists of students who graduated or continued high school. Completion II consists of students who graduated, continued high school, or received General Educational Development certificates (GEDs).

Table 3

Longitudinal Completion Rates, Grades 9-12, by Student Group, Texas Public Schools, Class of 2005: District and Campus Listing

District	Campus	Final status		Class	Rate by student group (%)					
		Status	Number		All students	Afr. am.	Hisp.	White	Econ. dis.	At-risk
LUBBOCK ISD	MATTHEWS LRN CTR/NEW	Completion I	-	<155	88.2	100.0	84.6	94.3	85.9	87.3
		Completion II	-	<155	88.2	100.0	84.6	94.3	85.9	87.3
		Graduated	-	<155	36.8	53.8	34.6	37.1	37.6	35.9
		Continued	-	<155	51.3	46.2	50.0	57.1	48.2	51.4
		Received GED	-	<155	0.0	0.0	0.0	0.0	0.0	0.0
		Dropped out	-	<155	11.8	0.0	15.4	5.7	14.1	12.7
LUBBOCK-COOPER ISD		Completion I	-	<135	96.2	100.0	93.3	97.1	96.8	89.5
		Completion II	-	<135	99.2	100.0	96.7	100.0	100.0	97.4
		Graduated	-	<135	94.0	100.0	83.3	97.1	87.1	84.2
		Continued	-	<135	2.3	0.0	10.0	0.0	9.7	5.3
	Received GED	-	<135	3.0	0.0	3.3	2.9	3.2	7.9	
	Dropped out	-	<135	0.8	0.0	3.3	0.0	0.0	2.6	
	LUBBOCK-COOPER HIGH S	Completion I	-	<135	96.2	100.0	93.3	97.1	96.8	89.5
		Completion II	-	<135	99.2	100.0	96.7	100.0	100.0	97.4
		Graduated	-	<135	94.0	100.0	83.3	97.1	87.1	84.2
		Continued	-	<135	2.3	0.0	10.0	0.0	9.7	5.3
Received GED		-	<135	3.0	0.0	3.3	2.9	3.2	7.9	
Dropped out		-	<135	0.8	0.0	3.3	0.0	0.0	2.6	
LUEDERS-AVOCA ISD		Completion I	-	<15	92.3	-	100.0	91.7	88.9	100.0
		Completion II	-	<15	100.0	-	100.0	100.0	100.0	100.0
		Graduated	-	<15	92.3	-	100.0	91.7	88.9	100.0
		Continued	-	<15	0.0	-	0.0	0.0	0.0	0.0
		Received GED	-	<15	7.7	-	0.0	8.3	11.1	0.0
		Dropped out	-	<15	0.0	-	0.0	0.0	0.0	0.0
	LUEDERS-AVOCA H S	Completion I	-	<15	92.3	-	100.0	91.7	88.9	100.0
		Completion II	-	<15	100.0	-	100.0	100.0	100.0	100.0
		Graduated	-	<15	92.3	-	100.0	91.7	88.9	100.0
		Continued	-	<15	0.0	-	0.0	0.0	0.0	0.0
LUFKIN ISD		Completion I	495	540	91.7	91.8	89.3	92.6	88.8	83.9
		Completion II	502	540	93.0	92.4	89.3	94.6	89.4	86.2
		Graduated	452	540	83.7	80.6	77.7	87.9	77.7	68.2
		Continued	43	540	8.0	11.2	11.7	4.7	11.2	15.7
		Received GED	7	540	1.3	0.6	0.0	1.9	0.6	2.3
		Dropped out	38	540	7.0	7.6	10.7	5.4	10.6	13.8
	JUVENILE DETENT CTR	Completion I	-	<5	0.0	0.0	-	0.0	0.0	0.0
		Completion II	-	<5	100.0	100.0	-	100.0	100.0	100.0
		Graduated	-	<5	0.0	0.0	-	0.0	0.0	0.0
		Continued	-	<5	0.0	0.0	-	0.0	0.0	0.0
Received GED		-	<5	100.0	100.0	-	100.0	100.0	100.0	
Dropped out		-	<5	0.0	0.0	-	0.0	0.0	0.0	
LUFKIN H S	Completion I	-	<505	92.6	92.3	90.3	93.4	89.3	84.5	
	Completion II	-	<505	93.2	92.3	90.3	94.7	89.3	86.1	
	Graduated	-	<505	89.4	86.5	86.0	92.2	82.1	77.5	
	Continued	-	<505	3.2	5.8	4.3	1.2	7.1	7.0	
	Received GED	-	<505	0.6	0.0	0.0	1.2	0.0	1.6	
	Dropped out	-	<505	6.8	7.7	9.7	5.3	10.7	13.9	
STUBBLEFIELD LRN CTR	Completion I	-	<35	88.2	92.3	80.0	90.9	90.0	85.7	
	Completion II	-	<35	88.2	92.3	80.0	90.9	90.0	85.7	
	Graduated	-	<35	11.8	15.4	0.0	18.2	10.0	10.7	

Note. A dash (-) indicates data are not reported to protect student anonymity. When the number of students represented by a final status is not reported, the corresponding class size is presented in intervals of five to provide a general idea of how many students were in the class while still maintaining student anonymity. A class of <150, for example, denotes a class size between 145 and 149 students. Completion I consists of students who graduated or continued high school. Completion II consists of students who graduated, continued high school, or received General Educational Development certificates (GEDs).

Table 3
 Longitudinal Completion Rates, Grades 9-12, by Student Group, Texas Public Schools, Class of 2005: District and Campus Listing

District	Campus	Final status		Class	Rate by student group (%)					
		Status	Number		All students	Afr. am.	Hisp.	White	Econ. dis.	At-risk
LUFKIN ISD	STUBBLEFIELD LRN CTR	Continued	-	<35	76.5	76.9	80.0	72.7	80.0	75.0
		Received GED	-	<35	0.0	0.0	0.0	0.0	0.0	0.0
		Dropped out	-	<35	11.8	7.7	20.0	9.1	10.0	14.3
LULING ISD		Completion I	-	<90	93.1	83.3	90.0	97.5	93.6	86.8
		Completion II	-	<90	95.4	83.3	92.5	100.0	93.6	89.5
		Graduated	-	<90	87.4	50.0	85.0	95.0	85.1	76.3
		Continued	-	<90	5.7	33.3	5.0	2.5	8.5	10.5
		Received GED	-	<90	2.3	0.0	2.5	2.5	0.0	2.6
		Dropped out	-	<90	4.6	16.7	7.5	0.0	6.4	10.5
	LULING H S	Completion I	-	<90	93.1	83.3	90.0	97.5	93.6	86.8
		Completion II	-	<90	95.4	83.3	92.5	100.0	93.6	89.5
		Graduated	-	<90	87.4	50.0	85.0	95.0	85.1	76.3
		Continued	-	<90	5.7	33.3	5.0	2.5	8.5	10.5
		Received GED	-	<90	2.3	0.0	2.5	2.5	0.0	2.6
		Dropped out	-	<90	4.6	16.7	7.5	0.0	6.4	10.5
LUMBERTON ISD		Completion I	-	<245	95.0	-	100.0	94.9	93.5	93.5
		Completion II	-	<245	98.8	-	100.0	98.7	96.8	97.8
		Graduated	-	<245	93.0	-	100.0	92.8	90.3	90.2
		Continued	-	<245	2.1	-	0.0	2.1	3.2	3.3
		Received GED	-	<245	3.7	-	0.0	3.8	3.2	4.3
		Dropped out	-	<245	1.2	-	0.0	1.3	3.2	2.2
	LUMBERTON H S	Completion I	-	<245	95.0	-	100.0	94.9	93.5	93.5
		Completion II	-	<245	98.8	-	100.0	98.7	96.8	97.8
		Graduated	-	<245	93.0	-	100.0	92.8	90.3	90.2
		Continued	-	<245	2.1	-	0.0	2.1	3.2	3.3
		Received GED	-	<245	3.7	-	0.0	3.8	3.2	4.3
		Dropped out	-	<245	1.2	-	0.0	1.3	3.2	2.2
LYFORD CISD		Completion I	-	<115	92.8	-	93.5	75.0	95.9	88.4
		Completion II	-	<115	95.5	-	95.3	100.0	97.3	93.0
		Graduated	-	<115	89.2	-	89.7	75.0	90.5	79.1
		Continued	-	<115	3.6	-	3.7	0.0	5.4	9.3
		Received GED	-	<115	2.7	-	1.9	25.0	1.4	4.7
		Dropped out	-	<115	4.5	-	4.7	0.0	2.7	7.0
	LYFORD H S	Completion I	-	<115	92.8	-	93.5	75.0	95.9	88.4
		Completion II	-	<115	95.5	-	95.3	100.0	97.3	93.0
		Graduated	-	<115	89.2	-	89.7	75.0	90.5	79.1
		Continued	-	<115	3.6	-	3.7	0.0	5.4	9.3
		Received GED	-	<115	2.7	-	1.9	25.0	1.4	4.7
		Dropped out	-	<115	4.5	-	4.7	0.0	2.7	7.0
LYTLE ISD		Completion I	-	<105	94.1	100.0	92.6	96.9	90.6	92.6
		Completion II	-	<105	95.1	100.0	94.1	96.9	90.6	94.1
		Graduated	-	<105	87.3	100.0	83.8	93.8	81.1	85.3
		Continued	-	<105	6.9	0.0	8.8	3.1	9.4	7.4
		Received GED	-	<105	1.0	0.0	1.5	0.0	0.0	1.5
		Dropped out	-	<105	4.9	0.0	5.9	3.1	9.4	5.9
	LYTLE H S	Completion I	-	<105	94.1	100.0	92.6	96.9	90.6	92.6
		Completion II	-	<105	95.1	100.0	94.1	96.9	90.6	94.1
		Graduated	-	<105	87.3	100.0	83.8	93.8	81.1	85.3
		Continued	-	<105	6.9	0.0	8.8	3.1	9.4	7.4
		Received GED	-	<105	1.0	0.0	1.5	0.0	0.0	1.5
		Dropped out	-	<105	4.9	0.0	5.9	3.1	9.4	5.9

Note. A dash (-) indicates data are not reported to protect student anonymity. When the number of students represented by a final status is not reported, the corresponding class size is presented in intervals of five to provide a general idea of how many students were in the class while still maintaining student anonymity. A class of <150, for example, denotes a class size between 145 and 149 students. Completion I consists of students who graduated or continued high school. Completion II consists of students who graduated, continued high school, or received General Educational Development certificates (GEDs).

Table 3

Longitudinal Completion Rates, Grades 9-12, by Student Group, Texas Public Schools, Class of 2005: District and Campus Listing

District	Campus	Final status		Class	Rate by student group (%)						
		Status	Number		All students	Afr. am.	Hisp.	White	Econ. dis.	At-risk	
MABANK ISD		Completion I	-	<230	92.9	100.0	100.0	92.1	90.6	93.4	
		Completion II	-	<230	99.1	100.0	100.0	99.0	100.0	100.0	
		Graduated	-	<230	88.5	100.0	84.6	88.7	84.4	86.8	
		Continued	-	<230	4.4	0.0	15.4	3.4	6.3	6.6	
		Received GED	-	<230	6.2	0.0	0.0	6.9	9.4	6.6	
		Dropped out	-	<230	0.9	0.0	0.0	1.0	0.0	0.0	
		MABANK H S	Completion I	-	<230	92.9	100.0	100.0	92.1	90.6	93.4
			Completion II	-	<230	99.1	100.0	100.0	99.0	100.0	100.0
			Graduated	-	<230	88.5	100.0	84.6	88.7	84.4	86.8
			Continued	-	<230	4.4	0.0	15.4	3.4	6.3	6.6
	MADISONVILLE CISD		Completion I	-	<125	96.7	100.0	100.0	94.9	98.2	97.1
			Completion II	-	<125	98.3	100.0	100.0	97.4	98.2	97.1
			Graduated	-	<125	91.7	100.0	88.0	91.0	87.3	80.0
			Continued	-	<125	5.0	0.0	12.0	3.8	10.9	17.1
Received GED			-	<125	1.7	0.0	0.0	2.6	0.0	0.0	
Dropped out			-	<125	1.7	0.0	0.0	2.6	1.8	2.9	
MADISONVILLE HIGH SCH		Completion I	-	<125	96.7	100.0	100.0	94.9	98.2	97.1	
		Completion II	-	<125	98.3	100.0	100.0	97.4	98.2	97.1	
		Graduated	-	<125	91.7	100.0	88.0	91.0	87.3	80.0	
		Continued	-	<125	5.0	0.0	12.0	3.8	10.9	17.1	
		Received GED	-	<125	1.7	0.0	0.0	2.6	0.0	0.0	
		Dropped out	-	<125	1.7	0.0	0.0	2.6	1.8	2.9	
MAGNOLIA ISD			Completion I	552	601	91.8	94.7	92.4	91.8	88.0	87.2
			Completion II	576	601	95.8	94.7	93.9	96.1	92.4	93.6
	Graduated		513	601	85.4	78.9	77.3	86.7	68.5	72.2	
	Continued		39	601	6.5	15.8	15.2	5.1	19.6	15.0	
	Received GED		24	601	4.0	0.0	1.5	4.3	4.3	6.4	
	Dropped out		25	601	4.2	5.3	6.1	3.9	7.6	6.4	
	ALPHA	Completion I	-	<50	95.8	100.0	100.0	95.2	100.0	94.6	
		Completion II	-	<50	95.8	100.0	100.0	95.2	100.0	94.6	
		Graduated	-	<50	58.3	0.0	25.0	61.9	36.4	48.6	
		Continued	-	<50	37.5	100.0	75.0	33.3	63.6	45.9	
		Received GED	-	<50	0.0	0.0	0.0	0.0	0.0	0.0	
		Dropped out	-	<50	4.2	0.0	0.0	4.8	0.0	5.4	
	MAGNOLIA H S	Completion I	506	553	91.5	94.4	91.9	91.5	86.4	85.3	
		Completion II	530	553	95.8	94.4	93.5	96.2	91.4	93.3	
		Graduated	485	553	87.7	83.3	80.6	88.9	72.8	78.0	
		Continued	21	553	3.8	11.1	11.3	2.6	13.6	7.3	
		Received GED	24	553	4.3	0.0	1.6	4.7	4.9	8.0	
		Dropped out	23	553	4.2	5.6	6.5	3.8	8.6	6.7	
MALAKOFF ISD		Completion I	-	<90	90.8	90.9	100.0	90.1	91.9	87.5	
		Completion II	-	<90	98.9	100.0	100.0	98.6	97.3	100.0	
		Graduated	-	<90	86.2	90.9	80.0	85.9	81.1	78.1	
		Continued	-	<90	4.6	0.0	20.0	4.2	10.8	9.4	
		Received GED	-	<90	8.0	9.1	0.0	8.5	5.4	12.5	
		Dropped out	-	<90	1.1	0.0	0.0	1.4	2.7	0.0	
	MALAKOFF H S	Completion I	-	<85	90.2	90.9	100.0	89.4	90.9	85.7	
		Completion II	-	<85	98.8	100.0	100.0	98.5	97.0	100.0	
		Graduated	-	<85	87.8	90.9	80.0	87.9	84.8	78.6	

Note. A dash (-) indicates data are not reported to protect student anonymity. When the number of students represented by a final status is not reported, the corresponding class size is presented in intervals of five to provide a general idea of how many students were in the class while still maintaining student anonymity. A class of <150, for example, denotes a class size between 145 and 149 students. Completion I consists of students who graduated or continued high school. Completion II consists of students who graduated, continued high school, or received General Educational Development certificates (GEDs).

Table 3

Longitudinal Completion Rates, Grades 9-12, by Student Group, Texas Public Schools, Class of 2005: District and Campus Listing

District	Campus	Final status		Class	Rate by student group (%)					
		Status	Number		All students	Afr. am.	Hisp.	White	Econ. dis.	At-risk
MALAKOFF ISD	MALAKOFF H S	Continued	-	<85	2.4	0.0	20.0	1.5	6.1	7.1
		Received GED	-	<85	8.5	9.1	0.0	9.1	6.1	14.3
		Dropped out	-	<85	1.2	0.0	0.0	1.5	3.0	0.0
MANOR ISD		Completion I	171	199	85.9	92.9	81.8	87.9	86.0	81.7
		Completion II	176	199	88.4	92.9	85.2	90.9	90.0	84.9
		Graduated	146	199	73.4	78.6	61.4	86.4	67.0	64.5
		Continued	25	199	12.6	14.3	20.5	1.5	19.0	17.2
		Received GED	5	199	2.5	0.0	3.4	3.0	4.0	3.2
		Dropped out	23	199	11.6	7.1	14.8	9.1	10.0	15.1
	EXCEL HIGH SCHOOL	Completion I	-	<15	90.0	100.0	100.0	66.7	100.0	90.0
		Completion II	-	<15	90.0	100.0	100.0	66.7	100.0	90.0
		Graduated	-	<15	40.0	0.0	40.0	66.7	50.0	40.0
		Continued	-	<15	50.0	100.0	60.0	0.0	50.0	50.0
		Received GED	-	<15	0.0	0.0	0.0	0.0	0.0	0.0
		Dropped out	-	<15	10.0	0.0	0.0	33.3	0.0	10.0
	MANOR H S	Completion I	162	189	85.7	92.5	80.7	88.9	85.1	80.7
		Completion II	167	189	88.4	92.5	84.3	92.1	89.4	84.3
		Graduated	142	189	75.1	82.5	62.7	87.3	68.1	67.5
		Continued	20	189	10.6	10.0	18.1	1.6	17.0	13.3
		Received GED	5	189	2.6	0.0	3.6	3.2	4.3	3.6
		Dropped out	22	189	11.6	7.5	15.7	7.9	10.6	15.7
MARATHON ISD		Completion I	-	<10	100.0	-	100.0	100.0	-	100.0
		Completion II	-	<10	100.0	-	100.0	100.0	-	100.0
		Graduated	-	<10	100.0	-	100.0	100.0	-	100.0
		Continued	-	<10	0.0	-	0.0	0.0	-	0.0
		Received GED	-	<10	0.0	-	0.0	0.0	-	0.0
		Dropped out	-	<10	0.0	-	0.0	0.0	-	0.0
	MARATHON INDEPENDENT S	Completion I	-	<10	100.0	-	100.0	100.0	-	100.0
		Completion II	-	<10	100.0	-	100.0	100.0	-	100.0
		Graduated	-	<10	100.0	-	100.0	100.0	-	100.0
		Continued	-	<10	0.0	-	0.0	0.0	-	0.0
MARBLE FALLS ISD		Completion I	-	<255	95.3	80.0	98.0	94.9	93.2	90.3
		Completion II	-	<255	99.2	100.0	98.0	99.5	97.3	97.8
		Graduated	-	<255	84.6	60.0	85.7	84.7	71.2	69.9
		Continued	-	<255	10.7	20.0	12.2	10.2	21.9	20.4
		Received GED	-	<255	4.0	20.0	0.0	4.6	4.1	7.5
		Dropped out	-	<255	0.8	0.0	2.0	0.5	2.7	2.2
	MARBLE FALLS HIGH SCH	Completion I	-	<230	94.7	75.0	97.8	94.3	91.9	87.3
		Completion II	-	<230	99.1	100.0	97.8	99.4	96.8	97.2
		Graduated	-	<230	89.9	75.0	91.1	89.7	77.4	78.9
		Continued	-	<230	4.8	0.0	6.7	4.6	14.5	8.5
MARFA ISD	Completion I	-	<40	82.9	-	86.2	66.7	76.5	80.0	
	Completion II	-	<40	88.6	-	86.2	100.0	82.4	85.0	
	Graduated	-	<40	82.9	-	86.2	66.7	76.5	80.0	
	Continued	-	<40	0.0	-	0.0	0.0	0.0	0.0	
	Received GED	-	<40	5.7	-	0.0	33.3	5.9	5.0	
	Dropped out	-	<40	11.4	-	13.8	0.0	17.6	15.0	

Note. A dash (-) indicates data are not reported to protect student anonymity. When the number of students represented by a final status is not reported, the corresponding class size is presented in intervals of five to provide a general idea of how many students were in the class while still maintaining student anonymity. A class of <150, for example, denotes a class size between 145 and 149 students. Completion I consists of students who graduated or continued high school. Completion II consists of students who graduated, continued high school, or received General Educational Development certificates (GEDs).

Table 3
 Longitudinal Completion Rates, Grades 9-12, by Student Group, Texas Public Schools, Class of 2005: District and Campus Listing

District	Campus	Final status		Class	Rate by student group (%)						
		Status	Number		All students	Afr. am.	Hisp.	White	Econ. dis.	At-risk	
MARFA ISD	MARFA JUNIOR/SENIOR H	Completion I	-	<40	82.9	-	86.2	66.7	76.5	80.0	
		Completion II	-	<40	88.6	-	86.2	100.0	82.4	85.0	
		Graduated	-	<40	82.9	-	86.2	66.7	76.5	80.0	
		Continued	-	<40	0.0	-	0.0	0.0	0.0	0.0	
		Received GED	-	<40	5.7	-	0.0	33.3	5.9	5.0	
		Dropped out	-	<40	11.4	-	13.8	0.0	17.6	15.0	
MARION ISD		Completion I	-	<105	98.1	100.0	100.0	97.4	100.0	97.1	
		Completion II	-	<105	99.0	100.0	100.0	98.7	100.0	100.0	
		Graduated	-	<105	92.2	66.7	91.3	93.5	92.0	82.9	
		Continued	-	<105	5.8	33.3	8.7	3.9	8.0	14.3	
		Received GED	-	<105	1.0	0.0	0.0	1.3	0.0	2.9	
		Dropped out	-	<105	1.0	0.0	0.0	1.3	0.0	0.0	
	MARION H S		Completion I	-	<105	98.1	100.0	100.0	97.4	100.0	97.1
			Completion II	-	<105	99.0	100.0	100.0	98.7	100.0	100.0
			Graduated	-	<105	92.2	66.7	91.3	93.5	92.0	82.9
			Continued	-	<105	5.8	33.3	8.7	3.9	8.0	14.3
			Received GED	-	<105	1.0	0.0	0.0	1.3	0.0	2.9
			Dropped out	-	<105	1.0	0.0	0.0	1.3	0.0	0.0
MARLIN ISD		Completion I	-	<100	93.8	96.3	88.2	91.7	94.6	90.7	
		Completion II	-	<100	94.8	96.3	88.2	95.8	94.6	90.7	
		Graduated	-	<100	87.5	90.7	76.5	87.5	85.7	81.5	
		Continued	-	<100	6.3	5.6	11.8	4.2	8.9	9.3	
		Received GED	-	<100	1.0	0.0	0.0	4.2	0.0	0.0	
		Dropped out	-	<100	5.2	3.7	11.8	4.2	5.4	9.3	
	MARLIN H S		Completion I	-	<95	93.5	96.2	87.5	91.7	94.4	90.2
			Completion II	-	<95	94.6	96.2	87.5	95.8	94.4	90.2
			Graduated	-	<95	90.3	94.2	81.3	87.5	88.9	86.3
			Continued	-	<95	3.2	1.9	6.3	4.2	5.6	3.9
			Received GED	-	<95	1.1	0.0	0.0	4.2	0.0	0.0
			Dropped out	-	<95	5.4	3.8	12.5	4.2	5.6	9.8
MARSHALL ISD		Completion I	370	405	91.4	93.2	88.9	90.1	93.0	91.4	
		Completion II	385	405	95.1	93.2	91.1	97.8	96.5	94.8	
		Graduated	344	405	84.9	83.5	77.8	87.8	86.0	85.4	
		Continued	26	405	6.4	9.7	11.1	2.2	7.0	6.0	
		Received GED	15	405	3.7	0.0	2.2	7.7	3.5	3.4	
		Dropped out	20	405	4.9	6.8	8.9	2.2	3.5	5.2	
	MARSHALL ACHIEVEMENT		Completion I	-	<20	83.3	90.9	100.0	66.7	85.7	80.0
			Completion II	-	<20	94.4	90.9	100.0	100.0	92.9	93.3
			Graduated	-	<20	83.3	90.9	100.0	66.7	85.7	80.0
			Continued	-	<20	0.0	0.0	0.0	0.0	0.0	0.0
			Received GED	-	<20	11.1	0.0	0.0	33.3	7.1	13.3
			Dropped out	-	<20	5.6	9.1	0.0	0.0	7.1	6.7
	MARSHALL H S		Completion I	355	387	91.7	93.3	88.6	90.9	93.6	92.1
			Completion II	368	387	95.1	93.3	90.9	97.7	96.8	94.9
			Graduated	329	387	85.0	83.0	77.3	88.6	86.0	85.8
			Continued	26	387	6.7	10.3	11.4	2.3	7.6	6.3
			Received GED	13	387	3.4	0.0	2.3	6.9	3.2	2.8
			Dropped out	19	387	4.9	6.7	9.1	2.3	3.2	5.1
MART ISD		Completion I	-	<45	97.5	100.0	100.0	96.4	100.0	100.0	
		Completion II	-	<45	97.5	100.0	100.0	96.4	100.0	100.0	
		Graduated	-	<45	97.5	100.0	100.0	96.4	100.0	100.0	

Note. A dash (-) indicates data are not reported to protect student anonymity. When the number of students represented by a final status is not reported, the corresponding class size is presented in intervals of five to provide a general idea of how many students were in the class while still maintaining student anonymity. A class of <150, for example, denotes a class size between 145 and 149 students. Completion I consists of students who graduated or continued high school. Completion II consists of students who graduated, continued high school, or received General Educational Development certificates (GEDs).

Table 3
 Longitudinal Completion Rates, Grades 9-12, by Student Group, Texas Public Schools, Class of 2005: District and Campus Listing

District	Campus	Final status		Class	Rate by student group (%)					
		Status	Number		All students	Afr. am.	Hisp.	White	Econ. dis.	At-risk
MART ISD		Continued	-	<45	0.0	0.0	0.0	0.0	0.0	0.0
		Received GED	-	<45	0.0	0.0	0.0	0.0	0.0	0.0
		Dropped out	-	<45	2.5	0.0	0.0	3.6	0.0	0.0
	MART H S	Completion I	-	<40	97.2	100.0	100.0	96.0	100.0	100.0
		Completion II	-	<40	97.2	100.0	100.0	96.0	100.0	100.0
		Graduated	-	<40	97.2	100.0	100.0	96.0	100.0	100.0
		Continued	-	<40	0.0	0.0	0.0	0.0	0.0	0.0
		Received GED	-	<40	0.0	0.0	0.0	0.0	0.0	0.0
		Dropped out	-	<40	2.8	0.0	0.0	4.0	0.0	0.0
MARTINS MILL ISD		Completion I	-	<40	97.2	100.0	100.0	96.4	91.7	100.0
		Completion II	-	<40	100.0	100.0	100.0	100.0	100.0	100.0
		Graduated	-	<40	91.7	100.0	85.7	92.9	91.7	77.8
		Continued	-	<40	5.6	0.0	14.3	3.6	0.0	22.2
		Received GED	-	<40	2.8	0.0	0.0	3.6	8.3	0.0
		Dropped out	-	<40	0.0	0.0	0.0	0.0	0.0	0.0
	MARTINS MILL H S	Completion I	-	<40	97.2	100.0	100.0	96.4	91.7	100.0
		Completion II	-	<40	100.0	100.0	100.0	100.0	100.0	100.0
		Graduated	-	<40	91.7	100.0	85.7	92.9	91.7	77.8
	Continued	-	<40	5.6	0.0	14.3	3.6	0.0	22.2	
	Received GED	-	<40	2.8	0.0	0.0	3.6	8.3	0.0	
	Dropped out	-	<40	0.0	0.0	0.0	0.0	0.0	0.0	
MARTINSVILLE ISD		Completion I	-	<30	92.0	100.0	100.0	90.5	100.0	66.7
		Completion II	-	<30	100.0	100.0	100.0	100.0	100.0	100.0
		Graduated	-	<30	84.0	0.0	100.0	85.7	80.0	33.3
		Continued	-	<30	8.0	100.0	0.0	4.8	20.0	33.3
		Received GED	-	<30	8.0	0.0	0.0	9.5	0.0	33.3
		Dropped out	-	<30	0.0	0.0	0.0	0.0	0.0	0.0
	MARTINSVILLE SCHOOL	Completion I	-	<30	92.0	100.0	100.0	90.5	100.0	66.7
		Completion II	-	<30	100.0	100.0	100.0	100.0	100.0	100.0
		Graduated	-	<30	84.0	0.0	100.0	85.7	80.0	33.3
	Continued	-	<30	8.0	100.0	0.0	4.8	20.0	33.3	
	Received GED	-	<30	8.0	0.0	0.0	9.5	0.0	33.3	
	Dropped out	-	<30	0.0	0.0	0.0	0.0	0.0	0.0	
MASON ISD		Completion I	-	<55	100.0	-	100.0	100.0	100.0	100.0
		Completion II	-	<55	100.0	-	100.0	100.0	100.0	100.0
		Graduated	-	<55	100.0	-	100.0	100.0	100.0	100.0
		Continued	-	<55	0.0	-	0.0	0.0	0.0	0.0
		Received GED	-	<55	0.0	-	0.0	0.0	0.0	0.0
		Dropped out	-	<55	0.0	-	0.0	0.0	0.0	0.0
	MASON H S	Completion I	-	<55	100.0	-	100.0	100.0	100.0	100.0
		Completion II	-	<55	100.0	-	100.0	100.0	100.0	100.0
		Graduated	-	<55	100.0	-	100.0	100.0	100.0	100.0
	Continued	-	<55	0.0	-	0.0	0.0	0.0	0.0	
	Received GED	-	<55	0.0	-	0.0	0.0	0.0	0.0	
	Dropped out	-	<55	0.0	-	0.0	0.0	0.0	0.0	
MATHIS ISD	Completion I	108	119	90.8	100.0	91.1	88.2	87.3	87.9	
	Completion II	114	119	95.8	100.0	96.0	94.1	94.9	93.9	
	Graduated	91	119	76.5	100.0	75.2	82.4	72.2	63.6	
	Continued	17	119	14.3	0.0	15.8	5.9	15.2	24.2	
	Received GED	6	119	5.0	0.0	5.0	5.9	7.6	6.1	
	Dropped out	5	119	4.2	0.0	4.0	5.9	5.1	6.1	

Note. A dash (-) indicates data are not reported to protect student anonymity. When the number of students represented by a final status is not reported, the corresponding class size is presented in intervals of five to provide a general idea of how many students were in the class while still maintaining student anonymity. A class of <150, for example, denotes a class size between 145 and 149 students. Completion I consists of students who graduated or continued high school. Completion II consists of students who graduated, continued high school, or received General Educational Development certificates (GEDs).

Table 3
 Longitudinal Completion Rates, Grades 9-12, by Student Group, Texas Public Schools, Class of 2005: District and Campus Listing

District	Campus	Final status		Class	Rate by student group (%)					
		Status	Number		All students	Afr. am.	Hisp.	White	Econ. dis.	At-risk
MATHIS ISD	MATHIS H S	Completion I	108	119	90.8	100.0	91.1	88.2	87.3	87.9
		Completion II	114	119	95.8	100.0	96.0	94.1	94.9	93.9
		Graduated	91	119	76.5	100.0	75.2	82.4	72.2	63.6
		Continued	17	119	14.3	0.0	15.8	5.9	15.2	24.2
		Received GED	6	119	5.0	0.0	5.0	5.9	7.6	6.1
		Dropped out	5	119	4.2	0.0	4.0	5.9	5.1	6.1
MAUD ISD		Completion I	-	<35	100.0	-	-	100.0	100.0	100.0
		Completion II	-	<35	100.0	-	-	100.0	100.0	100.0
		Graduated	-	<35	96.8	-	-	96.8	100.0	87.5
		Continued	-	<35	3.2	-	-	3.2	0.0	12.5
		Received GED	-	<35	0.0	-	-	0.0	0.0	0.0
		Dropped out	-	<35	0.0	-	-	0.0	0.0	0.0
	MAUD SCHOOL	Completion I	-	<35	100.0	-	-	100.0	100.0	100.0
		Completion II	-	<35	100.0	-	-	100.0	100.0	100.0
		Graduated	-	<35	96.8	-	-	96.8	100.0	87.5
		Continued	-	<35	3.2	-	-	3.2	0.0	12.5
		Received GED	-	<35	0.0	-	-	0.0	0.0	0.0
		Dropped out	-	<35	0.0	-	-	0.0	0.0	0.0
MAY ISD		Completion I	-	<15	85.7	-	100.0	84.6	66.7	80.0
		Completion II	-	<15	85.7	-	100.0	84.6	66.7	80.0
		Graduated	-	<15	85.7	-	100.0	84.6	66.7	80.0
		Continued	-	<15	0.0	-	0.0	0.0	0.0	0.0
		Received GED	-	<15	0.0	-	0.0	0.0	0.0	0.0
		Dropped out	-	<15	14.3	-	0.0	15.4	33.3	20.0
	MAY H S	Completion I	-	<15	85.7	-	100.0	84.6	66.7	80.0
		Completion II	-	<15	85.7	-	100.0	84.6	66.7	80.0
		Graduated	-	<15	85.7	-	100.0	84.6	66.7	80.0
		Continued	-	<15	0.0	-	0.0	0.0	0.0	0.0
		Received GED	-	<15	0.0	-	0.0	0.0	0.0	0.0
		Dropped out	-	<15	14.3	-	0.0	15.4	33.3	20.0
MAYPEARL ISD		Completion I	-	<80	97.4	100.0	100.0	96.9	100.0	94.1
		Completion II	-	<80	100.0	100.0	100.0	100.0	100.0	100.0
		Graduated	-	<80	96.1	100.0	100.0	95.4	100.0	91.2
		Continued	-	<80	1.3	0.0	0.0	1.5	0.0	2.9
		Received GED	-	<80	2.6	0.0	0.0	3.1	0.0	5.9
		Dropped out	-	<80	0.0	0.0	0.0	0.0	0.0	0.0
	MAYPEARL H S	Completion I	-	<80	97.4	100.0	100.0	96.9	100.0	94.1
		Completion II	-	<80	100.0	100.0	100.0	100.0	100.0	100.0
		Graduated	-	<80	96.1	100.0	100.0	95.4	100.0	91.2
		Continued	-	<80	1.3	0.0	0.0	1.5	0.0	2.9
		Received GED	-	<80	2.6	0.0	0.0	3.1	0.0	5.9
		Dropped out	-	<80	0.0	0.0	0.0	0.0	0.0	0.0
MCALLEN ISD		Completion I	1,271	1,386	91.7	87.5	91.0	95.8	91.6	86.6
		Completion II	1,303	1,386	94.0	87.5	93.3	98.8	93.7	90.2
		Graduated	1,128	1,386	81.4	81.3	79.4	93.9	79.6	66.8
		Continued	143	1,386	10.3	6.3	11.6	1.8	12.0	19.8
		Received GED	32	1,386	2.3	0.0	2.3	3.0	2.1	3.6
		Dropped out	83	1,386	6.0	12.5	6.7	1.2	6.3	9.8
	INSTR/GUID CENTER	Completion I	-	<10	42.9	0.0	50.0	-	66.7	42.9
		Completion II	-	<10	57.1	0.0	66.7	-	66.7	57.1
		Graduated	-	<10	0.0	0.0	0.0	-	0.0	0.0

Note. A dash (-) indicates data are not reported to protect student anonymity. When the number of students represented by a final status is not reported, the corresponding class size is presented in intervals of five to provide a general idea of how many students were in the class while still maintaining student anonymity. A class of <150, for example, denotes a class size between 145 and 149 students. Completion I consists of students who graduated or continued high school. Completion II consists of students who graduated, continued high school, or received General Educational Development certificates (GEDs).

Table 3

Longitudinal Completion Rates, Grades 9-12, by Student Group, Texas Public Schools, Class of 2005: District and Campus Listing

District	Campus	Final status		Class	Rate by student group (%)						
		Status	Number		All students	Afr. am.	Hisp.	White	Econ. dis.	At-risk	
MCALLEN ISD	INSTR/GUID CENTER	Continued	-	<10	42.9	0.0	50.0	-	66.7	42.9	
		Received GED	-	<10	14.3	0.0	16.7	-	0.0	14.3	
		Dropped out	-	<10	42.9	100.0	33.3	-	33.3	42.9	
	LAMAR ACADEMY	Completion I	-	<115	97.4	100.0	98.0	91.7	95.7	97.2	
		Completion II	-	<115	98.2	100.0	98.0	100.0	97.1	98.1	
		Graduated	-	<115	50.0	0.0	47.5	75.0	45.7	47.7	
		Continued	-	<115	47.4	100.0	50.5	16.7	50.0	49.5	
		Received GED	-	<115	0.9	0.0	0.0	8.3	1.4	0.9	
		Dropped out	-	<115	1.8	0.0	2.0	0.0	2.9	1.9	
	MCALLEN HIGH SCHOOL	Completion I	398	437	91.1	100.0	90.2	94.1	91.1	82.1	
		Completion II	409	437	93.6	100.0	92.7	97.1	93.1	87.4	
		Graduated	361	437	82.6	100.0	80.3	92.6	80.1	63.7	
		Continued	37	437	8.5	0.0	9.8	1.5	11.0	18.4	
		Received GED	11	437	2.5	0.0	2.5	2.9	2.0	5.3	
		Dropped out	28	437	6.4	0.0	7.3	2.9	6.9	12.6	
	MEMORIAL HIGH SCHOOL	Completion I	380	417	91.1	80.0	90.1	96.6	90.5	86.8	
		Completion II	391	417	93.8	80.0	92.7	100.0	93.2	90.7	
		Graduated	362	417	86.8	80.0	84.8	96.6	84.6	80.0	
		Continued	18	417	4.3	0.0	5.3	0.0	5.9	6.8	
		Received GED	11	417	2.6	0.0	2.6	3.4	2.7	3.9	
		Dropped out	26	417	6.2	20.0	7.3	0.0	6.8	9.3	
	ROWE HIGH SCHOOL	Completion I	379	411	92.2	100.0	91.4	100.0	92.1	86.4	
		Completion II	387	411	94.2	100.0	93.5	100.0	94.1	89.3	
		Graduated	348	411	84.7	100.0	83.3	100.0	85.0	68.9	
		Continued	31	411	7.5	0.0	8.1	0.0	7.1	17.5	
		Received GED	8	411	1.9	0.0	2.2	0.0	2.0	2.8	
		Dropped out	24	411	5.8	0.0	6.5	0.0	5.9	10.7	
	MCCAMEY ISD	MCCAMEY H S	Completion I	-	<35	97.0	-	100.0	93.3	92.3	92.9
			Completion II	-	<35	97.0	-	100.0	93.3	92.3	92.9
			Graduated	-	<35	97.0	-	100.0	93.3	92.3	92.9
Continued			-	<35	0.0	-	0.0	0.0	0.0	0.0	
Received GED			-	<35	0.0	-	0.0	0.0	0.0	0.0	
Dropped out			-	<35	3.0	-	0.0	6.7	7.7	7.1	
MCCAMEY H S		Completion I	-	<35	97.0	-	100.0	93.3	92.3	92.9	
		Completion II	-	<35	97.0	-	100.0	93.3	92.3	92.9	
		Graduated	-	<35	97.0	-	100.0	93.3	92.3	92.9	
		Continued	-	<35	0.0	-	0.0	0.0	0.0	0.0	
MCGREGOR ISD	MCGREGOR H S	Completion I	-	<85	91.6	100.0	85.7	93.6	88.9	87.5	
		Completion II	-	<85	98.8	100.0	96.4	100.0	100.0	96.9	
		Graduated	-	<85	88.0	87.5	82.1	91.5	83.3	84.4	
		Continued	-	<85	3.6	12.5	3.6	2.1	5.6	3.1	
		Received GED	-	<85	7.2	0.0	10.7	6.4	11.1	9.4	
		Dropped out	-	<85	1.2	0.0	3.6	0.0	0.0	3.1	
	MCGREGOR H S	Completion I	-	<85	91.5	100.0	85.2	93.6	88.6	87.1	
		Completion II	-	<85	98.8	100.0	96.3	100.0	100.0	96.8	
		Graduated	-	<85	87.8	87.5	81.5	91.5	82.9	83.9	
		Continued	-	<85	3.7	12.5	3.7	2.1	5.7	3.2	

Note. A dash (-) indicates data are not reported to protect student anonymity. When the number of students represented by a final status is not reported, the corresponding class size is presented in intervals of five to provide a general idea of how many students were in the class while still maintaining student anonymity. A class of <150, for example, denotes a class size between 145 and 149 students. Completion I consists of students who graduated or continued high school. Completion II consists of students who graduated, continued high school, or received General Educational Development certificates (GEDs).

Table 3
 Longitudinal Completion Rates, Grades 9-12, by Student Group, Texas Public Schools, Class of 2005: District and Campus Listing

District	Campus	Final status		Class	Rate by student group (%)					
		Status	Number		All students	Afr. am.	Hisp.	White	Econ. dis.	At-risk
MCKINNEY ISD		Completion I	805	851	94.6	90.0	94.6	95.0	90.9	88.5
		Completion II	837	851	98.4	95.6	96.6	99.1	96.0	96.2
		Graduated	775	851	91.1	86.7	89.3	91.8	86.9	81.2
		Continued	30	851	3.5	3.3	5.4	3.2	4.0	7.3
		Received GED	32	851	3.8	5.6	2.0	4.1	5.1	7.7
		Dropped out	14	851	1.6	4.4	3.4	0.9	4.0	3.8
	COUNTY RESIDENTIAL CE	Completion I	-	<10	16.7	0.0	-	20.0	0.0	16.7
		Completion II	-	<10	100.0	100.0	-	100.0	100.0	100.0
		Graduated	-	<10	16.7	0.0	-	20.0	0.0	16.7
		Continued	-	<10	0.0	0.0	-	0.0	0.0	0.0
		Received GED	-	<10	83.3	100.0	-	80.0	100.0	83.3
		Dropped out	-	<10	0.0	0.0	-	0.0	0.0	0.0
	MCKINNEY HIGH SCHOOL	Completion I	384	412	93.2	93.2	90.9	93.4	93.5	83.5
		Completion II	403	412	97.8	97.7	93.9	98.6	97.8	94.8
		Graduated	376	412	91.3	90.9	89.4	91.4	89.1	79.1
		Continued	8	412	1.9	2.3	1.5	2.1	4.3	4.3
		Received GED	19	412	4.6	4.5	3.0	5.2	4.3	11.3
		Dropped out	9	412	2.2	2.3	6.1	1.4	2.2	5.2
	SERENITY HIGH	Completion I	-	<10	100.0	-	-	100.0	-	100.0
		Completion II	-	<10	100.0	-	-	100.0	-	100.0
		Graduated	-	<10	100.0	-	-	100.0	-	100.0
		Continued	-	<10	0.0	-	-	0.0	-	0.0
		Received GED	-	<10	0.0	-	-	0.0	-	0.0
		Dropped out	-	<10	0.0	-	-	0.0	-	0.0
	THE L I N C CTR	Completion I	-	<50	97.8	100.0	92.3	100.0	100.0	97.7
		Completion II	-	<50	100.0	100.0	100.0	100.0	100.0	100.0
		Graduated	-	<50	71.1	87.5	53.8	73.9	83.3	72.7
		Continued	-	<50	26.7	12.5	38.5	26.1	16.7	25.0
		Received GED	-	<50	2.2	0.0	7.7	0.0	0.0	2.3
		Dropped out	-	<50	0.0	0.0	0.0	0.0	0.0	0.0
MCLEAN ISD	Completion I	-	<15	100.0	-	100.0	100.0	100.0	100.0	
	Completion II	-	<15	100.0	-	100.0	100.0	100.0	100.0	
	Graduated	-	<15	100.0	-	100.0	100.0	100.0	100.0	
	Continued	-	<15	0.0	-	0.0	0.0	0.0	0.0	
	Received GED	-	<15	0.0	-	0.0	0.0	0.0	0.0	
	Dropped out	-	<15	0.0	-	0.0	0.0	0.0	0.0	
MCLEAN SCHOOL	Completion I	-	<15	100.0	-	100.0	100.0	100.0	100.0	
	Completion II	-	<15	100.0	-	100.0	100.0	100.0	100.0	
	Graduated	-	<15	100.0	-	100.0	100.0	100.0	100.0	
	Continued	-	<15	0.0	-	0.0	0.0	0.0	0.0	
	Received GED	-	<15	0.0	-	0.0	0.0	0.0	0.0	
	Dropped out	-	<15	0.0	-	0.0	0.0	0.0	0.0	
MCLEOD ISD	Completion I	-	<40	94.6	100.0	-	94.4	83.3	84.6	
	Completion II	-	<40	97.3	100.0	-	97.2	100.0	92.3	
	Graduated	-	<40	89.2	0.0	-	91.7	66.7	76.9	
	Continued	-	<40	5.4	100.0	-	2.8	16.7	7.7	
	Received GED	-	<40	2.7	0.0	-	2.8	16.7	7.7	
	Dropped out	-	<40	2.7	0.0	-	2.8	0.0	7.7	
MCLEOD H S	Completion I	-	<40	94.6	100.0	-	94.4	83.3	84.6	
	Completion II	-	<40	97.3	100.0	-	97.2	100.0	92.3	
	Graduated	-	<40	89.2	0.0	-	91.7	66.7	76.9	

Note. A dash (-) indicates data are not reported to protect student anonymity. When the number of students represented by a final status is not reported, the corresponding class size is presented in intervals of five to provide a general idea of how many students were in the class while still maintaining student anonymity. A class of <150, for example, denotes a class size between 145 and 149 students. Completion I consists of students who graduated or continued high school. Completion II consists of students who graduated, continued high school, or received General Educational Development certificates (GEDs).

Table 3
 Longitudinal Completion Rates, Grades 9-12, by Student Group, Texas Public Schools, Class of 2005: District and Campus Listing

District	Campus	Final status		Class	Rate by student group (%)					
		Status	Number		All students	Afr. am.	Hisp.	White	Econ. dis.	At-risk
MCLEOD ISD	MCLEOD H S	Continued	-	<40	5.4	100.0	-	2.8	16.7	7.7
		Received GED	-	<40	2.7	0.0	-	2.8	16.7	7.7
		Dropped out	-	<40	2.7	0.0	-	2.8	0.0	7.7
MCMULLEN COUNTY ISD		Completion I	-	<25	100.0	-	100.0	100.0	100.0	100.0
		Completion II	-	<25	100.0	-	100.0	100.0	100.0	100.0
		Graduated	-	<25	100.0	-	100.0	100.0	100.0	100.0
		Continued	-	<25	0.0	-	0.0	0.0	0.0	0.0
		Received GED	-	<25	0.0	-	0.0	0.0	0.0	0.0
	Dropped out	-	<25	0.0	-	0.0	0.0	0.0	0.0	
	MCMULLEN COUNTY SCHO	Completion I	-	<25	100.0	-	100.0	100.0	100.0	100.0
		Completion II	-	<25	100.0	-	100.0	100.0	100.0	100.0
		Graduated	-	<25	100.0	-	100.0	100.0	100.0	100.0
		Continued	-	<25	0.0	-	0.0	0.0	0.0	0.0
Received GED		-	<25	0.0	-	0.0	0.0	0.0	0.0	
Dropped out	-	<25	0.0	-	0.0	0.0	0.0	0.0		
MEADOW ISD		Completion I	-	<25	100.0	-	100.0	100.0	100.0	100.0
		Completion II	-	<25	100.0	-	100.0	100.0	100.0	100.0
		Graduated	-	<25	100.0	-	100.0	100.0	100.0	100.0
		Continued	-	<25	0.0	-	0.0	0.0	0.0	0.0
		Received GED	-	<25	0.0	-	0.0	0.0	0.0	0.0
	Dropped out	-	<25	0.0	-	0.0	0.0	0.0	0.0	
	MEADOW SCHOOL	Completion I	-	<25	100.0	-	100.0	100.0	100.0	100.0
		Completion II	-	<25	100.0	-	100.0	100.0	100.0	100.0
		Graduated	-	<25	100.0	-	100.0	100.0	100.0	100.0
		Continued	-	<25	0.0	-	0.0	0.0	0.0	0.0
Received GED		-	<25	0.0	-	0.0	0.0	0.0	0.0	
Dropped out	-	<25	0.0	-	0.0	0.0	0.0	0.0		
MEDINA ISD		Completion I	-	<35	100.0	-	100.0	100.0	100.0	100.0
		Completion II	-	<35	100.0	-	100.0	100.0	100.0	100.0
		Graduated	-	<35	96.7	-	100.0	96.4	100.0	85.7
		Continued	-	<35	3.3	-	0.0	3.6	0.0	14.3
		Received GED	-	<35	0.0	-	0.0	0.0	0.0	0.0
	Dropped out	-	<35	0.0	-	0.0	0.0	0.0	0.0	
	MEDINA H S	Completion I	-	<35	100.0	-	100.0	100.0	100.0	100.0
		Completion II	-	<35	100.0	-	100.0	100.0	100.0	100.0
		Graduated	-	<35	96.7	-	100.0	96.4	100.0	85.7
		Continued	-	<35	3.3	-	0.0	3.6	0.0	14.3
Received GED		-	<35	0.0	-	0.0	0.0	0.0	0.0	
Dropped out	-	<35	0.0	-	0.0	0.0	0.0	0.0		
MEDINA VALLEY ISD		Completion I	-	<235	95.3	100.0	94.0	96.4	92.4	95.7
		Completion II	-	<235	98.3	100.0	96.6	100.0	95.5	97.8
		Graduated	-	<235	92.2	100.0	88.8	96.4	87.9	88.0
		Continued	-	<235	3.0	0.0	5.2	0.0	4.5	7.6
		Received GED	-	<235	3.0	0.0	2.6	3.6	3.0	2.2
	Dropped out	-	<235	1.7	0.0	3.4	0.0	4.5	2.2	
	MEDINA VALLEY H S	Completion I	-	<230	95.6	100.0	94.7	96.4	92.2	95.6
		Completion II	-	<230	98.3	100.0	96.5	100.0	95.3	97.8
		Graduated	-	<230	92.6	100.0	89.4	96.4	87.5	87.8
		Continued	-	<230	3.1	0.0	5.3	0.0	4.7	7.8
Received GED		-	<230	2.6	0.0	1.8	3.6	3.1	2.2	
Dropped out	-	<230	1.7	0.0	3.5	0.0	4.7	2.2		

Note. A dash (-) indicates data are not reported to protect student anonymity. When the number of students represented by a final status is not reported, the corresponding class size is presented in intervals of five to provide a general idea of how many students were in the class while still maintaining student anonymity. A class of <150, for example, denotes a class size between 145 and 149 students. Completion I consists of students who graduated or continued high school. Completion II consists of students who graduated, continued high school, or received General Educational Development certificates (GEDs).

Table 3

Longitudinal Completion Rates, Grades 9-12, by Student Group, Texas Public Schools, Class of 2005: District and Campus Listing

District	Campus	Final status		Class	Rate by student group (%)					
		Status	Number		All students	Afr. am.	Hisp.	White	Econ. dis.	At-risk
MEGARGEL ISD		Completion I	-	<10	80.0	-	100.0	75.0	50.0	0.0
		Completion II	-	<10	100.0	-	100.0	100.0	100.0	100.0
		Graduated	-	<10	80.0	-	100.0	75.0	50.0	0.0
		Continued	-	<10	0.0	-	0.0	0.0	0.0	0.0
		Received GED	-	<10	20.0	-	0.0	25.0	50.0	100.0
		Dropped out	-	<10	0.0	-	0.0	0.0	0.0	0.0
	MEGARGEL SCHOOL	Completion I	-	<10	80.0	-	100.0	75.0	50.0	0.0
		Completion II	-	<10	100.0	-	100.0	100.0	100.0	100.0
		Graduated	-	<10	80.0	-	100.0	75.0	50.0	0.0
		Continued	-	<10	0.0	-	0.0	0.0	0.0	0.0
		Received GED	-	<10	20.0	-	0.0	25.0	50.0	100.0
		Dropped out	-	<10	0.0	-	0.0	0.0	0.0	0.0
MEMPHIS ISD		Completion I	-	<30	92.6	100.0	84.6	100.0	93.3	93.8
		Completion II	-	<30	92.6	100.0	84.6	100.0	93.3	93.8
		Graduated	-	<30	92.6	100.0	84.6	100.0	93.3	93.8
		Continued	-	<30	0.0	0.0	0.0	0.0	0.0	0.0
		Received GED	-	<30	0.0	0.0	0.0	0.0	0.0	0.0
		Dropped out	-	<30	7.4	0.0	15.4	0.0	6.7	6.3
	MEMPHIS H S	Completion I	-	<30	92.6	100.0	84.6	100.0	93.3	93.8
		Completion II	-	<30	92.6	100.0	84.6	100.0	93.3	93.8
		Graduated	-	<30	92.6	100.0	84.6	100.0	93.3	93.8
		Continued	-	<30	0.0	0.0	0.0	0.0	0.0	0.0
		Received GED	-	<30	0.0	0.0	0.0	0.0	0.0	0.0
		Dropped out	-	<30	7.4	0.0	15.4	0.0	6.7	6.3
MENARD ISD		Completion I	-	<30	96.4	-	100.0	93.3	93.8	100.0
		Completion II	-	<30	100.0	-	100.0	100.0	100.0	100.0
		Graduated	-	<30	92.9	-	100.0	86.7	93.8	100.0
		Continued	-	<30	3.6	-	0.0	6.7	0.0	0.0
		Received GED	-	<30	3.6	-	0.0	6.7	6.3	0.0
		Dropped out	-	<30	0.0	-	0.0	0.0	0.0	0.0
	MENARD H S	Completion I	-	<30	96.4	-	100.0	93.3	93.8	100.0
		Completion II	-	<30	100.0	-	100.0	100.0	100.0	100.0
		Graduated	-	<30	92.9	-	100.0	86.7	93.8	100.0
		Continued	-	<30	3.6	-	0.0	6.7	0.0	0.0
		Received GED	-	<30	3.6	-	0.0	6.7	6.3	0.0
		Dropped out	-	<30	0.0	-	0.0	0.0	0.0	0.0
MERCEDDES ISD		Completion I	-	<280	92.1	100.0	91.8	100.0	93.5	91.0
		Completion II	-	<280	92.1	100.0	91.8	100.0	93.5	91.0
		Graduated	-	<280	79.8	100.0	79.1	100.0	81.0	73.4
		Continued	-	<280	12.3	0.0	12.7	0.0	12.5	17.5
		Received GED	-	<280	0.0	0.0	0.0	0.0	0.0	0.0
		Dropped out	-	<280	7.9	0.0	8.2	0.0	6.5	9.0
	MERCEDDES ALTER ACADEM	Completion I	-	<40	86.5	-	86.1	100.0	87.5	85.7
		Completion II	-	<40	86.5	-	86.1	100.0	87.5	85.7
		Graduated	-	<40	51.4	-	50.0	100.0	50.0	51.4
		Continued	-	<40	35.1	-	36.1	0.0	37.5	34.3
		Received GED	-	<40	0.0	-	0.0	0.0	0.0	0.0
		Dropped out	-	<40	13.5	-	13.9	0.0	12.5	14.3
MERCEDDES DAEP	Completion I	-	<5	100.0	-	100.0	-	100.0	100.0	
	Completion II	-	<5	100.0	-	100.0	-	100.0	100.0	
	Graduated	-	<5	0.0	-	0.0	-	0.0	0.0	

Note. A dash (-) indicates data are not reported to protect student anonymity. When the number of students represented by a final status is not reported, the corresponding class size is presented in intervals of five to provide a general idea of how many students were in the class while still maintaining student anonymity. A class of <150, for example, denotes a class size between 145 and 149 students. Completion I consists of students who graduated or continued high school. Completion II consists of students who graduated, continued high school, or received General Educational Development certificates (GEDs).

Table 3

Longitudinal Completion Rates, Grades 9-12, by Student Group, Texas Public Schools, Class of 2005: District and Campus Listing

District	Campus	Final status		Class	Rate by student group (%)					
		Status	Number		All students	Afr. am.	Hisp.	White	Econ. dis.	At-risk
MERCEDDES ISD	MERCEDDES DAEP	Continued	-	<5	100.0	-	100.0	-	100.0	100.0
		Received GED	-	<5	0.0	-	0.0	-	0.0	0.0
		Dropped out	-	<5	0.0	-	0.0	-	0.0	0.0
	MERCEDDES H S	Completion I	-	<240	92.8	100.0	92.6	100.0	94.4	92.1
		Completion II	-	<240	92.8	100.0	92.6	100.0	94.4	92.1
		Graduated	-	<240	85.2	100.0	84.7	100.0	86.9	80.6
		Continued	-	<240	7.6	0.0	7.9	0.0	7.5	11.5
		Received GED	-	<240	0.0	0.0	0.0	0.0	0.0	0.0
		Dropped out	-	<240	7.2	0.0	7.4	0.0	5.6	7.9
			-							
MERIDIAN ISD	MERIDIAN H S	Completion I	-	<30	96.3	100.0	100.0	95.0	100.0	100.0
		Completion II	-	<30	100.0	100.0	100.0	100.0	100.0	100.0
		Graduated	-	<30	92.6	100.0	100.0	90.0	83.3	91.7
		Continued	-	<30	3.7	0.0	0.0	5.0	16.7	8.3
		Received GED	-	<30	3.7	0.0	0.0	5.0	0.0	0.0
		Dropped out	-	<30	0.0	0.0	0.0	0.0	0.0	0.0
			-							
	MERIDIAN H S	Completion I	-	<30	96.3	100.0	100.0	95.0	100.0	100.0
		Completion II	-	<30	100.0	100.0	100.0	100.0	100.0	100.0
		Graduated	-	<30	92.6	100.0	100.0	90.0	83.3	91.7
Continued		-	<30	3.7	0.0	0.0	5.0	16.7	8.3	
Received GED		-	<30	3.7	0.0	0.0	5.0	0.0	0.0	
Dropped out		-	<30	0.0	0.0	0.0	0.0	0.0	0.0	
		-								
MERKEL ISD	MERKEL H S	Completion I	-	<105	93.1	100.0	89.5	93.7	88.9	87.0
		Completion II	-	<105	96.1	100.0	94.7	96.2	94.4	93.5
		Graduated	-	<105	93.1	100.0	89.5	93.7	88.9	87.0
		Continued	-	<105	0.0	0.0	0.0	0.0	0.0	0.0
		Received GED	-	<105	2.9	0.0	5.3	2.5	5.6	6.5
		Dropped out	-	<105	3.9	0.0	5.3	3.8	5.6	6.5
			-							
	MERKEL H S	Completion I	-	<105	93.1	100.0	89.5	93.7	88.9	87.0
		Completion II	-	<105	96.1	100.0	94.7	96.2	94.4	93.5
		Graduated	-	<105	93.1	100.0	89.5	93.7	88.9	87.0
Continued		-	<105	0.0	0.0	0.0	0.0	0.0	0.0	
Received GED		-	<105	2.9	0.0	5.3	2.5	5.6	6.5	
Dropped out		-	<105	3.9	0.0	5.3	3.8	5.6	6.5	
		-								
MESQUITE ISD	HORN HIGH SCHOOL	Completion I	2,133	2,256	94.5	97.1	92.9	93.9	92.9	90.7
		Completion II	2,203	2,256	97.7	98.7	95.4	97.9	96.8	95.7
		Graduated	2,018	2,256	89.5	92.5	83.9	90.1	84.7	81.0
		Continued	115	2,256	5.1	4.6	9.1	3.8	8.2	9.7
		Received GED	70	2,256	3.1	1.5	2.4	4.0	3.9	5.0
		Dropped out	53	2,256	2.3	1.3	4.6	2.1	3.2	4.3
			-							
	HORN HIGH SCHOOL	Completion I	430	444	96.8	98.9	95.2	96.1	100.0	94.7
		Completion II	436	444	98.2	98.9	95.2	98.4	100.0	96.3
		Graduated	415	444	93.5	92.6	90.3	94.2	93.2	89.4
		Continued	15	444	3.4	6.4	4.8	1.9	6.8	5.3
		Received GED	6	444	1.4	0.0	0.0	2.3	0.0	1.6
		Dropped out	8	444	1.8	1.1	4.8	1.6	0.0	3.7
			-							
	MESQUITE ACADEMY	Completion I	-	<95	92.2	100.0	93.5	91.1	92.9	91.4
		Completion II	-	<95	94.4	100.0	93.5	93.3	96.4	93.8
		Graduated	-	<95	42.2	33.3	41.9	46.7	50.0	43.2
Continued		-	<95	50.0	66.7	51.6	44.4	42.9	48.1	
Received GED		-	<95	2.2	0.0	0.0	2.2	3.6	2.5	
Dropped out		-	<95	5.6	0.0	6.5	6.7	3.6	6.2	
		-								

Note. A dash (-) indicates data are not reported to protect student anonymity. When the number of students represented by a final status is not reported, the corresponding class size is presented in intervals of five to provide a general idea of how many students were in the class while still maintaining student anonymity. A class of <150, for example, denotes a class size between 145 and 149 students. Completion I consists of students who graduated or continued high school. Completion II consists of students who graduated, continued high school, or received General Educational Development certificates (GEDs).

Table 3
 Longitudinal Completion Rates, Grades 9-12, by Student Group, Texas Public Schools, Class of 2005: District and Campus Listing

District	Campus	Final status		Class	Rate by student group (%)					At-risk
		Status	Number		All students	Afr. am.	Hisp.	White	Econ. dis.	
MESQUITE ISD	MESQUITE HIGH SCHOOL	Completion I	454	481	94.4	97.9	93.6	93.2	93.0	88.3
		Completion II	475	481	98.8	100.0	96.8	98.9	97.4	97.0
		Graduated	434	481	90.2	92.6	86.2	90.2	83.5	81.7
		Continued	20	481	4.2	5.3	7.4	3.0	9.6	6.6
		Received GED	21	481	4.4	2.1	3.2	5.7	4.3	8.6
		Dropped out	6	481	1.2	0.0	3.2	1.1	2.6	3.0
	NORTH MESQUITE HIGH S	Completion I	510	544	93.8	96.9	92.1	93.4	91.9	90.2
		Completion II	528	544	97.1	98.0	95.2	97.4	95.5	94.9
		Graduated	498	544	91.5	94.9	86.5	92.4	89.2	85.9
		Continued	12	544	2.2	2.0	5.6	1.0	2.7	4.3
		Received GED	18	544	3.3	1.0	3.2	4.0	3.6	4.7
		Dropped out	16	544	2.9	2.0	4.8	2.6	4.5	5.1
	P A S S LEARNING CTR	Completion I	-	<5	100.0	100.0	-	-	-	100.0
		Completion II	-	<5	100.0	100.0	-	-	-	100.0
		Graduated	-	<5	0.0	0.0	-	-	-	0.0
		Continued	-	<5	100.0	100.0	-	-	-	100.0
		Received GED	-	<5	0.0	0.0	-	-	-	0.0
		Dropped out	-	<5	0.0	0.0	-	-	-	0.0
	POTEET HIGH SCHOOL	Completion I	-	<380	96.0	98.5	92.9	95.4	95.1	89.8
		Completion II	-	<380	98.9	100.0	97.6	98.7	100.0	98.9
		Graduated	-	<380	94.7	98.5	90.5	94.1	92.7	84.1
		Continued	-	<380	1.3	0.0	2.4	1.3	2.4	5.7
		Received GED	-	<380	2.9	1.5	4.8	3.4	4.9	9.1
		Dropped out	-	<380	1.1	0.0	2.4	1.3	0.0	1.1
	WEST MESQUITE HIGH SC	Completion I	293	318	92.1	94.6	91.8	89.7	91.2	90.6
		Completion II	305	318	95.9	97.8	93.9	95.7	96.0	94.7
		Graduated	276	318	86.8	93.5	84.7	83.6	84.8	81.8
		Continued	17	318	5.3	1.1	7.1	6.0	6.4	8.8
		Received GED	12	318	3.8	3.2	2.0	6.0	4.8	4.1
		Dropped out	13	318	4.1	2.2	6.1	4.3	4.0	5.3
MEXIA ISD	MEXIA H S	Completion I	142	159	89.3	88.7	93.5	87.9	84.3	87.4
		Completion II	148	159	93.1	91.9	93.5	93.9	87.1	89.3
		Graduated	134	159	84.3	80.6	90.3	84.8	80.0	81.6
		Continued	8	159	5.0	8.1	3.2	3.0	4.3	5.8
		Received GED	6	159	3.8	3.2	0.0	6.1	2.9	1.9
		Dropped out	11	159	6.9	8.1	6.5	6.1	12.9	10.7
	DEVELOPMENTAL CTR	Completion I	-	<10	100.0	100.0	-	100.0	100.0	100.0
		Completion II	-	<10	100.0	100.0	-	100.0	100.0	100.0
		Graduated	-	<10	50.0	75.0	-	0.0	100.0	75.0
		Continued	-	<10	50.0	25.0	-	100.0	0.0	25.0
		Received GED	-	<10	0.0	0.0	-	0.0	0.0	0.0
	MIAMI ISD	Completion I	-	<20	88.2	-	50.0	93.3	71.4	87.5
		Completion II	-	<20	94.1	-	50.0	100.0	85.7	100.0
		Graduated	-	<20	88.2	-	50.0	93.3	71.4	87.5

Note. A dash (-) indicates data are not reported to protect student anonymity. When the number of students represented by a final status is not reported, the corresponding class size is presented in intervals of five to provide a general idea of how many students were in the class while still maintaining student anonymity. A class of <150, for example, denotes a class size between 145 and 149 students. Completion I consists of students who graduated or continued high school. Completion II consists of students who graduated, continued high school, or received General Educational Development certificates (GEDs).

Table 3
Longitudinal Completion Rates, Grades 9-12, by Student Group, Texas Public Schools, Class of 2005: District and Campus Listing

District	Campus	Final status		Class	Rate by student group (%)						
		Status	Number		All students	Afr. am.	Hisp.	White	Econ. dis.	At-risk	
MIAMI ISD		Continued	-	<20	0.0	-	0.0	0.0	0.0	0.0	0.0
		Received GED	-	<20	5.9	-	0.0	6.7	14.3	12.5	
		Dropped out	-	<20	5.9	-	50.0	0.0	14.3	0.0	
	MIAMI SCHOOL	Completion I	-	<20	88.2	-	50.0	93.3	71.4	87.5	
		Completion II	-	<20	94.1	-	50.0	100.0	85.7	100.0	
		Graduated	-	<20	88.2	-	50.0	93.3	71.4	87.5	
		Continued	-	<20	0.0	-	0.0	0.0	0.0	0.0	
		Received GED	-	<20	5.9	-	0.0	6.7	14.3	12.5	
		Dropped out	-	<20	5.9	-	50.0	0.0	14.3	0.0	
	MID-VALLEY ACADEMY		Completion I	68	80	85.0	-	86.3	66.7	83.1	84.1
Completion II			74	80	92.5	-	93.2	83.3	92.3	92.8	
Graduated			19	80	23.8	-	20.5	50.0	24.6	18.8	
Continued			49	80	61.3	-	65.8	16.7	58.5	65.2	
Received GED			6	80	7.5	-	6.8	16.7	9.2	8.7	
Dropped out			6	80	7.5	-	6.8	16.7	7.7	7.2	
MID-VALLEY ACADEMY		Completion I	-	<20	73.3	-	71.4	100.0	70.0	70.0	
		Completion II	-	<20	80.0	-	78.6	100.0	80.0	80.0	
		Graduated	-	<20	26.7	-	21.4	100.0	20.0	30.0	
		Continued	-	<20	46.7	-	50.0	0.0	50.0	40.0	
	Received GED	-	<20	6.7	-	7.1	0.0	10.0	10.0		
	Dropped out	-	<20	20.0	-	21.4	0.0	20.0	20.0		
MIDLAND ISD		Completion I	1,298	1,426	91.0	94.5	86.6	93.0	82.8	80.7	
		Completion II	1,348	1,426	94.5	96.1	89.4	97.4	86.1	87.3	
		Graduated	1,194	1,426	83.7	79.7	74.5	89.7	69.9	64.0	
		Continued	104	1,426	7.3	14.8	12.1	3.3	12.9	16.8	
		Received GED	50	1,426	3.5	1.6	2.7	4.4	3.2	6.5	
		Dropped out	78	1,426	5.5	3.9	10.6	2.6	13.9	12.7	
	LEE H S	Completion I	643	674	95.4	96.6	96.4	94.7	92.6	88.9	
		Completion II	662	674	98.2	98.3	97.4	98.5	95.9	94.7	
		Graduated	616	674	91.4	89.7	88.5	92.7	82.0	78.3	
		Continued	27	674	4.0	6.9	7.8	1.9	10.7	10.6	
Received GED		19	674	2.8	1.7	1.0	3.9	3.3	5.8		
Dropped out		12	674	1.8	1.7	2.6	1.5	4.1	5.3		
MIDLAND H S	Completion I	557	598	93.1	98.1	90.3	93.8	90.7	82.5		
	Completion II	580	598	97.0	100.0	93.5	98.3	93.2	91.5		
	Graduated	537	598	89.8	92.3	85.9	91.5	82.2	74.5		
	Continued	20	598	3.3	5.8	4.3	2.3	8.5	8.0		
	Received GED	23	598	3.8	1.9	3.2	4.5	2.5	9.0		
	Dropped out	18	598	3.0	0.0	6.5	1.7	6.8	8.5		
VIOLA M COLEMAN H S	Completion I	-	<60	70.9	72.7	68.0	76.5	63.6	69.2		
	Completion II	-	<60	76.4	72.7	76.0	82.4	68.2	75.0		
	Graduated	-	<60	16.4	0.0	8.0	35.3	22.7	13.5		
	Continued	-	<60	54.5	72.7	60.0	41.2	40.9	55.8		
	Received GED	-	<60	5.5	0.0	8.0	5.9	4.5	5.8		
	Dropped out	-	<60	23.6	27.3	24.0	17.6	31.8	25.0		
MIDWAY ISD (Clay Co.)	Completion I	-	<20	86.7	-	-	86.7	80.0	50.0		
	Completion II	-	<20	100.0	-	-	100.0	100.0	100.0		
	Graduated	-	<20	86.7	-	-	86.7	80.0	50.0		
	Continued	-	<20	0.0	-	-	0.0	0.0	0.0		
	Received GED	-	<20	13.3	-	-	13.3	20.0	50.0		
	Dropped out	-	<20	0.0	-	-	0.0	0.0	0.0		

Note. A dash (-) indicates data are not reported to protect student anonymity. When the number of students represented by a final status is not reported, the corresponding class size is presented in intervals of five to provide a general idea of how many students were in the class while still maintaining student anonymity. A class of <150, for example, denotes a class size between 145 and 149 students. Completion I consists of students who graduated or continued high school. Completion II consists of students who graduated, continued high school, or received General Educational Development certificates (GEDs).

Table 3

Longitudinal Completion Rates, Grades 9-12, by Student Group, Texas Public Schools, Class of 2005: District and Campus Listing

District	Campus	Final status		Class	Rate by student group (%)						
		Status	Number		All students	Afr. am.	Hisp.	White	Econ. dis.	At-risk	
MIDWAY ISD (Clay Co.)	MIDWAY SCHOOL	Completion I	-	<20	86.7	-	-	86.7	80.0	50.0	
		Completion II	-	<20	100.0	-	-	100.0	100.0	100.0	
		Graduated	-	<20	86.7	-	-	86.7	80.0	50.0	
		Continued	-	<20	0.0	-	-	0.0	0.0	0.0	
		Received GED	-	<20	13.3	-	-	13.3	20.0	50.0	
		Dropped out	-	<20	0.0	-	-	0.0	0.0	0.0	
MIDWAY ISD (McLennan C)		Completion I	-	<425	96.0	95.8	96.6	95.8	96.6	87.3	
		Completion II	-	<425	99.8	95.8	100.0	100.0	100.0	100.0	
		Graduated	-	<425	94.3	95.8	86.2	94.6	89.7	81.7	
		Continued	-	<425	1.7	0.0	10.3	1.1	6.9	5.6	
		Received GED	-	<425	3.8	0.0	3.4	4.2	3.4	12.7	
		Dropped out	-	<425	0.2	4.2	0.0	0.0	0.0	0.0	
	MIDWAY H S		Completion I	-	<425	96.0	95.8	96.6	95.8	96.6	87.3
			Completion II	-	<425	99.8	95.8	100.0	100.0	100.0	100.0
			Graduated	-	<425	94.3	95.8	86.2	94.6	89.7	81.7
			Continued	-	<425	1.7	0.0	10.3	1.1	6.9	5.6
			Received GED	-	<425	3.8	0.0	3.4	4.2	3.4	12.7
			Dropped out	-	<425	0.2	4.2	0.0	0.0	0.0	0.0
MILANO ISD		Completion I	-	<40	97.4	100.0	100.0	96.7	90.9	100.0	
		Completion II	-	<40	97.4	100.0	100.0	96.7	90.9	100.0	
		Graduated	-	<40	89.7	100.0	87.5	90.0	72.7	85.7	
		Continued	-	<40	7.7	0.0	12.5	6.7	18.2	14.3	
		Received GED	-	<40	0.0	0.0	0.0	0.0	0.0	0.0	
		Dropped out	-	<40	2.6	0.0	0.0	3.3	9.1	0.0	
	MILANO H S		Completion I	-	<40	97.4	100.0	100.0	96.7	90.9	100.0
			Completion II	-	<40	97.4	100.0	100.0	96.7	90.9	100.0
			Graduated	-	<40	89.7	100.0	87.5	90.0	72.7	85.7
			Continued	-	<40	7.7	0.0	12.5	6.7	18.2	14.3
			Received GED	-	<40	0.0	0.0	0.0	0.0	0.0	0.0
			Dropped out	-	<40	2.6	0.0	0.0	3.3	9.1	0.0
MILDRED ISD		Completion I	-	<60	94.9	100.0	100.0	94.1	94.1	85.7	
		Completion II	-	<60	100.0	100.0	100.0	100.0	100.0	100.0	
		Graduated	-	<60	94.9	100.0	100.0	94.1	94.1	85.7	
		Continued	-	<60	0.0	0.0	0.0	0.0	0.0	0.0	
		Received GED	-	<60	5.1	0.0	0.0	5.9	5.9	14.3	
		Dropped out	-	<60	0.0	0.0	0.0	0.0	0.0	0.0	
	MILDRED H S		Completion I	-	<60	94.9	100.0	100.0	94.1	94.1	85.7
			Completion II	-	<60	100.0	100.0	100.0	100.0	100.0	100.0
			Graduated	-	<60	94.9	100.0	100.0	94.1	94.1	85.7
			Continued	-	<60	0.0	0.0	0.0	0.0	0.0	0.0
			Received GED	-	<60	5.1	0.0	0.0	5.9	5.9	14.3
			Dropped out	-	<60	0.0	0.0	0.0	0.0	0.0	0.0
MILES ISD		Completion I	-	<35	100.0	100.0	100.0	100.0	100.0	100.0	
		Completion II	-	<35	100.0	100.0	100.0	100.0	100.0	100.0	
		Graduated	-	<35	100.0	100.0	100.0	100.0	100.0	100.0	
		Continued	-	<35	0.0	0.0	0.0	0.0	0.0	0.0	
		Received GED	-	<35	0.0	0.0	0.0	0.0	0.0	0.0	
		Dropped out	-	<35	0.0	0.0	0.0	0.0	0.0	0.0	
	MILES H S		Completion I	-	<35	100.0	100.0	100.0	100.0	100.0	100.0
			Completion II	-	<35	100.0	100.0	100.0	100.0	100.0	100.0
			Graduated	-	<35	100.0	100.0	100.0	100.0	100.0	100.0

Note. A dash (-) indicates data are not reported to protect student anonymity. When the number of students represented by a final status is not reported, the corresponding class size is presented in intervals of five to provide a general idea of how many students were in the class while still maintaining student anonymity. A class of <150, for example, denotes a class size between 145 and 149 students. Completion I consists of students who graduated or continued high school. Completion II consists of students who graduated, continued high school, or received General Educational Development certificates (GEDs).

Table 3
Longitudinal Completion Rates, Grades 9-12, by Student Group, Texas Public Schools, Class of 2005: District and Campus Listing

District	Campus	Final status		Class	Rate by student group (%)					
		Status	Number		All students	Afr. am.	Hisp.	White	Econ. dis.	At-risk
MILES ISD	MILES H S	Continued	-	<35	0.0	0.0	0.0	0.0	0.0	0.0
		Received GED	-	<35	0.0	0.0	0.0	0.0	0.0	0.0
		Dropped out	-	<35	0.0	0.0	0.0	0.0	0.0	0.0
MILFORD ISD		Completion I	-	<15	100.0	100.0	100.0	100.0	100.0	100.0
		Completion II	-	<15	100.0	100.0	100.0	100.0	100.0	100.0
		Graduated	-	<15	92.3	100.0	100.0	83.3	87.5	100.0
		Continued	-	<15	7.7	0.0	0.0	16.7	12.5	0.0
		Received GED	-	<15	0.0	0.0	0.0	0.0	0.0	0.0
		Dropped out	-	<15	0.0	0.0	0.0	0.0	0.0	0.0
	MILFORD SCHOOL	Completion I	-	<15	100.0	100.0	100.0	100.0	100.0	100.0
		Completion II	-	<15	100.0	100.0	100.0	100.0	100.0	100.0
		Graduated	-	<15	92.3	100.0	100.0	83.3	87.5	100.0
		Continued	-	<15	7.7	0.0	0.0	16.7	12.5	0.0
		Received GED	-	<15	0.0	0.0	0.0	0.0	0.0	0.0
		Dropped out	-	<15	0.0	0.0	0.0	0.0	0.0	0.0
MILLER GROVE ISD		Completion I	-	<25	95.7	-	66.7	100.0	75.0	92.3
		Completion II	-	<25	95.7	-	66.7	100.0	75.0	92.3
		Graduated	-	<25	91.3	-	66.7	95.0	75.0	84.6
		Continued	-	<25	4.3	-	0.0	5.0	0.0	7.7
		Received GED	-	<25	0.0	-	0.0	0.0	0.0	0.0
		Dropped out	-	<25	4.3	-	33.3	0.0	25.0	7.7
	MILLER GROVE SCHOOL	Completion I	-	<25	95.7	-	66.7	100.0	75.0	92.3
		Completion II	-	<25	95.7	-	66.7	100.0	75.0	92.3
		Graduated	-	<25	91.3	-	66.7	95.0	75.0	84.6
		Continued	-	<25	4.3	-	0.0	5.0	0.0	7.7
		Received GED	-	<25	0.0	-	0.0	0.0	0.0	0.0
		Dropped out	-	<25	4.3	-	33.3	0.0	25.0	7.7
MILLSAP ISD		Completion I	-	<65	93.3	-	100.0	92.9	75.0	87.0
		Completion II	-	<65	96.7	-	100.0	96.4	91.7	95.7
		Graduated	-	<65	86.7	-	100.0	85.7	75.0	69.6
		Continued	-	<65	6.7	-	0.0	7.1	0.0	17.4
		Received GED	-	<65	3.3	-	0.0	3.6	16.7	8.7
		Dropped out	-	<65	3.3	-	0.0	3.6	8.3	4.3
	MILLSAP H S	Completion I	-	<65	93.3	-	100.0	92.9	75.0	87.0
		Completion II	-	<65	96.7	-	100.0	96.4	91.7	95.7
		Graduated	-	<65	86.7	-	100.0	85.7	75.0	69.6
		Continued	-	<65	6.7	-	0.0	7.1	0.0	17.4
		Received GED	-	<65	3.3	-	0.0	3.6	16.7	8.7
		Dropped out	-	<65	3.3	-	0.0	3.6	8.3	4.3
MINEOLA ISD		Completion I	-	<95	90.0	75.0	100.0	88.2	88.2	85.0
		Completion II	-	<95	96.7	100.0	100.0	95.6	97.1	95.0
		Graduated	-	<95	83.3	75.0	94.1	82.4	82.4	75.0
		Continued	-	<95	6.7	0.0	5.9	5.9	5.9	10.0
		Received GED	-	<95	6.7	25.0	0.0	7.4	8.8	10.0
		Dropped out	-	<95	3.3	0.0	0.0	4.4	2.9	5.0
	MINEOLA H S	Completion I	-	<95	90.0	75.0	100.0	88.2	88.2	85.0
		Completion II	-	<95	96.7	100.0	100.0	95.6	97.1	95.0
		Graduated	-	<95	83.3	75.0	94.1	82.4	82.4	75.0
		Continued	-	<95	6.7	0.0	5.9	5.9	5.9	10.0
		Received GED	-	<95	6.7	25.0	0.0	7.4	8.8	10.0
		Dropped out	-	<95	3.3	0.0	0.0	4.4	2.9	5.0

Note. A dash (-) indicates data are not reported to protect student anonymity. When the number of students represented by a final status is not reported, the corresponding class size is presented in intervals of five to provide a general idea of how many students were in the class while still maintaining student anonymity. A class of <150, for example, denotes a class size between 145 and 149 students. Completion I consists of students who graduated or continued high school. Completion II consists of students who graduated, continued high school, or received General Educational Development certificates (GEDs).

Table 3

Longitudinal Completion Rates, Grades 9-12, by Student Group, Texas Public Schools, Class of 2005: District and Campus Listing

District	Campus	Final status		Class	Rate by student group (%)						
		Status	Number		All students	Afr. am.	Hisp.	White	Econ. dis.	At-risk	
MINERAL WELLS ISD		Completion I	-	<220	94.0	100.0	89.5	94.6	91.7	89.9	
		Completion II	-	<220	99.1	100.0	97.4	99.4	98.6	97.1	
		Graduated	-	<220	88.5	87.5	78.9	90.5	81.9	72.5	
		Continued	-	<220	5.5	12.5	10.5	4.2	9.7	17.4	
		Received GED	-	<220	5.1	0.0	7.9	4.8	6.9	7.2	
		Dropped out	-	<220	0.9	0.0	2.6	0.6	1.4	2.9	
	DREAM ACADEMY	Completion I	-	<10	85.7	-	100.0	75.0	100.0	83.3	
		Completion II	-	<10	100.0	-	100.0	100.0	100.0	100.0	
		Graduated	-	<10	28.6	-	0.0	50.0	0.0	16.7	
		Continued	-	<10	57.1	-	100.0	25.0	100.0	66.7	
		Received GED	-	<10	14.3	-	0.0	25.0	0.0	16.7	
		Dropped out	-	<10	0.0	-	0.0	0.0	0.0	0.0	
	MINERAL WELL H S	Completion I	-	<215	94.3	100.0	88.6	95.1	91.5	90.5	
		Completion II	-	<215	99.0	100.0	97.1	99.4	98.6	96.8	
		Graduated	-	<215	90.5	87.5	85.7	91.5	83.1	77.8	
		Continued	-	<215	3.8	12.5	2.9	3.7	8.5	12.7	
		Received GED	-	<215	4.8	0.0	8.6	4.3	7.0	6.3	
		Dropped out	-	<215	1.0	0.0	2.9	0.6	1.4	3.2	
	MISSION CISD		Completion I	665	714	93.1	100.0	92.9	100.0	93.0	90.1
			Completion II	671	714	94.0	100.0	93.8	100.0	93.7	91.2
			Graduated	600	714	84.0	100.0	83.5	100.0	82.1	75.6
Continued			65	714	9.1	0.0	9.4	0.0	11.0	14.5	
Received GED			6	714	0.8	0.0	0.9	0.0	0.7	1.2	
Dropped out			43	714	6.0	0.0	6.2	0.0	6.3	8.8	
MISSION H S		Completion I	-	<355	94.9	100.0	94.7	100.0	94.9	93.6	
		Completion II	-	<355	95.8	100.0	95.6	100.0	95.6	94.4	
		Graduated	-	<355	82.5	100.0	81.9	100.0	80.6	75.9	
		Continued	-	<355	12.4	0.0	12.9	0.0	14.3	17.7	
		Received GED	-	<355	0.8	0.0	0.9	0.0	0.7	0.8	
MONAHANS-WICKETT-PYOTE		Completion I	-	<155	97.3	87.5	98.6	97.2	94.5	95.5	
		Completion II	-	<155	98.7	87.5	98.6	100.0	96.4	97.8	
		Graduated	-	<155	94.0	87.5	94.3	94.4	92.7	89.9	
		Continued	-	<155	3.3	0.0	4.3	2.8	1.8	5.6	
		Received GED	-	<155	1.3	0.0	0.0	2.8	1.8	2.2	
		Dropped out	-	<155	1.3	12.5	1.4	0.0	3.6	2.2	
	MONAHANS ED CTR	Completion I	-	<10	87.5	-	100.0	80.0	80.0	80.0	
		Completion II	-	<10	100.0	-	100.0	100.0	100.0	100.0	
		Graduated	-	<10	62.5	-	66.7	60.0	80.0	40.0	
		Continued	-	<10	25.0	-	33.3	20.0	0.0	40.0	
		Received GED	-	<10	12.5	-	0.0	20.0	20.0	20.0	
MONAHANS H S	Completion I	-	<145	97.9	87.5	98.5	98.5	96.0	96.4		
	Completion II	-	<145	98.6	87.5	98.5	100.0	96.0	97.6		
	Graduated	-	<145	95.8	87.5	95.5	97.0	94.0	92.9		
	Continued	-	<145	2.1	0.0	3.0	1.5	2.0	3.6		
	Received GED	-	<145	0.7	0.0	0.0	1.5	0.0	1.2		
	Dropped out	-	<145	1.4	12.5	1.5	0.0	4.0	2.4		
MONTGOMERY ISD	Completion I	-	<270	92.9	100.0	93.3	92.3	89.7	77.6		
	Completion II	-	<270	98.5	100.0	93.3	98.7	93.1	93.9		
	Graduated	-	<270	90.6	100.0	86.7	90.2	82.8	71.4		

Note. A dash (-) indicates data are not reported to protect student anonymity. When the number of students represented by a final status is not reported, the corresponding class size is presented in intervals of five to provide a general idea of how many students were in the class while still maintaining student anonymity. A class of <150, for example, denotes a class size between 145 and 149 students. Completion I consists of students who graduated or continued high school. Completion II consists of students who graduated, continued high school, or received General Educational Development certificates (GEDs).

Table 3
 Longitudinal Completion Rates, Grades 9-12, by Student Group, Texas Public Schools, Class of 2005: District and Campus Listing

District	Campus	Final status		Class	Rate by student group (%)				Econ. dis.	At-risk	
		Status	Number		All students	Afr. am.	Hisp.	White			
MONTGOMERY ISD		Continued	-	<270	2.3	0.0	6.7	2.1	6.9	6.1	
		Received GED	-	<270	5.6	0.0	0.0	6.4	3.4	16.3	
		Dropped out	-	<270	1.5	0.0	6.7	1.3	6.9	6.1	
	MONTGOMERY H S	Completion I	-	<270	92.8	100.0	93.3	92.3	89.3	77.6	
		Completion II	-	<270	98.5	100.0	93.3	98.7	92.9	93.9	
		Graduated	-	<270	90.9	100.0	86.7	90.6	85.7	71.4	
		Continued	-	<270	1.9	0.0	6.7	1.7	3.6	6.1	
		Received GED	-	<270	5.7	0.0	0.0	6.4	3.6	16.3	
		Dropped out	-	<270	1.5	0.0	6.7	1.3	7.1	6.1	
	MONTGOMERY INT	Completion I	-	<5	100.0	-	-	100.0	100.0	-	
		Completion II	-	<5	100.0	-	-	100.0	100.0	-	
		Graduated	-	<5	0.0	-	-	0.0	0.0	-	
		Continued	-	<5	100.0	-	-	100.0	100.0	-	
		Received GED	-	<5	0.0	-	-	0.0	0.0	-	
		Dropped out	-	<5	0.0	-	-	0.0	0.0	-	
	MOODY ISD		Completion I	-	<45	85.7	100.0	50.0	90.9	76.9	85.7
			Completion II	-	<45	92.9	100.0	83.3	93.9	92.3	92.9
			Graduated	-	<45	85.7	100.0	50.0	90.9	76.9	85.7
Continued			-	<45	0.0	0.0	0.0	0.0	0.0	0.0	
Received GED			-	<45	7.1	0.0	33.3	3.0	15.4	7.1	
Dropped out			-	<45	7.1	0.0	16.7	6.1	7.7	7.1	
MOODY H S		Completion I	-	<45	85.7	100.0	50.0	90.9	76.9	85.7	
		Completion II	-	<45	92.9	100.0	83.3	93.9	92.3	92.9	
		Graduated	-	<45	85.7	100.0	50.0	90.9	76.9	85.7	
		Continued	-	<45	0.0	0.0	0.0	0.0	0.0	0.0	
		Received GED	-	<45	7.1	0.0	33.3	3.0	15.4	7.1	
		Dropped out	-	<45	7.1	0.0	16.7	6.1	7.7	7.1	
MORAN ISD		Completion I	-	<10	77.8	-	100.0	75.0	71.4	60.0	
		Completion II	-	<10	88.9	-	100.0	87.5	85.7	80.0	
		Graduated	-	<10	77.8	-	100.0	75.0	71.4	60.0	
		Continued	-	<10	0.0	-	0.0	0.0	0.0	0.0	
		Received GED	-	<10	11.1	-	0.0	12.5	14.3	20.0	
		Dropped out	-	<10	11.1	-	0.0	12.5	14.3	20.0	
	MORAN SCHOOL	Completion I	-	<10	77.8	-	100.0	75.0	71.4	60.0	
		Completion II	-	<10	88.9	-	100.0	87.5	85.7	80.0	
		Graduated	-	<10	77.8	-	100.0	75.0	71.4	60.0	
		Continued	-	<10	0.0	-	0.0	0.0	0.0	0.0	
		Received GED	-	<10	11.1	-	0.0	12.5	14.3	20.0	
		Dropped out	-	<10	11.1	-	0.0	12.5	14.3	20.0	
MORGAN ISD		Completion I	-	<15	85.7	100.0	100.0	77.8	77.8	71.4	
		Completion II	-	<15	92.9	100.0	100.0	88.9	88.9	85.7	
		Graduated	-	<15	71.4	100.0	100.0	55.6	66.7	57.1	
		Continued	-	<15	14.3	0.0	0.0	22.2	11.1	14.3	
		Received GED	-	<15	7.1	0.0	0.0	11.1	11.1	14.3	
		Dropped out	-	<15	7.1	0.0	0.0	11.1	11.1	14.3	
	MORGAN SCHOOL	Completion I	-	<15	85.7	100.0	100.0	77.8	77.8	71.4	
		Completion II	-	<15	92.9	100.0	100.0	88.9	88.9	85.7	
		Graduated	-	<15	71.4	100.0	100.0	55.6	66.7	57.1	
		Continued	-	<15	14.3	0.0	0.0	22.2	11.1	14.3	
		Received GED	-	<15	7.1	0.0	0.0	11.1	11.1	14.3	
		Dropped out	-	<15	7.1	0.0	0.0	11.1	11.1	14.3	

Note. A dash (-) indicates data are not reported to protect student anonymity. When the number of students represented by a final status is not reported, the corresponding class size is presented in intervals of five to provide a general idea of how many students were in the class while still maintaining student anonymity. A class of <150, for example, denotes a class size between 145 and 149 students. Completion I consists of students who graduated or continued high school. Completion II consists of students who graduated, continued high school, or received General Educational Development certificates (GEDs).

Table 3
 Longitudinal Completion Rates, Grades 9-12, by Student Group, Texas Public Schools, Class of 2005: District and Campus Listing

District	Campus	Final status		Class	Rate by student group (%)						
		Status	Number		All students	Afr. am.	Hisp.	White	Econ. dis.	At-risk	
MORTON ISD		Completion I	-	<45	97.7	100.0	95.8	100.0	97.2	96.8	
		Completion II	-	<45	97.7	100.0	95.8	100.0	97.2	96.8	
		Graduated	-	<45	90.7	83.3	87.5	100.0	88.9	87.1	
		Continued	-	<45	7.0	16.7	8.3	0.0	8.3	9.7	
		Received GED	-	<45	0.0	0.0	0.0	0.0	0.0	0.0	
		Dropped out	-	<45	2.3	0.0	4.2	0.0	2.8	3.2	
	MORTON H S	Completion I	-	<40	97.3	100.0	95.2	100.0	96.7	96.0	
		Completion II	-	<40	97.3	100.0	95.2	100.0	96.7	96.0	
		Graduated	-	<40	94.6	100.0	90.5	100.0	93.3	92.0	
		Continued	-	<40	2.7	0.0	4.8	0.0	3.3	4.0	
		Received GED	-	<40	0.0	0.0	0.0	0.0	0.0	0.0	
		Dropped out	-	<40	2.7	0.0	4.8	0.0	3.3	4.0	
	P E P	Completion I	-	<10	100.0	100.0	100.0	100.0	100.0	100.0	
		Completion II	-	<10	100.0	100.0	100.0	100.0	100.0	100.0	
		Graduated	-	<10	66.7	50.0	66.7	100.0	66.7	66.7	
		Continued	-	<10	33.3	50.0	33.3	0.0	33.3	33.3	
		Received GED	-	<10	0.0	0.0	0.0	0.0	0.0	0.0	
		Dropped out	-	<10	0.0	0.0	0.0	0.0	0.0	0.0	
	MOTLEY COUNTY ISD		Completion I	-	<20	80.0	100.0	100.0	76.9	75.0	62.5
			Completion II	-	<20	93.3	100.0	100.0	92.3	87.5	87.5
			Graduated	-	<20	80.0	100.0	100.0	76.9	75.0	62.5
Continued			-	<20	0.0	0.0	0.0	0.0	0.0	0.0	
Received GED			-	<20	13.3	0.0	0.0	15.4	12.5	25.0	
Dropped out			-	<20	6.7	0.0	0.0	7.7	12.5	12.5	
MOTLEY COUNTY SCHOOL		Completion I	-	<20	80.0	100.0	100.0	76.9	75.0	62.5	
		Completion II	-	<20	93.3	100.0	100.0	92.3	87.5	87.5	
		Graduated	-	<20	80.0	100.0	100.0	76.9	75.0	62.5	
		Continued	-	<20	0.0	0.0	0.0	0.0	0.0	0.0	
		Received GED	-	<20	13.3	0.0	0.0	15.4	12.5	25.0	
		Dropped out	-	<20	6.7	0.0	0.0	7.7	12.5	12.5	
		MOULTON ISD	Completion I	-	<30	100.0	100.0	100.0	100.0	100.0	100.0
			Completion II	-	<30	100.0	100.0	100.0	100.0	100.0	100.0
Graduated	-		<30	100.0	100.0	100.0	100.0	100.0	100.0		
Continued	-		<30	0.0	0.0	0.0	0.0	0.0	0.0		
Received GED	-		<30	0.0	0.0	0.0	0.0	0.0	0.0		
Dropped out	-		<30	0.0	0.0	0.0	0.0	0.0	0.0		
MOULTON H S	Completion I		-	<30	100.0	100.0	100.0	100.0	100.0	100.0	
	Completion II		-	<30	100.0	100.0	100.0	100.0	100.0	100.0	
	Graduated	-	<30	100.0	100.0	100.0	100.0	100.0	100.0		
	Continued	-	<30	0.0	0.0	0.0	0.0	0.0	0.0		
	Received GED	-	<30	0.0	0.0	0.0	0.0	0.0	0.0		
	Dropped out	-	<30	0.0	0.0	0.0	0.0	0.0	0.0		
	MOUNT ENTERPRISE ISD	Completion I	-	<30	100.0	100.0	-	100.0	100.0	100.0	
		Completion II	-	<30	100.0	100.0	-	100.0	100.0	100.0	
Graduated		-	<30	92.9	88.9	-	94.7	80.0	81.8		
Continued		-	<30	7.1	11.1	-	5.3	20.0	18.2		
Received GED		-	<30	0.0	0.0	-	0.0	0.0	0.0		
Dropped out		-	<30	0.0	0.0	-	0.0	0.0	0.0		
MT ENTERPRISE H S		Completion I	-	<30	100.0	100.0	-	100.0	100.0	100.0	
		Completion II	-	<30	100.0	100.0	-	100.0	100.0	100.0	
	Graduated	-	<30	92.9	88.9	-	94.7	80.0	81.8		

Note. A dash (-) indicates data are not reported to protect student anonymity. When the number of students represented by a final status is not reported, the corresponding class size is presented in intervals of five to provide a general idea of how many students were in the class while still maintaining student anonymity. A class of <150, for example, denotes a class size between 145 and 149 students. Completion I consists of students who graduated or continued high school. Completion II consists of students who graduated, continued high school, or received General Educational Development certificates (GEDs).

Table 3

Longitudinal Completion Rates, Grades 9-12, by Student Group, Texas Public Schools, Class of 2005: District and Campus Listing

District	Campus	Final status		Class	Rate by student group (%)					
		Status	Number		All students	Afr. am.	Hisp.	White	Econ. dis.	At-risk
MOUNT ENTERPRISE ISD	MT ENTERPRISE H S	Continued	-	<30	7.1	11.1	-	5.3	20.0	18.2
		Received GED	-	<30	0.0	0.0	-	0.0	0.0	0.0
		Dropped out	-	<30	0.0	0.0	-	0.0	0.0	0.0
MOUNT PLEASANT ISD		Completion I	-	<300	94.6	100.0	93.9	93.7	93.0	94.7
		Completion II	-	<300	99.0	100.0	98.2	100.0	99.3	98.8
		Graduated	-	<300	92.0	98.0	90.4	91.3	89.5	92.4
		Continued	-	<300	2.7	2.0	3.5	2.4	3.5	2.4
		Received GED	-	<300	4.3	0.0	4.4	6.3	6.3	4.1
		Dropped out	-	<300	1.0	0.0	1.8	0.0	0.7	1.2
	ALTER ED	Completion I	-	<25	85.7	100.0	78.6	100.0	81.3	84.2
		Completion II	-	<25	100.0	100.0	100.0	100.0	100.0	100.0
		Graduated	-	<25	76.2	50.0	78.6	80.0	81.3	78.9
		Continued	-	<25	9.5	50.0	0.0	20.0	0.0	5.3
		Received GED	-	<25	14.3	0.0	21.4	0.0	18.8	15.8
		Dropped out	-	<25	0.0	0.0	0.0	0.0	0.0	0.0
	MT PLEASANT H S	Completion I	-	<280	95.3	100.0	96.0	93.4	94.5	96.0
		Completion II	-	<280	98.9	100.0	98.0	100.0	99.2	98.7
		Graduated	-	<280	93.2	100.0	92.0	91.7	90.6	94.0
Continued		-	<280	2.2	0.0	4.0	1.7	3.9	2.0	
Received GED		-	<280	-3.6	0.0	2.0	6.6	4.7	2.6	
Dropped out		-	<280	1.1	0.0	2.0	0.0	0.8	1.3	
MOUNT VERNON ISD		Completion I	-	<110	95.3	100.0	92.3	95.3	91.7	90.0
		Completion II	-	<110	99.1	100.0	92.3	100.0	95.8	97.5
		Graduated	-	<110	92.5	100.0	84.6	93.0	83.3	85.0
		Continued	-	<110	2.8	0.0	7.7	2.3	8.3	5.0
		Received GED	-	<110	3.7	0.0	0.0	4.7	4.2	7.5
		Dropped out	-	<110	0.9	0.0	7.7	0.0	4.2	2.5
	MT VERNON H S	Completion I	-	<110	95.3	100.0	92.3	95.3	91.7	90.0
		Completion II	-	<110	99.1	100.0	92.3	100.0	95.8	97.5
		Graduated	-	<110	92.5	100.0	84.6	93.0	83.3	85.0
		Continued	-	<110	2.8	0.0	7.7	2.3	8.3	5.0
MUENSTER ISD		Completion I	-	<45	100.0	-	-	100.0	100.0	100.0
		Completion II	-	<45	100.0	-	-	100.0	100.0	100.0
		Graduated	-	<45	97.6	-	-	97.6	100.0	100.0
		Continued	-	<45	2.4	-	-	2.4	0.0	0.0
		Received GED	-	<45	0.0	-	-	0.0	0.0	0.0
		Dropped out	-	<45	0.0	-	-	0.0	0.0	0.0
	MUENSTER H S	Completion I	-	<45	100.0	-	-	100.0	100.0	100.0
		Completion II	-	<45	100.0	-	-	100.0	100.0	100.0
		Graduated	-	<45	97.6	-	-	97.6	100.0	100.0
		Continued	-	<45	2.4	-	-	2.4	0.0	0.0
MULESHOE ISD		Completion I	-	<115	93.8	100.0	87.5	100.0	83.3	84.8
		Completion II	-	<115	93.8	100.0	87.5	100.0	83.3	84.8
		Graduated	-	<115	90.2	100.0	80.4	100.0	73.8	76.1
		Continued	-	<115	3.6	0.0	7.1	0.0	9.5	8.7
		Received GED	-	<115	0.0	0.0	0.0	0.0	0.0	0.0
		Dropped out	-	<115	6.3	0.0	12.5	0.0	16.7	15.2

Note. A dash (-) indicates data are not reported to protect student anonymity. When the number of students represented by a final status is not reported, the corresponding class size is presented in intervals of five to provide a general idea of how many students were in the class while still maintaining student anonymity. A class of <150, for example, denotes a class size between 145 and 149 students. Completion I consists of students who graduated or continued high school. Completion II consists of students who graduated, continued high school, or received General Educational Development certificates (GEDs).

Table 3

Longitudinal Completion Rates, Grades 9-12, by Student Group, Texas Public Schools, Class of 2005: District and Campus Listing

District	Campus	Final status		Class	Rate by student group (%)						
		Status	Number		All students	Afr. am.	Hisp.	White	Econ. dis.	At-risk	
MULESHOE ISD	MULESHOE H S	Completion I	-	<105	96.1	100.0	91.5	100.0	87.9	89.5	
		Completion II	-	<105	96.1	100.0	91.5	100.0	87.9	89.5	
		Graduated	-	<105	95.1	100.0	89.4	100.0	84.8	86.8	
		Continued	-	<105	1.0	0.0	2.1	0.0	3.0	2.6	
		Received GED	-	<105	0.0	0.0	0.0	0.0	0.0	0.0	
		Dropped out	-	<105	3.9	0.0	8.5	0.0	12.1	10.5	
	P E P	Completion I	-	<10	66.7	-	66.7	-	66.7	62.5	
		Completion II	-	<10	66.7	-	66.7	-	66.7	62.5	
		Graduated	-	<10	33.3	-	33.3	-	33.3	25.0	
		Continued	-	<10	33.3	-	33.3	-	33.3	37.5	
		Received GED	-	<10	0.0	-	0.0	-	0.0	0.0	
		Dropped out	-	<10	33.3	-	33.3	-	33.3	37.5	
	MULLIN ISD		Completion I	-	<10	100.0	-	100.0	100.0	100.0	100.0
			Completion II	-	<10	100.0	-	100.0	100.0	100.0	100.0
Graduated			-	<10	87.5	-	83.3	100.0	83.3	75.0	
Continued			-	<10	12.5	-	16.7	0.0	16.7	25.0	
Received GED			-	<10	0.0	-	0.0	0.0	0.0	0.0	
Dropped out			-	<10	0.0	-	0.0	0.0	0.0	0.0	
MULLIN HIGH SCHOOL		Completion I	-	<10	100.0	-	100.0	100.0	100.0	100.0	
		Completion II	-	<10	100.0	-	100.0	100.0	100.0	100.0	
		Graduated	-	<10	87.5	-	83.3	100.0	83.3	75.0	
		Continued	-	<10	12.5	-	16.7	0.0	16.7	25.0	
		Received GED	-	<10	0.0	-	0.0	0.0	0.0	0.0	
		Dropped out	-	<10	0.0	-	0.0	0.0	0.0	0.0	
MUMFORD ISD			Completion I	-	<15	92.3	100.0	100.0	85.7	100.0	50.0
			Completion II	-	<15	100.0	100.0	100.0	100.0	100.0	100.0
	Graduated		-	<15	92.3	100.0	100.0	85.7	100.0	50.0	
	Continued		-	<15	0.0	0.0	0.0	0.0	0.0	0.0	
	Received GED		-	<15	7.7	0.0	0.0	14.3	0.0	50.0	
	Dropped out		-	<15	0.0	0.0	0.0	0.0	0.0	0.0	
	MUMFORD H S	Completion I	-	<15	92.3	100.0	100.0	85.7	100.0	50.0	
		Completion II	-	<15	100.0	100.0	100.0	100.0	100.0	100.0	
		Graduated	-	<15	92.3	100.0	100.0	85.7	100.0	50.0	
		Continued	-	<15	0.0	0.0	0.0	0.0	0.0	0.0	
		Received GED	-	<15	7.7	0.0	0.0	14.3	0.0	50.0	
		Dropped out	-	<15	0.0	0.0	0.0	0.0	0.0	0.0	
	MUNDAY CISD		Completion I	-	<40	94.3	100.0	100.0	88.2	90.5	93.3
			Completion II	-	<40	100.0	100.0	100.0	100.0	100.0	100.0
Graduated			-	<40	85.7	100.0	83.3	82.4	85.7	73.3	
Continued			-	<40	8.6	0.0	16.7	5.9	4.8	20.0	
Received GED			-	<40	5.7	0.0	0.0	11.8	9.5	6.7	
Dropped out			-	<40	0.0	0.0	0.0	0.0	0.0	0.0	
MUNDAY H S		Completion I	-	<40	94.3	100.0	100.0	88.2	90.5	93.3	
		Completion II	-	<40	100.0	100.0	100.0	100.0	100.0	100.0	
		Graduated	-	<40	85.7	100.0	83.3	82.4	85.7	73.3	
		Continued	-	<40	8.6	0.0	16.7	5.9	4.8	20.0	
		Received GED	-	<40	5.7	0.0	0.0	11.8	9.5	6.7	
		Dropped out	-	<40	0.0	0.0	0.0	0.0	0.0	0.0	
NACOGDOCHES ISD			Completion I	378	416	90.9	92.0	86.6	92.2	87.2	88.1
			Completion II	400	416	96.2	95.5	89.0	99.1	91.3	94.3
		Graduated	351	416	84.4	87.5	72.0	87.7	75.6	76.2	

Note. A dash (-) indicates data are not reported to protect student anonymity. When the number of students represented by a final status is not reported, the corresponding class size is presented in intervals of five to provide a general idea of how many students were in the class while still maintaining student anonymity. A class of <150, for example, denotes a class size between 145 and 149 students. Completion I consists of students who graduated or continued high school. Completion II consists of students who graduated, continued high school, or received General Educational Development certificates (GEDs).

Table 3
 Longitudinal Completion Rates, Grades 9-12, by Student Group, Texas Public Schools, Class of 2005: District and Campus Listing

District	Campus	Final status		Class	Rate by student group (%)						
		Status	Number		All students	Afr. am.	Hisp.	White	Econ. dis.	At-risk	
NACOGDOCHES ISD		Continued	27	416	6.5	4.5	14.6	4.6	11.6	11.9	
		Received GED	22	416	5.3	3.6	2.4	6.8	4.1	6.2	
		Dropped out	16	416	3.8	4.5	11.0	0.9	8.7	5.7	
		NACOGDOCHES H S	Completion I	378	416	90.9	92.0	86.6	92.2	87.2	88.1
			Completion II	400	416	96.2	95.5	89.0	99.1	91.3	94.3
			Graduated	351	416	84.4	87.5	72.0	87.7	75.6	76.2
	Continued		27	416	6.5	4.5	14.6	4.6	11.6	11.9	
	Received GED	22	416	5.3	3.6	2.4	6.8	4.1	6.2		
	Dropped out	16	416	3.8	4.5	11.0	0.9	8.7	5.7		
	NANCY NEY CHARTER SCHO		Completion I	-	<30	76.0	50.0	77.8	80.0	78.9	80.0
			Completion II	-	<30	88.0	50.0	94.4	80.0	94.7	90.0
			Graduated	-	<30	36.0	0.0	38.9	40.0	36.8	35.0
Continued			-	<30	40.0	50.0	38.9	40.0	42.1	45.0	
Received GED			-	<30	12.0	0.0	16.7	0.0	15.8	10.0	
Dropped out			-	<30	12.0	50.0	5.6	20.0	5.3	10.0	
NANCY NEY CHARTER SCH		Completion I	-	<30	76.0	50.0	77.8	80.0	78.9	80.0	
		Completion II	-	<30	88.0	50.0	94.4	80.0	94.7	90.0	
		Graduated	-	<30	36.0	0.0	38.9	40.0	36.8	35.0	
		Continued	-	<30	40.0	50.0	38.9	40.0	42.1	45.0	
		Received GED	-	<30	12.0	0.0	16.7	0.0	15.8	10.0	
		Dropped out	-	<30	12.0	50.0	5.6	20.0	5.3	10.0	
NATALIA ISD		Completion I	-	<80	89.9	-	89.5	90.9	95.0	83.8	
		Completion II	-	<80	97.5	-	96.5	100.0	97.5	94.6	
		Graduated	-	<80	83.5	-	82.5	86.4	90.0	78.4	
		Continued	-	<80	6.3	-	7.0	4.5	5.0	5.4	
		Received GED	-	<80	7.6	-	7.0	9.1	2.5	10.8	
		Dropped out	-	<80	2.5	-	3.5	0.0	2.5	5.4	
	NATALIA H S	Completion I	-	<80	89.9	-	89.5	90.9	95.0	83.8	
		Completion II	-	<80	97.5	-	96.5	100.0	97.5	94.6	
		Graduated	-	<80	83.5	-	82.5	86.4	90.0	78.4	
		Continued	-	<80	6.3	-	7.0	4.5	5.0	5.4	
		Received GED	-	<80	7.6	-	7.0	9.1	2.5	10.8	
		Dropped out	-	<80	2.5	-	3.5	0.0	2.5	5.4	
NAVARRO ISD		Completion I	-	<85	97.6	100.0	96.2	98.1	100.0	93.8	
		Completion II	-	<85	100.0	100.0	100.0	100.0	100.0	100.0	
		Graduated	-	<85	96.3	100.0	92.3	98.1	92.3	93.8	
		Continued	-	<85	1.2	0.0	3.8	0.0	7.7	0.0	
		Received GED	-	<85	2.4	0.0	3.8	1.9	0.0	6.3	
		Dropped out	-	<85	0.0	0.0	0.0	0.0	0.0	0.0	
	NAVARRO HIGH SCHOOL	Completion I	-	<85	97.6	100.0	96.2	98.1	100.0	93.8	
		Completion II	-	<85	100.0	100.0	100.0	100.0	100.0	100.0	
		Graduated	-	<85	96.3	100.0	92.3	98.1	92.3	93.8	
		Continued	-	<85	1.2	0.0	3.8	0.0	7.7	0.0	
		Received GED	-	<85	2.4	0.0	3.8	1.9	0.0	6.3	
		Dropped out	-	<85	0.0	0.0	0.0	0.0	0.0	0.0	
NAVASOTA ISD		Completion I	-	<190	93.5	96.2	95.5	91.0	93.4	90.3	
		Completion II	-	<190	98.4	100.0	100.0	96.6	98.7	96.8	
		Graduated	-	<190	89.8	92.5	86.4	89.9	86.8	83.9	
		Continued	-	<190	3.8	3.8	9.1	1.1	6.6	6.5	
		Received GED	-	<190	4.8	3.8	4.5	5.6	5.3	6.5	
		Dropped out	-	<190	1.6	0.0	0.0	3.4	1.3	3.2	

Note. A dash (-) indicates data are not reported to protect student anonymity. When the number of students represented by a final status is not reported, the corresponding class size is presented in intervals of five to provide a general idea of how many students were in the class while still maintaining student anonymity. A class of <150, for example, denotes a class size between 145 and 149 students. Completion I consists of students who graduated or continued high school. Completion II consists of students who graduated, continued high school, or received General Educational Development certificates (GEDs).

Table 3

Longitudinal Completion Rates, Grades 9-12, by Student Group, Texas Public Schools, Class of 2005: District and Campus Listing

District	Campus	Final status		Class	Rate by student group (%)						
		Status	Number		All students	Afr. am.	Hisp.	White	Econ. dis.	At-risk	
NAVASOTA ISD	NAVASOTA H S	Completion I	-	<180	94.4	96.2	95.1	93.0	93.1	91.9	
		Completion II	-	<180	98.9	100.0	100.0	97.7	98.6	97.7	
		Graduated	-	<180	91.6	92.3	90.2	91.9	87.5	87.2	
		Continued	-	<180	2.8	3.8	4.9	1.2	5.6	4.7	
		Received GED	-	<180	4.5	3.8	4.9	4.7	5.6	5.8	
		Dropped out	-	<180	1.1	0.0	0.0	2.3	1.4	2.3	
	SUCCESS ACADEMY AT CA	Completion I	-	<10	71.4	100.0	100.0	33.3	100.0	71.4	
		Completion II	-	<10	85.7	100.0	100.0	66.7	100.0	85.7	
		Graduated	-	<10	42.9	100.0	33.3	33.3	75.0	42.9	
		Continued	-	<10	28.6	0.0	66.7	0.0	25.0	28.6	
		Received GED	-	<10	14.3	0.0	0.0	33.3	0.0	14.3	
		Dropped out	-	<10	14.3	0.0	0.0	33.3	0.0	14.3	
	NAZARETH ISD		Completion I	-	<25	100.0	-	100.0	100.0	100.0	100.0
			Completion II	-	<25	100.0	-	100.0	100.0	100.0	100.0
Graduated			-	<25	100.0	-	100.0	100.0	100.0	100.0	
Continued			-	<25	0.0	-	0.0	0.0	0.0	0.0	
Received GED			-	<25	0.0	-	0.0	0.0	0.0	0.0	
Dropped out			-	<25	0.0	-	0.0	0.0	0.0	0.0	
NAZARETH SCHOOL		Completion I	-	<25	100.0	-	100.0	100.0	100.0	100.0	
		Completion II	-	<25	100.0	-	100.0	100.0	100.0	100.0	
		Graduated	-	<25	100.0	-	100.0	100.0	100.0	100.0	
		Continued	-	<25	0.0	-	0.0	0.0	0.0	0.0	
		Received GED	-	<25	0.0	-	0.0	0.0	0.0	0.0	
		Dropped out	-	<25	0.0	-	0.0	0.0	0.0	0.0	
NECHES ISD			Completion I	-	<15	100.0	100.0	-	100.0	100.0	100.0
			Completion II	-	<15	100.0	100.0	-	100.0	100.0	100.0
	Graduated		-	<15	100.0	100.0	-	100.0	100.0	100.0	
	Continued		-	<15	0.0	0.0	-	0.0	0.0	0.0	
	Received GED		-	<15	0.0	0.0	-	0.0	0.0	0.0	
	Dropped out		-	<15	0.0	0.0	-	0.0	0.0	0.0	
	NECHES H S	Completion I	-	<15	100.0	100.0	-	100.0	100.0	100.0	
		Completion II	-	<15	100.0	100.0	-	100.0	100.0	100.0	
		Graduated	-	<15	100.0	100.0	-	100.0	100.0	100.0	
		Continued	-	<15	0.0	0.0	-	0.0	0.0	0.0	
		Received GED	-	<15	0.0	0.0	-	0.0	0.0	0.0	
		Dropped out	-	<15	0.0	0.0	-	0.0	0.0	0.0	
	NEDERLAND ISD		Completion I	-	<365	94.5	90.9	100.0	94.1	95.7	90.6
			Completion II	-	<365	98.9	100.0	100.0	98.8	100.0	98.2
Graduated			-	<365	90.9	90.9	100.0	90.1	82.6	84.2	
Continued			-	<365	3.6	0.0	0.0	4.0	13.0	6.4	
Received GED			-	<365	4.4	9.1	0.0	4.6	4.3	7.6	
Dropped out			-	<365	1.1	0.0	0.0	1.2	0.0	1.8	
NEDERLAND H S		Completion I	-	<365	94.5	90.9	100.0	94.1	95.7	90.6	
		Completion II	-	<365	98.9	100.0	100.0	98.8	100.0	98.2	
		Graduated	-	<365	90.9	90.9	100.0	90.1	82.6	84.2	
		Continued	-	<365	3.6	0.0	0.0	4.0	13.0	6.4	
		Received GED	-	<365	4.4	9.1	0.0	4.6	4.3	7.6	
		Dropped out	-	<365	1.1	0.0	0.0	1.2	0.0	1.8	
NEEDVILLE ISD		Completion I	-	<155	96.7	100.0	96.7	96.4	100.0	93.3	
		Completion II	-	<155	99.3	100.0	100.0	99.1	100.0	97.8	
	Graduated	-	<155	90.1	100.0	83.3	91.1	81.8	80.0		

Note. A dash (-) indicates data are not reported to protect student anonymity. When the number of students represented by a final status is not reported, the corresponding class size is presented in intervals of five to provide a general idea of how many students were in the class while still maintaining student anonymity. A class of <150, for example, denotes a class size between 145 and 149 students. Completion I consists of students who graduated or continued high school. Completion II consists of students who graduated, continued high school, or received General Educational Development certificates (GEDs).

Table 3

Longitudinal Completion Rates, Grades 9-12, by Student Group, Texas Public Schools, Class of 2005: District and Campus Listing

District	Campus	Final status		Class	Rate by student group (%)						
		Status	Number		All students	Afr. am.	Hisp.	White	Econ. dis.	At-risk	
NEEDVILLE ISD		Continued	-	<155	6.6	0.0	13.3	5.4	18.2	13.3	
		Received GED	-	<155	2.6	0.0	3.3	2.7	0.0	4.4	
		Dropped out	-	<155	0.7	0.0	0.0	0.9	0.0	2.2	
	NEEDVILLE H S	Completion I	-	<155	96.7	100.0	96.7	96.4	100.0	93.3	
		Completion II	-	<155	99.3	100.0	100.0	99.1	100.0	97.8	
		Graduated	-	<155	90.1	100.0	83.3	91.1	81.8	80.0	
		Continued	-	<155	6.6	0.0	13.3	5.4	18.2	13.3	
		Received GED	-	<155	2.6	0.0	3.3	2.7	0.0	4.4	
		Dropped out	-	<155	0.7	0.0	0.0	0.9	0.0	2.2	
	NEW BOSTON ISD		Completion I	-	<115	94.6	96.3	-	94.0	91.7	86.2
			Completion II	-	<115	99.1	100.0	-	98.8	97.2	100.0
			Graduated	-	<115	93.8	96.3	-	92.8	91.7	86.2
Continued			-	<115	0.9	0.0	-	1.2	0.0	0.0	
Received GED			-	<115	4.5	3.7	-	4.8	5.6	13.8	
Dropped out			-	<115	0.9	0.0	-	1.2	2.8	0.0	
NEW BOSTON H S		Completion I	-	<115	94.6	96.3	-	94.0	91.7	86.2	
		Completion II	-	<115	99.1	100.0	-	98.8	97.2	100.0	
		Graduated	-	<115	93.8	96.3	-	92.8	91.7	86.2	
		Continued	-	<115	0.9	0.0	-	1.2	0.0	0.0	
		Received GED	-	<115	4.5	3.7	-	4.8	5.6	13.8	
		Dropped out	-	<115	0.9	0.0	-	1.2	2.8	0.0	
NEW BRAUNFELS ISD		Completion I	399	420	95.0	100.0	93.9	95.7	92.0	92.3	
		Completion II	411	420	97.9	100.0	96.2	98.9	96.0	96.1	
		Graduated	376	420	89.5	90.0	84.0	92.8	84.0	82.1	
		Continued	23	420	5.5	10.0	9.9	2.9	8.0	10.1	
		Received GED	12	420	2.9	0.0	2.3	3.2	4.0	3.9	
		Dropped out	9	420	2.1	0.0	3.8	1.1	4.0	3.9	
	NEW BRAUNFELS H S	Completion I	381	400	95.3	100.0	93.4	96.3	93.0	92.5	
		Completion II	392	400	98.0	100.0	95.9	99.3	95.8	96.3	
		Graduated	371	400	92.8	100.0	87.7	95.1	88.7	88.2	
		Continued	10	400	2.5	0.0	5.7	1.1	4.2	4.3	
		Received GED	11	400	2.8	0.0	2.5	3.0	2.8	3.7	
		Dropped out	8	400	2.0	0.0	4.1	0.7	4.2	3.7	
NEW CANEY ISD		Completion I	342	385	88.8	100.0	95.5	86.9	88.1	90.7	
		Completion II	374	385	97.1	100.0	97.0	97.0	95.0	96.7	
		Graduated	302	385	78.4	77.8	79.1	78.4	76.2	73.0	
		Continued	40	385	10.4	22.2	16.4	8.5	11.9	17.7	
		Received GED	32	385	8.3	0.0	1.5	10.2	6.9	6.0	
		Dropped out	11	385	2.9	0.0	3.0	3.0	5.0	3.3	
	NEW CANEY H S	Completion I	318	361	88.1	100.0	94.9	86.3	88.0	89.5	
		Completion II	350	361	97.0	100.0	96.6	96.9	95.0	96.3	
		Graduated	302	361	83.7	100.0	89.8	82.1	77.0	82.2	
		Continued	16	361	4.4	0.0	5.1	4.1	11.0	7.3	
		Received GED	32	361	8.9	0.0	1.7	10.7	7.0	6.8	
		Dropped out	11	361	3.0	0.0	3.4	3.1	5.0	3.7	
NEW DEAL ISD		Completion I	-	<55	100.0	100.0	100.0	100.0	100.0	100.0	
		Completion II	-	<55	100.0	100.0	100.0	100.0	100.0	100.0	
		Graduated	-	<55	100.0	100.0	100.0	100.0	100.0	100.0	
		Continued	-	<55	0.0	0.0	0.0	0.0	0.0	0.0	
		Received GED	-	<55	0.0	0.0	0.0	0.0	0.0	0.0	
		Dropped out	-	<55	0.0	0.0	0.0	0.0	0.0	0.0	

Note. A dash (-) indicates data are not reported to protect student anonymity. When the number of students represented by a final status is not reported, the corresponding class size is presented in intervals of five to provide a general idea of how many students were in the class while still maintaining student anonymity. A class of <150, for example, denotes a class size between 145 and 149 students. Completion I consists of students who graduated or continued high school. Completion II consists of students who graduated, continued high school, or received General Educational Development certificates (GEDs).

Table 3

Longitudinal Completion Rates, Grades 9-12, by Student Group, Texas Public Schools, Class of 2005: District and Campus Listing

District	Campus	Final status		Class	Rate by student group (%)							
		Status	Number		All students	Afr. am.	Hisp.	White	Econ. dis.	At-risk		
NEW DEAL ISD	NEW DEAL H S	Completion I	-	<55	100.0	100.0	100.0	100.0	100.0	100.0	100.0	
		Completion II	-	<55	100.0	100.0	100.0	100.0	100.0	100.0	100.0	
		Graduated	-	<55	100.0	100.0	100.0	100.0	100.0	100.0	100.0	
		Continued	-	<55	0.0	0.0	0.0	0.0	0.0	0.0	0.0	
		Received GED	-	<55	0.0	0.0	0.0	0.0	0.0	0.0	0.0	
		Dropped out	-	<55	0.0	0.0	0.0	0.0	0.0	0.0	0.0	
NEW DIANA ISD		Completion I	-	<65	98.4	100.0	100.0	98.2	100.0	100.0	100.0	
		Completion II	-	<65	100.0	100.0	100.0	100.0	100.0	100.0	100.0	
		Graduated	-	<65	95.1	100.0	100.0	94.6	90.9	94.1	94.1	
		Continued	-	<65	3.3	0.0	0.0	3.6	9.1	5.9	5.9	
		Received GED	-	<65	1.6	0.0	0.0	1.8	0.0	0.0	0.0	
		Dropped out	-	<65	0.0	0.0	0.0	0.0	0.0	0.0	0.0	
	NEW DIANA H S		Completion I	-	<65	98.4	100.0	100.0	98.2	100.0	100.0	100.0
			Completion II	-	<65	100.0	100.0	100.0	100.0	100.0	100.0	100.0
			Graduated	-	<65	95.1	100.0	100.0	94.6	90.9	94.1	94.1
			Continued	-	<65	3.3	0.0	0.0	3.6	9.1	5.9	5.9
			Received GED	-	<65	1.6	0.0	0.0	1.8	0.0	0.0	0.0
			Dropped out	-	<65	0.0	0.0	0.0	0.0	0.0	0.0	0.0
NEW HOME ISD		Completion I	-	<15	100.0	-	100.0	100.0	100.0	100.0	100.0	
		Completion II	-	<15	100.0	-	100.0	100.0	100.0	100.0	100.0	
		Graduated	-	<15	100.0	-	100.0	100.0	100.0	100.0	100.0	
		Continued	-	<15	0.0	-	0.0	0.0	0.0	0.0	0.0	
		Received GED	-	<15	0.0	-	0.0	0.0	0.0	0.0	0.0	
		Dropped out	-	<15	0.0	-	0.0	0.0	0.0	0.0	0.0	
	NEW HOME SCHOOL		Completion I	-	<15	100.0	-	100.0	100.0	100.0	100.0	100.0
			Completion II	-	<15	100.0	-	100.0	100.0	100.0	100.0	100.0
			Graduated	-	<15	100.0	-	100.0	100.0	100.0	100.0	100.0
			Continued	-	<15	0.0	-	0.0	0.0	0.0	0.0	0.0
			Received GED	-	<15	0.0	-	0.0	0.0	0.0	0.0	0.0
			Dropped out	-	<15	0.0	-	0.0	0.0	0.0	0.0	0.0
NEW SUMMERFIELD ISD		Completion I	-	<25	95.5	100.0	100.0	66.7	100.0	100.0	100.0	
		Completion II	-	<25	95.5	100.0	100.0	66.7	100.0	100.0	100.0	
		Graduated	-	<25	86.4	100.0	93.3	33.3	88.9	86.7	86.7	
		Continued	-	<25	9.1	0.0	6.7	33.3	11.1	13.3	13.3	
		Received GED	-	<25	0.0	0.0	0.0	0.0	0.0	0.0	0.0	
		Dropped out	-	<25	4.5	0.0	0.0	33.3	0.0	0.0	0.0	
	NEW SUMMERFIELD SCHOOL		Completion I	-	<25	95.5	100.0	100.0	66.7	100.0	100.0	100.0
			Completion II	-	<25	95.5	100.0	100.0	66.7	100.0	100.0	100.0
			Graduated	-	<25	86.4	100.0	93.3	33.3	88.9	86.7	86.7
			Continued	-	<25	9.1	0.0	6.7	33.3	11.1	13.3	13.3
			Received GED	-	<25	0.0	0.0	0.0	0.0	0.0	0.0	0.0
			Dropped out	-	<25	4.5	0.0	0.0	33.3	0.0	0.0	0.0
NEW WAVERLY ISD		Completion I	-	<65	96.8	94.4	100.0	97.5	96.2	97.2	97.2	
		Completion II	-	<65	98.4	94.4	100.0	100.0	96.2	97.2	97.2	
		Graduated	-	<65	87.1	83.3	100.0	87.5	84.6	80.6	80.6	
		Continued	-	<65	9.7	11.1	0.0	10.0	11.5	16.7	16.7	
		Received GED	-	<65	1.6	0.0	0.0	2.5	0.0	0.0	0.0	
		Dropped out	-	<65	1.6	5.6	0.0	0.0	3.8	2.8	2.8	
	NEW WAVERLY H S		Completion I	-	<65	96.8	94.4	100.0	97.5	96.2	97.2	97.2
			Completion II	-	<65	98.4	94.4	100.0	100.0	96.2	97.2	97.2
			Graduated	-	<65	87.1	83.3	100.0	87.5	84.6	80.6	80.6

Note. A dash (-) indicates data are not reported to protect student anonymity. When the number of students represented by a final status is not reported, the corresponding class size is presented in intervals of five to provide a general idea of how many students were in the class while still maintaining student anonymity. A class of <150, for example, denotes a class size between 145 and 149 students. Completion I consists of students who graduated or continued high school. Completion II consists of students who graduated, continued high school, or received General Educational Development certificates (GEDs).

Table 3

Longitudinal Completion Rates, Grades 9-12, by Student Group, Texas Public Schools, Class of 2005: District and Campus Listing

District	Campus	Final status		Class	Rate by student group (%)					
		Status	Number		All students	Afr. am.	Hisp.	White	Econ. dis.	At-risk
NEW WAVERLY ISD	NEW WAVERLY H S	Continued	--	<65	9.7	11.1	0.0	10.0	11.5	16.7
		Received GED	--	<65	1.6	0.0	0.0	2.5	0.0	0.0
		Dropped out	--	<65	1.6	5.6	0.0	0.0	3.8	2.8
NEWTON ISD		Completion I	--	<95	98.9	100.0	100.0	97.8	100.0	98.1
		Completion II	--	<95	100.0	100.0	100.0	100.0	100.0	100.0
		Graduated	--	<95	95.7	97.6	100.0	93.5	97.8	96.2
		Continued	--	<95	3.3	2.4	0.0	4.3	2.2	1.9
		Received GED	--	<95	1.1	0.0	0.0	2.2	0.0	1.9
		Dropped out	--	<95	0.0	0.0	0.0	0.0	0.0	0.0
	NEWTON H S	Completion I	--	<95	98.9	100.0	100.0	97.8	100.0	98.1
		Completion II	--	<95	100.0	100.0	100.0	100.0	100.0	100.0
		Graduated	--	<95	95.7	97.6	100.0	93.5	97.8	96.2
		Continued	--	<95	3.3	2.4	0.0	4.3	2.2	1.9
		Received GED	--	<95	1.1	0.0	0.0	2.2	0.0	1.9
		Dropped out	--	<95	0.0	0.0	0.0	0.0	0.0	0.0
NIXON-SMILEY CISD		Completion I	--	<65	98.3	100.0	100.0	95.2	96.7	95.7
		Completion II	--	<65	100.0	100.0	100.0	100.0	100.0	100.0
		Graduated	--	<65	95.0	100.0	93.8	95.2	90.0	87.0
		Continued	--	<65	3.3	0.0	6.3	0.0	6.7	8.7
		Received GED	--	<65	1.7	0.0	0.0	4.8	3.3	4.3
	NIXON-SMILEY H S	Completion I	--	<65	98.3	100.0	100.0	95.2	96.7	95.7
		Completion II	--	<65	100.0	100.0	100.0	100.0	100.0	100.0
		Graduated	--	<65	95.0	100.0	93.8	95.2	90.0	87.0
		Continued	--	<65	3.3	0.0	6.3	0.0	6.7	8.7
		Received GED	--	<65	1.7	0.0	0.0	4.8	3.3	4.3
NOCOANA ISD		Completion I	--	<70	95.6	100.0	90.9	96.4	92.6	87.0
		Completion II	--	<70	95.6	100.0	90.9	96.4	92.6	87.0
		Graduated	--	<70	94.1	100.0	81.8	96.4	88.9	82.6
		Continued	--	<70	1.5	0.0	9.1	0.0	3.7	4.3
		Received GED	--	<70	0.0	0.0	0.0	0.0	0.0	0.0
		Dropped out	--	<70	4.4	0.0	9.1	3.6	7.4	13.0
	NOCOANA H S	Completion I	--	<70	95.6	100.0	90.9	96.4	92.6	87.0
		Completion II	--	<70	95.6	100.0	90.9	96.4	92.6	87.0
		Graduated	--	<70	94.1	100.0	81.8	96.4	88.9	82.6
		Continued	--	<70	1.5	0.0	9.1	0.0	3.7	4.3
		Received GED	--	<70	0.0	0.0	0.0	0.0	0.0	0.0
		Dropped out	--	<70	4.4	0.0	9.1	3.6	7.4	13.0
NORDHEIM ISD		Completion I	--	<10	100.0	--	100.0	100.0	100.0	100.0
		Completion II	--	<10	100.0	--	100.0	100.0	100.0	100.0
		Graduated	--	<10	83.3	--	75.0	100.0	80.0	75.0
		Continued	--	<10	16.7	--	25.0	0.0	20.0	25.0
		Received GED	--	<10	0.0	--	0.0	0.0	0.0	0.0
		Dropped out	--	<10	0.0	--	0.0	0.0	0.0	0.0
		NORDHEIM SCHOOL	Completion I	--	<10	100.0	--	100.0	100.0	100.0
	Completion II		--	<10	100.0	--	100.0	100.0	100.0	100.0
	Graduated		--	<10	83.3	--	75.0	100.0	80.0	75.0
	Continued		--	<10	16.7	--	25.0	0.0	20.0	25.0
	Received GED		--	<10	0.0	--	0.0	0.0	0.0	0.0
	Dropped out		--	<10	0.0	--	0.0	0.0	0.0	0.0

Note. A dash (-) indicates data are not reported to protect student anonymity. When the number of students represented by a final status is not reported, the corresponding class size is presented in intervals of five to provide a general idea of how many students were in the class while still maintaining student anonymity. A class of <150, for example, denotes a class size between 145 and 149 students. Completion I consists of students who graduated or continued high school. Completion II consists of students who graduated, continued high school, or received General Educational Development certificates (GEDs).

Table 3
 Longitudinal Completion Rates, Grades 9-12, by Student Group, Texas Public Schools, Class of 2005: District and Campus Listing

District	Campus	Final status		Rate by student group (%)							
		Status	Number	Class	All students	Afr. am.	Hisp.	White	Econ. dis.	At-risk	
NORMANGEE ISD		Completion I	-	<45	95.1	100.0	66.7	96.9	90.0	84.6	
		Completion II	-	<45	100.0	100.0	100.0	100.0	100.0	100.0	
		Graduated	-	<45	95.1	100.0	66.7	96.9	90.0	84.6	
		Continued	-	<45	0.0	0.0	0.0	0.0	0.0	0.0	
		Received GED	-	<45	4.9	0.0	33.3	3.1	10.0	15.4	
		Dropped out	-	<45	0.0	0.0	0.0	0.0	0.0	0.0	
	NORMANGEE H S	Completion I	-	<45	95.1	100.0	66.7	96.9	90.0	84.6	
		Completion II	-	<45	100.0	100.0	100.0	100.0	100.0	100.0	
		Graduated	-	<45	95.1	100.0	66.7	96.9	90.0	84.6	
		Continued	-	<45	0.0	0.0	0.0	0.0	0.0	0.0	
		Received GED	-	<45	4.9	0.0	33.3	3.1	10.0	15.4	
		Dropped out	-	<45	0.0	0.0	0.0	0.0	0.0	0.0	
	NORTH EAST ISD		Completion I	3,531	3,755	94.0	94.9	92.9	94.5	93.5	90.6
			Completion II	3,685	3,755	98.1	98.1	97.0	99.0	97.2	96.8
Graduated			3,315	3,755	88.3	87.5	84.8	90.7	83.7	79.2	
Continued			216	3,755	5.8	7.3	8.1	3.8	9.8	11.4	
Received GED			154	3,755	4.1	3.2	4.1	4.5	3.6	6.1	
Dropped out			70	3,755	1.9	1.9	3.0	1.0	2.8	3.2	
CENTER SCH			Completion I	-	<15	80.0	100.0	60.0	100.0	75.0	87.5
		Completion II	-	<15	100.0	100.0	100.0	100.0	100.0	100.0	
		Graduated	-	<15	70.0	100.0	40.0	100.0	50.0	87.5	
		Continued	-	<15	10.0	0.0	20.0	0.0	25.0	0.0	
		Received GED	-	<15	20.0	0.0	40.0	0.0	25.0	12.5	
		Dropped out	-	<15	0.0	0.0	0.0	0.0	0.0	0.0	
CHURCHILL H S		Completion I	627	657	95.4	95.2	91.9	96.9	90.5	91.9	
		Completion II	647	657	98.5	100.0	96.4	99.3	95.9	97.6	
		Graduated	611	657	93.0	85.7	86.8	96.0	83.8	85.4	
		Continued	16	657	2.4	9.5	5.1	0.9	6.8	6.5	
		Received GED	20	657	3.0	4.8	4.6	2.4	5.4	5.7	
		Dropped out	10	657	1.5	0.0	3.6	0.7	4.1	2.4	
HOMEBASED COMP ED		Completion I	-	<10	85.7	-	100.0	66.7	66.7	75.0	
		Completion II	-	<10	100.0	-	100.0	100.0	100.0	100.0	
		Graduated	-	<10	71.4	-	100.0	33.3	33.3	50.0	
		Continued	-	<10	14.3	-	0.0	33.3	33.3	25.0	
	Received GED	-	<10	14.3	-	0.0	33.3	33.3	25.0		
	Dropped out	-	<10	0.0	-	0.0	0.0	0.0	0.0		
HOMEBOUND	Completion I	-	<10	60.0	-	50.0	66.7	-	100.0		
	Completion II	-	<10	80.0	-	50.0	100.0	-	100.0		
	Graduated	-	<10	60.0	-	50.0	66.7	-	100.0		
	Continued	-	<10	0.0	-	0.0	0.0	-	0.0		
	Received GED	-	<10	20.0	-	0.0	33.3	-	0.0		
	Dropped out	-	<10	20.0	-	50.0	0.0	-	0.0		
INTERNATIONAL SCHOOL	Completion I	-	<110	100.0	100.0	100.0	100.0	100.0	100.0		
	Completion II	-	<110	100.0	100.0	100.0	100.0	100.0	100.0		
	Graduated	-	<110	100.0	100.0	100.0	100.0	100.0	100.0		
	Continued	-	<110	0.0	0.0	0.0	0.0	0.0	0.0		
	Received GED	-	<110	0.0	0.0	0.0	0.0	0.0	0.0		
	Dropped out	-	<110	0.0	0.0	0.0	0.0	0.0	0.0		
LEE H S	Completion I	394	427	92.3	91.3	92.0	93.3	91.9	91.3		
	Completion II	414	427	97.0	100.0	96.3	98.7	96.5	96.0		
	Graduated	365	427	85.5	82.6	85.8	84.0	82.3	83.0		

Note. A dash (-) indicates data are not reported to protect student anonymity. When the number of students represented by a final status is not reported, the corresponding class size is presented in intervals of five to provide a general idea of how many students were in the class while still maintaining student anonymity. A class of <150, for example, denotes a class size between 145 and 149 students. Completion I consists of students who graduated or continued high school. Completion II consists of students who graduated, continued high school, or received General Educational Development certificates (GEDs).

Table 3
Longitudinal Completion Rates, Grades 9-12, by Student Group, Texas Public Schools, Class of 2005: District and Campus Listing

District	Campus	Final status		Class	Rate by student group (%)					
		Status	Number		All students	Afr. am.	Hisp.	White	Econ. dis.	At-risk
NORTH EAST ISD	LEE H S	Continued	29	427	6.8	8.7	6.2	9.3	9.6	8.3
		Received GED	20	427	4.7	8.7	4.3	5.3	4.5	4.7
		Dropped out	13	427	3.0	0.0	3.7	1.3	3.5	4.0
	MACARTHUR H S	Completion I	557	602	92.5	91.8	91.0	93.5	91.8	87.6
		Completion II	586	602	97.3	95.9	95.1	99.3	95.9	95.4
		Graduated	530	602	88.0	81.6	83.9	91.9	82.5	78.4
		Continued	27	602	4.5	10.2	7.2	1.6	9.3	9.2
		Received GED	29	602	4.8	4.1	4.0	5.9	4.1	7.8
		Dropped out	16	602	2.7	4.1	4.9	0.7	4.1	4.6
	MADISON H S	Completion I	578	621	93.1	96.8	94.2	91.7	92.6	90.1
		Completion II	605	621	97.4	98.4	98.2	96.9	98.1	95.5
		Graduated	550	621	88.6	90.5	85.7	90.2	83.3	82.1
		Continued	28	621	4.5	6.3	8.5	1.5	9.3	8.0
		Received GED	27	621	4.3	1.6	4.0	5.2	5.6	5.4
	NORTH EAST J J A E P	Completion I	-	<5	100.0	-	100.0	100.0	100.0	100.0
		Completion II	-	<5	100.0	-	100.0	100.0	100.0	100.0
		Graduated	-	<5	0.0	-	0.0	0.0	0.0	0.0
		Continued	-	<5	100.0	-	100.0	100.0	100.0	100.0
		Received GED	-	<5	0.0	-	0.0	0.0	0.0	0.0
	REAGAN H S	Completion I	-	<680	96.0	100.0	94.4	96.0	100.0	89.6
		Completion II	-	<680	99.7	100.0	98.8	100.0	100.0	98.9
		Graduated	-	<680	94.4	100.0	93.8	94.0	92.3	83.6
		Continued	-	<680	1.6	0.0	0.6	2.0	7.7	6.0
		Received GED	-	<680	3.7	0.0	4.3	4.0	0.0	9.3
	ROOSEVELT H S	Completion I	499	524	95.2	95.6	94.7	95.3	96.5	94.0
		Completion II	513	524	97.9	98.2	97.1	98.6	97.4	96.8
		Graduated	459	524	87.6	92.0	83.2	89.9	89.0	81.0
		Continued	40	524	7.6	3.5	11.5	5.4	7.5	13.0
		Received GED	14	524	2.7	2.7	2.5	3.4	0.9	2.8
	NORTH FOREST ISD	Completion I	495	542	91.3	92.2	87.7	50.0	92.9	89.5
Completion II		505	542	93.2	93.8	90.4	75.0	94.3	91.8	
Graduated		444	542	81.9	82.5	79.5	50.0	82.8	75.1	
Continued		51	542	9.4	9.7	8.2	0.0	10.1	14.4	
Received GED		10	542	1.8	1.5	2.7	25.0	1.5	2.3	
FOREST BROOK H S	Completion I	-	<230	94.7	94.1	100.0	100.0	95.0	93.5	
	Completion II	-	<230	96.1	95.6	100.0	100.0	95.9	95.0	
	Graduated	-	<230	87.7	86.3	100.0	100.0	88.2	84.9	
	Continued	-	<230	7.0	7.8	0.0	0.0	6.8	8.6	
	Received GED	-	<230	1.3	1.5	0.0	0.0	0.9	1.4	
SMILEY H S	Completion I	-	<310	90.6	91.8	85.7	50.0	91.7	86.2	
	Completion II	-	<310	91.9	93.0	87.8	50.0	92.9	88.8	
	Graduated	-	<310	79.2	80.5	73.5	50.0	78.7	64.7	
	Continued	-	<310	11.4	11.3	12.2	0.0	13.0	21.6	
	Received GED	-	<310	1.3	1.2	2.0	0.0	1.2	2.6	
	Dropped out	-	<310	8.1	7.0	12.2	50.0	7.1	11.2	

Note. A dash (-) indicates data are not reported to protect student anonymity. When the number of students represented by a final status is not reported, the corresponding class size is presented in intervals of five to provide a general idea of how many students were in the class while still maintaining student anonymity. A class of <150, for example, denotes a class size between 145 and 149 students. Completion I consists of students who graduated or continued high school. Completion II consists of students who graduated, continued high school, or received General Educational Development certificates (GEDs).

Table 3

Longitudinal Completion Rates, Grades 9-12, by Student Group, Texas Public Schools, Class of 2005: District and Campus Listing

District	Campus	Final status		Class	Rate by student group (%)					
		Status	Number		All students	Afr. am.	Hisp.	White	Econ. dis.	At-risk
NORTH HOPKINS ISD		Completion I	-	<30	92.6	-	100.0	92.3	91.7	83.3
		Completion II	-	<30	100.0	-	100.0	100.0	100.0	100.0
		Graduated	-	<30	92.6	-	100.0	92.3	91.7	83.3
		Continued	-	<30	0.0	-	0.0	0.0	0.0	0.0
		Received GED	-	<30	7.4	-	0.0	7.7	8.3	16.7
		Dropped out	-	<30	0.0	-	0.0	0.0	0.0	0.0
	NORTH HOPKINS H S	Completion I	-	<30	92.6	-	100.0	92.3	91.7	83.3
		Completion II	-	<30	100.0	-	100.0	100.0	100.0	100.0
		Graduated	-	<30	92.6	-	100.0	92.3	91.7	83.3
		Continued	-	<30	0.0	-	0.0	0.0	0.0	0.0
		Received GED	-	<30	7.4	-	0.0	7.7	8.3	16.7
		Dropped out	-	<30	0.0	-	0.0	0.0	0.0	0.0
NORTH HOUSTON H S FOR		Completion I	-	<65	93.3	93.6	92.3	-	98.0	91.9
		Completion II	-	<65	96.7	95.7	100.0	-	100.0	97.3
		Graduated	-	<65	35.0	42.6	7.7	-	37.3	32.4
		Continued	-	<65	58.3	51.1	84.6	-	60.8	59.5
		Received GED	-	<65	3.3	2.1	7.7	-	2.0	5.4
		Dropped out	-	<65	3.3	4.3	0.0	-	0.0	2.7
	NORTH HOUSTON H S FOR	Completion I	-	<65	93.3	93.6	92.3	-	98.0	91.9
		Completion II	-	<65	96.7	95.7	100.0	-	100.0	97.3
		Graduated	-	<65	35.0	42.6	7.7	-	37.3	32.4
		Continued	-	<65	58.3	51.1	84.6	-	60.8	59.5
		Received GED	-	<65	3.3	2.1	7.7	-	2.0	5.4
		Dropped out	-	<65	3.3	4.3	0.0	-	0.0	2.7
NORTH LAMAR ISD		Completion I	-	<220	96.8	100.0	100.0	96.6	92.3	96.3
		Completion II	-	<220	99.1	100.0	100.0	99.0	100.0	100.0
		Graduated	-	<220	94.5	100.0	75.0	94.7	84.6	93.8
		Continued	-	<220	2.3	0.0	25.0	1.9	7.7	2.5
		Received GED	-	<220	2.3	0.0	0.0	2.4	7.7	3.8
		Dropped out	-	<220	0.9	0.0	0.0	1.0	0.0	0.0
	NORTH LAMAR H S	Completion I	-	<220	96.8	100.0	100.0	96.6	92.3	96.3
		Completion II	-	<220	99.1	100.0	100.0	99.0	100.0	100.0
		Graduated	-	<220	94.5	100.0	75.0	94.7	84.6	93.8
		Continued	-	<220	2.3	0.0	25.0	1.9	7.7	2.5
		Received GED	-	<220	2.3	0.0	0.0	2.4	7.7	3.8
		Dropped out	-	<220	0.9	0.0	0.0	1.0	0.0	0.0
NORTH ZULCH ISD		Completion I	-	<30	92.3	-	100.0	92.0	100.0	100.0
		Completion II	-	<30	100.0	-	100.0	100.0	100.0	100.0
		Graduated	-	<30	92.3	-	100.0	92.0	100.0	100.0
		Continued	-	<30	0.0	-	0.0	0.0	0.0	0.0
		Received GED	-	<30	7.7	-	0.0	8.0	0.0	0.0
		Dropped out	-	<30	0.0	-	0.0	0.0	0.0	0.0
	NORTH ZULCH H S	Completion I	-	<30	92.3	-	100.0	92.0	100.0	100.0
		Completion II	-	<30	100.0	-	100.0	100.0	100.0	100.0
		Graduated	-	<30	92.3	-	100.0	92.0	100.0	100.0
		Continued	-	<30	0.0	-	0.0	0.0	0.0	0.0
		Received GED	-	<30	7.7	-	0.0	8.0	0.0	0.0
		Dropped out	-	<30	0.0	-	0.0	0.0	0.0	0.0
NORTHSIDE ISD (Bexar C)	Completion I	4,388	4,843	90.6	91.2	89.0	92.7	85.7	85.2	
	Completion II	4,618	4,843	95.4	95.2	94.0	97.6	92.4	92.5	
	Graduated	4,012	4,843	82.8	83.9	79.5	87.5	73.1	71.8	

Note. A dash (-) indicates data are not reported to protect student anonymity. When the number of students represented by a final status is not reported, the corresponding class size is presented in intervals of five to provide a general idea of how many students were in the class while still maintaining student anonymity. A class of <150, for example, denotes a class size between 145 and 149 students. Completion I consists of students who graduated or continued high school. Completion II consists of students who graduated, continued high school, or received General Educational Development certificates (GEDs).

Table 3

Longitudinal Completion Rates, Grades 9-12, by Student Group, Texas Public Schools, Class of 2005: District and Campus Listing

District	Campus	Final status		Class	Rate by student group (%)				Econ. dis.	At-risk
		Status	Number		All students	Afr. am.	Hisp.	White		
NORTHSIDE ISD (Bexar C		Continued	376	4,843	7.8	7.3	9.5	5.2	12.6	13.4
		Received GED	230	4,843	4.7	4.0	4.9	4.9	6.7	7.3
		Dropped out	225	4,843	4.6	4.8	6.0	2.4	7.6	7.5
HEALTH CAREERS H S		Completion I	-	<200	100.0	100.0	100.0	100.0	100.0	100.0
		Completion II	-	<200	100.0	100.0	100.0	100.0	100.0	100.0
		Graduated	-	<200	100.0	100.0	100.0	100.0	100.0	100.0
		Continued	-	<200	0.0	0.0	0.0	0.0	0.0	0.0
		Received GED	-	<200	0.0	0.0	0.0	0.0	0.0	0.0
		Dropped out	-	<200	0.0	0.0	0.0	0.0	0.0	0.0
HOLMES H S		Completion I	437	508	86.0	91.9	85.3	85.1	83.8	80.1
		Completion II	459	508	90.4	94.6	89.9	89.4	88.0	85.5
		Graduated	401	508	78.9	86.5	77.6	80.9	75.6	69.2
		Continued	36	508	7.1	5.4	7.7	4.3	8.2	10.9
		Received GED	22	508	4.3	2.7	4.6	4.3	4.1	5.4
		Dropped out	49	508	9.6	5.4	10.1	10.6	12.0	14.5
HOLMGREEN JR-SR H S		Completion I	-	<10	87.5	100.0	80.0	100.0	100.0	87.5
		Completion II	-	<10	87.5	100.0	80.0	100.0	100.0	87.5
		Graduated	-	<10	37.5	0.0	20.0	100.0	40.0	37.5
		Continued	-	<10	50.0	100.0	60.0	0.0	60.0	50.0
		Received GED	-	<10	0.0	0.0	0.0	0.0	0.0	0.0
		Dropped out	-	<10	12.5	0.0	20.0	0.0	0.0	12.5
HOMEBOUND		Completion I	-	<10	50.0	-	50.0	50.0	0.0	25.0
		Completion II	-	<10	50.0	-	50.0	50.0	0.0	25.0
		Graduated	-	<10	33.3	-	50.0	25.0	0.0	0.0
		Continued	-	<10	16.7	-	0.0	25.0	0.0	25.0
		Received GED	-	<10	0.0	-	0.0	0.0	0.0	0.0
		Dropped out	-	<10	50.0	-	50.0	50.0	100.0	75.0
JAY H S		Completion I	585	692	84.5	88.1	83.4	88.0	82.3	80.2
		Completion II	642	692	92.8	92.5	92.0	97.8	91.5	90.4
		Graduated	532	692	76.9	85.1	74.4	84.8	73.3	69.9
		Continued	53	692	7.7	3.0	9.0	3.3	9.0	10.4
		Received GED	57	692	8.2	4.5	8.6	9.8	9.2	10.2
		Dropped out	50	692	7.2	7.5	8.0	2.2	8.5	9.6
MARSHALL H S		Completion I	542	588	92.2	92.3	94.4	89.4	87.1	88.7
		Completion II	570	588	96.9	92.3	96.7	97.6	95.5	96.1
		Graduated	512	588	87.1	88.5	86.4	87.4	78.0	80.9
		Continued	30	588	5.1	3.8	8.0	2.0	9.1	7.8
		Received GED	28	588	4.8	0.0	2.3	8.1	8.3	7.4
		Dropped out	18	588	3.1	7.7	3.3	2.4	4.5	3.9
NORTHSIDE ALTER SCH		Completion I	-	<10	100.0	-	100.0	100.0	100.0	100.0
		Completion II	-	<10	100.0	-	100.0	100.0	100.0	100.0
		Graduated	-	<10	0.0	-	0.0	0.0	0.0	0.0
		Continued	-	<10	100.0	-	100.0	100.0	100.0	100.0
		Received GED	-	<10	0.0	-	0.0	0.0	0.0	0.0
		Dropped out	-	<10	0.0	-	0.0	0.0	0.0	0.0
NORTHSIDE HABILITATIO		Completion I	-	<5	100.0	100.0	100.0	-	100.0	100.0
		Completion II	-	<5	100.0	100.0	100.0	-	100.0	100.0
		Graduated	-	<5	0.0	0.0	0.0	-	0.0	0.0
		Continued	-	<5	100.0	100.0	100.0	-	100.0	100.0
		Received GED	-	<5	0.0	0.0	0.0	-	0.0	0.0
		Dropped out	-	<5	0.0	0.0	0.0	-	0.0	0.0

Note. A dash (-) indicates data are not reported to protect student anonymity. When the number of students represented by a final status is not reported, the corresponding class size is presented in intervals of five to provide a general idea of how many students were in the class while still maintaining student anonymity. A class of <150, for example, denotes a class size between 145 and 149 students. Completion I consists of students who graduated or continued high school. Completion II consists of students who graduated, continued high school, or received General Educational Development certificates (GEDs).

Table 3

Longitudinal Completion Rates, Grades 9-12, by Student Group, Texas Public Schools, Class of 2005: District and Campus Listing

District	Campus	Final status		Class	Rate by student group (%)					
		Status	Number		All students	Afr. am.	Hisp.	White	Econ. dis.	At-risk
NORTHSIDE ISD (Bexar C)	SANDRA DAY O'CONNOR H	Completion I	732	773	94.7	97.7	93.6	95.0	89.4	90.5
		Completion II	760	773	98.3	100.0	97.2	98.8	97.6	96.7
		Graduated	716	773	92.6	95.3	91.8	92.6	83.5	86.0
		Continued	16	773	2.1	2.3	1.8	2.4	5.9	4.5
		Received GED	28	773	3.6	2.3	3.6	3.8	8.2	6.3
		Dropped out	13	773	1.7	0.0	2.8	1.2	2.4	3.3
	SCHOOL AGED PARENTING	Completion I	-	<20	63.2	100.0	61.5	66.7	50.0	61.1
		Completion II	-	<20	78.9	100.0	84.6	66.7	87.5	77.8
		Graduated	-	<20	52.6	100.0	46.2	66.7	37.5	50.0
		Continued	-	<20	10.5	0.0	15.4	0.0	12.5	11.1
		Received GED	-	<20	15.8	0.0	23.1	0.0	37.5	16.7
		Dropped out	-	<20	21.1	0.0	15.4	33.3	12.5	22.2
	SOUTH TEXAS ACADEMY	Completion I	-	<5	0.0	-	0.0	-	-	0.0
		Completion II	-	<5	100.0	-	100.0	-	-	100.0
		Graduated	-	<5	0.0	-	0.0	-	-	0.0
		Continued	-	<5	0.0	-	0.0	-	-	0.0
		Received GED	-	<5	100.0	-	100.0	-	-	100.0
		Dropped out	-	<5	0.0	-	0.0	-	-	0.0
	SP ED NIGHT SCH	Completion I	-	<25	71.4	66.7	66.7	83.3	37.5	71.4
		Completion II	-	<25	71.4	66.7	66.7	83.3	37.5	71.4
		Graduated	-	<25	38.1	0.0	33.3	66.7	25.0	38.1
		Continued	-	<25	33.3	66.7	33.3	16.7	12.5	33.3
		Received GED	-	<25	0.0	0.0	0.0	0.0	0.0	0.0
		Dropped out	-	<25	28.6	33.3	33.3	16.7	62.5	28.6
	TOM CLARK H S	Completion I	591	669	88.3	84.3	82.4	93.8	79.6	80.2
		Completion II	627	669	93.7	94.1	89.2	97.5	88.3	90.1
		Graduated	567	669	84.8	76.5	77.3	91.9	67.9	73.1
		Continued	24	669	3.6	7.8	5.0	1.9	11.7	7.2
		Received GED	36	669	5.4	9.8	6.8	3.7	8.8	9.9
		Dropped out	42	669	6.3	5.9	10.8	2.5	11.7	9.9
	VOC TRANSITION PROG	Completion I	-	<40	100.0	100.0	100.0	100.0	100.0	100.0
		Completion II	-	<40	100.0	100.0	100.0	100.0	100.0	100.0
		Graduated	-	<40	2.7	0.0	0.0	5.9	0.0	0.0
Continued		-	<40	97.3	100.0	100.0	94.1	100.0	100.0	
Received GED		-	<40	0.0	0.0	0.0	0.0	0.0	0.0	
Dropped out		-	<40	0.0	0.0	0.0	0.0	0.0	0.0	
WILLIAM H TAFT H S	Completion I	571	629	90.8	85.5	92.0	89.9	89.4	83.8	
	Completion II	606	629	96.3	92.8	96.7	96.6	95.9	93.3	
	Graduated	543	629	86.3	82.6	86.3	86.5	80.0	74.8	
	Continued	28	629	4.5	2.9	5.7	3.4	9.4	8.9	
	Received GED	35	629	5.6	7.2	4.8	6.8	6.5	9.6	
	Dropped out	23	629	3.7	7.2	3.3	3.4	4.1	6.7	
NORTHSIDE ISD (Wilbarg)	NORTHSIDE SCHOOL	Completion I	-	<15	92.3	100.0	75.0	100.0	85.7	75.0
		Completion II	-	<15	92.3	100.0	75.0	100.0	85.7	75.0
		Graduated	-	<15	92.3	100.0	75.0	100.0	85.7	75.0
		Continued	-	<15	0.0	0.0	0.0	0.0	0.0	0.0
		Received GED	-	<15	0.0	0.0	0.0	0.0	0.0	0.0
		Dropped out	-	<15	7.7	0.0	25.0	0.0	14.3	25.0

Note. A dash (-) indicates data are not reported to protect student anonymity. When the number of students represented by a final status is not reported, the corresponding class size is presented in intervals of five to provide a general idea of how many students were in the class while still maintaining student anonymity. A class of <150, for example, denotes a class size between 145 and 149 students. Completion I consists of students who graduated or continued high school. Completion II consists of students who graduated, continued high school, or received General Educational Development certificates (GEDs).

Table 3

Longitudinal Completion Rates, Grades 9-12, by Student Group, Texas Public Schools, Class of 2005: District and Campus Listing

District	Campus	Final status		Class	Rate by student group (%)					
		Status	Number		All students	Afr. am.	Hisp.	White	Econ. dis.	At-risk
NORTHSIDE ISD (Wilbarg)	NORTHSIDE SCHOOL	Continued	-	<15	0.0	0.0	0.0	0.0	0.0	0.0
		Received GED	-	<15	0.0	0.0	0.0	0.0	0.0	0.0
		Dropped out	-	<15	7.7	0.0	25.0	0.0	14.3	25.0
NORTHWEST ISD		Completion I	358	396	90.4	100.0	72.7	92.9	80.6	80.4
		Completion II	390	396	98.5	100.0	96.4	98.8	90.3	96.7
		Graduated	342	396	86.4	100.0	63.6	89.6	67.7	69.9
		Continued	16	396	4.0	0.0	9.1	3.4	12.9	10.5
		Received GED	32	396	8.1	0.0	23.6	5.8	9.7	16.3
		Dropped out	6	396	1.5	0.0	3.6	1.2	9.7	3.3
	DENTON CREEK	Completion I	-	<15	0.0	-	0.0	0.0	-	0.0
		Completion II	-	<15	100.0	-	100.0	100.0	-	100.0
		Graduated	-	<15	0.0	-	0.0	0.0	-	0.0
		Continued	-	<15	0.0	-	0.0	0.0	-	0.0
		Received GED	-	<15	100.0	-	100.0	100.0	-	100.0
		Dropped out	-	<15	0.0	-	0.0	0.0	-	0.0
	NORTHWEST H S	Completion I	358	383	93.5	100.0	83.3	94.7	80.6	87.2
		Completion II	377	383	98.4	100.0	95.8	98.8	90.3	96.5
		Graduated	342	383	89.3	100.0	72.9	91.3	67.7	75.9
Continued		16	383	4.2	0.0	10.4	3.4	12.9	11.3	
Received GED		19	383	5.0	0.0	12.5	4.1	9.7	9.2	
Dropped out		6	383	1.6	0.0	4.2	1.3	9.7	3.5	
NOVICE ISD		Completion I	-	<10	85.7	-	100.0	83.3	100.0	100.0
		Completion II	-	<10	85.7	-	100.0	83.3	100.0	100.0
		Graduated	-	<10	85.7	-	100.0	83.3	100.0	100.0
		Continued	-	<10	0.0	-	0.0	0.0	0.0	0.0
		Received GED	-	<10	0.0	-	0.0	0.0	0.0	0.0
		Dropped out	-	<10	14.3	-	0.0	16.7	0.0	0.0
NOVICE SCHOOL	Completion I	-	<10	100.0	-	100.0	100.0	100.0	100.0	
	Completion II	-	<10	100.0	-	100.0	100.0	100.0	100.0	
	Graduated	-	<10	100.0	-	100.0	100.0	100.0	100.0	
	Continued	-	<10	0.0	-	0.0	0.0	0.0	0.0	
	Received GED	-	<10	0.0	-	0.0	0.0	0.0	0.0	
	Dropped out	-	<10	0.0	-	0.0	0.0	0.0	0.0	
NUECES CANYON CISD		Completion I	-	<35	90.6	-	100.0	84.2	87.5	75.0
		Completion II	-	<35	93.8	-	100.0	89.5	91.7	83.3
		Graduated	-	<35	87.5	-	100.0	78.9	83.3	66.7
		Continued	-	<35	3.1	-	0.0	5.3	4.2	8.3
		Received GED	-	<35	3.1	-	0.0	5.3	4.2	8.3
		Dropped out	-	<35	6.3	-	0.0	10.5	8.3	16.7
NUECES CANYON JH/HS		Completion I	-	<35	90.6	-	100.0	84.2	87.5	75.0
		Completion II	-	<35	93.8	-	100.0	89.5	91.7	83.3
		Graduated	-	<35	87.5	-	100.0	78.9	83.3	66.7
		Continued	-	<35	3.1	-	0.0	5.3	4.2	8.3
		Received GED	-	<35	3.1	-	0.0	5.3	4.2	8.3
		Dropped out	-	<35	6.3	-	0.0	10.5	8.3	16.7
O'DONNELL ISD		Completion I	-	<20	100.0	-	100.0	100.0	100.0	100.0
		Completion II	-	<20	100.0	-	100.0	100.0	100.0	100.0
		Graduated	-	<20	100.0	-	100.0	100.0	100.0	100.0
		Continued	-	<20	0.0	-	0.0	0.0	0.0	0.0
		Dropped out	-	<20	0.0	-	0.0	0.0	0.0	0.0

Note. A dash (-) indicates data are not reported to protect student anonymity. When the number of students represented by a final status is not reported, the corresponding class size is presented in intervals of five to provide a general idea of how many students were in the class while still maintaining student anonymity. A class of <150, for example, denotes a class size between 145 and 149 students. Completion I consists of students who graduated or continued high school. Completion II consists of students who graduated, continued high school, or received General Educational Development certificates (GEDs).

Table 3

Longitudinal Completion Rates, Grades 9-12, by Student Group, Texas Public Schools, Class of 2005: District and Campus Listing

District	Campus	Final status		Class	Rate by student group (%)						
		Status	Number		All students	Afr. am.	Hisp.	White	Econ. dis.	At-risk	
O'DONNELL ISD	O'DONNELL HIGH SCHOOL	Completion I	-	<20	100.0	-	100.0	100.0	100.0	100.0	
		Completion II	-	<20	100.0	-	100.0	100.0	100.0	100.0	
		Graduated	-	<20	100.0	-	100.0	100.0	100.0	100.0	
		Continued	-	<20	0.0	-	0.0	0.0	0.0	0.0	
		Received GED	-	<20	0.0	-	0.0	0.0	0.0	0.0	
		Dropped out	-	<20	0.0	-	0.0	0.0	0.0	0.0	
OAKWOOD ISD		Completion I	-	<20	100.0	100.0	100.0	100.0	100.0	100.0	
		Completion II	-	<20	100.0	100.0	100.0	100.0	100.0	100.0	
		Graduated	-	<20	89.5	50.0	100.0	100.0	85.7	0.0	
		Continued	-	<20	10.5	50.0	0.0	0.0	14.3	100.0	
		Received GED	-	<20	0.0	0.0	0.0	0.0	0.0	0.0	
		Dropped out	-	<20	0.0	0.0	0.0	0.0	0.0	0.0	
	OAKWOOD H S		Completion I	-	<20	100.0	100.0	100.0	100.0	100.0	100.0
			Completion II	-	<20	100.0	100.0	100.0	100.0	100.0	100.0
			Graduated	-	<20	89.5	50.0	100.0	100.0	85.7	0.0
			Continued	-	<20	10.5	50.0	0.0	0.0	14.3	100.0
			Received GED	-	<20	0.0	0.0	0.0	0.0	0.0	0.0
			Dropped out	-	<20	0.0	0.0	0.0	0.0	0.0	0.0
ODEM-EDROY ISD		Completion I	-	<85	89.0	-	88.1	91.3	80.0	78.8	
		Completion II	-	<85	95.1	-	93.2	100.0	91.4	90.9	
		Graduated	-	<85	86.6	-	84.7	91.3	80.0	72.7	
		Continued	-	<85	2.4	-	3.4	0.0	0.0	6.1	
		Received GED	-	<85	6.1	-	5.1	8.7	11.4	12.1	
		Dropped out	-	<85	4.9	-	6.8	0.0	8.6	9.1	
	ODEM H S		Completion I	-	<85	89.0	-	88.1	91.3	80.0	78.8
			Completion II	-	<85	95.1	-	93.2	100.0	91.4	90.9
			Graduated	-	<85	86.6	-	84.7	91.3	80.0	72.7
			Continued	-	<85	2.4	-	3.4	0.0	0.0	6.1
			Received GED	-	<85	6.1	-	5.1	8.7	11.4	12.1
			Dropped out	-	<85	4.9	-	6.8	0.0	8.6	9.1
OGLESBY ISD		Completion I	-	<10	62.5	-	100.0	57.1	60.0	50.0	
		Completion II	-	<10	100.0	-	100.0	100.0	100.0	100.0	
		Graduated	-	<10	62.5	-	100.0	57.1	60.0	50.0	
		Continued	-	<10	0.0	-	0.0	0.0	0.0	0.0	
		Received GED	-	<10	37.5	-	0.0	42.9	40.0	50.0	
		Dropped out	-	<10	0.0	-	0.0	0.0	0.0	0.0	
	OGLESBY SCHOOL		Completion I	-	<10	62.5	-	100.0	57.1	60.0	50.0
			Completion II	-	<10	100.0	-	100.0	100.0	100.0	100.0
			Graduated	-	<10	62.5	-	100.0	57.1	60.0	50.0
			Continued	-	<10	0.0	-	0.0	0.0	0.0	0.0
			Received GED	-	<10	37.5	-	0.0	42.9	40.0	50.0
			Dropped out	-	<10	0.0	-	0.0	0.0	0.0	0.0
OLNEY ISD		Completion I	-	<45	97.7	100.0	100.0	97.3	93.8	100.0	
		Completion II	-	<45	97.7	100.0	100.0	97.3	93.8	100.0	
		Graduated	-	<45	95.5	100.0	100.0	94.6	87.5	91.7	
		Continued	-	<45	2.3	0.0	0.0	2.7	6.3	8.3	
		Received GED	-	<45	0.0	0.0	0.0	0.0	0.0	0.0	
		Dropped out	-	<45	2.3	0.0	0.0	2.7	6.3	0.0	
	OLNEY H S		Completion I	-	<45	97.7	100.0	100.0	97.3	93.8	100.0
			Completion II	-	<45	97.7	100.0	100.0	97.3	93.8	100.0
			Graduated	-	<45	95.5	100.0	100.0	94.6	87.5	91.7

Note. A dash (-) indicates data are not reported to protect student anonymity. When the number of students represented by a final status is not reported, the corresponding class size is presented in intervals of five to provide a general idea of how many students were in the class while still maintaining student anonymity. A class of <150, for example, denotes a class size between 145 and 149 students. Completion I consists of students who graduated or continued high school. Completion II consists of students who graduated, continued high school, or received General Educational Development certificates (GEDs).

Table 3
 Longitudinal Completion Rates, Grades 9-12, by Student Group, Texas Public Schools, Class of 2005: District and Campus Listing

District	Campus	Final status		Class	Rate by student group (%)					
		Status	Number		All students	Afr. am.	Hisp.	White	Econ. dis.	At-risk
OLNEY ISD	OLNEY H S	Continued	-	<45	2.3	0.0	0.0	2.7	6.3	8.3
		Received GED	-	<45	0.0	0.0	0.0	0.0	0.0	0.0
		Dropped out	-	<45	2.3	0.0	0.0	2.7	6.3	0.0
OLTON ISD		Completion I	-	<50	91.5	-	84.6	100.0	88.0	83.3
		Completion II	-	<50	95.7	-	92.3	100.0	92.0	88.9
		Graduated	-	<50	91.5	-	84.6	100.0	88.0	83.3
		Continued	-	<50	0.0	-	0.0	0.0	0.0	0.0
		Received GED	-	<50	4.3	-	7.7	0.0	4.0	5.6
		Dropped out	-	<50	4.3	-	7.7	0.0	8.0	11.1
	OLTON H S	Completion I	-	<50	91.5	-	84.6	100.0	88.0	83.3
		Completion II	-	<50	95.7	-	92.3	100.0	92.0	88.9
		Graduated	-	<50	91.5	-	84.6	100.0	88.0	83.3
		Continued	-	<50	0.0	-	0.0	0.0	0.0	0.0
		Received GED	-	<50	4.3	-	7.7	0.0	4.0	5.6
		Dropped out	-	<50	4.3	-	7.7	0.0	8.0	11.1
ONE STOP MULTISERVICE		Completion I	296	331	89.4	100.0	89.5	85.7	90.6	90.1
		Completion II	315	331	95.2	100.0	95.0	100.0	96.0	95.5
		Graduated	174	331	52.6	100.0	52.0	71.4	53.0	53.2
		Continued	122	331	36.9	0.0	37.5	14.3	37.6	36.9
		Received GED	19	331	5.7	0.0	5.6	14.3	5.4	5.4
		Dropped out	16	331	4.8	0.0	5.0	0.0	4.0	4.5
		ONE STOP MULTI (002)		Completion I	-	<110	95.3	-	95.1	100.0
Completion II	-			<110	97.2	-	97.1	100.0	97.9	97.1
Graduated	-			<110	66.0	-	66.0	66.7	63.8	66.7
Continued	-			<110	29.2	-	29.1	33.3	31.9	29.4
Received GED	-			<110	1.9	-	1.9	0.0	2.1	1.0
Dropped out	-			<110	2.8	-	2.9	0.0	2.1	2.9
ONE STOP MULTI (003)		Completion I	-	<50	86.7	-	88.4	50.0	88.6	88.6
		Completion II	-	<50	95.6	-	95.3	100.0	97.7	97.7
		Graduated	-	<50	64.4	-	65.1	50.0	65.9	65.9
		Continued	-	<50	22.2	-	23.3	0.0	22.7	22.7
		Received GED	-	<50	8.9	-	7.0	50.0	9.1	9.1
		Dropped out	-	<50	4.4	-	4.7	0.0	2.3	2.3
ONE STOP MULTI H S		Completion I	-	<75	82.4	-	81.9	100.0	84.6	83.8
		Completion II	-	<75	94.6	-	94.4	100.0	95.4	95.6
		Graduated	-	<75	64.9	-	63.9	100.0	67.7	69.1
		Continued	-	<75	17.6	-	18.1	0.0	16.9	14.7
		Received GED	-	<75	12.2	-	12.5	0.0	10.8	11.8
		Dropped out	-	<75	5.4	-	5.6	0.0	4.6	4.4
ORANGE GROVE ISD		Completion I	-	<105	96.1	-	98.2	93.3	96.2	95.7
		Completion II	-	<105	100.0	-	100.0	100.0	100.0	100.0
		Graduated	-	<105	95.1	-	98.2	91.1	96.2	93.5
		Continued	-	<105	1.0	-	0.0	2.2	0.0	2.2
		Received GED	-	<105	3.9	-	1.8	6.7	3.8	4.3
		Dropped out	-	<105	0.0	-	0.0	0.0	0.0	0.0
	ORANGE GROVE H S	Completion I	-	<105	96.1	-	98.2	93.3	96.2	95.7
		Completion II	-	<105	100.0	-	100.0	100.0	100.0	100.0
		Graduated	-	<105	95.1	-	98.2	91.1	96.2	93.5
		Continued	-	<105	1.0	-	0.0	2.2	0.0	2.2
		Received GED	-	<105	3.9	-	1.8	6.7	3.8	4.3
		Dropped out	-	<105	0.0	-	0.0	0.0	0.0	0.0

Note. A dash (-) indicates data are not reported to protect student anonymity. When the number of students represented by a final status is not reported, the corresponding class size is presented in intervals of five to provide a general idea of how many students were in the class while still maintaining student anonymity. A class of <150, for example, denotes a class size between 145 and 149 students. Completion I consists of students who graduated or continued high school. Completion II consists of students who graduated, continued high school, or received General Educational Development certificates (GEDs).

Table 3

Longitudinal Completion Rates, Grades 9-12, by Student Group, Texas Public Schools, Class of 2005: District and Campus Listing

District	Campus	Final status		Class	Rate by student group (%)							
		Status	Number		All students	Afr. am.	Hisp.	White	Econ. dis.	At-risk		
ORANGEFIELD ISD		Completion I	-	<135	99.2	100.0	100.0	99.2	100.0	100.0		
		Completion II	-	<135	100.0	100.0	100.0	100.0	100.0	100.0		
		Graduated	-	<135	97.7	100.0	75.0	98.4	88.2	94.4		
		Continued	-	<135	1.5	0.0	25.0	0.8	11.8	5.6		
		Received GED	-	<135	0.8	0.0	0.0	0.8	0.0	0.0		
		Dropped out	-	<135	0.0	0.0	0.0	0.0	0.0	0.0		
		ORANGEFIELD H S	Completion I	-	<135	99.2	100.0	100.0	99.2	100.0	100.0	
			Completion II	-	<135	100.0	100.0	100.0	100.0	100.0	100.0	
			Graduated	-	<135	97.7	100.0	75.0	98.4	88.2	94.4	
			Continued	-	<135	1.5	0.0	25.0	0.8	11.8	5.6	
			Received GED	-	<135	0.8	0.0	0.0	0.8	0.0	0.0	
			Dropped out	-	<135	0.0	0.0	0.0	0.0	0.0	0.0	
		ORE CITY ISD		Completion I	-	<50	91.7	100.0	100.0	90.0	90.9	81.3
				Completion II	-	<50	100.0	100.0	100.0	100.0	100.0	100.0
Graduated	-			<50	87.5	100.0	100.0	85.0	81.8	75.0		
Continued	-			<50	4.2	0.0	0.0	5.0	9.1	6.3		
Received GED	-			<50	8.3	0.0	0.0	10.0	9.1	18.8		
Dropped out	-			<50	0.0	0.0	0.0	0.0	0.0	0.0		
ORE CITY HIGH SCHOOL	Completion I			-	<50	91.7	100.0	100.0	90.0	90.9	81.3	
	Completion II			-	<50	100.0	100.0	100.0	100.0	100.0	100.0	
	Graduated			-	<50	87.5	100.0	100.0	85.0	81.8	75.0	
	Continued			-	<50	4.2	0.0	0.0	5.0	9.1	6.3	
	Received GED			-	<50	8.3	0.0	0.0	10.0	9.1	18.8	
	Dropped out			-	<50	0.0	0.0	0.0	0.0	0.0	0.0	
OVERTON ISD				Completion I	-	<30	96.2	100.0	100.0	95.0	100.0	85.7
				Completion II	-	<30	96.2	100.0	100.0	95.0	100.0	85.7
		Graduated	-	<30	96.2	100.0	100.0	95.0	100.0	85.7		
		Continued	-	<30	0.0	0.0	0.0	0.0	0.0	0.0		
		Received GED	-	<30	0.0	0.0	0.0	0.0	0.0	0.0		
		Dropped out	-	<30	3.8	0.0	0.0	5.0	0.0	14.3		
		OVERTON H S	Completion I	-	<30	96.2	100.0	100.0	95.0	100.0	85.7	
			Completion II	-	<30	96.2	100.0	100.0	95.0	100.0	85.7	
			Graduated	-	<30	96.2	100.0	100.0	95.0	100.0	85.7	
			Continued	-	<30	0.0	0.0	0.0	0.0	0.0	0.0	
			Received GED	-	<30	0.0	0.0	0.0	0.0	0.0	0.0	
			Dropped out	-	<30	3.8	0.0	0.0	5.0	0.0	14.3	
		PADUCAH ISD		Completion I	-	<30	100.0	100.0	100.0	100.0	100.0	100.0
				Completion II	-	<30	100.0	100.0	100.0	100.0	100.0	100.0
Graduated	-			<30	100.0	100.0	100.0	100.0	100.0	100.0		
Continued	-			<30	0.0	0.0	0.0	0.0	0.0	0.0		
Received GED	-			<30	0.0	0.0	0.0	0.0	0.0	0.0		
Dropped out	-			<30	0.0	0.0	0.0	0.0	0.0	0.0		
PADUCAH SCHOOL	Completion I			-	<30	100.0	100.0	100.0	100.0	100.0	100.0	
	Completion II			-	<30	100.0	100.0	100.0	100.0	100.0	100.0	
	Graduated			-	<30	100.0	100.0	100.0	100.0	100.0	100.0	
	Continued			-	<30	0.0	0.0	0.0	0.0	0.0	0.0	
	Received GED			-	<30	0.0	0.0	0.0	0.0	0.0	0.0	
	Dropped out			-	<30	0.0	0.0	0.0	0.0	0.0	0.0	
PAINT CREEK ISD				Completion I	-	<10	80.0	-	0.0	100.0	75.0	66.7
				Completion II	-	<10	80.0	-	0.0	100.0	75.0	66.7
		Graduated	-	<10	80.0	-	0.0	100.0	75.0	66.7		

Note. A dash (-) indicates data are not reported to protect student anonymity. When the number of students represented by a final status is not reported, the corresponding class size is presented in intervals of five to provide a general idea of how many students were in the class while still maintaining student anonymity. A class of <150, for example, denotes a class size between 145 and 149 students. Completion I consists of students who graduated or continued high school. Completion II consists of students who graduated, continued high school, or received General Educational Development certificates (GEDs).

Table 3
 Longitudinal Completion Rates, Grades 9-12, by Student Group, Texas Public Schools, Class of 2005: District and Campus Listing

District	Campus	Final status		Class	Rate by student group (%)						
		Status	Number		All students	Afr. am.	Hisp.	White	Econ. dis.	At-risk	
PAINT CREEK ISD	PAINT CREEK SCHOOL	Continued	-	<10	0.0	-	0.0	0.0	0.0	0.0	0.0
		Received GED	-	<10	0.0	-	0.0	0.0	0.0	0.0	0.0
		Dropped out	-	<10	20.0	-	100.0	0.0	25.0	33.3	
		Completion I	-	<10	80.0	-	0.0	100.0	75.0	66.7	
		Completion II	-	<10	80.0	-	0.0	100.0	75.0	66.7	
		Graduated	-	<10	80.0	-	0.0	100.0	75.0	66.7	
		Continued	-	<10	0.0	-	0.0	0.0	0.0	0.0	
		Received GED	-	<10	0.0	-	0.0	0.0	0.0	0.0	
		Dropped out	-	<10	20.0	-	100.0	0.0	25.0	33.3	
		PAINT ROCK ISD	PAINT ROCK SCHOOL	Completion I	-	<10	100.0	-	100.0	100.0	100.0
Completion II	-			<10	100.0	-	100.0	100.0	100.0	100.0	100.0
Graduated	-			<10	88.9	-	75.0	100.0	100.0	83.3	
Continued	-			<10	11.1	-	25.0	0.0	0.0	16.7	
Received GED	-			<10	0.0	-	0.0	0.0	0.0	0.0	
Dropped out	-			<10	0.0	-	0.0	0.0	0.0	0.0	
Completion I	-			<10	100.0	-	100.0	100.0	100.0	100.0	100.0
Completion II	-			<10	100.0	-	100.0	100.0	100.0	100.0	100.0
Graduated	-			<10	88.9	-	75.0	100.0	100.0	83.3	
Continued	-			<10	11.1	-	25.0	0.0	0.0	16.7	
PALACIOS ISD	PALACIOS H S	Completion I	-	<110	89.7	100.0	89.5	90.6	87.7	88.1	
		Completion II	-	<110	95.3	100.0	93.0	96.9	93.0	92.5	
		Graduated	-	<110	86.9	100.0	84.2	90.6	82.5	85.1	
		Continued	-	<110	2.8	0.0	5.3	0.0	5.3	3.0	
		Received GED	-	<110	5.6	0.0	3.5	6.3	5.3	4.5	
		Dropped out	-	<110	4.7	0.0	7.0	3.1	7.0	7.5	
		Completion I	-	<110	89.7	100.0	89.5	90.6	87.7	88.1	
		Completion II	-	<110	95.3	100.0	93.0	96.9	93.0	92.5	
		Graduated	-	<110	86.9	100.0	84.2	90.6	82.5	85.1	
		Continued	-	<110	2.8	0.0	5.3	0.0	5.3	3.0	
PALESTINE ISD	PALESTINE HIGH SCHOOL	Completion I	191	211	90.5	93.5	86.4	90.1	91.1	86.2	
		Completion II	204	211	96.7	93.5	93.2	100.0	96.0	93.6	
		Graduated	182	211	86.3	88.7	77.3	88.1	83.2	77.7	
		Continued	9	211	4.3	4.8	9.1	2.0	7.9	8.5	
		Received GED	13	211	6.2	0.0	6.8	9.9	5.0	7.4	
		Dropped out	7	211	3.3	6.5	6.8	0.0	4.0	6.4	
		Completion I	191	211	90.5	93.5	86.4	90.1	91.1	86.2	
		Completion II	204	211	96.7	93.5	93.2	100.0	96.0	93.6	
		Graduated	182	211	86.3	88.7	77.3	88.1	83.2	77.7	
		Continued	9	211	4.3	4.8	9.1	2.0	7.9	8.5	
PALMER ISD		Completion I	-	<80	94.8	-	100.0	93.2	93.3	86.7	
		Completion II	-	<80	100.0	-	100.0	100.0	100.0	100.0	
		Graduated	-	<80	94.8	-	100.0	93.2	93.3	86.7	
		Continued	-	<80	0.0	-	0.0	0.0	0.0	0.0	
		Received GED	-	<80	5.2	-	0.0	6.8	6.7	13.3	
		Dropped out	-	<80	0.0	-	0.0	0.0	0.0	0.0	

Note. A dash (-) indicates data are not reported to protect student anonymity. When the number of students represented by a final status is not reported, the corresponding class size is presented in intervals of five to provide a general idea of how many students were in the class while still maintaining student anonymity. A class of <150, for example, denotes a class size between 145 and 149 students. Completion I consists of students who graduated or continued high school. Completion II consists of students who graduated, continued high school, or received General Educational Development certificates (GEDs).

Table 3
 Longitudinal Completion Rates, Grades 9-12, by Student Group, Texas Public Schools, Class of 2005: District and Campus Listing

District	Campus	Final status		Class	Rate by student group (%)						
		Status	Number		All students	Afr. am.	Hisp.	White	Econ. dis.	At-risk	
PALMER ISD	PALMER H S	Completion I	-	<80	94.8	-	100.0	93.2	93.3	86.7	
		Completion II	-	<80	100.0	-	100.0	100.0	100.0	100.0	
		Graduated	-	<80	94.8	-	100.0	93.2	93.3	86.7	
		Continued	-	<80	0.0	-	0.0	0.0	0.0	0.0	
		Received GED	-	<80	5.2	-	0.0	6.8	6.7	13.3	
		Dropped out	-	<80	0.0	-	0.0	0.0	0.0	0.0	
PAMPA ISD		Completion I	198	223	88.8	100.0	87.8	89.9	75.6	83.8	
		Completion II	211	223	94.6	100.0	91.8	95.8	86.7	90.6	
		Graduated	184	223	82.5	100.0	75.5	85.1	62.2	75.2	
		Continued	14	223	6.3	0.0	12.2	4.8	13.3	8.5	
		Received GED	13	223	5.8	0.0	4.1	6.0	11.1	6.8	
		Dropped out	12	223	5.4	0.0	8.2	4.2	13.3	9.4	
	P L C-PAMPA LEARNING		Completion I	-	<25	87.0	-	90.9	83.3	100.0	87.0
			Completion II	-	<25	95.7	-	90.9	100.0	100.0	95.7
			Graduated	-	<25	56.5	-	63.6	50.0	33.3	56.5
			Continued	-	<25	30.4	-	27.3	33.3	66.7	30.4
			Received GED	-	<25	8.7	-	0.0	16.7	0.0	8.7
			Dropped out	-	<25	4.3	-	9.1	0.0	0.0	4.3
	PAMPA H S		Completion I	178	200	89.0	100.0	86.8	90.4	71.8	83.0
			Completion II	189	200	94.5	100.0	92.1	95.5	84.6	89.4
			Graduated	171	200	85.5	100.0	78.9	87.8	66.7	79.8
			Continued	7	200	3.5	0.0	7.9	2.6	5.1	3.2
			Received GED	11	200	5.5	0.0	5.3	5.1	12.8	6.4
			Dropped out	11	200	5.5	0.0	7.9	4.5	15.4	10.6
PANHANDLE ISD		Completion I	-	<55	92.2	-	100.0	91.3	80.0	85.7	
		Completion II	-	<55	98.0	-	100.0	97.8	90.0	95.2	
		Graduated	-	<55	92.2	-	100.0	91.3	80.0	85.7	
		Continued	-	<55	0.0	-	0.0	0.0	0.0	0.0	
		Received GED	-	<55	5.9	-	0.0	6.5	10.0	9.5	
		Dropped out	-	<55	2.0	-	0.0	2.2	10.0	4.8	
	C H A M P S		Completion I	-	<5	50.0	-	100.0	0.0	0.0	50.0
			Completion II	-	<5	50.0	-	100.0	0.0	0.0	50.0
			Graduated	-	<5	50.0	-	100.0	0.0	0.0	50.0
			Continued	-	<5	0.0	-	0.0	0.0	0.0	0.0
			Received GED	-	<5	0.0	-	0.0	0.0	0.0	0.0
			Dropped out	-	<5	50.0	-	0.0	100.0	100.0	50.0
	PANHANDLE H S		Completion I	-	<50	93.9	-	100.0	93.3	88.9	89.5
			Completion II	-	<50	100.0	-	100.0	100.0	100.0	100.0
			Graduated	-	<50	93.9	-	100.0	93.3	88.9	89.5
			Continued	-	<50	0.0	-	0.0	0.0	0.0	0.0
			Received GED	-	<50	6.1	-	0.0	6.7	11.1	10.5
			Dropped out	-	<50	0.0	-	0.0	0.0	0.0	0.0
PANOLA CHARTER SCHOOL		Completion I	45	69	65.2	62.5	0.0	68.6	60.0	48.3	
		Completion II	51	69	73.9	68.8	0.0	78.4	64.0	58.6	
		Graduated	29	69	42.0	18.8	0.0	51.0	36.0	31.0	
		Continued	16	69	23.2	43.8	0.0	17.6	24.0	17.2	
		Received GED	6	69	8.7	6.3	0.0	9.8	4.0	10.3	
		Dropped out	18	69	26.1	31.3	100.0	21.6	36.0	41.4	
	PANOLA CS		Completion I	45	69	65.2	62.5	0.0	68.6	60.0	48.3
			Completion II	51	69	73.9	68.8	0.0	78.4	64.0	58.6
			Graduated	29	69	42.0	18.8	0.0	51.0	36.0	31.0

Note. A dash (-) indicates data are not reported to protect student anonymity. When the number of students represented by a final status is not reported, the corresponding class size is presented in intervals of five to provide a general idea of how many students were in the class while still maintaining student anonymity. A class of <150, for example, denotes a class size between 145 and 149 students. Completion I consists of students who graduated or continued high school. Completion II consists of students who graduated, continued high school, or received General Educational Development certificates (GEDs).

Table 3
 Longitudinal Completion Rates, Grades 9-12, by Student Group, Texas Public Schools, Class of 2005: District and Campus Listing

District	Campus	Final status		Class	Rate by student group (%)					
		Status	Number		All students	Afr. am.	Hisp.	White	Econ. dis.	At-risk
PANOLA CHARTER SCHOOL	PANOLA CS	Continued	16	69	23.2	43.8	0.0	17.6	24.0	17.2
		Received GED	6	69	8.7	6.3	0.0	9.8	4.0	10.3
		Dropped out	18	69	26.1	31.3	100.0	21.6	36.0	41.4
PANTHER CREEK CISD		Completion I	-	<20	94.1	-	100.0	93.3	75.0	100.0
		Completion II	-	<20	100.0	-	100.0	100.0	100.0	100.0
		Graduated	-	<20	94.1	-	100.0	93.3	75.0	100.0
		Continued	-	<20	0.0	-	0.0	0.0	0.0	0.0
		Received GED	-	<20	5.9	-	0.0	6.7	25.0	0.0
	PANTHER CREEK H S	Completion I	-	<20	93.8	-	100.0	92.9	75.0	100.0
		Completion II	-	<20	100.0	-	100.0	100.0	100.0	100.0
		Graduated	-	<20	93.8	-	100.0	92.9	75.0	100.0
		Continued	-	<20	0.0	-	0.0	0.0	0.0	0.0
		Received GED	-	<20	6.3	-	0.0	7.1	25.0	0.0
PARADIGM ACCELERATED S		Completion I	-	<30	93.1	-	88.9	94.7	87.5	94.7
		Completion II	-	<30	93.1	-	88.9	94.7	87.5	94.7
		Graduated	-	<30	79.3	-	77.8	78.9	81.3	78.9
		Continued	-	<30	13.8	-	11.1	15.8	6.3	15.8
		Received GED	-	<30	0.0	-	0.0	0.0	0.0	0.0
	PARADIGM ACCELERATED	Completion I	-	<30	93.1	-	88.9	94.7	87.5	94.7
		Completion II	-	<30	93.1	-	88.9	94.7	87.5	94.7
		Graduated	-	<30	79.3	-	77.8	78.9	81.3	78.9
		Continued	-	<30	13.8	-	11.1	15.8	6.3	15.8
		Received GED	-	<30	0.0	-	0.0	0.0	0.0	0.0
PARADISE ISD		Completion I	-	<85	96.3	0.0	100.0	97.3	92.3	100.0
		Completion II	-	<85	100.0	100.0	100.0	100.0	100.0	100.0
		Graduated	-	<85	95.0	0.0	66.7	97.3	84.6	95.2
		Continued	-	<85	1.3	0.0	33.3	0.0	7.7	4.8
		Received GED	-	<85	3.8	100.0	0.0	2.7	7.7	0.0
	PARADISE H S	Completion I	-	<85	96.3	0.0	100.0	97.3	92.3	100.0
		Completion II	-	<85	100.0	100.0	100.0	100.0	100.0	100.0
		Graduated	-	<85	95.0	0.0	66.7	97.3	84.6	95.2
		Continued	-	<85	1.3	0.0	33.3	0.0	7.7	4.8
		Received GED	-	<85	3.8	100.0	0.0	2.7	7.7	0.0
PARIS ISD		Completion I	-	<190	88.2	89.5	100.0	86.8	82.9	79.8
		Completion II	-	<190	93.6	92.1	100.0	94.3	89.5	87.2
		Graduated	-	<190	86.1	84.2	100.0	86.8	81.6	76.6
		Continued	-	<190	2.1	5.3	0.0	0.0	1.3	3.2
		Received GED	-	<190	5.3	2.6	0.0	7.5	6.6	7.4
	PARIS H S	Completion I	-	<180	88.2	88.7	100.0	87.3	81.4	78.8
		Completion II	-	<180	93.3	91.5	100.0	94.1	88.6	85.9
		Graduated	-	<180	86.0	83.1	100.0	87.3	80.0	75.3
		Continued	-	<180	2.2	5.6	0.0	0.0	1.4	3.5
		Received GED	-	<180	5.1	2.8	0.0	6.9	7.1	7.1
Dropped out	-	<180	6.7	8.5	0.0	5.9	11.4	14.1		

Note. A dash (-) indicates data are not reported to protect student anonymity. When the number of students represented by a final status is not reported, the corresponding class size is presented in intervals of five to provide a general idea of how many students were in the class while still maintaining student anonymity. A class of <150, for example, denotes a class size between 145 and 149 students. Completion I consists of students who graduated or continued high school. Completion II consists of students who graduated, continued high school, or received General Educational Development certificates (GEDs).

Table 3

Longitudinal Completion Rates, Grades 9-12, by Student Group, Texas Public Schools, Class of 2005: District and Campus Listing

District	Campus	Final status		Class	Rate by student group (%)					
		Status	Number		All students	Afr. am.	Hisp.	White	Econ. dis.	At-risk
PASADENA ISD		Completion I	2,038	2,347	86.8	89.0	86.5	86.0	83.5	79.8
		Completion II	2,171	2,347	92.5	93.8	91.3	94.6	89.5	88.4
		Graduated	1,850	2,347	78.8	80.1	76.3	82.4	72.8	67.1
		Continued	188	2,347	8.0	8.9	10.2	3.6	10.7	12.6
		Received GED	133	2,347	5.7	4.8	4.8	8.6	6.1	8.6
		Dropped out	176	2,347	7.5	6.2	8.7	5.4	10.5	11.6
	SAM RAYBURN HIGH SCH	Completion I	493	567	86.9	80.0	85.1	89.2	81.2	78.1
		Completion II	530	567	93.5	100.0	90.8	96.7	88.1	87.9
		Graduated	456	567	80.4	60.0	74.9	87.9	68.8	64.9
		Continued	37	567	6.5	20.0	10.2	1.3	12.4	13.2
		Received GED	37	567	6.5	20.0	5.6	7.5	6.9	9.8
		Dropped out	37	567	6.5	0.0	9.2	3.3	11.9	12.1
	DOBIE HIGH SCHOOL	Completion I	534	586	91.1	93.3	88.7	91.7	88.7	85.6
		Completion II	552	586	94.2	95.5	90.9	97.1	91.9	91.3
		Graduated	500	586	85.3	87.6	79.6	88.3	78.2	76.0
		Continued	34	586	5.8	5.6	9.1	3.4	10.5	9.5
		Received GED	18	586	3.1	2.2	2.2	5.4	3.2	5.7
		Dropped out	34	586	5.8	4.5	9.1	2.9	8.1	8.7
	PASADENA HIGH SCHOOL	Completion I	497	597	83.2	87.5	85.1	71.3	83.0	76.5
		Completion-II	538	597	90.1	100.0	90.9	85.0	89.0	86.3
		Graduated	438	597	73.4	62.5	74.8	65.0	73.2	64.2
		Continued	59	597	9.9	25.0	10.3	6.3	9.8	12.4
		Received GED	41	597	6.9	12.5	5.8	13.8	6.1	9.7
		Dropped out	59	597	9.9	0.0	9.1	15.0	11.0	13.7
	SOUTH HOUSTON HIGH SC	Completion I	497	562	88.4	81.1	89.7	84.6	84.7	83.2
		Completion II	522	562	92.9	86.5	93.6	91.3	90.2	89.3
		Graduated	456	562	81.1	75.7	80.9	82.7	76.5	71.5
		Continued	41	562	7.3	5.4	8.8	1.9	8.2	11.7
		Received GED	25	562	4.4	5.4	3.9	6.7	5.5	6.0
		Dropped out	40	562	7.1	13.5	6.4	8.7	9.8	10.7
PASO DEL NORTE		Completion I	-	<100	67.3	33.3	70.5	33.3	75.9	58.9
		Completion II	-	<100	78.6	66.7	79.5	66.7	82.8	74.0
		Graduated	-	<100	4.1	33.3	3.4	0.0	5.2	2.7
		Continued	-	<100	63.3	0.0	67.0	33.3	70.7	56.2
		Received GED	-	<100	11.2	33.3	9.1	33.3	6.9	15.1
		Dropped out	-	<100	21.4	33.3	20.5	33.3	17.2	26.0
	PASO DEL NORTE ACADEM	Completion I	-	<100	67.3	33.3	70.5	33.3	75.9	58.9
		Completion II	-	<100	78.6	66.7	79.5	66.7	82.8	74.0
		Graduated	-	<100	4.1	33.3	3.4	0.0	5.2	2.7
		Continued	-	<100	63.3	0.0	67.0	33.3	70.7	56.2
		Received GED	-	<100	11.2	33.3	9.1	33.3	6.9	15.1
		Dropped out	-	<100	21.4	33.3	20.5	33.3	17.2	26.0
PATTON SPRINGS ISD		Completion I	-	<15	100.0	-	-	100.0	100.0	100.0
		Completion II	-	<15	100.0	-	-	100.0	100.0	100.0
		Graduated	-	<15	100.0	-	-	100.0	100.0	100.0
		Continued	-	<15	0.0	-	-	0.0	0.0	0.0
		Received GED	-	<15	0.0	-	-	0.0	0.0	0.0
		Dropped out	-	<15	0.0	-	-	0.0	0.0	0.0
	PATTON SPRINGS SCHOOL	Completion I	-	<15	100.0	-	-	100.0	100.0	100.0
		Completion II	-	<15	100.0	-	-	100.0	100.0	100.0
		Graduated	-	<15	100.0	-	-	100.0	100.0	100.0

Note. A dash (-) indicates data are not reported to protect student anonymity. When the number of students represented by a final status is not reported, the corresponding class size is presented in intervals of five to provide a general idea of how many students were in the class while still maintaining student anonymity. A class of <150, for example, denotes a class size between 145 and 149 students. Completion I consists of students who graduated or continued high school. Completion II consists of students who graduated, continued high school, or received General Educational Development certificates (GEDs).

Table 3
 Longitudinal Completion Rates, Grades 9-12, by Student Group, Texas Public Schools, Class of 2005: District and Campus Listing

District	Campus	Final status		Class	Rate by student group (%)					
		Status	Number		All students	Afr. am.	Hisp.	White	Econ. dis.	At-risk
PATTON SPRINGS ISD	PATTON SPRINGS SCHOOL	Continued	-	<15	0.0	-	-	0.0	0.0	0.0
		Received GED	-	<15	0.0	-	-	0.0	0.0	0.0
		Dropped out	-	<15	0.0	-	-	0.0	0.0	0.0
PEARLAND ISD		Completion I	811	862	94.1	100.0	94.2	92.2	93.3	89.6
		Completion II	851	862	98.7	100.0	99.4	98.0	98.1	97.7
		Graduated	768	862	89.1	99.0	82.0	88.3	82.9	77.6
		Continued	43	862	5.0	1.0	12.2	3.9	10.5	12.0
		Received GED	40	862	4.6	0.0	5.2	5.9	4.8	8.1
		Dropped out	11	862	1.3	0.0	0.6	2.0	1.9	2.3
	PEARLAND H S	Completion I	811	856	94.7	100.0	94.2	93.3	95.1	91.3
		Completion II	846	856	98.8	100.0	99.4	98.2	98.1	98.0
		Graduated	768	856	89.7	99.0	82.0	89.3	84.5	79.1
		Continued	43	856	5.0	1.0	12.2	4.0	10.7	12.2
		Received GED	35	856	4.1	0.0	5.2	4.9	2.9	6.7
		Dropped out	10	856	1.2	0.0	0.6	1.8	1.9	2.0
PEARSALL ISD		Completion I	-	<140	93.5	100.0	93.5	92.9	91.8	92.2
		Completion II	-	<140	97.1	100.0	96.7	100.0	95.9	96.9
		Graduated	-	<140	88.4	100.0	88.6	85.7	85.6	82.8
		Continued	-	<140	5.1	0.0	4.9	7.1	6.2	9.4
		Received GED	-	<140	3.6	0.0	3.3	7.1	4.1	4.7
		Dropped out	-	<140	2.9	0.0	3.3	0.0	4.1	3.1
	PEARSALL H S	Completion I	-	<140	93.5	100.0	93.5	92.9	91.8	92.2
		Completion II	-	<140	97.1	100.0	96.7	100.0	95.9	96.9
		Graduated	-	<140	88.4	100.0	88.6	85.7	85.6	82.8
		Continued	-	<140	5.1	0.0	4.9	7.1	6.2	9.4
		Received GED	-	<140	3.6	0.0	3.3	7.1	4.1	4.7
		Dropped out	-	<140	2.9	0.0	3.3	0.0	4.1	3.1
PEASTER ISD		Completion I	-	<80	98.7	50.0	100.0	100.0	83.3	100.0
		Completion II	-	<80	100.0	100.0	100.0	100.0	100.0	100.0
		Graduated	-	<80	97.4	50.0	100.0	98.6	83.3	97.7
		Continued	-	<80	1.3	0.0	0.0	1.4	0.0	2.3
		Received GED	-	<80	1.3	50.0	0.0	0.0	16.7	0.0
		Dropped out	-	<80	0.0	0.0	0.0	0.0	0.0	0.0
	PEASTER H S	Completion I	-	<80	98.7	50.0	100.0	100.0	83.3	100.0
		Completion II	-	<80	100.0	100.0	100.0	100.0	100.0	100.0
		Graduated	-	<80	97.4	50.0	100.0	98.6	83.3	97.7
		Continued	-	<80	1.3	0.0	0.0	1.4	0.0	2.3
		Received GED	-	<80	1.3	50.0	0.0	0.0	16.7	0.0
		Dropped out	-	<80	0.0	0.0	0.0	0.0	0.0	0.0
PECOS-BARSTOW-TOYAH IS		Completion I	-	<155	91.3	100.0	89.6	100.0	92.9	89.2
		Completion II	-	<155	96.7	100.0	96.0	100.0	97.1	94.6
		Graduated	-	<155	90.7	100.0	88.8	100.0	91.4	88.2
		Continued	-	<155	0.7	0.0	0.8	0.0	1.4	1.1
		Received GED	-	<155	5.3	0.0	6.4	0.0	4.3	5.4
		Dropped out	-	<155	3.3	0.0	4.0	0.0	2.9	5.4
	PECOS H S	Completion I	-	<155	91.3	100.0	89.6	100.0	92.9	89.2
		Completion II	-	<155	96.7	100.0	96.0	100.0	97.1	94.6
		Graduated	-	<155	90.7	100.0	88.8	100.0	91.4	88.2
		Continued	-	<155	0.7	0.0	0.8	0.0	1.4	1.1
		Received GED	-	<155	5.3	0.0	6.4	0.0	4.3	5.4
		Dropped out	-	<155	3.3	0.0	4.0	0.0	2.9	5.4

Note. A dash (-) indicates data are not reported to protect student anonymity. When the number of students represented by a final status is not reported, the corresponding class size is presented in intervals of five to provide a general idea of how many students were in the class while still maintaining student anonymity. A class of <150, for example, denotes a class size between 145 and 149 students. Completion I consists of students who graduated or continued high school. Completion II consists of students who graduated, continued high school, or received General Educational Development certificates (GEDs).

Table 3

Longitudinal Completion Rates, Grades 9-12, by Student Group, Texas Public Schools, Class of 2005: District and Campus Listing

District	Campus	Final status		Class	Rate by student group (%)					
		Status	Number		All students	Afr. am.	Hisp.	White	Econ. dis.	At-risk
PEGASUS SCHOOL OF LIBE		Completion I	-	<15	100.0	100.0	100.0	-	100.0	100.0
		Completion II	-	<15	100.0	100.0	100.0	-	100.0	100.0
		Graduated	-	<15	100.0	100.0	100.0	-	100.0	100.0
		Continued	-	<15	0.0	0.0	0.0	-	0.0	0.0
		Received GED	-	<15	0.0	0.0	0.0	-	0.0	0.0
		Dropped out	-	<15	0.0	0.0	0.0	-	0.0	0.0
	PEGASUS CHARTER H S	Completion I	-	<15	100.0	100.0	100.0	-	100.0	100.0
		Completion II	-	<15	100.0	100.0	100.0	-	100.0	100.0
		Graduated	-	<15	100.0	100.0	100.0	-	100.0	100.0
		Continued	-	<15	0.0	0.0	0.0	-	0.0	0.0
		Received GED	-	<15	0.0	0.0	0.0	-	0.0	0.0
		Dropped out	-	<15	0.0	0.0	0.0	-	0.0	0.0
PENELOPE ISD		Completion I	-	<20	100.0	-	100.0	100.0	100.0	100.0
		Completion II	-	<20	100.0	-	100.0	100.0	100.0	100.0
		Graduated	-	<20	100.0	-	100.0	100.0	100.0	100.0
		Continued	-	<20	0.0	-	0.0	0.0	0.0	0.0
		Received GED	-	<20	0.0	-	0.0	0.0	0.0	0.0
		Dropped out	-	<20	0.0	-	0.0	0.0	0.0	0.0
	PENELOPE SCHOOL	Completion I	-	<20	100.0	-	100.0	100.0	100.0	100.0
		Completion II	-	<20	100.0	-	100.0	100.0	100.0	100.0
		Graduated	-	<20	100.0	-	100.0	100.0	100.0	100.0
		Continued	-	<20	0.0	-	0.0	0.0	0.0	0.0
		Received GED	-	<20	0.0	-	0.0	0.0	0.0	0.0
		Dropped out	-	<20	0.0	-	0.0	0.0	0.0	0.0
PERRIN-WHITT CISD		Completion I	-	<25	87.5	-	100.0	87.0	90.9	77.8
		Completion II	-	<25	91.7	-	100.0	91.3	90.9	88.9
		Graduated	-	<25	87.5	-	100.0	87.0	90.9	77.8
		Continued	-	<25	0.0	-	0.0	0.0	0.0	0.0
		Received GED	-	<25	4.2	-	0.0	4.3	0.0	11.1
		Dropped out	-	<25	8.3	-	0.0	8.7	9.1	11.1
	PERRIN H S	Completion I	-	<25	87.5	-	100.0	87.0	90.9	77.8
		Completion II	-	<25	91.7	-	100.0	91.3	90.9	88.9
		Graduated	-	<25	87.5	-	100.0	87.0	90.9	77.8
		Continued	-	<25	0.0	-	0.0	0.0	0.0	0.0
		Received GED	-	<25	4.2	-	0.0	4.3	0.0	11.1
		Dropped out	-	<25	8.3	-	0.0	8.7	9.1	11.1
PERRYTON ISD		Completion I	-	<140	91.4	-	88.3	93.6	85.5	87.7
		Completion II	-	<140	92.1	-	88.3	94.9	87.3	87.7
		Graduated	-	<140	87.1	-	80.0	92.3	80.0	80.8
		Continued	-	<140	4.3	-	8.3	1.3	5.5	6.8
		Received GED	-	<140	0.7	-	0.0	1.3	1.8	0.0
		Dropped out	-	<140	7.9	-	11.7	5.1	12.7	12.3
	PERRYTON H S	Completion I	-	<120	93.2	-	91.5	94.3	87.8	90.6
		Completion II	-	<120	94.1	-	91.5	95.7	90.2	90.6
		Graduated	-	<120	92.4	-	89.4	94.3	87.8	90.6
		Continued	-	<120	0.8	-	2.1	0.0	0.0	0.0
		Received GED	-	<120	0.8	-	0.0	1.4	2.4	0.0
		Dropped out	-	<120	5.9	-	8.5	4.3	9.8	9.4
TOP OF TEXAS ACCELERA	Completion I	-	<25	81.0	-	76.9	87.5	78.6	80.0	
	Completion II	-	<25	81.0	-	76.9	87.5	78.6	80.0	
	Graduated	-	<25	57.1	-	46.2	75.0	57.1	55.0	

Note. A dash (-) indicates data are not reported to protect student anonymity. When the number of students represented by a final status is not reported, the corresponding class size is presented in intervals of five to provide a general idea of how many students were in the class while still maintaining student anonymity. A class of <150, for example, denotes a class size between 145 and 149 students. Completion I consists of students who graduated or continued high school. Completion II consists of students who graduated, continued high school, or received General Educational Development certificates (GEDs).

Table 3

Longitudinal Completion Rates, Grades 9-12, by Student Group, Texas Public Schools, Class of 2005: District and Campus Listing

District	Campus	Final status		Class	Rate by student group (%)					
		Status	Number		All students	Afr. am.	Hisp.	White	Econ. dis.	At-risk
PERRYTON ISD	TOP OF TEXAS ACCELERA	Continued	-	<25	23.8	-	30.8	12.5	21.4	25.0
		Received GED	-	<25	0.0	-	0.0	0.0	0.0	0.0
		Dropped out	-	<25	19.0	-	23.1	12.5	21.4	20.0
PETERSBURG ISD		Completion I	-	<30	100.0	-	100.0	100.0	100.0	100.0
		Completion II	-	<30	100.0	-	100.0	100.0	100.0	100.0
		Graduated	-	<30	96.3	-	94.7	100.0	100.0	91.7
		Continued	-	<30	3.7	-	5.3	0.0	0.0	8.3
		Received GED	-	<30	0.0	-	0.0	0.0	0.0	0.0
		Dropped out	-	<30	0.0	-	0.0	0.0	0.0	0.0
	PETERSBURG H S	Completion I	-	<30	100.0	-	100.0	100.0	100.0	100.0
		Completion II	-	<30	100.0	-	100.0	100.0	100.0	100.0
		Graduated	-	<30	96.3	-	94.7	100.0	100.0	91.7
		Continued	-	<30	3.7	-	5.3	0.0	0.0	8.3
		Received GED	-	<30	0.0	-	0.0	0.0	0.0	0.0
		Dropped out	-	<30	0.0	-	0.0	0.0	0.0	0.0
PETROLIA ISD		Completion I	-	<45	97.5	-	100.0	97.3	100.0	93.3
		Completion II	-	<45	97.5	-	100.0	97.3	100.0	93.3
		Graduated	-	<45	95.0	-	100.0	94.6	93.8	86.7
		Continued	-	<45	2.5	-	0.0	2.7	6.3	6.7
		Received GED	-	<45	0.0	-	0.0	0.0	0.0	0.0
		Dropped out	-	<45	2.5	-	0.0	2.7	0.0	6.7
	PETROLIA H S	Completion I	-	<45	97.5	-	100.0	97.3	100.0	93.3
		Completion II	-	<45	97.5	-	100.0	97.3	100.0	93.3
		Graduated	-	<45	95.0	-	100.0	94.6	93.8	86.7
		Continued	-	<45	2.5	-	0.0	2.7	6.3	6.7
		Received GED	-	<45	0.0	-	0.0	0.0	0.0	0.0
		Dropped out	-	<45	2.5	-	0.0	2.7	0.0	6.7
PETTUS ISD		Completion I	-	<40	97.3	-	100.0	95.7	95.8	96.7
		Completion II	-	<40	100.0	-	100.0	100.0	100.0	100.0
		Graduated	-	<40	97.3	-	100.0	95.7	95.8	96.7
		Continued	-	<40	0.0	-	0.0	0.0	0.0	0.0
		Received GED	-	<40	2.7	-	0.0	4.3	4.2	3.3
		Dropped out	-	<40	0.0	-	0.0	0.0	0.0	0.0
	PETTUS H S	Completion I	-	<40	97.3	-	100.0	95.7	95.8	96.7
		Completion II	-	<40	100.0	-	100.0	100.0	100.0	100.0
		Graduated	-	<40	97.3	-	100.0	95.7	95.8	96.7
		Continued	-	<40	0.0	-	0.0	0.0	0.0	0.0
		Received GED	-	<40	2.7	-	0.0	4.3	4.2	3.3
		Dropped out	-	<40	0.0	-	0.0	0.0	0.0	0.0
PEWITT CISD		Completion I	-	<50	93.9	94.1	-	93.8	91.3	83.3
		Completion II	-	<50	98.0	94.1	-	100.0	95.7	94.4
		Graduated	-	<50	85.7	82.4	-	87.5	78.3	66.7
		Continued	-	<50	8.2	11.8	-	6.3	13.0	16.7
		Received GED	-	<50	4.1	0.0	-	6.3	4.3	11.1
		Dropped out	-	<50	2.0	5.9	-	0.0	4.3	5.6
	PEWITT H S	Completion I	-	<50	93.9	94.1	-	93.8	91.3	83.3
		Completion II	-	<50	98.0	94.1	-	100.0	95.7	94.4
		Graduated	-	<50	85.7	82.4	-	87.5	78.3	66.7
		Continued	-	<50	8.2	11.8	-	6.3	13.0	16.7
		Received GED	-	<50	4.1	0.0	-	6.3	4.3	11.1
		Dropped out	-	<50	2.0	5.9	-	0.0	4.3	5.6

Note. A dash (-) indicates data are not reported to protect student anonymity. When the number of students represented by a final status is not reported, the corresponding class size is presented in intervals of five to provide a general idea of how many students were in the class while still maintaining student anonymity. A class of <150, for example, denotes a class size between 145 and 149 students. Completion I consists of students who graduated or continued high school. Completion II consists of students who graduated, continued high school, or received General Educational Development certificates (GEDs).

Table 3

Longitudinal Completion Rates, Grades 9-12, by Student Group, Texas Public Schools, Class of 2005: District and Campus Listing

District	Campus	Final status		Class	Rate by student group (%)					
		Status	Number		All students	Afr. am.	Hisp.	White	Econ. dis.	At-risk
PFLUGERVILLE ISD		Completion I	1,000	1,063	94.1	97.9	91.7	92.6	92.7	91.3
		Completion II	1,042	1,063	98.0	98.3	96.4	98.7	96.9	96.0
		Graduated	904	1,063	85.0	85.4	74.6	89.8	77.7	74.2
		Continued	96	1,063	9.0	12.4	17.0	2.8	15.0	17.1
		Received GED	42	1,063	4.0	0.4	4.7	6.1	4.1	4.8
		Dropped out	21	1,063	2.0	1.7	3.6	1.3	3.1	4.0
	ALTER LEARNING CTR	Completion I	-	<50	97.9	100.0	100.0	87.5	88.9	97.8
		Completion II	-	<50	100.0	100.0	100.0	100.0	100.0	100.0
		Graduated	-	<50	0.0	0.0	0.0	0.0	0.0	0.0
		Continued	-	<50	97.9	100.0	100.0	87.5	88.9	97.8
		Received GED	-	<50	2.1	0.0	0.0	12.5	11.1	2.2
		Dropped out	-	<50	0.0	0.0	0.0	0.0	0.0	0.0
	JOHN B CONNALLY H S	Completion I	414	432	95.8	97.1	94.6	94.5	94.8	93.5
		Completion II	421	432	97.5	97.1	96.1	97.9	96.9	94.9
		Graduated	395	432	91.4	93.2	85.3	93.1	87.6	86.4
		Continued	19	432	4.4	3.9	9.3	1.4	7.2	7.0
		Received GED	7	432	1.6	0.0	1.6	3.4	2.1	1.4
		Dropped out	11	432	2.5	2.9	3.9	2.1	3.1	5.1
	PFLUGERVILLE H S	Completion I	534	575	92.9	98.3	88.4	92.1	92.9	88.9
		Completion II	568	575	98.8	99.1	97.5	99.3	98.8	97.4
		Graduated	509	575	88.5	89.6	79.3	91.4	76.5	80.0
Continued		25	575	4.3	8.7	9.1	0.7	16.5	8.9	
Received GED		34	575	5.9	0.9	9.1	7.3	5.9	8.5	
Dropped out		7	575	1.2	0.9	2.5	0.7	1.2	2.6	
PHARR-SAN JUAN-ALAMO I	Completion I	1,212	1,285	94.3	100.0	94.3	93.8	95.2	92.4	
	Completion II	1,236	1,285	96.2	100.0	96.1	100.0	96.5	94.8	
	Graduated	1,006	1,285	78.3	100.0	78.0	93.8	78.4	68.0	
	Continued	206	1,285	16.0	0.0	16.3	0.0	16.7	24.5	
	Received GED	24	1,285	1.9	0.0	1.8	6.3	1.4	2.3	
	Dropped out	49	1,285	3.8	0.0	3.9	0.0	3.5	5.2	
BUELL CENTRAL H S	Completion I	-	<75	97.2	-	97.1	100.0	96.7	96.9	
	Completion II	-	<75	100.0	-	100.0	100.0	100.0	100.0	
	Graduated	-	<75	15.5	-	14.3	100.0	16.7	15.4	
	Continued	-	<75	81.7	-	82.9	0.0	80.0	81.5	
	Received GED	-	<75	2.8	-	2.9	0.0	3.3	3.1	
	Dropped out	-	<75	0.0	-	0.0	0.0	0.0	0.0	
PSJA H S	Completion I	403	423	95.3	100.0	95.2	100.0	96.1	95.2	
	Completion II	409	423	96.7	100.0	96.6	100.0	97.0	96.0	
	Graduated	365	423	86.3	100.0	86.1	100.0	86.8	82.4	
	Continued	38	423	9.0	0.0	9.1	0.0	9.4	12.9	
	Received GED	6	423	1.4	0.0	1.4	0.0	0.8	0.7	
	Dropped out	14	423	3.3	0.0	3.4	0.0	3.0	4.0	
PSJA MEMORIAL H S	Completion I	344	362	95.0	-	95.0	100.0	95.6	91.5	
	Completion II	349	362	96.4	-	96.4	100.0	96.9	93.3	
	Graduated	313	362	86.5	-	86.4	100.0	87.2	73.2	
	Continued	31	362	8.6	-	8.6	0.0	8.4	18.3	
	Received GED	5	362	1.4	-	1.4	0.0	1.3	1.8	
	Dropped out	13	362	3.6	-	3.6	0.0	3.1	6.7	
PSJA NORTH H S	Completion I	349	381	91.6	100.0	91.6	88.9	92.9	87.2	
	Completion II	359	381	94.2	100.0	94.1	100.0	94.5	91.8	
	Graduated	290	381	76.1	100.0	75.7	88.9	75.3	64.4	

Note. A dash (-) indicates data are not reported to protect student anonymity. When the number of students represented by a final status is not reported, the corresponding class size is presented in intervals of five to provide a general idea of how many students were in the class while still maintaining student anonymity. A class of <150, for example, denotes a class size between 145 and 149 students. Completion I consists of students who graduated or continued high school. Completion II consists of students who graduated, continued high school, or received General Educational Development certificates (GEDs).

Table 3
 Longitudinal Completion Rates, Grades 9-12, by Student Group, Texas Public Schools, Class of 2005: District and Campus Listing

District	Campus	Final status		Class	Rate by student group (%)						
		Status	Number		All students	Afr. am.	Hisp.	White	Econ. dis.	At-risk	
PHARR-SAN JUAN-ALAMO I	PSJA NORTH H S	Continued	59	381	15.5	0.0	15.9	0.0	17.5	22.8	
		Received GED	10	381	2.6	0.0	2.4	11.1	1.6	4.6	
		Dropped out	22	381	5.8	0.0	5.9	0.0	5.5	8.2	
	TEENAGE PARENT PROG	Completion I	-	<50	97.9	-	97.8	100.0	97.7	97.9	
		Completion II	-	<50	100.0	-	100.0	100.0	100.0	100.0	
		Graduated	-	<50	56.3	-	54.3	100.0	52.3	56.3	
		Continued	-	<50	41.7	-	43.5	0.0	45.5	41.7	
		Received GED	-	<50	2.1	-	2.2	0.0	2.3	2.1	
		Dropped out	-	<50	0.0	-	0.0	0.0	0.0	0.0	
	PILOT POINT ISD		Completion I	-	<105	94.1	100.0	94.4	93.6	88.0	90.2
			Completion II	-	<105	99.0	100.0	94.4	100.0	96.0	98.0
			Graduated	-	<105	87.3	80.0	72.2	91.0	72.0	78.4
Continued			-	<105	6.9	20.0	22.2	2.6	16.0	11.8	
Received GED			-	<105	4.9	0.0	0.0	6.4	8.0	7.8	
Dropped out			-	<105	1.0	0.0	5.6	0.0	4.0	2.0	
PILOT POINT H S		Completion I	-	<105	94.1	100.0	94.4	93.6	88.0	90.2	
		Completion II	-	<105	99.0	100.0	94.4	100.0	96.0	98.0	
		Graduated	-	<105	87.3	80.0	72.2	91.0	72.0	78.4	
		Continued	-	<105	6.9	20.0	22.2	2.6	16.0	11.8	
		Received GED	-	<105	4.9	0.0	0.0	6.4	8.0	7.8	
		Dropped out	-	<105	1.0	0.0	5.6	0.0	4.0	2.0	
PINE TREE ISD		Completion I	312	330	94.5	92.9	88.2	96.3	86.7	89.5	
		Completion II	325	330	98.5	96.4	96.1	99.6	93.3	96.5	
		Graduated	292	330	88.5	82.1	70.6	93.3	70.0	79.0	
		Continued	20	330	6.1	10.7	17.6	2.9	16.7	10.5	
		Received GED	13	330	3.9	3.6	7.8	3.3	6.7	7.0	
		Dropped out	5	330	1.5	3.6	3.9	0.4	6.7	3.5	
	PINE TREE H S	Completion I	312	330	94.5	92.9	88.2	96.3	86.7	89.5	
		Completion II	325	330	98.5	96.4	96.1	99.6	93.3	96.5	
		Graduated	292	330	88.5	82.1	70.6	93.3	70.0	79.0	
		Continued	20	330	6.1	10.7	17.6	2.9	16.7	10.5	
		Received GED	13	330	3.9	3.6	7.8	3.3	6.7	7.0	
		Dropped out	5	330	1.5	3.6	3.9	0.4	6.7	3.5	
PITTSBURG ISD		Completion I	-	<140	94.2	97.4	91.7	94.5	92.9	77.3	
		Completion II	-	<140	98.6	97.4	95.8	100.0	96.4	90.9	
		Graduated	-	<140	90.6	92.3	87.5	91.8	87.5	63.6	
		Continued	-	<140	3.6	5.1	4.2	2.7	5.4	13.6	
		Received GED	-	<140	4.3	0.0	4.2	5.5	3.6	13.6	
		Dropped out	-	<140	1.4	2.6	4.2	0.0	3.6	9.1	
	PITTSBURG H S	Completion I	-	<140	94.2	97.4	91.7	94.5	92.9	77.3	
		Completion II	-	<140	98.6	97.4	95.8	100.0	96.4	90.9	
		Graduated	-	<140	90.6	92.3	87.5	91.8	87.5	63.6	
		Continued	-	<140	3.6	5.1	4.2	2.7	5.4	13.6	
		Received GED	-	<140	4.3	0.0	4.2	5.5	3.6	13.6	
		Dropped out	-	<140	1.4	2.6	4.2	0.0	3.6	9.1	
PLAINS ISD		Completion I	-	<30	100.0	-	100.0	100.0	100.0	100.0	
		Completion II	-	<30	100.0	-	100.0	100.0	100.0	100.0	
		Graduated	-	<30	92.9	-	87.5	100.0	80.0	71.4	
		Continued	-	<30	7.1	-	12.5	0.0	20.0	28.6	
		Received GED	-	<30	0.0	-	0.0	0.0	0.0	0.0	
		Dropped out	-	<30	0.0	-	0.0	0.0	0.0	0.0	

Note. A dash (-) indicates data are not reported to protect student anonymity. When the number of students represented by a final status is not reported, the corresponding class size is presented in intervals of five to provide a general idea of how many students were in the class while still maintaining student anonymity. A class of <150, for example, denotes a class size between 145 and 149 students. Completion I consists of students who graduated or continued high school. Completion II consists of students who graduated, continued high school, or received General Educational Development certificates (GEDs).

Table 3

Longitudinal Completion Rates, Grades 9-12, by Student Group, Texas Public Schools, Class of 2005: District and Campus Listing

District	Campus	Final status		Class	Rate by student group (%)						
		Status	Number		All students	Afr. am.	Hisp.	White	Econ. dis.	At-risk	
PLAINS ISD	PLAINS H S	Completion I	-	<30	100.0	-	100.0	100.0	100.0	100.0	100.0
		Completion II	-	<30	100.0	-	100.0	100.0	100.0	100.0	100.0
		Graduated	-	<30	92.9	-	87.5	100.0	80.0	71.4	
		Continued	-	<30	7.1	-	12.5	0.0	20.0	28.6	
		Received GED	-	<30	0.0	-	0.0	0.0	0.0	0.0	
		Dropped out	-	<30	0.0	-	0.0	0.0	0.0	0.0	
PLAINVIEW ISD		Completion I	347	396	87.6	82.8	85.8	92.3	87.8	74.7	
		Completion II	358	396	90.4	86.2	88.2	95.7	90.8	79.9	
		Graduated	299	396	75.5	72.4	68.7	89.7	76.3	51.3	
		Continued	48	396	12.1	10.3	17.1	2.6	11.5	23.4	
		Received GED	11	396	2.8	3.4	2.4	3.4	3.1	5.2	
		Dropped out	38	396	9.6	13.8	11.8	4.3	9.2	20.1	
	HOUSTON SCHOOL	Completion I	-	<75	81.7	60.0	81.8	90.9	87.5	77.2	
		Completion II	-	<75	85.9	80.0	83.6	100.0	87.5	82.5	
		Graduated	-	<75	26.8	0.0	21.8	63.6	12.5	28.1	
		Continued	-	<75	54.9	60.0	60.0	27.3	75.0	49.1	
		Received GED	-	<75	4.2	20.0	1.8	9.1	0.0	5.3	
		Dropped out	-	<75	14.1	20.0	16.4	0.0	12.5	17.5	
	PLAINVIEW HIGH SCHOOL	Completion I	289	325	88.9	87.5	86.9	92.5	87.8	73.2	
		Completion II	297	325	91.4	87.5	89.5	95.3	91.3	78.4	
		Graduated	280	325	86.2	87.5	82.2	92.5	85.2	64.9	
		Continued	9	325	2.8	0.0	4.7	0.0	2.6	8.2	
		Received GED	8	325	2.5	0.0	2.6	2.8	3.5	5.2	
		Dropped out	28	325	8.6	12.5	10.5	4.7	8.7	21.6	
PLEASANT GROVE ISD		Completion I	-	<165	98.8	100.0	66.7	99.3	100.0	100.0	
		Completion II	-	<165	99.4	100.0	100.0	99.3	100.0	100.0	
		Graduated	-	<165	96.9	66.7	66.7	98.7	83.3	94.3	
		Continued	-	<165	1.9	33.3	0.0	0.7	16.7	5.7	
		Received GED	-	<165	0.6	0.0	33.3	0.0	0.0	0.0	
		Dropped out	-	<165	0.6	0.0	0.0	0.7	0.0	0.0	
	PLEASANT GROVE H S	Completion I	-	<165	98.8	100.0	66.7	99.3	100.0	100.0	
		Completion II	-	<165	99.4	100.0	100.0	99.3	100.0	100.0	
		Graduated	-	<165	96.9	66.7	66.7	98.7	83.3	94.3	
		Continued	-	<165	1.9	33.3	0.0	0.7	16.7	5.7	
		Received GED	-	<165	0.6	0.0	33.3	0.0	0.0	0.0	
		Dropped out	-	<165	0.6	0.0	0.0	0.7	0.0	0.0	
PLEASANTON ISD		Completion I	220	236	93.2	100.0	90.9	96.0	90.8	90.8	
		Completion II	229	236	97.0	100.0	95.5	99.0	93.6	95.4	
		Graduated	195	236	82.6	100.0	79.5	85.9	77.1	73.8	
		Continued	25	236	10.6	0.0	11.4	10.1	13.8	16.9	
		Received GED	9	236	3.8	0.0	4.5	3.0	2.8	4.6	
		Dropped out	7	236	3.0	0.0	4.5	1.0	6.4	4.6	
	PLEASANTON H S	Completion I	220	236	93.2	100.0	90.9	96.0	90.8	90.8	
		Completion II	229	236	97.0	100.0	95.5	99.0	93.6	95.4	
		Graduated	195	236	82.6	100.0	79.5	85.9	77.1	73.8	
		Continued	25	236	10.6	0.0	11.4	10.1	13.8	16.9	
		Received GED	9	236	3.8	0.0	4.5	3.0	2.8	4.6	
		Dropped out	7	236	3.0	0.0	4.5	1.0	6.4	4.6	
PLEMONS-STINNETT-PHILL		Completion I	-	<50	93.9	-	100.0	92.5	90.5	89.5	
		Completion II	-	<50	95.9	-	100.0	95.0	90.5	89.5	
		Graduated	-	<50	93.9	-	100.0	92.5	90.5	89.5	

Note. A dash (-) indicates data are not reported to protect student anonymity. When the number of students represented by a final status is not reported, the corresponding class size is presented in intervals of five to provide a general idea of how many students were in the class while still maintaining student anonymity. A class of <150, for example, denotes a class size between 145 and 149 students. Completion I consists of students who graduated or continued high school. Completion II consists of students who graduated, continued high school, or received General Educational Development certificates (GEDs).

Table 3
 Longitudinal Completion Rates, Grades 9-12, by Student Group, Texas Public Schools, Class of 2005: District and Campus Listing

District	Campus	Final status		Class	Rate by student group (%)						
		Status	Number		All students	Afr. am.	Hisp.	White	Econ. dis.	At-risk	
PLEMONS-STINNETT-PHILL		Continued	-	<50	0.0	-	0.0	0.0	0.0	0.0	0.0
		Received GED	-	<50	2.0	-	0.0	2.5	0.0	0.0	0.0
		Dropped out	-	<50	4.1	-	0.0	5.0	9.5	10.5	
	C H A M P S	Completion I	-	<5	0.0	-	-	0.0	0.0	0.0	0.0
		Completion II	-	<5	0.0	-	-	0.0	0.0	0.0	0.0
		Graduated	-	<5	0.0	-	-	0.0	0.0	0.0	0.0
		Continued	-	<5	0.0	-	-	0.0	0.0	0.0	0.0
		Received GED	-	<5	0.0	-	-	0.0	0.0	0.0	0.0
		Dropped out	-	<5	100.0	-	-	100.0	100.0	100.0	100.0
	WEST TEXAS H S	Completion I	-	<50	95.8	-	100.0	94.9	95.0	94.4	
		Completion II	-	<50	97.9	-	100.0	97.4	95.0	94.4	
		Graduated	-	<50	95.8	-	100.0	94.9	95.0	94.4	
		Continued	-	<50	0.0	-	0.0	0.0	0.0	0.0	
		Received GED	-	<50	2.1	-	0.0	2.6	0.0	0.0	
		Dropped out	-	<50	2.1	-	0.0	2.6	5.0	5.6	
POINT ISABEL ISD	Completion I	-	<140	96.3	-	95.7	100.0	96.7	95.8		
	Completion II	-	<140	98.5	-	98.3	100.0	98.3	97.9		
	Graduated	-	<140	93.4	-	92.2	100.0	93.4	91.7		
	Continued	-	<140	2.9	-	3.5	0.0	3.3	4.2		
	Received GED	-	<140	-2.2	-	2.6	0.0	1.7	2.1		
	Dropped out	-	<140	1.5	-	1.7	0.0	1.7	2.1		
	PORT ISABEL H S	Completion I	-	<140	96.3	-	95.7	100.0	96.7	95.8	
Completion II		-	<140	98.5	-	98.3	100.0	98.3	97.9		
Graduated		-	<140	93.4	-	92.2	100.0	93.4	91.7		
Continued		-	<140	2.9	-	3.5	0.0	3.3	4.2		
Received GED		-	<140	2.2	-	2.6	0.0	1.7	2.1		
Dropped out		-	<140	1.5	-	1.7	0.0	1.7	2.1		
PONDER ISD	Completion I	-	<65	95.1	-	100.0	94.5	83.3	93.8		
	Completion II	-	<65	98.4	-	100.0	98.2	100.0	100.0		
	Graduated	-	<65	86.9	-	66.7	89.1	66.7	62.5		
	Continued	-	<65	8.2	-	33.3	5.5	16.7	31.3		
	Received GED	-	<65	3.3	-	0.0	3.6	16.7	6.3		
	Dropped out	-	<65	1.6	-	0.0	1.8	0.0	0.0		
	PONDER H S	Completion I	-	<65	95.1	-	100.0	94.5	83.3	93.8	
Completion II		-	<65	98.4	-	100.0	98.2	100.0	100.0		
Graduated		-	<65	86.9	-	66.7	89.1	66.7	62.5		
Continued		-	<65	8.2	-	33.3	5.5	16.7	31.3		
Received GED		-	<65	3.3	-	0.0	3.6	16.7	6.3		
Dropped out		-	<65	1.6	-	0.0	1.8	0.0	0.0		
POOLVILLE ISD	Completion I	-	<40	92.3	-	100.0	90.3	100.0	91.3		
	Completion II	-	<40	97.4	-	100.0	96.8	100.0	100.0		
	Graduated	-	<40	89.7	-	100.0	87.1	100.0	91.3		
	Continued	-	<40	2.6	-	0.0	3.2	0.0	0.0		
	Received GED	-	<40	5.1	-	0.0	6.5	0.0	8.7		
	Dropped out	-	<40	2.6	-	0.0	3.2	0.0	0.0		
	POOLVILLE H S	Completion I	-	<40	92.3	-	100.0	90.3	100.0	91.3	
Completion II		-	<40	97.4	-	100.0	96.8	100.0	100.0		
Graduated		-	<40	89.7	-	100.0	87.1	100.0	91.3		
Continued		-	<40	2.6	-	0.0	3.2	0.0	0.0		
Received GED		-	<40	5.1	-	0.0	6.5	0.0	8.7		
Dropped out		-	<40	2.6	-	0.0	3.2	0.0	0.0		

Note. A dash (-) indicates data are not reported to protect student anonymity. When the number of students represented by a final status is not reported, the corresponding class size is presented in intervals of five to provide a general idea of how many students were in the class while still maintaining student anonymity. A class of <150, for example, denotes a class size between 145 and 149 students. Completion I consists of students who graduated or continued high school. Completion II consists of students who graduated, continued high school, or received General Educational Development certificates (GEDs).

Table 3

Longitudinal Completion Rates, Grades 9-12, by Student Group, Texas Public Schools, Class of 2005: District and Campus Listing

District	Campus	Final status		Class	Rate by student group (%)				Econ. dis.	At-risk
		Status	Number		All students	Afr. am.	Hisp.	White		
POR VIDA ACADEMY		Completion I	-	<105	92.2	100.0	91.0	100.0	92.8	91.4
		Completion II	-	<105	96.1	100.0	95.5	100.0	95.7	96.3
		Graduated	-	<105	59.8	75.0	56.2	88.9	50.7	53.1
		Continued	-	<105	32.4	25.0	34.8	11.1	42.0	38.3
		Received GED	-	<105	3.9	0.0	4.5	0.0	2.9	4.9
		Dropped out	-	<105	3.9	0.0	4.5	0.0	4.3	3.7
	POR VIDA ACADEMY CHA	Completion I	-	<75	91.5	100.0	91.2	100.0	91.8	92.5
		Completion II	-	<75	94.4	100.0	94.1	100.0	95.1	95.5
		Graduated	-	<75	46.5	0.0	47.1	50.0	45.9	46.3
		Continued	-	<75	45.1	100.0	44.1	50.0	45.9	46.3
		Received GED	-	<75	2.8	0.0	2.9	0.0	3.3	3.0
		Dropped out	-	<75	5.6	0.0	5.9	0.0	4.9	4.5
PORT ARANSAS ISD		Completion I	-	<45	90.5	-	100.0	88.9	100.0	90.0
		Completion II	-	<45	100.0	-	100.0	100.0	100.0	100.0
		Graduated	-	<45	90.5	-	100.0	88.9	100.0	90.0
		Continued	-	<45	0.0	-	0.0	0.0	0.0	0.0
		Received GED	-	<45	9.5	-	0.0	11.1	0.0	10.0
		Dropped out	-	<45	0.0	-	0.0	0.0	0.0	0.0
	PORT ARANSAS H S	Completion I	-	<45	90.5	-	100.0	88.9	100.0	90.0
		Completion II	-	<45	100.0	-	100.0	100.0	100.0	100.0
		Graduated	-	<45	90.5	-	100.0	88.9	100.0	90.0
		Continued	-	<45	0.0	-	0.0	0.0	0.0	0.0
		Received GED	-	<45	9.5	-	0.0	11.1	0.0	10.0
		Dropped out	-	<45	0.0	-	0.0	0.0	0.0	0.0
PORT ARTHUR ISD		Completion I	556	631	88.1	88.2	91.4	71.4	88.0	89.0
		Completion II	577	631	91.4	90.6	92.8	87.5	91.0	91.4
		Graduated	520	631	82.4	82.2	86.3	62.5	81.0	85.0
		Continued	36	631	5.7	6.0	5.0	8.9	7.1	4.0
		Received GED	21	631	3.3	2.4	1.4	16.1	3.0	2.4
		Dropped out	54	631	8.6	9.4	7.2	12.5	9.0	8.6
	HUGHEN SCH	Completion I	-	<5	100.0	100.0	100.0	-	-	100.0
		Completion II	-	<5	100.0	100.0	100.0	-	-	100.0
		Graduated	-	<5	0.0	0.0	0.0	-	-	0.0
		Continued	-	<5	100.0	100.0	100.0	-	-	100.0
		Received GED	-	<5	0.0	0.0	0.0	-	-	0.0
		Dropped out	-	<5	0.0	0.0	0.0	-	-	0.0
PORT NECHES-GROVES ISD		Completion I	-	<370	94.5	50.0	92.3	94.9	90.0	89.9
		Completion II	-	<370	100.0	100.0	100.0	100.0	100.0	100.0
		Graduated	-	<370	89.3	0.0	92.3	89.7	77.5	79.1
		Continued	-	<370	5.2	50.0	0.0	5.1	12.5	10.8
		Received GED	-	<370	5.5	50.0	7.7	5.1	10.0	10.1
		Dropped out	-	<370	0.0	0.0	0.0	0.0	0.0	0.0
	ALTER SCH	Completion I	-	<10	100.0	-	-	100.0	-	100.0
		Completion II	-	<10	100.0	-	-	100.0	-	100.0
		Graduated	-	<10	0.0	-	-	0.0	-	0.0
		Continued	-	<10	100.0	-	-	100.0	-	100.0
		Received GED	-	<10	0.0	-	-	0.0	-	0.0
		Dropped out	-	<10	0.0	-	-	0.0	-	0.0
PORT NECHES-GROVES H	Completion I	-	<365	94.5	50.0	92.3	94.8	90.0	89.7	
	Completion II	-	<365	100.0	100.0	100.0	100.0	100.0	100.0	
	Graduated	-	<365	90.6	0.0	92.3	91.2	77.5	80.9	

Note. A dash (-) indicates data are not reported to protect student anonymity. When the number of students represented by a final status is not reported, the corresponding class size is presented in intervals of five to provide a general idea of how many students were in the class while still maintaining student anonymity. A class of <150, for example, denotes a class size between 145 and 149 students. Completion I consists of students who graduated or continued high school. Completion II consists of students who graduated, continued high school, or received General Educational Development certificates (GEDs).

Table 3

Longitudinal Completion Rates, Grades 9-12, by Student Group, Texas Public Schools, Class of 2005: District and Campus Listing

District	Campus	Final status		Class	Rate by student group (%)					At-risk
		Status	Number		All students	Afr. am.	Hisp.	White	Econ. dis.	
PORT NECHES-GROVES ISD	PORT NECHES-GROVES H	Continued	-	<365	3.9	50.0	0.0	3.6	12.5	8.8
		Received GED	-	<365	5.5	50.0	7.7	5.2	10.0	10.3
		Dropped out	-	<365	0.0	0.0	0.0	0.0	0.0	0.0
POSITIVE SOLUTIONS CHA		Completion I	56	83	67.5	100.0	67.5	50.0	68.3	75.8
		Completion II	72	83	86.7	100.0	86.3	100.0	87.3	89.4
		Graduated	11	83	13.3	0.0	13.8	0.0	12.7	10.6
		Continued	45	83	54.2	100.0	53.8	50.0	55.6	65.2
		Received GED	16	83	19.3	0.0	18.8	50.0	19.0	13.6
		Dropped out	11	83	13.3	0.0	13.8	0.0	12.7	10.6
POSITIVE SOLUTIONS CH		Completion I	56	83	67.5	100.0	67.5	50.0	68.3	75.8
		Completion II	72	83	86.7	100.0	86.3	100.0	87.3	89.4
		Graduated	11	83	13.3	0.0	13.8	0.0	12.7	10.6
		Continued	45	83	54.2	100.0	53.8	50.0	55.6	65.2
		Received GED	16	83	19.3	0.0	18.8	50.0	19.0	13.6
		Dropped out	11	83	13.3	0.0	13.8	0.0	12.7	10.6
POST ISD		Completion I	-	<95	87.0	60.0	75.0	96.3	75.0	83.0
		Completion II	-	<95	96.7	100.0	90.6	100.0	96.9	94.3
		Graduated	-	<95	85.9	60.0	71.9	96.3	71.9	81.1
		Continued	-	<95	1.1	0.0	3.1	0.0	3.1	1.9
		Received GED	-	<95	9.8	40.0	15.6	3.7	21.9	11.3
		Dropped out	-	<95	3.3	0.0	9.4	0.0	3.1	5.7
POST H S		Completion I	-	<95	87.0	60.0	75.0	96.3	75.0	83.0
		Completion II	-	<95	96.7	100.0	90.6	100.0	96.9	94.3
		Graduated	-	<95	85.9	60.0	71.9	96.3	71.9	81.1
		Continued	-	<95	1.1	0.0	3.1	0.0	3.1	1.9
		Received GED	-	<95	9.8	40.0	15.6	3.7	21.9	11.3
		Dropped out	-	<95	3.3	0.0	9.4	0.0	3.1	5.7
POTEET ISD		Completion I	-	<115	97.3	-	96.8	100.0	95.8	96.2
		Completion II	-	<115	98.2	-	97.8	100.0	97.2	97.5
		Graduated	-	<115	92.0	-	91.4	94.7	90.3	88.6
		Continued	-	<115	5.4	-	5.4	5.3	5.6	7.6
		Received GED	-	<115	0.9	-	1.1	0.0	1.4	1.3
		Dropped out	-	<115	1.8	-	2.2	0.0	2.8	2.5
POTEET H S		Completion I	-	<115	97.3	-	96.8	100.0	95.8	96.2
		Completion II	-	<115	98.2	-	97.8	100.0	97.2	97.5
		Graduated	-	<115	92.0	-	91.4	94.7	90.3	88.6
		Continued	-	<115	5.4	-	5.4	5.3	5.6	7.6
		Received GED	-	<115	0.9	-	1.1	0.0	1.4	1.3
		Dropped out	-	<115	1.8	-	2.2	0.0	2.8	2.5
POTH ISD		Completion I	-	<60	91.2	-	80.0	100.0	80.0	81.8
		Completion II	-	<60	94.7	-	88.0	100.0	80.0	90.9
		Graduated	-	<60	91.2	-	80.0	100.0	80.0	81.8
		Continued	-	<60	0.0	-	0.0	0.0	0.0	0.0
		Received GED	-	<60	3.5	-	8.0	0.0	0.0	9.1
		Dropped out	-	<60	5.3	-	12.0	0.0	20.0	9.1
POTH H S		Completion I	-	<60	91.2	-	80.0	100.0	80.0	81.8
		Completion II	-	<60	94.7	-	88.0	100.0	80.0	90.9
		Graduated	-	<60	91.2	-	80.0	100.0	80.0	81.8
		Continued	-	<60	0.0	-	0.0	0.0	0.0	0.0
		Received GED	-	<60	3.5	-	8.0	0.0	0.0	9.1
		Dropped out	-	<60	5.3	-	12.0	0.0	20.0	9.1

Note. A dash (-) indicates data are not reported to protect student anonymity. When the number of students represented by a final status is not reported, the corresponding class size is presented in intervals of five to provide a general idea of how many students were in the class while still maintaining student anonymity. A class of <150, for example, denotes a class size between 145 and 149 students. Completion I consists of students who graduated or continued high school. Completion II consists of students who graduated, continued high school, or received General Educational Development certificates (GEDs).

Table 3
 Longitudinal Completion Rates, Grades 9-12, by Student Group, Texas Public Schools, Class of 2005: District and Campus Listing

District	Campus	Final status		Class	Rate by student group (%)					
		Status	Number		All students	Afr. am.	Hisp.	White	Econ. dis.	At-risk
POTTSBORO ISD		Completion I	-	<100	86.5	-	100.0	86.0	92.3	72.2
		Completion II	-	<100	95.8	-	100.0	95.7	100.0	83.3
		Graduated	-	<100	85.4	-	100.0	84.9	92.3	66.7
		Continued	-	<100	1.0	-	0.0	1.1	0.0	5.6
		Received GED	-	<100	9.4	-	0.0	9.7	7.7	11.1
		Dropped out	-	<100	4.2	-	0.0	4.3	0.0	16.7
	POTTSBORO H S	Completion I	-	<100	86.5	-	100.0	86.0	92.3	72.2
		Completion II	-	<100	95.8	-	100.0	95.7	100.0	83.3
		Graduated	-	<100	85.4	-	100.0	84.9	92.3	66.7
		Continued	-	<100	1.0	-	0.0	1.1	0.0	5.6
		Received GED	-	<100	9.4	-	0.0	9.7	7.7	11.1
		Dropped out	-	<100	4.2	-	0.0	4.3	0.0	16.7
PRAIRIE LEA ISD		Completion I	-	<15	81.8	-	100.0	60.0	100.0	100.0
		Completion II	-	<15	100.0	-	100.0	100.0	100.0	100.0
		Graduated	-	<15	81.8	-	100.0	60.0	100.0	100.0
		Continued	-	<15	0.0	-	0.0	0.0	0.0	0.0
		Received GED	-	<15	18.2	-	0.0	40.0	0.0	0.0
		Dropped out	-	<15	0.0	-	0.0	0.0	0.0	0.0
	PRAIRIE LEA SCHOOL	Completion I	-	<15	81.8	-	100.0	60.0	100.0	100.0
		Completion II	-	<15	100.0	-	100.0	100.0	100.0	100.0
		Graduated	-	<15	81.8	-	100.0	60.0	100.0	100.0
		Continued	-	<15	0.0	-	0.0	0.0	0.0	0.0
		Received GED	-	<15	18.2	-	0.0	40.0	0.0	0.0
		Dropped out	-	<15	0.0	-	0.0	0.0	0.0	0.0
PRAIRIE VALLEY ISD		Completion I	-	<10	100.0	-	-	100.0	100.0	100.0
		Completion II	-	<10	100.0	-	-	100.0	100.0	100.0
		Graduated	-	<10	100.0	-	-	100.0	100.0	100.0
		Continued	-	<10	0.0	-	-	0.0	0.0	0.0
		Received GED	-	<10	0.0	-	-	0.0	0.0	0.0
		Dropped out	-	<10	0.0	-	-	0.0	0.0	0.0
	PRAIRIE VALLEY H S	Completion I	-	<10	100.0	-	-	100.0	100.0	100.0
		Completion II	-	<10	100.0	-	-	100.0	100.0	100.0
		Graduated	-	<10	100.0	-	-	100.0	100.0	100.0
		Continued	-	<10	0.0	-	-	0.0	0.0	0.0
		Received GED	-	<10	0.0	-	-	0.0	0.0	0.0
		Dropped out	-	<10	0.0	-	-	0.0	0.0	0.0
PRAIRILAND ISD		Completion I	-	<70	97.1	100.0	100.0	97.0	96.0	100.0
		Completion II	-	<70	100.0	100.0	100.0	100.0	100.0	100.0
		Graduated	-	<70	97.1	100.0	100.0	97.0	96.0	100.0
		Continued	-	<70	0.0	0.0	0.0	0.0	0.0	0.0
		Received GED	-	<70	2.9	0.0	0.0	3.0	4.0	0.0
		Dropped out	-	<70	0.0	0.0	0.0	0.0	0.0	0.0
	PRAIRILAND H S	Completion I	-	<70	97.1	100.0	100.0	97.0	96.0	100.0
		Completion II	-	<70	100.0	100.0	100.0	100.0	100.0	100.0
		Graduated	-	<70	97.1	100.0	100.0	97.0	96.0	100.0
		Continued	-	<70	0.0	0.0	0.0	0.0	0.0	0.0
		Received GED	-	<70	2.9	0.0	0.0	3.0	4.0	0.0
		Dropped out	-	<70	0.0	0.0	0.0	0.0	0.0	0.0
PREMONT ISD		Completion I	-	<80	84.4	-	82.9	100.0	78.4	76.9
		Completion II	-	<80	84.4	-	82.9	100.0	78.4	76.9
		Graduated	-	<80	77.9	-	78.6	71.4	68.6	69.2

Note. A dash (-) indicates data are not reported to protect student anonymity. When the number of students represented by a final status is not reported, the corresponding class size is presented in intervals of five to provide a general idea of how many students were in the class while still maintaining student anonymity. A class of <150, for example, denotes a class size between 145 and 149 students. Completion I consists of students who graduated or continued high school. Completion II consists of students who graduated, continued high school, or received General Educational Development certificates (GEDs).

Table 3
 Longitudinal Completion Rates, Grades 9-12, by Student Group, Texas Public Schools, Class of 2005: District and Campus Listing

District	Campus	Final status		Class	Rate by student group (%)					
		Status	Number		All students	Afr. am.	Hisp.	White	Econ. dis.	At-risk
PREMONT ISD	PREMONT H S	Continued	-	<80	6.5	-	4.3	28.6	9.8	7.7
		Received GED	-	<80	0.0	-	0.0	0.0	0.0	0.0
		Dropped out	-	<80	15.6	-	17.1	0.0	21.6	23.1
		Completion I	-	<80	84.4	-	82.9	100.0	78.4	76.9
		Completion II	-	<80	84.4	-	82.9	100.0	78.4	76.9
		Graduated	-	<80	77.9	-	78.6	71.4	68.6	69.2
		Continued	-	<80	6.5	-	4.3	28.6	9.8	7.7
		Received GED	-	<80	0.0	-	0.0	0.0	0.0	0.0
		Dropped out	-	<80	15.6	-	17.1	0.0	21.6	23.1
PRESIDIO ISD	PRESIDIO H S	Completion I	-	<105	93.1	-	93.1	100.0	92.8	91.3
		Completion II	-	<105	93.1	-	93.1	100.0	92.8	91.3
		Graduated	-	<105	82.4	-	82.2	100.0	83.5	81.3
		Continued	-	<105	10.8	-	10.9	0.0	9.3	10.0
		Received GED	-	<105	0.0	-	0.0	0.0	0.0	0.0
		Dropped out	-	<105	6.9	-	6.9	0.0	7.2	8.8
	PRESIDIO H S	Completion I	-	<105	93.1	-	93.1	100.0	92.8	91.3
		Completion II	-	<105	93.1	-	93.1	100.0	92.8	91.3
		Graduated	-	<105	82.4	-	82.2	100.0	83.5	81.3
		Continued	-	<105	10.8	-	10.9	0.0	9.3	10.0
		Received GED	-	<105	0.0	-	0.0	0.0	0.0	0.0
		Dropped out	-	<105	6.9	-	6.9	0.0	7.2	8.8
PRIDDY ISD	PRIDDY SCHOOL	Completion I	-	<10	100.0	-	-	100.0	100.0	100.0
		Completion II	-	<10	100.0	-	-	100.0	100.0	100.0
		Graduated	-	<10	100.0	-	-	100.0	100.0	100.0
		Continued	-	<10	0.0	-	-	0.0	0.0	0.0
		Received GED	-	<10	0.0	-	-	0.0	0.0	0.0
		Dropped out	-	<10	0.0	-	-	0.0	0.0	0.0
	PRIDDY SCHOOL	Completion I	-	<10	100.0	-	-	100.0	100.0	100.0
		Completion II	-	<10	100.0	-	-	100.0	100.0	100.0
		Graduated	-	<10	100.0	-	-	100.0	100.0	100.0
		Continued	-	<10	0.0	-	-	0.0	0.0	0.0
		Received GED	-	<10	0.0	-	-	0.0	0.0	0.0
		Dropped out	-	<10	0.0	-	-	0.0	0.0	0.0
PRINCETON ISD	PRINCETON H S	Completion I	-	<165	93.9	75.0	96.8	93.7	95.1	89.2
		Completion II	-	<165	97.0	75.0	100.0	96.9	97.6	94.6
		Graduated	-	<165	93.3	75.0	93.5	93.7	95.1	87.8
		Continued	-	<165	0.6	0.0	3.2	0.0	0.0	1.4
		Received GED	-	<165	3.0	0.0	3.2	3.1	2.4	5.4
		Dropped out	-	<165	3.0	25.0	0.0	3.1	2.4	5.4
	PRINCETON H S	Completion I	-	<165	93.9	75.0	96.8	93.7	95.1	89.2
		Completion II	-	<165	97.0	75.0	100.0	96.9	97.6	94.6
		Graduated	-	<165	93.3	75.0	93.5	93.7	95.1	87.8
		Continued	-	<165	0.6	0.0	3.2	0.0	0.0	1.4
		Received GED	-	<165	3.0	0.0	3.2	3.1	2.4	5.4
		Dropped out	-	<165	3.0	25.0	0.0	3.1	2.4	5.4
PROGRESO ISD	PROGRESO ISD	Completion I	-	<115	87.5	-	87.5	-	87.7	87.8
		Completion II	-	<115	90.2	-	90.2	-	90.6	91.1
		Graduated	-	<115	81.3	-	81.3	-	82.1	80.0
		Continued	-	<115	6.3	-	6.3	-	5.7	7.8
		Received GED	-	<115	2.7	-	2.7	-	2.8	3.3
		Dropped out	-	<115	9.8	-	9.8	-	9.4	8.9

Note. A dash (-) indicates data are not reported to protect student anonymity. When the number of students represented by a final status is not reported, the corresponding class size is presented in intervals of five to provide a general idea of how many students were in the class while still maintaining student anonymity. A class of <150, for example, denotes a class size between 145 and 149 students. Completion I consists of students who graduated or continued high school. Completion II consists of students who graduated, continued high school, or received General Educational Development certificates (GEDs).

Table 3

Longitudinal Completion Rates, Grades 9-12, by Student Group, Texas Public Schools, Class of 2005: District and Campus Listing

District	Campus	Final status		Class	Rate by student group (%)					
		Status	Number		All students	Afr. am.	Hisp.	White	Econ. dis.	At-risk
PROGRESO ISD	PROGRESO H S	Completion I	-	<115	88.2	-	88.2	-	88.5	88.6
		Completion II	-	<115	90.0	-	90.0	-	90.4	90.9
		Graduated	-	<115	82.7	-	82.7	-	83.7	81.8
		Continued	-	<115	5.5	-	5.5	-	4.8	6.8
		Received GED	-	<115	1.8	-	1.8	-	1.9	2.3
		Dropped out	-	<115	10.0	-	10.0	-	9.6	9.1
PROSPER ISD		Completion I	-	<85	93.8	100.0	93.3	93.8	100.0	80.0
		Completion II	-	<85	97.5	100.0	93.3	98.4	100.0	86.7
		Graduated	-	<85	90.1	100.0	80.0	93.8	100.0	73.3
		Continued	-	<85	3.7	0.0	13.3	0.0	0.0	6.7
		Received GED	-	<85	3.7	0.0	0.0	4.7	0.0	6.7
		Dropped out	-	<85	2.5	0.0	6.7	1.6	0.0	13.3
	PROSPER H S	Completion I	-	<85	93.8	100.0	93.3	93.8	100.0	80.0
		Completion II	-	<85	97.5	100.0	93.3	98.4	100.0	86.7
		Graduated	-	<85	90.1	100.0	80.0	93.8	100.0	73.3
		Continued	-	<85	3.7	0.0	13.3	0.0	0.0	6.7
		Received GED	-	<85	3.7	0.0	0.0	4.7	0.0	6.7
		Dropped out	-	<85	2.5	0.0	6.7	1.6	0.0	13.3
QUANAH ISD		Completion I	-	<50	100.0	100.0	100.0	100.0	100.0	100.0
		Completion II	-	<50	100.0	100.0	100.0	100.0	100.0	100.0
		Graduated	-	<50	95.8	100.0	100.0	94.6	100.0	92.9
		Continued	-	<50	4.2	0.0	0.0	5.4	0.0	7.1
		Received GED	-	<50	0.0	0.0	0.0	0.0	0.0	0.0
		Dropped out	-	<50	0.0	0.0	0.0	0.0	0.0	0.0
	QUANAH H S	Completion I	-	<50	100.0	100.0	100.0	100.0	100.0	100.0
		Completion II	-	<50	100.0	100.0	100.0	100.0	100.0	100.0
		Graduated	-	<50	95.8	100.0	100.0	94.6	100.0	92.9
		Continued	-	<50	4.2	0.0	0.0	5.4	0.0	7.1
		Received GED	-	<50	0.0	0.0	0.0	0.0	0.0	0.0
		Dropped out	-	<50	0.0	0.0	0.0	0.0	0.0	0.0
QUEEN CITY ISD		Completion I	-	<60	98.3	100.0	100.0	97.8	93.8	100.0
		Completion II	-	<60	100.0	100.0	100.0	100.0	100.0	100.0
		Graduated	-	<60	98.3	100.0	100.0	97.8	93.8	100.0
		Continued	-	<60	0.0	0.0	0.0	0.0	0.0	0.0
		Received GED	-	<60	1.7	0.0	0.0	2.2	6.3	0.0
		Dropped out	-	<60	0.0	0.0	0.0	0.0	0.0	0.0
	QUEEN CITY H S	Completion I	-	<60	98.3	100.0	100.0	97.8	93.8	100.0
		Completion II	-	<60	100.0	100.0	100.0	100.0	100.0	100.0
		Graduated	-	<60	98.3	100.0	100.0	97.8	93.8	100.0
		Continued	-	<60	0.0	0.0	0.0	0.0	0.0	0.0
		Received GED	-	<60	1.7	0.0	0.0	2.2	6.3	0.0
		Dropped out	-	<60	0.0	0.0	0.0	0.0	0.0	0.0
QUINLAN ISD		Completion I	185	203	91.1	100.0	100.0	90.2	89.5	88.3
		Completion II	190	203	93.6	100.0	100.0	92.9	89.5	90.4
		Graduated	170	203	83.7	33.3	100.0	83.2	78.9	77.7
		Continued	15	203	7.4	66.7	0.0	7.1	10.5	10.6
		Received GED	5	203	2.5	0.0	0.0	2.7	0.0	2.1
		Dropped out	13	203	6.4	0.0	0.0	7.1	10.5	9.6
	WH FORD HIGH SCHOOL	Completion I	185	203	91.1	100.0	100.0	90.2	89.5	88.3
		Completion II	190	203	93.6	100.0	100.0	92.9	89.5	90.4
		Graduated	170	203	83.7	33.3	100.0	83.2	78.9	77.7

Note. A dash (-) indicates data are not reported to protect student anonymity. When the number of students represented by a final status is not reported, the corresponding class size is presented in intervals of five to provide a general idea of how many students were in the class while still maintaining student anonymity. A class of <150, for example, denotes a class size between 145 and 149 students. Completion I consists of students who graduated or continued high school. Completion II consists of students who graduated, continued high school, or received General Educational Development certificates (GEDs).

Table 3

Longitudinal Completion Rates, Grades 9-12, by Student Group, Texas Public Schools, Class of 2005: District and Campus Listing

District	Campus	Final status		Class	Rate by student group (%)					Econ. dis.	At-risk
		Status	Number		All students	Afr. am.	Hisp.	White			
QUINLAN ISD	WH FORD HIGH SCHOOL	Continued	15	203	7.4	66.7	0.0	7.1	10.5	10.6	
		Received GED	5	203	2.5	0.0	0.0	2.7	0.0	2.1	
		Dropped out	13	203	6.4	0.0	0.0	7.1	10.5	9.6	
QUITMAN ISD		Completion I	-	<100	97.9	100.0	100.0	97.5	95.7	92.6	
		Completion II	-	<100	100.0	100.0	100.0	100.0	100.0	100.0	
		Graduated	-	<100	95.9	100.0	100.0	95.1	95.7	92.6	
		Continued	-	<100	2.1	0.0	0.0	2.5	0.0	0.0	
		Received GED	-	<100	2.1	0.0	0.0	2.5	4.3	7.4	
		Dropped out	-	<100	0.0	0.0	0.0	0.0	0.0	0.0	
	QUITMAN H S	Completion I	-	<95	97.9	100.0	100.0	97.5	95.5	92.0	
		Completion II	-	<95	100.0	100.0	100.0	100.0	100.0	100.0	
		Graduated	-	<95	96.8	100.0	100.0	96.2	95.5	92.0	
		Continued	-	<95	1.1	0.0	0.0	1.3	0.0	0.0	
		Received GED	-	<95	2.1	0.0	0.0	2.5	4.5	8.0	
		Dropped out	-	<95	0.0	0.0	0.0	0.0	0.0	0.0	
	WOOD CO ALTER	Completion I	-	<5	100.0	100.0	-	100.0	100.0	100.0	
		Completion II	-	<5	100.0	100.0	-	100.0	100.0	100.0	
		Graduated	-	<5	66.7	100.0	-	50.0	100.0	100.0	
Continued		-	<5	33.3	0.0	-	50.0	0.0	0.0		
Received GED		-	<5	0.0	0.0	-	0.0	0.0	0.0		
Dropped out		-	<5	0.0	0.0	-	0.0	0.0	0.0		
R MILBURN-AMARILLO		Completion I	-	<45	83.7	-	100.0	78.8	91.3	82.4	
		Completion II	-	<45	95.3	-	100.0	93.9	95.7	94.1	
		Graduated	-	<45	76.7	-	77.8	75.8	78.3	73.5	
		Continued	-	<45	7.0	-	22.2	3.0	13.0	8.8	
		Received GED	-	<45	11.6	-	0.0	15.2	4.3	11.8	
		Dropped out	-	<45	4.7	-	0.0	6.1	4.3	5.9	
	RICHARD MILBURN ACADE	Completion I	-	<45	83.7	-	100.0	78.8	91.3	82.4	
		Completion II	-	<45	95.3	-	100.0	93.9	95.7	94.1	
		Graduated	-	<45	76.7	-	77.8	75.8	78.3	73.5	
		Continued	-	<45	7.0	-	22.2	3.0	13.0	8.8	
R MILBURN-BEAUMONT		Completion I	-	<70	92.8	93.7	100.0	80.0	91.7	93.3	
		Completion II	-	<70	95.7	95.2	100.0	100.0	94.4	96.7	
		Graduated	-	<70	53.6	52.4	0.0	80.0	50.0	56.7	
		Continued	-	<70	39.1	41.3	100.0	0.0	41.7	36.7	
		Received GED	-	<70	2.9	1.6	0.0	20.0	2.8	3.3	
		Dropped out	-	<70	4.3	4.8	0.0	0.0	5.6	3.3	
	RICHARD MILBURN ACADE	Completion I	-	<70	92.8	93.7	100.0	80.0	91.7	93.3	
		Completion II	-	<70	95.7	95.2	100.0	100.0	94.4	96.7	
		Graduated	-	<70	53.6	52.4	0.0	80.0	50.0	56.7	
		Continued	-	<70	39.1	41.3	100.0	0.0	41.7	36.7	
R MILBURN-CORPUS CHRIS	Completion I	-	<75	78.9	66.7	85.0	70.4	80.5	79.4		
	Completion II	-	<75	94.4	66.7	92.5	100.0	92.7	94.1		
	Graduated	-	<75	43.7	33.3	35.0	55.6	46.3	42.6		
	Continued	-	<75	35.2	33.3	50.0	14.8	34.1	36.8		
	Received GED	-	<75	15.5	0.0	7.5	29.6	12.2	14.7		
	Dropped out	-	<75	5.6	33.3	7.5	0.0	7.3	5.9		

Note. A dash (-) indicates data are not reported to protect student anonymity. When the number of students represented by a final status is not reported, the corresponding class size is presented in intervals of five to provide a general idea of how many students were in the class while still maintaining student anonymity. A class of <150, for example, denotes a class size between 145 and 149 students. Completion I consists of students who graduated or continued high school. Completion II consists of students who graduated, continued high school, or received General Educational Development certificates (GEDs).

Table 3
 Longitudinal Completion Rates, Grades 9-12, by Student Group, Texas Public Schools, Class of 2005: District and Campus Listing

District	Campus	Final status		Class	Rate by student group (%)						
		Status	Number		All students	Afr. am.	Hisp.	White	Econ. dis.	At-risk	
R MILBURN-CORPUS CHRIS	RICHARD MILBURN ALTER	Completion I	-	<75	78.9	66.7	85.0	70.4	80.5	79.4	
		Completion II	-	<75	94.4	66.7	92.5	100.0	92.7	94.1	
		Graduated	-	<75	43.7	33.3	35.0	55.6	46.3	42.6	
		Continued	-	<75	35.2	33.3	50.0	14.8	34.1	36.8	
		Received GED	-	<75	15.5	0.0	7.5	29.6	12.2	14.7	
		Dropped out	-	<75	5.6	33.3	7.5	0.0	7.3	5.9	
	R MILBURN-KILLEEN		Completion I	-	<70	77.6	80.0	81.3	66.7	100.0	78.8
			Completion II	-	<70	97.0	96.0	100.0	94.4	100.0	100.0
			Graduated	-	<70	55.2	52.0	62.5	50.0	70.6	48.5
			Continued	-	<70	22.4	28.0	18.8	16.7	29.4	30.3
			Received GED	-	<70	19.4	16.0	18.8	27.8	0.0	21.2
			Dropped out	-	<70	3.0	4.0	0.0	5.6	0.0	0.0
		RICHARD MILBURN ALTER	Completion I	-	<70	77.6	80.0	81.3	66.7	100.0	78.8
			Completion II	-	<70	97.0	96.0	100.0	94.4	100.0	100.0
			Graduated	-	<70	55.2	52.0	62.5	50.0	70.6	48.5
Continued			-	<70	22.4	28.0	18.8	16.7	29.4	30.3	
R MILBURN-LUBBOCK		Completion I	34	47	72.3	100.0	65.0	75.0	62.5	69.7	
		Completion II	41	47	87.2	100.0	75.0	95.8	79.2	84.8	
		Graduated	23	47	48.9	66.7	40.0	54.2	41.7	39.4	
		Continued	11	47	23.4	33.3	25.0	20.8	20.8	30.3	
		Received GED	7	47	14.9	0.0	10.0	20.8	16.7	15.2	
		Dropped out	6	47	12.8	0.0	25.0	4.2	20.8	15.2	
	RICHARD MILBURN ALTER	Completion I	34	47	72.3	100.0	65.0	75.0	62.5	69.7	
		Completion II	41	47	87.2	100.0	75.0	95.8	79.2	84.8	
		Graduated	23	47	48.9	66.7	40.0	54.2	41.7	39.4	
		Continued	11	47	23.4	33.3	25.0	20.8	20.8	30.3	
		Received GED	7	47	14.9	0.0	10.0	20.8	16.7	15.2	
		Dropped out	6	47	12.8	0.0	25.0	4.2	20.8	15.2	
	R MILBURN-MIDLAND		Completion I	34	45	75.6	100.0	82.6	65.0	80.0	79.3
			Completion II	39	45	86.7	100.0	91.3	80.0	86.7	89.7
			Graduated	25	45	55.6	50.0	56.5	55.0	46.7	55.2
Continued			9	45	20.0	50.0	26.1	10.0	33.3	24.1	
Received GED			5	45	11.1	0.0	8.7	15.0	6.7	10.3	
Dropped out			6	45	13.3	0.0	8.7	20.0	13.3	10.3	
RICHARD MILBURN ACADE		Completion I	34	45	75.6	100.0	82.6	65.0	80.0	79.3	
		Completion II	39	45	86.7	100.0	91.3	80.0	86.7	89.7	
		Graduated	25	45	55.6	50.0	56.5	55.0	46.7	55.2	
		Continued	9	45	20.0	50.0	26.1	10.0	33.3	24.1	
		Received GED	5	45	11.1	0.0	8.7	15.0	6.7	10.3	
		Dropped out	6	45	13.3	0.0	8.7	20.0	13.3	10.3	
RADIANCE ACADEMY OF LE			Completion I	-	<20	78.9	100.0	66.7	100.0	87.5	90.9
			Completion II	-	<20	94.7	100.0	91.7	100.0	87.5	90.9
			Graduated	-	<20	42.1	0.0	41.7	50.0	50.0	36.4
	Continued		-	<20	36.8	100.0	25.0	50.0	37.5	54.5	
	Received GED		-	<20	15.8	0.0	25.0	0.0	0.0	0.0	
	Dropped out		-	<20	5.3	0.0	8.3	0.0	12.5	9.1	
	RADIANCE ACADEMY OF L	Completion I	-	<15	81.8	100.0	60.0	100.0	100.0	100.0	
		Completion II	-	<15	100.0	100.0	100.0	100.0	100.0	100.0	
		Graduated	-	<15	27.3	0.0	20.0	40.0	25.0	16.7	

Note. A dash (-) indicates data are not reported to protect student anonymity. When the number of students represented by a final status is not reported, the corresponding class size is presented in intervals of five to provide a general idea of how many students were in the class while still maintaining student anonymity. A class of <150, for example, denotes a class size between 145 and 149 students. Completion I consists of students who graduated or continued high school. Completion II consists of students who graduated, continued high school, or received General Educational Development certificates (GEDs).

Table 3

Longitudinal Completion Rates, Grades 9-12, by Student Group, Texas Public Schools, Class of 2005: District and Campus Listing

District	Campus	Final status		Class	Rate by student group (%)					
		Status	Number		All students	Afr. am.	Hisp.	White	Econ. dis.	At-risk
RADIANCE ACADEMY OF LE	RADIANCE ACADEMY OF L	Continued	-	<15	54.5	100.0	40.0	60.0	75.0	83.3
		Received GED	-	<15	18.2	0.0	40.0	0.0	0.0	0.0
		Dropped out	-	<15	0.0	0.0	0.0	0.0	0.0	0.0
RAINS ISD		Completion I	-	<110	96.2	75.0	100.0	97.8	97.5	95.5
		Completion II	-	<110	100.0	100.0	100.0	100.0	100.0	100.0
		Graduated	-	<110	94.3	75.0	85.7	96.7	97.5	95.5
		Continued	-	<110	1.9	0.0	14.3	1.1	0.0	0.0
		Received GED	-	<110	3.8	25.0	0.0	2.2	2.5	4.5
		Dropped out	-	<110	0.0	0.0	0.0	0.0	0.0	0.0
	RAINS HIGH SCHOOL	Completion I	-	<110	96.2	75.0	100.0	97.8	97.5	95.5
		Completion II	-	<110	100.0	100.0	100.0	100.0	100.0	100.0
		Graduated	-	<110	94.3	75.0	85.7	96.7	97.5	95.5
		Continued	-	<110	1.9	0.0	14.3	1.1	0.0	0.0
		Received GED	-	<110	3.8	25.0	0.0	2.2	2.5	4.5
		Dropped out	-	<110	0.0	0.0	0.0	0.0	0.0	0.0
RALLS ISD		Completion I	-	<45	95.1	100.0	96.6	90.9	91.7	93.5
		Completion II	-	<45	95.1	100.0	96.6	90.9	91.7	93.5
		Graduated	-	<45	95.1	100.0	96.6	90.9	91.7	93.5
		Continued	-	<45	0.0	0.0	0.0	0.0	0.0	0.0
		Received GED	-	<45	0.0	0.0	0.0	0.0	0.0	0.0
		Dropped out	-	<45	4.9	0.0	3.4	9.1	8.3	6.5
	CAPROCK COUNTY LEARN	Completion I	-	<10	71.4	-	80.0	50.0	60.0	66.7
		Completion II	-	<10	71.4	-	80.0	50.0	60.0	66.7
		Graduated	-	<10	71.4	-	80.0	50.0	60.0	66.7
		Continued	-	<10	0.0	-	0.0	0.0	0.0	0.0
		Received GED	-	<10	0.0	-	0.0	0.0	0.0	0.0
		Dropped out	-	<10	28.6	-	20.0	50.0	40.0	33.3
RALLS H S	Completion I	-	<35	100.0	100.0	100.0	100.0	100.0	100.0	
	Completion II	-	<35	100.0	100.0	100.0	100.0	100.0	100.0	
	Graduated	-	<35	100.0	100.0	100.0	100.0	100.0	100.0	
	Continued	-	<35	0.0	0.0	0.0	0.0	0.0	0.0	
	Received GED	-	<35	0.0	0.0	0.0	0.0	0.0	0.0	
	Dropped out	-	<35	0.0	0.0	0.0	0.0	0.0	0.0	
RANCH ACADEMY		Completion I	-	<45	47.6	-	-	47.6	33.3	42.9
		Completion II	-	<45	92.9	-	-	92.9	100.0	95.2
		Graduated	-	<45	45.2	-	-	45.2	33.3	42.9
		Continued	-	<45	2.4	-	-	2.4	0.0	0.0
		Received GED	-	<45	45.2	-	-	45.2	66.7	52.4
		Dropped out	-	<45	7.1	-	-	7.1	0.0	4.8
	RANCH ACADEMY	Completion I	-	<45	47.6	-	-	47.6	33.3	42.9
		Completion II	-	<45	92.9	-	-	92.9	100.0	95.2
		Graduated	-	<45	45.2	-	-	45.2	33.3	42.9
		Continued	-	<45	2.4	-	-	2.4	0.0	0.0
		Received GED	-	<45	45.2	-	-	45.2	66.7	52.4
		Dropped out	-	<45	7.1	-	-	7.1	0.0	4.8
RANDOLPH FIELD ISD	Completion I	-	<65	98.4	100.0	100.0	97.4	-	87.5	
	Completion II	-	<65	98.4	100.0	100.0	97.4	-	87.5	
	Graduated	-	<65	98.4	100.0	100.0	97.4	-	87.5	
	Continued	-	<65	0.0	0.0	0.0	0.0	-	0.0	
	Received GED	-	<65	0.0	0.0	0.0	0.0	-	0.0	
	Dropped out	-	<65	1.6	0.0	0.0	2.6	-	12.5	

Note. A dash (-) indicates data are not reported to protect student anonymity. When the number of students represented by a final status is not reported, the corresponding class size is presented in intervals of five to provide a general idea of how many students were in the class while still maintaining student anonymity. A class of <150, for example, denotes a class size between 145 and 149 students. Completion I consists of students who graduated or continued high school. Completion II consists of students who graduated, continued high school, or received General Educational Development certificates (GEDs).

Table 3

Longitudinal Completion Rates, Grades 9-12, by Student Group, Texas Public Schools, Class of 2005: District and Campus Listing

District	Campus	Final status		Class	Rate by student group (%)					
		Status	Number		All students	Afr. am.	Hisp.	White	Econ. dis.	At-risk
RANDOLPH FIELD ISD	RANDOLPH H S	Completion I	-	<65	98.4	100.0	100.0	97.4	-	87.5
		Completion II	-	<65	98.4	100.0	100.0	97.4	-	87.5
		Graduated	-	<65	98.4	100.0	100.0	97.4	-	87.5
		Continued	-	<65	0.0	0.0	0.0	0.0	-	0.0
		Received GED	-	<65	0.0	0.0	0.0	0.0	-	0.0
		Dropped out	-	<65	1.6	0.0	0.0	2.6	-	12.5
RANGER ISD		Completion I	-	<25	87.5	-	100.0	85.7	100.0	100.0
		Completion II	-	<25	95.8	-	100.0	95.2	100.0	100.0
		Graduated	-	<25	87.5	-	100.0	85.7	100.0	100.0
		Continued	-	<25	0.0	-	0.0	0.0	0.0	0.0
		Received GED	-	<25	8.3	-	0.0	9.5	0.0	0.0
		Dropped out	-	<25	4.2	-	0.0	4.8	0.0	0.0
	RANGER H S	Completion I	-	<25	87.5	-	100.0	85.7	100.0	100.0
		Completion II	-	<25	95.8	-	100.0	95.2	100.0	100.0
		Graduated	-	<25	87.5	-	100.0	85.7	100.0	100.0
		Continued	-	<25	0.0	-	0.0	0.0	0.0	0.0
		Received GED	-	<25	8.3	-	0.0	9.5	0.0	0.0
		Dropped out	-	<25	4.2	-	0.0	4.8	0.0	0.0
RANKIN ISD		Completion I	-	<20	94.4	0.0	100.0	100.0	83.3	80.0
		Completion II	-	<20	94.4	0.0	100.0	100.0	83.3	80.0
		Graduated	-	<20	94.4	0.0	100.0	100.0	83.3	80.0
		Continued	-	<20	0.0	0.0	0.0	0.0	0.0	0.0
		Received GED	-	<20	0.0	0.0	0.0	0.0	0.0	0.0
		Dropped out	-	<20	5.6	100.0	0.0	0.0	16.7	20.0
	RANKIN H S	Completion I	-	<20	94.4	0.0	100.0	100.0	83.3	80.0
		Completion II	-	<20	94.4	0.0	100.0	100.0	83.3	80.0
		Graduated	-	<20	94.4	0.0	100.0	100.0	83.3	80.0
		Continued	-	<20	0.0	0.0	0.0	0.0	0.0	0.0
		Received GED	-	<20	0.0	0.0	0.0	0.0	0.0	0.0
		Dropped out	-	<20	5.6	100.0	0.0	0.0	16.7	20.0
RAUL YZAGUIRRE SCHOOL		Completion I	-	<40	84.6	0.0	88.9	50.0	83.8	87.1
		Completion II	-	<40	84.6	0.0	88.9	50.0	83.8	87.1
		Graduated	-	<40	66.7	0.0	69.4	50.0	64.9	64.5
		Continued	-	<40	17.9	0.0	19.4	0.0	18.9	22.6
		Received GED	-	<40	0.0	0.0	0.0	0.0	0.0	0.0
		Dropped out	-	<40	15.4	100.0	11.1	50.0	16.2	12.9
	RAUL YZAGUIRRE SCHOOL	Completion I	-	<40	84.6	0.0	88.9	50.0	83.8	87.1
		Completion II	-	<40	84.6	0.0	88.9	50.0	83.8	87.1
		Graduated	-	<40	66.7	0.0	69.4	50.0	64.9	64.5
		Continued	-	<40	17.9	0.0	19.4	0.0	18.9	22.6
		Received GED	-	<40	0.0	0.0	0.0	0.0	0.0	0.0
		Dropped out	-	<40	15.4	100.0	11.1	50.0	16.2	12.9
RAVEN SCHOOL		Completion I	-	<110	3.7	3.8	4.9	2.5	4.5	4.2
		Completion II	-	<110	100.0	100.0	100.0	100.0	100.0	100.0
		Graduated	-	<110	0.0	0.0	0.0	0.0	0.0	0.0
		Continued	-	<110	3.7	3.8	4.9	2.5	4.5	4.2
		Received GED	-	<110	96.3	96.2	95.1	97.5	95.5	95.8
		Dropped out	-	<110	0.0	0.0	0.0	0.0	0.0	0.0
	RAVEN SCHOOL	Completion I	-	<110	3.7	3.8	4.9	2.5	4.5	4.2
		Completion II	-	<110	100.0	100.0	100.0	100.0	100.0	100.0
		Graduated	-	<110	0.0	0.0	0.0	0.0	0.0	0.0

Note. A dash (-) indicates data are not reported to protect student anonymity. When the number of students represented by a final status is not reported, the corresponding class size is presented in intervals of five to provide a general idea of how many students were in the class while still maintaining student anonymity. A class of <150, for example, denotes a class size between 145 and 149 students. Completion I consists of students who graduated or continued high school. Completion II consists of students who graduated, continued high school, or received General Educational Development certificates (GEDs).

Table 3

Longitudinal Completion Rates, Grades 9-12, by Student Group, Texas Public Schools, Class of 2005: District and Campus Listing

District	Campus	Final status		Class	Rate by student group (%)					
		Status	Number		All students	Afr. am.	Hisp.	White	Econ. dis.	At-risk
RAVEN SCHOOL	RAVEN SCHOOL	Continued	-	<110	3.7	3.8	4.9	2.5	4.5	4.2
		Received GED	-	<110	96.3	96.2	95.1	97.5	95.5	95.8
		Dropped out	-	<110	0.0	0.0	0.0	0.0	0.0	0.0
RAYMONDVILLE ISD		Completion I	-	<175	85.0	100.0	84.1	100.0	84.8	79.0
		Completion II	-	<175	86.7	100.0	86.0	100.0	86.9	80.2
		Graduated	-	<175	73.4	100.0	72.6	87.5	71.7	64.2
		Continued	-	<175	11.6	0.0	11.6	12.5	13.1	14.8
		Received GED	-	<175	1.7	0.0	1.8	0.0	2.1	1.2
		Dropped out	-	<175	13.3	0.0	14.0	0.0	13.1	19.8
	RAYMONDVILLE H S	Completion I	-	<175	85.0	100.0	84.1	100.0	84.8	79.0
		Completion II	-	<175	86.7	100.0	86.0	100.0	86.9	80.2
		Graduated	-	<175	73.4	100.0	72.6	87.5	71.7	64.2
		Continued	-	<175	11.6	0.0	11.6	12.5	13.1	14.8
		Received GED	-	<175	1.7	0.0	1.8	0.0	2.1	1.2
		Dropped out	-	<175	13.3	0.0	14.0	0.0	13.1	19.8
REAGAN COUNTY ISD		Completion I	-	<75	98.6	100.0	97.5	100.0	96.3	96.2
		Completion II	-	<75	98.6	100.0	97.5	100.0	96.3	96.2
		Graduated	-	<75	95.8	100.0	92.5	100.0	96.3	92.3
		Continued	-	<75	2.8	0.0	5.0	0.0	0.0	3.8
		Received GED	-	<75	0.0	0.0	0.0	0.0	0.0	0.0
		Dropped out	-	<75	1.4	0.0	2.5	0.0	3.7	3.8
	REAGAN COUNTY H S	Completion I	-	<75	98.6	100.0	97.5	100.0	96.3	96.2
		Completion II	-	<75	98.6	100.0	97.5	100.0	96.3	96.2
		Graduated	-	<75	95.8	100.0	92.5	100.0	96.3	92.3
		Continued	-	<75	2.8	0.0	5.0	0.0	0.0	3.8
		Received GED	-	<75	0.0	0.0	0.0	0.0	0.0	0.0
		Dropped out	-	<75	1.4	0.0	2.5	0.0	3.7	3.8
RED OAK ISD		Completion I	325	344	94.5	100.0	88.6	94.9	89.2	86.9
		Completion II	336	344	97.7	100.0	97.7	97.5	94.6	95.2
		Graduated	313	344	91.0	76.2	81.8	93.5	78.4	78.6
		Continued	12	344	3.5	23.8	6.8	1.5	10.8	8.3
		Received GED	11	344	3.2	0.0	9.1	2.5	5.4	8.3
		Dropped out	8	344	2.3	0.0	2.3	2.5	5.4	4.8
	RED OAK H S	Completion I	325	344	94.5	100.0	88.6	94.9	89.2	86.9
		Completion II	336	344	97.7	100.0	97.7	97.5	94.6	95.2
		Graduated	313	344	91.0	76.2	81.8	93.5	78.4	78.6
		Continued	12	344	3.5	23.8	6.8	1.5	10.8	8.3
		Received GED	11	344	3.2	0.0	9.1	2.5	5.4	8.3
		Dropped out	8	344	2.3	0.0	2.3	2.5	5.4	4.8
REDWATER ISD		Completion I	-	<80	96.2	100.0	-	95.9	100.0	81.3
		Completion II	-	<80	98.7	100.0	-	98.6	100.0	93.8
		Graduated	-	<80	96.2	100.0	-	95.9	100.0	81.3
		Continued	-	<80	0.0	0.0	-	0.0	0.0	0.0
		Received GED	-	<80	2.6	0.0	-	2.7	0.0	12.5
		Dropped out	-	<80	1.3	0.0	-	1.4	0.0	6.3
	REDWATER H S	Completion I	-	<80	96.2	100.0	-	95.9	100.0	81.3
		Completion II	-	<80	98.7	100.0	-	98.6	100.0	93.8
		Graduated	-	<80	96.2	100.0	-	95.9	100.0	81.3
		Continued	-	<80	0.0	0.0	-	0.0	0.0	0.0
		Received GED	-	<80	2.6	0.0	-	2.7	0.0	12.5
		Dropped out	-	<80	1.3	0.0	-	1.4	0.0	6.3

Note. A dash (-) indicates data are not reported to protect student anonymity. When the number of students represented by a final status is not reported, the corresponding class size is presented in intervals of five to provide a general idea of how many students were in the class while still maintaining student anonymity. A class of <150, for example, denotes a class size between 145 and 149 students. Completion I consists of students who graduated or continued high school. Completion II consists of students who graduated, continued high school, or received General Educational Development certificates (GEDs).

Table 3
 Longitudinal Completion Rates, Grades 9-12, by Student Group, Texas Public Schools, Class of 2005: District and Campus Listing

District	Campus	Final status		Class	Rate by student group (%)					
		Status	Number		All students	Afr. am.	Hisp.	White	Econ. dis.	At-risk
REFUGIO ISD		Completion I	-	<55	86.0	100.0	82.1	86.7	76.5	81.3
		Completion II	-	<55	94.0	100.0	89.3	100.0	88.2	90.6
		Graduated	-	<55	82.0	100.0	78.6	80.0	70.5	78.1
		Continued	-	<55	4.0	0.0	3.6	6.7	5.9	3.1
		Received GED	-	<55	8.0	0.0	7.1	13.3	11.8	9.4
		Dropped out	-	<55	6.0	0.0	10.7	0.0	11.8	9.4
	REFUGIO HIGH SCHOOL	Completion I	-	<55	86.0	100.0	82.1	86.7	76.5	81.3
		Completion II	-	<55	94.0	100.0	89.3	100.0	88.2	90.6
		Graduated	-	<55	82.0	100.0	78.6	80.0	70.6	78.1
		Continued	-	<55	4.0	0.0	3.6	6.7	5.9	3.1
		Received GED	-	<55	8.0	0.0	7.1	13.3	11.8	9.4
		Dropped out	-	<55	6.0	0.0	10.7	0.0	11.8	9.4
RICE CISD		Completion I	92	106	86.8	95.2	84.4	84.6	82.5	76.1
		Completion II	101	106	95.3	100.0	91.1	97.4	94.7	91.3
		Graduated	87	106	82.1	95.2	75.6	82.1	75.4	71.7
		Continued	5	106	4.7	0.0	8.9	2.6	7.0	4.3
		Received GED	9	106	8.5	4.8	6.7	12.8	12.3	15.2
		Dropped out	5	106	4.7	0.0	8.9	2.6	5.3	8.7
	COLORADO COUNTY JUVEN	Completion I	-	<10	20.0	0.0	0.0	33.3	20.0	20.0
		Completion II	-	<10	100.0	100.0	100.0	100.0	100.0	100.0
		Graduated	-	<10	0.0	0.0	0.0	0.0	0.0	0.0
		Continued	-	<10	20.0	0.0	0.0	33.3	20.0	20.0
		Received GED	-	<10	80.0	100.0	100.0	66.7	80.0	80.0
		Dropped out	-	<10	0.0	0.0	0.0	0.0	0.0	0.0
RICE H S	Completion I	-	<105	90.1	100.0	86.4	88.9	88.5	82.9	
	Completion II	-	<105	95.0	100.0	90.9	97.2	94.2	90.2	
	Graduated	-	<105	86.1	100.0	77.3	88.9	82.7	80.5	
	Continued	-	<105	4.0	0.0	9.1	0.0	5.8	2.4	
	Received GED	-	<105	5.0	0.0	4.5	8.3	5.8	7.3	
	Dropped out	-	<105	5.0	0.0	9.1	2.8	5.8	9.8	
RICE ISD		Completion I	-	<55	92.2	100.0	71.4	95.2	80.0	84.6
		Completion II	-	<55	96.1	100.0	71.4	100.0	80.0	84.6
		Graduated	-	<55	92.2	100.0	71.4	95.2	80.0	84.6
		Continued	-	<55	0.0	0.0	0.0	0.0	0.0	0.0
		Received GED	-	<55	3.9	0.0	0.0	4.8	0.0	0.0
		Dropped out	-	<55	3.9	0.0	28.6	0.0	20.0	15.4
	RICE H S	Completion I	-	<55	92.2	100.0	71.4	95.2	80.0	84.6
		Completion II	-	<55	96.1	100.0	71.4	100.0	80.0	84.6
		Graduated	-	<55	92.2	100.0	71.4	95.2	80.0	84.6
		Continued	-	<55	0.0	0.0	0.0	0.0	0.0	0.0
		Received GED	-	<55	3.9	0.0	0.0	4.8	0.0	0.0
		Dropped out	-	<55	3.9	0.0	28.6	0.0	20.0	15.4
RICHARDS ISD		Completion I	-	<15	84.6	100.0	-	81.8	100.0	100.0
		Completion II	-	<15	100.0	100.0	-	100.0	100.0	100.0
		Graduated	-	<15	84.6	100.0	-	81.8	100.0	100.0
		Continued	-	<15	0.0	0.0	-	0.0	0.0	0.0
		Received GED	-	<15	15.4	0.0	-	18.2	0.0	0.0
		Dropped out	-	<15	0.0	0.0	-	0.0	0.0	0.0
	RICHARDS H S	Completion I	-	<15	84.6	100.0	-	81.8	100.0	100.0
		Completion II	-	<15	100.0	100.0	-	100.0	100.0	100.0
		Graduated	-	<15	84.6	100.0	-	81.8	100.0	100.0

Note. A dash (-) indicates data are not reported to protect student anonymity. When the number of students represented by a final status is not reported, the corresponding class size is presented in intervals of five to provide a general idea of how many students were in the class while still maintaining student anonymity. A class of <150, for example, denotes a class size between 145 and 149 students. Completion I consists of students who graduated or continued high school. Completion II consists of students who graduated, continued high school, or received General Educational Development certificates (GEDs).

Table 3

Longitudinal Completion Rates, Grades 9-12, by Student Group, Texas Public Schools, Class of 2005: District and Campus Listing

District	Campus	Final status		Class	Rate by student group (%)					Econ. dis.	At-risk
		Status	Number		All students	Afr. am.	Hisp.	White			
RICHARDS ISD	RICHARDS H S	Continued	-	<15	0.0	0.0	-	0.0	0.0	0.0	0.0
		Received GED	-	<15	15.4	0.0	-	18.2	0.0	0.0	0.0
		Dropped out	-	<15	0.0	0.0	-	0.0	0.0	0.0	0.0
RICHARDSON ISD		Completion I	2,066	2,159	95.7	93.6	90.3	97.3	91.6	90.1	
		Completion II	2,112	2,159	97.8	97.2	91.2	99.6	94.2	94.6	
		Graduated	1,967	2,159	91.1	83.7	80.1	95.6	82.2	77.6	
		Continued	99	2,159	4.6	10.0	10.3	1.7	9.4	12.4	
		Received GED	46	2,159	2.1	3.6	0.9	2.3	2.5	4.6	
		Dropped out	47	2,159	2.2	2.8	8.8	0.4	5.8	5.4	
	BERKNER H S	Completion I	668	696	96.0	94.8	86.7	97.7	92.6	91.4	
		Completion II	681	696	97.8	98.3	86.7	99.7	94.8	95.3	
		Graduated	640	696	92.0	85.2	81.9	95.5	89.6	80.5	
		Continued	28	696	4.0	9.6	4.8	2.3	3.0	10.9	
		Received GED	13	696	1.9	3.5	0.0	2.0	2.2	3.9	
		Dropped out	15	696	2.2	1.7	13.3	0.3	5.2	4.7	
	LAKE HIGHLANDS H S	Completion I	517	539	95.9	95.5	95.5	96.3	90.9	90.9	
		Completion II	529	539	98.1	96.8	97.0	99.3	95.5	95.2	
		Graduated	483	539	89.6	83.8	78.8	94.9	78.2	73.8	
		Continued	34	539	6.3	11.7	16.7	1.3	12.7	17.1	
		Received GED	12	539	2.2	1.3	1.5	3.0	4.5	4.3	
		Dropped out	10	539	1.9	3.2	3.0	0.7	4.5	4.8	
PEARCE H S	Completion I	-	<480	97.9	100.0	90.9	99.1	94.0	94.0		
	Completion II	-	<480	98.3	100.0	90.9	99.7	94.0	95.5		
	Graduated	-	<480	94.7	81.3	83.1	97.4	78.0	84.2		
	Continued	-	<480	3.2	18.8	7.8	1.7	16.0	9.8		
	Received GED	-	<480	0.4	0.0	0.0	0.6	0.0	1.5		
	Dropped out	-	<480	1.7	0.0	9.1	0.3	6.0	4.5		
RICHARDSON H S	Completion I	415	434	95.6	94.3	94.4	96.0	96.7	89.9		
	Completion II	429	434	98.8	100.0	95.4	100.0	96.7	96.9		
	Graduated	394	434	90.8	88.6	82.4	94.6	85.7	78.0		
	Continued	21	434	4.8	5.7	12.0	1.3	11.0	11.9		
	Received GED	14	434	3.2	5.7	0.9	4.0	0.0	6.9		
	Dropped out	5	434	1.2	0.0	4.6	0.0	3.3	3.1		
RICHLAND SPRINGS ISD	Completion I	-	<20	100.0	-	100.0	100.0	100.0	100.0		
	Completion II	-	<20	100.0	-	100.0	100.0	100.0	100.0		
	Graduated	-	<20	94.4	-	100.0	93.8	100.0	75.0		
	Continued	-	<20	5.6	-	0.0	6.3	0.0	25.0		
	Received GED	-	<20	0.0	-	0.0	0.0	0.0	0.0		
	Dropped out	-	<20	0.0	-	0.0	0.0	0.0	0.0		
RICHLAND SPRINGS SCHO	Completion I	-	<20	100.0	-	100.0	100.0	100.0	100.0		
	Completion II	-	<20	100.0	-	100.0	100.0	100.0	100.0		
	Graduated	-	<20	94.4	-	100.0	93.8	100.0	75.0		
	Continued	-	<20	5.6	-	0.0	6.3	0.0	25.0		
	Received GED	-	<20	0.0	-	0.0	0.0	0.0	0.0		
	Dropped out	-	<20	0.0	-	0.0	0.0	0.0	0.0		
RIESEL ISD	Completion I	-	<40	92.1	100.0	100.0	90.3	87.5	90.9		
	Completion II	-	<40	97.4	100.0	100.0	96.8	87.5	100.0		
	Graduated	-	<40	89.5	100.0	100.0	87.1	87.5	81.8		
	Continued	-	<40	2.6	0.0	0.0	3.2	0.0	9.1		
	Received GED	-	<40	5.3	0.0	0.0	6.5	0.0	9.1		
	Dropped out	-	<40	2.6	0.0	0.0	3.2	12.5	0.0		

Note. A dash (-) indicates data are not reported to protect student anonymity. When the number of students represented by a final status is not reported, the corresponding class size is presented in intervals of five to provide a general idea of how many students were in the class while still maintaining student anonymity. A class of <150, for example, denotes a class size between 145 and 149 students. Completion I consists of students who graduated or continued high school. Completion II consists of students who graduated, continued high school, or received General Educational Development certificates (GEDs).

Table 3

Longitudinal Completion Rates, Grades 9-12, by Student Group, Texas Public Schools, Class of 2005: District and Campus Listing

District	Campus	Final status		Class	Rate by student group (%)						
		Status	Number		All students	Afr. am.	Hisp.	White	Econ. dis.	At-risk	
RIESEL ISD	RIESEL SCHOOL	Completion I	-	<40	92.1	100.0	100.0	90.3	87.5	90.9	
		Completion II	-	<40	97.4	100.0	100.0	96.8	87.5	100.0	
		Graduated	-	<40	89.5	100.0	100.0	87.1	87.5	81.8	
		Continued	-	<40	2.6	0.0	0.0	3.2	0.0	0.1	
		Received GED	-	<40	5.3	0.0	0.0	6.5	0.0	9.1	
		Dropped out	-	<40	2.6	0.0	0.0	3.2	12.5	0.0	
RIO GRANDE CITY CISD		Completion I	445	524	84.9	-	84.8	100.0	86.2	80.2	
		Completion II	455	524	86.8	-	86.8	100.0	87.7	82.0	
		Graduated	408	524	77.9	-	77.7	100.0	79.2	70.9	
		Continued	37	524	7.1	-	7.1	0.0	7.0	9.3	
		Received GED	10	524	1.9	-	1.9	0.0	1.4	1.9	
		Dropped out	69	524	13.2	-	13.2	0.0	12.3	18.0	
	RIO GRANDE CITY H S		Completion I	445	524	84.9	-	84.8	100.0	86.2	80.2
			Completion II	455	524	86.8	-	86.8	100.0	87.7	82.0
			Graduated	408	524	77.9	-	77.7	100.0	79.2	70.9
			Continued	37	524	7.1	-	7.1	0.0	7.0	9.3
			Received GED	10	524	1.9	-	1.9	0.0	1.4	1.9
			Dropped out	69	524	13.2	-	13.2	0.0	12.3	18.0
RIO HONDO ISD		Completion I	-	<125	95.1	-	94.7	100.0	94.0	91.5	
		Completion II	-	<125	96.7	-	96.5	100.0	96.4	93.2	
		Graduated	-	<125	89.3	-	89.5	87.5	92.9	84.7	
		Continued	-	<125	5.7	-	5.3	12.5	1.2	6.8	
		Received GED	-	<125	1.6	-	1.8	0.0	2.4	1.7	
		Dropped out	-	<125	3.3	-	3.5	0.0	3.6	6.8	
	RIO HONDO H S		Completion I	-	<125	95.1	-	94.7	100.0	94.0	91.5
			Completion II	-	<125	96.7	-	96.5	100.0	96.4	93.2
			Graduated	-	<125	89.3	-	89.5	87.5	92.9	84.7
			Continued	-	<125	5.7	-	5.3	12.5	1.2	6.8
			Received GED	-	<125	1.6	-	1.8	0.0	2.4	1.7
			Dropped out	-	<125	3.3	-	3.5	0.0	3.6	6.8
RIO VISTA ISD		Completion I	-	<85	97.5	-	90.9	98.6	100.0	97.5	
		Completion II	-	<85	98.8	-	100.0	98.6	100.0	97.5	
		Graduated	-	<85	95.1	-	81.8	97.1	94.4	95.0	
		Continued	-	<85	2.5	-	9.1	1.4	5.6	2.5	
		Received GED	-	<85	1.2	-	9.1	0.0	0.0	0.0	
		Dropped out	-	<85	1.2	-	0.0	1.4	0.0	2.5	
	RIO VISTA H S		Completion I	-	<85	97.5	-	90.9	98.6	100.0	97.5
			Completion II	-	<85	98.8	-	100.0	98.6	100.0	97.5
			Graduated	-	<85	95.1	-	81.8	97.1	94.4	95.0
			Continued	-	<85	2.5	-	9.1	1.4	5.6	2.5
			Received GED	-	<85	1.2	-	9.1	0.0	0.0	0.0
			Dropped out	-	<85	1.2	-	0.0	1.4	0.0	2.5
RISING STAR ISD		Completion I	-	<30	88.0	-	50.0	91.3	77.8	88.9	
		Completion II	-	<30	96.0	-	50.0	100.0	88.9	100.0	
		Graduated	-	<30	88.0	-	50.0	91.3	77.8	88.9	
		Continued	-	<30	0.0	-	0.0	0.0	0.0	0.0	
		Received GED	-	<30	8.0	-	0.0	8.7	11.1	11.1	
		Dropped out	-	<30	4.0	-	50.0	0.0	11.1	0.0	
	RISING STAR H S		Completion I	-	<30	88.0	-	50.0	91.3	77.8	88.9
			Completion II	-	<30	96.0	-	50.0	100.0	88.9	100.0
			Graduated	-	<30	88.0	-	50.0	91.3	77.8	88.9

Note. A dash (-) indicates data are not reported to protect student anonymity. When the number of students represented by a final status is not reported, the corresponding class size is presented in intervals of five to provide a general idea of how many students were in the class while still maintaining student anonymity. A class of <150, for example, denotes a class size between 145 and 149 students. Completion I consists of students who graduated or continued high school. Completion II consists of students who graduated, continued high school, or received General Educational Development certificates (GEDs).

Table 3
 Longitudinal Completion Rates, Grades 9-12, by Student Group, Texas Public Schools, Class of 2005: District and Campus Listing

District	Campus	Final status		Class	Rate by student group (%)					
		Status	Number		All students	Afr. am.	Hisp.	White	Econ. dis.	At-risk
RISING STAR ISD	RISING STAR H S	Continued	-	<30	0.0	-	0.0	0.0	0.0	0.0
		Received GED	-	<30	8.0	-	0.0	8.7	11.1	11.1
		Dropped out	-	<30	4.0	-	50.0	0.0	11.1	0.0
RIVER ROAD ISD		Completion I	-	<115	92.7	-	80.0	93.9	84.2	92.5
		Completion II	-	<115	97.3	-	100.0	96.9	100.0	97.5
		Graduated	-	<115	90.9	-	80.0	91.8	84.2	90.0
		Continued	-	<115	1.8	-	0.0	2.0	0.0	2.5
		Received GED	-	<115	4.5	-	20.0	3.1	15.8	5.0
		Dropped out	-	<115	2.7	-	0.0	3.1	0.0	2.5
	RIVER ROAD HIGH SCHOOL	Completion I	-	<115	92.7	-	80.0	93.9	84.2	92.5
		Completion II	-	<115	97.3	-	100.0	96.9	100.0	97.5
		Graduated	-	<115	90.9	-	80.0	91.8	84.2	90.0
		Continued	-	<115	1.8	-	0.0	2.0	0.0	2.5
		Received GED	-	<115	4.5	-	20.0	3.1	15.8	5.0
		Dropped out	-	<115	2.7	-	0.0	3.1	0.0	2.5
	RIVERCREST ISD		Completion I	-	<40	82.1	100.0	100.0	80.6	75.0
Completion II			-	<40	100.0	100.0	100.0	100.0	100.0	100.0
Graduated			-	<40	79.5	100.0	100.0	77.8	75.0	63.6
Continued			-	<40	2.6	0.0	0.0	2.8	0.0	9.1
Received GED			-	<40	17.9	0.0	0.0	19.4	25.0	27.3
Dropped out			-	<40	0.0	0.0	0.0	0.0	0.0	0.0
RIVERCREST H S		Completion I	-	<40	82.1	100.0	100.0	80.6	75.0	72.7
		Completion II	-	<40	100.0	100.0	100.0	100.0	100.0	100.0
		Graduated	-	<40	79.5	100.0	100.0	77.8	75.0	63.6
		Continued	-	<40	2.6	0.0	0.0	2.8	0.0	9.1
		Received GED	-	<40	17.9	0.0	0.0	19.4	25.0	27.3
		Dropped out	-	<40	0.0	0.0	0.0	0.0	0.0	0.0
		RIVIERA ISD		Completion I	-	<55	88.7	-	80.0	100.0
Completion II	-			<55	92.5	-	86.7	100.0	82.6	75.0
Graduated	-			<55	84.9	-	73.3	100.0	73.9	62.5
Continued	-			<55	3.8	-	6.7	0.0	8.7	12.5
Received GED	-			<55	3.8	-	6.7	0.0	0.0	0.0
Dropped out	-			<55	7.5	-	13.3	0.0	17.4	25.0
KAUFER H S	Completion I		-	<55	88.7	-	80.0	100.0	82.6	75.0
	Completion II		-	<55	92.5	-	86.7	100.0	82.6	75.0
	Graduated		-	<55	84.9	-	73.3	100.0	73.9	62.5
	Continued		-	<55	3.8	-	6.7	0.0	8.7	12.5
	Received GED		-	<55	3.8	-	6.7	0.0	0.0	0.0
	Dropped out		-	<55	7.5	-	13.3	0.0	17.4	25.0
	ROBERT LEE ISD			Completion I	-	<25	95.5	-	100.0	92.9
Completion II		-		<25	95.5	-	100.0	92.9	88.9	90.9
Graduated		-		<25	95.5	-	100.0	92.9	88.9	90.9
Continued		-		<25	0.0	-	0.0	0.0	0.0	0.0
Received GED		-		<25	0.0	-	0.0	0.0	0.0	0.0
Dropped out		-		<25	4.5	-	0.0	7.1	11.1	9.1
FAIRVIEW ACCELERATED		Completion I	-	<5	0.0	-	-	0.0	0.0	0.0
		Completion II	-	<5	0.0	-	-	0.0	0.0	0.0
		Graduated	-	<5	0.0	-	-	0.0	0.0	0.0
		Continued	-	<5	0.0	-	-	0.0	0.0	0.0
		Received GED	-	<5	0.0	-	-	0.0	0.0	0.0
		Dropped out	-	<5	100.0	-	-	100.0	100.0	100.0

Note. A dash (-) indicates data are not reported to protect student anonymity. When the number of students represented by a final status is not reported, the corresponding class size is presented in intervals of five to provide a general idea of how many students were in the class while still maintaining student anonymity. A class of <150, for example, denotes a class size between 145 and 149 students. Completion I consists of students who graduated or continued high school. Completion II consists of students who graduated, continued high school, or received General Educational Development certificates (GEDs).

Table 3
 Longitudinal Completion Rates, Grades 9-12, by Student Group, Texas Public Schools, Class of 2005: District and Campus Listing

District	Campus	Final status		Class	Rate by student group (%)					
		Status	Number		All students	Afr. am.	Hisp.	White	Econ. dis.	At-risk
ROBERT LEE ISD	ROBERT LEE H S	Completion I	-	<25	100.0	-	100.0	100.0	100.0	100.0
		Completion II	-	<25	100.0	-	100.0	100.0	100.0	100.0
		Graduated	-	<25	100.0	-	100.0	100.0	100.0	100.0
		Continued	-	<25	0.0	-	0.0	0.0	0.0	0.0
		Received GED	-	<25	0.0	-	0.0	0.0	0.0	0.0
		Dropped out	-	<25	0.0	-	0.0	0.0	0.0	0.0
ROBINSON ISD		Completion I	-	<180	93.3	100.0	88.9	93.8	85.0	89.6
		Completion II	-	<180	98.9	100.0	96.3	99.3	95.0	97.4
		Graduated	-	<180	93.3	100.0	88.9	93.8	85.0	89.6
		Continued	-	<180	0.0	0.0	0.0	0.0	0.0	0.0
		Received GED	-	<180	5.6	0.0	7.4	5.6	10.0	7.8
		Dropped out	-	<180	1.1	0.0	3.7	0.7	5.0	2.6
	ROBINSON H S	Completion I	-	<180	93.2	100.0	88.5	93.7	84.2	89.5
		Completion II	-	<180	98.9	100.0	96.2	99.3	94.7	97.4
		Graduated	-	<180	93.2	100.0	88.5	93.7	84.2	89.5
		Continued	-	<180	0.0	0.0	0.0	0.0	0.0	0.0
		Received GED	-	<180	5.7	0.0	7.7	5.6	10.5	7.9
		Dropped out	-	<180	1.1	0.0	3.8	0.7	5.3	2.6
ROBSTOWN ISD		Completion I	223	253	88.1	100.0	87.9	100.0	87.5	85.2
		Completion II	230	253	90.9	100.0	90.7	100.0	90.4	89.0
		Graduated	192	253	75.9	100.0	75.4	100.0	73.6	68.7
		Continued	31	253	12.3	0.0	12.5	0.0	13.9	16.5
		Received GED	7	253	2.8	0.0	2.8	0.0	2.9	3.8
		Dropped out	23	253	9.1	0.0	9.3	0.0	9.6	11.0
	ALTER LRN CTR	Completion I	-	<35	78.8	-	78.8	-	78.6	78.8
		Completion II	-	<35	81.8	-	81.8	-	82.1	81.8
		Graduated	-	<35	30.3	-	30.3	-	21.4	30.3
		Continued	-	<35	48.5	-	48.5	-	57.1	48.5
		Received GED	-	<35	3.0	-	3.0	-	3.6	3.0
		Dropped out	-	<35	18.2	-	18.2	-	17.9	18.2
ROBSTOWN H S	Completion I	197	220	89.5	100.0	89.3	100.0	88.9	86.6	
	Completion II	203	220	92.3	100.0	92.1	100.0	91.7	90.6	
	Graduated	182	220	82.7	100.0	82.3	100.0	81.7	77.2	
	Continued	15	220	6.8	0.0	7.0	0.0	7.2	9.4	
	Received GED	6	220	2.7	0.0	2.8	0.0	2.8	4.0	
	Dropped out	17	220	7.7	0.0	7.9	0.0	8.3	9.4	
ROBY CISD		Completion I	-	<30	92.3	-	87.5	94.4	88.9	77.8
		Completion II	-	<30	96.2	-	87.5	100.0	94.4	88.9
		Graduated	-	<30	92.3	-	87.5	94.4	88.9	77.8
		Continued	-	<30	0.0	-	0.0	0.0	0.0	0.0
		Received GED	-	<30	3.8	-	0.0	5.6	5.6	11.1
		Dropped out	-	<30	3.8	-	12.5	0.0	5.6	11.1
	ROBY H S	Completion I	-	<30	92.3	-	87.5	94.4	88.9	77.8
		Completion II	-	<30	96.2	-	87.5	100.0	94.4	88.9
		Graduated	-	<30	92.3	-	87.5	94.4	88.9	77.8
		Continued	-	<30	0.0	-	0.0	0.0	0.0	0.0
		Received GED	-	<30	3.8	-	0.0	5.6	5.6	11.1
		Dropped out	-	<30	3.8	-	12.5	0.0	5.6	11.1
ROCHELLE ISD		Completion I	-	<20	87.5	-	100.0	83.3	88.9	75.0
		Completion II	-	<20	93.8	-	100.0	91.7	88.9	87.5
		Graduated	-	<20	87.5	-	100.0	83.3	88.9	75.0

Note. A dash (-) indicates data are not reported to protect student anonymity. When the number of students represented by a final status is not reported, the corresponding class size is presented in intervals of five to provide a general idea of how many students were in the class while still maintaining student anonymity. A class of <150, for example, denotes a class size between 145 and 149 students. Completion I consists of students who graduated or continued high school. Completion II consists of students who graduated, continued high school, or received General Educational Development certificates (GEDs).

Table 3

Longitudinal Completion Rates, Grades 9-12, by Student Group, Texas Public Schools, Class of 2005: District and Campus Listing

District	Campus	Final status		Class	Rate by student group (%)						
		Status	Number		All students	Afr. am.	Hisp.	White	Econ. dis.	At-risk	
ROCHELLE ISD	ROCHELLE SCHOOL	Continued	-	<20	0.0	-	0.0	0.0	0.0	0.0	
		Received GED	-	<20	6.3	-	0.0	8.3	0.0	12.5	
		Dropped out	-	<20	6.3	-	0.0	8.3	11.1	12.5	
		Completion I	-	<20	87.5	-	100.0	83.3	88.9	75.0	
		Completion II	-	<20	93.8	-	100.0	91.7	88.9	87.5	
		Graduated	-	<20	87.5	-	100.0	83.3	88.9	75.0	
		Continued	-	<20	0.0	-	0.0	0.0	0.0	0.0	
		Received GED	-	<20	6.3	-	0.0	8.3	0.0	12.5	
		Dropped out	-	<20	6.3	-	0.0	8.3	11.1	12.5	
		ROCKDALE ISD	ROCKDALE H S	Completion I	119	136	87.5	94.1	77.4	89.8	69.2
Completion II	131			136	96.3	100.0	93.5	96.6	89.7	92.3	
Graduated	113			136	83.1	88.2	74.2	85.2	59.0	66.2	
Continued	6			136	4.4	5.9	3.2	4.5	10.3	7.7	
Received GED	12			136	8.8	5.9	16.1	6.8	20.5	18.5	
Dropped out	5			136	3.7	0.0	6.5	3.4	10.3	7.7	
ROCKDALE REGIONAL JUV	Completion I		-	<5	0.0	-	-	0.0	0.0	0.0	
	Completion II		-	<5	100.0	-	-	100.0	100.0	100.0	
	Graduated		-	<5	0.0	-	-	0.0	0.0	0.0	
	Continued		-	<5	0.0	-	-	0.0	0.0	0.0	
	Received GED		-	<5	100.0	-	-	100.0	100.0	100.0	
	Dropped out		-	<5	0.0	-	-	0.0	0.0	0.0	
ROCKSPRINGS ISD	ROCKSPRINGS H S		Completion I	-	<30	92.3	-	88.9	100.0	94.7	81.8
			Completion II	-	<30	92.3	-	88.9	100.0	94.7	81.8
			Graduated	-	<30	88.5	-	83.3	100.0	89.5	72.7
			Continued	-	<30	3.8	-	5.6	0.0	5.3	9.1
			Received GED	-	<30	0.0	-	0.0	0.0	0.0	0.0
			Dropped out	-	<30	7.7	-	11.1	0.0	5.3	18.2
	ROCKWALL ISD	ROCKWALL H S	Completion I	623	662	94.1	100.0	90.6	93.9	87.0	85.2
			Completion II	652	662	98.5	100.0	93.8	98.9	92.6	96.2
			Graduated	586	662	88.5	97.1	85.9	88.2	81.5	70.8
			Continued	37	662	5.6	2.9	4.7	5.7	5.6	14.4
			Received GED	29	662	4.4	0.0	3.1	5.0	5.6	11.0
			Dropped out	10	662	1.5	0.0	6.3	1.1	7.4	3.8

Note. A dash (-) indicates data are not reported to protect student anonymity. When the number of students represented by a final status is not reported, the corresponding class size is presented in intervals of five to provide a general idea of how many students were in the class while still maintaining student anonymity. A class of <150, for example, denotes a class size between 145 and 149 students. Completion I consists of students who graduated or continued high school. Completion II consists of students who graduated, continued high school, or received General Educational Development certificates (GEDs).

Table 3

Longitudinal Completion Rates, Grades 9-12, by Student Group, Texas Public Schools, Class of 2005: District and Campus Listing

District	Campus	Final status		Class	Rate by student group (%)					
		Status	Number		All students	Afr. am.	Hisp.	White	Econ. dis.	At-risk
ROCKWALL ISD	ROCKWALL QUEST ACADEM	Completion I	-	<45	79.5	100.0	83.3	76.5	85.7	77.5
		Completion II	-	<45	95.5	100.0	83.3	97.1	85.7	95.0
		Graduated	-	<45	20.5	0.0	66.7	11.8	42.9	15.0
		Continued	-	<45	59.1	100.0	16.7	64.7	42.9	62.5
		Received GED	-	<45	15.9	0.0	0.0	20.6	0.0	17.5
		Dropped out	-	<45	4.5	0.0	16.7	2.9	14.3	5.0
ROGERS ISD		Completion I	-	<90	96.5	100.0	93.3	97.1	91.3	92.6
		Completion II	-	<90	98.8	100.0	93.3	100.0	100.0	96.3
		Graduated	-	<90	96.5	100.0	93.3	97.1	91.3	92.6
		Continued	-	<90	0.0	0.0	0.0	0.0	0.0	0.0
		Received GED	-	<90	2.4	0.0	0.0	2.9	8.7	3.7
	Dropped out	-	<90	1.2	0.0	6.7	0.0	0.0	3.7	
	ROGERS H S	Completion I	-	<90	96.5	100.0	93.3	97.1	91.3	92.6
		Completion II	-	<90	98.8	100.0	93.3	100.0	100.0	96.3
		Graduated	-	<90	96.5	100.0	93.3	97.1	91.3	92.6
		Continued	-	<90	0.0	0.0	0.0	0.0	0.0	0.0
Received GED		-	<90	2.4	0.0	0.0	2.9	8.7	3.7	
Dropped out	-	<90	1.2	0.0	6.7	0.0	0.0	3.7		
ROMA ISD		Completion I	321	368	87.2	-	87.2	100.0	87.8	80.3
		Completion II	327	368	88.9	-	88.8	100.0	89.3	81.4
		Graduated	290	368	78.8	-	79.0	0.0	79.9	64.5
		Continued	31	368	8.4	-	8.2	100.0	7.9	15.8
		Received GED	6	368	1.6	-	1.6	0.0	1.5	1.1
		Dropped out	41	368	11.1	-	11.2	0.0	10.7	18.6
	ROMA H S	Completion I	309	354	87.3	-	87.3	100.0	87.9	79.1
		Completion II	315	354	89.0	-	89.0	100.0	89.5	80.2
		Graduated	289	354	81.6	-	81.9	0.0	83.1	68.0
		Continued	20	354	5.6	-	5.4	100.0	4.8	11.0
Received GED	6	354	1.7	-	1.7	0.0	1.6	1.2		
Dropped out	39	354	11.0	-	11.0	0.0	10.5	19.8		
ROOSEVELT ISD		Completion I	-	<80	96.2	88.9	97.2	97.0	94.4	88.0
		Completion II	-	<80	98.7	100.0	100.0	97.0	97.2	96.0
		Graduated	-	<80	93.7	88.9	94.4	93.9	88.9	84.0
		Continued	-	<80	2.5	0.0	2.8	3.0	5.6	4.0
		Received GED	-	<80	2.5	11.1	2.8	0.0	2.8	8.0
		Dropped out	-	<80	1.3	0.0	0.0	3.0	2.8	4.0
	ROOSEVELT H S	Completion I	-	<80	96.2	88.9	97.2	97.0	94.4	88.0
		Completion II	-	<80	98.7	100.0	100.0	97.0	97.2	96.0
		Graduated	-	<80	93.7	88.9	94.4	93.9	88.9	84.0
		Continued	-	<80	2.5	0.0	2.8	3.0	5.6	4.0
Received GED	-	<80	2.5	11.1	2.8	0.0	2.8	8.0		
Dropped out	-	<80	1.3	0.0	0.0	3.0	2.8	4.0		
ROPES ISD		Completion I	-	<25	91.3	100.0	88.9	91.7	91.7	90.0
		Completion II	-	<25	95.7	100.0	88.9	100.0	91.7	90.0
		Graduated	-	<25	91.3	100.0	88.9	91.7	91.7	90.0
		Continued	-	<25	0.0	0.0	0.0	0.0	0.0	0.0
		Received GED	-	<25	4.3	0.0	0.0	8.3	0.0	0.0
		Dropped out	-	<25	4.3	0.0	11.1	0.0	8.3	10.0
	ROPES SCHOOL	Completion I	-	<25	90.9	100.0	87.5	91.7	90.9	88.9
		Completion II	-	<25	95.5	100.0	87.5	100.0	90.9	88.9
		Graduated	-	<25	90.9	100.0	87.5	91.7	90.9	88.9

Note. A dash (-) indicates data are not reported to protect student anonymity. When the number of students represented by a final status is not reported, the corresponding class size is presented in intervals of five to provide a general idea of how many students were in the class while still maintaining student anonymity. A class of <150, for example, denotes a class size between 145 and 149 students. Completion I consists of students who graduated or continued high school. Completion II consists of students who graduated, continued high school, or received General Educational Development certificates (GEDs).

Table 3
 Longitudinal Completion Rates, Grades 9-12, by Student Group, Texas Public Schools, Class of 2005: District and Campus Listing

District	Campus	Final status		Class	Rate by student group (%)						
		Status	Number		All students	Afr. am.	Hisp.	White	Econ. dis.	At-risk	
ROPES ISD	ROPES SCHOOL	Continued	-	<25	0.0	0.0	0.0	0.0	0.0	0.0	
		Received GED	-	<25	4.5	0.0	0.0	8.3	0.0	0.0	
		Dropped out	-	<25	4.5	0.0	12.5	0.0	9.1	11.1	
ROSCOE ISD		Completion I	-	<30	100.0	-	100.0	100.0	100.0	100.0	
		Completion II	-	<30	100.0	-	100.0	100.0	100.0	100.0	
		Graduated	-	<30	100.0	-	100.0	100.0	100.0	100.0	
		Continued	-	<30	0.0	-	0.0	0.0	0.0	0.0	
		Received GED	-	<30	0.0	-	0.0	0.0	0.0	0.0	
		Dropped out	-	<30	0.0	-	0.0	0.0	0.0	0.0	
	ROSCOE H S	Completion I	-	<30	100.0	-	100.0	100.0	100.0	100.0	
		Completion II	-	<30	100.0	-	100.0	100.0	100.0	100.0	
		Graduated	-	<30	100.0	-	100.0	100.0	100.0	100.0	
		Continued	-	<30	0.0	-	0.0	0.0	0.0	0.0	
		Received GED	-	<30	0.0	-	0.0	0.0	0.0	0.0	
		Dropped out	-	<30	0.0	-	0.0	0.0	0.0	0.0	
	ROSEBUD-LOTT ISD		Completion I	-	<90	95.4	92.9	94.4	96.4	84.6	88.2
			Completion II	-	<90	96.6	92.9	94.4	98.2	88.5	91.2
			Graduated	-	<90	95.4	92.9	94.4	96.4	84.6	88.2
Continued			-	<90	0.0	0.0	0.0	0.0	0.0	0.0	
Received GED			-	<90	1.1	0.0	0.0	1.8	3.8	2.9	
Dropped out			-	<90	3.4	7.1	5.6	1.8	11.5	8.8	
ROSEBUD-LOTT H S		Completion I	-	<85	95.0	92.9	93.3	96.1	82.6	85.2	
		Completion II	-	<85	96.3	92.9	93.3	98.0	87.0	88.9	
		Graduated	-	<85	95.0	92.9	93.3	96.1	82.6	85.2	
		Continued	-	<85	0.0	0.0	0.0	0.0	0.0	0.0	
		Received GED	-	<85	1.3	0.0	0.0	2.0	4.3	3.7	
		Dropped out	-	<85	3.8	7.1	6.7	2.0	13.0	11.1	
ROSEBUD-LOTT LEARNING		Completion I	-	<10	100.0	-	100.0	100.0	100.0	100.0	
		Completion II	-	<10	100.0	-	100.0	100.0	100.0	100.0	
		Graduated	-	<10	100.0	-	100.0	100.0	100.0	100.0	
	Continued	-	<10	0.0	-	0.0	0.0	0.0	0.0		
	Received GED	-	<10	0.0	-	0.0	0.0	0.0	0.0		
	Dropped out	-	<10	0.0	-	0.0	0.0	0.0	0.0		
ROTAN ISD		Completion I	-	<30	96.0	100.0	100.0	90.9	93.8	90.9	
		Completion II	-	<30	100.0	100.0	100.0	100.0	100.0	100.0	
		Graduated	-	<30	96.0	100.0	100.0	90.9	93.8	90.9	
		Continued	-	<30	0.0	0.0	0.0	0.0	0.0	0.0	
		Received GED	-	<30	4.0	0.0	0.0	9.1	6.3	9.1	
		Dropped out	-	<30	0.0	0.0	0.0	0.0	0.0	0.0	
	ROTAN H S	Completion I	-	<30	96.0	100.0	100.0	90.9	93.8	90.9	
		Completion II	-	<30	100.0	100.0	100.0	100.0	100.0	100.0	
		Graduated	-	<30	96.0	100.0	100.0	90.9	93.8	90.9	
		Continued	-	<30	0.0	0.0	0.0	0.0	0.0	0.0	
		Received GED	-	<30	4.0	0.0	0.0	9.1	6.3	9.1	
		Dropped out	-	<30	0.0	0.0	0.0	0.0	0.0	0.0	
	ROUND ROCK ISD	Completion I	2,229	2,331	95.6	97.2	92.9	95.8	91.2	90.2	
		Completion II	2,291	2,331	98.3	98.1	95.4	99.0	95.8	95.8	
		Graduated	2,107	2,331	90.4	87.2	82.4	92.2	77.1	75.6	
Continued		122	2,331	5.2	10.0	10.5	3.6	14.1	14.6		
Received GED		62	2,331	2.7	0.9	2.6	3.2	4.6	5.6		
Dropped out		40	2,331	1.7	1.9	4.6	1.0	4.2	4.2		

Note. A dash (-) indicates data are not reported to protect student anonymity. When the number of students represented by a final status is not reported, the corresponding class size is presented in intervals of five to provide a general idea of how many students were in the class while still maintaining student anonymity. A class of <150, for example, denotes a class size between 145 and 149 students. Completion I consists of students who graduated or continued high school. Completion II consists of students who graduated, continued high school, or received General Educational Development certificates (GEDs).

Table 3
 Longitudinal Completion Rates, Grades 9-12, by Student Group, Texas Public Schools, Class of 2005: District and Campus Listing

District	Campus	Final status		Class	Rate by student group (%)					
		Status	Number		All students	Afr. am.	Hisp.	White	Econ. dis.	At-risk
ROUND ROCK ISD	MCNEIL H S	Completion I	-	<585	97.1	100.0	92.9	97.1	97.4	94.6
		Completion II	-	<585	99.5	100.0	98.6	99.5	100.0	99.2
		Graduated	-	<585	93.1	88.6	87.1	93.9	89.7	85.5
		Continued	-	<585	4.0	11.4	5.7	3.2	7.7	9.1
		Received GED	-	<585	2.4	0.0	5.7	2.4	2.6	4.6
		Dropped out	-	<585	0.5	0.0	1.4	0.5	0.0	0.8
	ROUND ROCK H S	Completion I	412	438	94.1	100.0	89.2	94.6	84.5	84.0
		Completion II	427	438	97.5	100.0	92.3	98.7	93.1	92.4
		Graduated	401	438	91.6	93.5	84.6	92.7	75.9	75.6
		Continued	11	438	2.5	6.5	4.6	1.9	8.6	8.4
		Received GED	15	438	3.4	0.0	3.1	4.1	8.6	8.4
		Dropped out	11	438	2.5	0.0	7.7	1.3	6.9	7.6
	ROUND ROCK OPPORT CTR	Completion I	-	<5	100.0	-	100.0	-	100.0	100.0
		Completion II	-	<5	100.0	-	100.0	-	100.0	100.0
		Graduated	-	<5	0.0	-	0.0	-	0.0	0.0
		Continued	-	<5	100.0	-	100.0	-	100.0	100.0
		Received GED	-	<5	0.0	-	0.0	-	0.0	0.0
		Dropped out	-	<5	0.0	-	0.0	-	0.0	0.0
	STONY POINT HIGH SCHO	Completion I	553	593	93.3	96.0	91.2	93.6	91.3	88.3
		Completion II	571	593	96.3	97.0	93.1	97.7	94.7	92.5
		Graduated	528	593	89.0	92.9	86.2	89.7	81.3	80.0
		Continued	25	593	4.2	3.0	5.0	3.9	10.0	8.3
		Received GED	18	593	3.0	1.0	1.9	4.2	3.3	4.2
		Dropped out	22	593	3.7	3.0	6.9	2.3	5.3	7.5
	WESTWOOD H S	Completion I	-	<640	98.3	100.0	98.6	97.8	91.2	90.1
		Completion II	-	<640	99.8	100.0	98.6	100.0	97.1	98.8
		Graduated	-	<640	96.9	95.8	97.1	96.7	91.2	81.5
		Continued	-	<640	1.4	4.2	1.4	1.1	0.0	8.6
		Received GED	-	<640	1.6	0.0	0.0	2.2	5.9	8.6
		Dropped out	-	<640	0.2	0.0	1.4	0.0	2.9	1.2
	ROUND TOP-CARMINE ISD	Completion I	-	<25	100.0	-	100.0	100.0	100.0	100.0
		Completion II	-	<25	100.0	-	100.0	100.0	100.0	100.0
		Graduated	-	<25	95.0	-	100.0	94.1	100.0	75.0
Continued		-	<25	5.0	-	0.0	5.9	0.0	25.0	
Received GED		-	<25	0.0	-	0.0	0.0	0.0	0.0	
Dropped out		-	<25	0.0	-	0.0	0.0	0.0	0.0	
ROUND TOP-CARMINE H S	Completion I	-	<25	100.0	-	100.0	100.0	100.0	100.0	
	Completion II	-	<25	100.0	-	100.0	100.0	100.0	100.0	
	Graduated	-	<25	95.0	-	100.0	94.1	100.0	75.0	
	Continued	-	<25	5.0	-	0.0	5.9	0.0	25.0	
	Received GED	-	<25	0.0	-	0.0	0.0	0.0	0.0	
	Dropped out	-	<25	0.0	-	0.0	0.0	0.0	0.0	
ROXTON ISD	Completion I	-	<15	100.0	100.0	100.0	100.0	100.0	-	
	Completion II	-	<15	100.0	100.0	100.0	100.0	100.0	-	
	Graduated	-	<15	100.0	100.0	100.0	100.0	100.0	-	
	Continued	-	<15	0.0	0.0	0.0	0.0	0.0	-	
	Received GED	-	<15	0.0	0.0	0.0	0.0	0.0	-	
	Dropped out	-	<15	0.0	0.0	0.0	0.0	0.0	-	
ROXTON H S	Completion I	-	<15	100.0	100.0	100.0	100.0	100.0	-	
	Completion II	-	<15	100.0	100.0	100.0	100.0	100.0	-	
	Graduated	-	<15	100.0	100.0	100.0	100.0	100.0	-	

Note. A dash (-) indicates data are not reported to protect student anonymity. When the number of students represented by a final status is not reported, the corresponding class size is presented in intervals of five to provide a general idea of how many students were in the class while still maintaining student anonymity. A class of <150, for example, denotes a class size between 145 and 149 students. Completion I consists of students who graduated or continued high school. Completion II consists of students who graduated, continued high school, or received General Educational Development certificates (GEDs).

Table 3

Longitudinal Completion Rates, Grades 9-12, by Student Group, Texas Public Schools, Class of 2005: District and Campus Listing

District	Campus	Final status		Class	Rate by student group (%)				Econ. dis.	At-risk
		Status	Number		All students	Afr. am.	Hisp.	White		
ROXTON ISD	ROXTON H S	Continued	-	<15	0.0	0.0	0.0	0.0	0.0	-
		Received GED	-	<15	0.0	0.0	0.0	0.0	0.0	-
		Dropped out	-	<15	0.0	0.0	0.0	0.0	0.0	-
ROYAL ISD		Completion I	-	<100	86.3	81.1	93.9	82.6	87.1	68.0
		Completion II	-	<100	90.5	81.1	97.0	95.7	90.3	80.0
		Graduated	-	<100	83.2	75.7	90.9	82.6	83.9	64.0
		Continued	-	<100	3.2	5.4	3.0	0.0	3.2	4.0
		Received GED	-	<100	4.2	0.0	3.0	13.0	3.2	12.0
		Dropped out	-	<100	9.5	18.9	3.0	4.3	9.7	20.0
	ROYAL H S	Completion I	-	<100	86.3	81.1	93.9	82.6	87.1	68.0
		Completion II	-	<100	90.5	81.1	97.0	95.7	90.3	80.0
		Graduated	-	<100	83.2	75.7	90.9	82.6	83.9	64.0
		Continued	-	<100	3.2	5.4	3.0	0.0	3.2	4.0
		Received GED	-	<100	4.2	0.0	3.0	13.0	3.2	12.0
		Dropped out	-	<100	9.5	18.9	3.0	4.3	9.7	20.0
ROYSE CITY ISD		Completion I	-	<180	96.6	100.0	100.0	95.1	95.5	96.6
		Completion II	-	<180	100.0	100.0	100.0	100.0	100.0	100.0
		Graduated	-	<180	91.4	100.0	95.0	89.4	90.9	89.7
		Continued	-	<180	5.1	0.0	5.0	5.7	4.5	6.9
		Received GED	-	<180	3.4	0.0	0.0	4.9	4.5	3.4
		Dropped out	-	<180	0.0	0.0	0.0	0.0	0.0	0.0
	ROYSE CITY H S	Completion I	-	<170	97.0	100.0	100.0	95.8	95.0	97.5
		Completion II	-	<170	100.0	100.0	100.0	100.0	100.0	100.0
		Graduated	-	<170	93.5	100.0	94.7	92.4	92.5	93.8
		Continued	-	<170	3.6	0.0	5.3	3.4	2.5	3.8
		Received GED	-	<170	3.0	0.0	0.0	4.2	5.0	2.5
		Dropped out	-	<170	0.0	0.0	0.0	0.0	0.0	0.0
RULE ISD		Completion I	-	<10	100.0	-	100.0	100.0	100.0	-
		Completion II	-	<10	100.0	-	100.0	100.0	100.0	-
		Graduated	-	<10	100.0	-	100.0	100.0	100.0	-
		Continued	-	<10	0.0	-	0.0	0.0	0.0	-
		Received GED	-	<10	0.0	-	0.0	0.0	0.0	-
		Dropped out	-	<10	0.0	-	0.0	0.0	0.0	-
	RULE SCHOOL	Completion I	-	<10	100.0	-	100.0	100.0	100.0	-
		Completion II	-	<10	100.0	-	100.0	100.0	100.0	-
		Graduated	-	<10	100.0	-	100.0	100.0	100.0	-
		Continued	-	<10	0.0	-	0.0	0.0	0.0	-
		Received GED	-	<10	0.0	-	0.0	0.0	0.0	-
		Dropped out	-	<10	0.0	-	0.0	0.0	0.0	-
RUNGE ISD		Completion I	-	<20	82.4	-	84.6	50.0	85.7	90.9
		Completion II	-	<20	94.1	-	92.3	100.0	85.7	90.9
		Graduated	-	<20	82.4	-	84.6	50.0	85.7	90.9
		Continued	-	<20	0.0	-	0.0	0.0	0.0	0.0
		Received GED	-	<20	11.8	-	7.7	50.0	0.0	0.0
		Dropped out	-	<20	5.9	-	7.7	0.0	14.3	9.1
	RUNGE H S	Completion I	-	<20	82.4	-	84.6	50.0	85.7	90.9
		Completion II	-	<20	94.1	-	92.3	100.0	85.7	90.9
		Graduated	-	<20	82.4	-	84.6	50.0	85.7	90.9
		Continued	-	<20	0.0	-	0.0	0.0	0.0	0.0
		Received GED	-	<20	11.8	-	7.7	50.0	0.0	0.0
		Dropped out	-	<20	5.9	-	7.7	0.0	14.3	9.1

Note. A dash (-) indicates data are not reported to protect student anonymity. When the number of students represented by a final status is not reported, the corresponding class size is presented in intervals of five to provide a general idea of how many students were in the class while still maintaining student anonymity. A class of <150, for example, denotes a class size between 145 and 149 students. Completion I consists of students who graduated or continued high school. Completion II consists of students who graduated, continued high school, or received General Educational Development certificates (GEDs).

Table 3
 Longitudinal Completion Rates, Grades 9-12, by Student Group, Texas Public Schools, Class of 2005: District and Campus Listing

District	Campus	Final status		Class	Rate by student group (%)					
		Status	Number		All students	Afr. am.	Hisp.	White	Econ. dis.	At-risk
RUSK ISD		Completion I	-	<105	90.2	94.7	100.0	87.7	86.7	89.5
		Completion II	-	<105	97.1	94.7	100.0	97.3	90.0	94.7
		Graduated	-	<105	86.3	84.2	90.0	86.3	76.7	84.2
		Continued	-	<105	3.9	10.5	10.0	1.4	10.0	5.3
		Received GED	-	<105	6.9	0.0	0.0	9.6	3.3	5.3
		Dropped out	-	<105	2.9	5.3	0.0	2.7	10.0	5.3
	RUSK H S	Completion I	-	<105	90.2	94.7	100.0	87.7	86.7	89.5
		Completion II	-	<105	97.1	94.7	100.0	97.3	90.0	94.7
		Graduated	-	<105	86.3	84.2	90.0	86.3	76.7	84.2
		Continued	-	<105	3.9	10.5	10.0	1.4	10.0	5.3
		Received GED	-	<105	6.9	0.0	0.0	9.6	3.3	5.3
		Dropped out	-	<105	2.9	5.3	0.0	2.7	10.0	5.3
S AND S CISD		Completion I	-	<65	91.8	100.0	100.0	91.5	100.0	63.6
		Completion II	-	<65	100.0	100.0	100.0	100.0	100.0	100.0
		Graduated	-	<65	91.8	100.0	100.0	91.5	100.0	63.6
		Continued	-	<65	0.0	0.0	0.0	0.0	0.0	0.0
		Received GED	-	<65	8.2	0.0	0.0	8.5	0.0	36.4
		Dropped out	-	<65	0.0	0.0	0.0	0.0	0.0	0.0
	S AND S CONS H S	Completion I	-	<65	91.8	100.0	100.0	91.5	100.0	63.6
		Completion II	-	<65	100.0	100.0	100.0	100.0	100.0	100.0
		Graduated	-	<65	91.8	100.0	100.0	91.5	100.0	63.6
		Continued	-	<65	0.0	0.0	0.0	0.0	0.0	0.0
		Received GED	-	<65	8.2	0.0	0.0	8.5	0.0	36.4
		Dropped out	-	<65	0.0	0.0	0.0	0.0	0.0	0.0
SABINAL ISD		Completion I	-	<40	91.4	-	100.0	77.8	100.0	100.0
		Completion II	-	<40	100.0	-	100.0	100.0	100.0	100.0
		Graduated	-	<40	88.6	-	95.8	77.8	95.8	90.9
		Continued	-	<40	2.9	-	4.2	0.0	4.2	9.1
		Received GED	-	<40	8.6	-	0.0	22.2	0.0	0.0
		Dropped out	-	<40	0.0	-	0.0	0.0	0.0	0.0
	SABINAL H S	Completion I	-	<40	91.4	-	100.0	77.8	100.0	100.0
		Completion II	-	<40	100.0	-	100.0	100.0	100.0	100.0
		Graduated	-	<40	88.6	-	95.8	77.8	95.8	90.9
		Continued	-	<40	2.9	-	4.2	0.0	4.2	9.1
		Received GED	-	<40	8.6	-	0.0	22.2	0.0	0.0
		Dropped out	-	<40	0.0	-	0.0	0.0	0.0	0.0
SABINE ISD		Completion I	-	<85	96.3	83.3	100.0	97.1	93.8	92.0
		Completion II	-	<85	98.8	100.0	100.0	98.6	93.8	96.0
		Graduated	-	<85	90.0	83.3	80.0	91.3	87.5	76.0
		Continued	-	<85	6.3	0.0	20.0	5.8	6.3	16.0
		Received GED	-	<85	2.5	16.7	0.0	1.4	0.0	4.0
		Dropped out	-	<85	1.3	0.0	0.0	1.4	6.3	4.0
	SABINE H S	Completion I	-	<80	97.5	100.0	100.0	97.1	93.8	95.8
		Completion II	-	<80	98.7	100.0	100.0	98.6	93.8	95.8
		Graduated	-	<80	91.1	100.0	80.0	91.3	87.5	79.2
		Continued	-	<80	6.3	0.0	20.0	5.8	6.3	16.7
		Received GED	-	<80	1.3	0.0	0.0	1.4	0.0	0.0
		Dropped out	-	<80	1.3	0.0	0.0	1.4	6.3	4.2
SABINE PASS ISD		Completion I	-	<25	95.5	100.0	100.0	94.7	100.0	75.0
		Completion II	-	<25	100.0	100.0	100.0	100.0	100.0	100.0
		Graduated	-	<25	95.5	100.0	100.0	94.7	100.0	75.0

Note. A dash (-) indicates data are not reported to protect student anonymity. When the number of students represented by a final status is not reported, the corresponding class size is presented in intervals of five to provide a general idea of how many students were in the class while still maintaining student anonymity. A class of <150, for example, denotes a class size between 145 and 149 students. Completion I consists of students who graduated or continued high school. Completion II consists of students who graduated, continued high school, or received General Educational Development certificates (GEDs).

Table 3
 Longitudinal Completion Rates, Grades 9-12, by Student Group, Texas Public Schools, Class of 2005: District and Campus Listing

District	Campus	Final status		Class	Rate by student group (%)						
		Status	Number		All students	Afr. am.	Hisp.	White	Econ. dis.	At-risk	
SABINE PASS ISD		Continued	-	<25	0.0	0.0	0.0	0.0	0.0	0.0	
		Received GED	-	<25	4.5	0.0	0.0	5.3	0.0	25.0	
		Dropped out	-	<25	0.0	0.0	0.0	0.0	0.0	0.0	
	SABINE PASS SCHOOL	Completion I	-	<25	95.5	100.0	100.0	94.7	100.0	75.0	
		Completion II	-	<25	100.0	100.0	100.0	100.0	100.0	100.0	
		Graduated	-	<25	95.5	100.0	100.0	94.7	100.0	75.0	
		Continued	-	<25	0.0	0.0	0.0	0.0	0.0	0.0	
		Received GED	-	<25	4.5	0.0	0.0	5.3	0.0	25.0	
		Dropped out	-	<25	0.0	0.0	0.0	0.0	0.0	0.0	
	SAINT JO ISD		Completion I	-	<25	100.0	-	100.0	100.0	100.0	100.0
			Completion II	-	<25	100.0	-	100.0	100.0	100.0	100.0
			Graduated	-	<25	100.0	-	100.0	100.0	100.0	100.0
Continued			-	<25	0.0	-	0.0	0.0	0.0	0.0	
Received GED			-	<25	0.0	-	0.0	0.0	0.0	0.0	
SAINT JO H S		Dropped out	-	<25	0.0	-	0.0	0.0	0.0	0.0	
		Completion I	-	<25	100.0	-	100.0	100.0	100.0	100.0	
		Completion II	-	<25	100.0	-	100.0	100.0	100.0	100.0	
		Graduated	-	<25	100.0	-	100.0	100.0	100.0	100.0	
		Continued	-	<25	0.0	-	0.0	0.0	0.0	0.0	
		Received GED	-	<25	0.0	-	0.0	0.0	0.0	0.0	
		Dropped out	-	<25	0.0	-	0.0	0.0	0.0	0.0	
SALADO ISD		Completion I	-	<85	98.8	100.0	87.5	100.0	80.0	96.7	
		Completion II	-	<85	100.0	100.0	100.0	100.0	100.0	100.0	
		Graduated	-	<85	96.4	50.0	75.0	100.0	60.0	90.0	
		Continued	-	<85	2.4	50.0	12.5	0.0	20.0	6.7	
		Received GED	-	<85	1.2	0.0	12.5	0.0	20.0	3.3	
		Dropped out	-	<85	0.0	0.0	0.0	0.0	0.0	0.0	
	SALADO H S	Completion I	-	<85	98.8	100.0	87.5	100.0	80.0	96.7	
		Completion II	-	<85	100.0	100.0	100.0	100.0	100.0	100.0	
		Graduated	-	<85	96.4	50.0	75.0	100.0	60.0	90.0	
		Continued	-	<85	2.4	50.0	12.5	0.0	20.0	6.7	
		Received GED	-	<85	1.2	0.0	12.5	0.0	20.0	3.3	
		Dropped out	-	<85	0.0	0.0	0.0	0.0	0.0	0.0	
SALTILLO ISD		Completion I	-	<20	89.5	-	100.0	88.9	90.0	60.0	
		Completion II	-	<20	100.0	-	100.0	100.0	100.0	100.0	
		Graduated	-	<20	89.5	-	100.0	88.9	90.0	60.0	
		Continued	-	<20	0.0	-	0.0	0.0	0.0	0.0	
		Received GED	-	<20	10.5	-	0.0	11.1	10.0	40.0	
		Dropped out	-	<20	0.0	-	0.0	0.0	0.0	0.0	
	SALTILLO SCHOOL	Completion I	-	<20	89.5	-	100.0	88.9	90.0	60.0	
		Completion II	-	<20	100.0	-	100.0	100.0	100.0	100.0	
		Graduated	-	<20	89.5	-	100.0	88.9	90.0	60.0	
		Continued	-	<20	0.0	-	0.0	0.0	0.0	0.0	
		Received GED	-	<20	10.5	-	0.0	11.1	10.0	40.0	
		Dropped out	-	<20	0.0	-	0.0	0.0	0.0	0.0	
SAM RAYBURN ISD		Completion I	-	<35	80.0	100.0	-	77.8	83.3	75.0	
		Completion II	-	<35	86.7	100.0	-	85.2	83.3	75.0	
		Graduated	-	<35	76.7	100.0	-	74.1	83.3	75.0	
		Continued	-	<35	3.3	0.0	-	3.7	0.0	0.0	
		Received GED	-	<35	6.7	0.0	-	7.4	0.0	0.0	
		Dropped out	-	<35	13.3	0.0	-	14.8	16.7	25.0	

Note. A dash (-) indicates data are not reported to protect student anonymity. When the number of students represented by a final status is not reported, the corresponding class size is presented in intervals of five to provide a general idea of how many students were in the class while still maintaining student anonymity. A class of <150, for example, denotes a class size between 145 and 149 students. Completion I consists of students who graduated or continued high school. Completion II consists of students who graduated, continued high school, or received General Educational Development certificates (GEDs).

Table 3
 Longitudinal Completion Rates, Grades 9-12, by Student Group, Texas Public Schools, Class of 2005: District and Campus Listing

District	Campus	Final status		Class	Rate by student group (%)					
		Status	Number		All students	Afr. am.	Hisp.	White	Econ. dis.	At-risk
SAM RAYBURN ISD	RAYBURN H S	Completion I	-	<35	80.0	100.0	-	77.8	83.3	75.0
		Completion II	-	<35	86.7	100.0	-	85.2	83.3	75.0
		Graduated	-	<35	76.7	100.0	-	74.1	83.3	75.0
		Continued	-	<35	3.3	0.0	-	3.7	0.0	0.0
		Received GED	-	<35	6.7	0.0	-	7.4	0.0	0.0
		Dropped out	-	<35	13.3	0.0	-	14.8	16.7	25.0
SAMNORWOOD ISD		Completion I	-	<15	100.0	-	100.0	100.0	100.0	100.0
		Completion II	-	<15	100.0	-	100.0	100.0	100.0	100.0
		Graduated	-	<15	90.9	-	100.0	87.5	80.0	75.0
		Continued	-	<15	9.1	-	0.0	12.5	20.0	25.0
		Received GED	-	<15	0.0	-	0.0	0.0	0.0	0.0
		Dropped out	-	<15	0.0	-	0.0	0.0	0.0	0.0
	SAMNORWOOD SCHOOL	Completion I	-	<15	100.0	-	100.0	100.0	100.0	100.0
		Completion II	-	<15	100.0	-	100.0	100.0	100.0	100.0
		Graduated	-	<15	90.9	-	100.0	87.5	80.0	75.0
		Continued	-	<15	9.1	-	0.0	12.5	20.0	25.0
		Received GED	-	<15	0.0	-	0.0	0.0	0.0	0.0
		Dropped out	-	<15	0.0	-	0.0	0.0	0.0	0.0
SAN ANGELO ISD		Completion I	980	1,068	91.8	93.9	89.3	93.6	85.8	86.9
		Completion II	1,027	1,068	96.2	95.5	93.4	98.4	91.8	93.7
		Graduated	907	1,068	84.9	87.9	79.8	88.7	77.1	76.7
		Continued	73	1,068	6.8	6.1	9.5	4.9	8.7	10.2
		Received GED	47	1,068	4.4	1.5	4.1	4.7	6.0	6.7
		Dropped out	41	1,068	3.8	4.5	6.6	1.6	8.2	6.3
	CARVER ALTER LRN CTR	Completion I	-	<5	100.0	-	100.0	-	100.0	100.0
		Completion II	-	<5	100.0	-	100.0	-	100.0	100.0
		Graduated	-	<5	0.0	-	0.0	-	0.0	0.0
		Continued	-	<5	100.0	-	100.0	-	100.0	100.0
		Received GED	-	<5	0.0	-	0.0	-	0.0	0.0
		Dropped out	-	<5	0.0	-	0.0	-	0.0	0.0
CENTRAL H S	Completion I	732	790	92.7	95.7	90.2	94.2	86.0	87.2	
	Completion II	765	790	96.8	95.7	94.4	98.6	93.0	94.8	
	Graduated	672	790	85.1	87.0	78.8	89.3	76.0	74.7	
	Continued	60	790	7.6	8.7	11.4	4.9	9.9	12.5	
	Received GED	33	790	4.2	0.0	4.2	4.4	7.0	7.6	
	Dropped out	25	790	3.2	4.3	5.6	1.4	7.0	5.2	
LAKE VIEW H S	Completion I	246	269	91.4	90.0	90.6	93.3	89.1	87.8	
	Completion II	258	269	95.9	95.0	93.7	98.3	92.4	92.6	
	Graduated	235	269	87.4	90.0	86.6	88.2	83.2	83.8	
	Continued	11	269	4.1	0.0	3.9	5.0	5.9	4.1	
	Received GED	12	269	4.5	5.0	3.1	5.0	3.4	4.7	
	Dropped out	11	269	4.1	5.0	6.3	1.7	7.6	7.4	
SAN ANTONIO CAN HIGH S	Completion I	136	163	83.4	100.0	82.8	87.5	86.1	82.9	
	Completion II	142	163	87.1	100.0	86.8	87.5	88.7	86.3	
	Graduated	53	163	32.5	25.0	31.1	62.5	29.6	28.8	
	Continued	83	163	50.9	75.0	51.7	25.0	56.5	54.1	
	Received GED	6	163	3.7	0.0	4.0	0.0	2.6	3.4	
	Dropped out	21	163	12.9	0.0	13.2	12.5	11.3	13.7	
SAN ANTONIO CAN HIGH	Completion I	136	163	83.4	100.0	82.8	87.5	86.1	82.9	
	Completion II	142	163	87.1	100.0	86.8	87.5	88.7	86.3	
	Graduated	53	163	32.5	25.0	31.1	62.5	29.6	28.8	

Note. A dash (-) indicates data are not reported to protect student anonymity. When the number of students represented by a final status is not reported, the corresponding class size is presented in intervals of five to provide a general idea of how many students were in the class while still maintaining student anonymity. A class of <150, for example, denotes a class size between 145 and 149 students. Completion I consists of students who graduated or continued high school. Completion II consists of students who graduated, continued high school, or received General Educational Development certificates (GEDs).

Table 3
 Longitudinal Completion Rates, Grades 9-12, by Student Group, Texas Public Schools, Class of 2005: District and Campus Listing

District	Campus	Final status		Class	Rate by student group (%)					
		Status	Number		All students	Afr. am.	Hisp.	White	Econ. dis.	At-risk
SAN ANTONIO CAN HIGH S	SAN ANTONIO CAN HIGH	Continued	83	163	50.9	75.0	51.7	25.0	56.5	54.1
		Received GED	6	163	3.7	0.0	4.0	0.0	2.6	3.4
		Dropped out	21	163	12.9	0.0	13.2	12.5	11.3	13.7
SAN ANTONIO ISD		Completion I	2,714	3,088	87.9	87.1	88.5	78.2	89.3	85.9
		Completion II	2,842	3,088	92.0	90.9	92.1	92.7	92.8	90.5
		Graduated	2,347	3,088	76.0	75.9	76.4	69.4	77.1	70.4
		Continued	367	3,088	11.9	11.2	12.1	8.9	12.2	15.6
		Received GED	128	3,088	4.1	3.8	3.7	14.5	3.5	4.6
		Dropped out	246	3,088	8.0	9.1	7.9	7.3	7.2	9.5
ALAMO ACHIEVEMENT CTR		Completion I	-	<5	100.0	100.0	100.0	-	100.0	100.0
		Completion II	-	<5	100.0	100.0	100.0	-	100.0	100.0
		Graduated	-	<5	0.0	0.0	0.0	-	0.0	0.0
		Continued	-	<5	100.0	100.0	100.0	-	100.0	100.0
		Received GED	-	<5	0.0	0.0	0.0	-	0.0	0.0
BRACKENRIDGE H S		Completion I	396	433	91.5	92.9	91.3	93.8	92.2	88.1
		Completion II	412	433	95.2	100.0	94.6	100.0	95.3	93.7
		Graduated	372	433	85.9	75.0	86.4	93.8	85.0	79.3
		Continued	24	433	5.5	17.9	4.9	0.0	7.2	8.9
		Received GED	16	433	3.7	7.1	3.3	6.3	3.1	5.6
BURBANK H S		Completion I	263	291	90.4	100.0	90.1	100.0	91.5	88.8
		Completion II	275	291	94.5	100.0	94.3	100.0	94.6	93.3
		Graduated	242	291	83.2	100.0	82.7	100.0	84.4	80.4
		Continued	21	291	7.2	0.0	7.4	0.0	7.1	8.3
		Received GED	12	291	4.1	0.0	4.2	0.0	3.1	4.6
CHRISTUS SANTA ROSA		Completion I	-	<5	100.0	-	-	100.0	100.0	100.0
		Completion II	-	<5	100.0	-	-	100.0	100.0	100.0
		Graduated	-	<5	0.0	-	-	0.0	0.0	0.0
		Continued	-	<5	100.0	-	-	100.0	100.0	100.0
		Received GED	-	<5	0.0	-	-	0.0	0.0	0.0
EDISON H S		Completion I	325	370	87.8	100.0	88.8	60.0	90.8	86.1
		Completion II	345	370	93.2	100.0	93.4	86.7	95.4	92.3
		Graduated	266	370	71.9	87.5	72.3	53.3	73.7	64.8
		Continued	59	370	15.9	12.5	16.4	6.7	17.1	21.2
		Received GED	20	370	5.4	0.0	4.6	26.7	4.6	6.2
FOX TECHNICAL H S		Completion I	336	396	84.8	79.3	86.2	61.5	87.6	82.9
		Completion II	349	396	88.1	82.8	89.0	76.9	90.0	86.7
		Graduated	306	396	77.3	75.9	78.5	46.2	80.5	73.3
		Continued	30	396	7.6	3.4	7.6	15.4	7.0	9.5
		Received GED	13	396	3.3	3.4	2.8	15.4	2.4	3.8
GIRLS AND BOYS TOWN S		Completion I	-	<5	0.0	-	0.0	-	0.0	-
		Completion II	-	<5	100.0	-	100.0	-	100.0	-
		Graduated	-	<5	0.0	-	0.0	-	0.0	-
		Continued	-	<5	0.0	-	0.0	-	0.0	-
		Received GED	-	<5	100.0	-	100.0	-	100.0	-
		Dropped out	-	<5	0.0	-	0.0	-	0.0	-

Note. A dash (-) indicates data are not reported to protect student anonymity. When the number of students represented by a final status is not reported, the corresponding class size is presented in intervals of five to provide a general idea of how many students were in the class while still maintaining student anonymity. A class of <150, for example, denotes a class size between 145 and 149 students. Completion I consists of students who graduated or continued high school. Completion II consists of students who graduated, continued high school, or received General Educational Development certificates (GEDs).

Table 3
 Longitudinal Completion Rates, Grades 9-12, by Student Group, Texas Public Schools, Class of 2005: District and Campus Listing

District	Campus	Final status		Class	Rate by student group (%)					
		Status	Number		All students	Afr. am.	Hisp.	White	Econ. dis.	At-risk
SAN ANTONIO ISD	HEALY-MURPHY	Completion I	-	<35	76.7	100.0	70.0	0.0	79.3	82.1
		Completion II	-	<35	80.0	100.0	75.0	0.0	82.8	82.1
		Graduated	-	<35	30.0	66.7	15.0	0.0	31.0	32.1
		Continued	-	<35	46.7	33.3	55.0	0.0	48.3	50.0
		Received GED	-	<35	3.3	0.0	5.0	0.0	3.4	0.0
		Dropped out	-	<35	20.0	0.0	25.0	100.0	17.2	17.9
	HIGHLANDS H S	Completion I	383	424	90.3	100.0	89.5	89.5	91.3	87.2
		Completion II	403	424	95.0	100.0	94.0	100.0	96.0	93.0
		Graduated	353	424	83.3	93.9	81.8	86.8	83.2	77.5
		Continued	30	424	7.1	6.1	7.7	2.6	8.1	9.7
		Received GED	20	424	4.7	0.0	4.5	10.5	4.6	5.7
		Dropped out	21	424	5.0	0.0	6.0	0.0	4.0	7.0
	HOUSTON H S	Completion I	178	219	81.3	84.5	69.6	100.0	83.9	79.3
		Completion II	184	219	84.0	88.4	69.6	100.0	85.6	82.2
		Graduated	153	219	69.9	75.5	55.4	71.4	73.0	64.5
		Continued	25	219	11.4	9.0	14.3	28.6	10.9	14.8
		Received GED	6	219	2.7	3.9	0.0	0.0	1.7	3.0
		Dropped out	35	219	16.0	11.6	30.4	0.0	14.4	17.8
	JEFFERSON H S	Completion I	374	420	89.0	77.8	90.2	71.4	89.5	87.4
		Completion II	394	420	93.8	88.9	93.7	100.0	94.3	92.5
		Graduated	330	420	78.6	66.7	79.3	71.4	79.8	73.1
		Continued	44	420	10.5	11.1	10.9	0.0	9.7	14.3
		Received GED	20	420	4.8	11.1	3.5	28.6	4.8	5.1
		Dropped out	26	420	6.2	11.1	6.3	0.0	5.7	7.5
	JUVENILE DETENT CTR	Completion I	-	<15	30.8	-	36.4	0.0	37.5	44.4
		Completion II	-	<15	84.6	-	81.8	100.0	87.5	88.9
		Graduated	-	<15	0.0	-	0.0	0.0	0.0	0.0
		Continued	-	<15	30.8	-	36.4	0.0	37.5	44.4
		Received GED	-	<15	53.8	-	45.5	100.0	50.0	44.4
		Dropped out	-	<15	15.4	-	18.2	0.0	12.5	11.1
	LANIER H S	Completion I	288	328	87.8	66.7	88.5	0.0	89.2	86.4
		Completion II	298	328	90.9	100.0	91.3	0.0	91.5	89.5
		Graduated	256	328	78.0	66.7	78.6	0.0	79.1	74.8
		Continued	32	328	9.8	0.0	9.9	0.0	10.1	11.6
		Received GED	10	328	3.0	33.3	2.8	0.0	2.2	3.1
		Dropped out	30	328	9.1	0.0	8.7	100.0	8.5	10.5
	NAVARRO ACADEMY	Completion I	-	<140	91.2	77.8	93.2	77.8	90.3	90.5
		Completion II	-	<140	91.9	77.8	93.2	88.9	91.1	91.3
		Graduated	-	<140	43.4	33.3	44.9	33.3	47.6	39.7
		Continued	-	<140	47.8	44.4	48.3	44.4	42.7	50.8
		Received GED	-	<140	0.7	0.0	0.0	11.1	0.8	0.8
		Dropped out	-	<140	8.1	22.2	6.8	11.1	8.9	8.7
	ROY MAAS YOUTH ALTERN	Completion I	-	<5	0.0	-	0.0	0.0	0.0	0.0
		Completion II	-	<5	0.0	-	0.0	0.0	0.0	0.0
		Graduated	-	<5	0.0	-	0.0	0.0	0.0	0.0
Continued		-	<5	0.0	-	0.0	0.0	0.0	0.0	
Received GED		-	<5	0.0	-	0.0	0.0	0.0	0.0	
Dropped out		-	<5	100.0	-	100.0	100.0	100.0	100.0	
SAN ANTONIO SCHOOL FOR	Completion I	-	<25	81.0	100.0	83.3	50.0	86.7	88.2	
	Completion II	-	<25	90.5	100.0	94.4	50.0	100.0	94.1	
	Graduated	-	<25	33.3	100.0	33.3	0.0	26.7	35.3	

Note. A dash (-) indicates data are not reported to protect student anonymity. When the number of students represented by a final status is not reported, the corresponding class size is presented in intervals of five to provide a general idea of how many students were in the class while still maintaining student anonymity. A class of <150, for example, denotes a class size between 145 and 149 students. Completion I consists of students who graduated or continued high school. Completion II consists of students who graduated, continued high school, or received General Educational Development certificates (GEDs).

Table 3

Longitudinal Completion Rates, Grades 9-12, by Student Group, Texas Public Schools, Class of 2005: District and Campus Listing

District	Campus	Final status		Class	Rate by student group (%)					
		Status	Number		All students	Afr. am.	Hisp.	White	Econ. dis.	At-risk
SAN ANTONIO SCHOOL FOR		Continued	-	<25	47.6	0.0	50.0	50.0	60.0	52.9
		Received GED	-	<25	9.5	0.0	11.1	0.0	13.3	5.9
		Dropped out	-	<25	9.5	0.0	5.6	50.0	0.0	5.9
	SAN ANTONIO SCHOOL FO	Completion I	-	<25	81.0	100.0	83.3	50.0	86.7	88.2
		Completion II	-	<25	90.5	100.0	94.4	50.0	100.0	94.1
		Graduated	-	<25	33.3	100.0	33.3	0.0	26.7	35.3
		Continued	-	<25	47.6	0.0	50.0	50.0	60.0	52.9
		Received GED	-	<25	9.5	0.0	11.1	0.0	13.3	5.9
		Dropped out	-	<25	9.5	0.0	5.6	50.0	0.0	5.9
	SAN AUGUSTINE ISD	Completion I	-	<80	98.7	100.0	100.0	96.9	97.9	97.4
		Completion II	-	<80	100.0	100.0	100.0	100.0	100.0	100.0
		Graduated	-	<80	94.7	100.0	100.0	87.5	95.8	92.3
Continued		-	<80	3.9	0.0	0.0	9.4	2.1	5.1	
Received GED		-	<80	1.3	0.0	0.0	3.1	2.1	2.6	
Dropped out		-	<80	0.0	0.0	0.0	0.0	0.0	0.0	
SAN AUGUSTINE H S		Completion I	-	<75	98.6	100.0	100.0	96.6	97.9	97.3
		Completion II	-	<75	100.0	100.0	100.0	100.0	100.0	100.0
		Graduated	-	<75	98.6	100.0	100.0	96.6	97.9	97.3
		Continued	-	<75	0.0	0.0	0.0	0.0	0.0	0.0
		Received GED	-	<75	1.4	0.0	0.0	3.4	2.1	2.7
		Dropped out	-	<75	0.0	0.0	0.0	0.0	0.0	0.0
SAN BENITO CISD	Completion I	472	518	91.1	-	91.5	78.6	91.8	90.8	
	Completion II	506	518	97.7	-	97.8	92.9	98.2	97.6	
	Graduated	422	518	81.5	-	81.5	78.6	81.5	79.7	
	Continued	50	518	9.7	-	9.9	0.0	10.3	11.1	
	Received GED	34	518	6.6	-	6.4	14.3	6.4	6.8	
	Dropped out	12	518	2.3	-	2.2	7.1	1.8	2.4	
	HESTER JUVENILE DETEN	Completion I	-	<20	18.8	-	20.0	0.0	23.1	14.3
		Completion II	-	<20	100.0	-	100.0	100.0	100.0	100.0
		Graduated	-	<20	18.8	-	20.0	0.0	23.1	14.3
		Continued	-	<20	0.0	-	0.0	0.0	0.0	0.0
		Received GED	-	<20	81.3	-	80.0	100.0	76.9	85.7
		Dropped out	-	<20	0.0	-	0.0	0.0	0.0	0.0
POSITIVE REDIRECTION	Completion I	-	<5	100.0	-	100.0	-	100.0	100.0	
	Completion II	-	<5	100.0	-	100.0	-	100.0	100.0	
	Graduated	-	<5	0.0	-	0.0	-	0.0	0.0	
	Continued	-	<5	100.0	-	100.0	-	100.0	100.0	
	Received GED	-	<5	0.0	-	0.0	-	0.0	0.0	
	Dropped out	-	<5	0.0	-	0.0	-	0.0	0.0	
SAN BENITO H S	Completion I	467	491	95.1	-	95.2	91.7	95.2	94.4	
	Completion II	481	491	98.0	-	98.1	91.7	98.1	97.5	
	Graduated	419	491	85.3	-	85.1	91.7	84.9	83.2	
	Continued	48	491	9.8	-	10.0	0.0	10.3	11.2	
	Received GED	14	491	2.9	-	2.9	0.0	2.9	3.0	
	Dropped out	10	491	2.0	-	1.9	8.3	1.9	2.5	
SAN DIEGO ISD	Completion I	-	<90	93.2	-	94.1	66.7	93.3	93.8	
	Completion II	-	<90	97.7	-	97.6	100.0	97.3	95.8	
	Graduated	-	<90	89.8	-	90.6	66.7	90.7	87.5	
	Continued	-	<90	3.4	-	3.5	0.0	2.7	6.3	
	Received GED	-	<90	4.5	-	3.5	33.3	4.0	2.1	
	Dropped out	-	<90	2.3	-	2.4	0.0	2.7	4.2	

Note. A dash (-) indicates data are not reported to protect student anonymity. When the number of students represented by a final status is not reported, the corresponding class size is presented in intervals of five to provide a general idea of how many students were in the class while still maintaining student anonymity. A class of <150, for example, denotes a class size between 145 and 149 students. Completion I consists of students who graduated or continued high school. Completion II consists of students who graduated, continued high school, or received General Educational Development certificates (GEDs).

Table 3
 Longitudinal Completion Rates, Grades 9-12, by Student Group, Texas Public Schools, Class of 2005: District and Campus Listing

District	Campus	Final status		Class	Rate by student group (%)					
		Status	Number		All students	Afr. am.	Hisp.	White	Econ. dis.	At-risk
SAN DIEGO ISD	SAN DIEGO H S	Completion I	-	<90	93.2	-	94.1	66.7	93.3	93.8
		Completion II	-	<90	97.7	-	97.6	100.0	97.3	95.8
		Graduated	-	<90	89.8	-	90.6	66.7	90.7	87.5
		Continued	-	<90	3.4	-	3.5	0.0	2.7	6.3
		Received GED	-	<90	4.5	-	3.5	33.3	4.0	2.1
		Dropped out	-	<90	2.3	-	2.4	0.0	2.7	4.2
SAN ELIZARIO ISD		Completion I	-	<195	97.4	-	97.3	100.0	97.2	95.0
		Completion II	-	<195	98.9	-	98.9	100.0	98.9	98.0
		Graduated	-	<195	81.6	-	81.9	0.0	80.9	66.3
		Continued	-	<195	15.8	-	15.4	100.0	16.3	28.7
		Received GED	-	<195	1.6	-	1.6	0.0	1.7	3.0
		Dropped out	-	<195	1.1	-	1.1	0.0	1.1	2.0
	EXCELL ACADEMY	Completion I	-	<5	100.0	-	100.0	-	100.0	100.0
		Completion II	-	<5	100.0	-	100.0	-	100.0	100.0
		Graduated	-	<5	0.0	-	0.0	-	0.0	0.0
		Continued	-	<5	100.0	-	100.0	-	100.0	100.0
		Received GED	-	<5	0.0	-	0.0	-	0.0	0.0
		Dropped out	-	<5	0.0	-	0.0	-	0.0	0.0
	SAN ELIZARIO H S	Completion I	-	<190	97.4	-	97.3	100.0	97.2	95.0
		Completion II	-	<190	98.9	-	98.9	100.0	98.9	98.0
		Graduated	-	<190	82.0	-	82.4	0.0	81.4	67.0
		Continued	-	<190	15.3	-	15.0	100.0	15.8	28.0
		Received GED	-	<190	1.6	-	1.6	0.0	1.7	3.0
		Dropped out	-	<190	1.1	-	1.1	0.0	1.1	2.0
SAN FELIPE-DEL RIO CIS		Completion I	481	572	84.1	100.0	84.1	83.1	79.9	80.2
		Completion II	519	572	90.7	100.0	90.4	93.0	87.6	88.1
		Graduated	422	572	73.8	100.0	72.9	77.5	66.7	64.9
		Continued	59	572	10.3	0.0	11.2	5.6	13.3	15.3
		Received GED	38	572	6.6	0.0	6.3	9.9	7.6	7.9
		Dropped out	53	572	9.3	0.0	9.6	7.0	12.4	11.9
	DEL RIO H S	Completion I	481	569	84.5	100.0	84.4	84.3	80.4	80.6
		Completion II	517	569	90.9	100.0	90.6	92.9	87.8	88.3
		Graduated	422	569	74.2	100.0	73.2	78.6	67.0	65.3
		Continued	59	569	10.4	0.0	11.3	5.7	13.4	15.4
		Received GED	36	569	6.3	0.0	6.1	8.6	7.4	7.7
		Dropped out	52	569	9.1	0.0	9.4	7.1	12.2	11.7
SAN ISIDRO ISD		Completion I	-	<15	100.0	-	100.0	-	100.0	100.0
		Completion II	-	<15	100.0	-	100.0	-	100.0	100.0
		Graduated	-	<15	100.0	-	100.0	-	100.0	100.0
		Continued	-	<15	0.0	-	0.0	-	0.0	0.0
		Received GED	-	<15	0.0	-	0.0	-	0.0	0.0
		Dropped out	-	<15	0.0	-	0.0	-	0.0	0.0
	SAN ISIDRO H S	Completion I	-	<15	100.0	-	100.0	-	100.0	100.0
		Completion II	-	<15	100.0	-	100.0	-	100.0	100.0
		Graduated	-	<15	100.0	-	100.0	-	100.0	100.0
		Continued	-	<15	0.0	-	0.0	-	0.0	0.0
SAN MARCOS CISD	Completion I	422	443	95.3	90.0	96.5	94.0	94.2	92.6	
	Completion II	433	443	97.7	90.0	97.5	100.0	96.0	95.8	
	Graduated	355	443	80.1	80.0	75.9	89.6	77.5	64.8	

Note. A dash (-) indicates data are not reported to protect student anonymity. When the number of students represented by a final status is not reported, the corresponding class size is presented in intervals of five to provide a general idea of how many students were in the class while still maintaining student anonymity. A class of <150, for example, denotes a class size between 145 and 149 students. Completion I consists of students who graduated or continued high school. Completion II consists of students who graduated, continued high school, or received General Educational Development certificates (GEDs).

Table 3
 Longitudinal Completion Rates, Grades 9-12, by Student Group, Texas Public Schools, Class of 2005: District and Campus Listing

District	Campus	Final status		Class	Rate by student group (%)						
		Status	Number		All students	Afr. am.	Hisp.	White	Econ. dis.	At-risk	
SAN MARCOS CISD		Continued	67	443	15.1	10.0	20.6	4.5	16.8	27.8	
		Received GED	11	443	2.5	0.0	1.1	6.0	1.7	3.2	
		Dropped out	10	443	2.3	10.0	2.5	0.0	4.0	4.2	
	SAN MARCOS H S	Completion I	376	396	94.9	94.4	95.9	93.8	94.3	91.3	
		Completion II	387	396	97.7	94.4	97.1	100.0	96.2	95.3	
		Graduated	338	396	85.4	88.9	83.2	89.8	80.5	72.7	
		Continued	38	396	9.6	5.6	12.7	3.9	13.8	18.6	
		Received GED	11	396	2.8	0.0	1.2	6.3	1.9	4.1	
		Dropped out	9	396	2.3	5.6	2.9	0.0	3.8	4.7	
	SAN PERLITA ISD		Completion I	-	<25	100.0	-	100.0	100.0	100.0	100.0
			Completion II	-	<25	100.0	-	100.0	100.0	100.0	100.0
			Graduated	-	<25	95.8	-	95.2	100.0	95.5	100.0
Continued			-	<25	4.2	-	4.8	0.0	4.5	0.0	
Received GED			-	<25	0.0	-	0.0	0.0	0.0	0.0	
Dropped out			-	<25	0.0	-	0.0	0.0	0.0	0.0	
SAN PERLITA H S		Completion I	-	<25	100.0	-	100.0	100.0	100.0	100.0	
		Completion II	-	<25	100.0	-	100.0	100.0	100.0	100.0	
		Graduated	-	<25	95.8	-	95.2	100.0	95.5	100.0	
		Continued	-	<25	4.2	-	4.8	0.0	4.5	0.0	
		Received GED	-	<25	0.0	-	0.0	0.0	0.0	0.0	
		Dropped out	-	<25	0.0	-	0.0	0.0	0.0	0.0	
SAN SABA ISD		Completion I	-	<55	98.1	-	95.2	100.0	93.8	100.0	
		Completion II	-	<55	100.0	-	100.0	100.0	100.0	100.0	
		Graduated	-	<55	94.2	-	90.5	96.8	81.3	92.9	
		Continued	-	<55	3.8	-	4.8	3.2	12.5	7.1	
		Received GED	-	<55	1.9	-	4.8	0.0	6.3	0.0	
		Dropped out	-	<55	0.0	-	0.0	0.0	0.0	0.0	
	SAN SABA H S	Completion I	-	<55	98.1	-	95.2	100.0	93.8	100.0	
		Completion II	-	<55	100.0	-	100.0	100.0	100.0	100.0	
		Graduated	-	<55	94.2	-	90.5	96.8	81.3	92.9	
		Continued	-	<55	3.8	-	4.8	3.2	12.5	7.1	
		Received GED	-	<55	1.9	-	4.8	0.0	6.3	0.0	
		Dropped out	-	<55	0.0	-	0.0	0.0	0.0	0.0	
SANDS CISD		Completion I	-	<15	90.0	-	85.7	100.0	85.7	100.0	
		Completion II	-	<15	90.0	-	85.7	100.0	85.7	100.0	
		Graduated	-	<15	90.0	-	85.7	100.0	85.7	100.0	
		Continued	-	<15	0.0	-	0.0	0.0	0.0	0.0	
		Received GED	-	<15	0.0	-	0.0	0.0	0.0	0.0	
		Dropped out	-	<15	10.0	-	14.3	0.0	14.3	0.0	
	SANDS CISD	Completion I	-	<15	90.0	-	85.7	100.0	85.7	100.0	
		Completion II	-	<15	90.0	-	85.7	100.0	85.7	100.0	
		Graduated	-	<15	90.0	-	85.7	100.0	85.7	100.0	
		Continued	-	<15	0.0	-	0.0	0.0	0.0	0.0	
		Received GED	-	<15	0.0	-	0.0	0.0	0.0	0.0	
		Dropped out	-	<15	10.0	-	14.3	0.0	14.3	0.0	
SANFORD ISD	Completion I	-	<75	93.2	-	100.0	92.8	94.4	94.4		
	Completion II	-	<75	95.9	-	100.0	95.7	94.4	94.4		
	Graduated	-	<75	86.5	-	75.0	88.4	77.8	88.9		
	Continued	-	<75	6.8	-	25.0	4.3	16.7	5.6		
	Received GED	-	<75	2.7	-	0.0	2.9	0.0	0.0		
	Dropped out	-	<75	4.1	-	0.0	4.3	5.6	5.6		

Note. A dash (-) indicates data are not reported to protect student anonymity. When the number of students represented by a final status is not reported, the corresponding class size is presented in intervals of five to provide a general idea of how many students were in the class while still maintaining student anonymity. A class of <150, for example, denotes a class size between 145 and 149 students. Completion I consists of students who graduated or continued high school. Completion II consists of students who graduated, continued high school, or received General Educational Development certificates (GEDs).

Table 3
 Longitudinal Completion Rates, Grades 9-12, by Student Group, Texas Public Schools, Class of 2005: District and Campus Listing

District	Campus	Final status		Class	Rate by student group (%)						
		Status	Number		All students	Afr. am.	Hisp.	White	Econ. dis.	At-risk	
SANFORD ISD	C H A M P S	Completion I	-	<5	66.7	-	-	50.0	50.0	66.7	
		Completion II	-	<5	66.7	-	-	50.0	50.0	66.7	
		Graduated	-	<5	33.3	-	-	50.0	0.0	33.3	
		Continued	-	<5	33.3	-	-	0.0	50.0	33.3	
		Received GED	-	<5	0.0	-	-	0.0	0.0	0.0	
		Dropped out	-	<5	33.3	-	-	50.0	50.0	33.3	
	SANFORD-FRITCH H S	Completion I	-	<75	94.4	-	100.0	94.0	100.0	97.0	
		Completion II	-	<75	97.2	-	100.0	97.0	100.0	97.0	
		Graduated	-	<75	88.7	-	75.0	89.6	87.5	93.9	
		Continued	-	<75	5.6	-	25.0	4.5	12.5	3.0	
		Received GED	-	<75	2.8	-	0.0	3.0	0.0	0.0	
		Dropped out	-	<75	2.8	-	0.0	3.0	0.0	3.0	
	SANGER ISD		Completion I	-	<170	94.1	100.0	92.3	94.0	90.0	90.6
			Completion II	-	<170	98.8	100.0	100.0	98.7	100.0	97.6
Graduated			-	<170	90.5	80.0	84.6	91.9	80.0	83.5	
Continued			-	<170	3.6	20.0	7.7	2.0	10.0	7.1	
Received GED			-	<170	4.7	0.0	7.7	4.7	10.0	7.1	
Dropped out			-	<170	1.2	0.0	0.0	1.3	0.0	2.4	
LINDA TUTT HIGH SCHOOL		Completion I	-	<30	96.0	100.0	80.0	100.0	100.0	100.0	
		Completion II	-	<30	100.0	100.0	100.0	100.0	100.0	100.0	
		Graduated	-	<30	76.0	0.0	60.0	88.9	0.0	79.2	
		Continued	-	<30	20.0	100.0	20.0	11.1	100.0	20.8	
		Received GED	-	<30	4.0	0.0	20.0	0.0	0.0	0.0	
		Dropped out	-	<30	0.0	0.0	0.0	0.0	0.0	0.0	
SANGER H S		Completion I	-	<145	93.8	100.0	100.0	93.1	89.5	86.9	
		Completion II	-	<145	98.6	100.0	100.0	98.5	100.0	96.7	
	Graduated	-	<145	93.1	100.0	100.0	92.4	84.2	85.2		
	Continued	-	<145	0.7	0.0	0.0	0.8	5.3	1.6		
	Received GED	-	<145	4.9	0.0	0.0	5.3	10.5	9.8		
	Dropped out	-	<145	1.4	0.0	0.0	1.5	0.0	3.3		
SANTA ANNA ISD		Completion I	-	<20	94.4	100.0	100.0	91.7	92.3	93.3	
		Completion II	-	<20	94.4	100.0	100.0	91.7	92.3	93.3	
		Graduated	-	<20	88.9	100.0	100.0	83.3	84.6	86.7	
		Continued	-	<20	5.6	0.0	0.0	8.3	7.7	6.7	
		Received GED	-	<20	0.0	0.0	0.0	0.0	0.0	0.0	
		Dropped out	-	<20	5.6	0.0	0.0	8.3	7.7	6.7	
	SANTA ANNA SECONDARY	Completion I	-	<20	100.0	100.0	100.0	100.0	100.0	100.0	
		Completion II	-	<20	100.0	100.0	100.0	100.0	100.0	100.0	
		Graduated	-	<20	94.1	100.0	100.0	90.9	91.7	92.9	
		Continued	-	<20	5.9	0.0	0.0	9.1	8.3	7.1	
		Received GED	-	<20	0.0	0.0	0.0	0.0	0.0	0.0	
		Dropped out	-	<20	0.0	0.0	0.0	0.0	0.0	0.0	
	SANTA FE ISD		Completion I	260	299	87.0	-	85.7	87.1	87.9	75.9
			Completion II	289	299	96.7	-	89.3	97.4	93.9	92.9
Graduated			244	299	81.6	-	78.6	81.9	75.8	66.1	
Continued			16	299	5.4	-	7.1	5.2	12.1	9.8	
Received GED			29	299	9.7	-	3.6	10.3	6.1	17.0	
Dropped out			10	299	3.3	-	10.7	2.6	6.1	7.1	
SANTA FE H S		Completion I	260	298	87.2	-	85.7	87.4	87.9	75.9	
		Completion II	288	298	96.6	-	89.3	97.4	93.9	92.9	
		Graduated	244	298	81.9	-	78.6	82.2	75.8	66.1	

Note. A dash (-) indicates data are not reported to protect student anonymity. When the number of students represented by a final status is not reported, the corresponding class size is presented in intervals of five to provide a general idea of how many students were in the class while still maintaining student anonymity. A class of <150, for example, denotes a class size between 145 and 149 students. Completion I consists of students who graduated or continued high school. Completion II consists of students who graduated, continued high school, or received General Educational Development certificates (GEDs).

Table 3
 Longitudinal Completion Rates, Grades 9-12, by Student Group, Texas Public Schools, Class of 2005: District and Campus Listing

District	Campus	Final status		Class	Rate by student group (%)					
		Status	Number		All students	Afr. am.	Hisp.	White	Econ. dis.	At-risk
SANTA FE ISD	SANTA FE H S	Continued	16	298	5.4	-	7.1	5.2	12.1	9.8
		Received GED	28	298	9.4	-	3.6	10.0	6.1	17.0
		Dropped out	10	298	3.4	-	10.7	2.6	6.1	7.1
SANTA GERTRUDIS ISD		Completion I	-	<40	94.3	100.0	92.6	100.0	94.7	86.7
		Completion II	-	<40	94.3	100.0	92.6	100.0	94.7	86.7
		Graduated	-	<40	94.3	100.0	92.6	100.0	94.7	86.7
		Continued	-	<40	0.0	0.0	0.0	0.0	0.0	0.0
		Received GED	-	<40	0.0	0.0	0.0	0.0	0.0	0.0
		Dropped out	-	<40	5.7	0.0	7.4	0.0	5.3	13.3
	ACADEMY H S	Completion I	-	<40	94.3	100.0	92.6	100.0	94.7	86.7
		Completion II	-	<40	94.3	100.0	92.6	100.0	94.7	86.7
		Graduated	-	<40	94.3	100.0	92.6	100.0	94.7	86.7
		Continued	-	<40	0.0	0.0	0.0	0.0	0.0	0.0
SANTA MARIA ISD		Completion I	-	<40	94.4	-	94.4	-	94.4	93.1
		Completion II	-	<40	97.2	-	97.2	-	97.2	96.6
		Graduated	-	<40	91.7	-	91.7	-	91.7	89.7
		Continued	-	<40	2.8	-	2.8	-	2.8	3.4
		Received GED	-	<40	2.8	-	2.8	-	2.8	3.4
		Dropped out	-	<40	2.8	-	2.8	-	2.8	3.4
	SANTA MARIA H S	Completion I	-	<40	94.3	-	94.3	-	94.3	92.9
		Completion II	-	<40	97.1	-	97.1	-	97.1	96.4
		Graduated	-	<40	91.4	-	91.4	-	91.4	89.3
		Continued	-	<40	2.9	-	2.9	-	2.9	3.6
Received GED		-	<40	2.9	-	2.9	-	2.9	3.6	
Dropped out		-	<40	2.9	-	2.9	-	2.9	3.6	
SANTA ROSA ISD		Completion I	-	<75	100.0	-	100.0	100.0	100.0	100.0
		Completion II	-	<75	100.0	-	100.0	100.0	100.0	100.0
		Graduated	-	<75	94.4	-	94.2	100.0	95.5	90.7
		Continued	-	<75	5.6	-	5.8	0.0	4.5	9.3
		Received GED	-	<75	0.0	-	0.0	0.0	0.0	0.0
		Dropped out	-	<75	0.0	-	0.0	0.0	0.0	0.0
	SANTA ROSA H S	Completion I	-	<75	100.0	-	100.0	100.0	100.0	100.0
		Completion II	-	<75	100.0	-	100.0	100.0	100.0	100.0
		Graduated	-	<75	94.4	-	94.2	100.0	95.5	90.7
		Continued	-	<75	5.6	-	5.8	0.0	4.5	9.3
Received GED		-	<75	0.0	-	0.0	0.0	0.0	0.0	
Dropped out		-	<75	0.0	-	0.0	0.0	0.0	0.0	
SANTO ISD		Completion I	-	<45	95.0	-	100.0	94.9	92.9	87.5
		Completion II	-	<45	100.0	-	100.0	100.0	100.0	100.0
		Graduated	-	<45	95.0	-	100.0	94.9	92.9	87.5
		Continued	-	<45	0.0	-	0.0	0.0	0.0	0.0
		Received GED	-	<45	5.0	-	0.0	5.1	7.1	12.5
		Dropped out	-	<45	0.0	-	0.0	0.0	0.0	0.0
	SANTO HIGH SCHOOL	Completion I	-	<45	95.0	-	100.0	94.9	92.9	87.5
		Completion II	-	<45	100.0	-	100.0	100.0	100.0	100.0
		Graduated	-	<45	95.0	-	100.0	94.9	92.9	87.5
		Continued	-	<45	0.0	-	0.0	0.0	0.0	0.0
Received GED	-	<45	5.0	-	0.0	5.1	7.1	12.5		
Dropped out	-	<45	0.0	-	0.0	0.0	0.0	0.0		

Note. A dash (-) indicates data are not reported to protect student anonymity. When the number of students represented by a final status is not reported, the corresponding class size is presented in intervals of five to provide a general idea of how many students were in the class while still maintaining student anonymity. A class of <150, for example, denotes a class size between 145 and 149 students. Completion I consists of students who graduated or continued high school. Completion II consists of students who graduated, continued high school, or received General Educational Development certificates (GEDs).

Table 3
 Longitudinal Completion Rates, Grades 9-12, by Student Group, Texas Public Schools, Class of 2005: District and Campus Listing

District	Campus	Final status		Class	Rate by student group (%)					
		Status	Number		All students	Afr. am.	Hisp.	White	Econ. dis.	At-risk
SAVOY ISD		Completion I	-	<25	87.0	-	0.0	90.9	100.0	66.7
		Completion II	-	<25	100.0	-	100.0	100.0	100.0	100.0
		Graduated	-	<25	87.0	-	0.0	90.9	100.0	66.7
		Continued	-	<25	0.0	-	0.0	0.0	0.0	0.0
		Received GED	-	<25	13.0	-	100.0	9.1	0.0	33.3
		Dropped out	-	<25	0.0	-	0.0	0.0	0.0	0.0
	SAVOY H S	Completion I	-	<25	87.0	-	0.0	90.9	100.0	66.7
		Completion II	-	<25	100.0	-	100.0	100.0	100.0	100.0
		Graduated	-	<25	87.0	-	0.0	90.9	100.0	66.7
		Continued	-	<25	0.0	-	0.0	0.0	0.0	0.0
		Received GED	-	<25	13.0	-	100.0	9.1	0.0	33.3
		Dropped out	-	<25	0.0	-	0.0	0.0	0.0	0.0
SCHERTZ-CIBOLO-U CITY		Completion I	577	595	97.0	97.4	96.2	97.0	93.0	94.8
		Completion II	588	595	98.8	98.7	98.5	98.9	97.2	98.5
		Graduated	548	595	92.1	93.4	87.8	93.5	81.7	85.0
		Continued	29	595	4.9	3.9	8.4	3.5	11.3	9.7
		Received GED	11	595	1.8	1.3	2.3	1.9	4.2	3.7
		Dropped out	7	595	1.2	1.3	1.5	1.1	2.8	1.5
	SAMUEL CLEMENS H S	Completion I	532	547	97.3	97.1	96.5	97.4	93.3	95.0
		Completion II	540	547	98.7	98.6	98.2	98.8	96.7	98.2
		Graduated	519	547	94.9	97.1	92.1	95.4	85.0	90.4
		Continued	13	547	2.4	0.0	4.4	2.0	8.3	4.6
		Received GED	8	547	1.5	1.4	1.8	1.4	3.3	3.2
		Dropped out	7	547	1.3	1.4	1.8	1.2	3.3	1.8
SCHLEICHER ISD		Completion I	-	<55	100.0	100.0	100.0	100.0	100.0	100.0
		Completion II	-	<55	100.0	100.0	100.0	100.0	100.0	100.0
		Graduated	-	<55	100.0	100.0	100.0	100.0	100.0	100.0
		Continued	-	<55	0.0	0.0	0.0	0.0	0.0	0.0
		Received GED	-	<55	0.0	0.0	0.0	0.0	0.0	0.0
		Dropped out	-	<55	0.0	0.0	0.0	0.0	0.0	0.0
	ELDORADO H S	Completion I	-	<55	100.0	100.0	100.0	100.0	100.0	100.0
		Completion II	-	<55	100.0	100.0	100.0	100.0	100.0	100.0
		Graduated	-	<55	100.0	100.0	100.0	100.0	100.0	100.0
		Continued	-	<55	0.0	0.0	0.0	0.0	0.0	0.0
		Received GED	-	<55	0.0	0.0	0.0	0.0	0.0	0.0
		Dropped out	-	<55	0.0	0.0	0.0	0.0	0.0	0.0
SCHULENBURG ISD		Completion I	-	<60	100.0	100.0	100.0	100.0	100.0	100.0
		Completion II	-	<60	100.0	100.0	100.0	100.0	100.0	100.0
		Graduated	-	<60	100.0	100.0	100.0	100.0	100.0	100.0
		Continued	-	<60	0.0	0.0	0.0	0.0	0.0	0.0
		Received GED	-	<60	0.0	0.0	0.0	0.0	0.0	0.0
		Dropped out	-	<60	0.0	0.0	0.0	0.0	0.0	0.0
	SCHULENBURG H S	Completion I	-	<60	100.0	100.0	100.0	100.0	100.0	100.0
		Completion II	-	<60	100.0	100.0	100.0	100.0	100.0	100.0
		Graduated	-	<60	100.0	100.0	100.0	100.0	100.0	100.0
		Continued	-	<60	0.0	0.0	0.0	0.0	0.0	0.0
		Received GED	-	<60	0.0	0.0	0.0	0.0	0.0	0.0
		Dropped out	-	<60	0.0	0.0	0.0	0.0	0.0	0.0
SCURRY-ROSSER ISD	Completion I	-	<60	91.5	100.0	100.0	90.6	85.7	100.0	
	Completion II	-	<60	96.6	100.0	100.0	96.2	100.0	100.0	
	Graduated	-	<60	86.4	80.0	100.0	86.8	71.4	80.0	

Note. A dash (-) indicates data are not reported to protect student anonymity. When the number of students represented by a final status is not reported, the corresponding class size is presented in intervals of five to provide a general idea of how many students were in the class while still maintaining student anonymity. A class of <150, for example, denotes a class size between 145 and 149 students. Completion I consists of students who graduated or continued high school. Completion II consists of students who graduated, continued high school, or received General Educational Development certificates (GEDs).

Table 3

Longitudinal Completion Rates, Grades 9-12, by Student Group, Texas Public Schools, Class of 2005: District and Campus Listing

District	Campus	Final status		Class	Rate by student group (%)					
		Status	Number		All students	Afr. am.	Hisp.	White	Econ. dis.	At-risk
SCURRY-ROSSER ISD		Continued	-	<60	5.1	20.0	0.0	3.8	14.3	20.0
		Received GED	-	<60	5.1	0.0	0.0	5.7	14.3	0.0
		Dropped out	-	<60	3.4	0.0	0.0	3.8	0.0	0.0
	SCURRY-ROSSER H S	Completion I	-	<60	91.5	100.0	100.0	90.6	85.7	100.0
		Completion II	-	<60	96.6	100.0	100.0	96.2	100.0	100.0
		Graduated	-	<60	86.4	80.0	100.0	86.8	71.4	80.0
		Continued	-	<60	5.1	20.0	0.0	3.8	14.3	20.0
		Received GED	-	<60	5.1	0.0	0.0	5.7	14.3	0.0
		Dropped out	-	<60	3.4	0.0	0.0	3.8	0.0	0.0
	SEAGRAVES ISD		Completion I	-	<35	96.9	100.0	95.0	100.0	100.0
Completion II			-	<35	96.9	100.0	95.0	100.0	100.0	94.4
Graduated			-	<35	93.8	100.0	90.0	100.0	100.0	88.9
Continued			-	<35	3.1	0.0	5.0	0.0	0.0	5.6
Received GED			-	<35	0.0	0.0	0.0	0.0	0.0	0.0
Dropped out			-	<35	3.1	0.0	5.0	0.0	0.0	5.6
SEAGRAVES H S		Completion I	-	<35	96.9	100.0	95.0	100.0	100.0	94.4
		Completion II	-	<35	96.9	100.0	95.0	100.0	100.0	94.4
		Graduated	-	<35	93.8	100.0	90.0	100.0	100.0	88.9
		Continued	-	<35	3.1	0.0	5.0	0.0	0.0	5.6
	Received GED	-	<35	0.0	0.0	0.0	0.0	0.0	0.0	
	Dropped out	-	<35	3.1	0.0	5.0	0.0	0.0	5.6	
SEALY ISD		Completion I	-	<150	95.9	100.0	93.5	96.5	93.0	93.0
		Completion II	-	<150	99.3	100.0	97.8	100.0	97.7	98.2
		Graduated	-	<150	90.4	83.3	82.6	95.3	81.4	80.7
		Continued	-	<150	5.5	16.7	10.9	1.2	11.6	12.3
		Received GED	-	<150	3.4	0.0	4.3	3.5	4.7	5.3
		Dropped out	-	<150	0.7	0.0	2.2	0.0	2.3	1.8
	SEALY H S	Completion I	-	<150	95.9	100.0	93.5	96.5	93.0	93.0
		Completion II	-	<150	99.3	100.0	97.8	100.0	97.7	98.2
		Graduated	-	<150	90.4	83.3	82.6	95.3	81.4	80.7
		Continued	-	<150	5.5	16.7	10.9	1.2	11.6	12.3
SEGUIN ISD		Completion I	423	468	90.4	91.2	85.4	96.7	86.2	86.6
		Completion II	433	468	92.5	91.2	87.8	98.9	87.6	89.8
		Graduated	386	468	82.5	88.2	75.2	90.7	80.0	75.0
		Continued	37	468	7.9	2.9	10.2	6.0	6.2	11.6
		Received GED	10	468	2.1	0.0	2.4	2.2	1.4	3.2
		Dropped out	35	468	7.5	8.8	12.2	1.1	12.4	10.2
	LIZZIE M BURGESS ALTER	Completion I	-	<5	100.0	-	100.0	-	-	100.0
		Completion II	-	<5	100.0	-	100.0	-	-	100.0
		Graduated	-	<5	0.0	-	0.0	-	-	0.0
		Continued	-	<5	100.0	-	100.0	-	-	100.0
Received GED		-	<5	0.0	-	0.0	-	-	0.0	
MERCER & BLUMBERG LRN	Completion I	-	<40	92.3	-	93.8	85.7	86.7	92.3	
	Completion II	-	<40	94.9	-	93.8	100.0	86.7	94.9	
	Graduated	-	<40	61.5	-	59.4	71.4	66.7	61.5	
	Continued	-	<40	30.8	-	34.4	14.3	20.0	30.8	
	Received GED	-	<40	2.6	-	0.0	14.3	0.0	2.6	
	Dropped out	-	<40	5.1	-	6.3	0.0	13.3	5.1	

Note. A dash (-) indicates data are not reported to protect student anonymity. When the number of students represented by a final status is not reported, the corresponding class size is presented in intervals of five to provide a general idea of how many students were in the class while still maintaining student anonymity. A class of <150, for example, denotes a class size between 145 and 149 students. Completion I consists of students who graduated or continued high school. Completion II consists of students who graduated, continued high school, or received General Educational Development certificates (GEDs).

Table 3
 Longitudinal Completion Rates, Grades 9-12, by Student Group, Texas Public Schools, Class of 2005: District and Campus Listing

District	Campus	Final status		Class	Rate by student group (%)						
		Status	Number		All students	Afr. am.	Hisp.	White	Econ. dis.	At-risk	
SEGUIN ISD	SEGUIN HIGH SCHOOL	Completion I	386	428	90.2	91.2	84.0	97.1	86.2	85.7	
		Completion II	395	428	92.3	91.2	86.9	98.9	87.7	88.9	
		Graduated	362	428	84.6	88.2	77.9	91.4	81.5	77.5	
		Continued	24	428	5.6	2.9	6.1	5.7	4.6	8.2	
		Received GED	9	428	2.1	0.0	2.8	1.7	1.5	3.3	
		Dropped out	33	428	7.7	8.8	13.1	1.1	12.3	11.1	
SEMINOLE ISD		Completion I	-	<150	95.2	100.0	92.7	96.5	94.9	88.7	
		Completion II	-	<150	96.6	100.0	94.5	97.6	94.9	92.5	
		Graduated	-	<150	93.8	100.0	92.7	94.1	93.2	84.9	
		Continued	-	<150	1.4	0.0	0.0	2.4	1.7	3.8	
		Received GED	-	<150	1.4	0.0	1.8	1.2	0.0	3.8	
		Dropped out	-	<150	3.4	0.0	5.5	2.4	5.1	7.5	
	SEMINOLE H S		Completion I	-	<135	94.7	100.0	92.2	96.0	94.0	85.7
			Completion II	-	<135	96.2	100.0	94.1	97.3	94.0	90.5
			Graduated	-	<135	93.9	100.0	92.2	94.7	92.0	83.3
			Continued	-	<135	0.8	0.0	0.0	1.3	2.0	2.4
			Received GED	-	<135	1.5	0.0	2.0	1.3	0.0	4.8
			Dropped out	-	<135	3.8	0.0	5.9	2.7	6.0	9.5
SEMINOLE SUCCESS CTR		Completion I	-	<15	100.0	-	100.0	100.0	100.0	100.0	
		Completion II	-	<15	100.0	-	100.0	100.0	100.0	100.0	
		Graduated	-	<15	92.9	-	100.0	90.0	100.0	90.9	
		Continued	-	<15	7.1	-	0.0	10.0	0.0	9.1	
		Received GED	-	<15	0.0	-	0.0	0.0	0.0	0.0	
		Dropped out	-	<15	0.0	-	0.0	0.0	0.0	0.0	
SEYMOUR ISD		Completion I	-	<40	87.2	33.3	66.7	93.9	85.7	80.0	
		Completion II	-	<40	94.9	66.7	100.0	97.0	85.7	93.3	
		Graduated	-	<40	84.6	33.3	66.7	90.9	78.6	80.0	
		Continued	-	<40	2.6	0.0	0.0	3.0	7.1	0.0	
		Received GED	-	<40	7.7	33.3	33.3	3.0	0.0	13.3	
		Dropped out	-	<40	5.1	33.3	0.0	3.0	14.3	6.7	
	SEYMOUR H S		Completion I	-	<40	87.2	33.3	66.7	93.9	85.7	80.0
			Completion II	-	<40	94.9	66.7	100.0	97.0	85.7	93.3
			Graduated	-	<40	84.6	33.3	66.7	90.9	78.6	80.0
			Continued	-	<40	2.6	0.0	0.0	3.0	7.1	0.0
			Received GED	-	<40	7.7	33.3	33.3	3.0	0.0	13.3
			Dropped out	-	<40	5.1	33.3	0.0	3.0	14.3	6.7
SHALLOWATER ISD		Completion I	-	<90	98.9	100.0	95.8	100.0	94.7	96.0	
		Completion II	-	<90	100.0	100.0	100.0	100.0	100.0	100.0	
		Graduated	-	<90	98.9	100.0	95.8	100.0	94.7	96.0	
		Continued	-	<90	0.0	0.0	0.0	0.0	0.0	0.0	
		Received GED	-	<90	1.1	0.0	4.2	0.0	5.3	4.0	
		Dropped out	-	<90	0.0	0.0	0.0	0.0	0.0	0.0	
	SHALLOWATER H S		Completion I	-	<90	98.9	100.0	95.8	100.0	94.7	96.0
			Completion II	-	<90	100.0	100.0	100.0	100.0	100.0	100.0
			Graduated	-	<90	98.9	100.0	95.8	100.0	94.7	96.0
			Continued	-	<90	0.0	0.0	0.0	0.0	0.0	0.0
			Received GED	-	<90	1.1	0.0	4.2	0.0	5.3	4.0
			Dropped out	-	<90	0.0	0.0	0.0	0.0	0.0	0.0
SHAMROCK ISD		Completion I	-	<35	94.1	100.0	100.0	91.7	100.0	83.3	
		Completion II	-	<35	100.0	100.0	100.0	100.0	100.0	100.0	
		Graduated	-	<35	94.1	100.0	100.0	91.7	100.0	83.3	

Note. A dash (-) indicates data are not reported to protect student anonymity. When the number of students represented by a final status is not reported, the corresponding class size is presented in intervals of five to provide a general idea of how many students were in the class while still maintaining student anonymity. A class of <150, for example, denotes a class size between 145 and 149 students. Completion I consists of students who graduated or continued high school. Completion II consists of students who graduated, continued high school, or received General Educational Development certificates (GEDs).

Table 3
 Longitudinal Completion Rates, Grades 9-12, by Student Group, Texas Public Schools, Class of 2005: District and Campus Listing

District	Campus	Final status		Class	Rate by student group (%)						
		Status	Number		All students	Afr. am.	Hisp.	White	Econ. dis.	At-risk	
SHAMROCK ISD		Continued	-	<35	0.0	0.0	0.0	0.0	0.0	0.0	
		Received GED	-	<35	5.9	0.0	0.0	8.3	0.0	16.7	
		Dropped out	-	<35	0.0	0.0	0.0	0.0	0.0	0.0	
	SHAMROCK H S	Completion I	-	<35	94.1	100.0	100.0	91.7	100.0	83.3	
		Completion II	-	<35	100.0	100.0	100.0	100.0	100.0	100.0	
		Graduated	-	<35	94.1	100.0	100.0	91.7	100.0	83.3	
		Continued	-	<35	0.0	0.0	0.0	0.0	0.0	0.0	
		Received GED	-	<35	5.9	0.0	0.0	8.3	0.0	16.7	
		Dropped out	-	<35	0.0	0.0	0.0	0.0	0.0	0.0	
	SHARYLAND ISD		Completion I	402	415	96.9	100.0	97.2	95.1	98.4	93.8
			Completion II	407	415	98.1	100.0	97.5	100.0	98.4	96.3
			Graduated	381	415	91.8	75.0	91.0	95.1	90.9	82.7
Continued			21	415	5.1	25.0	6.2	0.0	7.5	11.1	
Received GED			5	415	1.2	0.0	0.3	4.9	0.0	2.5	
Dropped out			8	415	1.9	0.0	2.5	0.0	1.6	3.7	
SHARYLAND ALTERNATIV		Completion I	-	<5	66.7	-	100.0	0.0	100.0	66.7	
		Completion II	-	<5	100.0	-	100.0	100.0	100.0	100.0	
		Graduated	-	<5	66.7	-	100.0	0.0	100.0	66.7	
		Continued	-	<5	0.0	-	0.0	0.0	0.0	0.0	
		Received GED	-	<5	33.3	-	0.0	100.0	0.0	33.3	
		Dropped out	-	<5	0.0	-	0.0	0.0	0.0	0.0	
SHARYLAND H S	Completion I	-	<415	97.1	100.0	97.2	96.3	98.4	94.3		
	Completion II	-	<415	98.1	100.0	97.5	100.0	98.4	96.2		
	Graduated	-	<415	92.0	75.0	91.0	96.3	90.8	83.0		
	Continued	-	<415	5.1	25.0	6.2	0.0	7.6	11.3		
	Received GED	-	<415	1.0	0.0	0.3	3.8	0.0	1.9		
	Dropped out	-	<415	1.9	0.0	2.5	0.0	1.6	3.8		
SHELBYVILLE ISD		Completion I	-	<50	91.1	77.8	100.0	94.1	93.8	88.2	
		Completion II	-	<50	95.6	77.8	100.0	100.0	93.8	94.1	
		Graduated	-	<50	82.2	77.8	50.0	85.3	87.5	64.7	
		Continued	-	<50	8.9	0.0	50.0	8.8	6.3	23.5	
		Received GED	-	<50	4.4	0.0	0.0	5.9	0.0	5.9	
		Dropped out	-	<50	4.4	22.2	0.0	0.0	6.3	5.9	
	SHELBYVILLE SCHOOL	Completion I	-	<50	91.1	77.8	100.0	94.1	93.8	88.2	
		Completion II	-	<50	95.6	77.8	100.0	100.0	93.8	94.1	
		Graduated	-	<50	82.2	77.8	50.0	85.3	87.5	64.7	
		Continued	-	<50	8.9	0.0	50.0	8.8	6.3	23.5	
		Received GED	-	<50	4.4	0.0	0.0	5.9	0.0	5.9	
		Dropped out	-	<50	4.4	22.2	0.0	0.0	6.3	5.9	
SHELDON ISD		Completion I	-	<280	93.1	97.0	93.0	90.0	94.1	93.1	
		Completion II	-	<280	94.6	97.0	93.9	93.3	95.4	94.3	
		Graduated	-	<280	84.4	94.0	80.7	81.1	87.5	81.8	
		Continued	-	<280	8.7	3.0	12.3	8.9	6.6	11.3	
		Received GED	-	<280	1.4	0.0	0.9	3.3	1.3	1.3	
		Dropped out	-	<280	5.4	3.0	6.1	6.7	4.6	5.7	
	C E KING H S	Completion I	-	<260	92.6	96.9	92.3	89.3	93.8	92.5	
		Completion II	-	<260	94.2	96.9	93.3	92.9	95.1	93.9	
		Graduated	-	<260	89.1	96.9	86.5	85.7	91.7	87.8	
		Continued	-	<260	3.5	0.0	5.8	3.6	2.1	4.8	
		Received GED	-	<260	1.6	0.0	1.0	3.6	1.4	1.4	
		Dropped out	-	<260	5.8	3.1	6.7	7.1	4.9	6.1	

Note. A dash (-) indicates data are not reported to protect student anonymity. When the number of students represented by a final status is not reported, the corresponding class size is presented in intervals of five to provide a general idea of how many students were in the class while still maintaining student anonymity. A class of <150, for example, denotes a class size between 145 and 149 students. Completion I consists of students who graduated or continued high school. Completion II consists of students who graduated, continued high school, or received General Educational Development certificates (GEDs).

Table 3
 Longitudinal Completion Rates, Grades 9-12, by Student Group, Texas Public Schools, Class of 2005: District and Campus Listing

District	Campus	Final status		Class	Rate by student group (%)				Econ. dis.	At-risk
		Status	Number		All students	Afr. am.	Hisp.	White		
SHEPHERD ISD		Completion I	-	<90	95.4	100.0	100.0	93.8	90.0	94.9
		Completion II	-	<90	97.7	100.0	100.0	96.9	96.7	100.0
		Graduated	-	<90	88.5	100.0	90.0	86.2	86.7	84.6
		Continued	-	<90	6.9	0.0	10.0	7.7	3.3	10.3
		Received GED	-	<90	2.3	0.0	0.0	3.1	6.7	5.1
		Dropped out	-	<90	2.3	0.0	0.0	3.1	3.3	0.0
	SHEPHERD H S	Completion I	-	<90	95.4	100.0	100.0	93.8	90.0	94.9
		Completion II	-	<90	97.7	100.0	100.0	96.9	96.7	100.0
		Graduated	-	<90	88.5	100.0	90.0	86.2	86.7	84.6
		Continued	-	<90	6.9	0.0	10.0	7.7	3.3	10.3
		Received GED	-	<90	2.3	0.0	0.0	3.1	6.7	5.1
		Dropped out	-	<90	2.3	0.0	0.0	3.1	3.3	0.0
SHERMAN ISD		Completion I	335	378	88.6	92.2	82.1	89.2	86.0	81.3
		Completion II	364	378	96.3	96.9	92.9	96.8	94.0	95.2
		Graduated	316	378	83.6	87.5	76.8	84.5	79.0	72.3
		Continued	19	378	5.0	4.7	5.4	4.8	7.0	9.0
		Received GED	29	378	7.7	4.7	10.7	7.6	8.0	13.9
		Dropped out	14	378	3.7	3.1	7.1	3.2	6.0	4.8
	COOKE/FANNIN/GRAYSON	Completion I	-	<10	16.7	-	0.0	20.0	100.0	16.7
		Completion II	-	<10	83.3	-	100.0	80.0	100.0	83.3
		Graduated	-	<10	16.7	-	0.0	20.0	100.0	16.7
		Continued	-	<10	0.0	-	0.0	0.0	0.0	0.0
		Received GED	-	<10	66.7	-	100.0	60.0	0.0	66.7
		Dropped out	-	<10	16.7	-	0.0	20.0	0.0	16.7
	DOUGLASS LEARNING CTR	Completion I	-	<15	100.0	100.0	100.0	100.0	100.0	100.0
		Completion II	-	<15	100.0	100.0	100.0	100.0	100.0	100.0
		Graduated	-	<15	27.3	33.3	0.0	40.0	16.7	27.3
		Continued	-	<15	72.7	66.7	100.0	60.0	83.3	72.7
		Received GED	-	<15	0.0	0.0	0.0	0.0	0.0	0.0
		Dropped out	-	<15	0.0	0.0	0.0	0.0	0.0	0.0
	SHERMAN HIGH SCHOOL	Completion I	323	345	93.6	96.6	88.0	94.0	89.8	88.5
		Completion II	336	345	97.4	98.3	94.0	97.8	95.5	95.7
		Graduated	312	345	90.4	94.8	86.0	90.1	87.5	83.5
		Continued	11	345	3.2	1.7	2.0	3.9	2.3	5.0
		Received GED	13	345	3.8	1.7	6.0	3.9	5.7	7.2
		Dropped out	9	345	2.6	1.7	6.0	2.2	4.5	4.3
TRI CO JUVENILE DETEN	Completion I	-	<15	0.0	0.0	0.0	0.0	0.0	0.0	
	Completion II	-	<15	78.6	100.0	66.7	75.0	60.0	88.9	
	Graduated	-	<15	0.0	0.0	0.0	0.0	0.0	0.0	
	Continued	-	<15	0.0	0.0	0.0	0.0	0.0	0.0	
	Received GED	-	<15	78.6	100.0	66.7	75.0	60.0	88.9	
	Dropped out	-	<15	21.4	0.0	33.3	25.0	40.0	11.1	
SHINER ISD		Completion I	-	<35	100.0	100.0	100.0	100.0	100.0	100.0
		Completion II	-	<35	100.0	100.0	100.0	100.0	100.0	100.0
		Graduated	-	<35	94.1	75.0	100.0	96.0	92.3	80.0
		Continued	-	<35	5.9	25.0	0.0	4.0	7.7	20.0
		Received GED	-	<35	0.0	0.0	0.0	0.0	0.0	0.0
		Dropped out	-	<35	0.0	0.0	0.0	0.0	0.0	0.0
	SHINER H S	Completion I	-	<35	100.0	100.0	100.0	100.0	100.0	100.0
		Completion II	-	<35	100.0	100.0	100.0	100.0	100.0	100.0
		Graduated	-	<35	94.1	75.0	100.0	96.0	92.3	80.0

Note. A dash (-) indicates data are not reported to protect student anonymity. When the number of students represented by a final status is not reported, the corresponding class size is presented in intervals of five to provide a general idea of how many students were in the class while still maintaining student anonymity. A class of <150, for example, denotes a class size between 145 and 149 students. Completion I consists of students who graduated or continued high school. Completion II consists of students who graduated, continued high school, or received General Educational Development certificates (GEDs).

Table 3
 Longitudinal Completion Rates, Grades 9-12, by Student Group, Texas Public Schools, Class of 2005: District and Campus Listing

District	Campus	Final status		Class	Rate by student group (%)					
		Status	Number		All students	Afr. am.	Hisp.	White	Econ. dis.	At-risk
SHINER ISD	SHINER H S	Continued	-	<35	5.9	25.0	0.0	4.0	7.7	20.0
		Received GED	-	<35	0.0	0.0	0.0	0.0	0.0	0.0
		Dropped out	-	<35	0.0	0.0	0.0	0.0	0.0	0.0
SIDNEY ISD		Completion I	-	<15	92.9	-	0.0	100.0	83.3	85.7
		Completion II	-	<15	100.0	-	100.0	100.0	100.0	100.0
		Graduated	-	<15	92.9	-	0.0	100.0	83.3	85.7
		Continued	-	<15	0.0	-	0.0	0.0	0.0	0.0
		Received GED	-	<15	7.1	-	100.0	0.0	16.7	14.3
		Dropped out	-	<15	0.0	-	0.0	0.0	0.0	0.0
	SIDNEY SCHOOL	Completion I	-	<15	92.9	-	0.0	100.0	83.3	85.7
		Completion II	-	<15	100.0	-	100.0	100.0	100.0	100.0
		Graduated	-	<15	92.9	-	0.0	100.0	83.3	85.7
		Continued	-	<15	0.0	-	0.0	0.0	0.0	0.0
		Received GED	-	<15	7.1	-	100.0	0.0	16.7	14.3
SIERRA BLANCA ISD		Completion I	-	<15	100.0	-	100.0	100.0	100.0	100.0
		Completion II	-	<15	100.0	-	100.0	100.0	100.0	100.0
		Graduated	-	<15	75.0	-	71.4	80.0	70.0	75.0
		Continued	-	<15	25.0	-	28.6	20.0	30.0	25.0
		Received GED	-	<15	0.0	-	0.0	0.0	0.0	0.0
		Dropped out	-	<15	0.0	-	0.0	0.0	0.0	0.0
	SIERRA BLANCA SCHOOL	Completion I	-	<15	100.0	-	100.0	100.0	100.0	100.0
		Completion II	-	<15	100.0	-	100.0	100.0	100.0	100.0
		Graduated	-	<15	75.0	-	71.4	80.0	70.0	75.0
		Continued	-	<15	25.0	-	28.6	20.0	30.0	25.0
		Received GED	-	<15	0.0	-	0.0	0.0	0.0	0.0
SILSBEE ISD		Completion I	217	231	93.9	95.6	100.0	93.3	95.4	90.7
		Completion II	226	231	97.8	95.6	100.0	98.3	96.9	97.7
		Graduated	204	231	88.3	93.3	71.4	87.7	89.2	76.7
		Continued	13	231	5.6	2.2	28.6	5.6	6.2	14.0
		Received GED	9	231	3.9	0.0	0.0	5.0	1.5	7.0
		Dropped out	5	231	2.2	4.4	0.0	1.7	3.1	2.3
	SILSBEE H S	Completion I	217	231	93.9	95.6	100.0	93.3	95.4	90.7
		Completion II	226	231	97.8	95.6	100.0	98.3	96.9	97.7
		Graduated	204	231	88.3	93.3	71.4	87.7	89.2	76.7
		Continued	13	231	5.6	2.2	28.6	5.6	6.2	14.0
		Received GED	9	231	3.9	0.0	0.0	5.0	1.5	7.0
SILVERTON ISD		Completion I	-	<15	100.0	-	100.0	100.0	100.0	100.0
		Completion II	-	<15	100.0	-	100.0	100.0	100.0	100.0
		Graduated	-	<15	100.0	-	100.0	100.0	100.0	100.0
		Continued	-	<15	0.0	-	0.0	0.0	0.0	0.0
		Received GED	-	<15	0.0	-	0.0	0.0	0.0	0.0
		Dropped out	-	<15	0.0	-	0.0	0.0	0.0	0.0
	SILVERTON SCHOOL	Completion I	-	<15	100.0	-	100.0	100.0	100.0	100.0
		Completion II	-	<15	100.0	-	100.0	100.0	100.0	100.0
		Graduated	-	<15	100.0	-	100.0	100.0	100.0	100.0
		Continued	-	<15	0.0	-	0.0	0.0	0.0	0.0
		Received GED	-	<15	0.0	-	0.0	0.0	0.0	0.0

Note. A dash (-) indicates data are not reported to protect student anonymity. When the number of students represented by a final status is not reported, the corresponding class size is presented in intervals of five to provide a general idea of how many students were in the class while still maintaining student anonymity. A class of <150, for example, denotes a class size between 145 and 149 students. Completion I consists of students who graduated or continued high school. Completion II consists of students who graduated, continued high school, or received General Educational Development certificates (GEDs).

Table 3
 Longitudinal Completion Rates, Grades 9-12, by Student Group, Texas Public Schools, Class of 2005: District and Campus Listing

District	Campus	Final status		Class	Rate by student group (%)					
		Status	Number		All students	Afr. am.	Hisp.	White	Econ. dis.	At-risk
SIMMS ISD		Completion I	-	<50	86.7	-	100.0	86.0	100.0	89.7
		Completion II	-	<50	97.8	-	100.0	97.7	100.0	100.0
		Graduated	-	<50	86.7	-	100.0	86.0	100.0	89.7
		Continued	-	<50	0.0	-	0.0	0.0	0.0	0.0
		Received GED	-	<50	11.1	-	0.0	11.6	0.0	10.3
		Dropped out	-	<50	2.2	-	0.0	2.3	0.0	0.0
	JAMES BOWIE H S	Completion I	-	<45	90.7	-	100.0	90.2	100.0	92.9
		Completion II	-	<45	97.7	-	100.0	97.6	100.0	100.0
		Graduated	-	<45	90.7	-	100.0	90.2	100.0	92.9
		Continued	-	<45	0.0	-	0.0	0.0	0.0	0.0
		Received GED	-	<45	7.0	-	0.0	7.3	0.0	7.1
		Dropped out	-	<45	2.3	-	0.0	2.4	0.0	0.0
SINTON ISD		Completion I	-	<140	88.3	100.0	88.1	88.2	86.1	85.4
		Completion II	-	<140	97.8	100.0	98.0	97.1	97.2	97.8
		Graduated	-	<140	82.5	50.0	82.2	85.3	79.2	78.7
		Continued	-	<140	5.8	50.0	5.9	2.9	6.9	6.7
		Received GED	-	<140	9.5	0.0	9.9	8.8	11.1	12.4
		Dropped out	-	<140	2.2	0.0	2.0	2.9	2.8	2.2
	JUVENILE DETENTION CT	Completion I	-	<10	0.0	-	0.0	0.0	0.0	0.0
		Completion II	-	<10	100.0	-	100.0	100.0	100.0	100.0
		Graduated	-	<10	0.0	-	0.0	0.0	0.0	0.0
		Continued	-	<10	0.0	-	0.0	0.0	0.0	0.0
		Received GED	-	<10	100.0	-	100.0	100.0	100.0	100.0
		Dropped out	-	<10	0.0	-	0.0	0.0	0.0	0.0
	SINTON H S	Completion I	-	<130	93.8	100.0	93.7	93.8	89.9	91.6
		Completion II	-	<130	97.7	100.0	97.9	96.9	97.1	97.6
		Graduated	-	<130	87.6	50.0	87.4	90.6	82.6	84.3
		Continued	-	<130	6.2	50.0	6.3	3.1	7.2	7.2
		Received GED	-	<130	3.9	0.0	4.2	3.1	7.2	6.0
		Dropped out	-	<130	2.3	0.0	2.1	3.1	2.9	2.4
SKIDMORE-TYNAN ISD		Completion I	-	<60	94.7	-	94.1	95.7	96.8	90.9
		Completion II	-	<60	96.5	-	97.1	95.7	96.8	90.9
		Graduated	-	<60	94.7	-	94.1	95.7	96.8	90.9
		Continued	-	<60	0.0	-	0.0	0.0	0.0	0.0
		Received GED	-	<60	1.8	-	2.9	0.0	0.0	0.0
		Dropped out	-	<60	3.5	-	2.9	4.3	3.2	9.1
	SKIDMORE-TYNAN H S	Completion I	-	<60	94.7	-	94.1	95.7	96.8	90.9
		Completion II	-	<60	96.5	-	97.1	95.7	96.8	90.9
		Graduated	-	<60	94.7	-	94.1	95.7	96.8	90.9
		Continued	-	<60	0.0	-	0.0	0.0	0.0	0.0
		Received GED	-	<60	1.8	-	2.9	0.0	0.0	0.0
		Dropped out	-	<60	3.5	-	2.9	4.3	3.2	9.1
SLATON ISD		Completion I	-	<75	97.2	87.5	97.6	100.0	93.9	91.7
		Completion II	-	<75	100.0	100.0	100.0	100.0	100.0	100.0
		Graduated	-	<75	94.4	87.5	92.7	100.0	90.9	83.3
		Continued	-	<75	2.8	0.0	4.9	0.0	3.0	8.3
		Received GED	-	<75	2.8	12.5	2.4	0.0	6.1	8.3
		Dropped out	-	<75	0.0	0.0	0.0	0.0	0.0	0.0
	SLATON H S	Completion I	-	<75	97.2	87.5	97.6	100.0	93.9	91.7
		Completion II	-	<75	100.0	100.0	100.0	100.0	100.0	100.0
		Graduated	-	<75	94.4	87.5	92.7	100.0	90.9	83.3

Note. A dash (-) indicates data are not reported to protect student anonymity. When the number of students represented by a final status is not reported, the corresponding class size is presented in intervals of five to provide a general idea of how many students were in the class while still maintaining student anonymity. A class of <150, for example, denotes a class size between 145 and 149 students. Completion I consists of students who graduated or continued high school. Completion II consists of students who graduated, continued high school, or received General Educational Development certificates (GEDs).

Table 3
Longitudinal Completion Rates, Grades 9-12, by Student Group, Texas Public Schools, Class of 2005: District and Campus Listing

District	Campus	Final status		Class	Rate by student group (%)					
		Status	Number		All students	Afr. am.	Hisp.	White	Econ. dis.	At-risk
SLATON ISD	SLATON H S	Continued	-	<75	2.8	0.0	4.9	0.0	3.0	8.3
		Received GED	-	<75	2.8	12.5	2.4	0.0	6.1	8.3
		Dropped out	-	<75	0.0	0.0	0.0	0.0	0.0	0.0
SLIDELL ISD		Completion I	-	<35	96.9	-	100.0	96.7	100.0	94.1
		Completion II	-	<35	100.0	-	100.0	100.0	100.0	100.0
		Graduated	-	<35	90.6	-	100.0	90.0	87.5	94.1
		Continued	-	<35	6.3	-	0.0	6.7	12.5	0.0
		Received GED	-	<35	3.1	-	0.0	3.3	0.0	5.9
		Dropped out	-	<35	0.0	-	0.0	0.0	0.0	0.0
	SLIDELL J H / H S	Completion I	-	<35	96.9	-	100.0	96.7	100.0	94.1
		Completion II	-	<35	100.0	-	100.0	100.0	100.0	100.0
		Graduated	-	<35	90.6	-	100.0	90.0	87.5	94.1
		Continued	-	<35	6.3	-	0.0	6.7	12.5	0.0
		Received GED	-	<35	3.1	-	0.0	3.3	0.0	5.9
		Dropped out	-	<35	0.0	-	0.0	0.0	0.0	0.0
SLOCUM ISD		Completion I	-	<20	94.7	-	-	94.7	80.0	83.3
		Completion II	-	<20	94.7	-	-	94.7	80.0	83.3
		Graduated	-	<20	89.5	-	-	89.5	60.0	66.7
		Continued	-	<20	5.3	-	-	5.3	20.0	16.7
		Received GED	-	<20	0.0	-	-	0.0	0.0	0.0
		Dropped out	-	<20	5.3	-	-	5.3	20.0	16.7
	SLOCUM H S	Completion I	-	<20	94.7	-	-	94.7	80.0	83.3
		Completion II	-	<20	94.7	-	-	94.7	80.0	83.3
		Graduated	-	<20	89.5	-	-	89.5	60.0	66.7
		Continued	-	<20	5.3	-	-	5.3	20.0	16.7
		Received GED	-	<20	0.0	-	-	0.0	0.0	0.0
		Dropped out	-	<20	5.3	-	-	5.3	20.0	16.7
SMITHVILLE ISD		Completion I	-	<115	95.6	95.0	88.9	97.3	92.9	90.6
		Completion II	-	<115	97.4	95.0	94.4	98.6	95.2	93.8
		Graduated	-	<115	89.5	85.0	83.3	91.8	83.3	75.0
		Continued	-	<115	6.1	10.0	5.6	5.5	9.5	15.6
		Received GED	-	<115	1.8	0.0	5.6	1.4	2.4	3.1
		Dropped out	-	<115	2.6	5.0	5.6	1.4	4.8	6.3
	SMITHVILLE H S	Completion I	-	<115	96.5	95.0	94.1	97.3	92.9	93.5
		Completion II	-	<115	97.3	95.0	94.1	98.6	95.2	93.5
		Graduated	-	<115	90.3	85.0	88.2	91.8	83.3	77.4
		Continued	-	<115	6.2	10.0	5.9	5.5	9.5	16.1
		Received GED	-	<115	0.9	0.0	0.0	1.4	2.4	0.0
		Dropped out	-	<115	2.7	5.0	5.9	1.4	4.8	6.5
SMYER ISD		Completion I	-	<20	100.0	-	100.0	100.0	100.0	100.0
		Completion II	-	<20	100.0	-	100.0	100.0	100.0	100.0
		Graduated	-	<20	100.0	-	100.0	100.0	100.0	100.0
		Continued	-	<20	0.0	-	0.0	0.0	0.0	0.0
		Received GED	-	<20	0.0	-	0.0	0.0	0.0	0.0
		Dropped out	-	<20	0.0	-	0.0	0.0	0.0	0.0
	SMYER H S	Completion I	-	<20	100.0	-	100.0	100.0	100.0	100.0
		Completion II	-	<20	100.0	-	100.0	100.0	100.0	100.0
		Graduated	-	<20	100.0	-	100.0	100.0	100.0	100.0
		Continued	-	<20	0.0	-	0.0	0.0	0.0	0.0
		Received GED	-	<20	0.0	-	0.0	0.0	0.0	0.0
		Dropped out	-	<20	0.0	-	0.0	0.0	0.0	0.0

Note. A dash (-) indicates data are not reported to protect student anonymity. When the number of students represented by a final status is not reported, the corresponding class size is presented in intervals of five to provide a general idea of how many students were in the class while still maintaining student anonymity. A class of <150, for example, denotes a class size between 145 and 149 students. Completion I consists of students who graduated or continued high school. Completion II consists of students who graduated, continued high school, or received General Educational Development certificates (GEDs).

Table 3

Longitudinal Completion Rates, Grades 9-12, by Student Group, Texas Public Schools, Class of 2005: District and Campus Listing

District	Campus	Final status		Class	Rate by student group (%)				Econ. dis.	At-risk		
		Status	Number		All students	Afr. am.	Hisp.	White				
SNOOK ISD		Completion I	-	<45	97.7	92.9	100.0	100.0	94.7	90.0		
		Completion II	-	<45	100.0	100.0	100.0	100.0	100.0	100.0		
		Graduated	-	<45	95.3	92.9	88.9	100.0	89.5	80.0		
		Continued	-	<45	2.3	0.0	11.1	0.0	5.3	10.0		
		Received GED	-	<45	2.3	7.1	0.0	0.0	5.3	10.0		
		Dropped out	-	<45	0.0	0.0	0.0	0.0	0.0	0.0		
		SNOOK SECONDARY	Completion I	-	<45	97.7	92.9	100.0	100.0	94.7	90.0	
			Completion II	-	<45	100.0	100.0	100.0	100.0	100.0	100.0	
			Graduated	-	<45	95.3	92.9	88.9	100.0	89.5	80.0	
			Continued	-	<45	2.3	0.0	11.1	0.0	5.3	10.0	
			Received GED	-	<45	2.3	7.1	0.0	0.0	5.3	10.0	
			Dropped out	-	<45	0.0	0.0	0.0	0.0	0.0	0.0	
			SNYDER ISD		Completion I	-	<185	94.0	100.0	91.8	94.9	93.9
		Completion II			-	<185	95.7	100.0	91.8	97.5	93.9	91.9
Graduated	-	<185			90.8	100.0	86.9	92.4	89.8	82.3		
Continued	-	<185			3.3	0.0	4.9	2.5	4.1	8.1		
Received GED	-	<185			1.6	0.0	0.0	2.5	0.0	1.6		
Dropped out	-	<185			4.3	0.0	8.2	2.5	6.1	8.1		
HOBBS ALTER ED CO-OP	Completion I	-			<10	100.0	-	100.0	100.0	100.0	100.0	
	Completion II	-			<10	100.0	-	100.0	100.0	100.0	100.0	
	Graduated	-			<10	66.7	-	50.0	100.0	75.0	66.7	
	Continued	-			<10	33.3	-	50.0	0.0	25.0	33.3	
	Received GED	-			<10	0.0	-	0.0	0.0	0.0	0.0	
	Dropped out	-			<10	0.0	-	0.0	0.0	0.0	0.0	
	SNYDER H S	Completion I			-	<180	93.8	100.0	91.2	94.8	93.3	89.3
Completion II		-			<180	95.5	100.0	91.2	97.4	93.3	91.1	
Graduated		-	<180	91.6	100.0	89.5	92.2	91.1	83.9			
Continued		-	<180	2.2	0.0	1.8	2.6	2.2	5.4			
Received GED		-	<180	1.7	0.0	0.0	2.6	0.0	1.8			
Dropped out		-	<180	4.5	0.0	8.8	2.6	6.7	8.9			
SOCORRO ISD			Completion I	1,852	1,929	96.0	95.7	96.0	98.1	95.5	95.0	
	Completion II		1,904	1,929	98.7	95.7	98.8	100.0	98.7	98.4		
	Graduated		1,651	1,929	85.6	82.6	85.2	91.4	84.3	79.2		
	Continued		201	1,929	10.4	13.0	10.7	6.7	11.2	15.7		
	Received GED		52	1,929	2.7	0.0	2.8	1.9	3.2	3.5		
	Dropped out		25	1,929	1.3	4.3	1.2	0.0	1.3	1.6		
	AMERICAS H S		Completion I	636	658	96.7	100.0	96.5	100.0	95.7	94.9	
			Completion II	651	658	98.9	100.0	99.0	100.0	98.5	98.5	
			Graduated	574	658	87.2	100.0	86.6	93.9	85.8	80.9	
			Continued	62	658	9.4	0.0	9.9	6.1	9.9	14.0	
			Received GED	15	658	2.3	0.0	2.5	0.0	2.8	3.6	
			Dropped out	7	658	1.1	0.0	1.0	0.0	1.5	1.5	
			KEYS ACAD	Completion I	-	<10	100.0	100.0	100.0	100.0	100.0	100.0
	Completion II			-	<10	100.0	100.0	100.0	100.0	100.0	100.0	
Graduated	-	<10		0.0	0.0	0.0	0.0	0.0	0.0			
Continued	-	<10		100.0	100.0	100.0	100.0	100.0	100.0			
Received GED	-	<10		0.0	0.0	0.0	0.0	0.0	0.0			
Dropped out	-	<10		0.0	0.0	0.0	0.0	0.0	0.0			
MONTWOOD H S	Completion I	608		638	95.3	92.3	95.3	97.8	94.8	93.8		
	Completion II	622	638	97.5	92.3	97.5	100.0	97.6	96.9			
	Graduated	547	638	85.7	76.9	85.4	91.1	83.9	78.0			

Note. A dash (-) indicates data are not reported to protect student anonymity. When the number of students represented by a final status is not reported, the corresponding class size is presented in intervals of five to provide a general idea of how many students were in the class while still maintaining student anonymity. A class of <150, for example, denotes a class size between 145 and 149 students. Completion I consists of students who graduated or continued high school. Completion II consists of students who graduated, continued high school, or received General Educational Development certificates (GEDs).

Table 3
 Longitudinal Completion Rates, Grades 9-12, by Student Group, Texas Public Schools, Class of 2005: District and Campus Listing

District	Campus	Final status		Class	Rate by student group (%)						
		Status	Number		All students	Afr. am.	Hisp.	White	Econ. dis..	At-risk	
SOCORRO ISD	MONTWOOD H S	Continued	61	638	9.6	15.4	9.8	6.7	10.9	15.8	
		Received GED	14	638	2.2	0.0	2.3	2.2	2.7	3.1	
		Dropped out	16	638	2.5	7.7	2.5	0.0	2.4	3.1	
	SOCORRO H S	Completion I	-	<625	96.2	-	96.2	90.0	96.0	96.0	
		Completion II	-	<625	99.7	-	99.7	100.0	99.6	99.5	
		Graduated	-	<625	84.9	-	84.8	90.0	84.8	80.5	
		Continued	-	<625	11.2	-	11.5	0.0	11.2	15.5	
		Received GED	-	<625	3.5	-	3.4	10.0	3.6	3.5	
		Dropped out	-	<625	0.3	-	0.3	0.0	0.4	0.5	
SOMERSET ISD		Completion I	-	<195	89.6	100.0	88.2	94.7	89.3	80.5	
		Completion II	-	<195	90.7	100.0	89.5	94.7	90.1	83.1	
		Graduated	-	<195	85.5	100.0	83.7	92.1	84.3	71.4	
		Continued	-	<195	4.1	0.0	4.6	2.6	5.0	9.1	
		Received GED	-	<195	1.0	0.0	1.3	0.0	0.8	2.6	
	SOMERSET HIGH SCHOOL	Completion I	-	<195	89.6	100.0	88.2	94.7	89.3	80.5	
		Completion II	-	<195	90.7	100.0	89.5	94.7	90.1	83.1	
		Graduated	-	<195	85.5	100.0	83.7	92.1	84.3	71.4	
		Continued	-	<195	4.1	0.0	4.6	2.6	5.0	9.1	
		Received GED	-	<195	1.0	0.0	1.3	0.0	0.8	2.6	
	SOMERVILLE ISD		Completion I	-	<55	96.0	100.0	100.0	94.1	93.8	93.8
			Completion II	-	<55	98.0	100.0	100.0	97.1	93.8	93.8
			Graduated	-	<55	84.0	84.6	100.0	82.4	75.0	68.8
			Continued	-	<55	12.0	15.4	0.0	11.8	18.8	25.0
			Received GED	-	<55	2.0	0.0	0.0	2.9	0.0	0.0
SOMERVILLE H S		Completion I	-	<55	96.0	100.0	100.0	94.1	93.8	93.8	
		Completion II	-	<55	98.0	100.0	100.0	97.1	93.8	93.8	
		Graduated	-	<55	84.0	84.6	100.0	82.4	75.0	68.8	
		Continued	-	<55	12.0	15.4	0.0	11.8	18.8	25.0	
		Received GED	-	<55	2.0	0.0	0.0	2.9	0.0	0.0	
SONORA ISD		Completion I	-	<50	93.8	-	89.7	100.0	94.4	90.0	
		Completion II	-	<50	97.9	-	96.6	100.0	100.0	100.0	
		Graduated	-	<50	93.8	-	89.7	100.0	94.4	90.0	
		Continued	-	<50	0.0	-	0.0	0.0	0.0	0.0	
		Received GED	-	<50	4.2	-	6.9	0.0	5.6	10.0	
		Dropped out	-	<50	2.1	-	3.4	0.0	0.0	0.0	
	SONORA H S	Completion I	-	<50	93.8	-	89.7	100.0	94.4	90.0	
		Completion II	-	<50	97.9	-	96.6	100.0	100.0	100.0	
		Graduated	-	<50	93.8	-	89.7	100.0	94.4	90.0	
		Continued	-	<50	0.0	-	0.0	0.0	0.0	0.0	
		Received GED	-	<50	4.2	-	6.9	0.0	5.6	10.0	
		Dropped out	-	<50	2.1	-	3.4	0.0	0.0	0.0	
	SOUTH PLAINS		Completion I	-	<50	89.4	75.0	92.0	88.9	93.8	92.5
			Completion II	-	<50	97.9	100.0	96.0	100.0	96.9	97.5
			Graduated	-	<50	72.3	50.0	68.0	83.3	78.1	77.5
Continued			-	<50	17.0	25.0	24.0	5.6	15.6	15.0	
Received GED			-	<50	8.5	25.0	4.0	11.1	3.1	5.0	
Dropped out			-	<50	2.1	0.0	4.0	0.0	3.1	2.5	

Note. A dash (-) indicates data are not reported to protect student anonymity. When the number of students represented by a final status is not reported, the corresponding class size is presented in intervals of five to provide a general idea of how many students were in the class while still maintaining student anonymity. A class of <150, for example, denotes a class size between 145 and 149 students. Completion I consists of students who graduated or continued high school. Completion II consists of students who graduated, continued high school, or received General Educational Development certificates (GEDs).

Table 3
 Longitudinal Completion Rates, Grades 9-12, by Student Group, Texas Public Schools, Class of 2005: District and Campus Listing

District	Campus	Final status		Class	Rate by student group (%)					
		Status	Number		All students	Afr. am.	Hisp.	White	Econ. dis.	At-risk
SOUTH PLAINS	SOUTH PLAINS ACADEMY	Completion I	-	<50	89.4	75.0	92.0	88.9	93.8	92.5
		Completion II	-	<50	97.9	100.0	96.0	100.0	96.9	97.5
		Graduated	-	<50	72.3	50.0	68.0	83.3	78.1	77.5
		Continued	-	<50	17.0	25.0	24.0	5.6	15.6	15.0
		Received GED	-	<50	8.5	25.0	4.0	11.1	3.1	5.0
		Dropped out	-	<50	2.1	0.0	4.0	0.0	3.1	2.5
SOUTH SAN ANTONIO ISD	SOUTH SAN ANTONIO H S WE	Completion I	460	539	85.3	100.0	85.0	85.7	84.4	76.9
		Completion II	475	539	88.1	100.0	87.8	90.5	87.1	81.3
		Graduated	427	539	79.2	88.9	79.5	66.7	79.8	67.0
		Continued	33	539	6.1	11.1	5.5	19.0	4.6	9.9
		Received GED	15	539	2.8	0.0	2.8	4.8	2.7	4.4
		Dropped out	64	539	11.9	0.0	12.2	9.5	12.9	18.7
	SOUTH SAN ANTONIO H S	Completion I	-	<125	87.7	100.0	86.3	92.3	84.2	82.2
		Completion II	-	<125	89.3	100.0	88.2	92.3	86.3	84.9
		Graduated	-	<125	82.8	100.0	82.4	76.9	80.0	75.3
		Continued	-	<125	4.9	0.0	3.9	15.4	4.2	6.8
Received GED		-	<125	1.6	0.0	2.0	0.0	2.1	2.7	
Dropped out		-	<125	10.7	0.0	11.8	7.7	13.7	15.1	
SOUTH TEXAS ISD	HIGH SCHOOL FOR HEALT	Completion I	345	406	85.0	100.0	85.0	75.0	85.0	75.2
		Completion II	358	406	88.2	100.0	88.1	87.5	87.9	80.5
		Graduated	318	406	78.3	75.0	78.9	50.0	80.1	63.8
		Continued	27	406	6.7	25.0	6.1	25.0	4.9	11.4
		Received GED	13	406	3.2	0.0	3.0	12.5	2.9	5.2
		Dropped out	48	406	11.8	0.0	11.9	12.5	12.1	19.5
SOUTH TEXAS ACADEMY O	SOUTH TEXAS BUSINESS	Completion I	-	<335	98.2	100.0	98.4	96.3	98.9	94.1
		Completion II	-	<335	99.1	100.0	98.8	100.0	99.4	96.5
		Graduated	-	<335	95.5	100.0	95.6	92.6	95.5	83.5
		Continued	-	<335	2.7	0.0	2.8	3.7	3.4	10.6
		Received GED	-	<335	0.9	0.0	0.4	3.7	0.6	2.4
		Dropped out	-	<335	0.9	0.0	1.2	0.0	0.6	3.5
	SOUTH TEXAS BUSINESS	Completion I	-	<140	98.6	100.0	98.2	100.0	100.0	94.3
		Completion II	-	<140	98.6	100.0	98.2	100.0	100.0	94.3
		Graduated	-	<140	98.6	100.0	98.2	100.0	100.0	94.3
		Continued	-	<140	0.0	0.0	0.0	0.0	0.0	0.0
		Received GED	-	<140	0.0	0.0	0.0	0.0	0.0	0.0
		Dropped out	-	<140	1.4	0.0	1.8	0.0	0.0	5.7
	THE SCIENCE ACADEMY	Completion I	-	<5	100.0	-	100.0	100.0	100.0	100.0
		Completion II	-	<5	100.0	-	100.0	100.0	100.0	100.0
Graduated		-	<5	0.0	-	0.0	0.0	0.0	0.0	
Continued		-	<5	100.0	-	100.0	100.0	100.0	100.0	
Received GED		-	<5	0.0	-	0.0	0.0	0.0	0.0	
Dropped out		-	<5	0.0	-	0.0	0.0	0.0	0.0	
THE SCIENCE ACADEMY	Completion I	-	<80	100.0	-	100.0	100.0	100.0	100.0	
	Completion II	-	<80	100.0	-	100.0	100.0	100.0	100.0	
	Graduated	-	<80	96.1	-	95.5	100.0	93.3	76.9	
	Continued	-	<80	3.9	-	4.5	0.0	6.7	23.1	
	Received GED	-	<80	0.0	-	0.0	0.0	0.0	0.0	
	Dropped out	-	<80	0.0	-	0.0	0.0	0.0	0.0	
THE SCIENCE ACADEMY	Completion I	-	<115	96.5	-	97.1	93.3	96.0	91.2	
	Completion II	-	<115	99.1	-	98.6	100.0	98.0	97.1	
	Graduated	-	<115	93.8	-	94.3	90.0	92.0	82.4	

Note. A dash (-) indicates data are not reported to protect student anonymity. When the number of students represented by a final status is not reported, the corresponding class size is presented in intervals of five to provide a general idea of how many students were in the class while still maintaining student anonymity. A class of <150, for example, denotes a class size between 145 and 149 students. Completion I consists of students who graduated or continued high school. Completion II consists of students who graduated, continued high school, or received General Educational Development certificates (GEDs).

Table 3
 Longitudinal Completion Rates, Grades 9-12, by Student Group, Texas Public Schools, Class of 2005: District and Campus Listing

District	Campus	Final status		Class	Rate by student group (%)					
		Status	Number		All students	Afr. am.	Hisp.	White	Econ. dis.	At-risk
SOUTH TEXAS ISD	THE SCIENCE ACADEMY	Continued	-	<115	2.7	-	2.9	3.3	4.0	8.8
		Received GED	-	<115	2.7	-	1.4	6.7	2.0	5.9
		Dropped out	-	<115	0.9	-	1.4	0.0	2.0	2.9
SOUTHLAND ISD		Completion I	-	<10	100.0	-	100.0	100.0	100.0	100.0
		Completion II	-	<10	100.0	-	100.0	100.0	100.0	100.0
		Graduated	-	<10	100.0	-	100.0	100.0	100.0	100.0
		Continued	-	<10	0.0	-	0.0	0.0	0.0	0.0
		Received GED	-	<10	0.0	-	0.0	0.0	0.0	0.0
	SOUTHLAND SCHOOL	Completion I	-	<10	100.0	-	100.0	100.0	100.0	100.0
		Completion II	-	<10	100.0	-	100.0	100.0	100.0	100.0
		Graduated	-	<10	100.0	-	100.0	100.0	100.0	100.0
		Continued	-	<10	0.0	-	0.0	0.0	0.0	0.0
		Received GED	-	<10	0.0	-	0.0	0.0	0.0	0.0
SOUTHSIDE ISD		Completion I	251	273	91.9	100.0	92.5	90.7	93.5	89.1
		Completion II	256	273	93.8	100.0	94.2	93.0	95.7	91.8
		Graduated	235	273	86.1	100.0	87.2	83.7	88.2	81.0
		Continued	16	273	5.9	0.0	5.3	7.0	5.4	8.2
		Received GED	5	273	1.8	0.0	1.8	2.3	2.2	2.7
		Dropped out	17	273	6.2	0.0	5.8	7.0	4.3	8.2
	SOUTHSIDE H S	Completion I	251	272	92.3	100.0	92.9	90.7	94.1	89.7
		Completion II	256	272	94.1	100.0	94.7	93.0	96.2	92.5
		Graduated	235	272	86.4	100.0	87.6	83.7	88.6	81.5
		Continued	16	272	5.9	0.0	5.3	7.0	5.4	8.2
Received GED		5	272	1.8	0.0	1.8	2.3	2.2	2.7	
Dropped out		16	272	5.9	0.0	5.3	7.0	3.8	7.5	
SOUTHWEST ISD		Completion I	537	585	91.8	87.5	91.2	97.0	91.7	86.6
		Completion II	555	585	94.9	87.5	94.7	98.5	94.2	91.8
		Graduated	506	585	86.5	83.3	86.4	88.1	86.9	77.4
		Continued	31	585	5.3	4.2	4.9	9.0	4.8	9.2
		Received GED	18	585	3.1	0.0	3.5	1.5	2.5	5.1
		Dropped out	30	585	5.1	12.5	5.3	1.5	5.8	8.2
	SOUTHWEST H S	Completion I	537	585	91.8	87.5	91.2	97.0	91.7	86.6
		Completion II	555	585	94.9	87.5	94.7	98.5	94.2	91.8
		Graduated	506	585	86.5	83.3	86.4	88.1	86.9	77.4
		Continued	31	585	5.3	4.2	4.9	9.0	4.8	9.2
SOUTHWEST PREPARATORY		Completion I	250	317	78.9	83.1	79.0	74.7	81.0	80.5
		Completion II	290	317	91.5	87.7	92.2	93.7	92.8	91.4
		Graduated	93	317	29.3	35.4	22.8	39.2	21.6	22.2
		Continued	157	317	49.5	47.7	56.3	35.4	59.5	58.4
		Received GED	40	317	12.6	4.6	13.2	19.0	11.8	10.9
		Dropped out	27	317	8.5	12.3	7.8	6.3	7.2	8.6
	SOUTHWEST PREPARATORY	Completion I	83	113	73.5	80.0	71.4	72.5	66.7	76.2
		Completion II	101	113	89.4	85.0	89.8	92.5	85.4	89.3
		Graduated	37	113	32.7	30.0	26.5	42.5	22.9	21.4
		Continued	46	113	40.7	50.0	44.9	30.0	43.8	54.8
	Received GED	18	113	15.9	5.0	18.4	20.0	18.8	13.1	
	Dropped out	12	113	10.6	15.0	10.2	7.5	14.6	10.7	

Note. A dash (-) indicates data are not reported to protect student anonymity. When the number of students represented by a final status is not reported, the corresponding class size is presented in intervals of five to provide a general idea of how many students were in the class while still maintaining student anonymity. A class of <150, for example, denotes a class size between 145 and 149 students. Completion I consists of students who graduated or continued high school. Completion II consists of students who graduated, continued high school, or received General Educational Development certificates (GEDs).

Table 3
 Longitudinal Completion Rates, Grades 9-12, by Student Group, Texas Public Schools, Class of 2005: District and Campus Listing

District	Campus	Final status		Class	Rate by student group (%)					
		Status	Number		All students	Afr. am.	Hisp.	White	Econ. dis.	At-risk
SOUTHWEST PREPARATORY	SOUTHWEST PREPARATORY	Completion I	-	<90	90.8	85.3	97.0	90.0	93.9	89.0
		Completion II	-	<90	96.6	91.2	100.0	100.0	98.0	95.9
		Graduated	-	<90	42.5	44.1	33.3	55.0	32.7	34.2
		Continued	-	<90	48.3	41.2	63.6	35.0	61.2	54.8
		Received GED	-	<90	5.7	5.9	3.0	10.0	4.1	6.8
		Dropped out	-	<90	3.4	8.8	0.0	0.0	2.0	4.1
SOUTHWEST SCHOOL		Completion I	-	<100	81.4	87.5	75.4	100.0	82.8	85.1
		Completion II	-	<100	85.6	90.6	80.7	100.0	87.5	87.2
		Graduated	-	<100	60.8	59.4	61.4	57.1	68.8	59.6
		Continued	-	<100	20.6	28.1	14.0	42.9	14.1	25.5
		Received GED	-	<100	4.1	3.1	5.3	0.0	4.7	2.1
		Dropped out	-	<100	14.4	9.4	19.3	0.0	12.5	12.8
SOUTHWEST H S - INCEN		Completion I	-	<5	33.3	0.0	50.0	-	50.0	50.0
		Completion II	-	<5	100.0	100.0	100.0	-	100.0	100.0
		Graduated	-	<5	33.3	0.0	50.0	-	50.0	50.0
		Continued	-	<5	0.0	0.0	0.0	-	0.0	0.0
		Received GED	-	<5	66.7	100.0	50.0	-	50.0	50.0
		Dropped out	-	<5	0.0	0.0	0.0	-	0.0	0.0
SOUTHWEST HIGH SCHOOL		Completion I	-	<95	83.0	90.3	76.4	100.0	83.9	86.7
		Completion II	-	<95	85.1	90.3	80.0	100.0	87.1	86.7
		Graduated	-	<95	61.7	61.3	61.8	57.1	69.4	60.0
		Continued	-	<95	21.3	29.0	14.5	42.9	14.5	26.7
		Received GED	-	<95	2.1	0.0	3.6	0.0	3.2	0.0
		Dropped out	-	<95	14.9	9.7	20.0	0.0	12.9	13.3
SPADE ISD		Completion I	-	<15	70.0	-	62.5	100.0	77.8	0.0
		Completion II	-	<15	80.0	-	75.0	100.0	88.9	50.0
		Graduated	-	<15	70.0	-	62.5	100.0	77.8	0.0
		Continued	-	<15	0.0	-	0.0	0.0	0.0	0.0
		Received GED	-	<15	10.0	-	12.5	0.0	11.1	50.0
		Dropped out	-	<15	20.0	-	25.0	0.0	11.1	50.0
SPADE SCHOOL		Completion I	-	<15	70.0	-	62.5	100.0	77.8	0.0
		Completion II	-	<15	80.0	-	75.0	100.0	88.9	50.0
		Graduated	-	<15	70.0	-	62.5	100.0	77.8	0.0
		Continued	-	<15	0.0	-	0.0	0.0	0.0	0.0
		Received GED	-	<15	10.0	-	12.5	0.0	11.1	50.0
		Dropped out	-	<15	20.0	-	25.0	0.0	11.1	50.0
SPEARMAN ISD		Completion I	-	<60	91.1	-	88.9	93.1	80.0	75.0
		Completion II	-	<60	92.9	-	88.9	96.6	85.0	75.0
		Graduated	-	<60	89.3	-	85.2	93.1	75.0	68.8
		Continued	-	<60	1.8	-	3.7	0.0	5.0	6.3
		Received GED	-	<60	1.8	-	0.0	3.4	5.0	0.0
		Dropped out	-	<60	7.1	-	11.1	3.4	15.0	25.0
SPEARMAN H S		Completion I	-	<60	91.1	-	88.9	93.1	80.0	75.0
		Completion II	-	<60	92.9	-	88.9	96.6	85.0	75.0
		Graduated	-	<60	89.3	-	85.2	93.1	75.0	68.8
		Continued	-	<60	1.8	-	3.7	0.0	5.0	6.3
		Received GED	-	<60	1.8	-	0.0	3.4	5.0	0.0
		Dropped out	-	<60	7.1	-	11.1	3.4	15.0	25.0
SPLENDORA ISD		Completion I	155	170	91.2	100.0	80.0	92.1	89.3	83.3
		Completion II	165	170	97.1	100.0	86.7	98.0	92.9	94.4
		Graduated	150	170	88.2	100.0	80.0	89.5	83.9	77.8

Note. A dash (-) indicates data are not reported to protect student anonymity. When the number of students represented by a final status is not reported, the corresponding class size is presented in intervals of five to provide a general idea of how many students were in the class while still maintaining student anonymity. A class of <150, for example, denotes a class size between 145 and 149 students. Completion I consists of students who graduated or continued high school. Completion II consists of students who graduated, continued high school, or received General Educational Development certificates (GEDs).

Table 3
 Longitudinal Completion Rates, Grades 9-12, by Student Group, Texas Public Schools, Class of 2005: District and Campus Listing

District	Campus	Final status		Class	Rate by student group (%)					
		Status	Number		All students	Afr. am.	Hisp.	White	Econ. dis.	At-risk
SPLENDORA ISD		Continued	5	170	2.9	0.0	0.0	2.6	5.4	5.6
		Received GED	10	170	5.9	0.0	6.7	5.9	3.6	11.1
		Dropped out	5	170	2.9	0.0	13.3	2.0	7.1	5.6
	SPLENDORA H S	Completion I	155	170	91.2	100.0	80.0	92.1	89.3	83.3
		Completion II	165	170	97.1	100.0	86.7	98.0	92.9	94.4
		Graduated	150	170	88.2	100.0	80.0	89.5	83.9	77.8
		Continued	5	170	2.9	0.0	0.0	2.6	5.4	5.6
		Received GED	10	170	5.9	0.0	6.7	5.9	3.6	11.1
		Dropped out	5	170	2.9	0.0	13.3	2.0	7.1	5.6
SPRING BRANCH ISD		Completion I	1,837	1,941	94.6	90.7	91.6	97.1	91.8	88.9
		Completion II	1,875	1,941	96.6	93.5	93.8	99.0	93.7	92.5
		Graduated	1,711	1,941	88.2	82.4	80.7	94.2	82.5	74.5
		Continued	126	1,941	6.5	8.3	11.0	2.9	9.4	14.4
		Received GED	38	1,941	2.0	2.8	2.2	1.9	1.8	3.6
		Dropped out	66	1,941	3.4	6.5	6.2	1.0	6.3	7.5
	MEMORIAL H S	Completion I	-	<500	96.2	83.3	85.5	98.1	77.8	79.5
		Completion II	-	<500	97.0	83.3	85.5	98.9	77.8	83.1
		Graduated	-	<500	92.0	83.3	69.4	96.2	63.9	65.1
		Continued	-	<500	4.2	0.0	16.1	1.9	13.9	14.5
		Received GED	-	<500	0.8	0.0	0.0	0.8	0.0	3.6
		Dropped out	-	<500	3.0	16.7	14.5	1.1	22.2	16.9
	NORTHBROOK H S	Completion I	396	441	89.8	89.7	89.2	93.3	90.3	85.1
		Completion II	408	441	92.5	92.3	91.6	100.0	92.4	88.3
		Graduated	365	441	82.8	84.6	82.0	84.4	84.8	72.1
Continued		31	441	7.0	5.1	7.3	8.9	5.5	13.1	
Received GED		12	441	2.7	2.6	2.3	6.7	2.1	3.2	
Dropped out		33	441	7.5	7.7	8.4	0.0	7.6	11.7	
SPRING BRANCH SCHOOL	Completion I	-	<55	92.6	100.0	92.1	91.7	89.7	92.2	
	Completion II	-	<55	96.3	100.0	94.7	100.0	93.1	96.1	
	Graduated	-	<55	57.4	0.0	52.6	66.7	55.2	54.9	
	Continued	-	<55	35.2	100.0	39.5	25.0	34.5	37.3	
	Received GED	-	<55	3.7	0.0	2.6	8.3	3.4	3.9	
	Dropped out	-	<55	3.7	0.0	5.3	0.0	6.9	3.9	
SPRING WOODS H S	Completion I	422	438	96.3	97.3	95.5	96.9	97.2	94.2	
	Completion II	431	438	98.4	97.3	97.5	100.0	98.1	97.9	
	Graduated	382	438	87.2	86.5	83.1	93.9	84.9	77.2	
	Continued	40	438	9.1	10.8	12.3	3.1	12.3	16.9	
	Received GED	9	438	2.1	0.0	2.1	3.1	0.9	3.7	
	Dropped out	7	438	1.6	2.7	2.5	0.0	1.9	2.1	
STRATFORD H S	Completion I	452	468	96.6	84.0	96.1	97.1	91.8	92.9	
	Completion II	459	468	98.1	92.0	97.4	98.4	93.9	95.7	
	Graduated	438	468	93.6	76.0	90.8	94.6	85.7	87.9	
	Continued	14	468	3.0	8.0	5.3	2.6	6.1	5.0	
	Received GED	7	468	1.5	8.0	1.3	1.3	2.0	2.9	
	Dropped out	9	468	1.9	8.0	2.6	1.6	6.1	4.3	
WESTCHESTER ACADEMY F	Completion I	-	<45	90.2	-	84.6	92.9	83.3	75.0	
	Completion II	-	<45	100.0	-	100.0	100.0	100.0	100.0	
	Graduated	-	<45	87.8	-	76.9	92.9	83.3	62.5	
	Continued	-	<45	2.4	-	7.7	0.0	0.0	12.5	
	Received GED	-	<45	9.8	-	15.4	7.1	16.7	25.0	
	Dropped out	-	<45	0.0	-	0.0	0.0	0.0	0.0	

Note. A dash (-) indicates data are not reported to protect student anonymity. When the number of students represented by a final status is not reported, the corresponding class size is presented in intervals of five to provide a general idea of how many students were in the class while still maintaining student anonymity. A class of <150, for example, denotes a class size between 145 and 149 students. Completion I consists of students who graduated or continued high school. Completion II consists of students who graduated, continued high school, or received General Educational Development certificates (GEDs).

Table 3
 Longitudinal Completion Rates, Grades 9-12, by Student Group, Texas Public Schools, Class of 2005: District and Campus Listing

District	Campus	Final status		Class	Rate by student group (%)					
		Status	Number		All students	Afr. am.	Hisp.	White	Econ. dis.	At-risk
SPRING HILL ISD		Completion I	-	<95	91.4	100.0	100.0	90.8	71.4	75.0
		Completion II	-	<95	93.5	100.0	100.0	93.1	71.4	79.2
		Graduated	-	<95	87.1	50.0	100.0	87.4	71.4	70.8
		Continued	-	<95	4.3	50.0	0.0	3.4	0.0	4.2
		Received GED	-	<95	2.2	0.0	0.0	2.3	0.0	4.2
		Dropped out	-	<95	6.5	0.0	0.0	6.9	28.6	20.8
	SPRING HILL H S	Completion I	-	<95	91.4	100.0	100.0	90.8	71.4	75.0
		Completion II	-	<95	93.5	100.0	100.0	93.1	71.4	79.2
		Graduated	-	<95	87.1	50.0	100.0	87.4	71.4	70.8
		Continued	-	<95	4.3	50.0	0.0	3.4	0.0	4.2
		Received GED	-	<95	2.2	0.0	0.0	2.3	0.0	4.2
		Dropped out	-	<95	6.5	0.0	0.0	6.9	28.6	20.8
SPRING ISD		Completion I	1,497	1,612	92.9	94.5	93.0	90.4	91.9	90.1
		Completion II	1,558	1,612	96.7	96.2	95.3	97.6	94.7	95.1
		Graduated	1,397	1,612	86.7	86.9	84.1	86.9	83.6	81.4
		Continued	100	1,612	6.2	7.6	8.9	3.5	8.3	8.7
		Received GED	61	1,612	3.8	1.7	2.3	7.2	2.8	4.9
		Dropped out	54	1,612	3.3	3.8	4.7	2.4	5.3	4.9
	HIGH POINT SCH NORTH	Completion I	-	<5	100.0	100.0	100.0	-	100.0	100.0
		Completion II	-	<5	100.0	100.0	100.0	-	100.0	100.0
		Graduated	-	<5	0.0	0.0	0.0	-	0.0	0.0
		Continued	-	<5	100.0	100.0	100.0	-	100.0	100.0
		Received GED	-	<5	0.0	0.0	0.0	-	0.0	0.0
		Dropped out	-	<5	0.0	0.0	0.0	-	0.0	0.0
SP ED CONTRACT	Completion I	-	<10	100.0	100.0	-	100.0	100.0	100.0	
	Completion II	-	<10	100.0	100.0	-	100.0	100.0	100.0	
	Graduated	-	<10	83.3	100.0	-	80.0	100.0	100.0	
	Continued	-	<10	16.7	0.0	-	20.0	0.0	0.0	
	Received GED	-	<10	0.0	0.0	-	0.0	0.0	0.0	
	Dropped out	-	<10	0.0	0.0	-	0.0	0.0	0.0	
SPRING H S	Completion I	647	706	91.6	93.9	91.9	90.7	88.0	88.2	
	Completion II	688	706	97.5	96.5	95.6	98.2	94.0	96.7	
	Graduated	616	706	87.3	85.1	89.7	87.3	82.0	81.8	
	Continued	31	706	4.4	8.8	2.2	3.4	6.0	6.3	
	Received GED	41	706	5.8	2.6	3.7	7.5	6.0	8.5	
	Dropped out	18	706	2.5	3.5	4.4	1.8	6.0	3.3	
WESTFIELD H S	Completion I	840	894	94.0	94.6	93.5	90.5	93.6	91.4	
	Completion II	859	894	96.1	96.1	95.1	96.6	95.0	93.8	
	Graduated	775	894	86.7	87.7	81.3	87.1	84.4	81.4	
	Continued	65	894	7.3	6.9	12.2	3.4	9.2	10.0	
	Received GED	19	894	2.1	1.5	1.6	6.1	1.4	2.4	
	Dropped out	35	894	3.9	3.9	4.9	3.4	5.0	6.2	
WUNSCH SCH	Completion I	-	<5	100.0	-	100.0	-	100.0	-	
	Completion II	-	<5	100.0	-	100.0	-	100.0	-	
	Graduated	-	<5	100.0	-	100.0	-	100.0	-	
	Continued	-	<5	0.0	-	0.0	-	0.0	-	
	Received GED	-	<5	0.0	-	0.0	-	0.0	-	
	Dropped out	-	<5	0.0	-	0.0	-	0.0	-	
SPRINGLAKE-EARTH ISD	Completion I	-	<20	100.0	100.0	100.0	100.0	100.0	100.0	
	Completion II	-	<20	100.0	100.0	100.0	100.0	100.0	100.0	
	Graduated	-	<20	100.0	100.0	100.0	100.0	100.0	100.0	

Note. A dash (-) indicates data are not reported to protect student anonymity. When the number of students represented by a final status is not reported, the corresponding class size is presented in intervals of five to provide a general idea of how many students were in the class while still maintaining student anonymity. A class of <150, for example, denotes a class size between 145 and 149 students. Completion I consists of students who graduated or continued high school. Completion II consists of students who graduated, continued high school, or received General Educational Development certificates (GEDs).

Table 3
 Longitudinal Completion Rates, Grades 9-12, by Student Group, Texas Public Schools, Class of 2005: District and Campus Listing

District	Campus	Final status		Class	Rate by student group (%)						
		Status	Number		All students	Afr. am.	Hisp.	White	Econ. dis.	At-risk	
SPRINGLAKE-EARTH ISD		Continued	-	<20	0.0	0.0	0.0	0.0	0.0	0.0	
		Received GED	-	<20	0.0	0.0	0.0	0.0	0.0	0.0	
		Dropped out	-	<20	0.0	0.0	0.0	0.0	0.0	0.0	
	SPRINGLAKE-EARTH HS	Completion I	-	<20	100.0	100.0	100.0	100.0	100.0	100.0	
		Completion II	-	<20	100.0	100.0	100.0	100.0	100.0	100.0	
		Graduated	-	<20	100.0	100.0	100.0	100.0	100.0	100.0	
		Continued	-	<20	0.0	0.0	0.0	0.0	0.0	0.0	
		Received GED	-	<20	0.0	0.0	0.0	0.0	0.0	0.0	
		Dropped out	-	<20	0.0	0.0	0.0	0.0	0.0	0.0	
	SPRINGTOWN ISD		Completion I	197	211	93.4	-	93.3	93.3	91.4	85.5
			Completion II	205	211	97.2	-	93.3	97.4	94.3	93.4
			Graduated	191	211	90.5	-	73.3	91.8	82.9	78.9
Continued			6	211	2.8	-	20.0	1.5	8.6	6.6	
Received GED			8	211	3.8	-	0.0	4.1	2.9	7.9	
Dropped out			6	211	2.8	-	6.7	2.6	5.7	6.6	
SPRINGTOWN H S		Completion I	196	210	93.3	-	93.3	93.3	91.2	85.3	
		Completion II	204	210	97.1	-	93.3	97.4	94.1	93.3	
		Graduated	190	210	90.5	-	73.3	91.7	82.4	78.7	
		Continued	6	210	2.9	-	20.0	1.6	8.8	6.7	
		Received GED	8	210	3.8	-	0.0	4.1	2.9	8.0	
		Dropped out	6	210	2.9	-	6.7	2.6	5.9	6.7	
SPUR ISD		Completion I	-	<15	85.7	-	75.0	90.0	83.3	66.7	
		Completion II	-	<15	92.9	-	100.0	90.0	100.0	100.0	
		Graduated	-	<15	85.7	-	75.0	90.0	83.3	66.7	
		Continued	-	<15	0.0	-	0.0	0.0	0.0	0.0	
		Received GED	-	<15	7.1	-	25.0	0.0	16.7	33.3	
		Dropped out	-	<15	7.1	-	0.0	10.0	0.0	0.0	
	SPUR SCHOOL	Completion I	-	<15	85.7	-	75.0	90.0	83.3	66.7	
		Completion II	-	<15	92.9	-	100.0	90.0	100.0	100.0	
		Graduated	-	<15	85.7	-	75.0	90.0	83.3	66.7	
		Continued	-	<15	0.0	-	0.0	0.0	0.0	0.0	
		Received GED	-	<15	7.1	-	25.0	0.0	16.7	33.3	
		Dropped out	-	<15	7.1	-	0.0	10.0	0.0	0.0	
SPURGER ISD		Completion I	-	<40	100.0	-	-	100.0	100.0	100.0	
		Completion II	-	<40	100.0	-	-	100.0	100.0	100.0	
		Graduated	-	<40	97.3	-	-	97.3	100.0	95.2	
		Continued	-	<40	2.7	-	-	2.7	0.0	4.8	
		Received GED	-	<40	0.0	-	-	0.0	0.0	0.0	
		Dropped out	-	<40	0.0	-	-	0.0	0.0	0.0	
	SPURGER H S	Completion I	-	<40	100.0	-	-	100.0	100.0	100.0	
		Completion II	-	<40	100.0	-	-	100.0	100.0	100.0	
		Graduated	-	<40	97.3	-	-	97.3	100.0	95.2	
		Continued	-	<40	2.7	-	-	2.7	0.0	4.8	
		Received GED	-	<40	0.0	-	-	0.0	0.0	0.0	
		Dropped out	-	<40	0.0	-	-	0.0	0.0	0.0	
STAFFORD MSD	Completion I	-	<165	93.3	100.0	81.8	100.0	85.4	82.1		
	Completion II	-	<165	93.3	100.0	81.8	100.0	85.4	82.1		
	Graduated	-	<165	88.4	100.0	72.7	92.0	79.2	71.4		
	Continued	-	<165	4.9	0.0	9.1	8.0	6.3	10.7		
	Received GED	-	<165	0.0	0.0	0.0	0.0	0.0	0.0		
	Dropped out	-	<165	6.7	0.0	18.2	0.0	14.6	17.9		

Note. A dash (-) indicates data are not reported to protect student anonymity. When the number of students represented by a final status is not reported, the corresponding class size is presented in intervals of five to provide a general idea of how many students were in the class while still maintaining student anonymity. A class of <150, for example, denotes a class size between 145 and 149 students. Completion I consists of students who graduated or continued high school. Completion II consists of students who graduated, continued high school, or received General Educational Development certificates (GEDs).

Table 3
 Longitudinal Completion Rates, Grades 9-12, by Student Group, Texas Public Schools, Class of 2005: District and Campus Listing

District	Campus	Final status		Class	Rate by student group (%)						
		Status	Number		All students	Afr. am.	Hisp.	White	Econ. dis.	At-risk	
STAFFORD MSD	STAFFORD HIGH SCHOOL	Completion I	-	<165	93.3	100.0	81.8	100.0	85.4	82.1	
		Completion II	-	<165	93.3	100.0	81.8	100.0	85.4	82.1	
		Graduated	-	<165	88.4	100.0	72.7	92.0	79.2	71.4	
		Continued	-	<165	4.9	0.0	9.1	8.0	6.3	10.7	
		Received GED	-	<165	0.0	0.0	0.0	0.0	0.0	0.0	
		Dropped out	-	<165	6.7	0.0	18.2	0.0	14.6	17.9	
STAMFORD ISD		Completion I	-	<55	98.1	100.0	100.0	96.3	100.0	96.8	
		Completion II	-	<55	100.0	100.0	100.0	100.0	100.0	100.0	
		Graduated	-	<55	94.4	100.0	88.2	96.3	96.7	90.3	
		Continued	-	<55	3.7	0.0	11.8	0.0	3.3	6.5	
		Received GED	-	<55	1.9	0.0	0.0	3.7	0.0	3.2	
		Dropped out	-	<55	0.0	0.0	0.0	0.0	0.0	0.0	
	STAMFORD HIGH SCHOOL		Completion I	-	<55	98.0	100.0	100.0	96.0	100.0	96.4
			Completion II	-	<55	100.0	100.0	100.0	100.0	100.0	100.0
			Graduated	-	<55	94.0	100.0	86.7	96.0	96.3	89.3
			Continued	-	<55	4.0	0.0	13.3	0.0	3.7	7.1
			Received GED	-	<55	2.0	0.0	0.0	4.0	0.0	3.6
			Dropped out	-	<55	0.0	0.0	0.0	0.0	0.0	0.0
STANTON ISD		Completion I	-	<60	98.3	-	100.0	96.2	100.0	100.0	
		Completion II	-	<60	100.0	-	100.0	100.0	100.0	100.0	
		Graduated	-	<60	98.3	-	100.0	96.2	100.0	100.0	
		Continued	-	<60	0.0	-	0.0	0.0	0.0	0.0	
		Received GED	-	<60	1.7	-	0.0	3.8	0.0	0.0	
		Dropped out	-	<60	0.0	-	0.0	0.0	0.0	0.0	
	STANTON H S		Completion I	-	<60	98.3	-	100.0	96.2	100.0	100.0
			Completion II	-	<60	100.0	-	100.0	100.0	100.0	100.0
			Graduated	-	<60	98.3	-	100.0	96.2	100.0	100.0
			Continued	-	<60	0.0	-	0.0	0.0	0.0	0.0
			Received GED	-	<60	1.7	-	0.0	3.8	0.0	0.0
			Dropped out	-	<60	0.0	-	0.0	0.0	0.0	0.0
STAR CHARTER SCHOOL		Completion I	-	<10	77.8	100.0	100.0	71.4	-	66.7	
		Completion II	-	<10	100.0	100.0	100.0	100.0	-	100.0	
		Graduated	-	<10	77.8	100.0	100.0	71.4	-	66.7	
		Continued	-	<10	0.0	0.0	0.0	0.0	-	0.0	
		Received GED	-	<10	22.2	0.0	0.0	28.6	-	33.3	
		Dropped out	-	<10	0.0	0.0	0.0	0.0	-	0.0	
	STAR CHARTER SCHOOL		Completion I	-	<10	77.8	100.0	100.0	71.4	-	66.7
			Completion II	-	<10	100.0	100.0	100.0	100.0	-	100.0
			Graduated	-	<10	77.8	100.0	100.0	71.4	-	66.7
			Continued	-	<10	0.0	0.0	0.0	0.0	-	0.0
			Received GED	-	<10	22.2	0.0	0.0	28.6	-	33.3
			Dropped out	-	<10	0.0	0.0	0.0	0.0	-	0.0
STAR ISD		Completion I	-	<10	100.0	-	100.0	100.0	100.0	100.0	
		Completion II	-	<10	100.0	-	100.0	100.0	100.0	100.0	
		Graduated	-	<10	100.0	-	100.0	100.0	100.0	100.0	
		Continued	-	<10	0.0	-	0.0	0.0	0.0	0.0	
		Received GED	-	<10	0.0	-	0.0	0.0	0.0	0.0	
		Dropped out	-	<10	0.0	-	0.0	0.0	0.0	0.0	
	STAR SCHOOL		Completion I	-	<10	100.0	-	100.0	100.0	100.0	100.0
			Completion II	-	<10	100.0	-	100.0	100.0	100.0	100.0
			Graduated	-	<10	100.0	-	100.0	100.0	100.0	100.0

Note. A dash (-) indicates data are not reported to protect student anonymity. When the number of students represented by a final status is not reported, the corresponding class size is presented in intervals of five to provide a general idea of how many students were in the class while still maintaining student anonymity. A class of <150, for example, denotes a class size between 145 and 149 students. Completion I consists of students who graduated or continued high school. Completion II consists of students who graduated, continued high school, or received General Educational Development certificates (GEDs).

Table 3
 Longitudinal Completion Rates, Grades 9-12, by Student Group, Texas Public Schools, Class of 2005: District and Campus Listing

District	Campus	Final status		Class	Rate by student group (%)					
		Status	Number		All students	Afr. am.	Hisp.	White	Econ. dis.	At-risk
STAR ISD	STAR SCHOOL	Continued	-	<10	0.0	-	0.0	0.0	0.0	0.0
		Received GED	-	<10	0.0	-	0.0	0.0	0.0	0.0
		Dropped out	-	<10	0.0	-	0.0	0.0	0.0	0.0
STEPHENVILLE		Completion I	-	<255	98.4	100.0	97.9	98.5	95.0	97.7
		Completion II	-	<255	98.8	100.0	97.9	99.0	97.5	98.8
		Graduated	-	<255	93.7	100.0	83.0	96.0	80.0	84.9
		Continued	-	<255	4.8	0.0	14.9	2.5	15.0	12.8
		Received GED	-	<255	0.4	0.0	0.0	0.5	2.5	1.2
		Dropped out	-	<255	1.2	0.0	2.1	1.0	2.5	1.2
	STEPHENVILLE H S	Completion I	-	<255	98.4	100.0	97.9	98.5	95.0	97.7
		Completion II	-	<255	98.8	100.0	97.9	99.0	97.5	98.8
		Graduated	-	<255	93.7	100.0	83.0	96.0	80.0	84.9
		Continued	-	<255	4.8	0.0	14.9	2.5	15.0	12.8
STERLING CITY ISD		Completion I	-	<30	92.6	-	88.9	94.4	87.5	87.5
		Completion II	-	<30	100.0	-	100.0	100.0	100.0	100.0
		Graduated	-	<30	92.6	-	88.9	94.4	87.5	87.5
		Continued	-	<30	0.0	-	0.0	0.0	0.0	0.0
		Received GED	-	<30	7.4	-	11.1	5.6	12.5	12.5
		Dropped out	-	<30	0.0	-	0.0	0.0	0.0	0.0
	STERLING CITY H S	Completion I	-	<30	92.3	-	88.9	94.1	87.5	86.7
		Completion II	-	<30	100.0	-	100.0	100.0	100.0	100.0
		Graduated	-	<30	92.3	-	88.9	94.1	87.5	86.7
		Continued	-	<30	0.0	-	0.0	0.0	0.0	0.0
STOCKDALE ISD		Completion I	-	<45	97.6	100.0	94.4	100.0	92.9	100.0
		Completion II	-	<45	97.6	100.0	94.4	100.0	92.9	100.0
		Graduated	-	<45	95.1	100.0	94.4	95.5	92.9	100.0
		Continued	-	<45	2.4	0.0	0.0	4.5	0.0	0.0
		Received GED	-	<45	0.0	0.0	0.0	0.0	0.0	0.0
		Dropped out	-	<45	2.4	0.0	5.6	0.0	7.1	0.0
	STOCKDALE H S	Completion I	-	<45	97.6	100.0	94.4	100.0	92.9	100.0
		Completion II	-	<45	97.6	100.0	94.4	100.0	92.9	100.0
		Graduated	-	<45	95.1	100.0	94.4	95.5	92.9	100.0
		Continued	-	<45	2.4	0.0	0.0	4.5	0.0	0.0
STRATFORD ISD		Completion I	-	<40	92.1	-	100.0	88.5	91.7	66.7
		Completion II	-	<40	94.7	-	100.0	92.3	91.7	83.3
		Graduated	-	<40	92.1	-	100.0	88.5	91.7	66.7
		Continued	-	<40	0.0	-	0.0	0.0	0.0	0.0
		Received GED	-	<40	2.6	-	0.0	3.8	0.0	16.7
		Dropped out	-	<40	5.3	-	0.0	7.7	8.3	16.7
	STRATFORD H S	Completion I	-	<40	92.1	-	100.0	88.5	91.7	66.7
		Completion II	-	<40	94.7	-	100.0	92.3	91.7	83.3
		Graduated	-	<40	92.1	-	100.0	88.5	91.7	66.7
		Continued	-	<40	0.0	-	0.0	0.0	0.0	0.0

Note. A dash (-) indicates data are not reported to protect student anonymity. When the number of students represented by a final status is not reported, the corresponding class size is presented in intervals of five to provide a general idea of how many students were in the class while still maintaining student anonymity. A class of <150, for example, denotes a class size between 145 and 149 students. Completion I consists of students who graduated or continued high school. Completion II consists of students who graduated, continued high school, or received General Educational Development certificates (GEDs).

Table 3
 Longitudinal Completion Rates, Grades 9-12, by Student Group, Texas Public Schools, Class of 2005: District and Campus Listing

District	Campus	Final status		Class	Rate by student group (%)								
		Status	Number		All students	Afr. am.	Hisp.	White	Econ. dis.	At-risk			
STRAWN ISD	STRAWN SCHOOL	Completion I	-	<25	100.0	100.0	100.0	100.0	100.0	100.0	100.0		
		Completion II	-	<25	100.0	100.0	100.0	100.0	100.0	100.0	100.0		
		Graduated	-	<25	95.0	100.0	75.0	100.0	83.3	50.0	50.0		
		Continued	-	<25	5.0	0.0	25.0	0.0	16.7	50.0	50.0		
		Received GED	-	<25	0.0	0.0	0.0	0.0	0.0	0.0	0.0		
		Dropped out	-	<25	0.0	0.0	0.0	0.0	0.0	0.0	0.0		
		Completion I	-	<25	100.0	100.0	100.0	100.0	100.0	100.0	100.0		
		Completion II	-	<25	100.0	100.0	100.0	100.0	100.0	100.0	100.0		
		Graduated	-	<25	95.0	100.0	75.0	100.0	83.3	50.0	50.0		
		Continued	-	<25	5.0	0.0	25.0	0.0	16.7	50.0	50.0		
		Received GED	-	<25	0.0	0.0	0.0	0.0	0.0	0.0	0.0		
		Dropped out	-	<25	0.0	0.0	0.0	0.0	0.0	0.0	0.0		
		SUDAN ISD	SUDAN H S	Completion I	-	<40	100.0	100.0	100.0	100.0	100.0	100.0	100.0
				Completion II	-	<40	100.0	100.0	100.0	100.0	100.0	100.0	100.0
Graduated	-			<40	100.0	100.0	100.0	100.0	100.0	100.0	100.0		
Continued	-			<40	0.0	0.0	0.0	0.0	0.0	0.0	0.0		
Received GED	-			<40	0.0	0.0	0.0	0.0	0.0	0.0	0.0		
Dropped out	-			<40	0.0	0.0	0.0	0.0	0.0	0.0	0.0		
Completion I	-			<40	100.0	100.0	100.0	100.0	100.0	100.0	100.0		
Completion II	-			<40	100.0	100.0	100.0	100.0	100.0	100.0	100.0		
Graduated	-			<40	100.0	100.0	100.0	100.0	100.0	100.0	100.0		
Continued	-			<40	0.0	0.0	0.0	0.0	0.0	0.0	0.0		
Received GED	-			<40	0.0	0.0	0.0	0.0	0.0	0.0	0.0		
Dropped out	-			<40	0.0	0.0	0.0	0.0	0.0	0.0	0.0		
SULPHUR BLUFF ISD	SULPHUR BLUFF SCHOOL			Completion I	-	<15	100.0	-	-	100.0	100.0	100.0	
				Completion II	-	<15	100.0	-	-	100.0	100.0	100.0	
		Graduated	-	<15	100.0	-	-	100.0	100.0	100.0			
		Continued	-	<15	0.0	-	-	0.0	0.0	0.0			
		Received GED	-	<15	0.0	-	-	0.0	0.0	0.0			
		Dropped out	-	<15	0.0	-	-	0.0	0.0	0.0			
		Completion I	-	<15	100.0	-	-	100.0	100.0	100.0			
		Completion II	-	<15	100.0	-	-	100.0	100.0	100.0			
		Graduated	-	<15	100.0	-	-	100.0	100.0	100.0			
		Continued	-	<15	0.0	-	-	0.0	0.0	0.0			
		Received GED	-	<15	0.0	-	-	0.0	0.0	0.0			
		Dropped out	-	<15	0.0	-	-	0.0	0.0	0.0			
		SULPHUR SPRINGS ISD	SULPHUR SPRINGS H S	Completion I	245	269	91.1	100.0	91.2	89.5	90.2	88.7	
				Completion II	260	269	96.7	100.0	91.2	97.0	90.2	95.2	
Graduated	236			269	87.7	93.5	82.4	87.5	83.6	83.9			
Continued	9			269	3.3	6.5	8.8	2.0	6.6	4.8			
Received GED	15			269	5.6	0.0	0.0	7.5	0.0	6.5			
Dropped out	9			269	3.3	0.0	8.8	3.0	9.8	4.8			
Completion I	245			269	91.1	100.0	91.2	89.5	90.2	88.7			
Completion II	260			269	96.7	100.0	91.2	97.0	90.2	95.2			
Graduated	236			269	87.7	93.5	82.4	87.5	83.6	83.9			
Continued	9			269	3.3	6.5	8.8	2.0	6.6	4.8			
Received GED	15			269	5.6	0.0	0.0	7.5	0.0	6.5			
Dropped out	9			269	3.3	0.0	8.8	3.0	9.8	4.8			
SUNDOWN ISD				Completion I	-	<35	96.8	100.0	100.0	94.4	100.0	100.0	
				Completion II	-	<35	100.0	100.0	100.0	100.0	100.0	100.0	
		Graduated	-	<35	96.8	100.0	100.0	94.4	100.0	100.0			

Note. A dash (-) indicates data are not reported to protect student anonymity. When the number of students represented by a final status is not reported, the corresponding class size is presented in intervals of five to provide a general idea of how many students were in the class while still maintaining student anonymity. A class of <150, for example, denotes a class size between 145 and 149 students. Completion I consists of students who graduated or continued high school. Completion II consists of students who graduated, continued high school, or received General Educational Development certificates (GEDs).

Table 3
 Longitudinal Completion Rates, Grades 9-12, by Student Group, Texas Public Schools, Class of 2005: District and Campus Listing

District	Campus	Final status		Class	Rate by student group (%)						
		Status	Number		All students	Afr. am.	Hisp.	White	Econ. dis.	At-risk	
SUNDOWN ISD		Continued	-	<35	0.0	0.0	0.0	0.0	0.0	0.0	
		Received GED	-	<35	3.2	0.0	0.0	5.6	0.0	0.0	
		Dropped out	-	<35	0.0	0.0	0.0	0.0	0.0	0.0	
	SUNDOWN H S	Completion I	-	<30	96.6	100.0	100.0	94.4	100.0	100.0	
		Completion II	-	<30	100.0	100.0	100.0	100.0	100.0	100.0	
		Graduated	-	<30	96.6	100.0	100.0	94.4	100.0	100.0	
		Continued	-	<30	0.0	0.0	0.0	0.0	0.0	0.0	
		Received GED	-	<30	3.4	0.0	0.0	5.6	0.0	0.0	
		Dropped out	-	<30	0.0	0.0	0.0	0.0	0.0	0.0	
	SUNRAY ISD		Completion I	-	<35	96.8	-	100.0	95.2	100.0	100.0
			Completion II	-	<35	100.0	-	100.0	100.0	100.0	100.0
			Graduated	-	<35	96.8	-	100.0	95.2	100.0	100.0
Continued			-	<35	0.0	-	0.0	0.0	0.0	0.0	
Received GED			-	<35	3.2	-	0.0	4.8	0.0	0.0	
Dropped out			-	<35	0.0	-	0.0	0.0	0.0	0.0	
SUNRAY H S		Completion I	-	<35	96.8	-	100.0	95.2	100.0	100.0	
		Completion II	-	<35	100.0	-	100.0	100.0	100.0	100.0	
		Graduated	-	<35	96.8	-	100.0	95.2	100.0	100.0	
		Continued	-	<35	0.0	-	0.0	0.0	0.0	0.0	
		Received GED	-	<35	3.2	-	0.0	4.8	0.0	0.0	
		Dropped out	-	<35	0.0	-	0.0	0.0	0.0	0.0	
SWEENEY ISD		Completion I	-	<150	89.1	96.8	84.6	87.3	89.7	83.1	
		Completion II	-	<150	99.3	100.0	92.3	100.0	96.6	98.6	
		Graduated	-	<150	84.4	90.3	84.6	82.4	79.3	73.2	
		Continued	-	<150	4.8	6.5	0.0	4.9	10.3	9.9	
		Received GED	-	<150	10.2	3.2	7.7	12.7	6.9	15.5	
		Dropped out	-	<150	0.7	0.0	7.7	0.0	3.4	1.4	
	SWEENEY H S	Completion I	-	<150	89.1	96.8	84.6	87.3	89.7	83.1	
		Completion II	-	<150	99.3	100.0	92.3	100.0	96.6	98.6	
		Graduated	-	<150	84.4	90.3	84.6	82.4	79.3	73.2	
		Continued	-	<150	4.8	6.5	0.0	4.9	10.3	9.9	
		Received GED	-	<150	10.2	3.2	7.7	12.7	6.9	15.5	
		Dropped out	-	<150	0.7	0.0	7.7	0.0	3.4	1.4	
SWEETWATER ISD		Completion I	-	<150	95.2	100.0	93.9	95.3	95.0	93.8	
		Completion II	-	<150	99.3	100.0	98.0	100.0	100.0	98.5	
		Graduated	-	<150	86.3	83.3	75.5	92.9	76.7	75.4	
		Continued	-	<150	8.9	16.7	18.4	2.4	18.3	18.5	
		Received GED	-	<150	4.1	0.0	4.1	4.7	5.0	4.6	
		Dropped out	-	<150	0.7	0.0	2.0	0.0	0.0	1.5	
	HOBBS ALTER ED CO-OP	Completion I	-	<20	94.4	100.0	100.0	85.7	92.9	93.8	
		Completion II	-	<20	100.0	100.0	100.0	100.0	100.0	100.0	
		Graduated	-	<20	38.9	0.0	33.3	57.1	35.7	37.5	
		Continued	-	<20	55.6	100.0	66.7	28.6	57.1	56.3	
		Received GED	-	<20	5.6	0.0	0.0	14.3	7.1	6.3	
		Dropped out	-	<20	0.0	0.0	0.0	0.0	0.0	0.0	
SWEETWATER H S	Completion I	-	<130	95.3	100.0	92.5	96.2	95.7	93.9		
	Completion II	-	<130	99.2	100.0	97.5	100.0	100.0	98.0		
	Graduated	-	<130	93.0	100.0	85.0	96.2	89.1	87.8		
	Continued	-	<130	2.3	0.0	7.5	0.0	6.5	6.1		
	Received GED	-	<130	3.9	0.0	5.0	3.8	4.3	4.1		
	Dropped out	-	<130	0.8	0.0	2.5	0.0	0.0	2.0		

Note. A dash (-) indicates data are not reported to protect student anonymity. When the number of students represented by a final status is not reported, the corresponding class size is presented in intervals of five to provide a general idea of how many students were in the class while still maintaining student anonymity. A class of <150, for example, denotes a class size between 145 and 149 students. Completion I consists of students who graduated or continued high school. Completion II consists of students who graduated, continued high school, or received General Educational Development certificates (GEDs).

Table 3
 Longitudinal Completion Rates, Grades 9-12, by Student Group, Texas Public Schools, Class of 2005: District and Campus Listing

District	Campus	Final status		Class	Rate by student group (%)				Econ. dis.	At-risk	
		Status	Number		All students	Afr. am.	Hisp.	White			
TAFT ISD		Completion I	-	<115	79.3	100.0	83.8	64.3	80.0	74.4	
		Completion II	-	<115	96.4	100.0	96.3	96.4	92.7	94.9	
		Graduated	-	<115	78.4	100.0	82.5	64.3	80.0	74.4	
		Continued	-	<115	0.9	0.0	1.3	0.0	0.0	0.0	
		Received GED	-	<115	17.1	0.0	12.5	32.1	12.7	20.5	
		Dropped out	-	<115	3.6	0.0	3.8	3.6	7.3	5.1	
	ALTER ED CAMPUS SHORE	Completion I	-	<5	50.0	100.0	50.0	0.0	0.0	33.3	
		Completion II	-	<5	100.0	100.0	100.0	100.0	100.0	100.0	
		Graduated	-	<5	25.0	100.0	0.0	0.0	0.0	33.3	
		Continued	-	<5	25.0	0.0	50.0	0.0	0.0	0.0	
		Received GED	-	<5	50.0	0.0	50.0	100.0	100.0	66.7	
		Dropped out	-	<5	0.0	0.0	0.0	0.0	0.0	0.0	
	TAFT H S	Completion I	-	<110	80.4	100.0	84.6	66.7	81.5	76.0	
		Completion II	-	<110	96.3	100.0	96.2	96.3	92.6	94.7	
		Graduated	-	<110	80.4	100.0	84.6	66.7	81.5	76.0	
		Continued	-	<110	0.0	0.0	0.0	0.0	0.0	0.0	
		Received GED	-	<110	15.9	0.0	11.5	29.6	11.1	18.7	
		Dropped out	-	<110	3.7	0.0	3.8	3.7	7.4	5.3	
	TAHOKA ISD		Completion I	-	<60	98.3	100.0	97.1	100.0	97.3	100.0
			Completion II	-	<60	98.3	100.0	97.1	100.0	97.3	100.0
			Graduated	-	<60	93.2	100.0	91.2	95.2	91.9	91.7
Continued			-	<60	5.1	0.0	5.9	4.8	5.4	8.3	
Received GED			-	<60	0.0	0.0	0.0	0.0	0.0	0.0	
Dropped out			-	<60	1.7	0.0	2.9	0.0	2.7	0.0	
TAHOKA H S		Completion I	-	<60	98.3	100.0	97.1	100.0	97.3	100.0	
		Completion II	-	<60	98.3	100.0	97.1	100.0	97.3	100.0	
		Graduated	-	<60	93.2	100.0	91.2	95.2	91.9	91.7	
		Continued	-	<60	5.1	0.0	5.9	4.8	5.4	8.3	
		Received GED	-	<60	0.0	0.0	0.0	0.0	0.0	0.0	
		Dropped out	-	<60	1.7	0.0	2.9	0.0	2.7	0.0	
TARKINGTON ISD		Completion I	-	<95	91.5	-	100.0	91.3	71.4	86.7	
		Completion II	-	<95	96.8	-	100.0	96.7	85.7	95.6	
		Graduated	-	<95	89.4	-	100.0	89.1	71.4	82.2	
		Continued	-	<95	2.1	-	0.0	2.2	0.0	4.4	
		Received GED	-	<95	5.3	-	0.0	5.4	14.3	8.9	
		Dropped out	-	<95	3.2	-	0.0	3.3	14.3	4.4	
	TARKINGTON H S	Completion I	-	<95	91.5	-	100.0	91.3	71.4	86.7	
		Completion II	-	<95	96.8	-	100.0	96.7	85.7	95.6	
		Graduated	-	<95	89.4	-	100.0	89.1	71.4	82.2	
		Continued	-	<95	2.1	-	0.0	2.2	0.0	4.4	
		Received GED	-	<95	5.3	-	0.0	5.4	14.3	8.9	
		Dropped out	-	<95	3.2	-	0.0	3.3	14.3	4.4	
TATUM ISD		Completion I	-	<100	93.9	93.3	78.6	98.1	88.6	88.1	
		Completion II	-	<100	94.9	93.3	85.7	98.1	91.4	90.5	
		Graduated	-	<100	90.8	90.0	78.6	94.4	85.7	85.7	
		Continued	-	<100	3.1	3.3	0.0	3.7	2.9	2.4	
		Received GED	-	<100	1.0	0.0	7.1	0.0	2.9	2.4	
		Dropped out	-	<100	5.1	6.7	14.3	1.9	8.6	9.5	
	TATUM H S	Completion I	-	<100	93.9	93.3	78.6	98.1	88.6	88.1	
		Completion II	-	<100	94.9	93.3	85.7	98.1	91.4	90.5	
		Graduated	-	<100	90.8	90.0	78.6	94.4	85.7	85.7	

Note. A dash (-) indicates data are not reported to protect student anonymity. When the number of students represented by a final status is not reported, the corresponding class size is presented in intervals of five to provide a general idea of how many students were in the class while still maintaining student anonymity. A class of <150, for example, denotes a class size between 145 and 149 students. Completion I consists of students who graduated or continued high school. Completion II consists of students who graduated, continued high school, or received General Educational Development certificates (GEDs).

Table 3
 Longitudinal Completion Rates, Grades 9-12, by Student Group, Texas Public Schools, Class of 2005: District and Campus Listing

District	Campus	Final status		Class	Rate by student group (%)						
		Status	Number		All students	Afr. am.	Hisp.	White	Econ. dis.	At-risk	
TATUM ISD	TATUM H S	Continued	-	<100	3.1	3.3	0.0	3.7	2.9	2.4	
		Received GED	-	<100	1.0	0.0	7.1	0.0	2.9	2.4	
		Dropped out	-	<100	5.1	6.7	14.3	1.9	8.6	9.5	
TAYLOR ISD		Completion I	196	226	86.7	90.0	80.2	91.9	78.3	79.3	
		Completion II	212	226	93.8	96.7	86.5	100.0	86.7	90.1	
		Graduated	179	226	79.2	73.3	70.8	88.9	71.1	66.1	
		Continued	17	226	7.5	16.7	9.4	3.0	7.2	13.2	
		Received GED	16	226	7.1	6.7	6.3	8.1	8.4	10.7	
		Dropped out	14	226	6.2	3.3	13.5	0.0	13.3	9.9	
	TAYLOR H S	Completion I	196	224	87.5	90.0	81.1	92.9	79.3	80.7	
		Completion II	210	224	93.8	96.7	86.3	100.0	86.6	89.9	
		Graduated	179	224	79.9	73.3	71.6	89.8	72.0	67.2	
		Continued	17	224	7.6	16.7	9.5	3.1	7.3	13.4	
		Received GED	14	224	6.3	6.7	5.3	7.1	7.3	9.2	
		Dropped out	14	224	6.3	3.3	13.7	0.0	13.4	10.1	
	TEAGUE ISD		Completion I	-	<80	94.8	100.0	100.0	92.9	86.7	85.7
			Completion II	-	<80	100.0	100.0	100.0	100.0	100.0	100.0
Graduated			-	<80	94.8	100.0	100.0	92.9	86.7	85.7	
Continued			-	<80	0.0	0.0	0.0	0.0	0.0	0.0	
Received GED			-	<80	5.2	0.0	0.0	7.1	13.3	14.3	
Dropped out			-	<80	0.0	0.0	0.0	0.0	0.0	0.0	
TEAGUE H S		Completion I	-	<80	94.8	100.0	100.0	92.9	86.7	85.7	
		Completion II	-	<80	100.0	100.0	100.0	100.0	100.0	100.0	
		Graduated	-	<80	94.8	100.0	100.0	92.9	86.7	85.7	
		Continued	-	<80	0.0	0.0	0.0	0.0	0.0	0.0	
TECHNOLOGY EDUCATION C		Completion I	-	<20	43.8	-	43.8	-	50.0	41.7	
		Completion II	-	<20	75.0	-	75.0	-	66.7	75.0	
		Graduated	-	<20	37.5	-	37.5	-	41.7	33.3	
		Continued	-	<20	6.3	-	6.3	-	8.3	8.3	
		Received GED	-	<20	31.3	-	31.3	-	16.7	33.3	
		Dropped out	-	<20	25.0	-	25.0	-	33.3	25.0	
	TECHNOLOGY EDUCATION	Completion I	-	<20	43.8	-	43.8	-	50.0	41.7	
		Completion II	-	<20	75.0	-	75.0	-	66.7	75.0	
		Graduated	-	<20	37.5	-	37.5	-	41.7	33.3	
		Continued	-	<20	6.3	-	6.3	-	8.3	8.3	
TEMPLE ISD		Completion I	457	515	88.7	93.1	82.1	89.6	82.9	84.5	
		Completion II	502	515	97.5	96.9	95.9	98.8	93.7	96.1	
		Graduated	443	515	86.0	90.8	77.2	87.6	78.5	81.0	
		Continued	14	515	2.7	2.3	4.9	2.0	4.4	3.5	
		Received GED	45	515	8.7	3.8	13.8	9.2	10.8	11.6	
		Dropped out	13	515	2.5	3.1	4.1	1.2	6.3	3.9	
	TEMPLE H S	Completion I	457	515	88.7	93.1	82.1	89.6	82.9	84.5	
		Completion II	502	515	97.5	96.9	95.9	98.8	93.7	96.1	
		Graduated	443	515	86.0	90.8	77.2	87.6	78.5	81.0	
		Continued	14	515	2.7	2.3	4.9	2.0	4.4	3.5	
		Received GED	45	515	8.7	3.8	13.8	9.2	10.8	11.6	
		Dropped out	13	515	2.5	3.1	4.1	1.2	6.3	3.9	

Note. A dash (-) indicates data are not reported to protect student anonymity. When the number of students represented by a final status is not reported, the corresponding class size is presented in intervals of five to provide a general idea of how many students were in the class while still maintaining student anonymity. A class of <150, for example, denotes a class size between 145 and 149 students. Completion I consists of students who graduated or continued high school. Completion II consists of students who graduated, continued high school, or received General Educational Development certificates (GEDs).

Table 3
 Longitudinal Completion Rates, Grades 9-12, by Student Group, Texas Public Schools, Class of 2005: District and Campus Listing

District	Campus	Final status		Class	Rate by student group (%)					
		Status	Number		All students	Afr. am.	Hisp.	White	Econ. dis.	At-risk
TENAHA ISD		Completion I	-	<15	92.9	100.0	100.0	83.3	100.0	90.9
		Completion II	-	<15	92.9	100.0	100.0	83.3	100.0	90.9
		Graduated	-	<15	92.9	100.0	100.0	83.3	100.0	90.9
		Continued	-	<15	0.0	0.0	0.0	0.0	0.0	0.0
		Received GED	-	<15	0.0	0.0	0.0	0.0	0.0	0.0
		Dropped out	-	<15	7.1	0.0	0.0	16.7	0.0	9.1
	TENAHA HIGH SCHOOL	Completion I	-	<15	92.9	100.0	100.0	83.3	100.0	90.9
		Completion II	-	<15	92.9	100.0	100.0	83.3	100.0	90.9
		Graduated	-	<15	92.9	100.0	100.0	83.3	100.0	90.9
		Continued	-	<15	0.0	0.0	0.0	0.0	0.0	0.0
		Received GED	-	<15	0.0	0.0	0.0	0.0	0.0	0.0
		Dropped out	-	<15	7.1	0.0	0.0	16.7	0.0	9.1
TERLINGUA CSD		Completion I	-	<10	88.9	-	85.7	100.0	100.0	100.0
		Completion II	-	<10	100.0	-	100.0	100.0	100.0	100.0
		Graduated	-	<10	88.9	-	85.7	100.0	100.0	100.0
		Continued	-	<10	0.0	-	0.0	0.0	0.0	0.0
		Received GED	-	<10	11.1	-	14.3	0.0	0.0	0.0
		Dropped out	-	<10	0.0	-	0.0	0.0	0.0	0.0
	BIG BEND H S	Completion I	-	<10	88.9	-	85.7	100.0	100.0	100.0
		Completion II	-	<10	100.0	-	100.0	100.0	100.0	100.0
		Graduated	-	<10	88.9	-	85.7	100.0	100.0	100.0
		Continued	-	<10	0.0	-	0.0	0.0	0.0	0.0
		Received GED	-	<10	11.1	-	14.3	0.0	0.0	0.0
		Dropped out	-	<10	0.0	-	0.0	0.0	0.0	0.0
TERRELL COUNTY ISD		Completion I	-	<20	93.8	-	88.9	100.0	87.5	100.0
		Completion II	-	<20	100.0	-	100.0	100.0	100.0	100.0
		Graduated	-	<20	93.8	-	88.9	100.0	87.5	100.0
		Continued	-	<20	0.0	-	0.0	0.0	0.0	0.0
		Received GED	-	<20	6.3	-	11.1	0.0	12.5	0.0
		Dropped out	-	<20	0.0	-	0.0	0.0	0.0	0.0
	SANDERSON H S	Completion I	-	<20	93.8	-	88.9	100.0	87.5	100.0
		Completion II	-	<20	100.0	-	100.0	100.0	100.0	100.0
		Graduated	-	<20	93.8	-	88.9	100.0	87.5	100.0
		Continued	-	<20	0.0	-	0.0	0.0	0.0	0.0
		Received GED	-	<20	6.3	-	11.1	0.0	12.5	0.0
		Dropped out	-	<20	0.0	-	0.0	0.0	0.0	0.0
TERRELL ISD		Completion I	-	<270	97.0	100.0	100.0	93.5	97.8	94.3
		Completion II	-	<270	99.2	100.0	100.0	98.4	100.0	98.4
		Graduated	-	<270	92.1	94.2	87.5	91.9	91.3	84.6
		Continued	-	<270	4.9	5.8	12.5	1.6	6.5	9.8
		Received GED	-	<270	2.3	0.0	0.0	4.8	2.2	4.1
		Dropped out	-	<270	0.8	0.0	0.0	1.6	0.0	1.6
	TERRELL H S	Completion I	-	<265	97.7	100.0	100.0	95.0	98.9	95.0
		Completion II	-	<265	99.2	100.0	100.0	98.3	100.0	98.3
		Graduated	-	<265	92.7	94.0	87.5	93.4	92.3	85.0
		Continued	-	<265	5.0	6.0	12.5	1.7	6.6	10.0
		Received GED	-	<265	1.5	0.0	0.0	3.3	1.1	3.3
		Dropped out	-	<265	0.8	0.0	0.0	1.7	0.0	1.7
TISD CHILD & ADOLESCE	Completion I	-	<10	60.0	100.0	-	33.3	0.0	66.7	
	Completion II	-	<10	100.0	100.0	-	100.0	100.0	100.0	
	Graduated	-	<10	60.0	100.0	-	33.3	0.0	66.7	

Note. A dash (-) indicates data are not reported to protect student anonymity. When the number of students represented by a final status is not reported, the corresponding class size is presented in intervals of five to provide a general idea of how many students were in the class while still maintaining student anonymity. A class of <150, for example, denotes a class size between 145 and 149 students. Completion I consists of students who graduated or continued high school. Completion II consists of students who graduated, continued high school, or received General Educational Development certificates (GEDs).

Table 3

Longitudinal Completion Rates, Grades 9-12, by Student Group, Texas Public Schools, Class of 2005: District and Campus Listing

District	Campus	Final status		Class	Rate by student group (%)					At-risk
		Status	Number		All students	Afr. am.	Hisp.	White	Econ. dis.	
TERRELL ISD	TISD CHILD & ADOLESCE	Continued	-	<10	0.0	0.0	-	0.0	0.0	0.0
		Received GED	-	<10	40.0	0.0	-	66.7	100.0	33.3
		Dropped out	-	<10	0.0	0.0	-	0.0	0.0	0.0
TEXARKANA ISD		Completion I	342	353	96.9	96.4	100.0	97.0	96.7	95.1
		Completion II	348	353	98.6	97.1	100.0	99.5	97.6	97.0
		Graduated	334	353	94.6	92.8	100.0	95.5	91.9	93.3
		Continued	8	353	2.3	3.6	0.0	1.5	4.9	1.8
		Received GED	6	353	1.7	0.7	0.0	2.5	0.8	1.8
		Dropped out	5	353	1.4	2.9	0.0	0.5	2.4	3.0
	OPTIONS	Completion I	-	<5	100.0	-	-	100.0	-	100.0
		Completion II	-	<5	100.0	-	-	100.0	-	100.0
		Graduated	-	<5	66.7	-	-	66.7	-	66.7
		Continued	-	<5	33.3	-	-	33.3	-	33.3
		Received GED	-	<5	0.0	-	-	0.0	-	0.0
		Dropped out	-	<5	0.0	-	-	0.0	-	0.0
	TEXAS H S	Completion I	-	<350	97.1	96.4	100.0	97.5	97.5	95.6
Completion II		-	<350	98.9	97.1	100.0	100.0	98.4	97.5	
Graduated		-	<350	95.1	92.8	100.0	96.4	92.6	94.4	
Continued		-	<350	2.0	3.6	0.0	1.0	4.9	1.3	
Received GED		-	<350	1.7	0.7	0.0	2.5	0.8	1.9	
Dropped out		-	<350	1.1	2.9	0.0	0.0	1.6	2.5	
TEXAS CITY ISD		Completion I	297	346	85.8	80.6	84.3	88.2	81.7	76.6
		Completion II	318	346	91.9	80.6	93.3	95.2	87.5	86.9
		Graduated	267	346	77.2	64.2	74.2	82.8	75.0	61.1
		Continued	30	346	8.7	16.4	10.1	5.4	6.7	15.4
		Received GED	21	346	6.1	0.0	9.0	7.0	5.8	10.3
		Dropped out	28	346	8.1	19.4	6.7	4.8	12.5	13.1
	TEXAS CITY H S	Completion I	296	345	85.8	80.3	84.3	88.2	81.5	76.4
		Completion II	317	345	91.9	80.3	93.3	95.2	87.4	86.8
		Graduated	267	345	77.4	65.2	74.2	82.8	75.6	61.5
		Continued	29	345	8.4	15.2	10.1	5.4	5.9	14.9
Received GED		21	345	6.1	0.0	9.0	7.0	5.9	10.3	
Dropped out		28	345	8.1	19.7	6.7	4.8	12.6	13.2	
TEXAS CITY J J A E P	Completion I	-	<5	100.0	100.0	-	-	100.0	100.0	
	Completion II	-	<5	100.0	100.0	-	-	100.0	100.0	
	Graduated	-	<5	0.0	0.0	-	-	0.0	0.0	
	Continued	-	<5	100.0	100.0	-	-	100.0	100.0	
	Received GED	-	<5	0.0	0.0	-	-	0.0	0.0	
	Dropped out	-	<5	0.0	0.0	-	-	0.0	0.0	
TEXHOMA ISD		Completion I	-	<10	100.0	-	100.0	100.0	-	100.0
		Completion II	-	<10	100.0	-	100.0	100.0	-	100.0
		Graduated	-	<10	100.0	-	100.0	100.0	-	100.0
		Continued	-	<10	0.0	-	0.0	0.0	-	0.0
		Received GED	-	<10	0.0	-	0.0	0.0	-	0.0
		Dropped out	-	<10	0.0	-	0.0	0.0	-	0.0
	TEXHOMA EL	Completion I	-	<10	100.0	-	100.0	100.0	-	100.0
		Completion II	-	<10	100.0	-	100.0	100.0	-	100.0
		Graduated	-	<10	100.0	-	100.0	100.0	-	100.0
		Continued	-	<10	0.0	-	0.0	0.0	-	0.0
	Received GED	-	<10	0.0	-	0.0	0.0	-	0.0	
	Dropped out	-	<10	0.0	-	0.0	0.0	-	0.0	

Note. A dash (-) indicates data are not reported to protect student anonymity. When the number of students represented by a final status is not reported, the corresponding class size is presented in intervals of five to provide a general idea of how many students were in the class while still maintaining student anonymity. A class of <150, for example, denotes a class size between 145 and 149 students. Completion I consists of students who graduated or continued high school. Completion II consists of students who graduated, continued high school, or received General Educational Development certificates (GEDs).

Table 3

Longitudinal Completion Rates, Grades 9-12, by Student Group, Texas Public Schools, Class of 2005: District and Campus Listing

District	Campus	Final status		Class	Rate by student group (%)					
		Status	Number		All students	Afr. am.	Hisp.	White	Econ. dis.	At-risk
TEXLINE ISD		Completion I	-	<10	100.0	-	-	100.0	100.0	100.0
		Completion II	-	<10	100.0	-	-	100.0	100.0	100.0
		Graduated	-	<10	100.0	-	-	100.0	100.0	100.0
		Continued	-	<10	0.0	-	-	0.0	0.0	0.0
		Received GED	-	<10	0.0	-	-	0.0	0.0	0.0
		Dropped out	-	<10	0.0	-	-	0.0	0.0	0.0
	TEXLINE SCHOOL	Completion I	-	<10	100.0	-	-	100.0	100.0	100.0
		Completion II	-	<10	100.0	-	-	100.0	100.0	100.0
		Graduated	-	<10	100.0	-	-	100.0	100.0	100.0
		Continued	-	<10	0.0	-	-	0.0	0.0	0.0
		Received GED	-	<10	0.0	-	-	0.0	0.0	0.0
		Dropped out	-	<10	0.0	-	-	0.0	0.0	0.0
THERESA B LEE ACADEMY		Completion I	-	<80	93.7	93.2	100.0	100.0	92.0	93.6
		Completion II	-	<80	94.9	94.6	100.0	100.0	94.0	94.9
		Graduated	-	<80	43.0	43.2	33.3	50.0	52.0	43.6
		Continued	-	<80	50.6	50.0	66.7	50.0	40.0	50.0
		Received GED	-	<80	1.3	1.4	0.0	0.0	2.0	1.3
		Dropped out	-	<80	5.1	5.4	0.0	0.0	6.0	5.1
	THERESA B LEE ACADEMY	Completion I	-	<80	93.7	93.2	100.0	100.0	92.0	93.6
		Completion II	-	<80	94.9	94.6	100.0	100.0	94.0	94.9
		Graduated	-	<80	43.0	43.2	33.3	50.0	52.0	43.6
		Continued	-	<80	50.6	50.0	66.7	50.0	40.0	50.0
		Received GED	-	<80	1.3	1.4	0.0	0.0	2.0	1.3
		Dropped out	-	<80	5.1	5.4	0.0	0.0	6.0	5.1
THORNDALE ISD		Completion I	-	<40	97.4	100.0	100.0	96.8	90.9	90.0
		Completion II	-	<40	100.0	100.0	100.0	100.0	100.0	100.0
		Graduated	-	<40	94.9	100.0	83.3	96.8	81.8	80.0
		Continued	-	<40	2.6	0.0	16.7	0.0	9.1	10.0
		Received GED	-	<40	2.6	0.0	0.0	3.2	9.1	10.0
		Dropped out	-	<40	0.0	0.0	0.0	0.0	0.0	0.0
	THORNDALE H S	Completion I	-	<40	97.4	100.0	100.0	96.8	90.9	90.0
		Completion II	-	<40	100.0	100.0	100.0	100.0	100.0	100.0
		Graduated	-	<40	94.9	100.0	83.3	96.8	81.8	80.0
		Continued	-	<40	2.6	0.0	16.7	0.0	9.1	10.0
		Received GED	-	<40	2.6	0.0	0.0	3.2	9.1	10.0
		Dropped out	-	<40	0.0	0.0	0.0	0.0	0.0	0.0
THRALL ISD		Completion I	-	<45	97.5	66.7	100.0	100.0	100.0	100.0
		Completion II	-	<45	97.5	66.7	100.0	100.0	100.0	100.0
		Graduated	-	<45	90.0	66.7	88.2	94.7	92.9	100.0
		Continued	-	<45	7.5	0.0	11.8	5.3	7.1	0.0
		Received GED	-	<45	0.0	0.0	0.0	0.0	0.0	0.0
		Dropped out	-	<45	2.5	33.3	0.0	0.0	0.0	0.0
	THRALL H S	Completion I	-	<45	97.5	66.7	100.0	100.0	100.0	100.0
		Completion II	-	<45	97.5	66.7	100.0	100.0	100.0	100.0
		Graduated	-	<45	90.0	66.7	88.2	94.7	92.9	100.0
		Continued	-	<45	7.5	0.0	11.8	5.3	7.1	0.0
		Received GED	-	<45	0.0	0.0	0.0	0.0	0.0	0.0
		Dropped out	-	<45	2.5	33.3	0.0	0.0	0.0	0.0
THREE RIVERS ISD	Completion I	-	<50	93.8	-	87.5	100.0	72.7	88.5	
	Completion II	-	<50	95.8	-	91.7	100.0	81.8	92.3	
	Graduated	-	<50	93.8	-	87.5	100.0	72.7	88.5	

Note. A dash (-) indicates data are not reported to protect student anonymity. When the number of students represented by a final status is not reported, the corresponding class size is presented in intervals of five to provide a general idea of how many students were in the class while still maintaining student anonymity. A class of <150, for example, denotes a class size between 145 and 149 students. Completion I consists of students who graduated or continued high school. Completion II consists of students who graduated, continued high school, or received General Educational Development certificates (GEDs).

Table 3

Longitudinal Completion Rates, Grades 9-12, by Student Group, Texas Public Schools, Class of 2005: District and Campus Listing

District	Campus	Final status		Class	Rate by student group (%)					
		Status	Number		All students	Afr. am.	Hisp.	White	Econ. dis.	At-risk
THREE RIVERS ISD		Continued	-	<50	0.0	-	0.0	0.0	0.0	0.0
		Received GED	-	<50	2.1	-	4.2	0.0	9.1	3.8
		Dropped out	-	<50	4.2	-	8.3	0.0	18.2	7.7
	THREE RIVERS H S	Completion I	-	<50	93.8	-	87.5	100.0	72.7	88.5
		Completion II	-	<50	95.8	-	91.7	100.0	81.8	92.3
		Graduated	-	<50	93.8	-	87.5	100.0	72.7	88.5
		Continued	-	<50	0.0	-	0.0	0.0	0.0	0.0
		Received GED	-	<50	2.1	-	4.2	0.0	9.1	3.8
		Dropped out	-	<50	4.2	-	8.3	0.0	18.2	7.7
THROCKMORTON ISD		Completion I	-	<25	100.0	-	100.0	100.0	100.0	100.0
		Completion II	-	<25	100.0	-	100.0	100.0	100.0	100.0
		Graduated	-	<25	100.0	-	100.0	100.0	100.0	100.0
		Continued	-	<25	0.0	-	0.0	0.0	0.0	0.0
		Received GED	-	<25	0.0	-	0.0	0.0	0.0	0.0
		Dropped out	-	<25	0.0	-	0.0	0.0	0.0	0.0
	THROCKMORTON H S	Completion I	-	<25	100.0	-	100.0	100.0	100.0	100.0
		Completion II	-	<25	100.0	-	100.0	100.0	100.0	100.0
		Graduated	-	<25	100.0	-	100.0	100.0	100.0	100.0
		Continued	-	<25	0.0	-	0.0	0.0	0.0	0.0
		Received GED	-	<25	0.0	-	0.0	0.0	0.0	0.0
		Dropped out	-	<25	0.0	-	0.0	0.0	0.0	0.0
TIDEHAVEN ISD		Completion I	-	<70	98.5	100.0	96.0	100.0	96.3	95.8
		Completion II	-	<70	98.5	100.0	96.0	100.0	96.3	95.8
		Graduated	-	<70	95.5	100.0	88.0	100.0	92.6	87.5
		Continued	-	<70	3.0	0.0	8.0	0.0	3.7	8.3
		Received GED	-	<70	0.0	0.0	0.0	0.0	0.0	0.0
		Dropped out	-	<70	1.5	0.0	4.0	0.0	3.7	4.2
	TIDEHAVEN H S	Completion I	-	<70	98.5	100.0	96.0	100.0	96.3	95.8
		Completion II	-	<70	98.5	100.0	96.0	100.0	96.3	95.8
		Graduated	-	<70	95.5	100.0	88.0	100.0	92.6	87.5
		Continued	-	<70	3.0	0.0	8.0	0.0	3.7	8.3
		Received GED	-	<70	0.0	0.0	0.0	0.0	0.0	0.0
		Dropped out	-	<70	1.5	0.0	4.0	0.0	3.7	4.2
TIMPSON ISD		Completion I	-	<45	93.2	100.0	100.0	90.0	100.0	83.3
		Completion II	-	<45	97.7	100.0	100.0	96.7	100.0	91.7
		Graduated	-	<45	84.1	75.0	100.0	86.7	81.3	66.7
		Continued	-	<45	9.1	25.0	0.0	3.3	18.8	16.7
		Received GED	-	<45	4.5	0.0	0.0	6.7	0.0	8.3
		Dropped out	-	<45	2.3	0.0	0.0	3.3	0.0	8.3
	TIMPSON H S	Completion I	-	<45	93.2	100.0	100.0	90.0	100.0	83.3
		Completion II	-	<45	97.7	100.0	100.0	96.7	100.0	91.7
		Graduated	-	<45	84.1	75.0	100.0	86.7	81.3	66.7
		Continued	-	<45	9.1	25.0	0.0	3.3	18.8	16.7
		Received GED	-	<45	4.5	0.0	0.0	6.7	0.0	8.3
		Dropped out	-	<45	2.3	0.0	0.0	3.3	0.0	8.3
TOLAR ISD		Completion I	-	<50	100.0	-	100.0	100.0	100.0	100.0
		Completion II	-	<50	100.0	-	100.0	100.0	100.0	100.0
		Graduated	-	<50	100.0	-	100.0	100.0	100.0	100.0
		Continued	-	<50	0.0	-	0.0	0.0	0.0	0.0
		Received GED	-	<50	0.0	-	0.0	0.0	0.0	0.0
		Dropped out	-	<50	0.0	-	0.0	0.0	0.0	0.0

Note. A dash (-) indicates data are not reported to protect student anonymity. When the number of students represented by a final status is not reported, the corresponding class size is presented in intervals of five to provide a general idea of how many students were in the class while still maintaining student anonymity. A class of <150, for example, denotes a class size between 145 and 149 students. Completion I consists of students who graduated or continued high school. Completion II consists of students who graduated, continued high school, or received General Educational Development certificates (GEDs).

Table 3
 Longitudinal Completion Rates, Grades 9-12, by Student Group, Texas Public Schools, Class of 2005: District and Campus Listing

District	Campus	Final status		Class	Rate by student group (%)					
		Status	Number		All students	Afr. am.	Hisp.	White	Econ. dis.	At-risk
TOLAR ISD	TOLAR H S	Completion I	-	<50	100.0	-	100.0	100.0	100.0	100.0
		Completion II	-	<50	100.0	-	100.0	100.0	100.0	100.0
		Graduated	-	<50	100.0	-	100.0	100.0	100.0	100.0
		Continued	-	<50	0.0	-	0.0	0.0	0.0	0.0
		Received GED	-	<50	0.0	-	0.0	0.0	0.0	0.0
		Dropped out	-	<50	0.0	-	0.0	0.0	0.0	0.0
TOM BEAN ISD		Completion I	-	<65	90.3	100.0	100.0	89.8	80.0	78.3
		Completion II	-	<65	95.2	100.0	100.0	94.9	93.3	91.3
		Graduated	-	<65	85.5	100.0	100.0	84.7	66.7	65.2
		Continued	-	<65	4.8	0.0	0.0	5.1	13.3	13.0
		Received GED	-	<65	4.8	0.0	0.0	5.1	13.3	13.0
		Dropped out	-	<65	4.8	0.0	0.0	5.1	6.7	8.7
	TOM BEAN H S	Completion I	-	<65	90.3	100.0	100.0	89.8	80.0	78.3
		Completion II	-	<65	95.2	100.0	100.0	94.9	93.3	91.3
		Graduated	-	<65	85.5	100.0	100.0	84.7	66.7	65.2
		Continued	-	<65	4.8	0.0	0.0	5.1	13.3	13.0
		Received GED	-	<65	4.8	0.0	0.0	5.1	13.3	13.0
		Dropped out	-	<65	4.8	0.0	0.0	5.1	6.7	8.7
TOMBALL ISD		Completion I	567	614	92.3	100.0	85.7	92.8	81.1	82.0
		Completion II	594	614	96.7	100.0	85.7	98.2	86.8	91.9
		Graduated	541	614	88.1	96.2	78.6	89.4	67.9	68.0
		Continued	26	614	4.2	3.8	7.1	3.4	13.2	14.0
		Received GED	27	614	4.4	0.0	0.0	5.4	5.7	9.9
		Dropped out	20	614	3.3	0.0	14.3	1.8	13.2	8.1
	TOMBALL H S	Completion I	567	614	92.3	100.0	85.7	92.8	81.1	82.0
		Completion II	594	614	96.7	100.0	85.7	98.2	86.8	91.9
		Graduated	541	614	88.1	96.2	78.6	89.4	67.9	68.0
		Continued	26	614	4.2	3.8	7.1	3.4	13.2	14.0
		Received GED	27	614	4.4	0.0	0.0	5.4	5.7	9.9
		Dropped out	20	614	3.3	0.0	14.3	1.8	13.2	8.1
TORNILLO ISD		Completion I	-	<50	97.8	-	97.7	100.0	97.7	100.0
		Completion II	-	<50	97.8	-	97.7	100.0	97.7	100.0
		Graduated	-	<50	88.9	-	88.6	100.0	88.4	87.5
		Continued	-	<50	8.9	-	9.1	0.0	9.3	12.5
		Received GED	-	<50	0.0	-	0.0	0.0	0.0	0.0
		Dropped out	-	<50	2.2	-	2.3	0.0	2.3	0.0
	TORNILLO H S	Completion I	-	<50	97.8	-	97.7	100.0	97.7	100.0
		Completion II	-	<50	97.8	-	97.7	100.0	97.7	100.0
		Graduated	-	<50	88.9	-	88.6	100.0	88.4	87.5
		Continued	-	<50	8.9	-	9.1	0.0	9.3	12.5
		Received GED	-	<50	0.0	-	0.0	0.0	0.0	0.0
		Dropped out	-	<50	2.2	-	2.3	0.0	2.3	0.0
TRANSFORMATIVE CHARTER		Completion I	22	33	66.7	62.5	75.0	69.2	84.6	79.2
		Completion II	28	33	84.8	81.3	100.0	84.6	100.0	95.8
		Graduated	15	33	45.5	43.8	50.0	46.2	38.5	54.2
		Continued	7	33	21.2	18.8	25.0	23.1	46.2	25.0
		Received GED	6	33	18.2	18.8	25.0	15.4	15.4	16.7
		Dropped out	5	33	15.2	18.8	0.0	15.4	0.0	4.2
	TRANSFORMATIVE CHARTE	Completion I	22	33	66.7	62.5	75.0	69.2	84.6	79.2
		Completion II	28	33	84.8	81.3	100.0	84.6	100.0	95.8
		Graduated	15	33	45.5	43.8	50.0	46.2	38.5	54.2

Note. A dash (-) indicates data are not reported to protect student anonymity. When the number of students represented by a final status is not reported, the corresponding class size is presented in intervals of five to provide a general idea of how many students were in the class while still maintaining student anonymity. A class of <150, for example, denotes a class size between 145 and 149 students. Completion I consists of students who graduated or continued high school. Completion II consists of students who graduated, continued high school, or received General Educational Development certificates (GEDs).

Table 3
 Longitudinal Completion Rates, Grades 9-12, by Student Group, Texas Public Schools, Class of 2005: District and Campus Listing

District	Campus	Final status		Class	Rate by student group (%)					
		Status	Number		All students	Afr. am.	Hisp.	White	Econ. dis.	At-risk
TRANSFORMATIVE CHARTER	TRANSFORMATIVE CHARTE	Continued	7	33	21.2	18.8	25.0	23.1	46.2	25.0
		Received GED	6	33	18.2	18.8	25.0	15.4	15.4	16.7
		Dropped out	5	33	15.2	18.8	0.0	15.4	0.0	4.2
TREETOPS SCHOOL INTERN		Completion I	-	<15	85.7	-	-	85.7	-	100.0
		Completion II	-	<15	100.0	-	-	100.0	-	100.0
		Graduated	-	<15	64.3	-	-	64.3	-	50.0
		Continued	-	<15	21.4	-	-	21.4	-	50.0
		Received GED	-	<15	14.3	-	-	14.3	-	0.0
		Dropped out	-	<15	0.0	-	-	0.0	-	0.0
	TREETOPS SCHOOL INTER	Completion I	-	<15	85.7	-	-	85.7	-	100.0
		Completion II	-	<15	100.0	-	-	100.0	-	100.0
		Graduated	-	<15	64.3	-	-	64.3	-	50.0
		Continued	-	<15	21.4	-	-	21.4	-	50.0
		Received GED	-	<15	14.3	-	-	14.3	-	0.0
		Dropped out	-	<15	0.0	-	-	0.0	-	0.0
TRENT ISD		Completion I	-	<20	100.0	-	100.0	100.0	100.0	100.0
		Completion II	-	<20	100.0	-	100.0	100.0	100.0	100.0
		Graduated	-	<20	100.0	-	100.0	100.0	100.0	100.0
		Continued	-	<20	0.0	-	0.0	0.0	0.0	0.0
		Received GED	-	<20	0.0	-	0.0	0.0	0.0	0.0
		Dropped out	-	<20	0.0	-	0.0	0.0	0.0	0.0
	TRENT SCHOOL	Completion I	-	<20	100.0	-	100.0	100.0	100.0	100.0
		Completion II	-	<20	100.0	-	100.0	100.0	100.0	100.0
		Graduated	-	<20	100.0	-	100.0	100.0	100.0	100.0
		Continued	-	<20	0.0	-	0.0	0.0	0.0	0.0
		Received GED	-	<20	0.0	-	0.0	0.0	0.0	0.0
		Dropped out	-	<20	0.0	-	0.0	0.0	0.0	0.0
TRENTON ISD		Completion I	-	<45	88.1	100.0	50.0	91.7	77.8	75.0
		Completion II	-	<45	88.1	100.0	50.0	91.7	77.8	75.0
		Graduated	-	<45	85.7	100.0	50.0	88.9	77.8	70.0
		Continued	-	<45	2.4	0.0	0.0	2.8	0.0	5.0
		Received GED	-	<45	0.0	0.0	0.0	0.0	0.0	0.0
		Dropped out	-	<45	11.9	0.0	50.0	8.3	22.2	25.0
	TRENTON H S	Completion I	-	<45	88.1	100.0	50.0	91.7	77.8	75.0
		Completion II	-	<45	88.1	100.0	50.0	91.7	77.8	75.0
		Graduated	-	<45	85.7	100.0	50.0	88.9	77.8	70.0
		Continued	-	<45	2.4	0.0	0.0	2.8	0.0	5.0
		Received GED	-	<45	0.0	0.0	0.0	0.0	0.0	0.0
		Dropped out	-	<45	11.9	0.0	50.0	8.3	22.2	25.0
TRINIDAD ISD		Completion I	-	<25	95.2	66.7	100.0	100.0	100.0	87.5
		Completion II	-	<25	95.2	66.7	100.0	100.0	100.0	87.5
		Graduated	-	<25	95.2	66.7	100.0	100.0	100.0	87.5
		Continued	-	<25	0.0	0.0	0.0	0.0	0.0	0.0
		Received GED	-	<25	0.0	0.0	0.0	0.0	0.0	0.0
		Dropped out	-	<25	4.8	33.3	0.0	0.0	0.0	12.5
	TRINIDAD SCHOOL	Completion I	-	<20	100.0	100.0	-	100.0	100.0	100.0
		Completion II	-	<20	100.0	100.0	-	100.0	100.0	100.0
		Graduated	-	<20	100.0	100.0	-	100.0	100.0	100.0
		Continued	-	<20	0.0	0.0	-	0.0	0.0	0.0
		Received GED	-	<20	0.0	0.0	-	0.0	0.0	0.0
		Dropped out	-	<20	0.0	0.0	-	0.0	0.0	0.0

Note. A dash (-) indicates data are not reported to protect student anonymity. When the number of students represented by a final status is not reported, the corresponding class size is presented in intervals of five to provide a general idea of how many students were in the class while still maintaining student anonymity. A class of <150, for example, denotes a class size between 145 and 149 students. Completion I consists of students who graduated or continued high school. Completion II consists of students who graduated, continued high school, or received General Educational Development certificates (GEDs).

Table 3
 Longitudinal Completion Rates, Grades 9-12, by Student Group, Texas Public Schools, Class of 2005: District and Campus Listing

District	Campus	Final status		Class	Rate by student group (%)						
		Status	Number		All students	Afr. am.	Hisp.	White	Econ. dis.	At-risk	
TRINITY ISD		Completion I	-	<90	96.6	100.0	100.0	95.3	95.3	94.9	
		Completion II	-	<90	100.0	100.0	100.0	100.0	100.0	100.0	
		Graduated	-	<90	96.6	100.0	100.0	95.3	95.3	94.9	
		Continued	-	<90	0.0	0.0	0.0	0.0	0.0	0.0	
		Received GED	-	<90	3.4	0.0	0.0	4.7	4.7	5.1	
		Dropped out	-	<90	0.0	0.0	0.0	0.0	0.0	0.0	
		TRINITY H S	Completion I	-	<90	96.6	100.0	100.0	95.3	95.3	94.9
			Completion II	-	<90	100.0	100.0	100.0	100.0	100.0	100.0
			Graduated	-	<90	96.6	100.0	100.0	95.3	95.3	94.9
			Continued	-	<90	0.0	0.0	0.0	0.0	0.0	0.0
Received GED	-		<90	3.4	0.0	0.0	4.7	4.7	5.1		
Dropped out	-		<90	0.0	0.0	0.0	0.0	0.0	0.0		
TROUP ISD		Completion I	-	<80	93.6	100.0	100.0	93.3	96.0	93.3	
		Completion II	-	<80	100.0	100.0	100.0	100.0	100.0	100.0	
		Graduated	-	<80	83.3	76.9	75.0	86.7	84.0	73.3	
		Continued	-	<80	10.3	23.1	25.0	6.7	12.0	20.0	
		Received GED	-	<80	6.4	0.0	0.0	6.7	4.0	6.7	
		Dropped out	-	<80	0.0	0.0	0.0	0.0	0.0	0.0	
		TROUP H S	Completion I	-	<80	93.6	100.0	100.0	93.3	96.0	93.3
			Completion II	-	<80	100.0	100.0	100.0	100.0	100.0	100.0
			Graduated	-	<80	83.3	76.9	75.0	86.7	84.0	73.3
			Continued	-	<80	10.3	23.1	25.0	6.7	12.0	20.0
Received GED	-		<80	6.4	0.0	0.0	6.7	4.0	6.7		
Dropped out	-		<80	0.0	0.0	0.0	0.0	0.0	0.0		
TROY ISD		Completion I	-	<100	93.9	100.0	95.2	93.5	87.5	87.2	
		Completion II	-	<100	98.0	100.0	100.0	97.4	87.5	94.9	
		Graduated	-	<100	90.9	100.0	90.5	90.9	81.3	82.1	
		Continued	-	<100	3.0	0.0	4.8	2.6	6.3	5.1	
		Received GED	-	<100	4.0	0.0	4.8	3.9	0.0	7.7	
		Dropped out	-	<100	2.0	0.0	0.0	2.6	12.5	5.1	
		TROY HIGH SCHOOL	Completion I	-	<100	93.9	100.0	95.2	93.5	87.5	87.2
			Completion II	-	<100	98.0	100.0	100.0	97.4	87.5	94.9
			Graduated	-	<100	90.9	100.0	90.5	90.9	81.3	82.1
			Continued	-	<100	3.0	0.0	4.8	2.6	6.3	5.1
Received GED	-		<100	4.0	0.0	4.8	3.9	0.0	7.7		
Dropped out	-		<100	2.0	0.0	0.0	2.6	12.5	5.1		
TULIA ISD		Completion I	-	<95	93.4	87.5	89.1	100.0	90.0	88.1	
		Completion II	-	<95	95.6	87.5	93.5	100.0	92.5	90.5	
		Graduated	-	<95	91.2	87.5	84.8	100.0	87.5	83.3	
		Continued	-	<95	2.2	0.0	4.3	0.0	2.5	4.8	
		Received GED	-	<95	2.2	0.0	4.3	0.0	2.5	2.4	
		Dropped out	-	<95	4.4	12.5	6.5	0.0	7.5	9.5	
		TULIA H S	Completion I	-	<95	93.4	87.5	89.1	100.0	90.0	88.1
			Completion II	-	<95	95.6	87.5	93.5	100.0	92.5	90.5
			Graduated	-	<95	91.2	87.5	84.8	100.0	87.5	83.3
			Continued	-	<95	2.2	0.0	4.3	0.0	2.5	4.8
Received GED	-		<95	2.2	0.0	4.3	0.0	2.5	2.4		
Dropped out	-		<95	4.4	12.5	6.5	0.0	7.5	9.5		
TULOSO-MIDWAY ISD		Completion I	-	<280	97.1	100.0	97.1	96.9	93.7	95.9	
		Completion II	-	<280	99.3	100.0	98.5	100.0	97.5	98.4	
		Graduated	-	<280	95.3	100.0	94.2	96.2	87.3	91.8	

Note. A dash (-) indicates data are not reported to protect student anonymity. When the number of students represented by a final status is not reported, the corresponding class size is presented in intervals of five to provide a general idea of how many students were in the class while still maintaining student anonymity. A class of <150, for example, denotes a class size between 145 and 149 students. Completion I consists of students who graduated or continued high school. Completion II consists of students who graduated, continued high school, or received General Educational Development certificates (GEDs).

Table 3
 Longitudinal Completion Rates, Grades 9-12, by Student Group, Texas Public Schools, Class of 2005: District and Campus Listing

District	Campus	Final status		Class	Rate by student group (%)					
		Status	Number		All students	Afr. am.	Hisp.	White	Econ. dis.	At-risk
TULOSO-MIDWAY ISD		Continued	-	<280	1.8	0.0	2.9	0.8	6.3	4.1
		Received GED	-	<280	2.2	0.0	1.5	3.1	3.8	2.5
		Dropped out	-	<280	0.7	0.0	1.5	0.0	2.5	1.6
	TULOSO-MIDWAY ACADEMI	Completion I	-	<20	100.0	-	100.0	100.0	100.0	100.0
		Completion II	-	<20	100.0	-	100.0	100.0	100.0	100.0
		Graduated	-	<20	88.9	-	90.0	87.5	88.9	88.9
		Continued	-	<20	11.1	-	10.0	12.5	11.1	11.1
		Received GED	-	<20	0.0	-	0.0	0.0	0.0	0.0
		Dropped out	-	<20	0.0	-	0.0	0.0	0.0	0.0
	TULOSO-MIDWAY H S	Completion I	-	<260	96.9	100.0	96.9	96.7	91.8	95.2
		Completion II	-	<260	99.2	100.0	98.4	100.0	96.7	98.1
		Graduated	-	<260	95.7	100.0	94.5	96.7	86.9	92.3
		Continued	-	<260	1.2	0.0	2.4	0.0	4.9	2.9
		Received GED	-	<260	2.3	0.0	1.6	3.3	4.9	2.9
		Dropped out	-	<260	0.8	0.0	1.6	0.0	3.3	1.9
TURKEY-QUITAQUE ISD	Completion I	-	<20	100.0	-	100.0	100.0	100.0	100.0	
	Completion II	-	<20	100.0	-	100.0	100.0	100.0	100.0	
	Graduated	-	<20	100.0	-	100.0	100.0	100.0	100.0	
	Continued	-	<20	0.0	-	0.0	0.0	0.0	0.0	
	Received GED	-	<20	0.0	-	0.0	0.0	0.0	0.0	
	Dropped out	-	<20	0.0	-	0.0	0.0	0.0	0.0	
	VALLEY SCHOOL	Completion I	-	<20	100.0	-	100.0	100.0	100.0	100.0
Completion II		-	<20	100.0	-	100.0	100.0	100.0	100.0	
Graduated		-	<20	100.0	-	100.0	100.0	100.0	100.0	
Continued		-	<20	0.0	-	0.0	0.0	0.0	0.0	
Received GED		-	<20	0.0	-	0.0	0.0	0.0	0.0	
Dropped out		-	<20	0.0	-	0.0	0.0	0.0	0.0	
TYLER ISD	Completion I	905	1,049	86.3	89.4	80.4	87.5	81.1	78.1	
	Completion II	966	1,049	92.1	92.4	84.5	96.5	87.9	86.5	
	Graduated	839	1,049	80.0	82.7	70.9	83.7	71.5	67.6	
	Continued	66	1,049	6.3	6.7	9.4	3.8	9.6	10.5	
	Received GED	61	1,049	5.8	2.9	4.2	9.0	6.8	8.4	
	Dropped out	83	1,049	7.9	7.6	15.5	3.5	12.1	13.5	
	ALVIN V ANDERSON EDUC	Completion I	-	<55	84.9	82.4	84.2	87.5	89.5	85.4
Completion II		-	<55	86.8	82.4	84.2	93.8	89.5	87.5	
Graduated		-	<55	39.6	17.6	42.1	62.5	42.1	35.4	
Continued		-	<55	45.3	64.7	42.1	25.0	47.4	50.0	
Received GED		-	<55	1.9	0.0	0.0	6.3	0.0	2.1	
Dropped out		-	<55	13.2	17.6	15.8	6.3	10.5	12.5	
JOHN TYLER H S	Completion I	303	382	79.3	84.6	75.6	67.5	74.3	72.1	
	Completion II	327	382	85.6	89.6	80.8	85.0	84.5	79.8	
	Graduated	290	382	75.9	83.5	68.6	67.5	70.1	66.8	
	Continued	13	382	3.4	1.1	7.1	0.0	4.3	5.3	
	Received GED	24	382	6.3	4.9	5.1	17.5	10.2	7.7	
	Dropped out	55	382	14.4	10.4	19.2	15.0	15.5	20.2	
ROBERT E LEE HIGH SCH	Completion I	549	606	90.6	96.5	87.6	89.5	88.0	83.0	
	Completion II	585	606	96.5	97.2	91.0	97.8	91.5	93.5	
	Graduated	528	606	87.1	89.4	82.0	87.8	81.0	75.2	
	Continued	21	606	3.5	7.0	5.6	1.7	7.0	7.8	
	Received GED	36	606	5.9	0.7	3.4	8.3	3.5	10.4	
	Dropped out	21	606	3.5	2.8	9.0	2.2	8.5	6.5	

Note. A dash (-) indicates data are not reported to protect student anonymity. When the number of students represented by a final status is not reported, the corresponding class size is presented in intervals of five to provide a general idea of how many students were in the class while still maintaining student anonymity. A class of <150, for example, denotes a class size between 145 and 149 students. Completion I consists of students who graduated or continued high school. Completion II consists of students who graduated, continued high school, or received General Educational Development certificates (GEDs).

Table 3
 Longitudinal Completion Rates, Grades 9-12, by Student Group, Texas Public Schools, Class of 2005: District and Campus Listing

District	Campus	Final status		Class	Rate by student group (%)				Econ. dis.	At-risk
		Status	Number		All students	Afr. am.	Hisp.	White		
TYLER ISD	ST LOUIS SP ED EL	Completion I	-	<10	100.0	-	100.0	100.0	100.0	-
		Completion II	-	<10	100.0	-	100.0	100.0	100.0	-
		Graduated	-	<10	0.0	-	0.0	0.0	0.0	-
		Continued	-	<10	100.0	-	100.0	100.0	100.0	-
		Received GED	-	<10	0.0	-	0.0	0.0	0.0	-
		Dropped out	-	<10	0.0	-	0.0	0.0	0.0	-
UNION GROVE ISD		Completion I	-	<50	93.8	-	100.0	93.6	93.3	95.0
		Completion II	-	<50	100.0	-	100.0	100.0	100.0	100.0
		Graduated	-	<50	93.8	-	100.0	93.6	93.3	95.0
		Continued	-	<50	0.0	-	0.0	0.0	0.0	0.0
		Received GED	-	<50	6.3	-	0.0	6.4	6.7	5.0
		Dropped out	-	<50	0.0	-	0.0	0.0	0.0	0.0
	UNION GROVE H S	Completion I	-	<50	93.8	-	100.0	93.6	93.3	95.0
		Completion II	-	<50	100.0	-	100.0	100.0	100.0	100.0
		Graduated	-	<50	93.8	-	100.0	93.6	93.3	95.0
		Continued	-	<50	0.0	-	0.0	0.0	0.0	0.0
		Received GED	-	<50	6.3	-	0.0	6.4	6.7	5.0
		Dropped out	-	<50	0.0	-	0.0	0.0	0.0	0.0
UNION HILL ISD		Completion I	-	<30	100.0	100.0	100.0	100.0	100.0	100.0
		Completion II	-	<30	100.0	100.0	100.0	100.0	100.0	100.0
		Graduated	-	<30	100.0	100.0	100.0	100.0	100.0	100.0
		Continued	-	<30	0.0	0.0	0.0	0.0	0.0	0.0
		Received GED	-	<30	0.0	0.0	0.0	0.0	0.0	0.0
		Dropped out	-	<30	0.0	0.0	0.0	0.0	0.0	0.0
	UNION HILL H S	Completion I	-	<30	100.0	100.0	100.0	100.0	100.0	100.0
		Completion II	-	<30	100.0	100.0	100.0	100.0	100.0	100.0
		Graduated	-	<30	100.0	100.0	100.0	100.0	100.0	100.0
		Continued	-	<30	0.0	0.0	0.0	0.0	0.0	0.0
		Received GED	-	<30	0.0	0.0	0.0	0.0	0.0	0.0
		Dropped out	-	<30	0.0	0.0	0.0	0.0	0.0	0.0
UNITED ISD		Completion I	1,660	1,748	95.0	100.0	95.0	92.2	94.3	91.9
		Completion II	1,689	1,748	96.6	100.0	96.6	96.1	95.6	93.9
		Graduated	1,543	1,748	88.3	100.0	88.1	90.2	86.6	81.3
		Continued	117	1,748	6.7	0.0	6.9	2.0	7.7	10.6
		Received GED	29	1,748	1.7	0.0	1.6	3.9	1.3	2.0
		Dropped out	59	1,748	3.4	0.0	3.4	3.9	4.4	6.1
	JOHN B ALEXANDER H S	Completion I	450	465	96.8	100.0	97.0	90.5	96.9	94.4
		Completion II	456	465	98.1	100.0	98.2	95.2	97.3	96.1
		Graduated	432	465	92.9	100.0	92.9	90.5	94.2	88.9
		Continued	18	465	3.9	0.0	4.1	0.0	2.7	5.6
		Received GED	6	465	1.3	0.0	1.1	4.8	0.4	1.7
		Dropped out	9	465	1.9	0.0	1.8	4.8	2.7	3.9
JUVENILE JUSTICE ALT	Completion I	-	<5	100.0	-	100.0	100.0	100.0	100.0	
	Completion II	-	<5	100.0	-	100.0	100.0	100.0	100.0	
	Graduated	-	<5	0.0	-	0.0	0.0	0.0	0.0	
	Continued	-	<5	100.0	-	100.0	100.0	100.0	100.0	
	Received GED	-	<5	0.0	-	0.0	0.0	0.0	0.0	
	Dropped out	-	<5	0.0	-	0.0	0.0	0.0	0.0	
UNITED H S	Completion I	549	571	96.1	100.0	96.1	95.7	95.3	90.9	
	Completion II	557	571	97.5	100.0	97.6	95.7	97.0	93.8	
	Graduated	512	571	89.7	100.0	89.3	95.7	86.4	75.5	

Note. A dash (-) indicates data are not reported to protect student anonymity. When the number of students represented by a final status is not reported, the corresponding class size is presented in intervals of five to provide a general idea of how many students were in the class while still maintaining student anonymity. A class of <150, for example, denotes a class size between 145 and 149 students. Completion I consists of students who graduated or continued high school. Completion II consists of students who graduated, continued high school, or received General Educational Development certificates (GEDs).

Table 3
 Longitudinal Completion Rates, Grades 9-12, by Student Group, Texas Public Schools, Class of 2005: District and Campus Listing

District	Campus	Final status		Class	Rate by student group (%)						
		Status	Number		All students	Afr. am.	Hisp.	White	Econ. dis.	At-risk	
UNITED ISD	UNITED H S	Continued	37	571	6.5	0.0	6.8	0.0	8.9	15.4	
		Received GED	8	571	1.4	0.0	1.5	0.0	1.7	2.9	
		Dropped out	14	571	2.5	0.0	2.4	4.3	3.0	6.3	
	UNITED SOUTH H S	Completion I	335	350	95.7	-	95.7	100.0	95.8	95.3	
		Completion II	343	350	98.0	-	98.0	100.0	97.7	96.7	
		Graduated	312	350	89.1	-	89.0	100.0	87.6	86.0	
		Continued	23	350	6.6	-	6.6	0.0	8.1	9.3	
		Received GED	8	350	2.3	-	2.3	0.0	1.9	1.4	
		Dropped out	7	350	2.0	-	2.0	0.0	2.3	3.3	
	UNITED STEP ACADEMY	Completion I	-	<5	100.0	-	100.0	-	100.0	100.0	
		Completion II	-	<5	100.0	-	100.0	-	100.0	100.0	
		Graduated	-	<5	0.0	-	0.0	-	0.0	0.0	
		Continued	-	<5	100.0	-	100.0	-	100.0	100.0	
		Received GED	-	<5	0.0	-	0.0	-	0.0	0.0	
	UNIVERSAL ACADEMY	UNIVERSAL ACADEMY	Dropped out	-	<5	0.0	-	0.0	-	0.0	0.0
			Completion I	-	<5	100.0	-	100.0	-	100.0	100.0
			Completion II	-	<5	100.0	-	100.0	-	100.0	100.0
			Graduated	-	<5	0.0	-	0.0	-	0.0	0.0
Continued			-	<5	100.0	-	100.0	-	100.0	100.0	
Received GED			-	<5	0.0	-	0.0	-	0.0	0.0	
UNIVERSAL ACADEMY		Dropped out	-	<5	0.0	-	0.0	-	0.0	0.0	
		Completion I	-	<5	100.0	-	100.0	-	100.0	100.0	
		Completion II	-	<5	100.0	-	100.0	-	100.0	100.0	
		Graduated	-	<5	0.0	-	0.0	-	0.0	0.0	
		Continued	-	<5	100.0	-	100.0	-	100.0	100.0	
		Received GED	-	<5	0.0	-	0.0	-	0.0	0.0	
UNIVERSITY CHARTER SCH		UNIVERSITY CHARTER SCH	Dropped out	-	<65	0.0	-	0.0	-	0.0	0.0
			Completion I	-	<65	44.3	50.0	63.6	36.1	48.6	53.3
			Completion II	-	<65	93.4	91.7	90.9	94.4	94.3	95.6
			Graduated	-	<65	32.8	33.3	54.5	27.8	42.9	40.0
			Continued	-	<65	11.5	16.7	9.1	8.3	5.7	13.3
			Received GED	-	<65	49.2	41.7	27.3	58.3	45.7	42.2
	MERIDELL	Dropped out	-	<65	6.6	8.3	9.1	5.6	5.7	4.4	
		Completion I	-	<20	26.7	-	100.0	23.1	50.0	28.6	
		Completion II	-	<20	93.3	-	100.0	92.3	100.0	85.7	
		Graduated	-	<20	20.0	-	100.0	15.4	50.0	28.6	
		Continued	-	<20	6.7	-	0.0	7.7	0.0	0.0	
		Received GED	-	<20	66.7	-	0.0	69.2	50.0	57.1	
	MIRACLE FARM	Dropped out	-	<20	6.7	-	0.0	7.7	0.0	14.3	
		Completion I	-	<5	100.0	-	-	100.0	-	100.0	
		Completion II	-	<5	100.0	-	-	100.0	-	100.0	
		Graduated	-	<5	100.0	-	-	100.0	-	100.0	
		Continued	-	<5	0.0	-	-	0.0	-	0.0	
		Received GED	-	<5	0.0	-	-	0.0	-	0.0	
PATHFINDER CAMP	Dropped out	-	<5	0.0	-	-	0.0	-	0.0		
	Completion I	-	<5	0.0	-	0.0	-	0.0	0.0		
	Completion II	-	<5	100.0	-	100.0	-	100.0	100.0		
	Graduated	-	<5	0.0	-	0.0	-	0.0	0.0		
	Continued	-	<5	0.0	-	0.0	-	0.0	0.0		
	Received GED	-	<5	100.0	-	100.0	-	100.0	100.0		

Note. A dash (-) indicates data are not reported to protect student anonymity. When the number of students represented by a final status is not reported, the corresponding class size is presented in intervals of five to provide a general idea of how many students were in the class while still maintaining student anonymity. A class of <150, for example, denotes a class size between 145 and 149 students. Completion I consists of students who graduated or continued high school. Completion II consists of students who graduated, continued high school, or received General Educational Development certificates (GEDs).

Table 3
 Longitudinal Completion Rates, Grades 9-12, by Student Group, Texas Public Schools, Class of 2005: District and Campus Listing

District	Campus	Final status		Class	Rate by student group (%)					
		Status	Number		All students	Afr. am.	Hisp.	White	Econ. dis.	At-risk
UNIVERSITY CHARTER SCH	SETTLEMENT HOME	Completion I	-	<5	75.0	-	100.0	66.7	75.0	66.7
		Completion II	-	<5	100.0	-	100.0	100.0	100.0	100.0
		Graduated	-	<5	50.0	-	100.0	33.3	50.0	33.3
		Continued	-	<5	25.0	-	0.0	33.3	25.0	33.3
		Received GED	-	<5	25.0	-	0.0	33.3	25.0	33.3
		Dropped out	-	<5	0.0	-	0.0	0.0	0.0	0.0
	T-CARE	Completion I	-	<10	0.0	0.0	0.0	0.0	0.0	0.0
		Completion II	-	<10	66.7	66.7	100.0	50.0	60.0	66.7
		Graduated	-	<10	0.0	0.0	0.0	0.0	0.0	0.0
		Continued	-	<10	0.0	0.0	0.0	0.0	0.0	0.0
		Received GED	-	<10	66.7	66.7	100.0	50.0	60.0	66.7
		Dropped out	-	<10	33.3	33.3	0.0	50.0	40.0	33.3
UTOPIA ISD		Completion I	-	<25	95.5	-	100.0	95.0	100.0	100.0
		Completion II	-	<25	100.0	-	100.0	100.0	100.0	100.0
		Graduated	-	<25	95.5	-	100.0	95.0	100.0	100.0
		Continued	-	<25	0.0	-	0.0	0.0	0.0	0.0
		Received GED	-	<25	4.5	-	0.0	5.0	0.0	0.0
		Dropped out	-	<25	0.0	-	0.0	0.0	0.0	0.0
	UTOPIA SCHOOL	Completion I	-	<25	95.5	-	100.0	95.0	100.0	100.0
		Completion II	-	<25	100.0	-	100.0	100.0	100.0	100.0
		Graduated	-	<25	95.5	-	100.0	95.0	100.0	100.0
		Continued	-	<25	0.0	-	0.0	0.0	0.0	0.0
		Received GED	-	<25	4.5	-	0.0	5.0	0.0	0.0
		Dropped out	-	<25	0.0	-	0.0	0.0	0.0	0.0
UVALDE CISD		Completion I	299	335	89.3	-	89.3	88.7	88.1	79.0
		Completion II	314	335	93.7	-	92.7	97.2	92.3	87.1
		Graduated	267	335	79.7	-	77.1	88.7	75.3	58.9
		Continued	32	335	9.6	-	12.2	0.0	12.9	20.2
		Received GED	15	335	4.5	-	3.4	8.5	4.1	8.1
		Dropped out	21	335	6.3	-	7.3	2.8	7.7	12.9
	EXCEL ACADEMY	Completion I	-	<30	84.0	-	91.3	0.0	94.7	87.0
		Completion II	-	<30	96.0	-	95.7	100.0	100.0	95.7
		Graduated	-	<30	24.0	-	26.1	0.0	21.1	21.7
		Continued	-	<30	60.0	-	65.2	0.0	73.7	65.2
		Received GED	-	<30	12.0	-	4.3	100.0	5.3	8.7
		Dropped out	-	<30	4.0	-	4.3	0.0	0.0	4.3
	UVALDE H S	Completion I	278	310	89.7	-	89.1	91.3	87.4	77.2
		Completion II	290	310	93.5	-	92.5	97.1	91.4	85.1
		Graduated	261	310	84.2	-	82.0	91.3	81.1	67.3
		Continued	17	310	5.5	-	7.1	0.0	6.3	9.9
		Received GED	12	310	3.9	-	3.3	5.8	4.0	7.9
		Dropped out	20	310	6.5	-	7.5	2.9	8.6	14.9
VALENTINE ISD		Completion I	-	<10	80.0	-	75.0	100.0	75.0	66.7
		Completion II	-	<10	80.0	-	75.0	100.0	75.0	66.7
		Graduated	-	<10	80.0	-	75.0	100.0	75.0	66.7
		Continued	-	<10	0.0	-	0.0	0.0	0.0	0.0
		Received GED	-	<10	0.0	-	0.0	0.0	0.0	0.0
		Dropped out	-	<10	20.0	-	25.0	0.0	25.0	33.3
	VALENTINE SCHOOL	Completion I	-	<10	80.0	-	75.0	100.0	75.0	66.7
		Completion II	-	<10	80.0	-	75.0	100.0	75.0	66.7
		Graduated	-	<10	80.0	-	75.0	100.0	75.0	66.7

Note. A dash (-) indicates data are not reported to protect student anonymity. When the number of students represented by a final status is not reported, the corresponding class size is presented in intervals of five to provide a general idea of how many students were in the class while still maintaining student anonymity. A class of <150, for example, denotes a class size between 145 and 149 students. Completion I consists of students who graduated or continued high school. Completion II consists of students who graduated, continued high school, or received General Educational Development certificates (GEDs).

Table 3
 Longitudinal Completion Rates, Grades 9-12, by Student Group, Texas Public Schools, Class of 2005: District and Campus Listing

District	Campus	Final status		Class	Rate by student group (%)					
		Status	Number		All students	Afr. am.	Hisp.	White	Econ. dis.	At-risk
VALENTINE ISD	VALENTINE SCHOOL	Continued	-	<10	0.0	-	0.0	0.0	0.0	0.0
		Received GED	-	<10	0.0	-	0.0	0.0	0.0	0.0
		Dropped out	-	<10	20.0	-	25.0	0.0	25.0	33.3
VALLEY MILLS ISD		Completion I	-	<50	97.9	100.0	100.0	97.6	100.0	100.0
		Completion II	-	<50	100.0	100.0	100.0	100.0	100.0	100.0
		Graduated	-	<50	97.9	100.0	100.0	97.6	100.0	100.0
		Continued	-	<50	0.0	0.0	0.0	0.0	0.0	0.0
		Received GED	-	<50	2.1	0.0	0.0	2.4	0.0	0.0
		Dropped out	-	<50	0.0	0.0	0.0	0.0	0.0	0.0
	VALLEY MILLS H S	Completion I	-	<50	97.9	100.0	100.0	97.6	100.0	100.0
		Completion II	-	<50	100.0	100.0	100.0	100.0	100.0	100.0
		Graduated	-	<50	97.9	100.0	100.0	97.6	100.0	100.0
		Continued	-	<50	0.0	0.0	0.0	0.0	0.0	0.0
VALLEY VIEW ISD (Cooke)		Completion I	-	<50	95.7	-	100.0	95.5	100.0	93.8
		Completion II	-	<50	100.0	-	100.0	100.0	100.0	100.0
		Graduated	-	<50	93.6	-	100.0	93.2	75.0	87.5
		Continued	-	<50	2.1	-	0.0	2.3	25.0	6.3
		Received GED	-	<50	4.3	-	0.0	4.5	0.0	6.3
		Dropped out	-	<50	0.0	-	0.0	0.0	0.0	0.0
	VALLEY VIEW HIGH SCHO	Completion I	-	<50	95.7	-	100.0	95.5	100.0	93.8
		Completion II	-	<50	100.0	-	100.0	100.0	100.0	100.0
		Graduated	-	<50	93.6	-	100.0	93.2	75.0	87.5
		Continued	-	<50	2.1	-	0.0	2.3	25.0	6.3
VALLEY VIEW ISD (Hidal)		Completion I	-	<155	94.8	-	94.8	-	94.4	90.7
		Completion II	-	<155	96.1	-	96.1	-	95.8	93.3
		Graduated	-	<155	81.7	-	81.7	-	80.4	64.0
		Continued	-	<155	13.1	-	13.1	-	14.0	26.7
		Received GED	-	<155	1.3	-	1.3	-	1.4	2.7
		Dropped out	-	<155	3.9	-	3.9	-	4.2	6.7
	VALLEY VIEW HIGH SCHO	Completion I	-	<155	94.8	-	94.8	-	94.4	90.7
		Completion II	-	<155	96.1	-	96.1	-	95.8	93.3
		Graduated	-	<155	81.7	-	81.7	-	80.4	64.0
		Continued	-	<155	13.1	-	13.1	-	14.0	26.7
VAN ALSTYNE ISD		Completion I	-	<120	93.1	80.0	100.0	93.5	100.0	91.9
		Completion II	-	<120	95.7	100.0	100.0	95.4	100.0	94.6
		Graduated	-	<120	87.9	60.0	100.0	88.9	84.6	78.4
		Continued	-	<120	5.2	20.0	0.0	4.6	15.4	13.5
		Received GED	-	<120	2.6	20.0	0.0	1.9	0.0	2.7
		Dropped out	-	<120	4.3	0.0	0.0	4.6	0.0	5.4
	VAN ALSTYNE H S	Completion I	-	<120	93.1	80.0	100.0	93.5	100.0	91.9
		Completion II	-	<120	95.7	100.0	100.0	95.4	100.0	94.6
		Graduated	-	<120	87.9	60.0	100.0	88.9	84.6	78.4
		Continued	-	<120	5.2	20.0	0.0	4.6	15.4	13.5
	Received GED	-	<120	2.6	20.0	0.0	1.9	0.0	2.7	
	Dropped out	-	<120	4.3	0.0	0.0	4.6	0.0	5.4	

Note. A dash (-) indicates data are not reported to protect student anonymity. When the number of students represented by a final status is not reported, the corresponding class size is presented in intervals of five to provide a general idea of how many students were in the class while still maintaining student anonymity. A class of <150, for example, denotes a class size between 145 and 149 students. Completion I consists of students who graduated or continued high school. Completion II consists of students who graduated, continued high school, or received General Educational Development certificates (GEDs).

Table 3
 Longitudinal Completion Rates, Grades 9-12, by Student Group, Texas Public Schools, Class of 2005: District and Campus Listing

District	Campus	Final status		Class	Rate by student group (%)					
		Status	Number		All students	Afr. am.	Hisp.	White	Econ. dis.	At-risk
VAN ISD		Completion I	-	<165	95.7	75.0	100.0	95.9	98.0	92.7
		Completion II	-	<165	98.1	75.0	100.0	98.6	100.0	94.5
		Graduated	-	<165	91.4	75.0	88.9	91.8	95.9	89.1
		Continued	-	<165	4.3	0.0	11.1	4.1	2.0	3.6
		Received GED	-	<165	2.5	0.0	0.0	2.7	2.0	1.8
		Dropped out	-	<165	1.9	25.0	0.0	1.4	0.0	5.5
	VAN H S	Completion I	-	<165	95.7	75.0	100.0	95.9	98.0	92.7
		Completion II	-	<165	98.1	75.0	100.0	98.6	100.0	94.5
		Graduated	-	<165	91.4	75.0	88.9	91.8	95.9	89.1
		Continued	-	<165	4.3	0.0	11.1	4.1	2.0	3.6
		Received GED	-	<165	2.5	0.0	0.0	2.7	2.0	1.8
		Dropped out	-	<165	1.9	25.0	0.0	1.4	0.0	5.5
VAN VLECK ISD		Completion I	-	<80	98.7	100.0	100.0	97.9	97.1	100.0
		Completion II	-	<80	100.0	100.0	100.0	100.0	100.0	100.0
		Graduated	-	<80	94.9	100.0	88.2	95.7	94.1	93.5
		Continued	-	<80	3.8	0.0	11.8	2.1	2.9	6.5
		Received GED	-	<80	1.3	0.0	0.0	2.1	2.9	0.0
		Dropped out	-	<80	0.0	0.0	0.0	0.0	0.0	0.0
	VAN VLECK H S	Completion I	-	<80	98.7	100.0	100.0	97.9	97.1	100.0
		Completion II	-	<80	100.0	100.0	100.0	100.0	100.0	100.0
		Graduated	-	<80	94.9	100.0	88.2	95.7	94.1	93.5
		Continued	-	<80	3.8	0.0	11.8	2.1	2.9	6.5
		Received GED	-	<80	1.3	0.0	0.0	2.1	2.9	0.0
		Dropped out	-	<80	0.0	0.0	0.0	0.0	0.0	0.0
VEGA ISD		Completion I	-	<30	100.0	-	100.0	100.0	100.0	100.0
		Completion II	-	<30	100.0	-	100.0	100.0	100.0	100.0
		Graduated	-	<30	100.0	-	100.0	100.0	100.0	100.0
		Continued	-	<30	0.0	-	0.0	0.0	0.0	0.0
		Received GED	-	<30	0.0	-	0.0	0.0	0.0	0.0
		Dropped out	-	<30	0.0	-	0.0	0.0	0.0	0.0
	VEGA H S	Completion I	-	<30	100.0	-	100.0	100.0	100.0	100.0
		Completion II	-	<30	100.0	-	100.0	100.0	100.0	100.0
		Graduated	-	<30	100.0	-	100.0	100.0	100.0	100.0
		Continued	-	<30	0.0	-	0.0	0.0	0.0	0.0
		Received GED	-	<30	0.0	-	0.0	0.0	0.0	0.0
		Dropped out	-	<30	0.0	-	0.0	0.0	0.0	0.0
VENUS ISD		Completion I	-	<115	91.2	100.0	89.5	92.3	93.3	92.9
		Completion II	-	<115	93.8	100.0	92.1	95.4	96.0	92.9
		Graduated	-	<115	86.7	100.0	81.6	89.2	89.3	83.3
		Continued	-	<115	4.4	0.0	7.9	3.1	4.0	9.5
		Received GED	-	<115	2.7	0.0	2.6	3.1	2.7	0.0
		Dropped out	-	<115	6.2	0.0	7.9	4.6	4.0	7.1
	VENUS H S	Completion I	-	<115	91.2	100.0	89.5	92.3	93.3	92.9
		Completion II	-	<115	93.8	100.0	92.1	95.4	96.0	92.9
		Graduated	-	<115	86.7	100.0	81.6	89.2	89.3	83.3
		Continued	-	<115	4.4	0.0	7.9	3.1	4.0	9.5
		Received GED	-	<115	2.7	0.0	2.6	3.1	2.7	0.0
		Dropped out	-	<115	6.2	0.0	7.9	4.6	4.0	7.1
VERIBEST ISD	Completion I	-	<30	85.2	100.0	78.6	100.0	87.5	89.5	
	Completion II	-	<30	96.3	100.0	92.9	100.0	100.0	100.0	
	Graduated	-	<30	85.2	100.0	78.6	100.0	87.5	89.5	

Note. A dash (-) indicates data are not reported to protect student anonymity. When the number of students represented by a final status is not reported, the corresponding class size is presented in intervals of five to provide a general idea of how many students were in the class while still maintaining student anonymity. A class of <150, for example, denotes a class size between 145 and 149 students. Completion I consists of students who graduated or continued high school. Completion II consists of students who graduated, continued high school, or received General Educational Development certificates (GEDs).

Table 3

Longitudinal Completion Rates, Grades 9-12, by Student Group, Texas Public Schools, Class of 2005: District and Campus Listing

District	Campus	Final status		Class	Rate by student group (%)					
		Status	Number		All students	Afr. am.	Hisp.	White	Econ. dis.	At-risk
VERIBEST ISD		Continued	-	<30	0.0	0.0	0.0	0.0	0.0	0.0
		Received GED	-	<30	11.1	0.0	14.3	0.0	12.5	10.5
		Dropped out	-	<30	3.7	0.0	7.1	0.0	0.0	0.0
	ROY K ROBB POST ADJUD	Completion I	-	<5	0.0	-	-	-	0.0	0.0
		Completion II	-	<5	100.0	-	-	-	100.0	100.0
		Graduated	-	<5	0.0	-	-	-	0.0	0.0
		Continued	-	<5	0.0	-	-	-	0.0	0.0
		Received GED	-	<5	100.0	-	-	-	100.0	100.0
		Dropped out	-	<5	0.0	-	-	-	0.0	0.0
	VERIBEST H S	Completion I	-	<30	88.0	100.0	78.6	100.0	92.9	94.4
		Completion II	-	<30	96.0	100.0	92.9	100.0	100.0	100.0
		Graduated	-	<30	88.0	100.0	78.6	100.0	92.9	94.4
		Continued	-	<30	0.0	0.0	0.0	0.0	0.0	0.0
		Received GED	-	<30	8.0	0.0	14.3	0.0	7.1	5.6
		Dropped out	-	<30	4.0	0.0	7.1	0.0	0.0	0.0
VERNON ISD		Completion I	-	<205	74.4	93.8	72.5	72.9	63.3	59.0
		Completion II	-	<205	98.0	93.8	97.1	99.2	97.5	96.0
		Graduated	-	<205	72.9	93.8	68.1	72.9	60.8	57.0
		Continued	-	<205	1.5	0.0	4.3	0.0	2.5	2.0
		Received-GED	-	<205	23.6	0.0	24.6	26.3	34.2	37.0
		Dropped out	-	<205	2.0	6.3	2.9	0.8	2.5	4.0
	NORTH TEXAS STATE HOS	Completion I	-	<30	3.8	-	20.0	0.0	6.3	4.8
		Completion II	-	<30	100.0	-	100.0	100.0	100.0	100.0
		Graduated	-	<30	3.8	-	20.0	0.0	6.3	4.8
		Continued	-	<30	0.0	-	0.0	0.0	0.0	0.0
		Received GED	-	<30	96.2	-	80.0	100.0	93.8	95.2
		Dropped out	-	<30	0.0	-	0.0	0.0	0.0	0.0
	VERNON H S	Completion I	-	<180	84.7	93.8	76.6	88.7	77.8	73.4
		Completion II	-	<180	97.7	93.8	96.9	99.0	96.8	94.9
		Graduated	-	<180	83.1	93.8	71.9	88.7	74.6	70.9
Continued		-	<180	1.7	0.0	4.7	0.0	3.2	2.5	
Received GED		-	<180	13.0	0.0	20.3	10.3	19.0	21.5	
Dropped out		-	<180	2.3	6.3	3.1	1.0	3.2	5.1	
VICTORIA ISD		Completion I	777	840	92.5	96.2	90.3	94.0	86.2	87.5
		Completion II	822	840	97.9	96.2	96.9	99.0	96.2	96.1
		Graduated	725	840	86.3	88.7	81.7	90.2	75.9	75.9
		Continued	52	840	6.2	7.5	8.6	3.8	10.3	11.6
		Received GED	45	840	5.4	0.0	6.5	5.0	10.0	8.6
		Dropped out	18	840	2.1	3.8	3.1	1.0	3.8	3.9
	JUVENILE DETENT CTR	Completion I	-	<10	25.0	66.7	0.0	-	-	28.6
		Completion II	-	<10	100.0	100.0	100.0	-	-	100.0
		Graduated	-	<10	0.0	0.0	0.0	-	-	0.0
		Continued	-	<10	25.0	66.7	0.0	-	-	28.6
		Received GED	-	<10	75.0	33.3	100.0	-	-	71.4
		Dropped out	-	<10	0.0	0.0	0.0	-	-	0.0
	MITCHELL GUIDANCE CEN	Completion I	-	<5	100.0	-	100.0	-	100.0	100.0
		Completion II	-	<5	100.0	-	100.0	-	100.0	100.0
		Graduated	-	<5	0.0	-	0.0	-	0.0	0.0
Continued		-	<5	100.0	-	100.0	-	100.0	100.0	
Received GED		-	<5	0.0	-	0.0	-	0.0	0.0	
Dropped out		-	<5	0.0	-	0.0	-	0.0	0.0	

Note. A dash (-) indicates data are not reported to protect student anonymity. When the number of students represented by a final status is not reported, the corresponding class size is presented in intervals of five to provide a general idea of how many students were in the class while still maintaining student anonymity. A class of <150, for example, denotes a class size between 145 and 149 students. Completion I consists of students who graduated or continued high school. Completion II consists of students who graduated, continued high school, or received General Educational Development certificates (GEDs).

Table 3
 Longitudinal Completion Rates, Grades 9-12, by Student Group, Texas Public Schools, Class of 2005: District and Campus Listing

District	Campus	Final status		Class	Rate by student group (%)						
		Status	Number		All students	Afr. am.	Hisp.	White	Econ. dis.	At-risk	
VICTORIA ISD	PROFIT ACADEMIC CTR F	Completion I	-	<55	94.2	100.0	90.6	100.0	92.3	94.1	
		Completion II	-	<55	98.1	100.0	96.9	100.0	96.2	98.0	
		Graduated	-	<55	57.7	100.0	56.3	55.6	50.0	56.9	
		Continued	-	<55	36.5	0.0	34.4	44.4	42.3	37.3	
		Received GED	-	<55	3.8	0.0	6.3	0.0	3.8	3.9	
		Dropped out	-	<55	1.9	0.0	3.1	0.0	3.8	2.0	
VIDOR ISD		Completion I	318	360	88.3	100.0	85.7	88.5	83.0	78.9	
		Completion II	349	360	96.9	100.0	100.0	97.1	96.4	94.6	
		Graduated	299	360	83.1	100.0	71.4	83.3	74.1	69.3	
		Continued	19	360	5.3	0.0	14.3	5.2	8.9	9.6	
		Received GED	31	360	8.6	0.0	14.3	8.6	13.4	15.7	
		Dropped out	11	360	3.1	0.0	0.0	2.9	3.6	5.4	
	VIDOR H S		Completion I	294	329	89.4	100.0	85.7	89.6	82.2	79.6
			Completion II	320	329	97.3	100.0	100.0	97.5	96.0	94.9
			Graduated	287	329	87.2	100.0	71.4	87.7	77.2	75.2
			Continued	7	329	2.1	0.0	14.3	1.9	5.0	4.4
			Received GED	26	329	7.9	0.0	14.3	7.9	13.9	15.3
			Dropped out	9	329	2.7	0.0	0.0	2.5	4.0	5.1
	WACO ISD		Completion I	729	794	91.8	91.6	92.5	90.9	93.4	89.0
			Completion II	760	794	95.7	95.0	95.1	98.2	97.3	94.2
Graduated			631	794	79.5	82.3	77.0	78.0	83.3	71.9	
Continued			98	794	12.3	9.3	15.4	12.8	10.0	17.0	
Received GED			31	794	3.9	3.4	2.6	7.3	3.9	5.2	
Dropped out			34	794	4.3	5.0	4.9	1.8	2.7	5.8	
A J MOORE ACAD			Completion I	-	<145	96.5	96.1	100.0	90.0	96.9	94.8
			Completion II	-	<145	100.0	100.0	100.0	100.0	100.0	100.0
			Graduated	-	<145	90.8	92.1	91.3	85.0	92.9	85.7
			Continued	-	<145	5.6	3.9	8.7	5.0	4.1	9.1
			Received GED	-	<145	3.5	3.9	0.0	10.0	3.1	5.2
			Dropped out	-	<145	0.0	0.0	0.0	0.0	0.0	0.0
J J A E P			Completion I	-	<5	0.0	0.0	0.0	0.0	0.0	0.0
			Completion II	-	<5	75.0	100.0	100.0	50.0	100.0	100.0
	Graduated		-	<5	0.0	0.0	0.0	0.0	0.0	0.0	
	Continued		-	<5	0.0	0.0	0.0	0.0	0.0	0.0	
	Received GED		-	<5	75.0	100.0	100.0	50.0	100.0	100.0	
	Dropped out		-	<5	25.0	0.0	0.0	50.0	0.0	0.0	
LAKE WACO MONTESSORI		Completion I	-	<5	100.0	100.0	-	100.0	100.0	-	
		Completion II	-	<5	100.0	100.0	-	100.0	100.0	-	
		Graduated	-	<5	0.0	0.0	-	0.0	0.0	-	
		Continued	-	<5	100.0	100.0	-	100.0	100.0	-	
		Received GED	-	<5	0.0	0.0	-	0.0	0.0	-	
		Dropped out	-	<5	0.0	0.0	-	0.0	0.0	-	
STARS HIGH SCHOOL		Completion I	-	<55	90.6	90.0	92.9	86.7	100.0	93.5	
		Completion II	-	<55	94.3	90.0	92.9	100.0	100.0	95.7	
		Graduated	-	<55	15.1	10.0	17.9	13.3	38.5	15.2	
		Continued	-	<55	75.5	80.0	75.0	73.3	61.5	78.3	
		Received GED	-	<55	3.8	0.0	0.0	13.3	0.0	2.2	
		Dropped out	-	<55	5.7	10.0	7.1	0.0	0.0	4.3	
UNIVERSITY H S		Completion I	-	<205	93.1	91.7	95.2	83.3	96.2	93.0	
		Completion II	-	<205	95.1	91.7	96.8	94.4	98.1	95.1	
		Graduated	-	<205	87.3	85.0	90.3	72.2	90.6	86.6	

Note. A dash (-) indicates data are not reported to protect student anonymity. When the number of students represented by a final status is not reported, the corresponding class size is presented in intervals of five to provide a general idea of how many students were in the class while still maintaining student anonymity. A class of <150, for example, denotes a class size between 145 and 149 students. Completion I consists of students who graduated or continued high school. Completion II consists of students who graduated, continued high school, or received General Educational Development certificates (GEDs).

Table 3

Longitudinal Completion Rates, Grades 9-12, by Student Group, Texas Public Schools, Class of 2005: District and Campus Listing

District	Campus	Final status		Class	Rate by student group (%)					At-risk	
		Status	Number		All students	Afr. am.	Hisp.	White	Econ. dis.		
WACO ISD	UNIVERSITY H S	Continued	-	<205	5.9	6.7	4.8	11.1	5.7	6.3	
		Received GED	-	<205	2.0	0.0	1.6	11.1	1.9	2.1	
		Dropped out	-	<205	4.9	8.3	3.2	5.6	1.9	4.9	
	WACO H S	Completion I	350	387	90.4	90.2	86.8	94.3	90.4	84.5	
		Completion II	367	387	94.8	94.3	91.5	99.1	95.2	91.1	
		Graduated	316	387	81.7	82.2	71.7	90.6	79.1	70.4	
		Continued	34	387	8.8	8.0	15.1	3.8	11.2	14.1	
		Received GED	17	387	4.4	4.0	4.7	4.7	4.8	6.6	
		Dropped out	20	387	5.2	5.7	8.5	0.9	4.8	8.9	
	WAEOLDER ISD	WAEOLDER H S	Completion I	-	<20	100.0	100.0	100.0	-	100.0	100.0
			Completion II	-	<20	100.0	100.0	100.0	-	100.0	100.0
			Graduated	-	<20	100.0	100.0	100.0	-	100.0	100.0
Continued			-	<20	0.0	0.0	0.0	-	0.0	0.0	
Received GED			-	<20	0.0	0.0	0.0	-	0.0	0.0	
Dropped out			-	<20	0.0	0.0	0.0	-	0.0	0.0	
WALL ISD		FAIRVIEW ACCELERATED	Completion I	-	<75	97.1	-	88.9	100.0	95.7	100.0
			Completion II	-	<75	100.0	-	100.0	100.0	100.0	100.0
			Graduated	-	<75	94.3	-	88.9	96.2	87.0	84.6
			Continued	-	<75	2.9	-	0.0	3.8	8.7	15.4
			Received GED	-	<75	2.9	-	11.1	0.0	4.3	0.0
			Dropped out	-	<75	0.0	-	0.0	0.0	0.0	0.0
WALLER ISD	WALL H S	Completion I	-	<65	96.8	-	87.5	100.0	93.8	100.0	
		Completion II	-	<65	100.0	-	100.0	100.0	100.0	100.0	
		Graduated	-	<65	96.8	-	87.5	100.0	93.8	100.0	
		Continued	-	<65	0.0	-	0.0	0.0	0.0	0.0	
		Received GED	-	<65	3.2	-	12.5	0.0	6.3	0.0	
		Dropped out	-	<65	0.0	-	0.0	0.0	0.0	0.0	
	WALLER H S	Completion I	274	300	91.3	91.1	88.9	92.5	89.4	84.8	
		Completion II	286	300	95.3	93.3	90.5	97.3	92.9	92.0	
		Graduated	255	300	85.0	88.9	68.3	89.8	76.5	73.2	
		Continued	19	300	6.3	2.2	20.6	2.7	12.9	11.6	
		Received GED	12	300	4.0	2.2	1.6	4.8	3.5	7.2	
		Dropped out	14	300	4.7	6.7	9.5	2.7	7.1	8.0	

Note. A dash (-) indicates data are not reported to protect student anonymity. When the number of students represented by a final status is not reported, the corresponding class size is presented in intervals of five to provide a general idea of how many students were in the class while still maintaining student anonymity. A class of <150, for example, denotes a class size between 145 and 149 students. Completion I consists of students who graduated or continued high school. Completion II consists of students who graduated, continued high school, or received General Educational Development certificates (GEDs).

Table 3
 Longitudinal Completion Rates, Grades 9-12, by Student Group, Texas Public Schools, Class of 2005: District and Campus Listing

District	Campus	Final status		Class	Rate by student group (%)					
		Status	Number		All students	Afr. am.	Hisp.	White	Econ. dis.	At-risk
WALNUT SPRINGS ISD		Completion I	-	<20	100.0	100.0	100.0	100.0	100.0	100.0
		Completion II	-	<20	100.0	100.0	100.0	100.0	100.0	100.0
		Graduated	-	<20	100.0	100.0	100.0	100.0	100.0	100.0
		Continued	-	<20	0.0	0.0	0.0	0.0	0.0	0.0
		Received GED	-	<20	0.0	0.0	0.0	0.0	0.0	0.0
		Dropped out	-	<20	0.0	0.0	0.0	0.0	0.0	0.0
	WALNUT SPRINGS SCHOOL	Completion I	-	<20	100.0	100.0	100.0	100.0	100.0	100.0
		Completion II	-	<20	100.0	100.0	100.0	100.0	100.0	100.0
		Graduated	-	<20	100.0	100.0	100.0	100.0	100.0	100.0
		Continued	-	<20	0.0	0.0	0.0	0.0	0.0	0.0
		Received GED	-	<20	0.0	0.0	0.0	0.0	0.0	0.0
		Dropped out	-	<20	0.0	0.0	0.0	0.0	0.0	0.0
WARREN ISD		Completion I	-	<75	95.9	-	100.0	95.7	100.0	100.0
		Completion II	-	<75	100.0	-	100.0	100.0	100.0	100.0
		Graduated	-	<75	94.5	-	100.0	94.3	94.1	96.0
		Continued	-	<75	1.4	-	0.0	1.4	5.9	4.0
		Received GED	-	<75	4.1	-	0.0	4.3	0.0	0.0
		Dropped out	-	<75	0.0	-	0.0	0.0	0.0	0.0
	WARREN H S	Completion I	-	<75	95.9	-	100.0	95.7	100.0	100.0
		Completion II	-	<75	100.0	-	100.0	100.0	100.0	100.0
		Graduated	-	<75	94.5	-	100.0	94.3	94.1	96.0
		Continued	-	<75	1.4	-	0.0	1.4	5.9	4.0
		Received GED	-	<75	4.1	-	0.0	4.3	0.0	0.0
		Dropped out	-	<75	0.0	-	0.0	0.0	0.0	0.0
WASKOM ISD		Completion I	-	<55	94.2	90.9	100.0	94.9	89.5	92.9
		Completion II	-	<55	98.1	90.9	100.0	100.0	94.7	96.4
		Graduated	-	<55	90.4	81.8	100.0	92.3	84.2	85.7
		Continued	-	<55	3.8	9.1	0.0	2.6	5.3	7.1
		Received GED	-	<55	3.8	0.0	0.0	5.1	5.3	3.6
		Dropped out	-	<55	1.9	9.1	0.0	0.0	5.3	3.6
	WASKOM H S	Completion I	-	<55	94.2	90.9	100.0	94.9	89.5	92.9
		Completion II	-	<55	98.1	90.9	100.0	100.0	94.7	96.4
		Graduated	-	<55	90.4	81.8	100.0	92.3	84.2	85.7
		Continued	-	<55	3.8	9.1	0.0	2.6	5.3	7.1
		Received GED	-	<55	3.8	0.0	0.0	5.1	5.3	3.6
		Dropped out	-	<55	1.9	9.1	0.0	0.0	5.3	3.6
WATER VALLEY ISD		Completion I	-	<30	100.0	-	100.0	100.0	100.0	100.0
		Completion II	-	<30	100.0	-	100.0	100.0	100.0	100.0
		Graduated	-	<30	92.3	-	100.0	90.5	83.3	80.0
		Continued	-	<30	7.7	-	0.0	9.5	16.7	20.0
		Received GED	-	<30	0.0	-	0.0	0.0	0.0	0.0
		Dropped out	-	<30	0.0	-	0.0	0.0	0.0	0.0
	WATER VALLEY H S	Completion I	-	<25	100.0	-	100.0	100.0	100.0	100.0
		Completion II	-	<25	100.0	-	100.0	100.0	100.0	100.0
		Graduated	-	<25	95.8	-	100.0	94.7	83.3	75.0
		Continued	-	<25	4.2	-	0.0	5.3	16.7	25.0
		Received GED	-	<25	0.0	-	0.0	0.0	0.0	0.0
		Dropped out	-	<25	0.0	-	0.0	0.0	0.0	0.0
WAXAHACHIE FAITH FAMIL	Completion I	-	<15	100.0	-	100.0	100.0	100.0	100.0	
	Completion II	-	<15	100.0	-	100.0	100.0	100.0	100.0	
	Graduated	-	<15	100.0	-	100.0	100.0	100.0	100.0	

Note. A dash (-) indicates data are not reported to protect student anonymity. When the number of students represented by a final status is not reported, the corresponding class size is presented in intervals of five to provide a general idea of how many students were in the class while still maintaining student anonymity. A class of <150, for example, denotes a class size between 145 and 149 students. Completion I consists of students who graduated or continued high school. Completion II consists of students who graduated, continued high school, or received General Educational Development certificates (GEDs).

Table 3

Longitudinal Completion Rates, Grades 9-12, by Student Group, Texas Public Schools, Class of 2005: District and Campus Listing

District	Campus	Final status		Class	Rate by student group (%)						
		Status	Number		All students	Afr. am.	Hisp.	White	Econ. dis.	At-risk	
WAXAHACHIE FAITH FAMIL		Continued	-	<15	0.0	-	0.0	0.0	0.0	0.0	
		Received GED	-	<15	0.0	-	0.0	0.0	0.0	0.0	
		Dropped out	-	<15	0.0	-	0.0	0.0	0.0	0.0	
	WAXAHACHIE FAITH FAMI	Completion I	-	<15	100.0	-	100.0	100.0	100.0	100.0	
		Completion II	-	<15	100.0	-	100.0	100.0	100.0	100.0	
		Graduated	-	<15	100.0	-	100.0	100.0	100.0	100.0	
		Continued	-	<15	0.0	-	0.0	0.0	0.0	0.0	
		Received GED	-	<15	0.0	-	0.0	0.0	0.0	0.0	
		Dropped out	-	<15	0.0	-	0.0	0.0	0.0	0.0	
	WAXAHACHIE ISD		Completion I	405	439	92.3	92.6	90.0	92.6	86.8	88.6
			Completion II	425	439	96.8	95.6	92.5	98.2	92.5	94.3
			Graduated	382	439	87.0	88.2	80.0	88.4	80.2	81.4
Continued			23	439	5.2	4.4	10.0	4.2	6.6	7.1	
Received GED			20	439	4.6	2.9	2.5	5.6	5.7	5.7	
Dropped out			14	439	3.2	4.4	7.5	1.8	7.5	5.7	
WAXAHACHIE H S		Completion I	405	436	92.9	94.0	90.0	93.3	88.5	89.9	
		Completion II	423	436	97.0	97.0	92.5	98.2	93.3	94.7	
		Graduated	382	436	87.6	89.6	80.0	89.0	81.7	82.6	
		Continued	23	436	5.3	4.5	10.0	4.3	6.7	7.2	
		Received GED	18	436	4.1	3.0	2.5	5.0	4.8	4.8	
		Dropped out	13	436	3.0	3.0	7.5	1.8	6.7	5.3	
WEATHERFORD ISD		Completion I	432	476	90.8	87.5	86.5	91.7	85.4	82.0	
		Completion II	454	476	95.4	87.5	88.5	96.3	89.9	89.8	
		Graduated	401	476	84.2	87.5	73.1	85.8	75.3	65.9	
		Continued	31	476	6.5	0.0	13.5	5.9	10.1	16.2	
		Received GED	22	476	4.6	0.0	1.9	4.7	4.5	7.8	
		Dropped out	22	476	4.6	12.5	11.5	3.7	10.1	10.2	
	PASS LEARNING CENTER	Completion I	-	<35	84.8	-	100.0	80.0	88.9	82.1	
		Completion II	-	<35	87.9	-	100.0	84.0	88.9	85.7	
		Graduated	-	<35	45.5	-	57.1	40.0	55.6	35.7	
		Continued	-	<35	39.4	-	42.9	40.0	33.3	46.4	
		Received GED	-	<35	3.0	-	0.0	4.0	0.0	3.6	
		Dropped out	-	<35	12.1	-	0.0	16.0	11.1	14.3	
WEBB CISD		Completion I	-	<20	94.7	-	94.7	-	91.7	66.7	
		Completion II	-	<20	94.7	-	94.7	-	91.7	66.7	
		Graduated	-	<20	94.7	-	94.7	-	91.7	66.7	
		Continued	-	<20	0.0	-	0.0	-	0.0	0.0	
		Received GED	-	<20	0.0	-	0.0	-	0.0	0.0	
		Dropped out	-	<20	5.3	-	5.3	-	8.3	33.3	
	BRUNI H S	Completion I	-	<20	94.7	-	94.7	-	91.7	66.7	
		Completion II	-	<20	94.7	-	94.7	-	91.7	66.7	
		Graduated	-	<20	94.7	-	94.7	-	91.7	66.7	
		Continued	-	<20	0.0	-	0.0	-	0.0	0.0	
		Received GED	-	<20	0.0	-	0.0	-	0.0	0.0	
		Dropped out	-	<20	5.3	-	5.3	-	8.3	33.3	
WEIMAR ISD	Completion I	-	<70	94.0	85.7	92.3	95.7	81.8	94.4		
	Completion II	-	<70	100.0	100.0	100.0	100.0	100.0	100.0		
	Graduated	-	<70	88.1	71.4	84.6	91.3	54.5	72.2		
	Continued	-	<70	6.0	14.3	7.7	4.3	27.3	22.2		
	Received GED	-	<70	6.0	14.3	7.7	4.3	18.2	5.6		
	Dropped out	-	<70	0.0	0.0	0.0	0.0	0.0	0.0		

Note. A dash (-) indicates data are not reported to protect student anonymity. When the number of students represented by a final status is not reported, the corresponding class size is presented in intervals of five to provide a general idea of how many students were in the class while still maintaining student anonymity. A class of <150, for example, denotes a class size between 145 and 149 students. Completion I consists of students who graduated or continued high school. Completion II consists of students who graduated, continued high school, or received General Educational Development certificates (GEDs).

Table 3
 Longitudinal Completion Rates, Grades 9-12, by Student Group, Texas Public Schools, Class of 2005: District and Campus Listing

District	Campus	Final status			Rate by student group (%)					
		Status	Number	Class	All students	Afr. am.	Hisp.	White	Econ. dis.	At-risk
WEIMAR ISD	WEIMAR H S	Completion I	-	<70	94.0	85.7	92.3	95.7	81.8	94.4
		Completion II	-	<70	100.0	100.0	100.0	100.0	100.0	100.0
		Graduated	-	<70	88.1	71.4	84.6	91.3	54.5	72.2
		Continued	-	<70	6.0	14.3	7.7	4.3	27.3	22.2
		Received GED	-	<70	6.0	14.3	7.7	4.3	18.2	5.6
		Dropped out	-	<70	0.0	0.0	0.0	0.0	0.0	0.0
WELLINGTON ISD		Completion I	-	<35	93.9	100.0	91.7	94.1	86.7	100.0
		Completion II	-	<35	97.0	100.0	91.7	100.0	93.3	100.0
		Graduated	-	<35	93.9	100.0	91.7	94.1	86.7	100.0
		Continued	-	<35	0.0	0.0	0.0	0.0	0.0	0.0
		Received GED	-	<35	3.0	0.0	0.0	5.9	6.7	0.0
		Dropped out	-	<35	3.0	0.0	8.3	0.0	6.7	0.0
	WELLINGTON H S	Completion I	-	<35	93.9	100.0	91.7	94.1	86.7	100.0
		Completion II	-	<35	97.0	100.0	91.7	100.0	93.3	100.0
		Graduated	-	<35	93.9	100.0	91.7	94.1	86.7	100.0
		Continued	-	<35	0.0	0.0	0.0	0.0	0.0	0.0
		Received GED	-	<35	3.0	0.0	0.0	5.9	6.7	0.0
		Dropped out	-	<35	3.0	0.0	8.3	0.0	6.7	0.0
WELLMAN-UNION CISD		Completion I	-	<20	100.0	-	100.0	100.0	100.0	100.0
		Completion II	-	<20	100.0	-	100.0	100.0	100.0	100.0
		Graduated	-	<20	100.0	-	100.0	100.0	100.0	100.0
		Continued	-	<20	0.0	-	0.0	0.0	0.0	0.0
		Received GED	-	<20	0.0	-	0.0	0.0	0.0	0.0
		Dropped out	-	<20	0.0	-	0.0	0.0	0.0	0.0
	WELLMAN-UNION SCHOOL	Completion I	-	<20	100.0	-	100.0	100.0	100.0	100.0
		Completion II	-	<20	100.0	-	100.0	100.0	100.0	100.0
		Graduated	-	<20	100.0	-	100.0	100.0	100.0	100.0
		Continued	-	<20	0.0	-	0.0	0.0	0.0	0.0
		Received GED	-	<20	0.0	-	0.0	0.0	0.0	0.0
		Dropped out	-	<20	0.0	-	0.0	0.0	0.0	0.0
WELLS ISD		Completion I	-	<20	81.3	-	100.0	80.0	66.7	80.0
		Completion II	-	<20	100.0	-	100.0	100.0	100.0	100.0
		Graduated	-	<20	81.3	-	100.0	80.0	66.7	80.0
		Continued	-	<20	0.0	-	0.0	0.0	0.0	0.0
		Received GED	-	<20	18.8	-	0.0	20.0	33.3	20.0
		Dropped out	-	<20	0.0	-	0.0	0.0	0.0	0.0
	WELLS H S	Completion I	-	<20	81.3	-	100.0	80.0	66.7	80.0
		Completion II	-	<20	100.0	-	100.0	100.0	100.0	100.0
		Graduated	-	<20	81.3	-	100.0	80.0	66.7	80.0
		Continued	-	<20	0.0	-	0.0	0.0	0.0	0.0
		Received GED	-	<20	18.8	-	0.0	20.0	33.3	20.0
		Dropped out	-	<20	0.0	-	0.0	0.0	0.0	0.0
WESLACO ISD		Completion I	742	787	94.3	100.0	94.3	96.6	93.9	93.0
		Completion II	768	787	97.6	100.0	97.5	100.0	97.0	96.8
		Graduated	666	787	84.6	66.7	84.6	89.7	83.7	78.2
		Continued	76	787	9.7	33.3	9.7	6.9	10.3	14.8
		Received GED	26	787	3.3	0.0	3.2	3.4	3.1	3.8
		Dropped out	19	787	2.4	0.0	2.5	0.0	3.0	3.2
	WESLACO EAST HIGH SCH	Completion I	334	357	93.6	100.0	93.6	100.0	92.9	91.3
		Completion II	344	357	96.4	100.0	96.2	100.0	95.8	95.0
		Graduated	304	357	85.2	100.0	85.0	100.0	84.1	78.5

Note. A dash (-) indicates data are not reported to protect student anonymity. When the number of students represented by a final status is not reported, the corresponding class size is presented in intervals of five to provide a general idea of how many students were in the class while still maintaining student anonymity. A class of <150, for example, denotes a class size between 145 and 149 students. Completion I consists of students who graduated or continued high school. Completion II consists of students who graduated, continued high school, or received General Educational Development certificates (GEDs).

Table 3
 Longitudinal Completion Rates, Grades 9-12, by Student Group, Texas Public Schools, Class of 2005: District and Campus Listing

District	Campus	Final status		Class	Rate by student group (%)						
		Status	Number		All students	Afr. am.	Hisp.	White	Econ. dis.	At-risk	
WESLACO ISD	WESLACO EAST HIGH SCH	Continued	30	357	8.4	0.0	8.7	0.0	8.8	12.8	
		Received GED	10	357	2.8	0.0	2.6	0.0	2.9	3.7	
		Dropped out	13	357	3.6	0.0	3.8	0.0	4.2	5.0	
	WESLACO H S	Completion I	379	401	94.5	100.0	94.4	95.0	94.5	93.7	
		Completion II	395	401	98.5	100.0	98.4	100.0	98.1	98.0	
		Graduated	347	401	86.5	50.0	86.2	95.0	85.9	81.0	
		Continued	32	401	8.0	50.0	8.2	0.0	8.7	12.6	
		Received GED	16	401	4.0	0.0	4.0	5.0	3.5	4.3	
		Dropped out	6	401	1.5	0.0	1.6	0.0	1.9	2.0	
	WEST HARDIN COUNTY CIS	WEST HARDIN H S	Completion I	-	<60	89.7	-	100.0	89.5	81.3	78.3
			Completion II	-	<60	96.6	-	100.0	96.5	93.8	95.7
			Graduated	-	<60	87.9	-	100.0	87.7	81.3	73.9
Continued			-	<60	1.7	-	0.0	1.8	0.0	4.3	
Received GED			-	<60	6.9	-	0.0	7.0	12.5	17.4	
Dropped out			-	<60	3.4	-	0.0	3.5	6.3	4.3	
WEST HARDIN H S		Completion I	-	<60	89.5	-	100.0	89.3	80.0	77.3	
		Completion II	-	<60	96.5	-	100.0	96.4	93.3	95.5	
		Graduated	-	<60	87.7	-	100.0	87.5	80.0	72.7	
		Continued	-	<60	1.8	-	0.0	1.8	0.0	4.5	
		Received GED	-	<60	7.0	-	0.0	7.1	13.3	18.2	
		Dropped out	-	<60	3.5	-	0.0	3.6	6.7	4.5	
WEST ISD	BROOKHAVEN YOUTH RANC	Completion I	-	<145	95.7	100.0	100.0	95.6	95.8	84.6	
		Completion II	-	<145	97.9	100.0	100.0	97.8	100.0	88.5	
		Graduated	-	<145	92.9	100.0	100.0	92.6	95.8	80.8	
		Continued	-	<145	2.8	0.0	0.0	3.0	0.0	3.8	
		Received GED	-	<145	2.1	0.0	0.0	2.2	4.2	3.8	
		Dropped out	-	<145	2.1	0.0	0.0	2.2	0.0	11.5	
	WEST H S	Completion I	-	<140	95.6	100.0	100.0	95.4	95.7	82.6	
		Completion II	-	<140	97.8	100.0	100.0	97.7	100.0	87.0	
		Graduated	-	<140	94.1	100.0	100.0	93.8	95.7	78.3	
		Continued	-	<140	1.5	0.0	0.0	1.5	0.0	4.3	
		Received GED	-	<140	2.2	0.0	0.0	2.3	4.3	4.3	
		Dropped out	-	<140	2.2	0.0	0.0	2.3	0.0	13.0	
WEST ORANGE-COVE CISD	WEST ORANGE-STARK H S	Completion I	190	211	90.0	92.5	77.8	89.0	90.7	90.9	
		Completion II	198	211	93.8	94.3	88.9	94.5	94.4	92.7	
		Graduated	172	211	81.5	81.1	66.7	83.5	76.9	74.5	
		Continued	18	211	8.5	11.3	11.1	5.5	13.9	16.4	
		Received GED	8	211	3.8	1.9	11.1	5.5	3.7	1.8	
		Dropped out	13	211	6.2	5.7	11.1	5.5	5.6	7.3	
	WEST ORANGE-STARK H S	Completion I	190	210	90.5	93.3	77.8	89.0	90.7	90.9	
		Completion II	197	210	93.8	94.3	88.9	94.5	94.4	92.7	
		Graduated	172	210	81.9	81.9	66.7	83.5	76.9	74.5	
		Continued	18	210	8.6	11.4	11.1	5.5	13.9	16.4	
		Received GED	7	210	3.3	1.0	11.1	5.5	3.7	1.8	
		Dropped out	13	210	6.2	5.7	11.1	5.5	5.6	7.3	

Note. A dash (-) indicates data are not reported to protect student anonymity. When the number of students represented by a final status is not reported, the corresponding class size is presented in intervals of five to provide a general idea of how many students were in the class while still maintaining student anonymity. A class of <150, for example, denotes a class size between 145 and 149 students. Completion I consists of students who graduated or continued high school. Completion II consists of students who graduated, continued high school, or received General Educational Development certificates (GEDs).

Table 3

Longitudinal Completion Rates, Grades 9-12, by Student Group, Texas Public Schools, Class of 2005: District and Campus Listing

District	Campus	Final status		Class	Rate by student group (%)					At-risk
		Status	Number		All students	Afr. am.	Hisp.	White	Econ. dis.	
WEST OSO ISD		Completion I	111	133	83.5	61.1	90.5	44.4	87.9	80.7
		Completion II	126	133	94.7	88.9	95.2	100.0	93.9	92.0
		Graduated	100	133	75.2	55.6	81.9	33.3	78.8	68.2
		Continued	11	133	8.3	5.6	8.6	11.1	9.1	12.5
		Received GED	15	133	11.3	27.8	4.8	55.6	6.1	11.4
		Dropped out	7	133	5.3	11.1	4.8	0.0	6.1	8.0
	WEST OSO H S	Completion I	111	133	83.5	61.1	90.5	44.4	87.9	80.7
		Completion II	126	133	94.7	88.9	95.2	100.0	93.9	92.0
		Graduated	100	133	75.2	55.6	81.9	33.3	78.8	68.2
		Continued	11	133	8.3	5.6	8.6	11.1	9.1	12.5
		Received GED	15	133	11.3	27.8	4.8	55.6	6.1	11.4
		Dropped out	7	133	5.3	11.1	4.8	0.0	6.1	8.0
WEST RUSK ISD		Completion I	-	<55	88.0	100.0	66.7	86.8	75.0	84.6
		Completion II	-	<55	100.0	100.0	100.0	100.0	100.0	100.0
		Graduated	-	<55	86.0	88.9	66.7	86.8	75.0	84.6
		Continued	-	<55	2.0	11.1	0.0	0.0	0.0	0.0
		Received GED	-	<55	12.0	0.0	33.3	13.2	25.0	15.4
		Dropped out	-	<55	0.0	0.0	0.0	0.0	0.0	0.0
	WEST RUSK H S	Completion I	-	<55	88.0	100.0	66.7	86.8	75.0	84.6
		Completion II	-	<55	100.0	100.0	100.0	100.0	100.0	100.0
		Graduated	-	<55	86.0	88.9	66.7	86.8	75.0	84.6
		Continued	-	<55	2.0	11.1	0.0	0.0	0.0	0.0
		Received GED	-	<55	12.0	0.0	33.3	13.2	25.0	15.4
		Dropped out	-	<55	0.0	0.0	0.0	0.0	0.0	0.0
WEST SABINE ISD		Completion I	-	<45	100.0	100.0	100.0	100.0	100.0	100.0
		Completion II	-	<45	100.0	100.0	100.0	100.0	100.0	100.0
		Graduated	-	<45	97.6	100.0	100.0	97.5	100.0	93.8
		Continued	-	<45	2.4	0.0	0.0	2.5	0.0	6.3
		Received GED	-	<45	0.0	0.0	0.0	0.0	0.0	0.0
		Dropped out	-	<45	0.0	0.0	0.0	0.0	0.0	0.0
	WEST SABINE H S	Completion I	-	<45	100.0	100.0	100.0	100.0	100.0	100.0
		Completion II	-	<45	100.0	100.0	100.0	100.0	100.0	100.0
		Graduated	-	<45	97.6	100.0	100.0	97.5	100.0	93.8
		Continued	-	<45	2.4	0.0	0.0	2.5	0.0	6.3
		Received GED	-	<45	0.0	0.0	0.0	0.0	0.0	0.0
		Dropped out	-	<45	0.0	0.0	0.0	0.0	0.0	0.0
WESTBROOK ISD		Completion I	-	<20	81.3	-	100.0	78.6	66.7	66.7
		Completion II	-	<20	100.0	-	100.0	100.0	100.0	100.0
		Graduated	-	<20	75.0	-	100.0	71.4	50.0	55.6
		Continued	-	<20	6.3	-	0.0	7.1	16.7	11.1
		Received GED	-	<20	18.8	-	0.0	21.4	33.3	33.3
		Dropped out	-	<20	0.0	-	0.0	0.0	0.0	0.0
	WESTBROOK SCHOOL	Completion I	-	<20	81.3	-	100.0	78.6	66.7	66.7
		Completion II	-	<20	100.0	-	100.0	100.0	100.0	100.0
		Graduated	-	<20	75.0	-	100.0	71.4	50.0	55.6
		Continued	-	<20	6.3	-	0.0	7.1	16.7	11.1
		Received GED	-	<20	18.8	-	0.0	21.4	33.3	33.3
		Dropped out	-	<20	0.0	-	0.0	0.0	0.0	0.0
WESTWOOD ISD	Completion I	-	<115	95.5	93.3	100.0	95.3	93.3	96.3	
	Completion II	-	<115	98.2	93.3	100.0	98.8	93.3	98.1	
	Graduated	-	<115	91.0	93.3	100.0	89.5	93.3	90.7	

Note. A dash (-) indicates data are not reported to protect student anonymity. When the number of students represented by a final status is not reported, the corresponding class size is presented in intervals of five to provide a general idea of how many students were in the class while still maintaining student anonymity. A class of <150, for example, denotes a class size between 145 and 149 students. Completion I consists of students who graduated or continued high school. Completion II consists of students who graduated, continued high school, or received General Educational Development certificates (GEDs).

Table 3

Longitudinal Completion Rates, Grades 9-12, by Student Group, Texas Public Schools, Class of 2005: District and Campus Listing

District	Campus	Final status		Class	Rate by student group (%)					
		Status	Number		All students	Afr. am.	Hisp.	White	Econ. dis.	At-risk
WESTWOOD ISD		Continued	-	<115	4.5	0.0	0.0	5.8	0.0	5.6
		Received GED	-	<115	2.7	0.0	0.0	3.5	0.0	1.9
		Dropped out	-	<115	1.8	6.7	0.0	1.2	6.7	1.9
	WESTWOOD H S	Completion I	-	<115	95.5	93.3	100.0	95.3	93.3	96.3
		Completion II	-	<115	98.2	93.3	100.0	98.8	93.3	98.1
		Graduated	-	<115	91.0	93.3	100.0	89.5	93.3	90.7
		Continued	-	<115	4.5	0.0	0.0	5.8	0.0	5.6
		Received GED	-	<115	2.7	0.0	0.0	3.5	0.0	1.9
		Dropped out	-	<115	1.8	6.7	0.0	1.2	6.7	1.9
WHARTON ISD		Completion I	-	<160	92.5	92.9	91.8	92.6	94.4	89.2
		Completion II	-	<160	98.1	97.6	98.0	98.5	96.3	95.9
		Graduated	-	<160	90.6	90.5	87.8	92.6	90.7	86.5
		Continued	-	<160	1.9	2.4	4.1	0.0	3.7	2.7
		Received GED	-	<160	5.7	4.8	6.1	5.9	1.9	6.8
		Dropped out	-	<160	1.9	2.4	2.0	1.5	3.7	4.1
	WHARTON H S	Completion I	-	<160	92.5	92.9	91.8	92.6	94.4	89.2
		Completion II	-	<160	98.1	97.6	98.0	98.5	96.3	95.9
		Graduated	-	<160	90.6	90.5	87.8	92.6	90.7	86.5
		Continued	-	<160	1.9	2.4	4.1	0.0	3.7	2.7
		Received GED	-	<160	5.7	4.8	6.1	5.9	1.9	6.8
		Dropped out	-	<160	1.9	2.4	2.0	1.5	3.7	4.1
WHEELER ISD		Completion I	-	<25	100.0	-	100.0	100.0	100.0	100.0
		Completion II	-	<25	100.0	-	100.0	100.0	100.0	100.0
		Graduated	-	<25	100.0	-	100.0	100.0	100.0	100.0
		Continued	-	<25	0.0	-	0.0	0.0	0.0	0.0
		Received GED	-	<25	0.0	-	0.0	0.0	0.0	0.0
		Dropped out	-	<25	0.0	-	0.0	0.0	0.0	0.0
	WHEELER SCHOOL	Completion I	-	<25	100.0	-	100.0	100.0	100.0	100.0
		Completion II	-	<25	100.0	-	100.0	100.0	100.0	100.0
		Graduated	-	<25	100.0	-	100.0	100.0	100.0	100.0
		Continued	-	<25	0.0	-	0.0	0.0	0.0	0.0
		Received GED	-	<25	0.0	-	0.0	0.0	0.0	0.0
		Dropped out	-	<25	0.0	-	0.0	0.0	0.0	0.0
WHITE DEER ISD		Completion I	-	<35	90.3	-	-	90.3	60.0	66.7
		Completion II	-	<35	90.3	-	-	90.3	60.0	66.7
		Graduated	-	<35	90.3	-	-	90.3	60.0	66.7
		Continued	-	<35	0.0	-	-	0.0	0.0	0.0
		Received GED	-	<35	0.0	-	-	0.0	0.0	0.0
		Dropped out	-	<35	9.7	-	-	9.7	40.0	33.3
	WHITE DEER H S	Completion I	-	<35	90.3	-	-	90.3	60.0	66.7
		Completion II	-	<35	90.3	-	-	90.3	60.0	66.7
		Graduated	-	<35	90.3	-	-	90.3	60.0	66.7
		Continued	-	<35	0.0	-	-	0.0	0.0	0.0
		Received GED	-	<35	0.0	-	-	0.0	0.0	0.0
		Dropped out	-	<35	9.7	-	-	9.7	40.0	33.3
WHITE OAK ISD	Completion I	-	<90	94.2	100.0	-	93.9	100.0	90.5	
	Completion II	-	<90	98.8	100.0	-	98.8	100.0	100.0	
	Graduated	-	<90	94.2	100.0	-	93.9	100.0	90.5	
	Continued	-	<90	0.0	0.0	-	0.0	0.0	0.0	
	Received GED	-	<90	4.7	0.0	-	4.9	0.0	9.5	
	Dropped out	-	<90	1.2	0.0	-	1.2	0.0	0.0	

Note. A dash (-) indicates data are not reported to protect student anonymity. When the number of students represented by a final status is not reported, the corresponding class size is presented in intervals of five to provide a general idea of how many students were in the class while still maintaining student anonymity. A class of <150, for example, denotes a class size between 145 and 149 students. Completion I consists of students who graduated or continued high school. Completion II consists of students who graduated, continued high school, or received General Educational Development certificates (GEDs).

Table 3
 Longitudinal Completion Rates, Grades 9-12, by Student Group, Texas Public Schools, Class of 2005: District and Campus Listing

District	Campus	Final status		Class	Rate by student group (%)					
		Status	Number		All students	Afr. am.	Hisp.	White	Econ. dis.	At-risk
WHITE OAK ISD	WHITE OAK H S	Completion I	-	<90	94.2	100.0	-	93.9	100.0	90.5
		Completion II	-	<90	98.8	100.0	-	98.8	100.0	100.0
		Graduated	-	<90	94.2	100.0	-	93.9	100.0	90.5
		Continued	-	<90	0.0	0.0	-	0.0	0.0	0.0
		Received GED	-	<90	4.7	0.0	-	4.9	0.0	9.5
		Dropped out	-	<90	1.2	0.0	-	1.2	0.0	0.0
WHITE SETTLEMENT ISD	Completion I	-	<290	97.5	96.2	96.3	98.0	100.0	98.1	
		-	<290	100.0	100.0	100.0	100.0	100.0	100.0	
		-	<290	92.6	92.3	88.9	93.4	94.6	86.1	
		-	<290	4.9	3.8	7.4	4.5	5.4	12.0	
		-	<290	2.5	3.8	3.7	2.0	0.0	1.9	
		-	<290	0.0	0.0	0.0	0.0	0.0	0.0	
	BREWER H S	-	<255	97.2	95.7	95.7	97.7	100.0	97.5	
		-	<255	100.0	100.0	100.0	100.0	100.0	100.0	
		-	<255	95.7	95.7	95.7	95.5	100.0	93.8	
		-	<255	1.6	0.0	0.0	2.3	0.0	3.7	
		-	<255	2.8	4.3	4.3	2.3	0.0	2.5	
		-	<255	0.0	0.0	0.0	0.0	0.0	0.0	
	MEZA HIGH SCHOOL	-	<30	100.0	100.0	100.0	100.0	100.0	100.0	
		-	<30	100.0	100.0	100.0	100.0	100.0	100.0	
		-	<30	63.0	50.0	33.3	73.7	75.0	58.3	
-		<30	37.0	50.0	66.7	26.3	25.0	41.7		
-		<30	0.0	0.0	0.0	0.0	0.0	0.0		
-		<30	0.0	0.0	0.0	0.0	0.0	0.0		
WHITEFACE CISD	Completion I	-	<35	93.8	-	91.7	95.0	94.7	88.9	
		-	<35	93.8	-	91.7	95.0	94.7	88.9	
		-	<35	90.6	-	91.7	90.0	89.5	83.3	
		-	<35	3.1	-	0.0	5.0	5.3	5.6	
		-	<35	0.0	-	0.0	0.0	0.0	0.0	
		-	<35	6.3	-	8.3	5.0	5.3	11.1	
	P E P ALTER CO-OP	-	<5	100.0	-	100.0	100.0	100.0	100.0	
		-	<5	100.0	-	100.0	100.0	100.0	100.0	
		-	<5	66.7	-	100.0	0.0	66.7	66.7	
		-	<5	33.3	-	0.0	100.0	33.3	33.3	
		-	<5	0.0	-	0.0	0.0	0.0	0.0	
		-	<5	0.0	-	0.0	0.0	0.0	0.0	
WHITEFACE H S	-	<30	92.6	-	90.0	94.1	92.9	84.6		
	-	<30	92.6	-	90.0	94.1	92.9	84.6		
	-	<30	92.6	-	90.0	94.1	92.9	84.6		
	-	<30	0.0	-	0.0	0.0	0.0	0.0		
	-	<30	0.0	-	0.0	0.0	0.0	0.0		
	-	<30	7.4	-	10.0	5.9	7.1	15.4		
WHITEHOUSE ISD	Completion I	-	<275	94.5	90.0	92.9	94.8	87.5	86.8	
		-	<275	99.3	90.0	100.0	100.0	95.8	97.8	
		-	<275	91.1	90.0	85.7	91.4	87.5	78.0	
		-	<275	3.3	0.0	7.1	3.4	0.0	8.8	
		-	<275	4.8	0.0	7.1	5.2	8.3	11.0	
		-	<275	0.7	10.0	0.0	0.0	4.2	2.2	
	WHITEHOUSE H S	-	<275	94.5	90.0	92.9	94.8	87.5	86.8	
		-	<275	99.3	90.0	100.0	100.0	95.8	97.8	
		-	<275	91.1	90.0	85.7	91.4	87.5	78.0	

Note. A dash (-) indicates data are not reported to protect student anonymity. When the number of students represented by a final status is not reported, the corresponding class size is presented in intervals of five to provide a general idea of how many students were in the class while still maintaining student anonymity. A class of <150, for example, denotes a class size between 145 and 149 students. Completion I consists of students who graduated or continued high school. Completion II consists of students who graduated, continued high school, or received General Educational Development certificates (GEDs).

Table 3
 Longitudinal Completion Rates, Grades 9-12, by Student Group, Texas Public Schools, Class of 2005: District and Campus Listing

District	Campus	Final status		Class	Rate by student group (%)					
		Status	Number		All students	Afr. am.	Hisp.	White	Econ. dis.	At-risk
WHITEHOUSE ISD	WHITEHOUSE H S	Continued	-	<275	3.3	0.0	7.1	3.4	0.0	8.8
		Received GED	-	<275	4.8	0.0	7.1	5.2	8.3	11.0
		Dropped out	-	<275	0.7	10.0	0.0	0.0	4.2	2.2
WHITESBORO ISD		Completion I	-	<125	96.7	-	100.0	96.5	100.0	98.3
		Completion II	-	<125	97.5	-	100.0	97.3	100.0	98.3
		Graduated	-	<125	88.5	-	100.0	88.5	84.2	83.3
		Continued	-	<125	8.2	-	0.0	8.0	15.8	15.0
		Received GED	-	<125	0.8	-	0.0	0.9	0.0	0.0
		Dropped out	-	<125	2.5	-	0.0	2.7	0.0	1.7
	WHITESBORO H S	Completion I	-	<125	96.7	-	100.0	96.5	100.0	98.3
		Completion II	-	<125	97.5	-	100.0	97.3	100.0	98.3
		Graduated	-	<125	88.5	-	100.0	88.5	84.2	83.3
		Continued	-	<125	8.2	-	0.0	8.0	15.8	15.0
WHITEWRIGHT ISD		Completion I	-	<60	94.8	100.0	100.0	93.8	89.5	100.0
		Completion II	-	<60	96.6	100.0	100.0	95.8	89.5	100.0
		Graduated	-	<60	93.1	100.0	100.0	91.7	84.2	93.8
		Continued	-	<60	1.7	0.0	0.0	2.1	5.3	6.3
		Received GED	-	<60	1.7	0.0	0.0	2.1	0.0	0.0
		Dropped out	-	<60	3.4	0.0	0.0	4.2	10.5	0.0
	WHITEWRIGHT H S	Completion I	-	<60	94.8	100.0	100.0	93.8	89.5	100.0
		Completion II	-	<60	96.6	100.0	100.0	95.8	89.5	100.0
		Graduated	-	<60	93.1	100.0	100.0	91.7	84.2	93.8
		Continued	-	<60	1.7	0.0	0.0	2.1	5.3	6.3
Received GED		-	<60	1.7	0.0	0.0	2.1	0.0	0.0	
Dropped out		-	<60	3.4	0.0	0.0	4.2	10.5	0.0	
WHITHARRAL ISD		Completion I	-	<25	100.0	-	100.0	100.0	100.0	100.0
		Completion II	-	<25	100.0	-	100.0	100.0	100.0	100.0
		Graduated	-	<25	100.0	-	100.0	100.0	100.0	100.0
		Continued	-	<25	0.0	-	0.0	0.0	0.0	0.0
		Received GED	-	<25	0.0	-	0.0	0.0	0.0	0.0
		Dropped out	-	<25	0.0	-	0.0	0.0	0.0	0.0
	WHITHARRAL SCHOOL	Completion I	-	<25	100.0	-	100.0	100.0	100.0	100.0
		Completion II	-	<25	100.0	-	100.0	100.0	100.0	100.0
		Graduated	-	<25	100.0	-	100.0	100.0	100.0	100.0
		Continued	-	<25	0.0	-	0.0	0.0	0.0	0.0
Received GED		-	<25	0.0	-	0.0	0.0	0.0	0.0	
Dropped out		-	<25	0.0	-	0.0	0.0	0.0	0.0	
WHITNEY ISD		Completion I	-	<90	91.0	100.0	100.0	89.5	80.6	89.8
		Completion II	-	<90	98.9	100.0	100.0	98.7	96.8	98.3
		Graduated	-	<90	88.8	100.0	83.3	88.2	80.6	86.4
		Continued	-	<90	2.2	0.0	16.7	1.3	0.0	3.4
		Received GED	-	<90	7.9	0.0	0.0	9.2	16.1	8.5
		Dropped out	-	<90	1.1	0.0	0.0	1.3	3.2	1.7
	WHITNEY H S	Completion I	-	<90	91.0	100.0	100.0	89.5	80.6	89.8
		Completion II	-	<90	98.9	100.0	100.0	98.7	96.8	98.3
		Graduated	-	<90	88.8	100.0	83.3	88.2	80.6	86.4
		Continued	-	<90	2.2	0.0	16.7	1.3	0.0	3.4
	Received GED	-	<90	7.9	0.0	0.0	9.2	16.1	8.5	
	Dropped out	-	<90	1.1	0.0	0.0	1.3	3.2	1.7	

Note. A dash (-) indicates data are not reported to protect student anonymity. When the number of students represented by a final status is not reported, the corresponding class size is presented in intervals of five to provide a general idea of how many students were in the class while still maintaining student anonymity. A class of <150, for example, denotes a class size between 145 and 149 students. Completion I consists of students who graduated or continued high school. Completion II consists of students who graduated, continued high school, or received General Educational Development certificates (GEDs).

Table 3

Longitudinal Completion Rates, Grades 9-12, by Student Group, Texas Public Schools, Class of 2005: District and Campus Listing

District	Campus	Final status		Rate by student group (%)						
		Status	Number	Class	All students	Afr. am.	Hisp.	White	Econ. dis.	At-risk
WICHITA FALLS ISD		Completion I	955	1,042	91.7	90.2	87.9	92.6	85.6	81.7
		Completion II	1,012	1,042	97.1	94.4	94.4	98.3	93.1	92.9
		Graduated	911	1,042	87.4	83.2	77.8	90.7	79.3	70.6
		Continued	44	1,042	4.2	7.0	10.1	1.8	6.3	11.1
		Received GED	57	1,042	5.5	4.2	6.6	5.8	7.5	11.1
		Dropped out	30	1,042	2.9	5.6	5.6	1.7	6.9	7.1
	HARRELL ACCELERATED L	Completion I	-	<45	82.9	100.0	78.6	82.6	84.2	81.6
		Completion II	-	<45	97.6	100.0	100.0	95.7	100.0	97.4
		Graduated	-	<45	56.1	0.0	42.9	73.9	63.2	55.3
		Continued	-	<45	26.8	100.0	35.7	8.7	21.1	26.3
		Received GED	-	<45	14.6	0.0	21.4	13.0	15.8	15.8
		Dropped out	-	<45	2.4	0.0	0.0	4.3	0.0	2.6
	HIRSCHI HS	Completion I	-	<215	95.3	98.4	93.8	93.6	93.9	87.7
		Completion II	-	<215	98.6	98.4	97.9	98.9	98.0	95.4
		Graduated	-	<215	89.7	93.4	89.6	86.2	88.9	72.3
		Continued	-	<215	5.6	4.9	4.2	7.4	5.1	15.4
		Received GED	-	<215	3.3	0.0	4.2	5.3	4.0	7.7
		Dropped out	-	<215	1.4	1.6	2.1	1.1	2.0	4.6
	RIDER H S	Completion I	-	<390	94.6	90.5	86.2	95.3	83.9	81.6
		Completion II	-	<390	99.2	95.2	96.6	99.7	94.6	96.6
		Graduated	-	<390	93.3	85.7	82.8	94.7	80.4	77.0
		Continued	-	<390	1.3	4.8	3.4	0.6	3.6	4.6
		Received GED	-	<390	4.6	4.8	10.3	4.4	10.7	14.9
		Dropped out	-	<390	0.8	4.8	3.4	0.3	5.4	3.4
	WICHITA FALLS H S	Completion I	342	385	88.8	81.8	87.7	90.5	82.7	80.4
		Completion II	364	385	94.5	90.9	91.5	96.7	89.9	88.9
		Graduated	326	385	84.7	78.2	76.4	90.0	76.2	70.6
		Continued	16	385	4.2	3.6	11.3	0.5	6.5	9.8
		Received GED	22	385	5.7	9.1	3.8	6.2	7.1	8.5
		Dropped out	21	385	5.5	9.1	8.5	3.3	10.1	11.1
WICHITA FALLS SP ED C	Completion I	-	<15	60.0	-	-	60.0	66.7	75.0	
	Completion II	-	<15	90.0	-	-	90.0	66.7	100.0	
	Graduated	-	<15	60.0	-	-	60.0	66.7	75.0	
	Continued	-	<15	0.0	-	-	0.0	0.0	0.0	
	Received GED	-	<15	30.0	-	-	30.0	0.0	25.0	
	Dropped out	-	<15	10.0	-	-	10.0	33.3	0.0	
WILLIS ISD		Completion I	302	338	89.3	91.3	93.0	88.3	90.2	81.3
		Completion II	322	338	95.3	91.3	94.7	95.7	92.9	90.3
		Graduated	287	338	84.9	87.0	87.7	84.0	86.6	72.3
		Continued	15	338	4.4	4.3	5.3	4.3	3.6	9.0
		Received GED	20	338	5.9	0.0	1.8	7.4	2.7	9.0
		Dropped out	16	338	4.7	8.7	5.3	4.3	7.1	9.7
	WILLIS H S	Completion I	302	337	89.6	91.3	93.0	88.6	90.2	81.8
		Completion II	321	337	95.3	91.3	94.7	95.7	92.9	90.3
		Graduated	287	337	85.2	87.0	87.7	84.3	86.6	72.7
		Continued	15	337	4.5	4.3	5.3	4.3	3.6	9.1
		Received GED	19	337	5.6	0.0	1.8	7.1	2.7	8.4
		Dropped out	16	337	4.7	8.7	5.3	4.3	7.1	9.7
WILLS POINT ISD	Completion I	-	<165	94.4	100.0	100.0	92.8	93.8	96.7	
	Completion II	-	<165	99.4	100.0	100.0	99.2	100.0	100.0	
	Graduated	-	<165	87.5	94.4	92.9	85.6	84.6	91.0	

Note. A dash (-) indicates data are not reported to protect student anonymity. When the number of students represented by a final status is not reported, the corresponding class size is presented in intervals of five to provide a general idea of how many students were in the class while still maintaining student anonymity. A class of <150, for example, denotes a class size between 145 and 149 students. Completion I consists of students who graduated or continued high school. Completion II consists of students who graduated, continued high school, or received General Educational Development certificates (GEDs).

Table 3
 Longitudinal Completion Rates, Grades 9-12, by Student Group, Texas Public Schools, Class of 2005: District and Campus Listing

District	Campus	Final status		Class	Rate by student group (%)					
		Status	Number		All students	Afr. am.	Hisp.	White	Econ. dis.	At-risk
WILLS POINT ISD		Continued	-	<165	6.9	5.6	7.1	7.2	9.2	5.7
		Received GED	-	<165	5.0	0.0	0.0	6.4	6.2	3.3
		Dropped out	-	<165	0.6	0.0	0.0	0.8	0.0	0.0
	WILLS POINT H S	Completion I	-	<165	94.4	100.0	100.0	92.8	93.8	96.7
		Completion II	-	<165	99.4	100.0	100.0	99.2	100.0	100.0
		Graduated	-	<165	87.5	94.4	92.9	85.6	84.6	91.0
		Continued	-	<165	6.9	5.6	7.1	7.2	9.2	5.7
		Received GED	-	<165	5.0	0.0	0.0	6.4	6.2	3.3
		Dropped out	-	<165	0.6	0.0	0.0	0.8	0.0	0.0
	WILSON ISD		Completion I	-	<10	100.0	-	100.0	100.0	100.0
Completion II			-	<10	100.0	-	100.0	100.0	100.0	100.0
Graduated			-	<10	100.0	-	100.0	100.0	100.0	100.0
Continued			-	<10	0.0	-	0.0	0.0	0.0	0.0
Received GED			-	<10	0.0	-	0.0	0.0	0.0	0.0
Dropped out			-	<10	0.0	-	0.0	0.0	0.0	0.0
WILSON SCHOOL		Completion I	-	<10	100.0	-	100.0	100.0	100.0	100.0
		Completion II	-	<10	100.0	-	100.0	100.0	100.0	100.0
		Graduated	-	<10	100.0	-	100.0	100.0	100.0	100.0
		Continued	-	<10	0.0	-	0.0	0.0	0.0	0.0
	Received GED	-	<10	0.0	-	0.0	0.0	0.0	0.0	
	Dropped out	-	<10	0.0	-	0.0	0.0	0.0	0.0	
WIMBERLEY ISD		Completion I	-	<170	97.6	100.0	100.0	97.4	100.0	98.5
		Completion II	-	<170	99.4	100.0	100.0	99.3	100.0	100.0
		Graduated	-	<170	96.4	100.0	100.0	96.1	93.3	95.5
		Continued	-	<170	1.2	0.0	0.0	1.3	6.7	3.0
		Received GED	-	<170	1.8	0.0	0.0	2.0	0.0	1.5
		Dropped out	-	<170	0.6	0.0	0.0	0.7	0.0	0.0
	WIMBERLEY H S	Completion I	-	<170	97.6	100.0	100.0	97.4	100.0	98.5
		Completion II	-	<170	99.4	100.0	100.0	99.3	100.0	100.0
		Graduated	-	<170	96.4	100.0	100.0	96.1	93.3	95.5
		Continued	-	<170	1.2	0.0	0.0	1.3	6.7	3.0
Received GED		-	<170	1.8	0.0	0.0	2.0	0.0	1.5	
Dropped out		-	<170	0.6	0.0	0.0	0.7	0.0	0.0	
WINDTHORST ISD		Completion I	-	<35	100.0	-	100.0	100.0	100.0	100.0
		Completion II	-	<35	100.0	-	100.0	100.0	100.0	100.0
		Graduated	-	<35	100.0	-	100.0	100.0	100.0	100.0
		Continued	-	<35	0.0	-	0.0	0.0	0.0	0.0
		Received GED	-	<35	0.0	-	0.0	0.0	0.0	0.0
		Dropped out	-	<35	0.0	-	0.0	0.0	0.0	0.0
	WINDTHORST H S	Completion I	-	<35	100.0	-	100.0	100.0	100.0	100.0
		Completion II	-	<35	100.0	-	100.0	100.0	100.0	100.0
		Graduated	-	<35	100.0	-	100.0	100.0	100.0	100.0
		Continued	-	<35	0.0	-	0.0	0.0	0.0	0.0
Received GED		-	<35	0.0	-	0.0	0.0	0.0	0.0	
Dropped out		-	<35	0.0	-	0.0	0.0	0.0	0.0	
WINFREE ACADEMY	Completion I	432	531	81.4	82.6	82.7	80.5	83.6	84.4	
	Completion II	506	531	95.3	95.3	93.2	95.9	95.0	95.3	
	Graduated	162	531	30.5	32.6	26.3	31.4	21.4	26.9	
	Continued	270	531	50.8	50.0	56.4	49.1	62.3	57.5	
	Received GED	74	531	13.9	12.8	10.5	15.4	11.3	10.9	
	Dropped out	25	531	4.7	4.7	6.8	4.1	5.0	4.7	

Note. A dash (-) indicates data are not reported to protect student anonymity. When the number of students represented by a final status is not reported, the corresponding class size is presented in intervals of five to provide a general idea of how many students were in the class while still maintaining student anonymity. A class of <150, for example, denotes a class size between 145 and 149 students. Completion I consists of students who graduated or continued high school. Completion II consists of students who graduated, continued high school, or received General Educational Development certificates (GEDs).

Table 3
 Longitudinal Completion Rates, Grades 9-12, by Student Group, Texas Public Schools, Class of 2005: District and Campus Listing

District	Campus	Final status		Class	Rate by student group (%)					
		Status	Number		All students	Afr. am.	Hisp.	White	Econ. dis.	At-risk
WINFREE ACADEMY	WINFREE-IRVING	Completion I	96	126	76.2	79.2	76.4	74.4	80.7	79.2
		Completion II	118	126	93.7	91.7	92.7	94.9	91.2	94.1
		Graduated	41	126	32.5	41.7	23.6	33.3	26.3	30.7
		Continued	55	126	43.7	37.5	52.7	41.0	54.4	48.5
		Received GED	22	126	17.5	12.5	16.4	20.5	10.5	14.9
		Dropped out	8	126	6.3	8.3	7.3	5.1	8.8	5.9
	WINFREE-LEWISVILLE	Completion I	126	157	80.3	87.5	89.7	77.3	80.0	81.8
		Completion II	150	157	95.5	100.0	96.6	95.0	97.1	95.0
		Graduated	52	157	33.1	25.0	24.1	36.1	17.1	26.4
		Continued	74	157	47.1	62.5	65.5	41.2	62.9	55.4
		Received GED	24	157	15.3	12.5	6.9	17.6	17.1	13.2
		Dropped out	7	157	4.5	0.0	3.4	5.0	2.9	5.0
	WINFREE-RICHARDSON	Completion I	130	154	84.4	82.7	77.8	88.9	87.2	88.7
		Completion II	147	154	95.5	96.2	88.9	97.2	97.9	95.7
		Graduated	43	154	27.9	28.8	29.6	27.8	17.0	25.2
		Continued	87	154	56.5	53.8	48.1	61.1	70.2	63.5
		Received GED	17	154	11.0	13.5	11.1	8.3	10.6	7.0
		Dropped out	7	154	4.5	3.8	11.1	2.8	2.1	4.3
WINK-LOVING ISD		Completion I	-	<25	100.0	-	100.0	100.0	100.0	100.0
		Completion II	-	<25	100.0	-	100.0	100.0	100.0	100.0
		Graduated	-	<25	95.0	-	100.0	93.3	85.7	100.0
		Continued	-	<25	5.0	-	0.0	6.7	14.3	0.0
		Received GED	-	<25	0.0	-	0.0	0.0	0.0	0.0
		Dropped out	-	<25	0.0	-	0.0	0.0	0.0	0.0
	WINK H S	Completion I	-	<25	100.0	-	100.0	100.0	100.0	100.0
		Completion II	-	<25	100.0	-	100.0	100.0	100.0	100.0
		Graduated	-	<25	95.0	-	100.0	93.3	85.7	100.0
		Continued	-	<25	5.0	-	0.0	6.7	14.3	0.0
WINNSBORO ISD		Completion I	-	<115	95.5	100.0	100.0	94.9	97.0	79.2
		Completion II	-	<115	99.1	100.0	100.0	99.0	97.0	95.8
		Graduated	-	<115	90.1	100.0	62.5	91.9	84.8	66.7
		Continued	-	<115	5.4	0.0	37.5	3.0	12.1	12.5
		Received GED	-	<115	3.6	0.0	0.0	4.0	0.0	16.7
		Dropped out	-	<115	0.9	0.0	0.0	1.0	3.0	4.2
WINNSBORO H S		Completion I	-	<115	95.5	100.0	100.0	94.9	97.0	79.2
		Completion II	-	<115	99.1	100.0	100.0	99.0	97.0	95.8
		Graduated	-	<115	90.1	100.0	62.5	91.9	84.8	66.7
		Continued	-	<115	5.4	0.0	37.5	3.0	12.1	12.5
		Received GED	-	<115	3.6	0.0	0.0	4.0	0.0	16.7
		Dropped out	-	<115	0.9	0.0	0.0	1.0	3.0	4.2
WINONA ISD		Completion I	-	<65	93.8	100.0	100.0	92.3	93.3	100.0
		Completion II	-	<65	100.0	100.0	100.0	100.0	100.0	100.0
		Graduated	-	<65	93.8	100.0	100.0	92.3	93.3	100.0
		Continued	-	<65	0.0	0.0	0.0	0.0	0.0	0.0
		Received GED	-	<65	6.3	0.0	0.0	7.7	6.7	0.0
		Dropped out	-	<65	0.0	0.0	0.0	0.0	0.0	0.0
	WINONA H S	Completion I	-	<65	93.8	100.0	100.0	92.3	93.3	100.0
		Completion II	-	<65	100.0	100.0	100.0	100.0	100.0	100.0
		Graduated	-	<65	93.8	100.0	100.0	92.3	93.3	100.0

Note. A dash (-) indicates data are not reported to protect student anonymity. When the number of students represented by a final status is not reported, the corresponding class size is presented in intervals of five to provide a general idea of how many students were in the class while still maintaining student anonymity. A class of <150, for example, denotes a class size between 145 and 149 students. Completion I consists of students who graduated or continued high school. Completion II consists of students who graduated, continued high school, or received General Educational Development certificates (GEDs).

Table 3
 Longitudinal Completion Rates, Grades 9-12, by Student Group, Texas Public Schools, Class of 2005: District and Campus Listing

District	Campus	Final status		Class	Rate by student group (%)					
		Status	Number		All students	Afr. am.	Hisp.	White	Econ. dis.	At-risk
WINONA ISD	WINONA H S	Continued	-	<65	0.0	0.0	0.0	0.0	0.0	0.0
		Received GED	-	<65	6.3	0.0	0.0	7.7	6.7	0.0
		Dropped out	-	<65	0.0	0.0	0.0	0.0	0.0	0.0
WINTERS ISD		Completion I	-	<50	88.9	100.0	86.4	90.9	80.8	80.0
		Completion II	-	<50	91.1	100.0	86.4	95.5	84.6	80.0
		Graduated	-	<50	84.4	100.0	77.3	90.9	73.1	70.0
		Continued	-	<50	4.4	0.0	9.1	0.0	7.7	10.0
		Received GED	-	<50	2.2	0.0	0.0	4.5	3.8	0.0
		Dropped out	-	<50	8.9	0.0	13.6	4.5	15.4	20.0
	WINTERS H S	Completion I	-	<45	93.0	100.0	90.5	95.2	87.5	88.9
		Completion II	-	<45	95.3	100.0	90.5	100.0	91.7	88.9
		Graduated	-	<45	88.4	100.0	81.0	95.2	79.2	77.8
		Continued	-	<45	4.7	0.0	9.5	0.0	8.3	11.1
		Received GED	-	<45	2.3	0.0	0.0	4.8	4.2	0.0
WODEN ISD		Completion I	-	<75	98.6	100.0	100.0	98.5	100.0	95.2
		Completion II	-	<75	100.0	100.0	100.0	100.0	100.0	100.0
		Graduated	-	<75	88.7	100.0	100.0	87.7	88.2	71.4
		Continued	-	<75	9.9	0.0	0.0	10.8	11.8	23.8
		Received GED	-	<75	1.4	0.0	0.0	1.5	0.0	4.8
		Dropped out	-	<75	0.0	0.0	0.0	0.0	0.0	0.0
	WODEN H S	Completion I	-	<75	98.6	100.0	100.0	98.5	100.0	95.2
		Completion II	-	<75	100.0	100.0	100.0	100.0	100.0	100.0
		Graduated	-	<75	88.7	100.0	100.0	87.7	88.2	71.4
		Continued	-	<75	9.9	0.0	0.0	10.8	11.8	23.8
		Received GED	-	<75	1.4	0.0	0.0	1.5	0.0	4.8
WOLFE CITY ISD		Completion I	-	<55	94.0	100.0	100.0	92.1	90.0	88.9
		Completion II	-	<55	96.0	100.0	100.0	94.7	95.0	100.0
		Graduated	-	<55	94.0	100.0	100.0	92.1	90.0	88.9
		Continued	-	<55	0.0	0.0	0.0	0.0	0.0	0.0
		Received GED	-	<55	2.0	0.0	0.0	2.6	5.0	11.1
		Dropped out	-	<55	4.0	0.0	0.0	5.3	5.0	0.0
	WOLFE CITY H S	Completion I	-	<55	94.0	100.0	100.0	92.1	90.0	88.9
		Completion II	-	<55	96.0	100.0	100.0	94.7	95.0	100.0
		Graduated	-	<55	94.0	100.0	100.0	92.1	90.0	88.9
		Continued	-	<55	0.0	0.0	0.0	0.0	0.0	0.0
		Received GED	-	<55	2.0	0.0	0.0	2.6	5.0	11.1
WOODSBORO ISD		Completion I	-	<40	91.9	100.0	87.5	94.4	90.0	87.5
		Completion II	-	<40	97.3	100.0	100.0	94.4	100.0	93.8
		Graduated	-	<40	89.2	100.0	87.5	88.9	90.0	81.3
		Continued	-	<40	2.7	0.0	0.0	5.6	0.0	6.3
		Received GED	-	<40	5.4	0.0	12.5	0.0	10.0	6.3
		Dropped out	-	<40	2.7	0.0	0.0	5.6	0.0	6.3
	WOODSBORO H S	Completion I	-	<40	91.9	100.0	87.5	94.4	90.0	87.5
		Completion II	-	<40	97.3	100.0	100.0	94.4	100.0	93.8
		Graduated	-	<40	89.2	100.0	87.5	88.9	90.0	81.3
		Continued	-	<40	2.7	0.0	0.0	5.6	0.0	6.3
		Received GED	-	<40	5.4	0.0	12.5	0.0	10.0	6.3
		Dropped out	-	<40	2.7	0.0	0.0	5.6	0.0	6.3

Note. A dash (-) indicates data are not reported to protect student anonymity. When the number of students represented by a final status is not reported, the corresponding class size is presented in intervals of five to provide a general idea of how many students were in the class while still maintaining student anonymity. A class of <150, for example, denotes a class size between 145 and 149 students. Completion I consists of students who graduated or continued high school. Completion II consists of students who graduated, continued high school, or received General Educational Development certificates (GEDs).

Table 3
 Longitudinal Completion Rates, Grades 9-12, by Student Group, Texas Public Schools, Class of 2005: District and Campus Listing

District	Campus	Final status		Class	Rate by student group (%)							
		Status	Number		All students	Afr. am.	Hisp.	White	Econ. dis.	At-risk		
WOODSON ISD	WOODSON SCHOOL	Completion I	-	<15	100.0	-	-	100.0	100.0	100.0		
		Completion II	-	<15	100.0	-	-	100.0	100.0	100.0		
		Graduated	-	<15	100.0	-	-	100.0	100.0	100.0		
		Continued	-	<15	0.0	-	-	0.0	0.0	0.0		
		Received GED	-	<15	0.0	-	-	0.0	0.0	0.0		
		Dropped out	-	<15	0.0	-	-	0.0	0.0	0.0		
		Completion I	-	<15	100.0	-	-	100.0	100.0	100.0		
		Completion II	-	<15	100.0	-	-	100.0	100.0	100.0		
		Graduated	-	<15	100.0	-	-	100.0	100.0	100.0		
		Continued	-	<15	0.0	-	-	0.0	0.0	0.0		
		Received GED	-	<15	0.0	-	-	0.0	0.0	0.0		
		Dropped out	-	<15	0.0	-	-	0.0	0.0	0.0		
		WOODVILLE ISD	WOODVILLE H S	Completion I	-	<85	94.0	89.3	100.0	96.2	94.4	92.1
				Completion II	-	<85	98.8	96.4	100.0	100.0	100.0	97.4
Graduated	-			<85	89.2	89.3	100.0	88.5	86.1	89.5		
Continued	-			<85	4.8	0.0	0.0	7.7	8.3	2.6		
Received GED	-			<85	4.8	7.1	0.0	3.8	5.6	5.3		
Dropped out	-			<85	1.2	3.6	0.0	0.0	0.0	2.6		
Completion I	-			<85	94.0	89.3	100.0	96.2	94.4	92.1		
Completion II	-			<85	98.8	96.4	100.0	100.0	100.0	97.4		
Graduated	-			<85	89.2	89.3	100.0	88.5	86.1	89.5		
Continued	-			<85	4.8	0.0	0.0	7.7	8.3	2.6		
Received GED	-			<85	4.8	7.1	0.0	3.8	5.6	5.3		
Dropped out	-			<85	1.2	3.6	0.0	0.0	0.0	2.6		
WORTHAM ISD	WORTHAM H S			Completion I	-	<35	96.8	100.0	100.0	95.2	100.0	92.3
				Completion II	-	<35	100.0	100.0	100.0	100.0	100.0	100.0
		Graduated	-	<35	96.8	100.0	100.0	95.2	100.0	92.3		
		Continued	-	<35	0.0	0.0	0.0	0.0	0.0	0.0		
		Received GED	-	<35	3.2	0.0	0.0	4.8	0.0	7.7		
		Dropped out	-	<35	0.0	0.0	0.0	0.0	0.0	0.0		
		Completion I	-	<35	96.8	100.0	100.0	95.2	100.0	92.3		
		Completion II	-	<35	100.0	100.0	100.0	100.0	100.0	100.0		
		Graduated	-	<35	96.8	100.0	100.0	95.2	100.0	92.3		
		Continued	-	<35	0.0	0.0	0.0	0.0	0.0	0.0		
		Received GED	-	<35	3.2	0.0	0.0	4.8	0.0	7.7		
		Dropped out	-	<35	0.0	0.0	0.0	0.0	0.0	0.0		
		WYLIE ISD (Collin Co.)	WYLIE H S	Completion I	384	404	95.0	96.6	88.9	95.5	89.1	95.7
				Completion II	399	404	98.8	96.6	93.3	99.7	93.5	97.8
Graduated	374			404	92.6	89.7	86.7	93.2	84.8	91.4		
Continued	10			404	2.5	6.9	2.2	2.3	4.3	4.3		
Received GED	15			404	3.7	0.0	4.4	4.2	4.3	2.2		
Dropped out	5			404	1.2	3.4	6.7	0.3	6.5	2.2		
Completion I	384			404	95.0	96.6	88.9	95.5	89.1	95.7		
Completion II	399			404	98.8	96.6	93.3	99.7	93.5	97.8		
Graduated	374			404	92.6	89.7	86.7	93.2	84.8	91.4		
Continued	10			404	2.5	6.9	2.2	2.3	4.3	4.3		
Received GED	15			404	3.7	0.0	4.4	4.2	4.3	2.2		
Dropped out	5			404	1.2	3.4	6.7	0.3	6.5	2.2		
WYLIE ISD (Taylor Co.)	Completion I			-	<215	96.2	100.0	100.0	95.8	100.0	93.8	
	Completion II			-	<215	98.6	100.0	100.0	98.4	100.0	93.8	
	Graduated	-	<215	94.8	100.0	100.0	94.2	100.0	81.3			

Note. A dash (-) indicates data are not reported to protect student anonymity. When the number of students represented by a final status is not reported, the corresponding class size is presented in intervals of five to provide a general idea of how many students were in the class while still maintaining student anonymity. A class of <150, for example, denotes a class size between 145 and 149 students. Completion I consists of students who graduated or continued high school. Completion II consists of students who graduated, continued high school, or received General Educational Development certificates (GEDs).

Table 3
Longitudinal Completion Rates, Grades 9-12, by Student Group, Texas Public Schools, Class of 2005: District and Campus Listing

District	Campus	Final status		Class	Rate by student group (%)						
		Status	Number		All students	Afr. am.	Hisp.	White	Econ. dis.	At-risk	
WYLIE ISD (Taylor Co.)		Continued	-	<215	1.4	0.0	0.0	1.6	0.0	12.5	
		Received GED	-	<215	2.4	0.0	0.0	2.6	0.0	0.0	
		Dropped out	-	<215	1.4	0.0	0.0	1.6	0.0	6.3	
	WYLIE H S	Completion I	-	<215	96.2	100.0	100.0	95.8	100.0	93.8	
		Completion II	-	<215	98.6	100.0	100.0	98.4	100.0	93.8	
		Graduated	-	<215	94.8	100.0	100.0	94.2	100.0	81.3	
		Continued	-	<215	1.4	0.0	0.0	1.6	0.0	12.5	
		Received GED	-	<215	2.4	0.0	0.0	2.6	0.0	0.0	
		Dropped out	-	<215	1.4	0.0	0.0	1.6	0.0	6.3	
	YANTIS ISD		Completion I	-	<35	90.6	-	100.0	88.5	100.0	57.1
			Completion II	-	<35	100.0	-	100.0	100.0	100.0	100.0
			Graduated	-	<35	84.4	-	75.0	84.6	90.0	28.6
Continued			-	<35	6.3	-	25.0	3.8	10.0	28.6	
Received GED			-	<35	9.4	-	0.0	11.5	0.0	42.9	
Dropped out			-	<35	0.0	-	0.0	0.0	0.0	0.0	
YANTIS SCHOOL		Completion I	-	<35	90.6	-	100.0	88.5	100.0	57.1	
		Completion II	-	<35	100.0	-	100.0	100.0	100.0	100.0	
		Graduated	-	<35	84.4	-	75.0	84.6	90.0	28.6	
		Continued	-	<35	6.3	-	25.0	3.8	10.0	28.6	
		Received GED	-	<35	9.4	-	0.0	11.5	0.0	42.9	
		Dropped out	-	<35	0.0	-	0.0	0.0	0.0	0.0	
YES COLLEGE PREPARATOR		Completion I	-	<80	100.0	100.0	100.0	100.0	100.0	100.0	
		Completion II	-	<80	100.0	100.0	100.0	100.0	100.0	100.0	
		Graduated	-	<80	93.6	100.0	92.9	100.0	93.1	25.0	
		Continued	-	<80	6.4	0.0	7.1	0.0	6.9	75.0	
		Received GED	-	<80	0.0	0.0	0.0	0.0	0.0	0.0	
		Dropped out	-	<80	0.0	0.0	0.0	0.0	0.0	0.0	
	YES COLLEGE PREPARATO	Completion I	-	<80	100.0	100.0	100.0	100.0	100.0	100.0	
		Completion II	-	<80	100.0	100.0	100.0	100.0	100.0	100.0	
		Graduated	-	<80	93.6	100.0	92.9	100.0	93.1	25.0	
		Continued	-	<80	6.4	0.0	7.1	0.0	6.9	75.0	
		Received GED	-	<80	0.0	0.0	0.0	0.0	0.0	0.0	
		Dropped out	-	<80	0.0	0.0	0.0	0.0	0.0	0.0	
YOAKUM ISD		Completion I	-	<100	98.0	100.0	95.0	98.6	95.8	97.1	
		Completion II	-	<100	99.0	100.0	95.0	100.0	95.8	97.1	
		Graduated	-	<100	90.8	88.9	85.0	92.8	87.5	85.3	
		Continued	-	<100	7.1	11.1	10.0	5.8	8.3	11.8	
		Received GED	-	<100	1.0	0.0	0.0	1.4	0.0	0.0	
		Dropped out	-	<100	1.0	0.0	5.0	0.0	4.2	2.9	
	YOAKUM HIGH SCHOOL	Completion I	-	<100	98.0	100.0	95.0	98.6	95.8	97.1	
		Completion II	-	<100	99.0	100.0	95.0	100.0	95.8	97.1	
		Graduated	-	<100	90.8	88.9	85.0	92.8	87.5	85.3	
		Continued	-	<100	7.1	11.1	10.0	5.8	8.3	11.8	
		Received GED	-	<100	1.0	0.0	0.0	1.4	0.0	0.0	
		Dropped out	-	<100	1.0	0.0	5.0	0.0	4.2	2.9	
YORKTOWN ISD	Completion I	-	<55	100.0	100.0	100.0	100.0	100.0	100.0		
	Completion II	-	<55	100.0	100.0	100.0	100.0	100.0	100.0		
	Graduated	-	<55	98.1	100.0	94.4	100.0	91.7	100.0		
	Continued	-	<55	1.9	0.0	5.6	0.0	8.3	0.0		
	Received GED	-	<55	0.0	0.0	0.0	0.0	0.0	0.0		
	Dropped out	-	<55	0.0	0.0	0.0	0.0	0.0	0.0		

Note. A dash (-) indicates data are not reported to protect student anonymity. When the number of students represented by a final status is not reported, the corresponding class size is presented in intervals of five to provide a general idea of how many students were in the class while still maintaining student anonymity. A class of <150, for example, denotes a class size between 145 and 149 students. Completion I consists of students who graduated or continued high school. Completion II consists of students who graduated, continued high school, or received General Educational Development certificates (GEDs).

Table 3

Longitudinal Completion Rates, Grades 9-12, by Student Group, Texas Public Schools, Class of 2005: District and Campus Listing

District	Campus	Final status		Rate by student group (%)						
		Status	Number	Class	All students	Afr. am.	Hisp.	White	Econ. dis.	At-risk
YORKTOWN ISD	YORKTOWN H S	Completion I	-	<55	100.0	100.0	100.0	100.0	100.0	100.0
		Completion II	-	<55	100.0	100.0	100.0	100.0	100.0	100.0
		Graduated	-	<55	98.1	100.0	94.4	100.0	91.7	100.0
		Continued	-	<55	1.9	0.0	5.6	0.0	8.3	0.0
		Received GED	-	<55	0.0	0.0	0.0	0.0	0.0	0.0
		Dropped out	-	<55	0.0	0.0	0.0	0.0	0.0	0.0
YSLETA ISD		Completion I	2,990	3,214	93.0	95.7	92.9	93.1	93.0	91.3
		Completion II	3,065	3,214	95.4	97.9	95.1	96.9	95.4	94.3
		Graduated	2,617	3,214	81.4	91.5	80.7	85.9	80.4	75.0
		Continued	373	3,214	11.6	4.3	12.2	7.3	12.6	16.2
		Received GED	75	3,214	2.3	2.1	2.2	3.8	2.4	3.1
		Dropped out	149	3,214	4.6	2.1	4.9	3.1	4.6	5.7
	BEL AIR H S	Completion I	460	494	93.1	100.0	93.0	84.6	94.0	92.7
		Completion II	472	494	95.5	100.0	95.4	92.3	96.2	95.6
		Graduated	433	494	87.7	89.5	87.6	84.6	87.7	85.8
		Continued	27	494	5.5	10.5	5.4	0.0	6.3	7.0
		Received GED	12	494	2.4	0.0	2.4	7.7	2.3	2.9
		Dropped out	22	494	4.5	0.0	4.6	7.7	3.8	4.4
	CESAR CHAVEZ ACAD	Completion I	-	<5	100.0	-	100.0	-	100.0	100.0
		Completion II	-	<5	100.0	-	100.0	-	100.0	100.0
		Graduated	-	<5	0.0	-	0.0	-	0.0	0.0
		Continued	-	<5	100.0	-	100.0	-	100.0	100.0
		Received GED	-	<5	0.0	-	0.0	-	0.0	0.0
		Dropped out	-	<5	0.0	-	0.0	-	0.0	0.0
	DEL VALLE H S	Completion I	385	416	92.5	-	92.6	90.0	92.1	88.6
		Completion II	392	416	94.2	-	94.3	90.0	94.2	90.8
		Graduated	362	416	87.0	-	86.9	90.0	86.6	82.5
		Continued	23	416	5.5	-	5.7	0.0	5.5	6.1
		Received GED	7	416	1.7	-	1.7	0.0	2.1	2.2
		Dropped out	24	416	5.8	-	5.7	10.0	5.8	9.2
DISTRICT HOMEBOUND	Completion I	-	<10	100.0	-	100.0	100.0	100.0	100.0	
	Completion II	-	<10	100.0	-	100.0	100.0	100.0	100.0	
	Graduated	-	<10	33.3	-	33.3	33.3	0.0	25.0	
	Continued	-	<10	66.7	-	66.7	66.7	100.0	75.0	
	Received GED	-	<10	0.0	-	0.0	0.0	0.0	0.0	
	Dropped out	-	<10	0.0	-	0.0	0.0	0.0	0.0	
EASTWOOD H S	Completion I	454	478	95.0	85.7	95.8	93.9	92.3	92.9	
	Completion II	467	478	97.7	92.9	97.5	99.0	96.6	97.1	
	Graduated	437	478	91.4	85.7	92.5	88.9	88.4	87.8	
	Continued	17	478	3.6	0.0	3.4	5.1	3.9	5.0	
	Received GED	13	478	2.7	7.1	1.7	5.1	4.3	4.2	
	Dropped out	11	478	2.3	7.1	2.5	1.0	3.4	2.9	
J M HANKS H S	Completion I	552	593	93.1	93.8	92.6	94.9	90.6	89.8	
	Completion II	566	593	95.4	96.9	95.1	96.2	93.3	93.6	
	Graduated	504	593	85.0	90.6	83.8	89.7	84.3	78.0	
	Continued	48	593	8.1	3.1	8.9	5.1	6.4	11.8	
	Received GED	14	593	2.4	3.1	2.5	1.3	2.6	3.8	
	Dropped out	27	593	4.6	3.1	4.9	3.8	6.7	6.4	
PARKLAND H S	Completion I	223	252	88.5	100.0	85.7	93.2	91.1	86.9	
	Completion II	234	252	92.9	100.0	90.7	97.7	94.9	92.6	
	Graduated	195	252	77.4	100.0	73.1	84.1	77.8	74.4	

Note. A dash (-) indicates data are not reported to protect student anonymity. When the number of students represented by a final status is not reported, the corresponding class size is presented in intervals of five to provide a general idea of how many students were in the class while still maintaining student anonymity. A class of <150, for example, denotes a class size between 145 and 149 students. Completion I consists of students who graduated or continued high school. Completion II consists of students who graduated, continued high school, or received General Educational Development certificates (GEDs).

Table 3
Longitudinal Completion Rates, Grades 9-12, by Student Group, Texas Public Schools, Class of 2005: District and Campus Listing

District	Campus	Final status		Class	Rate by student group (%)					
		Status	Number		All students	Afr. am.	Hisp.	White	Econ. dis.	At-risk
YSLETA ISD	PARKLAND H S	Continued	28	252	11.1	0.0	12.6	9.1	13.3	12.5
		Received GED	11	252	4.4	0.0	4.9	4.5	3.8	5.7
		Dropped out	18	252	7.1	0.0	9.3	2.3	5.1	7.4
	PLATO ACADEMY	Completion I	-	<130	92.9	100.0	92.6	100.0	92.6	93.2
		Completion II	-	<130	94.4	100.0	94.2	100.0	93.6	94.0
		Graduated	-	<130	7.1	0.0	7.4	0.0	5.3	7.7
		Continued	-	<130	85.7	100.0	85.1	100.0	87.2	85.5
		Received GED	-	<130	1.6	0.0	1.7	0.0	1.1	0.9
		Dropped out	-	<130	5.6	0.0	5.8	0.0	6.4	6.0
	RIVERSIDE H S	Completion I	298	317	94.0	-	94.2	87.5	94.8	92.9
		Completion II	304	317	95.9	-	95.8	100.0	96.8	95.9
		Graduated	275	317	86.8	-	86.7	87.5	86.7	79.3
		Continued	23	317	7.3	-	7.5	0.0	8.0	13.6
		Received GED	6	317	1.9	-	1.6	12.5	2.0	3.0
		Dropped out	13	317	4.1	-	4.2	0.0	3.2	4.1
	TEJAS SCHOOL OF CHOIC	Completion I	-	<95	97.8	100.0	97.7	100.0	97.4	97.7
		Completion II	-	<95	97.8	100.0	97.7	100.0	97.4	97.7
		Graduated	-	<95	40.2	100.0	39.1	0.0	42.3	40.7
		Continued	-	<95	57.6	0.0	58.6	100.0	55.1	57.0
		Received GED	-	<95	0.0	0.0	0.0	0.0	0.0	0.0
		Dropped out	-	<95	2.2	0.0	2.3	0.0	2.6	2.3
	YSLETA H S	Completion I	401	436	92.0	100.0	91.9	66.7	93.8	90.6
		Completion II	411	436	94.3	100.0	94.3	66.7	95.9	93.1
		Graduated	363	436	83.3	100.0	83.3	66.7	85.3	79.8
		Continued	38	436	8.7	0.0	8.6	0.0	8.5	10.8
		Received GED	10	436	2.3	0.0	2.4	0.0	2.1	2.5
		Dropped out	25	436	5.7	0.0	5.7	33.3	4.1	6.9
ZAPATA COUNTY ISD	ZAPATA H S	Completion I	-	<180	96.0	-	95.9	100.0	97.9	94.3
		Completion II	-	<180	97.2	-	97.1	100.0	98.6	95.5
		Graduated	-	<180	93.2	-	93.0	100.0	96.5	88.6
		Continued	-	<180	2.8	-	2.9	0.0	1.4	5.7
		Received GED	-	<180	1.1	-	1.2	0.0	0.7	1.1
		Dropped out	-	<180	2.8	-	2.9	0.0	1.4	4.5
	ZAPATA H S	Completion I	-	<180	96.0	-	95.9	100.0	97.9	94.3
		Completion II	-	<180	97.2	-	97.1	100.0	98.6	95.5
		Graduated	-	<180	93.2	-	93.0	100.0	96.5	88.6
		Continued	-	<180	2.8	-	2.9	0.0	1.4	5.7
		Received GED	-	<180	1.1	-	1.2	0.0	0.7	1.1
		Dropped out	-	<180	2.8	-	2.9	0.0	1.4	4.5
ZAVALLA ISD	ZAVALLA H S	Completion I	-	<30	100.0	-	-	100.0	100.0	100.0
		Completion II	-	<30	100.0	-	-	100.0	100.0	100.0
		Graduated	-	<30	100.0	-	-	100.0	100.0	100.0
		Continued	-	<30	0.0	-	-	0.0	0.0	0.0
		Received GED	-	<30	0.0	-	-	0.0	0.0	0.0
		Dropped out	-	<30	0.0	-	-	0.0	0.0	0.0
	ZAVALLA H S	Completion I	-	<30	100.0	-	-	100.0	100.0	100.0
		Completion II	-	<30	100.0	-	-	100.0	100.0	100.0
		Graduated	-	<30	100.0	-	-	100.0	100.0	100.0
		Continued	-	<30	0.0	-	-	0.0	0.0	0.0
		Received GED	-	<30	0.0	-	-	0.0	0.0	0.0
		Dropped out	-	<30	0.0	-	-	0.0	0.0	0.0

Note. A dash (-) indicates data are not reported to protect student anonymity. When the number of students represented by a final status is not reported, the corresponding class size is presented in intervals of five to provide a general idea of how many students were in the class while still maintaining student anonymity. A class of <150, for example, denotes a class size between 145 and 149 students. Completion I consists of students who graduated or continued high school. Completion II consists of students who graduated, continued high school, or received General Educational Development certificates (GEDs).

Table 3
 Longitudinal Completion Rates, Grades 9-12, by Student Group, Texas Public Schools, Class of 2005: District and Campus Listing

District	Campus	Final status		Class	Rate by student group (%)					At-risk
		Status	Number		All students	Afr. am.	Hisp.	White	Econ. dis.	
ZEPHYR ISD		Completion I	-	<20	100.0	-	100.0	100.0	100.0	-
		Completion II	-	<20	100.0	-	100.0	100.0	100.0	-
		Graduated	-	<20	100.0	-	100.0	100.0	100.0	-
		Continued	-	<20	0.0	-	0.0	0.0	0.0	-
		Received GED	-	<20	0.0	-	0.0	0.0	0.0	-
		Dropped out	-	<20	0.0	-	0.0	0.0	0.0	-
	ZEPHYR H S	Completion I	-	<20	100.0	-	100.0	100.0	100.0	-
		Completion II	-	<20	100.0	-	100.0	100.0	100.0	-
		Graduated	-	<20	100.0	-	100.0	100.0	100.0	-
		Continued	-	<20	0.0	-	0.0	0.0	0.0	-
		Received GED	-	<20	0.0	-	0.0	0.0	0.0	-
		Dropped out	-	<20	0.0	-	0.0	0.0	0.0	-

Note. A dash (-) indicates data are not reported to protect student anonymity. When the number of students represented by a final status is not reported, the corresponding class size is presented in intervals of five to provide a general idea of how many students were in the class while still maintaining student anonymity. A class of <150, for example, denotes a class size between 145 and 149 students. Completion I consists of students who graduated or continued high school. Completion II consists of students who graduated, continued high school, or received General Educational Development certificates (GEDs).

Notes on Tables 1-3

All Students

All students reported is a cumulative total of students served at the campus or in the district, county, or state during the school year.

At-Risk

An at-risk student is one who was identified as at risk of dropping out of school according to state statute (Texas Education Code [TEC] §29.081, 2006).

Class

A class is a subset of a Grade 9 cohort used to calculate longitudinal student status rates. A class consists of members of a Grade 9 cohort less those who transferred out of the Texas public school system or could not be tracked. A class is identified by a graduation year. For example, members of the class of 2005 are identified as students who attended Grade 9 for the first time in the 2001-02 school year and are expected to have graduated in spring 2005. The final status of each student is determined the year graduation was expected. Longitudinal rates are based on the four possible final statuses of students: graduated, continued high school, received a General Educational Development (GED) certificate, or dropped out. Only students in the cohort to whom final statuses are assigned are included as members of the class. Students who transfer out of the Texas public school system or could not be tracked are removed from the count of students in the class. For maximum data stability, only Grade 9-12 campuses that have served those grades for five years are included in longitudinal listings.

Continuing Student

A continuing student is one who was enrolled in a Texas public school in the fall of the school year following expected graduation.

Dropout

A dropout is defined and counted according to the 2005-2006 *Public Education Information Management System Addendum Version Data Standards* (TEA, 2005) and *Secondary School Completion and Dropouts in Texas Public Schools*,

2004-05 (TEA, 2006a). A student who dropped out but later earned a diploma or GED certificate or re-enrolled in school is not counted as a dropout. Rather, the student is counted based on his or her final status.

Economically Disadvantaged

An economically disadvantaged student is eligible for free or reduced-price lunch or eligible for other public assistance as defined in the 2005-2006 *Public Education Information Management System Addendum Version Data Standards* (TEA, 2005). Eligibility for free or reduced-price lunch or other public assistance is reported for each student at the time of enrollment and is used as a proxy for economically disadvantaged status.

Ethnicity

Ethnicity is one of the demographic characteristics reported for each student at the time of enrollment.

GED Recipient

A GED recipient is a student awarded a GED certificate.

Graduate

A graduate is a student awarded a high school diploma by a Texas public school.

Figure 1
Comparing Annual and Longitudinal Dropout Counts
at the District or Campus Level

Figure 1
Comparing Annual and Longitudinal Dropout Counts at the District or Campus Level

This chart shows how annual counts of official dropouts are related to the number of dropouts in the longitudinal rate at the district or campus level. Numbers in the chart are for illustration only. See facing page for an explanation of each element in the chart.

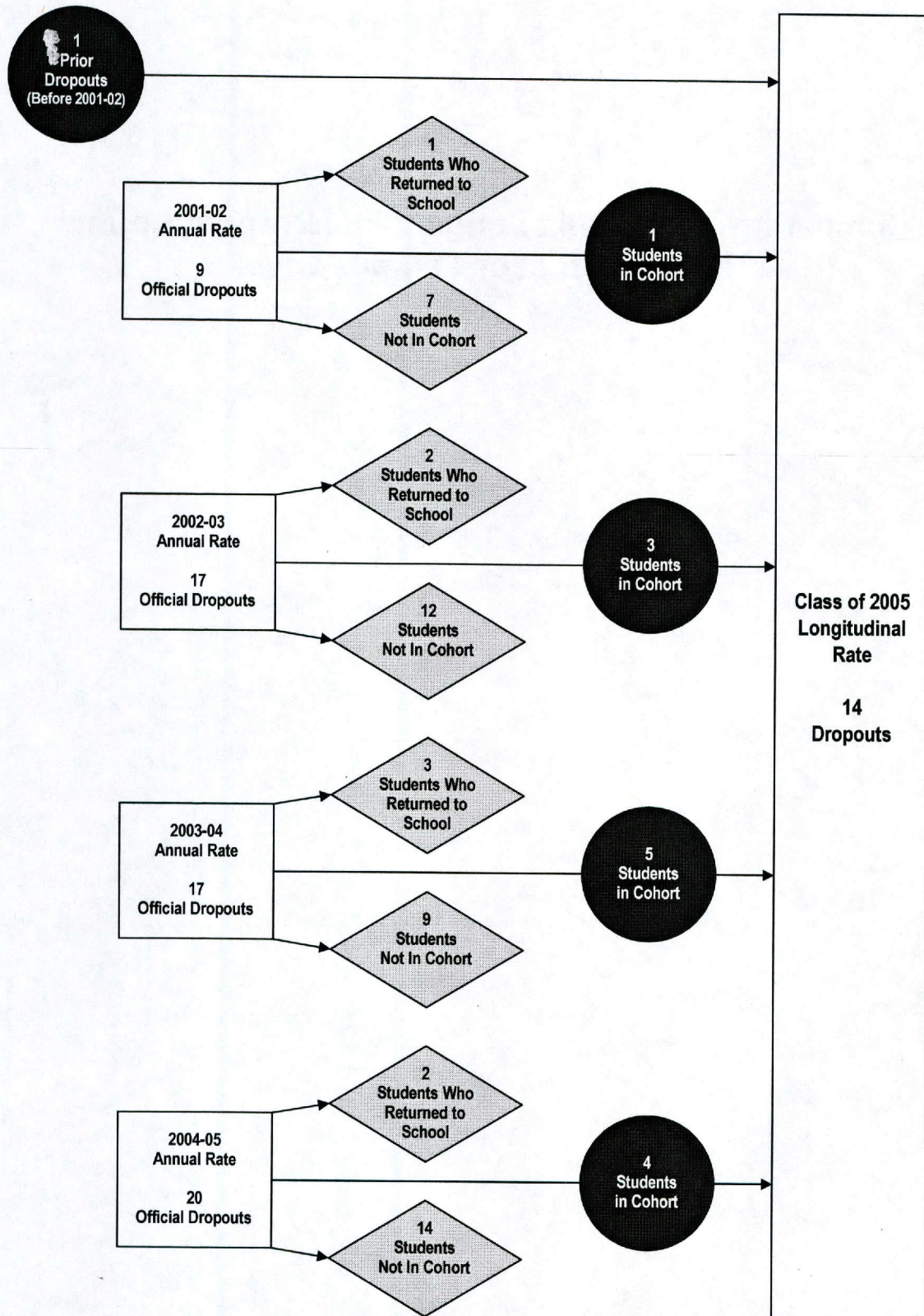
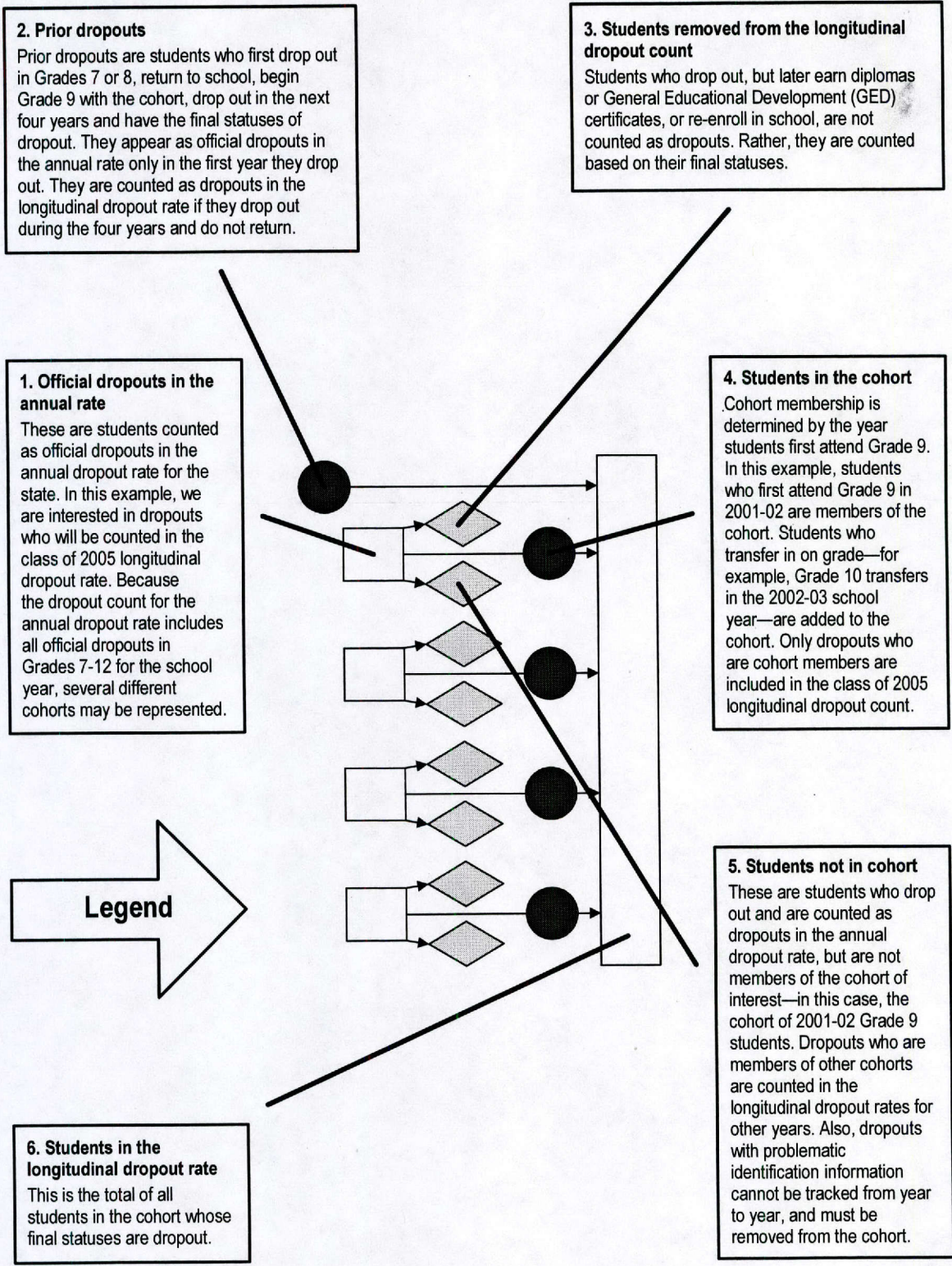

Figure 1 (continued)

Comparing Annual and Longitudinal Dropout Counts at the District or Campus Level



References

- Texas Education Agency. (2005). *2005-2006 Public Education Information Management System addendum version data standards*. Retrieved May 16, 2006, from <http://www.tea.state.tx.us/peims/standards/0506/>
- Texas Education Agency. (2006a). *Secondary school completion and dropouts in Texas public schools, 2004-05*. (Document No. GE06 601 06). Austin, TX: Author.
- Texas Education Agency. (2006b). *Secondary school completion and dropouts in Texas public schools, 2004-05: County supplement*. (Document No. GE06 601 07). Austin, TX: Author.
- Texas Education Agency. (2006c). *Secondary school completion and dropouts in Texas public schools, 2004-05: District supplement*. (Document No. GE06 601 09). Austin, TX: Author.
- Texas Education Code. (2006). *Texas school law bulletin*. St. Paul, MN: Thomson/West.

Texas Education Agency Publication Order Form

Purchaser name _____ Date _____

Send to (name, if different) _____

Address _____

City _____ State ____ Zip _____

Publication number and title	Available in PDF*	Quantity	Price per copy	Tax exempt only		Cost
				Quantity	Price per copy	
GE06 601 06 Secondary School Completion and Dropouts in Texas Public Schools, 2004-05	Yes	_____	\$17.00	_____	\$16.00	_____
GE06 601 07 Secondary School Completion and Dropouts in Texas Public Schools, 2004-05: County Supplement	Yes	_____	\$12.00	_____	\$11.00	_____
GE06 601 08 Secondary School Completion and Dropouts in Texas Public Schools, 2004-05: District and Campus Supplement	Yes	_____	\$49.00	_____	\$46.00	_____
GE06 601 09 Secondary School Completion and Dropouts in Texas Public Schools, 2004-05: District Supplement	Yes	_____	\$32.00	_____	\$30.00	_____
Total						_____
<i>Price includes postage, handling, and applicable state tax. Make check or money order payable to Texas Education Agency.</i>						
For publication inquiries and purchase orders† send to: <p style="text-align: center;">Texas Education Agency Publications Distribution 1701 North Congress Avenue Austin, Texas 78701-1494</p>				If you are mailing a check or money order, remit this form with payment to: <p style="text-align: center;">Texas Education Agency Publications Distribution P.O. Box 13817 Austin, Texas 78711-3817</p>		
<small>†Purchase orders are accepted only from Texas educational institutions and government agencies.</small>						

*Copies of these reports and other reports produced by the Division of Accountability Research can be downloaded and printed at no cost from the division website at <http://www.tea.state.tx.us/research/>.

Compliance Statement

Title VI, Civil Rights Act of 1964, the Modified Court Order, Civil Action 5281, Federal District Court, Eastern District of Texas, Tyler Division.

Reviews of local education agencies pertaining to compliance with Title VI Civil Rights Act of 1964 and with specific requirements of the Modified Court Order, Civil Action No. 5281, Federal District Court, Eastern District of Texas, Tyler Division are conducted periodically by staff representatives of the Texas Education Agency. These reviews cover at least the following policies and practices:

1. acceptance policies on student transfers from other school districts;
2. operation of school bus routes or runs on a nonsegregated basis;
3. nondiscrimination in extracurricular activities and the use of school facilities;
4. nondiscriminatory practices in the hiring, assigning, promoting, paying, demoting, reassigning, or dismissing of faculty and staff members who work with children;
5. enrollment and assignment of students without discrimination on the basis of race, color, or national origin;
6. nondiscriminatory practices relating to the use of a student's first language; and
7. evidence of published procedures for hearing complaints and grievances.

In addition to conducting reviews, the Texas Education Agency staff representatives check complaints of discrimination made by a citizen or citizens residing in a school district where it is alleged discriminatory practices have occurred or are occurring.

Where a violation of Title VI of the Civil Rights Act is found, the findings are reported to the Office for Civil Rights, U.S. Department of Education.

If there is a direct violation of the Court Order in Civil Action No. 5281 that cannot be cleared through negotiation, the sanctions required by the Court Order are applied.

Title VII, Civil Rights Act of 1964 as Amended by the Equal Employment Opportunity Act of 1972; Executive Orders 11246 and 11375; Equal Pay Act of 1964; Title IX, Education Amendments; Rehabilitation Act of 1973 as Amended; 1974 Amendments to the Wage-Hour Law Expanding the Age Discrimination in Employment Act of 1967; Vietnam Era Veterans Readjustment Assistance Act of 1972 as Amended; Immigration Reform and Control Act of 1986; Americans With Disabilities Act of 1990; and the Civil Rights Act of 1991.

The Texas Education Agency shall comply fully with the nondiscrimination provisions of all federal and state laws, rules, and regulations by assuring that no person shall be excluded from consideration for recruitment, selection, appointment, training, promotion, retention, or any other personnel action, or be denied any benefits or participation in any educational programs or activities which it operates on the grounds of race, religion, color, national origin, sex, disability, age, or veteran status (except where age, sex, or disability constitutes a bona fide occupational qualification necessary to proper and efficient administration). The Texas Education Agency is an Equal Opportunity/Affirmative Action employer.

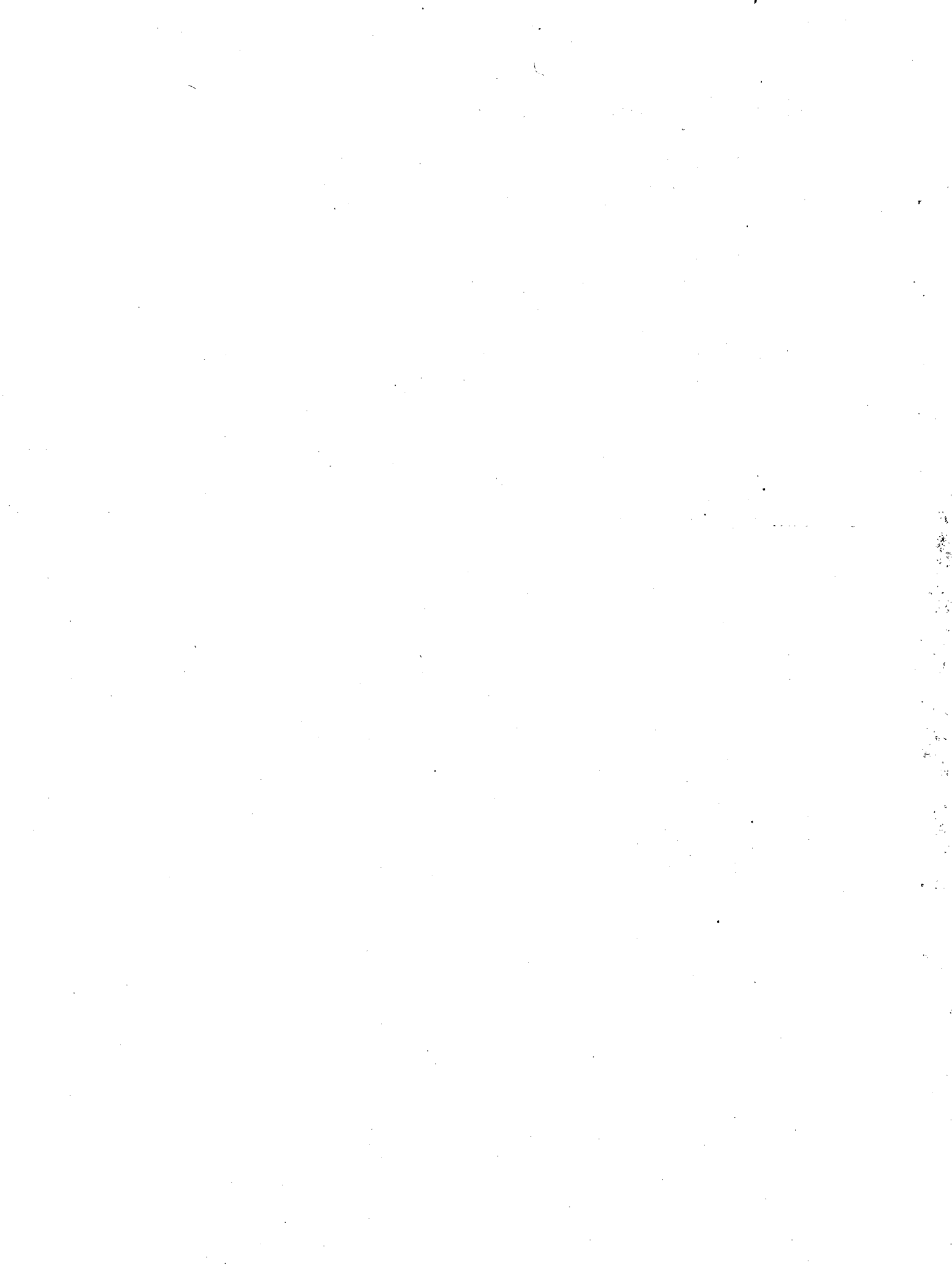

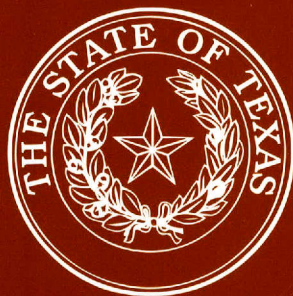

**Texas Education Agency
1701 North Congress Avenue
Austin, Texas 78701-1494**

**Document No. GE06 601 08
July 2006**