

Trashing Texas Beaches
isn't cool!

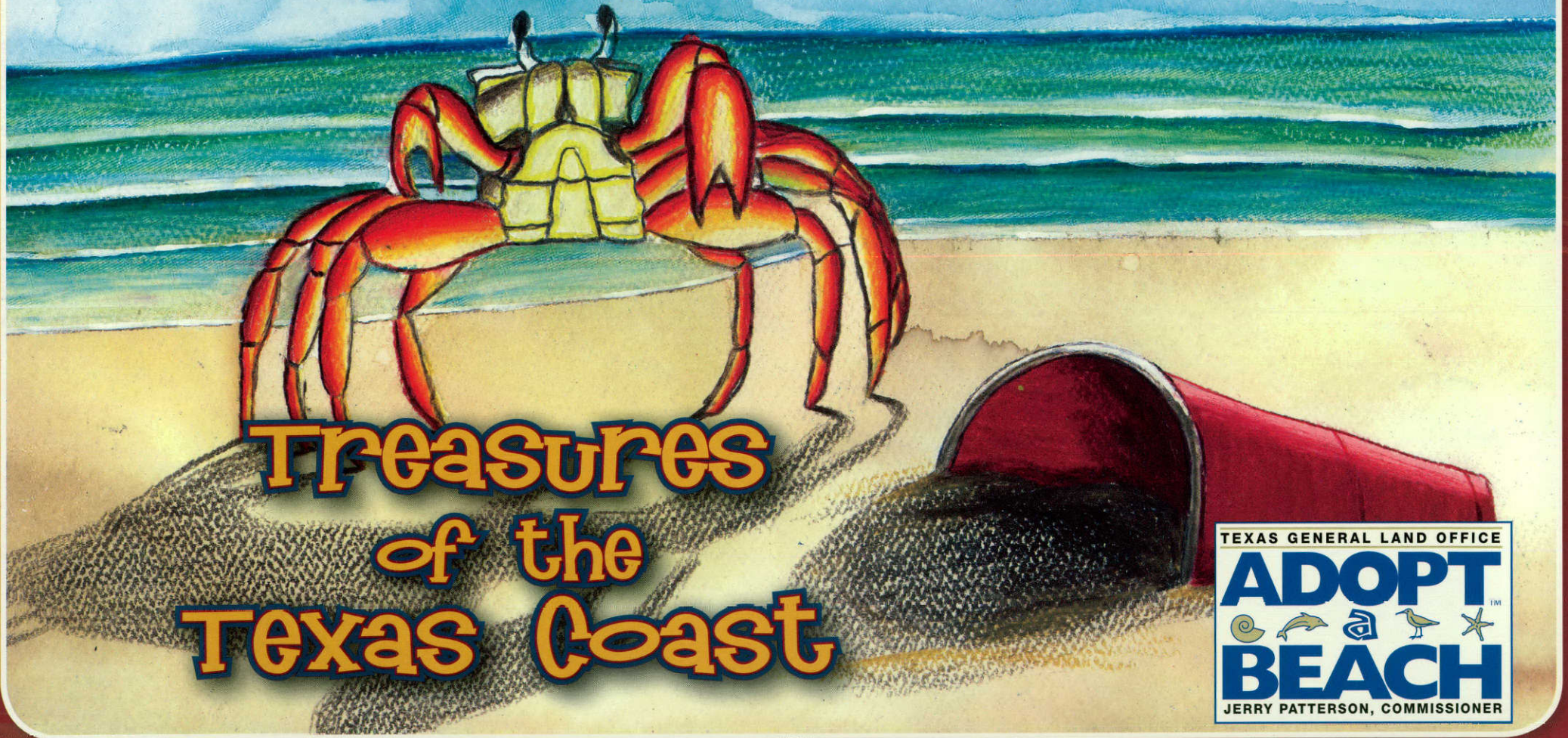

Treasures
of the
Texas Coast



2011 Calendar

The Texas General Land Office (GLO) is pleased to present this calendar featuring the 40 winning entries in the Adopt-A-Beach program's "Treasures of the Texas Coast" Children's Art Contest. The annual contest is open to students in grades K through 6. Last year, more than 5,600 students from across the state submitted artwork illustrating what they value about the Texas coast. The calendar also contains facts about the Texas coast.

Texas Adopt-A-Beach Program

The Texas Adopt-A-Beach program is an all-volunteer effort to remove trash from Texas beaches and to increase public awareness of the problems of marine debris and beach litter. Twice each year, volunteers check in at sites along the coast to pick up trash. Since the first cleanup in 1986, more than 406,000 volunteers have removed 7,800 tons of trash from Texas beaches.



The Texas Adopt-A-Beach program emphasizes the importance of education in preventing debris on Texas beaches. Years of data collection from beach cleanups have helped to identify many sources of this debris which can be categorized into two major groups: land-based sources and ocean-based sources.

According to the Ocean Conservancy, land-based sources contribute 70 percent of all trash found in the ocean. The largest source is trash washed off streets into storm drains that empty directly into streams, rivers and bays. Each time it rains, runoff from the street picks up litter and other pollutants.

Commercial fishing vessels, recreational boats, cargo vessels, and offshore petroleum rigs are just some of the ocean-based sources of marine debris. The various plastic wastes from these sources are among the most pervasive and threatening forms of debris found in our oceans.

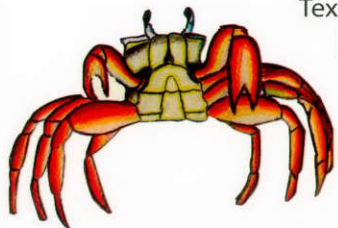

While the Adopt-A-Beach program is primarily funded by the Texas General Land Office, a key factor in the success of the program is support from the private sector. Generous contributions have helped carry our message that "Trashing Texas Beaches Isn't Cool"™ to thousands of Texans. Businesses that have provided Adopt-A-Beach with trash bags, gloves, caps, and souvenirs have taken the opportunity to associate their company name with a successful and worthy cause.

For more information about how you can get involved in the Adopt-A-Beach program, call us toll free at 1-877-TXCOAST or 281-470-2666 or visit www.texasadoptabeach.org.

Texas Coastal Management Program

The Texas Coastal Management Program (CMP) gives Texas the ability to coordinate coastal activities along the coast and to have a say in federal decisions that impact the state. It has enabled communities to plan and implement projects to revitalize coastal waterfronts, protect themselves against coastal hazards and rebuild or enhance natural areas. Each year, the CMP funds numerous coastal projects through a competitive grants process and undertakes a variety of coastal initiatives aimed at protecting and enhancing 16 coastal natural resource areas.

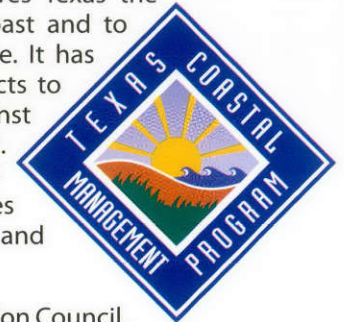

The program is administered by the Coastal Coordination Council, composed of the heads of seven state natural resource agencies, the director of the Texas Sea Grant College Program, and four members appointed by the governor to represent agriculture, local government, coastal businesses, and coastal residents.

For more information on this program, please visit www.glo.texas.gov or call 1-800-998-4GLO, and select option 6.

SPECIAL THANKS TO OUR SPONSORS



CONTEST GUIDELINES

Entry Deadline: Tuesday, March 1, 2011

1. Student artwork must be original and on a plain sheet of **white 8 1/2" x 11" paper** and can be in any medium **except computer generated. Three-dimensional artwork or artwork displaying logos, product brands or store names is ineligible.** Artwork should be **based on the theme "Treasures of the Texas Coast"** and should depict why the Texas coast is special to the student. Each student may submit only one entry **which should incorporate the official Adopt-A-Beach slogan "Trashing Texas Beaches Isn't Cool."**TM
2. All entries must have the parental release form **taped** to the back.
3. Ten winners will be chosen from each of the following categories for awards: Grades K, 1 and 2; Grades 3 and 4; Grade 5; and Grade 6. From these 40 winners, one grand prize winner will be chosen. Results will be announced in early spring and the winning works of art will appear together on a calendar which will be distributed throughout the state. Winners will be determined by a panel of judges. Judging will be based on originality, creativity and consistency with the theme "Treasures of the Texas Coast" and usage of the slogan "Trashing Texas Beaches Isn't Cool."TM
4. Damaged, late or previously entered drawings are not eligible. The GLO's determination regarding lost, damaged, late or previous entries will be final.
5. All drawings become the property of the GLO. Winners and their parents/guardians agree to the GLO's use of their drawings and names to promote the Adopt-A-Beach program. Artist credit will be given.
6. Since **entries will not be returned, you may want to color copy the drawing prior to mailing it to the GLO.**
7. Household family members of GLO employees are not eligible.
8. All entries must be postmarked by Tuesday, March 1, 2011.
9. This contest is void where prohibited.
10. All taxes on prizes are the sole responsibility of the prize winner.

SEND ENTRIES TO:

Adopt-A-Beach Program: Children's Art Contest 2011
Texas General Land Office
P.O. Box 12873
Austin, Texas 78711-2873



PARENTAL RELEASE FORM

Entry Deadline: Tuesday, March 1, 2011

Treasures of the Texas Coast—Children's Art Contest

To be completed by the school (Please print clearly)

Student Name _____
Age _____ Gender _____ Grade _____
School Name _____
Telephone (____) _____
School Address _____
City _____ Zip _____
Principal Name _____ Teacher Name _____
E-mail Address _____

To be completed by the parent or guardian (Please print clearly)

Parent/Guardian Name _____
Daytime Telephone(____) _____ Evening(____) _____
Home Address _____
City _____ County _____ Zip _____
E-mail Address _____

I, _____, give _____
(Please print name of parent/guardian) (Please print name of student)

permission to enter his/her drawing in the "Treasures of the Texas Coast 2011" Children's Art Contest. I give the Texas General Land Office (GLO) permission to use the attached art and child's name for Adopt-A-Beach (AAB) purposes, and I acknowledge and understand that the art will become the property of the GLO. I further grant permission to the GLO or its agents to use my child's name and likeness in AAB advertising, publicity and other media. In addition, I understand that certain winners may be invited to attend AAB events. Participation in such events is voluntary and travel expenses will not be reimbursed if a winner chooses to attend.

Parent/Guardian Signature _____

Date _____

Pledge of Originality: I declare and avow that the art I am submitting to the Texas General Land Office Adopt-A-Beach program "Treasures of the Texas Coast" Children's Art Contest is my own original work and not derived from (based upon) any other publicly available artwork.

Student Signature _____

Trashing
isn't
Texas
cool!
Beaches

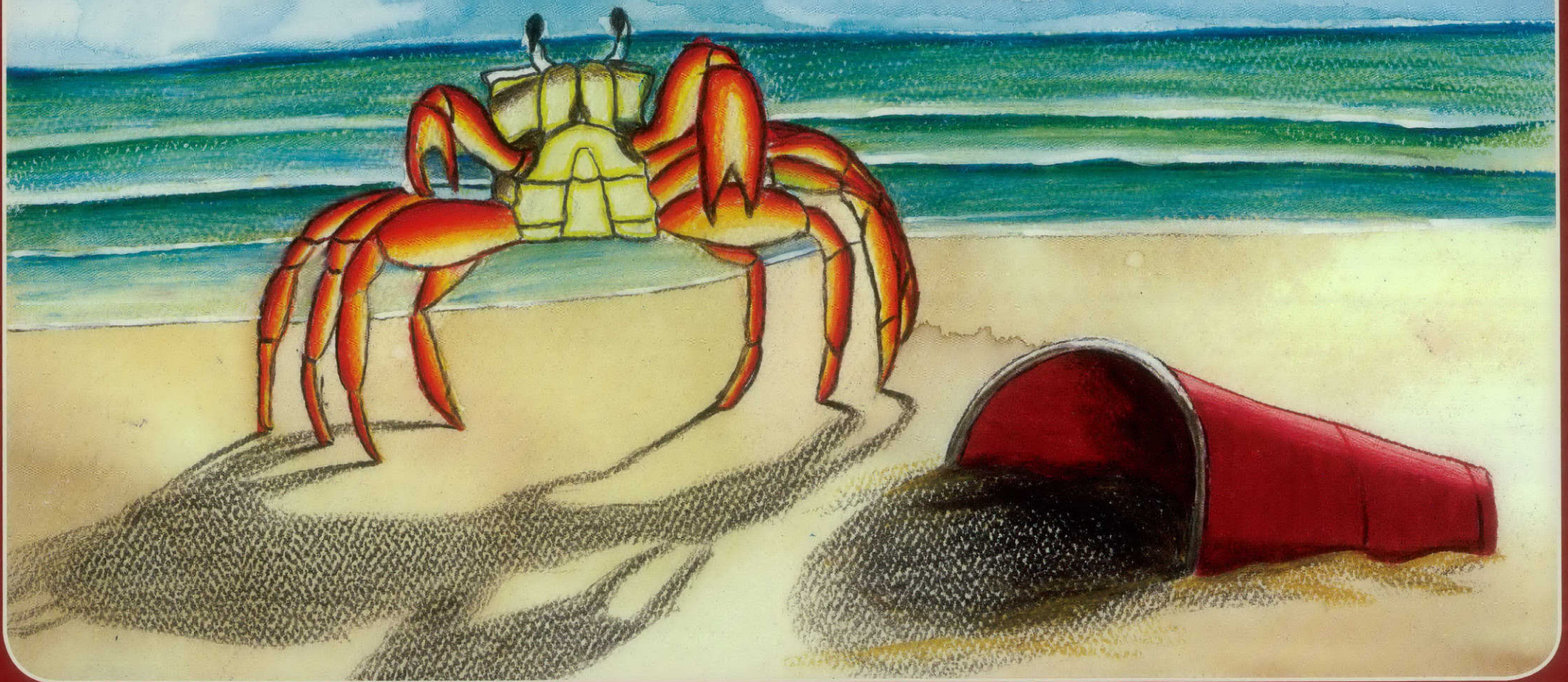

Grand Prize Winner, Lilibeth Herrera, Age 12



McKenna Raines, Age 12



Isidro Muniz, Age 13

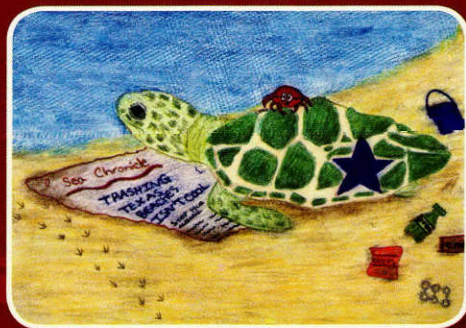

Morgan Fletcher, Age 11

January

2011



Sunday

Monday

Tuesday

Wednesday

Thursday

Friday

Saturday

DECEMBER							FEBRUARY									
S	M	T	W	T	F	S	S	M	T	W	T	F	S			
				1	2	3						1	2	3	4	5
4	5	6	7	8	9	10	6	7	8	9	10	11	12			
11	12	13	14	15	16	17	13	14	15	16	17	18	19			
18	19	20	21	22	23	24	20	21	22	23	24	25	26			
25	26	27	28	29	30	31	27	28								

1
New Year's Day

2	3	4 New Moon	5	6	7	8
9	10	11	12	13	14	15
16	17 Martin Luther King, Jr. Day	18	19 Full Moon Confederate Heroes Day	20	21	22
23	24	25	26	27	28	29
30	31					

Like all crabs, fiddler crabs shed their shells as they grow. If they have lost legs or claws during their present growth cycle, a new one will be present when they molt. If the large fiddler claw is lost, males will develop one on the opposite side after their next molt.

1-877-TXCOAST
www.texasadoptabeach.org



Isaac Peterson, Age 11

February

2011

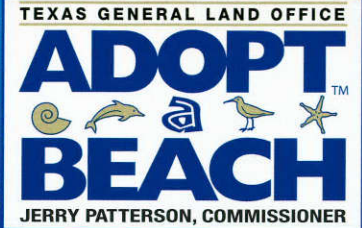

Sunday Monday Tuesday Wednesday Thursday Friday Saturday

		1	2 Groundhog Day	3 New Moon Chinese New Year	4	5
6	7	8	9	10	11 Adopt A Beach South Padre Island Winter Texan Cleanup	12 Adopt-A-Beach Coastal Bend Winter Cleanup Lincoln's Birthday
13	14 Valentine's Day	15	16	17	18 Full Moon	19
20	21 President's Day	22 Washington's Birthday	23	24	25	26
27	28					

JANUARY							MARCH									
S	M	T	W	T	F	S	S	M	T	W	T	F	S			
					1							1	2	3	4	5
2	3	4	5	6	7	8	6	7	8	9	10	11	12			
9	10	11	12	13	14	15	13	14	15	16	17	18	19			
16	17	18	19	20	21	22	20	21	22	23	24	25	26			
23	24	25	26	27	28	29	27	28	29	30	31					
30	31															



Israel Bolaños, Age 11

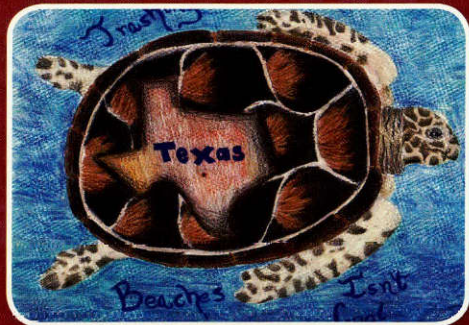

Barbara Hernandez, Age 10

The Gulf of Mexico yields more finfish, shrimp, and shellfish annually than the south and mid-Atlantic, Chesapeake, and New England areas combined.

1-877-TXCOAST
www.texasadoptabeach.org



Israel Resendiz, Age 11

March

2011



Sunday

Monday

Tuesday

Wednesday

Thursday

Friday

Saturday

FEBRUARY

S	M	T	W	T	F	S
	1	2	3	4	5	
6	7	8	9	10	11	12
13	14	15	16	17	18	19
20	21	22	23	24	25	26
27	28					

APRIL

S	M	T	W	T	F	S
					1	2
3	4	5	6	7	8	9
10	11	12	13	14	15	16
17	18	19	20	21	22	23
24	25	26	27	28	29	30

1

Adopt-A-Beach
Art Contest Ends

2

Texas
Independence Day

3

4

New
Moon

5

6

7

8

9

Ash Wednesday

10

11

12

13

Daylight Savings
Time Begins

14

15

16

17

St. Patrick's Day

18

19

Full
Moon

20

First Day of Spring

21

22

23

24

25

26

27

28

29

30

31

Cesar Chavez Day

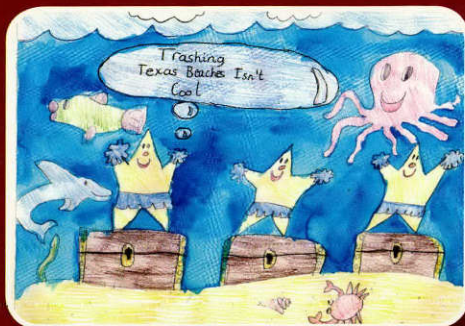

Miranda Smith, Age 7



Megan Morgan, Age 6

Seagrass provides food for grazing animals at the base of the food chain, surfaces to cling on for small crawling critters, shelter and hiding places for small invertebrates and fish, and ambush points for the larger predators and game fish.

1-877-TXCOAST
www.texasadoptabeach.org



Aishani Sil, Age 9

April

2011

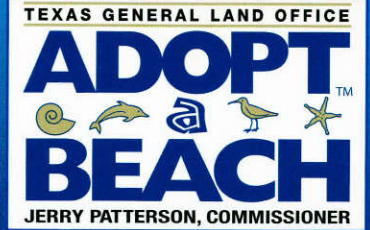

Sunday

Monday

Tuesday

Wednesday

Thursday

Friday

Saturday

MARCH							MAY						
S	M	T	W	T	F	S	S	M	T	W	T	F	S
	1	2	3	4	5		1	2	3	4	5	6	7
6	7	8	9	10	11	12	8	9	10	11	12	13	14
13	14	15	16	17	18	19	15	16	17	18	19	20	21
20	21	22	23	24	25	26	22	23	24	25	26	27	28
27	28	29	30	31			29	30	31				

1
April Fool's Day

2

3 New Moon

4

5

6

7

8

9

10

11

12

13

14

15

16

17
Palm Sunday

18 Full Moon

19
Passover

20

21
San Jacinto Day

22
Good Friday
Earth Day

23

24
Easter

25

26

27
Administrative
Professional's Day

28

29

30
Adopt-A-Beach
Spring Cleanup



Luz Cerda, Age 11



Izayah Quezada, Age 9

More than 400 types of shells can be found in the Gulf of Mexico. Gulf beaches are considered the best shelling beaches in North America.

1-877-TXCOAST
www.texasadoptabeach.org



Trashing Texas
Beaches Isn't Cool

Kameron Stroh, Age 12

May

2011

TEXAS GENERAL LAND OFFICE
**ADOPT
 BEACH**TM
 JERRY PATTERSON, COMMISSIONER



Bradley Harris, Age 11



Hayla Munoz, Age 7



Vijeyta Revankar, Age 8

Sunday	Monday	Tuesday	Wednesday	Thursday	Friday	Saturday
1	2	3 New Moon	4	5 Cinco de Mayo	6	7
8 Mother's Day	9	10	11	12	13	14
15	16	17 Full Moon	18	19	20	21 Armed Forces Day
22	23 World Turtle Day	24	25	26	27	28
29	30 Memorial Day	31				

APRIL							JUNE							
S	M	T	W	T	F	S	S	M	T	W	T	F	S	
					1	2					1	2	3	4
3	4	5	6	7	8	9	5	6	7	8	9	10	11	
10	11	12	13	14	15	16	12	13	14	15	16	17	18	
17	18	19	20	21	22	23	19	20	21	22	23	24	25	
24	25	26	27	28	29	30	26	27	28	29	30			

The top ten feet of the ocean holds as much heat as our entire atmosphere.

1-877-TXCOAST
www.texasadoptabeach.org

TEXAS is AWESOME
DON'T MESS IT
UP!

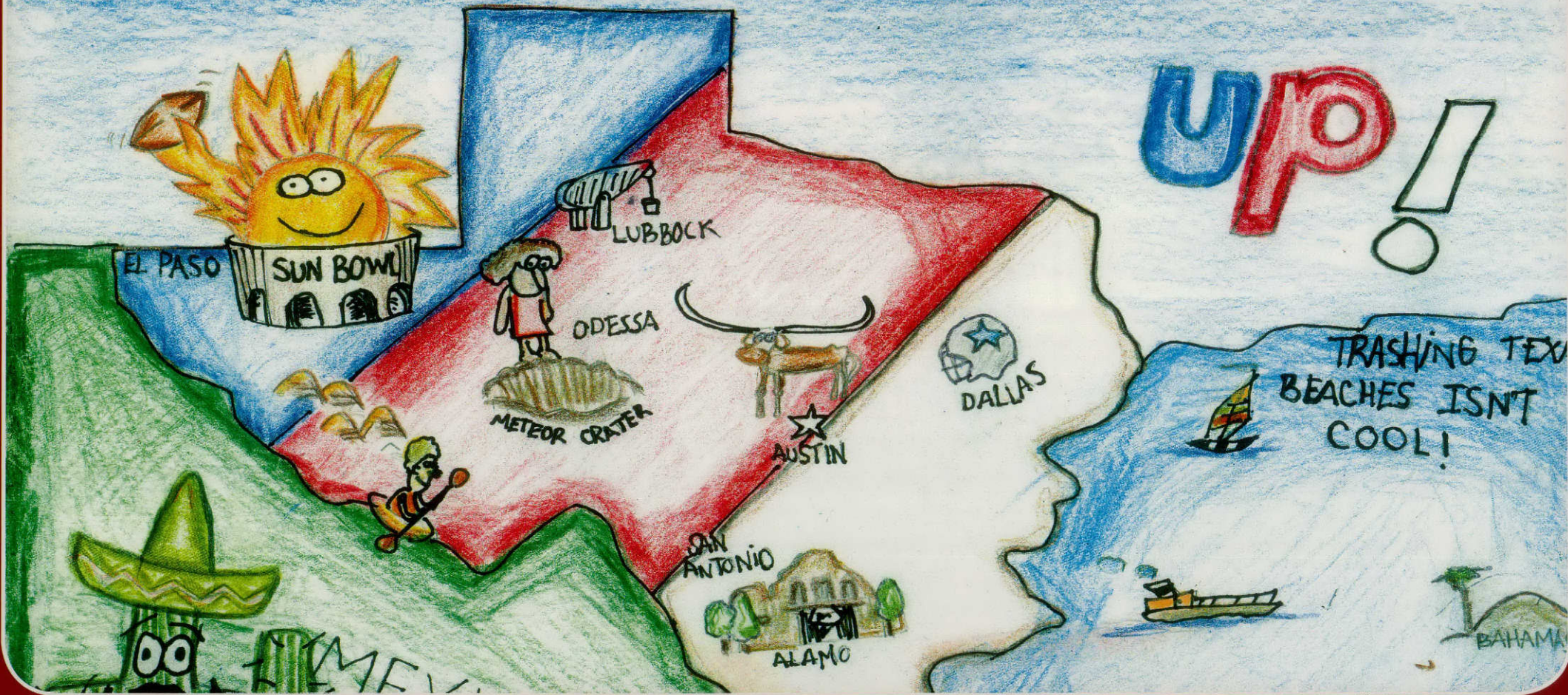

Anthony Guardado, Age 11

June

2011

TEXAS GENERAL LAND OFFICE
**ADOPT™
 BEACH**
 JERRY PATTERSON, COMMISSIONER

Sunday

Monday

Tuesday

Wednesday

Thursday

Friday

Saturday

MAY							JULY						
S	M	T	W	T	F	S	S	M	T	W	T	F	S
1	2	3	4	5	6	7						1	2
8	9	10	11	12	13	14	3	4	5	6	7	8	9
15	16	17	18	19	20	21	10	11	12	13	14	15	16
22	23	24	25	26	27	28	17	18	19	20	21	22	23
29	30	31					24	25	26	27	28	29	30
							31						

1 ● New Moon

2

3

4

5

6

7

8

9

10

11

World Ocean Day

12

13

14

15 ○ Full Moon

16

17

18

Flag Day

19

20

21

22

23

24

25

Emancipation Day
Father's Day

First Day of
Summer

26

27

28

29

30



Samantha Contreras, Age 11



Fabian Guerra, Age 11

The King Ranch in Texas, near Corpus Christi, is larger than the state of Rhode Island.

1-877-TXCOAST
www.texasadoptabeach.org

Trashing Texas Beaches
Isn't COOL!



Kassandra Cordoba, Age 11

July

2011

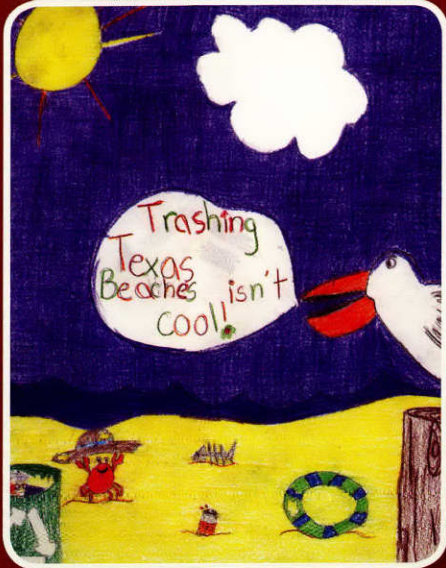
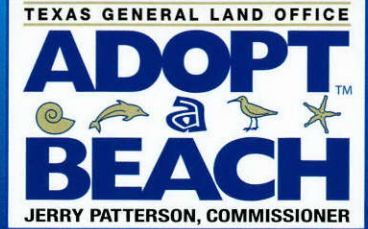

Lainey Hale, Age 8



Benjamin Murdoch, Age 9

Sunday	Monday	Tuesday	Wednesday	Thursday	Friday	Saturday																																																																																							
<p>JUNE</p> <table border="1"> <tr><td>S</td><td>M</td><td>T</td><td>W</td><td>T</td><td>F</td><td>S</td></tr> <tr><td></td><td>1</td><td>2</td><td>3</td><td>4</td><td></td><td></td></tr> <tr><td>5</td><td>6</td><td>7</td><td>8</td><td>9</td><td>10</td><td>11</td></tr> <tr><td>12</td><td>13</td><td>14</td><td>15</td><td>16</td><td>17</td><td>18</td></tr> <tr><td>19</td><td>20</td><td>21</td><td>22</td><td>23</td><td>24</td><td>25</td></tr> <tr><td>26</td><td>27</td><td>28</td><td>29</td><td>30</td><td></td><td></td></tr> </table>					S	M	T	W	T	F	S		1	2	3	4			5	6	7	8	9	10	11	12	13	14	15	16	17	18	19	20	21	22	23	24	25	26	27	28	29	30			<p>AUGUST</p> <table border="1"> <tr><td>S</td><td>M</td><td>T</td><td>W</td><td>T</td><td>F</td><td>S</td></tr> <tr><td></td><td>1</td><td>2</td><td>3</td><td>4</td><td>5</td><td>6</td></tr> <tr><td>7</td><td>8</td><td>9</td><td>10</td><td>11</td><td>12</td><td>13</td></tr> <tr><td>14</td><td>15</td><td>16</td><td>17</td><td>18</td><td>19</td><td>20</td></tr> <tr><td>21</td><td>22</td><td>23</td><td>24</td><td>25</td><td>26</td><td>27</td></tr> <tr><td>28</td><td>29</td><td>30</td><td>31</td><td></td><td></td><td></td></tr> </table>		S	M	T	W	T	F	S		1	2	3	4	5	6	7	8	9	10	11	12	13	14	15	16	17	18	19	20	21	22	23	24	25	26	27	28	29	30	31				1	● New Moon	2
S	M	T	W	T	F	S																																																																																							
	1	2	3	4																																																																																									
5	6	7	8	9	10	11																																																																																							
12	13	14	15	16	17	18																																																																																							
19	20	21	22	23	24	25																																																																																							
26	27	28	29	30																																																																																									
S	M	T	W	T	F	S																																																																																							
	1	2	3	4	5	6																																																																																							
7	8	9	10	11	12	13																																																																																							
14	15	16	17	18	19	20																																																																																							
21	22	23	24	25	26	27																																																																																							
28	29	30	31																																																																																										
3	4	5	6	7	8	9																																																																																							
	Independence Day																																																																																												
10	11	12	13	14	15	16																																																																																							
					○ Full Moon																																																																																								
17	18	19	20	21	22	23																																																																																							
24	25	26	27	28	29	30																																																																																							
31						● New Moon																																																																																							

The color blue is least absorbed by seawater; the same shade of blue is most absorbed by microscopic plants, called phytoplankton, drifting in seawater.

1-877-TXCOAST
www.texasadoptabeach.org

Trashing Texas Beaches
Isn't Cool

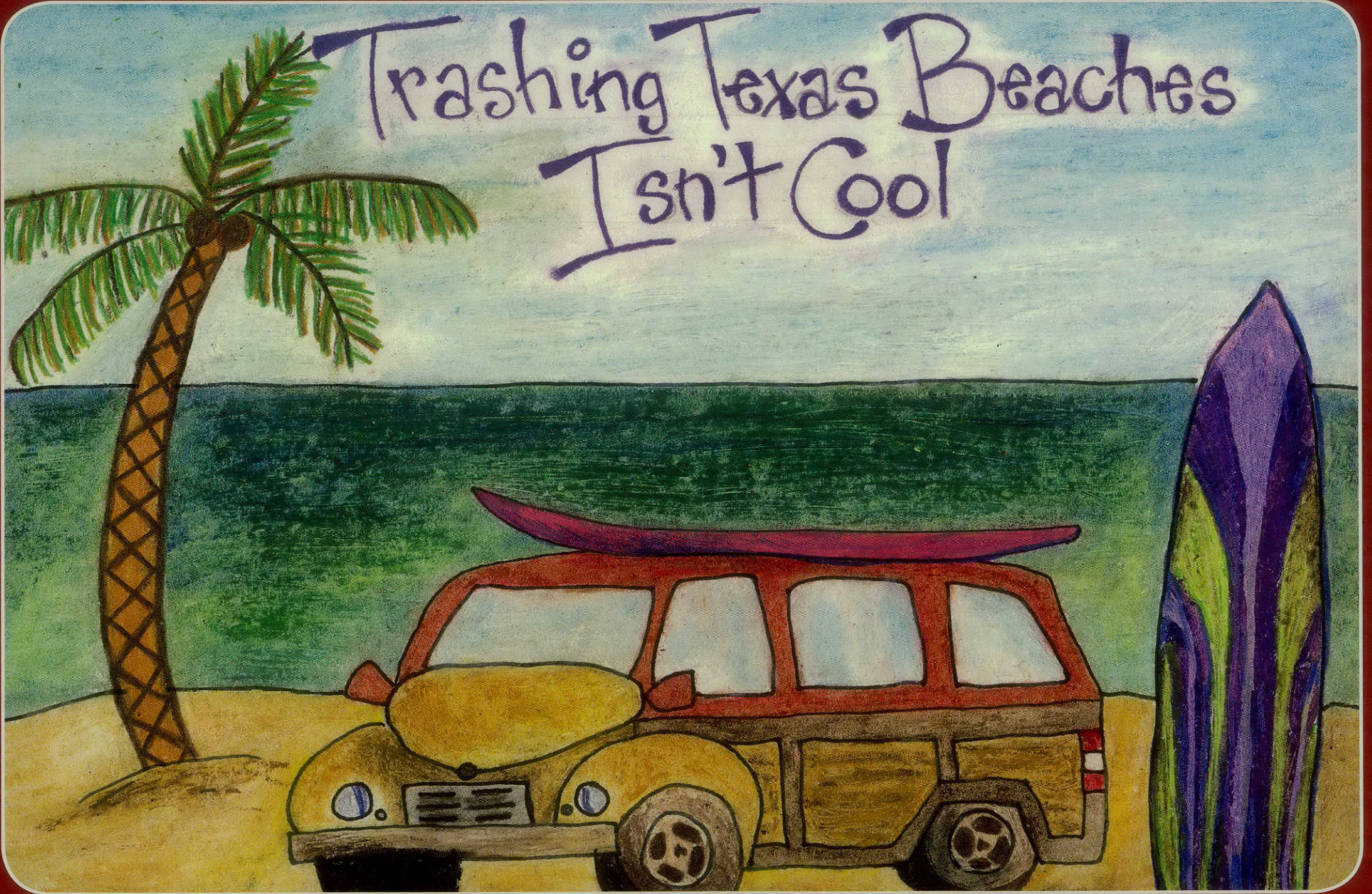

Gabrielle Wenske, Age 10

August

2011



Sunday	Monday	Tuesday	Wednesday	Thursday	Friday	Saturday
	1 Ramadan Begins	2	3	4	5	6
7	8	9	10	11	12	13 Full Moon
14	15	16	17	18	19	20
21	22	23	24	25	26	27 LBJ's Birthday
28	29 New Moon	30	31			



Danielle Vasquez, Age 12



Isabella Carrillo, Age 10

JULY							SEPTEMBER						
S	M	T	W	T	F	S	S	M	T	W	T	F	S
				1	2						1	2	3
3	4	5	6	7	8	9	4	5	6	7	8	9	10
10	11	12	13	14	15	16	11	12	13	14	15	16	17
17	18	19	20	21	22	23	18	19	20	21	22	23	24
24	25	26	27	28	29	30	25	26	27	28	29	30	

Sebastián de Ocampo, a Spaniard who circumnavigated Cuba in 1508-1509, was credited with the first European discovery of the Gulf.

1-877-TXCOAST
www.texasadoptabeach.org

Trashing Texas Beaches isn't Cool!



Imelda Garcia-Saldaña, Age 11

September

2011



Sunday

Monday

Tuesday

Wednesday

Thursday

Friday

Saturday

AUGUST

S	M	T	W	T	F	S
	1	2	3	4	5	6
7	8	9	10	11	12	13
14	15	16	17	18	19	20
21	22	23	24	25	26	27
28	29	30	31			

OCTOBER

S	M	T	W	T	F	S
						1
2	3	4	5	6	7	8
9	10	11	12	13	14	15
16	17	18	19	20	21	22
23	24	25	26	27	28	29
30	31					

1	2	3
---	---	---

4	5 Labor Day	6	7	8	9	10
---	----------------	---	---	---	---	----

11 Grandparents Day	12 Full Moon	13	14	15	16 Diez y Seis	17
------------------------	-----------------	----	----	----	-------------------	----

18	19	20	21	22	23 First Day of Fall	24 Adopt-A-Beach Fall Cleanup
----	----	----	----	----	-------------------------	----------------------------------

25	26	27 New Moon	28 Rosh Hashanah	29	30
----	----	----------------	---------------------	----	----

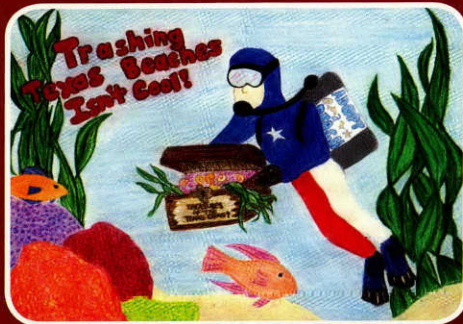

Haylee Board, Age 11



Kaley Hendrix, Age 7

Dolphins frequently ride the bow wake or the stern wake of boats. They have been seen jumping as high as 16 feet out of the water and landing on their backs or sides, in a behavior called a breach.

1-877-TXCOAST
www.texasadoptabeach.org



Ana Sanchez, Age 9

October

2011



Sunday

Monday

Tuesday

Wednesday

Thursday

Friday

Saturday

SEPTEMBER

S	M	T	W	T	F	S
				1	2	3
4	5	6	7	8	9	10
11	12	13	14	15	16	17
18	19	20	21	22	23	24
25	26	27	28	29	30	

NOVEMBER

S	M	T	W	T	F	S
				1	2	3
4	5	6	7	8	9	10
11	12	13	14	15	16	17
18	19	20	21	22	23	24
25	26	27	28	29	30	



Justine Bahm, Age 7

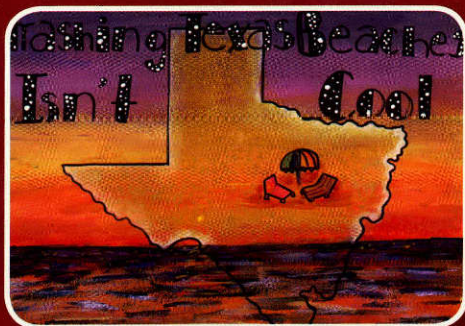

Caterina Faya, Age 9

Sunday	Monday	Tuesday	Wednesday	Thursday	Friday	Saturday
						1
2	3	4	5	6	7	8 Yom Kippur
9	10 Columbus Day	11	12 Full Moon	13	14	15
16	17 National Bosses Day	18	19	20	21	22
23	24 United Nations Day	25	26 New Moon	27	28	29
30	31 Halloween					

Padre Island National Seashore is the longest undeveloped barrier island in the world — 66.5 miles of beachfront on the Gulf of Mexico and a similar distance on its bayfront on the Laguna Madre.

1-877-TXCOAST
www.texasadoptabeach.org



Frederika Faye Luk, Age 6

November

2011



Sunday

Monday

Tuesday

Wednesday

Thursday

Friday

Saturday

1

2

3

4

5

6

Daylight Savings
Time Ends

7

8

Election Day

9

10

Full
Moon

11

Veterans Day

12

13

14

15

Texas Recycles
Day

16

17

18

19

20

21

22

23

24

Thanksgiving

25

New
Moon

26

27

28

29

30



Brendan Clifton, Age 10



David Berumen, Age 11

The brown pelican can hold about three gallons of water (and fish) in its pouch. They have air sacks beneath their skin and in their bones that make them very buoyant.

OCTOBER							DECEMBER							
S	M	T	W	T	F	S	S	M	T	W	T	F	S	
						1						1	2	3
2	3	4	5	6	7	8	4	5	6	7	8	9	10	
9	10	11	12	13	14	15	11	12	13	14	15	16	17	
16	17	18	19	20	21	22	18	19	20	21	22	23	24	
23	24	25	26	27	28	29	25	26	27	28	29	30	31	
30	31													

1-877-TXCOAST
www.texasadoptabeach.org



Julia Tomkies, Age 11



Adrian Willingham, Age 8



Jessica Contreras, Age 7

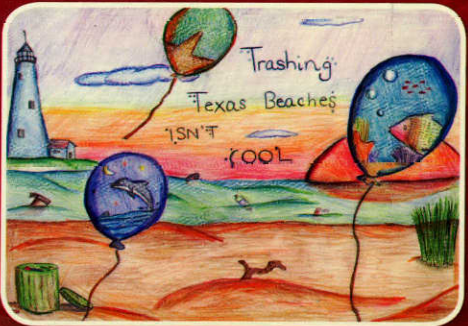

Mikaela Casuga, Age 12

December

2011

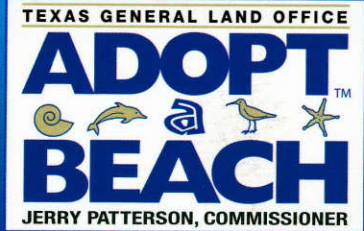

Sunday Monday Tuesday Wednesday Thursday Friday Saturday

NOVEMBER							JANUARY						
S	M	T	W	T	F	S	S	M	T	W	T	F	S
	1	2	3	4	5		1	2	3	4	5	6	7
6	7	8	9	10	11	12	8	9	10	11	12	13	14
13	14	15	16	17	18	19	15	16	17	18	19	20	21
20	21	22	23	24	25	26	22	23	24	25	26	27	28
27	28	29	30				29	30	31				

				1	2	3
4	5	6	7	8	9	10 Full Moon
11	12	13	14	15	16	17
18	19	20	21 Hanukkah Begins	22 First Day of Winter	23	24 New Moon Christmas Eve
25 Christmas Day	26 Kwanzaa Begins	27	28	29	30	31 New Year's Eve

The oceans occupy nearly 71% of our planet's surface and more than 97% of all our planet's water is contained in the ocean.

1-877-TXCOAST
www.texasadoptabeach.org

2012 Texas General Land Office Jerry Patterson, Commissioner

www.texasadoptabeach.org

1-877-TXCOAST

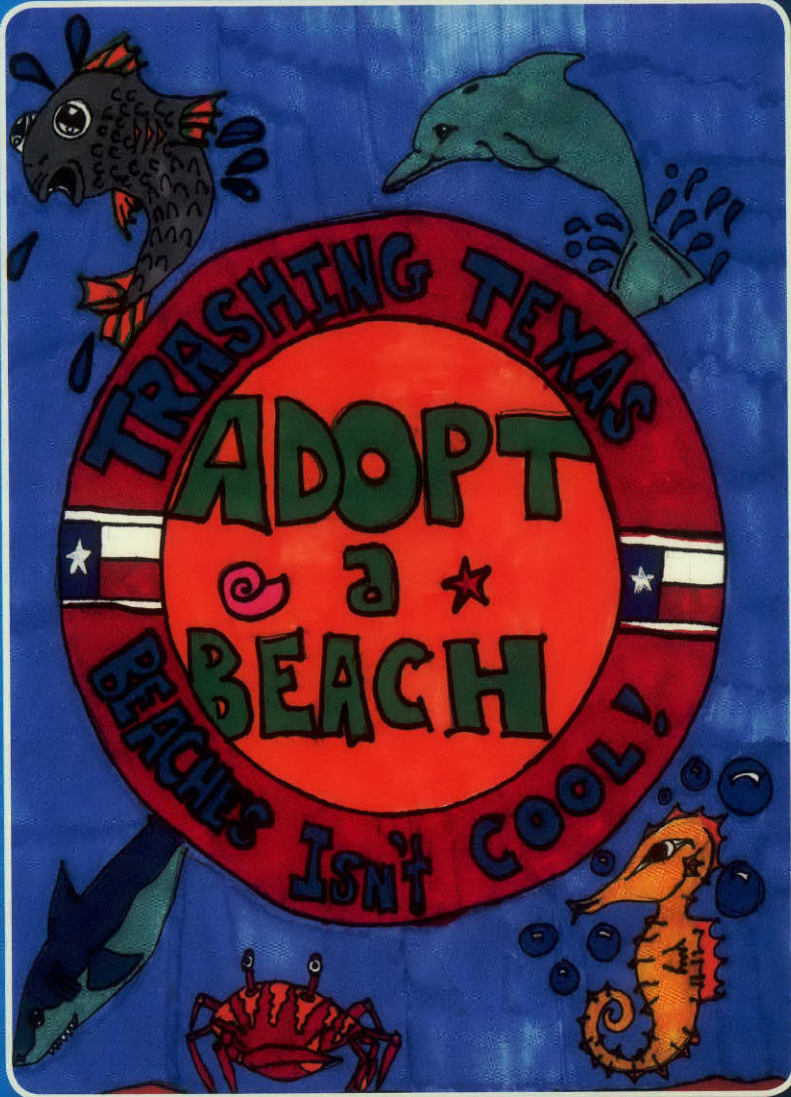

Sophia Hashemi, Age 9

JANUARY

S	M	T	W	T	F	S
1	2	3	4	5	6	7
8	9	10	11	12	13	14
15	16	17	18	19	20	21
22	23	24	25	26	27	28
29	30	31				

FEBRUARY

S	M	T	W	T	F	S
			1	2	3	4
5	6	7	8	9	10	11
12	13	14	15	16	17	18
19	20	21	22	23	24	25
26	27	28	29			

MARCH

S	M	T	W	T	F	S
				1	2	3
4	5	6	7	8	9	10
11	12	13	14	15	16	17
18	19	20	21	22	23	24
25	26	27	28	29	30	31

APRIL

S	M	T	W	T	F	S
1	2	3	4	5	6	7
8	9	10	11	12	13	14
15	16	17	18	19	20	21
22	23	24	25	26	27	28
29	30					

MAY

S	M	T	W	T	F	S
		1	2	3	4	5
6	7	8	9	10	11	12
13	14	15	16	17	18	19
20	21	22	23	24	25	26
27	28	29	30	31		

JUNE

S	M	T	W	T	F	S
					1	2
3	4	5	6	7	8	9
10	11	12	13	14	15	16
17	18	19	20	21	22	23
24	25	26	27	28	29	30

JULY

S	M	T	W	T	F	S
1	2	3	4	5	6	7
8	9	10	11	12	13	14
15	16	17	18	19	20	21
22	23	24	25	26	27	28
29	30	31				

AUGUST

S	M	T	W	T	F	S
		1	2	3	4	
5	6	7	8	9	10	11
12	13	14	15	16	17	18
19	20	21	22	23	24	25
26	27	28	29	30	31	

SEPTEMBER

S	M	T	W	T	F	S
						1
2	3	4	5	6	7	8
9	10	11	12	13	14	15
16	17	18	19	20	21	22
23	24	25	26	27	28	29
30						

OCTOBER

S	M	T	W	T	F	S
	1	2	3	4	5	6
7	8	9	10	11	12	13
14	15	16	17	18	19	20
21	22	23	24	25	26	27
28	29	30	31			

NOVEMBER

S	M	T	W	T	F	S
		1	2	3		
4	5	6	7	8	9	10
11	12	13	14	15	16	17
18	19	20	21	22	23	24
25	26	27	28	29	30	

DECEMBER

S	M	T	W	T	F	S
						1
2	3	4	5	6	7	8
9	10	11	12	13	14	15
16	17	18	19	20	21	22
23	24	25	26	27	28	29
30	31					



The Texas General Land Office does not discriminate on the basis of race, color, national origin, sex, sexual orientation, age or disability in employment or the provision of services. To request special accommodations, call the Director of Human Resources/ADA Coordinator at 512-475-1390. To contact us by TDD call 512-463-5330 or through RELAY Texas at 1-800-735-2988, or mail your request to P.O. Box 12873, Austin, Texas 78711-2873.



A publication of the Texas General Land Office pursuant to National Oceanic and Atmospheric Administration Award No. NA10NOS4190207

